HOME EDITION

The Evening Examiner

IF IT WILL HELP PETER BOROUGH AND DISTRICT, THE EXAMINER IS FOR IT.

PROBABILITIES. Moderate winds; fair. Thursday — Increasing southeast to south-e st winds; warm probably showers.

VOL. LXII., No. 84 PETERBOROUGH, WEDNESDAY, OCTOBER 10, 1928 PRICE THREE CENTS

JUROR TALKS--LOCAL JURY IS DISMISSED

Mother Will Come to Peterborough to Investigate Tragedy

Mrs. Knox Coming Here

Grief-Stricken Woman Declares Her Belief That Son Was Slain.

PETITIONS CIRCULATE.

Says Ontario Police Now Lean To Same Opinion of Shooting

(Special to The Examiner)

LYNN, Mass., Oct. 10. — Despite the opposition and influence being brought to bear against such a plan, Mrs. Josephine May Knox, mother of George Frederick Knox, 19 year old student of the Peterborough Collegiate Institute whose body was found lying beside that of Mrs. Lottie Pacey, his landlady, aged 35, in the latter's Peterborough home by the latter's husband, is going to the Ontario city to personally investigate the mysterious double killings and prove, if physically possible, that the foul accusations, as she terms them, against her dead son are false.

Furthermore the heart-broken and discouraged little mother will attempt in her own way to convince the Ontario authorities that both Mrs. Pacey and her son were murdered and that the murderer, whatever his motive may have been, deliberately forged her son's name to a note, making it appear that he killed his landlady and then killed himself, because of an unholy love and jealousy of her husband, Thomas D. Pacey.

Mrs. Knox is still at the Lynn home for aged women at 37 Breed street where her sister, Mrs. Cora Green is matron. She is on the verge, physicians state, of a nervous prostration, and should have absolute rest and quiet with no thought of going to Ontario. Nevertheless Mrs. Knox is determined to go and in all probability, if illness or some serious mental trouble does not develop, she will entrain the latter part of this week.

"Do you suppose," she asked The Examiner correspondent when interviewed yesterday evening, "that I would be any worse physically or mentally there in Ontario where this terrible thing happened than I will be here thinking about it.

Satisfied With Police.

"There are those who have wanted me to secure legal help or to ask an investigation through our Senator Walsh of the officials at Ottawa. I am satisfied with what the Ontario police are doing at the present time.

"It is with no desire to handicap them in any way that I wish to go to Peterborough," she explained. "You must remember that my son has been accused through a forged note of killing Mrs. Pacey and then himself. I have disbelieved that from the very start and I am now advised that the Ontario police officials are beginning to disbelieve it too.

"George could never do the things the newspaper reports credited him with doing," she continued. "He was a clean youth, he had no such thoughts toward Mrs. Pacey. He admired Mr. Pacey, his letters told me so. He thought a lot of him. He thought a lot of Mrs. Pacey, too, but she was like a mother to him. I know how Mr. Pacey feels about it.

(Turn to page 16 please.)

DEVALL FREED WITHOUT TRIAL

Victorian Government Offers Reward For Arrest Of Melbourne Bomb Throwers

MELBOURNE, Australia, October 10 (Canadian Press Cable via Reuters). — Bomb outrages perpetrated in the State of Victoria by militant dock strikers resulted yesterday in the Victorian Government offering a reward of $1,250 for information leading to the arrest and conviction of persons who have thrown bombs.

The police, learning of a plot to blow up a train carrying volunteer workers to Port Melbourne to work on the night shift, ordered railway traffic suspended for an hour last night.

The Central Strike Committee, which is directing its efforts towards extending the strike of waterside workers, yesterday decided to recommend that members of the Carters' and Drivers' Union and the Engine Drivers' and Firemen's Association cease working with non-unionists.

Following the example of trade unionists at Newcastle, N.S.W., twelve hundred lumpers—men employed in loading and unloading cargoes—decided by a small majority to resume work.

Churchill Gets Card In Building Union

LONDON, Oct. 10.—(Canadian Press.)—Winston Churchill, Chancellor of the Exchequer, who made quite a reputation as a bricklayer while handling the trowel in building operations at his home in Kent last summer, has made himself one with his fellow craftsmen by joining the Amalgamated Union of Building Trades Workers. He paid his entrance fee and will soon receive a union card, entitling him to the regular wage if employed as a bricklayer

FIREMEN FIGHT FIRE IN PIPES

Are Forced To Climb Through Window To Get At Blazing Soot.

LONG LINE OF PIPES.

The day shift of the city fire department encountered a formidable proposition at 2:03 yesterday afternoon when they were called to an apartment on the corner of King and George streets. No one one at home, and the doors locked, made it necessary for the firemen to make their way in through a window where they found a line of stove pipes running through no less than four walls. The pipes were heavily laden with soot that had taken fire and it was necessary to take them all apart before the danger could be eliminated.

Fire Chief Gimlett this morning stated to The Examiner that another instance of this neglect will certainly lead to a $50.00 fine as provided in the new by-law. It is up to the citizens to co-operate with the department in reducing the fire hazard locally.

At 6:28 last evening, another chimney fire occurred, this time at 327 Bethune street. The fire was soon extinguished.

Windsor Castle is one of several great houses in England, the windows of which have never been counted.

CAMPAIGNERS SIGN 328 MEN

New and Renewal Memberships Far Ahead of Association's Objective.

DIVISION "B" WINS.

The Y.M.C.A. membership drive made a whirlwind finish last night, and after all reports were in, a total of 328 memb... (new and renewals) was shown to be the result of the four days' effort. Several surprises were sprung, and the proverbial dark horse appeared in the person of C. McInnis, a member who was signed up in the early stages of the campaign and who worked so effectively to secure new members that he was able to report 180 points at last night's meeting and finished as high individual with 225 points.

Team No. 1, captained by A. E. Dryland, retained their leadership, and the tricolor team, under their leader, J. H. Vernor, came through with a flying finish, and the blue and white colors were lowered after maintaining the lead throughout the campaign.

It was a splendid meeting, with almost every worker on hand, and was also attended by a large number of the directors. President W. A. Richardson presided and expressed his appreciation on behalf of the Board for the way in which the members had taken hold of the campaign and carried it through to a successful finish. He urged the older members to make a real effort to see that the new members were brought into the activities and made to feel that they were really a part of the Association.

E. D. Otter, of the National Council staff, received the reports and also congratulated the workers. Mr. Otter urged that the effort be continued, and that other fellows who are still considering membership sought after.

Mr. Cummer and Mr. Vernor, the leaders of the two divisions, were called on and both expressed their appreciation of the hearty support rendered by their respective divisions.

The president presented the different awards to three high-point workers, and thanked those who had so kindly donated special awards, which had stimulated interest in the campaign. The president stated after the meeting that he was going to present a pair of skiis for the individual securing the highest point in a post-campaign effort continuing until October 31.

The general secretary, who was called on, and the honorary president, G. A. Gillespie, urged that the same splendid support be given to the present as has been shown in the past few days and predicted that ten years immediately ahead would prove to be the finest in the history of the association.

Mr. Vernor proposed a vote of thanks to the Ladies' Auxiliary, which provided the suppers for the campaign and there was a unanimous and hearty response to his vote of thanks.

The final stand of the campaign was as follows:

Division A—

	Points.
C. F. Cummer	105
Team. No. 1	390
Team No. 3	125
Team No. 5	99
Team No. 7	212
Team No. 9	215
Total	1346

Division B—

	Points
J. H. Vernor	30
Team No. 2	206
Team No. 4	569
Team No. 6	425
Team No. 8	330

(Turn to page 6 please.)

Local Council Of Women

Appeal to the Citizens of Peterborough. Desire to Raise $1,000.00 as Share of National Foundation Fund.

The record of the National Council of Women of Canada is one of progressive achievement in all that makes for better living and a better and happier Canada.

In the short thirty five years of its life it can boast the establishment of the Victorian Order of Nurses, while revised Federal divorce laws, The Mothers' Allowance Act and many others stand to its credit in the field of constructive legislation.

Throughout its full and useful career this public-spirited organization has been entirely self-supporting. It has worked for the good of others and for Canada as a whole, at the expense of its own membership.

Its imposing record in federal, provincial and local community fields has been accomplished without cost to the numberless, beneficiaries of its far-sighted efforts.

This work has grown to such proportions as to be beyond the power of an organization of this type, to finance single handed. So, it is, that a Foundation Fund is sought to put council activities on a sound financial basis to enable the National Council of Women of Canada to carry on, and expand their efforts.

And Canadians, serious-minded and public-spirited, will arise to this need and meet it, realising how vital to Canada's welfare is the work of the National Council and how imperative it is that this work should not be curtailed.

CIVIL WARFARE FOLLOWS RISING IN WEST CHINA

Moslem Bandits Repel Army Corps Sent By General Feng.

MILLIONS STARVING.

Ravages of War Aggravate Famine Already Rampant in Kansu Province.

SHANGHAI, Oct. 10.—(Canadian Press).—Following the Mohammedan uprising in Kansu province which is stated to have claimed more than 200,000 lives, civil warfare was continuing to-day in the western China province, it was believed. In addition to the ravages of war the area was said to be suffering from intense famine. This was aggravated by the fighting and advices were that half the population of the province totalling 5,000,000 people, was liable to die during the coming winter unless drastic relief measures were applied.

Serious conflicts between the Kansu Mohammedans and the troops of general Feng Yu Hsiang, who claims the overlorship of the province, caused chaotic conditions. A letter from the China Inland Mission headquarters said acute trouble started as far back as last spring when armed Mohammedan bands began raiding villages, robbing and slaying inhabitants who were unable to offer resistance. This caused General Feng to dispatch an army corps from Honan in an attempt to repel the Mohammedans, but these forces were defeated and more soldiers sent, which resulted in civil warfare, which is believed to be continuing, although there have been no later reports.

LEGION HOLDS EUCHRE PARTY

First of Series of Socials For Members Follows Monthly Meeting.

GAMES PLANNED.

The monthly meeting of the Canadian Legion was held on Monday night, with Comrade J. Abraham, president, presiding.

A large amount of routine business was disposed of, and a number of new members joined.

It was announced a new flag was being donated by the 2nd Vice-President, Rev. Paul Costello, which was much appreciated by the members. It was also announced that there will be a parade on Monday, October 15, on the Market Square at 7.30 p.m. for all returned men to cooperate with Warriors' Day at opening of Made-in-Canada Exhibition being held by the Kiwanis Club. It is hoped that every returned man possible will turn out. The parade will be headed by the Peterborough Rangers' Band.

After the business session there was a happy gathering of the members, who engaged in a freeze-out game of euchre. About forty members occupied ten tables and eventually Comrades Everitt and Chapman were the victors. This is only the commencement of an active and busy season, as it was decided that a feature this season should be a members' night on Thursday night of each week. Billiard tournaments and euchre and indoor quoits will also be introduced.

The chairmen of the different leagues were appointed that night.

Past President R. E. Layfield promised to donate the indoor quoits.

RUM RUNNER FINED.

United States' Law-breakers Come Under Ontario Law—Cargo Seized.

WINDSOR, Ont., October 10 (Canadian Press). — The delsion by Judge Coughlin yesterday, upholding previous udgments that Ward Irey, rum-runner of Wyandotte, Michigan, was responsible under the Ontario Liquor Control Act for liquor found in his possession in a boat in the Detroit River, means that rum-runners are subject to Ontario laws as far as their cargoes are concerned. Irey was fined $100.00, and costs, and his boat and cargo confiscated

Slang-Writer's Body Buried In Home Town

TROY, N.Y., Oct. 10 (United Press).—John White Conway, one of the country's best writers of slang, who died at Hamilton, Bermuda, last week, was buried at St. Agnes Cemetery here yesterday afternoon. Conway, although reared in Harlem, was a native of this city. After a mass in St. Malachy's Church, in New York, Conway's body, accompanied by an automobile cortege, was brought here for burial. First, as a baseball player with the New York Giants, later as a sports writer and theatrical critic on the staff of Variety, "Con," as he was known the country over, earned the title of "king of slang."

Y.W.C.A. WORK IS PROGRESSING

Board Hears Encouraging Reports of Various Activities of Association.

CAMP CONFERENCE HELD.

The regular meeting of the Y.W.C.A. board of directors was held at the Association on Monday afternoon. Mrs. W. D. Scott presided for the devotional period and election of president and vice presidents. Mrs. H. R. H. Kenner was unanimously elected president; Mrs. E. E. Harvey, first vice president; Miss M. Dickson, second; and Mrs. R. Harstone, third.

The general secretary was asked to represent Peterborough Y.W.C.A. at a meeting in Hamilton, at which Miss Dingman, one of the outstanding speakers at the World's "Y" Conference, Budapest, and the World's Missionary Convention, Jerusalem, will talk on advancement in the Y.W.C.A. industrial work.

The executive reported two new members for the advisory board, Dr. W. D. Scott and Mr. H. Morrow.

Department reports all showed a most encouraging month with many new members in the residence, gymnasium and swimming classes and clubs. The rally, girls', leaders', and board conferences had successfully started the fall and winter activities.

Miss Musa Cox, secretary of the leaders' and girls' conference, gave a very interesting report of ... gram, and during the tea hour a question box proved an ... and helpful discussion.

The fourth annual conference of the Y.W.C.A. leaders and girls was held at Stoney Lake, October 6 and 7. Eighteen members representing the various departments attended and together, taking as the theme "Farther, farther, farther, farther sail," discussed the Y.W.C.A. program for the coming year.

On the arrival at camp a business session was held, when camp duties were assigned and the general program outlined. After supper a meeting around the fireplace was held, and with conference theme and the following outline as a guide, the discussion was very helpful:

Under "Early Association Sailors," a review of the Y.W.C.A. history was told.

"Our Ship—the Y.W.C.A." brought out our friendships, new passengers and work and pleasures as "Y" members.

"Our Course" served as a beginning for the discussion of this year's program, which includes gymnasium and swimming classes, clubs for all-round programs, educational classes, in handicraft, literature, music, travel and home nursing, and interesting Bible study, also a varied program which aims to touch every interest of every girl.

"Our Port" outlined the Y.W.C.A. purpose.

An interesting dialogue by Miss Brownscombe, Gertrude Gimblett and Viola Harvey brought out the true ideals of the Y.W.C.A. membership. Viola Harvey told the girls in attendance in an interesting way of the Canadian Y.W.C.A. conference, held at Camperdown this summer.

Stunts, a marshmallow roast and sing-song brought the evening to a close.

Flag raising, setting-up exercises, and camp inspection opened the second day's program. Morning devotional period was held by the lake shore, and followed the theme under the headings "My Ship," "My Course," "My Guide." A discussion of the religious and foreign work program of the Y.W.C.A. followed and the morning service closed with a song service.

A sail across the lake in the afternoon followed by tea brought the conference to a close. New friendships were formed, Y.W.C.A. ideas strengthened, and a happy camp week enjoyed.

Grand Jury Returns No Bill

Manslaughter Charge Arose Out of Death of Graeme McMillan.

WITNESSES HEARD.

Grand Jury Asked To Hasten With Work in Order to Submit Early Report.

Wesley Devall, held on a charge of manslaughter, was liberated by the grand jury at the fall sessions of the Supreme Court of the County of Peterborough yesterday afternoon, when "A No Bill" was returned by that body after hearing Crown witnesses for almost three hours. At 2.40, the Honorable Mr. Justice Rose had completed his charge to the grand jury and they were marshalled by Sergeant John Deannard and Constable Gordon Puffer to the grand jury room. There, along with Crown Prosecutor Irwin Hilliard, K.C., of Morrisburg, they interrogated five Crown witnesses. When Mr. Hilliard retired, they considered the evidence submitted to them for almost half an hour, and then returned to their seats in the court room, with their verdict of "No Bill."

V. J. McElderry, K.C., who for the first time was wearing his silk gown which denotes the honor bestowed upon him this summer, was the first man to shake hands with Mr. Devall. Mr. McElderry was the counsel for the defence, and when he entered the court yesterday, he was quite hopeful of the result of the grand jury's deliberations. He immediately moved that the charge against Mr. Devall be dismissed.

The grand jury was then asked by His Lordship to hasten with the remainder of its work, so that it might submit a report before the sessions were over.

TWO WIN HAM.

William Hutchinson and E. J. Cullen Tie For S. E. Mahood's Prize.

The guessing on the weight of the big ham in S. E. Mahood's window last Friday and Saturday resulted in a tie. R. M. Glover weighed the ham at 10 o'clock Saturday evening, and it was found to tip the scales at 39 lbs., 1 oz. Two estimates of 39 lbs. had been made, one by William Hutchison, of South Monaghan, and the other by E. J. Cullen, 306 Louis street. By the consent of the two winners, the 15lb. ham was equally divided between them, giving both homes a most acceptable roast of prime pork at no expense.

FLIGHT POSTPONED.

Zeppelin Cannot Leave For States To-day Because of Bad Weather.

FRIEDRICHSHAFFEN, Germany, Oct. 10.— (Canadian Press.)— Dr. Hugo Eckner announced definitely this afternoon that the giant dirigible Graf Zeppelin would not start for the United States to-day because of highly unfavorable weather conditions.

Eggs That Are Eggs Laid By Local Ducks

Out on the farm of Frank Bissonnett, River Road, the ducks do not consider it a duty to lay eggs. They esteem it a privilege! No doubt about it, the "Bigger and Better" slogan is in effect seven days of the week

Mr. Bissonnett appeared in The Examiner office this morning with two examples of the duck fruit de luxe. One weighed six ounces, was seven inches in circumference, nine and three-eighths inches round measured lengthwise and three and a half inches in length. The other egg, also weighing six ounces, was of the same dimensions save that it was only nine and a quarter inches round measured lengthwise.

Next!

Queen's University To Receive Bust

KINGSTON, Ont., Oct. 10.—(Canadian Press.) — A bronze bust of General Wolfe, declared by experts to be the work of Joseph Wilton, and the bust which served as a model for the one above the famous general's grave in Westminster Abbey, is to be presented to Queen's University by Sir Leicester Harmsworth, it was stated in an announcement made here yesterday.

The university will also be the recipient of a compete set of Cathleen Shackleton's paintings of the Blackfeet Indians. The collection, which consists of 18 pictures, was donated by E. R. Peacock, a trustee of the college. Miss Shackleton is a sister of the late Sir Ernest Shackleton, the noted explorer.

ENGINEER DIES IN TRAIN CRASH

Several Passengers Injured in Wreck Near Niagara Falls.

FREIGHT CAR IN WAY.

NIAGARA FALLS, Oct. 10. — (Canadian Press).—John McGregor, an engineer, was killed and several passengers injured to-day in a collision between a Wabash passenger train and a freight car near Stevensville, eighteen miles from here. The injured were taken to Buffalo. The freight train was on the siding but it is understood the rear end did not clear the main line and the passenger train ploughed through. The passenger train was from Detroit to Buffalo and most of the passengers were in the berths at the time of the accident. Scenes of indescribable confusion followed in the darkness.

Investigation Planned.

ST. THOMAS, Ont., October 10. — (Canadian Press). — Superintendent Matthews, of the C.N.R., said the Canadian National coal train of 79 cars was taking the siding at Robbins and sixty cars filled the siding to its entire length, leaving other cars on the main line. The trainmen had signals out, but the Wabash train, running slowly, struck them. An investigation will be held by Wabash officials.

GEORGE STREET MEN HEAR TALK

J. F. H. Wallace Gives Interesting Address On Irish Wit and Humor.

MUCH APPRECIATED.

The October meeting of the George Street Men's Organization was held on Monday evening at 6.45 o'clock in the assembly hall of the Sunday School. It took the form of a luncheon, which was provided by the ladies under the supervision of Sam. Oke. The men greatly assisted in waiting on the tables by each table in turn, at the command of Colonel Miller, rising and going to the kitchenette for their plates.

Between courses, the usual sing-song was held. The president, Stan. Thompson, with Arnold Lillow, rendered a very delightful duet, which was greatly appreciated by all present. J. E. Smith, the vice-president of the organization, humorously introduced J. F. H. Wallace, the speaker of the evening, who gave a talk on "Irish Wit and Humor." Mr. Wallace's pleasant, sincere and polished manner gained the attention of his audience, before he had even introduced his talk. He pointed out how witty the Irish people as a whole are, and then by illustrations, consisting of many humorous and witty stories and puns, showed without a doubt, that the Irish are the most witty people in the world.

He read some very humorous Irish poems, and before he had finished the Irish wits in the audience were thinking of other humorous stories which they thought he might add to his list.

Charles Saunders and Thomas Mark, who tendered a hearty vote of thanks to the speaker, suggested some of these and J. E. Smith, who now occupied the chair, was guilty of the same offence.

The meeting closed with a word of prayer, led by the pastor, Rev. J. E. Todd.

Asphodel Man Is Blamed

Forgets Oath and Expresses Opinion On Case At Norwood Fair.

FIRST ON RECORD.

Mr. Justice Rose Continues Hearing of Case Without Aid of Jury.

Never before in the memory of the present court officials has a petit jury been discharged by the trial judge under such unfavorable circumstances as took place at the Sessions of the Supreme Court of the County of Peterborough this morning before the Honorable Mr. Justice Rose.

Before His Lorship ascended the bench at the opening of court he had been informed by one of the counsel in the Rattan-O'Conor-Fenton civil case that one of the members of the jury had been heard to express views on the case at Norwood fair last night. His Lordship then reminded the juryman of the oath they had taken and the charge he had given them last night at adjournment to discuss the case with no person. He asked them if they had anything to say and all sat in silence. He then suggested that they might be closeted with him in one of the anti chambers and tell if the information he had was true. Again there was a long drawn out silence and at last one juryman arose and suggested to the Bench that each be questioned in private. This suggestion His Lordship would not countenance.

Percy Beavis, a farmer in the township of Asphodel, who was sitting in the rear row of seats, stood up and said he had been at the Norwood fair last night.

"Did you take part in any discussion, Mr. Justice Rose asked.

"Yes," was the reply.

"Did you give an opinion and express yourself?"

"Yes," again was the reply.

"I must, then, use my perogative and discharge this jury and continue the case without one," His Lordship ruled.

The jury then filed out of their chests and went down to the County treasurer's office to collect their fees.

Members of the jury were John Kennett, Harry Kidd, D. J. McLeod, Alex. McNaughton, Norman Graham, John Lush, William Armstrong, Percy Beavis, Thomas Armstrong, William Robb, Walter Northey, and Edmund Searight.

Evidence Given

The plaintiff had practically closed his case at the noon time adjournment to-day and an effort will be made this afternoon to hear all the defence evidence. H. Wilkins, land surveyor and civil engineer, was the first witness called. He gave a great deal of evidence as to the measurements around the scene of the accident, and the distances from the corner. He was subjected to a very stiff cross-examination by W. F. Huycke, counsel for the defendants.

Mrs. H. Rattan, the plaintiff, who is seeking $4,000 from Nigel O'Conor-Fenton and his mother, was then put in the witness box. Mrs. Rattan gave her age as 71 years. On the night of the accident, she said, she was returning from Mr. Campbell's home and nearing the corner of Victoria and Welling streets she was struck by a car. Witness was unable to say how the accident happened, but maintained that she was walking on the grass alongside the roadway.

Grand Jury Report

The grand jury empanelled at the Fall Sessions of the Supreme Court of the County of Peterborough reported back to the trial judge, the Honorable Mr. Justice Rose, this morning. Two recommendations were made; one for better bathing facilities in the jail, and the other that the court room be redecorated. The one concerning the jail had been made by a former grand jury at the sessions of the Couty Court in June. The jury reported visiting the House of Refuge, where they found everything in first-class condition and all the inmates happy. The superintendent and his wife were found to be away on their holidays, and the jurors highly commended the way everything was being kept and the satisfied appearance of the inmates. At the Shelter they found the nine children happy and well looked after, with those of school age attending public school. Conditions in the jail were found to be very satisfactory except for the inadequate bathing facilities.

A TOBACCO PUMP

LONDON, Oct. 10.—Even a water pump on a steamer isn't safe from the eagle eyes of customs inspectors. A seaman was fined here recently when he pleaded guilty to an attempt to smuggle six pounds of tobacco through the inspectors by hiding it in the top of a pump.

HOME EDITION

The Evening Examiner

PROBABILITIES
Moderate winds; fair. Thursday - Increasing southeast to south-e st winds; warmer probably showers.

IF IT WILL HELP PETER BOROUGH AND DISTRICT, THE EXAMINER IS FOR IT.

VOL. LXII., No. 84 PETERBOROUGH, WEDNESDAY, OCTOBER 10, 1928 PRICE THREE CENTS

JUROR TALKS--LOCAL JURY IS DISMISSED

Mother Will Come to Peterborough to Investigate Tragedy

Mrs. Knox Coming Here

Grief-Stricken Woman Declares Her Belief That Son Was Slain.

PETITIONS CIRCULATE.

Says Ontario Police Now Lean To Same Opinion of Shooting

(Special to The Examiner)

LYNN, Mass., Oct. 10. — Despite the opposition and influence being brought to bear against such a plan, Mrs. Josephine May Knox, mother of George Frederick Knox, 19 year old student of the Peterborough Collegiate Institute whose body was found lying beside that of Mrs. Lottie Pacey, his landlady, aged 35, in the latter's Peterborough home by the latter's husband, is going to the Ontario city to personally investigate the mysterious double killings and prove, if physically possible, that the foul accusations, as she terms them, against her dead son are false.

Furthermore the heart-broken and discouraged little mother will attempt in her own way to convince the Ontario authorities that both Mrs. Pacey and her son were murdered and that the murderer, whatever his motive may have been, deliberately forged her son's name to a note, making it appear that he killed his landlady and then killed himself, because of an unholy love and jealously of her husband, Thomas D. Pacey.

Mrs. Knox is still at the Lynn home for aged women at 37 Breed street where her sister, Mrs. Cora Green is matron. She is on the verge, physicians state, of a nervous prostration, and should have absolute rest and quiet with no thought of going to Ontario. Nevertheless Mrs. Knox is determined to go and in all probability, if illness or some serious mental trouble does not develop, she will entrain the latter part of this week.

"Do you suppose," she asked The Examiner correspondent when interviewed yesterday evening, "that I would be any worse physically or mentally there in Ontario where this terrible thing happened than I will be here thinking about it.

Satisfied With Police.

"There are those who have wanted me to secure legal help or to ask an investigation through our Senator Walsh of the officials at Ottawa. I am satisfied with what the Ontario police are doing at the present time.

"It is with no desire to handicap them in any way that I wish to go to Peterborough," she explained. "You must remember that my son has been accused through a forged note of killing Mrs. Pacey and then himself. I have disbelieved that from the very start and I am now advised that the Ontario police officials are beginning to disbelieve it too.

"George could never do the things the newspaper reports credited him with doing," she continued. "He was a clean youth, he had no such thoughts toward Mrs. Pacey. He admired Mr. Pacey, his letters told me so. He thought a lot of him. He thought a lot of Mrs. Pacey, too, but she was like a mother to him. I know how Mr. Pacey feels about it.

(Turn to page 16 please.)

DEVALL FREED WITHOUT TRIAL

Victorian Government Offers Reward For Arrest Of Melbourne Bomb Throwers

MELBOURNE, Australia, October 10 (Canadian Press Cable via Reuters). — Bomb outrages perpetrated in the State of Victoria by militant dock strikers resulted yesterday in the Victorian Government offering a reward of $1,250 for information leading to the arrest and conviction of persons who have thrown bombs.

The police, learning of a plot to blow up a train carrying volunteer workers to Port Melbourne to work on the night shift, ordered railway traffic suspended for an hour last night.

The Central Strike Committee, which is directing its efforts towards extending the strike of waterside workers, yesterday decided to recommend that members of the Carters' and Drivers' Union and the Engine Drivers' and Firemen's Association cease working with non-unionists.

Following the example of trade unionists at Newcastle, N.S.W., twelve hundred lumpers—men employed in loading and unloading cargoes—decided by a small majority to resume work.

Churchill Gets Card In Building Union

LONDON, Oct. 10.—(Canadian Press.)—Winston Churchill, Chancellor of the Exchequer, who made quite a reputation as a bricklayer while handling the trowel in building operations at his home in Kent last summer, has made himself one with his fellow craftsmen by joining the Amalgamated Union of Building Trades Workers. He paid his entrance fee and will soon receive a union card, entitling him to the regular wage if employed as a bricklayer

FIREMEN FIGHT FIRE IN PIPES

Are Forced To Climb Through Window To Get At Blazing Soot.

LONG LINE OF PIPES.

The day shift of the city fire department encountered a formidable proposition at 2:03 yesterday afternoon when they were called to an apartment on the corner of King and George streets. No one one at home, and the doors locked, made it necessary for the firemen to make their way in through a window where they found a line of stove pipes running through no less than four walls. The pipes were heavily laden with soot that had taken fire and it was necessary to take them all apart before the danger could be eliminated.

Fire Chief Gimlett this morning stated to The Examiner that another instance of this neglect will certainly lead to a $50.00 fine as provided in the new by-law. It is up to the citizens to co-operate with the department in reducing the fire hazard locally.

At 6:28 last evening, another chimney fire occurred, this time at 327 Bethune street. The fire was soon extinguished.

Windsor Castle is one of several great houses in England, the windows of which have never been counted.

CAMPAIGNERS SIGN 328 MEN

New and Renewal Memberships Far Ahead of Association's Objective.

DIVISION "B" WINS.

The Y.M.C.A. membership drive made a whirlwind finish last night, and after all reports were in, a total of 328 members (new and renewals) was shown to be the result of the four days' effort. Several surprises were sprung, and the proverbial dark horse appeared in the person of C. McInnis, a member who was signed up in the early stages of the campaign and who worked so effectively to secure new members that he was able to report 180 points at last night's meeting and finished as high individual with 295 points.

Team No. 1, captained by A. E. Dryland, retained their leadership, and the tricolor team, under their leader, J. H. Vernor, came through with a flying finish, and the blue and white colors were lowered after maintaining the lead throughout the campaign.

It was a splendid meeting, with almost every worker on hand, and was also attended by a large number of the directors. President W. A. Richardson presided and expressed his appreciation on behalf of the Board for the way in which the members had taken hold of the campaign and carried it through to a successful finish. He urged the older members to make a real effort to see that the new members were brought into the activities and made to feel that they were really a part of the Association.

E. D. Otter, of the National Council staff, received the reports and also congratulated the workers. Mr. Otter urged that the effort be continued, and that other fellows who are still considering membership be sought after.

Mr. Cummer and Mr. Vernor, the leaders of the two divisions, were called on and both expressed their appreciation of the hearty support rendered by their respective divisions.

The president presented the different awards to three high-point workers, and thanked those who had so kindly donated special awards, which had stimulated interest in the campaign. The president stated after the meeting that he was going to present a pair of skiis for the individual securing the highest point in a post-campaign effort continuing until October 31.

The general secretary, who was called on, and the honorary president, G. A. Gillespie, urged that the same splendid support be given to the president as has been shown in the past few days and predicted that ten years immediately ahead would prove to be the finest in the history of the association.

Mr. Vernor proposed a vote of thanks to the Ladies' Auxiliary, which provided the suppers for the campaign and there was a unanimous and hearty response to his vote of thanks.

The final stand of the campaign was as follows:

Division A—

	Points.
C. F. Cummer	105
Team. No. 1	590
Team No. 3	125
Team No. 5	99
Team No. 7	212
Team No. 9	215
Total	1346

Division B—

	Points.
J. H. Vernor	30
Team No. 2	206
Team No. 4	569
Team No. 6	423
Team No. 8	330

(Turn to page 6 please.)

CIVIL WARFARE FOLLOWS RISING IN WEST CHINA

Moslem Bandits Repel Army Corps Sent By General Feng.

MILLIONS STARVING.

Ravages of War Aggravate Famine Already Ramp in Kansu Province.

SHANGHAI, Oct. 10.—(Canadian Press).—Following the Mohammedan uprising in Kansu province which is stated to have claimed more than 200,000 lives, civil warfare was continuing to-day in the western China province, it was believed. In addition to the ravages of war the area was said to be suffering from intense famine. This was aggravated by the fighting and advices were that half the population of the province totalling 5,000,000 people, was liable to die during the coming winter unless drastic relief measures were applied.

Serious conflicts between the Kansu Mohammedans and the troops of general Feng Yu Hsiang, who claims the overlorship of the province, caused chaotic conditions. A letter from the China Inland Mission headquarters said acute trouble started as far back as last spring when armed Mohammedan bands began raiding villages, robbing and slaying inhabitants who were unable to offer resistance. This caused General Feng to dispatch an army corps from Honan in an attempt to repel the Mohammedans, but these forces were defeated and more soldiers sent, which resulted in civil warfare which is believed to be continuing, although there have been no later reports.

LEGION HOLDS EUCHRE PARTY

First of Series of Socials For Members Follows Monthly Meeting.

GAMES PLANNED.

The monthly meeting of the Canadian Legion was held on Monday night, with Comrade J. Abraham, president, presiding.

A large amount of routine business was disposed of, and a number of new members joined.

It was announced a new flag was being donated by the 2nd Vice-President, Rev. Paul Costello, which was much appreciated by the members. It was also announced that there will be a parade on Monday, October 15, on the Market Square at 7.30 p.m. for all returned men to co-operate with Warriors' Day at opening of Made-in-Canada Exhibition being held by the Kiwanis Club. It is hoped that every returned man possible will turn out. The parade will be headed by the Peterborough Rangers' Band.

After the business session there was a happy gathering of the members, who engaged in a freeze-out game of euchre. About forty members occupied ten tables and eventually Comrades Everitt and Chapman were the victors. This is only the commencement of an active and busy season, as it was decided that a feature this season should be a members' night on Thursday night of each week. Billiard tournaments and euchre and indoor quoits will also be introduced.

The chairmen of the different leagues were appointed that night.

Past President R. E. Layfield promised to donate the indoor quoits.

RUM RUNNER FINED.

United States' Law-breakers Come Under Ontario Law—Cargo Seized.

WINDSOR, Ont., October 10 (Canadian Press). — The delsion by Judge Coughlin yesterday, upholding previous udgments that Ward Irey, rum-runner of Wyandotte, Michigan, was responsible under the Ontario Liquor Control Act for liquor found in his possession in a boat in the Detroit River, means that rum-runners are subject to Ontario laws as far as their cargoes are concerned. Irey was fined $100.00, and costs, and his boat and cargo confiscated

Slang-Writer's Body Buried In Home Town

TROY, N.Y., Oct. 10 (United Press).—John White Conway, one of the country's best writers of slang, who died at Hamilton, Bermuda, last week, was buried at St. Agnes Cemetery here yesterday afternoon. Conway, although reared in Harlem, was a native of this city. After a mass in St. Malachy's Church, in New York, Conway's body, accompanied by an automobile cortege, was brought here for burial. First, as a baseball player with the New York Giants, later as a sports writer and theatrical critic on the staff of Variety, "Con," as he was known the country over, earned the title of "king of slang."

Y.W.C.A. WORK IS PROGRESSING

Board Hears Encouraging Reports of Various Activities of Association.

CAMP CONFERENCE HELD.

The regular meeting of the Y.W.C.A. board of directors was held at the Association on Monday afternoon. Mrs. W. D. Scott presided for the devotional period and election of president and vice presidents. Mrs. H. R. H. Kenner was unanimously elected president; Mrs. E. E. Harvey, first vice president; Miss M. Dickson, second; and Mrs. R. Harstone, third.

The general secretary was asked to represent Peterborough Y.W.C.A. at a meeting in Hamilton, at which Miss Dingman, one of the outstanding speakers at the World's "Y" Conference, Budapest, and the World's Missionary Convention, Jerusalem, will talk on advancement in the Y.W.C.A. industrial work.

The executive reported two new members for the advisory board, Dr. W. D. Scott and Mr. H. Morrow.

Department reports all showed a most encouraging month with many new members in the residence, gymnasium and swimming classes and clubs. The rally, girls', leaders', and board conferences had successfully started the fall and winter activities.

Miss Muse Cox, secretary of the leaders' and girls' conference, gave a very interesting report of the program, and during the tea hour a question box proved an and helpful discussion.

The fourth annual conference of the Y.W.C.A. leaders and girls was held at Stoney Lake, October 6 and 7. Eighteen members representing the various departments attended and together, taking as the theme "Farther, farther, farther, farther sail," discussed the Y.W.C.A. program for the coming year.

On the arrival at camp a business session was held, when camp duties were assigned and the general program outlined. After supper a meeting around the fireplace was held, and with conference theme and the following outline as a guide, the discussion was very helpful:

Under "Early Association Sailors," a review of the Y.W.C.A. history was told.

"Our Ship—the Y.W.C.A." brought out our friendships, new passengers and work and pleasures as "Y" members.

"Our Course" served as a beginning for the discussion of this year's program, which includes gymnasium and swimming classes, clubs for all-round programs, educational classes, in handicraft, literature, music, travel and home nursing, and interesting Bible study, also a varied program which aims to touch every interest of every girl.

"Our Port" outlined the Y.W.C.A. purpose.

An interesting dialogue by Miss Brownscombe, Gertrude Gimblett and Viola Harvey brought out the true ideals of the Y.W.C.A. membership. Viola Harvey told the girls in attendance in an interesting way of the Canadian Y.W.C.A. conference, held at Camperdown this summer.

Stunts, a marshmallow roast and sing-song brought the evening to a close.

Flag raising, setting-up exercises, and camp inspection opened the second day's program. Morning devotional period was held by the lake shore, and followed the theme under the headings "My Ship," "My Course," "My Guide." A discussion of the religious and foreign work program of the Y.W.C.A. followed and the morning service closed with a song service.

A sail across the lake in the afternoon followed by tea brought the conference to a close. New friendships were formed, Y.W.C.A. ideas strengthened, and a happy camp week enjoyed.

Grand Jury Returns No Bill

Manslaughter Charge Arose Out of Death of Graeme McMillan.

WITNESSES HEARD.

Grand Jury Asked To Hasten With Work in Order to Submit Early Report.

Wesley Devall, held on a charge of manslaughter, was liberated by the grand jury at the fall sessions of the Supreme Court of the County of Peterborough yesterday afternoon, when "A No Bill" was returned by that body after hearing Crown witnesses for almost three hours. At 2.40, the Honorable Mr. Justice Rose had completed his charge to the grand jury and they were marshalled by Sergeant John Deannard and Constable Gordon Puffer to the grand jury room. There, along with Crown Prosecutor Irwin Hilliard, K.C., of Morrisburg, they interrogated five Crown witnesses. When Mr. Hilliard retired, they considered the evidence submitted to them for almost half an hour, and then returned to their seats in the court room, with their verdict of "No Bill."

V. J. McElderry, K.C., who for the first time was wearing his silk gown which denotes the honor bestowed upon him this summer, was the first man to shake hands with Mr. Devall. Mr. McElderry was the counsel for the defence, and when he entered the court yesterday, he was quite hopeful of the result of the grand jury's deliberations. He immediately moved that the charge against Mr. Devall be dismissed.

The grand jury was then asked by His Lordship to hasten with the remainder of its work, so that it might submit a report before the sessions were over.

TWO WIN HAM.

William Hutchinson and E. J. Cullen Tie For S. E. Mahood's Prize.

The guessing on the weight of the big ham in S. E. Mahood's window last Friday and Saturday resulted in a tie. R. M. Carter weighed the ham at 10 o'clock Saturday evening, and it was found to tip the scales at 39 lbs., 1 oz. Two estimates of 39 lbs. had been made, one by William Hutchison, of South Monaghan, and the other by E. J. Cullen, 306 Louis street. By the consent of the two winners, the 15lb. ham was equally divided between them, giving both homes a most acceptable roast of prime pork at no expense.

FLIGHT POSTPONED.

Zeppelin Cannot Leave For States To-day Because of Bad Weather.

FRIEDRICHSHAFFEN, Germany, Oct. 10.— (Canadian Press.)— Dr. Hugo Eckner announced definitely this afternoon that the giant dirigible Graf Zeppelin would not start for the United States to-day because of highly unfavorable weather conditions.

Eggs That Are Eggs Laid By Local Ducks

Out on the farm of Frank Bissonnett, River Road, the ducks do not consider it a duty to lay eggs. They esteem it a privilege! No doubt about it, the "Bigger and Better" slogan is in effect seven days of the week

Mr. Bissonnett appeared in The Examiner office this morning with two examples of the duck fruit de luxe. One weighed six ounces, was seven inches in circumference, nine and three-eighths inches round measured lengthwise and three and a half inches in length. The other egg, also weighing six ounces, was of the same dimensions save that it was only nine and a quarter inches round measured lengthwise.

Next!

Queen's University To Receive Bust

KINGSTON, Ont., Oct. 10.—(Canadian Press.) — A bronze bust of General Wolfe, declared by experts to be the work of Joseph Wilton, and the bust which served as a model for the one above the famous general's grave in Westminster Abbey, is to be presented to Queen's University by Sir Leicester Harmsworth, it was stated in an announcement made here yesterday.

The university will also be the recipient of a complete set of Cathleen Shackleton's paintings of the Blackfeet Indians. The collection, which consists of 18 pictures, was donated by E. R. Peacock, a trustee of the college. Miss Shackleton is a sister of the late Sir Ernest Shackleton, the noted explorer.

ENGINEER DIES IN TRAIN CRASH

Several Passengers Injured in Wreck Near Niagara Falls.

FREIGHT CAR IN WAY.

NIAGARA FALLS, Oct. 10. — (Canadian Press).—John McGregor, an engineer, was killed and several passengers injured to-day in a collision between a Wabash passenger train and a freight car near Stevensville, eighteen miles from here. The injured were taken to Buffalo. The freight train was on the siding but it is understood the rear end did not clear the main line and the passenger train ploughed through. The passenger train was from Detroit to Buffalo and most of the passengers were in the berths at the time of the accident. Scenes of indescribable confusion followed in the darkness.

Investigation Planned.

ST. THOMAS, Ont., October 10. — (Canadian Press). — Superintendent Matthews, of the C.N.R., said the Canadian National coal train of 79 cars was taking the siding at Robbins and sixty cars filled the siding to its entire length, leaving other cars on the main line. The trainmen had signals out, but the Wabash train, running slowly, struck them. An investigation will be held by Wabash officials.

GEORGE STREET MEN HEAR TALK

J. F. H. Wallace Gives Interesting Address On Irish Wit and Humor.

MUCH APPRECIATED.

The October meeting of the George Street Men's Organization was held on Monday evening at 6.45 o'clock in the assembly hall of the Sunday School. It took the form of a luncheon, which was provided by the ladies under the supervision of Sam. Oke. The men greatly assisted in waiting on the tables by each table in turn, at the command of Colonel Miller, rising and going to the kitchenette for their plates.

Between courses, the usual sing-song was held. The president, Stan. Thompson, with Arnold Lillow, rendered a very delightful duet, which was greatly appreciated by all present. J. E. Smith, the vice-president of the organization, humorously introduced J. F. H. Wallace, the speaker of the evening, who gave a talk on "Irish Wit and Humor." Mr. Wallace's pleasant, sincere and polished manner gained the attention of his audience, before he had even introduced his talk. He pointed out how witty the Irish people as a whole are, and then by illustrations, consisting of many humorous and witty stories and puns, showed without a doubt, that the Irish are the most witty people in the world.

He read some very humorous Irish poems, and before he had finished the Irish wits in the audience were thinking of other humorous stories which they thought he might add to his list.

Charles Saunders and Thomas Mark, who tendered a hearty vote of thanks to the speaker, suggested some of these and J. E. Smith, who now occupied the chair, was guilty of the same offence.

The meeting closed with a word of prayer, led by the pastor, Rev. J. E. Todd.

Asphodel Man Is Blamed

Forgets Oath and Expresses Opinion On Case At Norwood Fair.

FIRST ON RECORD.

Mr. Justice Rose Continues Hearing of Case Without Aid of Jury.

Never before in the memory of the present court officials has a petit jury been discharged by the trial judge under such unfavorable circumstances as took place at the Sessions of the Supreme Court of the County of Peterborough this morning before the Honorable Mr. Justice Rose.

Before His Lorship ascended the bench at the opening of court he had been informed by one of the counsel in the Rattan-O'Conor-Fenton civil case that one of the members of the jury had been heard to express views on the case at Norwood fair last night. His Lordship then reminded the juryman of the oath they had taken and the charge he had given them last night at adjournment to discuss the case with no person. He asked them if they had anything to say and all sat in silence. He then suggested that they might be closeted with him in one of the anti chambers and tell if the information he had was true. Again there was a long drawn out silence and at last one juryman arose and suggested to the Bench that each be questioned in private. This suggestion His Lordship would not countenance.

Percy Beavis, a farmer in the township of Asphodel, who was sitting in the rear row of seats, stood up and said he had been at the Norwood fair last night.

"Did you take part in any discussion, Mr. Justice Rose asked.

"Yes," was the reply.

"Did you give an opinion and express yourself?

"Yes," again was the reply.

"I must, then, use my perogative and discharge this jury and continue the case without one." His Lordship ruled.

The jury then filed out of their sheets and went down to the County treasurer's office to collect their fees.

Members of the jury were John Kennett, Harry Kidd, D. J. McLeod, Alex. McNaughton, Norman Graham, John Lush, William Armstrong, Percy Beavis, Thomas Armstrong, William Robb, Walter Northey, and Edmund Searight.

Evidence Given

The plaintiff had practically closed his case at the noon time adjournment to-day and an effort will be made this afternoon to hear all the defence evidence. H. Wilkins, land surveyor and civil engineer, was the first witness called. He gave a great deal of evidence as to the measurements around the scene of the accident, and the distances from the corner. He was subjected to a very stiff cross-examination by W. F. Huycke, counsel for the defendants.

Mrs. H. Rattan, the plaintiff, who is seeking $4,000 from Nigel O'Conor-Fenton and his mother, was then put in the witness box. Mrs. Rattan gave her age as 71 years. On the night of the accident, she said, she was returning from Mr. Campbell's home and nearing the corner of Victoria and Welling streets she was struck by a car. Witness was unable to say how the accident happened, but maintained that she was walking on the grass alongside the roadway.

Grand Jury Report

The grand jury empanelled at the Fall Sessions of the Supreme Court of the County of Peterborough reported back to the trial judge, the Honorable Mr. Justice Rose, this morning. Two recommendations were made; one for better bathing facilities in the jail, and the other that the court room be redecorated. The one concerning the jail had been made by a former grand jury at the sessions of the County Court in June. The jury reported visiting the House of Refuge, where they found everything in first-class condition and all the inmates happy. The superintendent and his wife were found to be away on their holidays, and the jurors highly commended the way everything was being kept and the satisfied appearance of the inmates. At the Shelter they found the nine children happy and well looked after, with those of school age attending public school. Conditions in the jail were found to be very satisfactory except for the inadequate bathing facilities.

A TOBACCO PUMP

LONDON, Oct. 10.—Even a water pump on a steamer isn't safe from the eagle eyes of customs inspectors. A seaman was fined here recently when he pleaded guilty to an attempt to smuggle six pounds of tobacco through the inspectors by hiding it in the top of a pump.

Local Council Of Women

Appeal to the Citizens of Peterborough. Desire to Raise $1,000.00 as Share of National Foundation Fund.

The record of the National Council of Women of Canada is one of progressive achievement in all that makes for better living and a better and happier Canada.

In the short thirty five years of its life it can boast the establishment of the Victorian Order of Nurses, while revised Federal divorce laws, The Mothers' Allowance Act and many others stand to its credit in the field of constructive legislation.

Throughout its full and useful career this public-spirited organization has been entirely self-supporting. It has worked for the good of others and for Canada as a whole, at the expense of its own membership.

Its imposing record in federal, provincial and local community fields has been accomplished without cost to the numberless, beneficiaries of its far-sighted efforts.

This work has grown to such proportions as to be beyond the power of an organization of this type, to finance single handed. So, it is, that a Foundation Fund is sought to put council activities on a sound financial basis to enable the National Council of Women of Canada to carry on, and expand their efforts.

And Canadians, serious-minded and public-spirited, will arise to this need and meet it, realizing how vital to Canada's welfare is the work of the National Council and how imperative it is that this work should not be curtailed.

Four Witnesses Heard In Rattan Action

NORWOOD WOMAN ASKS $4,000 FOR INJURIES RECEIVED IN CAR ACCIDENT LAST OCTOBER

Action Brought Against Nigel O'Connor-Fenton and His Mother.

SUFFERED SEVERE INJURIES.

Plaintitff Forced To Spend Several Weeks in Nicholls' Hospital.

Four witnesses gave evidence yesterday afternoon at the fall sessions of the Supreme Court of the County of Peterborough before the Honorable Mr. Justice Rose, in support of Mrs. H. Rattan, the plaintiff in the civil action for $4,000 brought against Nigel O'Conor Fenton and his mother, Mrs. Annie Sophia O'Conor-Fenton of Norwood. The action arises out of an accident in the village of Norwood on the night of October 29, 1927, when it is alleged by the plaintiff that she was knocked down by a car driven by Nigel O'Conor-Fenton and owned by his mother. F. D. Kerr, K.C., and V. J. McElderry, K.C., are acting for the plaintiff, and W. F. Huycke and G. O'Shea of Norwood are representing the defendants.

The accident occurred near the intersection of Victoria and Wellington streets in that village about 9.00 p.m. Mrs. Rattan was in the hospital for several weeks suffering from a dislocated knee-cap and two broken ribs and to-day she has to use a crutch in walking.

Hugh Alexander McIntyre, resident engineer of the town of Campbellford, was the first witness called by Mr. Kerr. He submitted a plan showing the intersection of the two streets and where the accident took place. On the plan was also marked a footpath alongside the roadway on Wellington street. It is alleged that Mrs. Rattan was on the path when knocked down by the car. In cross-examination by Mr. Huycke, the witness said that the plan had been drawn a year after the accident, and the points marked on it were shown him by people interested in the case.

Reginald Farthing of Peterborough submitted photos which he had recently taken, showing the intersections and the footpath and other points of interest near where the accident was alleged to have occurred.

Was Near Scene of Accident

Miss Myrtle Viola Brown was the first witness called who was near the scene of the accident that night. Mrs. Brown had been returning from the station when she said a car went byy her at a fast rate of speed. Just as the car turned the corner of Wellington and Victoria street, she said she heard the screaching of brakes and then a moan as if someone had been struck and hurt. Witness did not go to the scene of the accident, but estimated that it took place about sixty-six feet from the intersection.

Frederick Gardner, a farmer residing in the township of Asphodel and a brother of Mrs. Rattan, viewed the scene of the accident the following morning, along with William Murphy. He said he could see the skid marks of the car where it had swerved around the corner and ruts in the grass where the tires had cut in.

Knee-Cap Dislocated

Dr. Sutton was the last witness called during the afternoon. He visited Mrs. Rattan the night of the accident and found that the skin was bruised on the left side of her face, she was complaining of soreness in the right shoulder and chest; her second and third ribs on her right side were broken, and right knee-cap was dislocated. She was suffering a great deal of pain according to the witness and he treated her from October 29 until November 2, when she was removed to Nicholls Hospital in Peterborough. There she remained until December 14, and after that had to spend four months in bed. In March he discovered two ruptures, but he would not say that they were the result of the accident.

EX-MINE LAYER IS SEIZED AS RUM-RUNNER

HELSINGFORD, Finland, Oct. 10.—(Canadian Press via Reuters).—A large sized Esthonian ship, the Martha, an ex-mine layer, which is alleged to have been engaged in rum-running, was daringly seized yesterday by a Finnish sheriff and two constables who boarded the vessel in darkness, surprised and handcuffed the alleged smugglers on the deck, and then overcame the rest of the crew before the latter were able to use their hand grenades. A large quantity of liquor was found aboard the vessel.

FALLIS LINE ANNIVERSARY

Rev. Mr. Carpenter Special Preacher at United Church.

CHURCH FILLED.

(Examiner Correspondence)

MILLBROOK, Oct. 10.—The anniversary services of the Fallis Line United Church were held on Sunday, October 7, afternoon and evening, the seating capacity of the church being fully occupied at both services.

Fall flowers and foliage beautified the interior of the sacred building, and the fine weather was also a factor contributing to the success of the anniversary occasion.

The choir from the Millbrook church furnished the music, the selections at the afternoon service including an anthem: "For a Closer Walk With God" and a solo, "Christ Will Hold Me Fast", by Mr. E. Hansam, of Port Hope. At night, in addition to the anthem, Mrs. G. W. Sayles, of Toronto, sang, "I Heard the Voice of Jesus Say", and the male quartette, Messrs. H. W. Johnston, W. H. Coombe, M. McDowell, and V. C. Lambert, contributed a selection, "Beautiful River of Life."

Rev. Mr. Carpenter, who recently exchanged from the British Columbia Conference to the Bay of Quinte in Ontario, was the preacher for the day, exchanging with the pastor, Rev. W. W. Jones, who took the work on the Cavan circuit.

The story for the boys and girls of the congregation in the afternoon, was "Saint Giles, the Patron Saint of Edinburgh", and the text for the sermon was chosen from Luke 5:4, "He said unto Simon, Launch out into the deep, and let down your nets for a draught", and the latter part of the tenth verse, "Fear not; from henceforth thou shalt catch men."

Developing his theme, the speaker condemned "hugging the shoreline too closely; vessels have gone this on our Pacific coast, and have gone to pieces on the rocks; spiritually, disaster will follow anyone choosing this course, because the best opportunities of life will neither be seen nor the opened door entered, if your Christian experience and vision are limited to the shallows along the shore."

"'Safety First' may be a good motto for the engineers of trains and the drivers of motor cars, but it is poor business for a Christian; get out into the centre of God's will for there, and there only, is concentrated the fulness of power and blessing of God for His children. It is like the centre of a swiftly-flowing stream; you will catch little of the flow and momentum if you hug the shore; but if you want the full power of the current back of you, you must get out into mid-stream. No one ever knows the wealth of life that comes in God's service until he has forever cut loose from the shore, and let the full omnipotence of God drive him. Launch out, and I will make you fishers of men."

"The church, and the nation, have made great strides in the past twenty-five years, but God has still some rays of light to break from His divine Word; the end of progress is not yet, and He has still many things to say to His people. This life is not big enough to portray the high possibilities of our natures, hence we press onward here, with a firm belief in a richer, wider, more satisfying life beyond."

Commenting on the fact of progress everywhere, and insisting that the church must not remain static, because her possibilities are beyond question, and her opportunities without limit, 'and the influence of a single church in the community is beyond the power of computation, the speaker concluded his discourse with an inspiring eulogy of Christ as the Life, the Unconquerable Man, and the Inexhaustible Saviour.

The special thankoffering was taken up at both services, the ushers being Messrs. W. Fallis and N. Belch; the amount asked for was on hundred dollars.

Next Sunday, October 14, the anniversary services will be at the Zion appointment, Rev. J. F. Mears, of Port Hope, being the preacher at 2.30 and at 7 o'clock.

The whole purpose of advertising is to show you ways in which you can live better, more comfortably and more happily. Read the advertisements to find out how you may own many things you have always felt were beyond your means.

IT takes but a few moments a day to keep your shoes well polished with

"NUGGET" Shoe Polish

Nugget preserves the leather and prevents cracking, too.

There's a Nugget shade for every shoe made! 13

Belgrade Hears Zogu Has Become Catholic; Rumor Says Albanian To Marry Christian

VIENNA, October 10 (Associated Press). — A despatch to the newspaper Tageblat from Belgrade yesterday said a rumor had reached the Yugoslav capital to the effect that King Zogu of Albania had secretly embraced the Roman Catholic religion, in anticipation of his possible marriage to a Christian princess.

The despatch added that the conversion ceremony was performed by the Papal Nuncio to Albania.

Rumors that King Zogu would seek an alliance with the Italian royal house through marriage with Princess Giovanna, 21-year-old daughter of King Victor Emmanuel, have been current for some time. They have been circulated coincidentally with reports that the Princess might become the bride of King Boris of Bulgaria.

King Zogu is a Mohammedan. The discussion of a possible change in his religion was given as the cause of a riot between Christians and Mohammedans in Albania recently. The northern part of Albania in general is Roman Catholic and the southern section is predominantly Greek Orthodox. In between these sections is a broad belt of Mohammedanism.

ALUMINUM IS DEMONSTRATED

Mrs. D. Rea Wins Prize at Mrs. W. H. Kells' Home.

OMEMEE NEWS.

(Examiner Correspondence)

OMEMEE, Oct. 10—A very successful aluminum demonstration was held at the home of Mrs. W. H. Kells on Tuesday afternoon. Several ladies were present, who later enjoyed the dishes prepared in aluminum vessels. The menu consisted of roast beef, buttered carrots, riced potatoes, pancakes and syrup, cake and coffee. During the afternoon a contest was put on, in which each lady had the privilege of guessing the number of perforations in an aluminum lid. Mrs. D. Rea was the winner of the prize which was an aluminum dipper.

Personals.

Rev. J. T. E. Blanchard and Mr. H. Lamb attended a meeting of the Presbytery in Little Britain on Tuesday.

Miss C. Hough of Lindsay spent the week end with her friend, Miss Ruth Cornell.

F. G. Sandy, M.P.P. and Mrs. Sandy motored to Bowmanville on Wednesday and visited the Boys' Industrial School.

Mr. T. J. Parsons went to Toronto on Saturday to receive treatment in regard to his recent illness.

Mrs. T. C. Stephenson and her father, Mr. Henry Lalley, accompanied by Mr. and Mrs. R. Poast, motored to Ballyduff on Thursday.

Mrs. Johns of Toronto is the guest of her brother, Mr. W. H. Kennedy for a few days.

Mr. and Mrs. C. Cornell visited the former's brother, Mr. Roy Cornell of Manilla on Wednesday.

Mr. Arthur Stinson visited his parents, Mr. and Mrs. S. Stinson of Janetville on Sunday.

Miss Daisy Adams has returned home after completing a post graduate course in a Montreal hospital.

Mr. and Mrs. L. MaGauhey and son of Lindsay visited Mrs. MaGauhey's parents, Mr. and Mrs. L. Windrim on Thursday.

Mrs. T. A. MacPherson accompanied Mrs R. J. Mulligan to Penetang last week where they spent a couple of days.

Mr. and Mrs. O. R. Stalter and baby spent the week end at their home in Oshawa.

Mr. Roy Faulkner visited Belleville and Napanee friends over Sunday.

Mr. David Wood went to Toronto on Friday to attend the Laymen's convention of the Maintenance and Extension Fund in Massey Hall. He

Turn to page eight, please.

$1500 FOR A TRAP

LONDON, Oct. 9.—The Royal Society for the Prevention of Cruelty to Animals has posted an offer of $1500 for the best rabbit trap invention to take the place of the steel tooth trap now in general use.

RE-FLOOR WITH SEAMAN-KENT HARDWOOD FLOORING

So Quickly Done . . . So Little Mess!

Having the floor-layers in doesn't mean upsetting the whole house.

Start them at a bedroom in the morning, and they're through with it by night . . . . without even moving the furniture out into the hall!

And so inexpensive! 13

Peterborough Lumber Company, Ltd. Peterborough

THE BEST THAT'S MADE IN EVERY GRADE

ANNIVERSARY SERVICES HELD

Rev. Mr. Brethen Gives Addresses at Trent River Church.

LARGE CONGREGATIONS.

(Examiner Correspondence)

TRENT RIVER, Oct. 10.—Rev. Mr. Brethen of Trenton conducted anniversary services at 2.30 and 7.30 in Trent River United Church. In the afternoon the minister took for his text Matt. 5:20. The male quartette from Norwood was present and sang two numbers, "Is He Yours?" and "I've Heard Of A Land" which was much enjoyed by the large congregation present.

There was a large congregation at the evening service. The choir sang two appropriate numbers.

The text for the evening was taken from Mark 1:5, "Stretch forth thine hand". In the multitudes who followed Jesus there were always the Pharisees asking questons, trying to make less effective His work among the people. They asked: "How could He do these things on the Sabbath Day and eat with publicans and sinners. What is lawful to do? Good or evil?" He gave them a practical answer. The man's arm was healed. Jesus was concerned very little in theories and doctrines, He knew God and took Him for granted. When we begin to live the Christ life we will begin to know the way. Not to have some fine spun creed. The more creeds and doctrines we have about God the less we know Him. The Christ like life has a wonderful appeal. When men see others living that life they are won by the very beauty of that life. The Scripture is the experience of humanity through the ages. "We can never know the Christ like life until we venture or try it out. The only way to understand all about Christ is to actually stretch forth our hand—live it out in our own life. "If we are really sincere in our desire to have our religious perplexities cleared up we are to stretch forth our hands. Our young people's societies and organizations help us and make it easier for us to begin the new life. Both young and old the one thing we must do to deepen spiritual life is to plunge out with hearts that are daring. Trust God as the birds of the air. Some people will never get anywhere because they won't dare.

"Bring yourselves in touch with the Great Physician. We learn to walk by trying, learn to swim, not by reading books but by trusting ourselves. The same thing applies to the Christ like life. Joy is only experienced when we plunge out into it."

The minister brought his address to a close quoting: "There are depths of love I cannot know till I cross the narrow sea. There are heights of joy I may not reach till I rest in peace with Thee."

Personals.

Miss Lillian McNichol and brother, Eugene, motored from Toronto Saturday to "Sum-er-inn" leaving for the city the following day accompanied by their father, Mr. McNichol, and sisters, the Misses Kathleen and Virginia, and brother, Charlie. Mr. M. McNichol has spent the summer at "Sum-er-in".

Mrs. William Mitchell, Mr. and Mrs. John Mitchell and Marion Williamson motored from Toronto Saturday and spent over Sunday at "Raeden."

Messrs. E. H. Fairbrother and Howard Long motored from Toronto Saturday and spent till Tuesday at the former's summer home.

BOX SOCIAL PLANNED.

Campbellford L. T. B. Lodges Will Provide Another Entertainment.

(Examiner Staff Correspondence).

CAMPBELLFORD, Oct. 10.—Preparations are under way for another of the box socials that have won favor locally for the Duke and Duchess of Clarence Lodges, L.T.B. These functions are held in the lodge rooms and are invariably well attended, not only by members but by a great many friends as well. Something unusually attractive is being planned for the coming event, which is to be October 16. There will be two short comedy sketches, and Joseph Abercrombie, the entertainer from Meaford, will do the entertaining. Many other attractive numbers have been planned. The program, as usual, will begin at eight o'clock in the lodge rooms.

WAR MEMORIAL FOR LAKEFIELD

Movement Started To Erect Fitting Memorial To War Heroes.

FIRE PREVENTION WEEK.

(Examiner Correspondence)

LAKEFIELD, Oct. 10. — A movement has been started to erect a suitable war memorial in the village, and after ten years' peace, surely it is time to put some outward visible sign of our perpetual remembrance of the sacrifice of Lakefield's sons. "They gave their to-day for our to-morrow," and as we enjoy an era of greater prosperity than ever in our history, surely it is time to look backward to the days, only ten years distant, when we as a community stood in the village square and publicly thanked God for delivering us from a cruel and relentless foe. Have we forgotten those who made the sacrifice? After waiting for ten years for a move to be made in this regard, the veterans themselves have taken

Turn to page eight, please.

LIBERAL TERMS TO BE REVEALED

Lloyd George Expected To Announce Basis of Agreement With Labor.

LONDON, Oct. 9. —(Canadian Press.) — Considerable interest has been aroused by the forecast of the Daily Mail that Lloyd George will announce at the Liberal Party conference on Friday the terms on which the Liberals are prepared to form a coalition with the Labor Party after the next general election.

At the recent Labor party conference George Landsdury, the chairman, declared there would not and could not be any union between Socialism and Liberalism.

ACCEPTS CALL.

Rev. and Mrs. C. E. Bray, of Hall's Bridge Have Received Call To Omemee.

HALL'S BRIDGE, Oct. 10 (Examiner Correspondence).—Rev. and Mrs. C. E. Bray, who have for some two years been stationed in charge of the United Church, Hall's Bridge, have received a call to Omemee. Rev. and Mrs. Gray have had considerable experience. Prior to their residence in Hall's Bridge they were active in missionary work in Africa. They had to return owing to their health being affected by the rigors of the climate of Africa. Their work at Hall's Bridge has been appreciated by the community, and the good wishes of the congregation go with them in their transfer to Omemee.

Personals

Mr. and Mrs. John Armstrong of the Sixteenth, were in Young's Point on Thursday.

Mr. M. Crapp motored to Selwyn on Monday.

Mr. Mervin Armstrong was in Young's Point on Thursday.

There were many who attended the Lakefield fair last week, among whom were Mr. and Mrs. George Wilson and daughter Alice; Messrs. Arthur Montgomery, Bruce Hall, Gilbert Bullock; Mr. and Mrs. Edward Pearson; Miss Genevieve Armstrong, Mrs. John Freeburn, Mr. and Mrs. William Pearson, Mr. and Mrs. A. Northey.

Mr. H. Windover of the Sixteenth was in Young's Point on Wednesday.

Mr. Willie Trude motored to Young's Point on Wednesday.

Mr. and Mrs. George Wilson were in Peterborough on Saturday evening.

Mrs. McIlmoyle, Senior, who has been visiting friends at the Sixteenth Concession, has returned to her home with her daughter, Mrs. Richard Fawcett of Hall's Bridge.

Mrs. P. Hunt of Lakehurst was in the village on Sunday.

A goodly number from Hall's Bridge motored to Young's Point on Sunday evening, to attend the harvest festival and dedication service held at St. Aidan's (Anglican) Church there. Among those present were the following: Mr. and Mrs. Murray Barr, Mr. and Mrs. Frank Edwards, Mr. and Mrs. Harry McIlmoyle, Mr. and Mrs. Richard Fawcett, Mr. and Mrs. Roland Stockdale, and Mr. Harry Hill.

The Weather

METEOROLOGICAL OFFICE Toronto, Oct. 10. — The depression which was over Northern Ontario last night has moved eastward to the Gulf of St. Lawrence with increasing intensity and another is centred over Alberta. Showers have occurred from the Ottawa Valley eastward and in some sections of the Western Provinces while over the greater part of Ontario the weather has been fine.

Probabilities

Lower Lakes and Georgian Bay—Moderate winds; mostly fair and moderately warm.

Manitoba —Easterly winds with rain.

Saskatchewan and Alberta—Northerly winds; cloudy and cooler with showers; probably followed by local snowflurries.

Superior—East to south-east winds, fair at first; followed by showers in western districts

HARVEST FESTIVAL HELD AT DUNSFORD

Rev. Mr. Patterson, of Oshawa, Preaches—Church Prettily Decorated.

(Examiner Correspondence)

DUNSFORD, Oct. 10—Harvest Festival services were held in the Anglican Church here on Sunday morning and evening and a special children's service was conducted in the afternoon. The church chancel and windows were beautifully decorated for the occasion with fruit, flowers, house plants, vines and cedars. Rev. Mr. Patterson, of Oshawa, conducted the morning service and spoke from Psalm 36, verses 6 and 7. The rich blessing of God, the speaker stated, had rested upon the people of Ontario and of Canada and had occasioned much reason for gratitude.

The afternoon service was conducted by Rev. W. G. Dryer of Bobcaygeon, who drew many helpful lessons for the children from the story of the life of David. Mr. Dryer also preached in the evening from 1 Thess. 5 and 18. Special music was furnished by the local choir. In the morning Stanley Doyle sang, "Face to Face." The anthem was "What Shall I Render Unto the Lord." In the evening Roy Robertson sang "Abide With Us" and the choir sang, "Son of My Soul."

Roseneath

(Examiner Correspondence)

ROSENEATH, Oct. 10.—The Hydro mechanics have progressed favorably in the past week, having finished planting the poles as far as Mrs. Margaret Braithwaite's. The electricians are within a few miles of the village in wiring. Several homes in the village have been wired and before very long the village will be lighted.

Personals.

Capt. McCullough, of Cobourg, was in the village on Monday en route to Rice Lake, where he will spend a few days at Mr. W. Field's cottage.

Mr. George Herrington, who has been in a serious condition, is able to sit up.

Potato digging is the topic of the day. Many complain of rot, but the yield is an average crop.

A number of young men gathered on Saturday evening and gave a serenade of welcome to Leslie Downs and his bride. The plough-share, tin pans, bells and the continual honk, honk of the auto made a band that could be heard distinctly over the village. A shower is to be given in their honor on Wednesday, October 17.

When Outdoor Folks Come Indoors

SHREDDED WHEAT

Contains summer health. Gives all of nature's food elements in easily digestible form.

TRISCUIT—When you want a different wafer Made by The Canadian Shredded Wheat Co., Ltd.

THREE CHILDREN STRUCK BY CARS

One Hamilton Boy Killed Instantly, Others May Die.

ONE DRIVER ARRESTED.

HAMILTON, Oct. 10.—Motor vehicles claimed one young life here yesterday afternoon, and are believed to have injured fatally two other young persons.

Leslie Irving, aged 15, who was a messenger boy in the employ of the Canadian National Telegraphs, was killed at 5 o'clock yesterday afternoon on Paradise Road, between King and Main streets, when a Highway King bus, plying between Hamilton and Dundas, is said to have struck him.

The only witness to the accident, so police were informed, was Lorne Surerus, 555 King Street, Dundas, driver of the bus, which carried no passenger. Surerus said the boy was riding a bicycle and hanging with one hand to the rear of a motor truck. The boy Surerus said, suddenly let go of the truck and crashed into the bus. Young Irving was killed almost instantly.

Fred Dixon, aged 9, of 42 Kenilworth avenue north, is in the General Hospital suffering from a fractured skull, and with little chance of recovery, it is said, as a result of being struck by an automobile at the intersection of McNaulty Boulevard and Benson avenue. The car was driven by Bolton Falby of Beamsville, who was arrested on a charge of criminal negligence, and later was admitted to bail in the sum of $1,000.

Falby is alleged to have driven on the wrong side of the road to pass another vehicle, and in so doing to have struck young Dixon. The boy's condition was reported to be critical last night.

Irene Yeomans, 4-year-old daughter of Joseph and Mrs. Yeomans, 3 Henry street, is in St. Joseph's Hospital suffering from a fractured skull. She was struck, her father said, by a man who gave his name as R. McBride, Kenilworth avenue north. The accident, police state, was not reported to them by the driver.

The child, whose condition is said to be critical, was crossing Main street, near her home, when she was knocked down by McBride's automobile. He took her home and her condition was not believed to be serious until yesterday afternoon, when it was discovered her skull was fractured and she was removed to St. Joseph's Hospital.

CAR UPSETS.

Howard Sarginson and Brothers Have Narrow Escape at Highland Grove.

When Howard Sarginson was returning from Highland Grove recently, his car turned upside down when he was at the curve at the foot of a long hill.

He was just four miles from the village when his brakes gave way and the car, picking up speed, headed for the ditch and turned over. He as accompanied by two of his younger brothers but all escaped uninjured.

SECOND FIRE ALARM.

Chimney Outbreak at Campbellford Results in Call For Brigade.

(Examiner Staff Correspondence).

CAMPBELLFORD, Oct. 10. — The second fire alarm for the month of October was turned in yesterday afternoon about 1.30. The firemen made haste to respond, but found on arrival at the scene that the worst was over and there was nothing for them to do. The alarm was the result of a chimney fire at the residence of David Johnston, Front Street North. The damage and loss were slight.

When Fire plays Hop-Skip-and-Jump make him SKIP your home.

Roof with Johns-Manville FLEXSTONE Asbestos Shingles

Did you ever wake up, dry-mouthed, thinking you smelt fire? Fire is always a menace to the unprotected home. Keep him off *your* house-top : : : roof with *Flexible Rock*—Johns-Manville FLEXSTONE, made from Asbestos (Rock) Fibre, mined in Canada : : : FIREPROOF, WEATHERPROOF and WEAR-OUT-PROOF.

Many roofs are not overly smart in appearance, but FLEXSTONE roofs are distinctive : : : seven admirable colours to crown your home with beauty : : : and FLEXSTONE can be bought at the same price as ordinary roofing. . . . Thoroughly practical for *smaller* homes : : : for business and farm buildings, too. Obtainable as shingles or in rolls.

Be sure you get genuine Johns-Manville FLEXSTONE. : : : Roofers, contractors, lumber or building material dealers can supply you either from stocks or by obtaining them from authorized Johns-Manville distributors : : : *If you like, you may have the famous Johns-Manville Rigid Asbestos Shingles, slightly higher in price but absolutely unique for both beauty and durability.*

Johns-Manville make hundreds of other asbestos products. Asbestos insulation for furnace pipes . . asbestos brake lining for cars : . are two of a long list. Over 50 years of successful work in this field have made the words "Johns-Manville" and "Asbestos" synonymous.

AUTHORIZED DISTRIBUTORS :

PETERBOROUGH..PETERBOROUGH LUMBER CO., LTD.
Lakefield.....W. W. Leonard
Millbrook.....Millbrook Coal Co.
Norwood.....J. W. Rork

Canadian Johns-Manville Co., Limited

MASTER of ASBESTOS

Asbestos Mines and Factory, Asbestos, Que. . . . Sales Offices: Montreal, Toronto, Winnipeg, Vancouver 9

This Magnificent Stock of Stylish High-Grade Coats, Dresses, and Millinery. Released to the Public in a Mighty Store Wide Selling Campaign.

ENTIRE STOCK ORDERED SOLD! MUST BE TURNED INTO READY CASH

EVERY GARMENT MUST BE SOLD.

$20,000.00 Re-organization Sale

The reason for this great event is that the old reliable Store of Jeannette's Style Shoppe has been taken over by a new Limited Company, and now operating under the new name of "Jeannette's Style Store Limited," and therefore the entire stock of High-grade Ladies' Ready-to-Wear is released to the public for spot cash.

A DEPOSIT WILL HOLD ANY COAT OR DRESS DURING THE SALE

To The Public Jeannette's Style Store, Ltd., has been placed in the hands of Canada's leading merchandise disposers for fast and furious selling. Every garment in the store has been re-tagged and re-marked at unheard of low prices, without a doubt the greatest price crash in Peterborough's retail history—come rain or shine. This price-smashing sacrifice starts bright and early Thursday morning, 9 o'clock, with a mutitude of Bargains, such as were never before presented to the thrifty buyers of this city. Come early—be first at the door.

(Sgd.) C. IRONSIDE, Man in Charge.

SALE STARTS TOMORROW MORNING OCTOBER 11th At Nine O'clock

SPECIAL

Ladies' Stylish HATS FREE

Giving Away Absolutely FREE a Smart New Fall Hat — Value to $4.00 — with every Ladies' Coat Sold at $24.50 or up During this Sale.

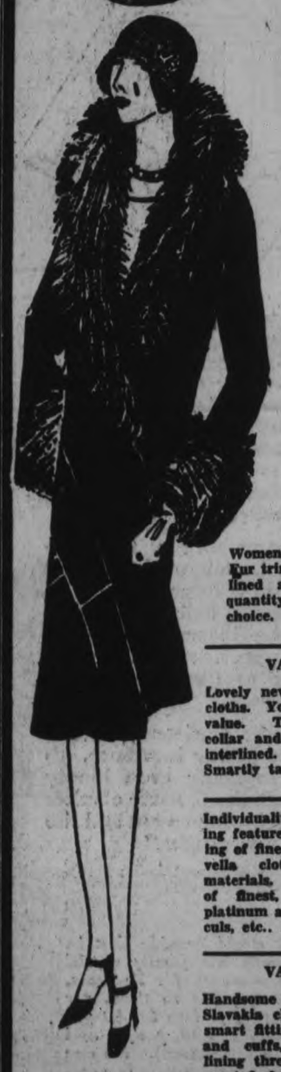

LADIES' KNITTED SUITS

VALUES TO $17.00

A sensational bargain in Sport Suits. Knitted silk and wool, 2 p.c., Sport Suits. Up-to-the-minute in style. While they last—at this low price.

5.95

WOMEN'S SILK DRESSES

VALUES TO $15.00

Women, by all means do not miss this once in a life-time opportunity. Smartly, neatly tailored, Silks, Georgettes, Printed Velveteens, Canton Crepes, Silk and Wool. All go at this low price.

3.98

MILLINERY

ALL THE NEWEST HATS

VALUES TO $4.00

They are new. They are smart. Newest colors. Our regular $4.00 values. Sensationally underpriced.

$1.98

VALUES TO $5.00

One thing is certain. If women could see these marvelous Hats, the response to this sale will be tremendous. All shades and sizes.

$2.95

VALUES TO $6.50

Sacrificing our best Hats in the store. All this year's stock. Hundreds to choose from. Chic models. Smartly tucked. All the newest shades. Now only

$3.95

LUXURIOUS FUR TRIMMED COATS

VALUES TO $25.00

Women's high-grade quality Coats. Fur trimmed collar and cuffs. Fully lined and interlined. A limited quantity only. Come early—get first choice.

14.95 VALUES TO $25.00

VALUES TO $35.00

Lovely new Suedines and Broadcloths. You will be amazed at the value. They have fur trimmed collar and cuffs; fully lined and interlined. All newest shades. Smartly tailored.

17.95 VALUES TO $35.00

Individuality and quality outstanding features in this exquisite showing of fine Coats, in beautiful Marvella cloths, and new imported materials. Shawl collar and cuffs of finest, furs, such as natural, platinum and mink opossums, caraculs, etc.. All colors and all sizes.

24.50 VALUES TO $40.00

VALUES TO $45.00

Handsome Vela Blooms and Zecho-Slavakia cloths. New, attractive, smart fitting Coats with fur collar and cuffs, cosy interlining, also lining throughout. All the newly wanted shades. All sizes.

29.75 VALUES TO $45.00

Child's & Misses' Fur Trimmed Coats

Phenomenal on Children's Coats. Fur collar and cuffs. Broadcloth, velours, blanket cloths, tweeds, etc. All must be sold. Values to $17.50.

7.95

Sacrificing our best Coats in the store. Smartly tailored, fur collar and cuffs, interlined. All shades and sizes. Now only

15.50

SPECIAL

LADIES' PURE SILK HOSE 25c

WORTH UP TO $1.00

To the First 50 Customers in the Store at 9 o'clock, THURSDAY MORNING, we will sell a Pair of Silk Hose for only 25c. Come Early!

Ladies' Silk And Wool Sweaters

Pure Wool, also Silk and Wool Pullovers. All colors and sizes. These are a real bargain at

1.98

DRESSES

Wonderful values Smart Afternoon and Street Dresses of fine quality flat crepe. Trimmed with velvet. Jabot effects. Up-to-the-minute in style. All sizes.

7.95 REGULAR TO $15.00

Scores of women will be eager to take advantage of this unsurpassed value. The new styles obtainable in fine satins and satin-faced cantons. Don't miss these. Be here early. All sizes.

9.75 REGULAR TO $20.00

This assortment is simply marvelous. The newest silks and the cleverness of last minute styles are here in satins, georgettes, flat crepes, canton crepes, taffetas, and unprecedented low pricing. All must go.

12.98 REGULAR TO $25.00

Overwhelming saving opportunity. Beautiful new Dresses. The last word in style and quality. Georgettes, flat crepes, satin, canton crepe, taffetas, silk combinations. Endless variety to choose from.

19.50 REGULAR TO $35.00

SPECIAL

100 Ladies' HATS 98c

REGULAR TO $4.00

This Season's Newest Hats—All colors - All styles — Felts, Velours, Velvets. All will eb Sold regardless of Cost!

FUR COATS

SEALINE FUR COATS—
Smartly tailored $39.50
A phenomenal bargain .....

FRENCH BEAVERINE COATS—
Regular $95.00. Now at this low Price $59.50

FRENCH CHAPPELLE SEAL COATS—
A sensational offering $89.50
Regular $135.00. Now .....

MUSKRAT FUR COATS—
Dark and Silver. Some Fur trimmed. Reguaur $225.00. $129.50

PERSIAN LAMB COATS—
With Natural Sable trim $149.50
Regular $230.00. Now ...

JEANNETTE'S STYLE STORE, LIMITED

EXCLUSIVE LADIES' WEAR
393 George Street, Peterboro

The Examiner

PHONES—Editorial 1601. Business Office 1600. Private Branch Exchange to all Departments.

The Examiner is a member of the Audit Bureau of Circulation.

The Daily Examiner, published every lawful evening by The Peterborough Examiner, Limited, Office, 419 George street. $6.00 per year, delivered in city; out-of-town subscribers, by mail, $4.50 a year.

The Weekly Examiner published every Thursday. Subscription price, $1.50 a year.

U. S. REPRESENTATIVES

Special U. S. Representatives—W. H. Stockwell, 629 People's Gas Building, Chicago, Ill.

New York—Chas. F. Miller, 225 Fifth Avenue.

Advertising Rates on application.

R. M. GLOVER, Managing Director.

WEDNESDAY, OCTOBER 10, 1928

TO KEEP FROM GROWING OLD.

The following hints are prescribed by the American Motorists' Association for motorists who desire to keep from growing old. These paradoxical hints will perhaps catch the attention of imprudent drivers:

Always drive fast out of alleys.

Always race with locomotives to crossings. Engineers like it; it breaks the monotony of their jobs.

Always pass the car ahead on curves or hills.

Demand half the road—the middle half. Insist on your rights.

Always speed; it shows people you are a man of pep even though an amateur driver.

Never stop, look or listen at a railroad crossing. It consumes time.

Always lock your brakes when skidding. It makes the job more artistic.

Never look around when you back up. There is never anything behind you.

Drive confidently, just as though there were not twenty-three million other cars in service.

THE KIWANIS FAIR.

It is not surprising to learn that the advance sale of tickets for the Kiwanis Produced-in-Canada Fair is brisk.

The splendid exhibition held under the same auspices last year and the knowledge that the event has been materially enlarged in every respect for next week's fair, combine to create a demand for tickets, and there is every reason to expect a record-breaking attendance.

The exhibits to be made by manufacturers and merchants are likely to surpass any previous showing in this respect, while the other departments of the Kiwanis Fair, the musical competitions, the cat show, the midway and the dozen other entertainment features, are sure to please and interest the thousands of patrons expected during the week.

The expansion of the fair itself and the manner in which the event is supported by the whole community are gratifying in view of the social service work done here by the Kiwanis Club, whose record of achievement indicates that the organization is always ready to serve.

ONLY ONE BABE RUTH.

Although his own teammate, Lou Gehrig, has been pressing him close, there is only one Babe Ruth after all.

His feat yesterday in driving three home runs over the right field pavilion in St. Louis was the second performance of that nature the famous Yankee slugger has contributed to World's Series history.

Ruth, more than that, has made more home runs in World's Series games than any other player, and his batting average for the four games just completed was higher than any other World's Series regular has compiled.

A hundred years from now people, perchance, will smile at the thought that because a man could drive a ball further than his rivals he received a salary as large as that of the President of the United States, but the continent over at the present time baseball reigns supreme, and the player who stands out as Ruth does over the common herd earns his huge salary because of the money he brings in at the box-office.

The Babe cannot keep on hitting them forever, but just now in the parlance of the sporting page he's "sitting on top of the world."

DAYLIGHT SAVING.

The Peterborough Chamber of Commerce is sponsoring a resolution before the Ontario Associated Boards of Trade and Chambers of Commerce calling for a Province-wide system of daylight saving.

It is not very probable that the Provincial Government would take any action on the request were the local resolution to be favored by the Ontario association.

While the adoption of daylight saving as a provincial measure would do away with the confusion caused by the present system under which some sections have summer time and others follow standard time, it must be remembered that daylight saving is unpopular not only in almost every rural community but in some towns and cities as well, and the provincial administration is not at all likely to force something upon the people of the Province that is opposed by many of them.

The same thing applies, of course, to the Federal administration and to the United States Government.

Were it not for the antagonism of the farmers of both countries to daylight saving the whole continent would in all probability have adopted the plan long ago, following the example of European countries.

But there are a lot of votes in the rural sections of Canada and the United States, and the politicians of both countries take the line of least resistance.

"TAY PAY" O'CONNOR.

Age does not wither nor custom stale Thomas Power ("Tay Pay") O'Connor. Sixty-one years a journalist, forty-eight years a member of the British House of Commons; founder of half a dozen newspapers and periodicals; maker and loser of a fortune; author, orator and politician, this grand old Celt, who reached his eightieth birthday yesterday, has crowded more of interest and adventure into his life than would be necessary for fifty novels. Nearly fifty years ago Galway, "the City of the Tribes," sent him to Westminster as a Parnellite. He was a penniless newspaperman, eking out an existence in the then precarious world of journalism, and one of his devices to keep himself in bread was to write a brilliant life of Disraeli on brown wrapping paper, which was all he could afford.

Charles A. Dana used to say that "not even journalism can keep a good man down;" and it didn't imprison O'Connor. He started newspapers in Fleet street and riots in the House of Commons; called Chamberlain "Judas," precipitating a battle; discovered Bernard Shaw; became a chief lieutenant for Parnell, and took a mortgage on a constituency in Liverpool. In the old passionate Home Rule days, days when names like Gladstone and Bright and Morley and Parnell moved men to either prayers or curses, O'Connor was a figure in St. Stephens. He had not Parnell's cold passion, nor Healy's diabolical invective, nor Dillon's poetry of patriotism; but there was a rollicking good humor in his eloquence, mingled sometimes with pathos, that both moved and persuaded the House.

He rarely or never made enemies. Addison once said he always voted with the Tories but invariably dined with the Radicals. It was so with O'Connor. Carson and Saunderson and Craig and the rest of the fierce Ulstermen were his foes in the Commons chamber, but in the smoking rooms they were his companions and brother Irishmen. And so with the Saxons. T. P. O'Connor was always too broad-gauged and too well read in history to believe that any one race in the world has a monopoly of either good or evil, and he could always see the Englishman's point of view. He could see it so clearly and so reasonably, that some of his compatriots sometimes thought that he fraternized too much with the enemy; he was often suspect in Dublin.

But to-day, in Ireland and in England, all over the British Empire, in the United States and Europe (he has a street named after him in Athens) everybody loves "Tay Pay." The broth-of-a-boy who came over from Athlone in far-off days to declaim against England has lived to become the "Father" of England's House of Commons; to be the chief censor of England's plays; to be one of His Majesty's Privy Councillors; to be felicitated by King George on his eightieth birthday.

And T. P. O'Connor proves the truth that age is compatible with youth. In his eightieth year he can write of love and romance with a fresh wholesomeness and an enchantment that his younger contemporaries envy; he mixes recollections of the far past with a buoyant optimism about the present and future; turns out his daily column or two for the newspapers; edits a periodical of his own; censors plays; turns up at banquets to make brilliant after-dinner speeches; and has just published his "Memories." Long live "Tay Pay!"—Ottawa Journal.

A FARM SURVEY.

No more valuable and practical work could have been attempted by the Canadian Chamber of Commerce than its proposed study of how business can co-operate with agriculture to raise the level of prosperity and enhance the degree of unity in the country. Under the leadership of W. M. Birks, its president, the association is planning a national survey of agriculture, its problems, its needs and its opportunities in this country. The first practical step will be a conference of the national councillors of the association with the deputy ministers of agriculture of each of the Provinces, to be held in Toronto at the time of the Royal Winter Fair in November. At this conference, the business men on the board of the association will attempt to solve the enigma of the discord that apparently seems to exist between trade business and agriculture in Canada.

The association might go further and invite one of the national farm leaders to sit on its executive as a national councillor.

The ugly spectre of class antagonism too often raises its head in Canada and attempts to separate agriculture from industry and commerce. Understanding between these groups has not been quickened by frequent ill-tempered remarks passed at agricultural meetings or conventions of certain industrial organizations.

Recently the Dominion Mortgage and Investments Association representing Canada's large mortgage loaning institutions devoted their annual meeting to a serious study of farm problems in Western Canada. This gesture immediately commanded respect in Western Canada and won the appreciation of farm leaders. At the same time it gave the financial leaders present at the conference intimate contact with agriculture's needs, and it will enable them to frame the policies of their institutions to serve agriculture well.

One of the best reports on agricultural problems in the United States and ways to solve them was prepared by a committee of business men. These men, representing the Chamber of Commerce of the United States and the National Industrial Conference Board, published their findings in book form, and it may be accepted as a text book of undoubted authority on the farm problems across the border.

Besides being an important half of our national life, agriculture is a great market for industry and trade. When business men study agriculture's needs they are studying one of their own problems. If the Canadian Chamber of Commerce approaches its task with an appreciation of the importance of agriculture as a source of prosperity for all, and with a desire to effect understanding between agriculture and industry, it can perform valuable work for all Canada as well as for the business groups it represents.—Financial Post.

EDITORIAL NOTES AND COMMENT.

Start this week and make every week a Fire Prevention Week.

The hit-and-run driver should be put in a place where he could neither hit nor run.

After this the Yanks should play the National League winners "home runs or no count."

The "crippling" of the New York Americans evidently did not extend to their batting eyes.

Noting that two Chicago youths have been sentenced for killing a policeman, the Border Cities Star wants to know was it out of season.

A surprising large number of cars with defective brakes has been found as a result of a test made by the Toronto police. Are the conditions any better in Peterborough?

There is a reward of $500 for the capture of Hamilton's pants burglar. Some Aberdeen folks now living in the Ambitious City are going to lose a lot of sleep.

And speaking of pants burglars, Caledonia offers something original in the shape of a pajammas thief.

There is one faint hope for pedestrians. The higher rates expected for gasoline, as well as the increased tax, may cut down the hazard slightly.

A cynic is a man who believes that a man doesn't have to be a bigamist to have one wife too many.—Montreal Star.

Ontario editor who was chased by a wolf is lucky. Most editors find the wolf a fixture at their doors.—Toronto Telegram.

We notice that the weed question is said to be stirring Newburgh. It might very well do so elsewhere.—Kingston Whig-Standard.

RETURNS FROM WESTERN TOUR

Campbellford Lady Enjoys Visit To Her Daughter in Alberta.

FINE SCENERY.

Campbellford, October 10.—Mrs. J. H. Lisle, Oak street, has just returned from an extended tour of the West, where she visited her two daughters, Mrs. J. P. Innes, Acadia Valley, and Mrs. H. Clark of Edmonton, and many other relatives.

This is Mrs. Lisle's seventh trip through the golden granaries of the West and she viewed the prolific harvest now being garnered. The Alberta farmers show speed in the harvesting of their abundant crop, by modern farming methods, when with the use of combines, 1,600 bushels are cut and threshed simultaneously a day. The truck system of hauling, speeding along the roads at fifty miles an hour, quickly lands the grain at the elevators.

During her sojourn she motored through the Rockies, enjoying the splendors of the Windermere Highway, stopping en route at Calgary for the Wild West Stampede, then on to Banff, with its majestic mountains, green tree-clad valleys, sloping down to the blue waters of the Bow River, with the terminus on the triangle tour at Golden, B. C.

Gorgeous scenery marked the view in Sinclair Canyon, Yoko Park, and Kootenay Park, with precipitous waterfalls and the natural bridge, innumerable lakes of sapphire hue and rugged mountain contour. Snow falling in July was a real novelty to an Ontario resident at Takakan Falls.

On the homeward journey, Mrs. Lisle, accompanied by a party of four from Campbellford, also stopped at Brandon, and Toronto, visiting Mr. and Mrs. Joseph Rosebush and Mrs. E. Small in the latter city. Mrs. Lisle's trip was one of benefit, education and real enjoyment.

Voice of the People

Letters to be printed in the Voice of the People column must be received at The Examiner Office on the day before it is desired to have them published.

WHY NOT PETERBOROUGH?

The Peterborough Examiner.

The Editor: Enclose find an article I cut out of The Billboard magazine that may be news to The Examiner.

Why can't Peterborough have something like this to take care of Peterborough and 50 miles around. There is not a park 100 miles from Peterborough. The nearest is Toronto.

When smaller cities than Peterborough can have it, what is wrong with Peterborough?

Yours truly,
A PETERBOROUGH CITIZEN.

The clipping reads:

MILLION-DOLLAR PARK FOR PUSCHLYNCH LAKE

New York, Sept. 8.—A million-dollar amusement park, to be known as Lando Park, Ltd., will be constructed on Puschlynch Lake, now a bathing beach, which serves Hamilton, Toronto, Galt and other towns in Ontario. The board of directors connected for the project was scheduled to meet in New York this week and unfold their plans. Lando Park has already been chartered by the Government of Ontario, and the property has been leased for a period of 99 years. Unusually good transportation facilities connect Puschlynch Lake with the network of cities and towns adjacent. At present crowds estimated at 25,000 are attending the lake on week-ends and holidays. Projectors expect to make the lake a summer resort with cottages and transform it into an up-to-date amusement resort. Fifty-seven acres will be given over to the plan, and cottages and 20 acres for the amusement park, which will contain the latest rides, shows and concessions. It is the intention of the promoters to make it both a summer and winter resort. Work will be rushed in order to have the park ready for opening on May 24, 1929. All amusement features in the park will be put in on a percentage basis.

Harry Lando, New York vaudeville producer, while on vacation in Canada this summer, discovered Puschlynch Lake, and went into ecstasies over the place. Immediately he became busy and assigned engineers and architects to thoroughly inspect the lake and ascertain if it would be suitable for a park. Their official reports inspired him to proceed and Lando has the following associated with him in the undertaking: Bert Gummers, owner of the Gummers Press; Jack Cartlydge, elastic hosiery manufacturer, and Dunbars, lawyers, all of whom reside in Guelph.

Lando Park, Ltd., has established offices in New York.

A Thought

THREE ORDERS.

"He have," says Ruskin, "among mankind in general three orders of being—the lowest, sordid and selfish, which neither sees nor feels; the second, noble and sympathetic, but which neither sees nor feels without concluding; and the third and highest, which loses sight in resolution and feeling in work.

Marmora

Marmora, Oct. 10 (Examiner Correspondence).—Another successful progressive euchre party was held in the Parish Hall of the Church of the Sacred Heart on Friday evening. The lady's and gentleman's prizes were won by Mrs. P. Brawley and Michael Finnegan, while Mr. Dan Shannon secured the door prize.

Messrs. F. Paquet, L. K. Crawford, C. H. Buskard, R. A. Elliott, C. L. Quinn, H. A. McNally, G. Scott, W. Williams and H. English attended the Queens-Varsity game on Saturday.

Mr. W. L. Rigg is spending holidays in Toronto.

Mr. and Mrs. W. A. Sanderson spent the week-end at Glenarm.

Mr. and Mrs. Alex Kennedy visited relatives at Lindsay over the week-end.

READ THE WANT ADS.

CATTLE, GRAIN AND PRODUCE

TORONTO LIVESTOCK.

TORONTO, Oct. 10—Three thousand cattle were unsold from Monday. Along with fresh arrivals this makes over four thousand for sale yesterday.

Well finished butcher cattle are steady. Unfortunately most of the run is of poor quality, creating a draggy trade, with buyers trying to lower prices. Choice steers and heifers brings $9.50 to $10.50. Heavy fat steers are weak at $10.00 to $10.50.

Stocker and feeder cattle are lower by 25c from last week. Yearling heifers are bought at $8.50 to $9.00.

Buyers of cows yesterday morning are bidding 50c cwt. lower. Some choice cows sold steady at $8.00 to $9.00. The objection to cut is against medium and commen.

Heavy bulls are slow, and sell at $7.50 to $8.00. Bolognas are lower by 25c to $6.00 to $6.50.

Lambs remain steady at $11.75 to $12.00 for choice sheep are unchanged.

Calves sell at $15 to $15.50, with fancy $16. Heavy calves compose the majority of run, and buyers take them at $7 to $9.

No hogs were marked Monday. Packers again bid $10 f.o.b. yesterday with salesmen holding out for increase.

Receipts: Cattle, 1,146; calves, 217; hogs, 597; sheep, 1,192.

QUOTATIONS.

Heavy beef steers,	
do. choice	$10.25 to $10.75
do. fair	9.00 10.00
Butcher steers, choice	10.00 10.50
Heavy beef steers, choice	10.75 11.50
do. fair	9.50 10.00
Butcher steers, choice	10.75 11.25
Butcher heifers, choice	10.00 10.50
do. common	7.25 8.25
Butcher cows, choice	7.25 8.50
do. fair to good	6.00 7.00
do. common	5.50 6.00
Canners and cutters	4.00 5.00
Butcher bulls, good to choice	7.50 8.50
do. medium	6.50 7.00
Bolognas	6.00 6.75
Baby beef	11.00 15.00
Feeders, choice	10.00 10.50
do. fair	9.00 9.75
Stockers, choice	9.50 10.50
do. fair	8.50 9.25
Springers, choice	100.00 135.00
Milch cows, choice	80.00 100.00
Calves, choice	15.00 16.00
do. medium	12.50 13.50
do. grassers	8.00 10.00
Lambs	11.75 12.00
Bucks	8.75 9.00
Hogs, select, w.o.c.	11.00 ...
do. fed	10.75 ...
do. thick smooth, w.o.c.	10.55 ...
do. fed	10.35 ...

MONTREAL GRAIN AND PRODUCE

MONTREAL, Que., October 10 (Canadian Press). — The export trade in Canadian grain here yesterday was much quieter owing to the limited demand from foreign buyers and the volume of business was small.

The only business of importance in the local cash grain market was the sale of a few loads of Manitoba No. 6 what at 11¼c per buhel under the Winnipeg October option, c.i.f. Montreal. The car lot market was weaker and prices generally were lower. Manitoba No. 6 wheat sold at $1.05, feed wheat at $1.00, and Argentine corn at $1.06.

The local and foreign demand for spring wheat flour was fair and the values were steady. The tone of the market for winter wheat grades was firm owing to the limited supplies available.

A fairly active trade was done in all lines of millfeed and values were unchanged. The demand for standard grades of rolled oats was good and prices were firm.

The undertone to the egg market continued firm owing to the good demand and the small receipts. The receipts were 2,462 cases.

The trade in imported beans was moderately active and prices were firmly maintained. Sales of small lots of choice hand-picked were made at $4.50 to $4.60 per bushel, ex-store, and car lots to arrive were quoted at $4.40 to $4.50 per bushel, ex-track.

Extreme dullness marked the butter trade and the undertone to the market was inclined to be easier. The receipts were 90 packages.

A firmer feeling prevailed in the cheese market under an improved demand from spot buyers. There was also some demand from English importers. The receipts were 10,039 boxes.

Montreal Quotations.

Corn, American No. 2 yellow, $1.02.
Oats, Canadian Western No. 2, 72c.
Oats, Canadian Western No. 3, 70c.
Flour, Manitoba spring wheat patents, firsts, $7.60.
Flour, Manitoba spring wheat patents, seconds, $7.00.
Flour, Manitoba spring wheat patents, strong bakers, $6.80.
Flour, winter patents, choice, $6.10.
Rolled oats, bag 90 lbs., $3.85.
Bran, $33.25.
Shorts, $35.25.
Middlings, $45.25.
Hay, No. 2, per ton, car lots $15.50 to $16.00.
Cheese, Westerns, 21½c to 21¾c.
Cheese, Easterns, 21c to 21½c.
Butter, No. 1, pasteurized, 39c to 39¼c.
Butter, No. 1 creamery, 38½c to 38¾c.
Butter, seconds, 38c to 38½c.
Eggs, storage extras, 45c.
Eggs, storage firsts, 41c.
Eggs, storage seconds 38c.
Eggs, fresh extras, 56c.
Eggs, fresh firsts, 48c.

CHICAGO GRAIN

CHICAGO, October 10 (Canadian Press). — Lower prices for wheat prevailed yesterday owing a great deal to the general belief that the Government crop report yesterday afternoon would prove bearish.

The official estimates, instead of confirming recent predictions, of about 9,000,000 bushels reduction in the 1928 yield of domestic wheat, are practically identical with the totals indicated a month ago. On the other hand the Government report as to corn is construed as bullish, being 86,000,000 bushels under the average of recent private returns.

Closing quotations on wheat were weak, ¾ cent to ⅞ cent net lower, corn ⅝ cent to ¾ cent off, oats ⅛ cent to ¼ cent down, and provisions unchanged to a setback of 25 cents.

Supplementing the effect of anticipating that the U.S. Government crop report concerning wheat would turn out to favor the selling side of the market were figures from the North-Western Grain Dealers' Association indicating 94,000,000 bushels. Larger Canadian wheat yield than the September official forecast. Under the circumstances, weakness of the Winnipeg market yesterday acted as more than a counterbalance here for comparative firmness of wheat quotations at Liverpool, and for word that the Liverpool trend was due more or less to buying orders from America.

Some buying support at times was given to the Chicago wheat market because of liberal domestic clearances of breadstuffs last week to other countries, the total being 4,728,000 bushels of wheat and flour, but price downturns at Winnipeg increased the selling pressure here as the day drew to an end. Meanwhile, export demand yesterday for wheat from North America was only of fair volume, although some domestic No. 2 hard winter wheat and some amber wheat was said to have been disposed of to Europe.

Weather favorable for the conditioning of the new corn crop tended to ease down the corn market, despite corn export business yesterday totalling 100,000 bushels or more.

Besides, arrivals of corn yesterday in Chicago were a little larger than of late and official figures to arrive were somewhat increased. Oats sympathized with the declines in other grain.

Provisions were responsive to a decided setback in hog values.

(Turn to Page 8, Please)

Why I Like Selling Life Insurance...

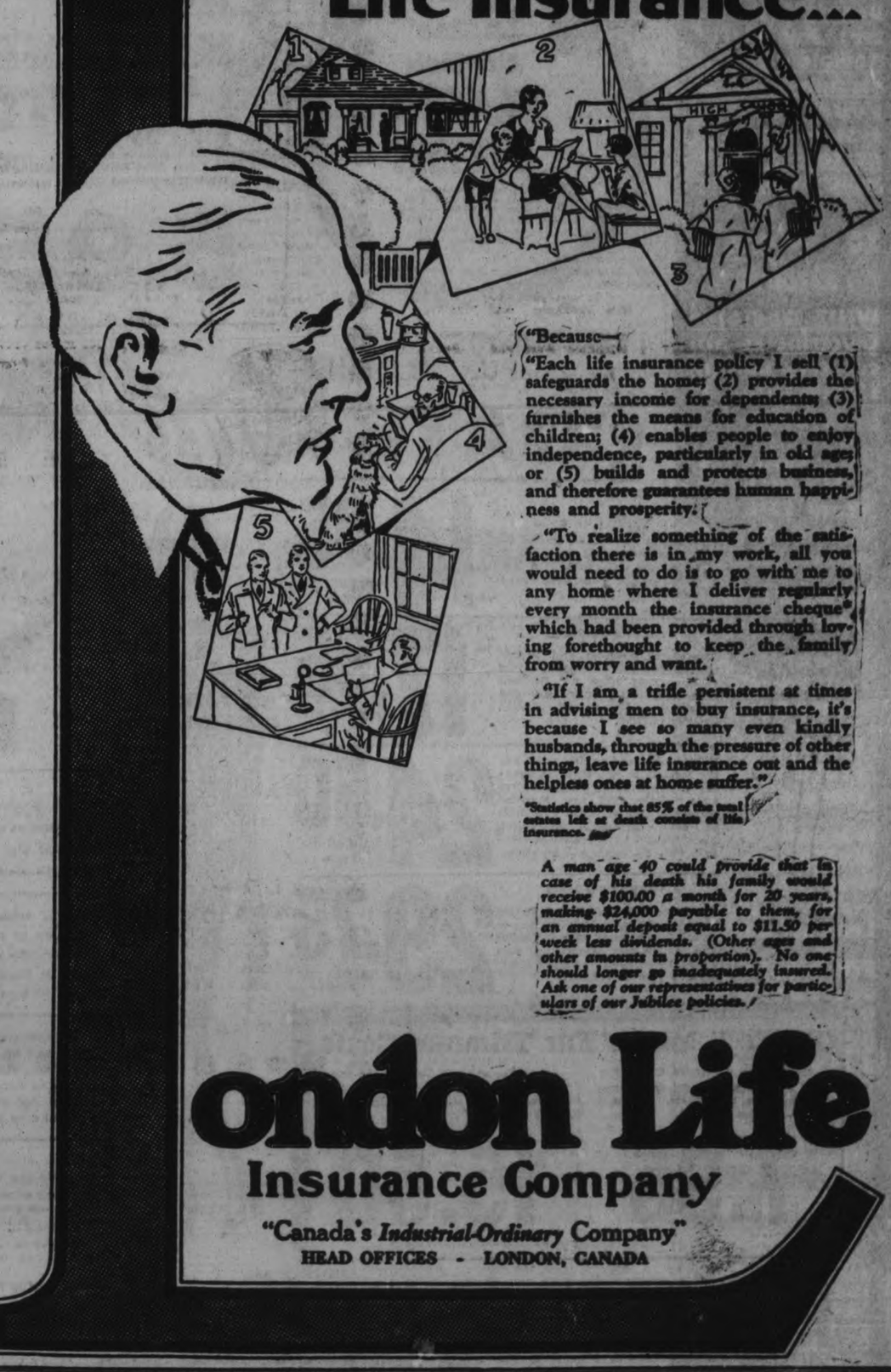

"Because—

"Each life insurance policy I sell (1) safeguards the home; (2) provides the necessary income for dependents; (3) furnishes the means for education of children; (4) enables people to enjoy independence, particularly in old age; or (5) builds and protects business, and therefore guarantees human happiness and prosperity.

"To realize something of the satisfaction there is in my work, all you would need to do is to go with me to any home where I deliver regularly every month the insurance cheque which had been provided through loving forethought to keep the family from worry and want.

"If I am a trifle persistent at times in advising men to buy insurance, it's because I see so many even kindly husbands, through the pressure of other things, leave life insurance out and the helpless ones at home suffer."

"Statistics show that 85% of the small estates left at death consists of life insurance."

A man age 40 could provide that in case of his death his family would receive $100.00 a month for 20 years, making $24,000 payable to them, for an annual deposit equal to $11.50 per week less dividends. (Other ages and other amounts in proportion). No one should longer go inadequately insured. Ask one of our representatives for particulars of our Jubilee policies.

London Life
Insurance Company
"Canada's *Industrial-Ordinary* Company"
HEAD OFFICES - LONDON, CANADA

H. B. Matthews, C.L.U., Superintendent
Rooms 205 206, Royal Bank Bldg., George and Hunter Streets, Peterboro

STIRLING PUPILS SHOW PROWESS

All Events of High School Field Day Are Keenly Contested.

GOOD MARKS MADE.

STIRLING, October 8. — The Stirling High School held its annual field day of sports on Friday last. The weather was ideal for such an occasion and the attendance of citizens and parents of the contesting students in the various events of the athletic sports, was large.

The new principal, Hamel Cooke, was master of ceremonies and was ably assisted by Rev. B. F. Byers and Rev. E. W. Rowland as judges, C. R. Bastedo as starter, and W. J. Whitty as time keeper.

Great interest was shown as the following program was presented:

100 Yards Dash.

Senior: 1 N. Potts, 2 H. Mumby, 3 G. Heslett.

Junior: 1 A. Fraser, 2 D. Ward, 3 E. Warren.

Running Broad Jump.

Senior: 1 Ned Potts, 2 M. Rowland, 3 H. Mumby.

Junior: 1 A. Fraser, 2 E. Warren, 3 H. Vandervoort.

220 Yards Dash.

Senior: 1 N. Potts, 2 H. Mumby, 3 G. Haslett.

Junior: 1 A. Fraser, 2 E. Warren, 3 F. Joblin.

Running Hop, Step and Jump

Senior: 1 N. Potts, 2 E. Warren, 3 F. Joblin.

Shot Putt, 12 and 8 Lbs.

Senior: 1 T. Ward, 2 G. Haslett, 3 N. Potts.

Running High Jump.

Senior: 1 N. Potts, 2 G. Haslett and H. Mumby (tie.)

Junior: 1 E. Warren, 2 A. Gould, 3 D. Ward.

Standing Broad Jump.

Senior: 1 N. Potts, 2 G. Haslett, 3 T. Ward.

Junior: 1 A. Fraser, 2 E. Warren, 3 F. Joblin.

Junior: 1 A. Fraser, 2 A. Gould, 3 F. Joblin.

Half-mile Race.

Senior: 1 N. Potts, 2 T. Ward, 3 H. Faulkner.

Junior: 1 A. Fraser, 2 E. Warren, 3 F. Joblin.

M. McGee.

Junior: 1 A. Fraser, 2 E. Warren, 3 A. Gould.

Form Relay Race.

1 Form V, 2 Form IV, 3 Form III.

Winning team: N. Potts, T. Ward, H. Mumby, A. Warren.

Mile Race (Seniors Only.)

1 M. McGee, 2 T. Ward, 3 H. Faulkner.

Girls.

Standing Broad Jump.

Seniors: 1 Bernadette McGee, 2 Irene Bailey, 3 Madeline Shea.

Juniors: 1 Thelma Green, 2 Lillian McConnell, 3 Grace Wright.

Throwing Basket Ball.

Seniors: 1 Irene Bailey, 2 Bernadette McGee, 3 Madeline Shea.

Juniors: 1 Florence Hay, 2 Annie Elliott, 3 Thelma Green.

Running High Jump.

Seniors: 1 Madeline Shea, 2 Irene Bailey, 3 Dorothy Joblin.

Juniors: 1 Lillian McConnell, 2 Grace Wright, 3 Thelma Green.

100 Yards Dash.

Seniors: 1 Irene Bailey, 2 Winnifred Ward, 3 Pearl Carr.

Juniors: 1 Grace Wright, 2 Annie Elliott, 3 Florence Hay.

Running Broad Jump.

Seniors: 1 Madeline Shea, 2 Winnifred Ward, 3 Bernadette McGee.

Form Relay Race:

1 Form III, 2 Form II, 3 Form IV.

Winning team: Winnifred Ward, Dorothy Joblin, Etta Thompson and Pearl Carr.

Three-Legged Race.

1 Etta Thompson and Dorothy Joblin.

2 Madeline Shea and Lelia Potts.

3 Winnifred Ward and Pearl Carr.

Egg and Spoon Race.

1 Irene Bailey, 2 Grace Wright, 3 Florence Hay.

Basket Ball Relay.

1 Form III, 2 Form II, 3 Forms IV and V.

Winners.

Senior Cup for Boys: Ned Potts.
Junior Cup for Boys: Albert Fraser
Senior Cup for Girls: Irene Bailey
Junior Cup for Girls: Grace Wright.
Form Championship shield: Form V.

Notable Records:

Running broad jump, Senior: Ned Potts, 16 ft. 1 in.

Running broad jump, junior: Albert Fraser, 13 ft. 5 in.

Running hop, step and jump, senior: Ned Potts, 36 ft. 4 ins.

Running hop, step and jump, junior: Albert Fraser, 28 ft. 4 ins.

Half mile race, junior: Albert Fraser: 3 mins., 42 sec.

Shot putt, senior, 12 lbs.: Tom Ward, 33 ft., 7 ins.

Shot putt, junior: 8 lbs.: Albert Fraser, 35 ft. 3 ins.

Running high jump, senior: Ned Potts, 5 ft. 3¼ ins.

Running high jump, juniors: Edwin Warren, 4 ft. 3¼ ins.

Mile race: Maurice McGee, 8 min. 10 sec.

Throwing basket ball, senior: Irene Bailey, 53ft. 3in.

Throwing basket ball, junior: Florence Hay, 45 ft. 1 in.

Standing broad jump, junior: Thelma Green, 6 ft. 4½ ins.

Running high jump, junior: Lillian McConnell, 4 ft.

Running broad jump, junior: Grace Wright, 11 ft.

You are Fire Safe with Whiz Anti-Freeze

Be safe this winter! Put WHIZ Radiator Glycerine Anti-Freeze in your cooling system. You'll be as safe as with water in summer!

It Won't Burn

WHIZ Radiator Glycerine is absolutely non-inflammable. It can't ignite.

It retains its full strength from fall till spring—won't evaporate.

It won't boil over.

It won't corrode metals or water-hose.

And it doesn't yield even a trace of odor.

It is safe! Pleasant! Trouble-free! And economical—one filling lasts all winter.

Fill where you see the WHIZ Radiator Glycerine sign—enjoy driving this winter.

Contains no calcium chloride or other injurious chemicals

Protects Cars to 40° Below Zero
Whiz RADIATOR GLYCERINE ANTI-FREEZE
One Servicing Lasts All Season — Harmless to Duco

The R. M. Hollingshead Co. of Canada Limited
Toronto 2 · Ontario

130

Wedding Bells

HUBBEL--MORGAN.

(Examiner Correspondence).

NORWOOD, Oct. 9.—A very pretty wedding was held on Tuesday evening, October 2nd, at 7 o'clock, in Church Street Baptist Church, Toronto, when Elenor Emily, daughter of Mr. and Mrs. E. Morgan, of Mount Forest, became the bride of Walter Laird, son of Mr. and Mrs. James Hubbel of Norwood. The ceremony was performed by the Rev. B. Lawrence.

The bride entered the church on the arm of her father, and wore a becoming dress of rose beige and lace, with hat and shoes to match. The bride's bouquet was a pretty corsage of butterfly roses and lily of the valley. The bride was attended by her cousin, Miss Dorothy Phillips, who wore a dress of grey and blue georgette, with shoes and hat to match. Her bouquet was a corsage of blue cornflower and pink roses. The groom was attended by Mr. Ray Ackerman and Mr. Herbert Steele played the Wedding March.

After the ceremony the young ladies of the church provided a reception for the bride and groom and their immediate friends and relatives. The bride and groom left later for a short trip, the bride wearing a beige coat trimmed with seal. On their return they will reside in Norwood.

The out-of-town guests at the wedding were: Mrs. Emmerson, Miss Mary Padfield and Mr. Edgar Padfield of Mount Forest, Miss Minnie Hubbel and Mr. George Hubbel of Norwood, and Charles Morgan of Winnipeg.

ABBOTT—AVERY

A very pretty wedding was solemnized on Friday, October 5, at 2.30 o'clock, at the home of Mr. and Mrs. Walter Avery, 175 Park street, when their youngest daughter, Lillian May, was united in marriage to Mr. Wilbert George Abbott, only son of Mr. and Mrs. Frederick Abbott of Lakefield. The bride entered the drawing room on the arm of her father, to the strains of the Wedding March played by her sister, Mrs. John King. Her gown was of coral crepe romaine, with stockings to match and wearing black satin shoes. She carried a bouquet of pink ophelia roses and maiden-hair fern.

Her only ornament was a string of pearls. Miss Birdie Abbott, sister of the bridegroom, acted as bridesmaid. She wore a dainty little gown of sky blue flat crepe, with beige trimmings, beige stockings and black satin shoes. She carried a bouquet of red ophelia roses and maiden-hair fern.

Mr. John King acted as best man.

The bridegroom's gift to the bride was a black leather purse; to the bridesmaid, a string of French pearl beads; to the pianist, a sterling silver brooch set with pearls, and to the best man, a fountain pen.

The ceremony was performed under an arch of Autumn leaves and sinnias, by Rev. D. Wren of Trinity Church, after which a sumptuous supper was served to about eighty relatives and friends.

After an enjoyable evening spent in music and dancing, the happy couple left by motor for Toronto, Hamilton, and Rochester. The bride's travelling costume was a blue crepe dress, beige coat, shoes and stockings, gloves, and little felt hat to match, and she wore a black fox fur. On their return they will reside in Lakefield. They were recipients of many beautiful gifts.

COLE—CURTIS.

Miss Eunice Mable Curtis, daughter of Mr. and Mrs. George Curtis and Mr. George Lewis Cole, Jr., son of Mr. and Mrs. George Lewis Cole, of Leamington, Ont., were married at St. Matthew's Church, Toronto, on Saturday, October 6, at 7.30 p.m., the Rev. Canon Sawers officiating. The bride was given in marriage by her father. She was attended by her cousin, Miss Helen Curtis, while Mr. Stanley Curtis, brother of the bride, supported the groom. After the ceremony Mr. and Mrs. Cole left on a motor trip and after November 1 they will be at home at Leamington, Ont.

POLICE GUARD U. S. BOUNDARY

Mounties Place Armed Patrols Along Line in Southern Saskatchewan.

TO PREVENT ROBBERIES.

REGINA, Sask., Oct. 9.—(Canadian Press).—Night and day patrol of the international boundary was commenced by an armed Royal Canadian Mounted Police guard at noon to-day from the Manitoba to Alberta boundaries of this province. The patrol is armed with machine guns, rifles, revolvers and has been authorized to use high powered motor cars in an endeavor to curtail efforts of United States gunmen to rob Canadian banks, post offices and grain elevators while large sums of harvest money are being carried in small centres.

Lakefield

(Examiner Correspondence.)

LAKEFIELD, Oct. 10—Miss Bessie Payne and her nephew, Mr. R. W. Creswell, of Akron, Ohio, have returned after spending a pleasant holiday with the former's sisters, Mrs. J. T. Morrison and Mrs. T. G. Yonge, Lakefield.

Commandments for

Starting on Sunday, October 7, the present week has been designated by proclamation as Fire Prevention week The following commandments will therefore hold a special significance:

Remember thy cleaning day and keep it holy.

Thou shalt honor thy neighborhood and help keep it clean.

Thou shalt not kill thy neighbors by ignoring the fire menace or by poisoning the air with rubbish.

Thou shalt covet all the air and sunshine thou canst obtain.

Thou shalt not keep thy windows closed day and night.

Thou shalt keep clean and clear thy alleyway, thy backyard, thy hall and thy stairway.

Thou shalt not steal thy children's right to health and sunshine.

NYAL

EXAMPLE
BUY A 75c. BOX OF

CI-MI FACE POWDER
AND YOU GET ANOTHER ONE FREE

2 FOR ONE SALE

EXAMPLE
BUY A 50c. TUBE OF
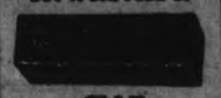
CI-MI DENTAL CREAM
AND YOU GET ANOTHER ONE FREE

By special arrangement with the Nyal Company, Limited, we are enabled to offer the Nyal Products listed below at two-for-the-price-of-one. This is an advertising plan designed to make you better acquainted with these reliable preparations which fully justify the slogan—"ONCE A TRIAL—ALWAYS NYAL"

FREE Buy One and Get Another of the Same ABSOLUTELY FREE
THURSDAY, FRIDAY AND SATURDAY

TONICS
$1.00 Nyal Beef, Iron and Wine ..... 2 for 1.00
25c Nyal Blaud's Comp. Iron Pills 2 for .25
50c Nyal Blaud's Lax. Iron Tab. 2 for .50
50c Nyal Cod Liver Comp. .. 2 for .50
$1.00 Nyal Digestive Tonic 2 for 1.00
50c Nyal Neuro Tonic ... 2 for .50
$1.00 Nyal Nutritive Hypophosphites ..... 2 for 1.00
$1.00 Nyal Strengthening Tonic ..... 2 for 1.00
$1.00 Nyal Vitamine Tab. 2 for 1.00

$1.00 NYAL COD LIVER COMP 2 for $1

FACE POWDERS
50c Nylotis Face Powder . 2 for .50
75c Nylotis Face Powder .. 2 for .75
50c Nylotis Beauty Balm .. 2 for .50
75c Ci-Mi Face Powder ..... 2 for .75
$1.00 Luxury Face Powder 2 for 1.00

$1.00 Nylotis Face Powder De Luxe 2 for $1

TOOTH BRUSHES
Reg. 25c Tooth Brush ..... 2 for .25

FOR CHILDREN
25c Nyal Baby Cough Syrup ..... 2 for .25
25c Nyal Baby Talcum .. 2 for .25
25c Nyal Fig Sen ..... 2 for .25
50c Nyal Fig Sen ..... 2 for .50

PLAYING CARDS
Nylo Playing Cards ... 2 for .75

VACUUM BOTTLES 39c

CELONA TEA AND COFFEE
Celona Tea, a high grade Ceylon Tea. Half Pound Packages, Special Price Each ..... .35
Celona Coffee, a richly flavored blend, One Pound Packages, Special Price Each ..... .52

SHAVING NEEDS

50c. NYAL PAR SHAVING CREAM 2 for .50
50c Nylotis Shaving Lotion .. 2 for .50
10c Nyal Styptic Pencils ..... 2 for .10
35c Nyal Shaving Cream .... 2 for .35

NYAL SHAVING CREAM YOU'LL LIKE IT
Reg. 35c. 2 for .35

DRUGS
25c Acetyl-Salicylic Acid Tablets, 2 dozen in box .. 2 for .25
40c Acetyl-Salicylic Acid Tablets, 50 in bottle ..... 2 for .40
75c Acetyl-Salicylic Acid Tablets, 100 in bottle ..... 2 for .75
25c A.B.S. & C. Tablets 100 in box .... 2 for .25
50c Cascara Sagrada Tablets, 3 grain 100 in box .... 2 for .50
25c Soda Mint and Pepsin Tablets, 35 in Box ..... 2 for .25

TOILET SOAPS
25c Nyal Skin Soap ..... 2 for .25
25c Nyal Tar Soap ..... 2 for .25
25c Nylotis Soap ..... 2 for .25

FOR STOMACH LIVER and KIDNEYS
25c Nyal Digestive Tab. 2 for .25
50c Nyal Digestive Tab. 2 for .50
$1.00 Nyal Digestive Tonic ..... 2 for 1.00
25c Nyal Kidney Pills .. 2 for .25
50c Nyal Kidney Pills ..... 2 for .50
25c Nyal Little Liver Pills ... 2 for .25
50c Nyal Milk of Magnesia ... 2 for .50
25c Nyal Stom. and Liver Pills 2 for .25

GENERAL ITEMS
35c Nylotis Nail Polish ..... 2 for .35
25c Nyal Corn Remover ..... 2 for .25
25c Nyal Eye Water ..... 2 for .25
25c Nyal Hydrogen Peroxide .. 2 for .25
25c Nyal Headache Wafers .. 2 for .25
25c Nyal H.A. & Neuralgia Tab.... 2 for .25

FOR THE HAIR

$1.00 NYLOTIS QUININE AND SAGE 2 for $1.00
60c Nylotis Quin. & Sage .2 for .60
50c. Nylotis Liquid Shampoo 2 for .50
50c Ci-Mi Brilliantine ... 2 for .50
35c Nyal Emulsified Cocoanut Oil Shampoo ..... 2 for .35

CI-MI BRILLIANTINE Reg. 50c. 2 for .50
75c Ci-Mi Shampoo Liq. .. 2 for .75
75c Ci-Mi Hair Tonic ..... 2 for .75

Reg. 75c. CI-MI HAIR TONIC 2 for .75

$1.00 NYAL HIRSUTONE 2 for $1.00

FOR THE TEETH
NYAL DENTAGLOR TOOTH PASTE
Refreshing Cleansing
Relieves Pyorrhea and Acid Mouth
Reg. 50c. 2 for .50

Reg. 25c Tooth Brush .. 2 for .25
50c Ci-Mi Dental Cream ..... 2 for .50

NYAL PUMO-DENT A GREAT TOOTH CLEANSER
Reg. 50c. 2 for .50
25c Nyal Tooth Paste, Mint or Wintergreen .. 2 for .25

OINTMENTS
25c Nyal Carbolic Salve ..... 2 for .25
25c Nyal Menthol ated Balm . 2 for .35

RUBBER GOODS
$2.50 SUPREMA HOT WATER BOTTLES 2 QUART SIZE 2 Year Guarantee

2 for $2.50
10c Black Band Nipples ..... 2 for .10
$1.25 Baby Crib Sheets . 2 for 1.25

40c. BABY PANTS 2 for .40

65c. RUBBER APRONS 2 for .65

FACE CREAMS

NYAL FACE CREAM 2 for .50
35c Nylotis Cold Cream ..... 2 for .35
60c Nylotis Cold Cream ..... 2 for .60
60c Nylotis Disappearing Cream ..... 2 for .60
50c Ci-Mi Cold Cream ... 2 for .50
$1 Ci-Mi Face Astringent .. 2 for 1.00

CI-MI VANISHING CREAM Reg. 50c. 2 for .50

TALCUMS
25c Nyal Baby Talcum ..... 2 for .25
25c Nyal Violet Talcum ..... 2 for .25
35c Nylotis Talcum ..... 2 for .35
25c Nyal Rose Talcum ..... 2 for .25
25c Nyal Lilac Talcum ..... 2 for .25

NYAL PERFUMES
$2.00 oz. Ci-Mi Bulk Perfume for 2.00
$2 Ci-Mi 1 oz. Boxed Perfume 2 for 2.00
25c Nyal Petite Perfumes ..... 2 for .25
$1.50 oz. Nyal Bulk Perfume 2 for 1.50
$1.00 Nyal Toilet Waters—Lilac, Rose, Violet, Nylotis and Lavender .... 2 for 1.00

LAXATIVES
50c Nyal Aromatic Cascara . 2 for .50
25c Nyal Cascara Laxatives 2 for .25
50c Nyal Fig Syrup ..... 2 for .50
25c Nyal Little Liver Pills ..... 2 for .25
25c Nyal Stomach and Liver Pills .. 2 for .25
25c Nyal Fig Sen ..... 2 for .25

50c. NYAL Fig Sen 2 for .50

COUGHS AND COLDS
25c Nyal Baby Cough Syrup ..... 2 for .25
50c Nyal Catarrh Balm ..... 2 for .50
50c Nyal Cod Liver Compound 2 for .50
$1 Nyal Cod Liver Comp. 2 for 1.00
50c Nyal Cold Capsules ..... 2 for .50

25c. NYAL HUSKEYS 2 for 25c.

25c Nyal White Pine & Tar ... 2 for .25
50c Nyal White Pine & Tar ... 2 for .50

Nyal Pinol Expectorant Promptly Effective Reg. 50c. 2 for .50

25c Nyal Pinol ..... 2 for .25
25c. Nyal Sore Throat Remedy 2 for .25

HAND LOTIONS
35c Nylotis Almond Cream .. 2 for .35
50c Nylotis Almond Cream .. 2 for .50

Nylotis Almond Cream Reg. 50c. 2 for .50

35c Nylotis Hand Lotion .. 2 for .35
50c Nylotis Hand Lotion .. 2 for .50

CLEOPATRA STATIONERY
50c box Vellum Paper & Env. . 2 for .50
40c box Linen Paper & Env. ... 2 for .40
60c box Corres. Cards & Env. 2 for .60
40c box Corres. Cards & Env. 2 for .40
50c lb. Linen Note Paper ... 2 for .50
50 Cent Papetries ..... 2 for .50
15c pk. Linen Env. (25 in pk.) .. 2 for .15
15c pad Ivory paper, note size, ruled or plain ..... 2 for .15
20c pad Vellum Paper, note size .. 2 for .20
15c pad Linen Paper, note size . 2 for .15
25c pad Vellum Paper Ladies' Letter Size ..... 2 for .35
25c pad Linen Paper Ladies' Letter Size ..... 2 for .25
25c pad Vellum Paper, Let. size . 2 for .35
25c pad Linen Paper, Let. size 2 for .25
$1.00 Papetries ... 2 for 1.00

HARRIS DRUG STORE
351 George St. Phone 527

GILES DRUG STORE
George St. Opp. Grafton's Phone 2160

NYAL DRUG STORE

Announcement

THE METROPOLITAN STORES, LTD.

Wish to announce to the people of Peterborough and District the OPENING OF THEIR NEW 5c to $1.00 STORE, AT 369 GEORGE ST., ON

Saturday, October 13

As the Metropolitan Stores Limited operate a chain of 130 Stores from Coast to Coast in Canada and the United States, you will be offered at all times the most exceptional values. Values that only the Metropolitan's immense buying power can obtain. Inspect our windows and glance at Friday's newspaper (The Examiner) and see what wonderful opportunities are offered you at the Grand Opening Sale, Saturday October 13th, at 9 a.m.

THE METROPOLITAN STORES, LTD.

ATTRACTIVE WINDOW.

Kingan Hardware Company Co-operates in Fire Prevention Week.

In keeping with the spirit of Fire Prevention Week, the Kingan Hardware Store, corner of George and Simcoe streets, has in its window a display that is attracting much attention though it is most simple in design.

With a background of fire-resisting roofing and building materials, the window contains two large fire extinguishers and a large toy fire truck, which, by virtue of its bright red color, catches the eye immediately. Then there are pictures of recent Peterborough fires, illustrating the possible results of carelessness regarding fire hazards.

CAMPAIGNERS' SIGN 328 MEN

(Continued from Page 1.)

Tear: No. 10	95
Total	1609
High individual—C. McInnis, 225 points.	
Second high—G. Eastwood, 214 points.	
Third high—W. J. Hamilton, 206 points.	
Members Division A	152
Members Division B	176
Total	328

Last Rose of Summer Has Friend This Year; At Home of Mrs. H. E. Dunford, Brock St.

The last Rose of Summer stands not alone in the front lawn of Mrs. H. E. Dunford, 167 Brock Street, for two beautiful flowers of the Madam Heriot variety are blooming with all the cheerfulness of summer while two more healthy-looking buds are developing rapidly.

Mrs. Dunford, who is a great lover of flowers, is quite proud of the roses, for when she planted the bush over a year ago, it was predicted that the winter would be fatally severe. But the roses bloomed until the snow fell and early this season there was a profusion of bloom. All indications point to a repetition of last year's achievement.

KILLED BY FALL.

Workman Drops Forty Feet From Niagara Falls Scaffolding.

NIAGARA FALLS, Ont., October 10 (Canadian Press). — Robert McRae was almost instantly killed when he fell forty feet from the scaffold he was working on at the plant of the American Cyanamid Company. James Bell was injured.

IN POLICE COURT

He had been driving a motor car for four years in Detroit, and according to his counsel, had never had an accident, but when Kenneth Williams appeared in Police Court this morning, he was fined $10.00 and costs, for failure to observe a stop sign before entering a through street. His offence was made more serious by the fact that he had taken a left turn, which, while within the law, had increased the traffic hazard considerably.

FINED FOR CRUELTY.

Blacksmith Said To Have Struck Horse With Iron Pincers.

Yesterday in Police Court, Mr. O'Dette, a local blacksmith, was prosecuted on a charge of cruelty to animals. It was alleged by the prosecution, which was instituted by Robert Smith, local inspector for the Humane Society, that Mr. O'Dette had struck, with a pair of iron pincers, about a foot in length, a horse, the property of Frank Peters, on September 28, when the horse was taken to his place for shoeing.

After hearing the evidence of Wilfrid Davis, Mr. Peters' driver, Kenneth Warman, who accompanied Davis to O'Dette's shop, Dr. Thomas Johnston, who told of the injuries the animal had sustained, and Robert Smith, the humane inspector, for the prosecution, and Mr. Peters and the accused himself for the defence, His Worship decided that the charge had been proven, and imposed a fine of $10.00 and costs, pointing out at the same time, that those who had charge of dumb animals, or who otherwise dealt with them, must treat them humanely and with proper kindness.

J. A. O'Brien prosecuted for the local Humane Society and Emmett Sheehy acted for Mr. O'Dette.

CAR WASHING

We give perfect, Prompt and Efficient Service.

Prevailing Prices.

TRY US NEXT

Hood & Cumming Motors Ltd.

Cor. King & George · Phone 2460

33-10,12,13

TRAPPED WORKERS' CRIES ARE WEAKER

Twenty Bodies Recovered From Collapsed Building—May Be Eighty More.

PRAGUE, Oct. 10.—(Canadian Press)—Only twenty bodies had been extricated to-day from the mass of soft cement, twisted girders and broken masonry which marked the collapse yesterday of an eight storey building under construction here. Government officials estimated the dead would total from sixty to a hundred. Some of the four score workmen who were caught in the disaster were still alive to-day but appeals for help were growing fewer and weaker and it was feared none could be saved.

PROVINCES OWN POWERS.

Is Contention of Ontario in Water Rights Case To-day.

OTTAWA, Ont., Oct. 10.—(Canadian Press.)—Water powers in rivers remain vested in the provinces under the Canadian constitution. This was the main submission of Ontario when the water powers case resumed before the Supreme Court to-day. W. N. Tilley, K.C., for Ontario, claimed these rivers undoubtedly belonged to the provinces before the passing of the British North America Act, and there was no express enactment in the Act transferring the water powers to the Dominion. The Dominion might use provincial property for purposes of construction work and for operating a canal, but subject to that they have not the right to use any other provincial crown property, he claimed. The Dominion right should be limited to Provincial rights necessary for navigation only.

HONORARY PRESIDENT.

J. J. Duffus Is Elected To High Position in Board of Trade.

NORTH BAY, Ont., Oct. 10 (Canadian Press).—Honorary Presidents of the Associated Boards of Trade and Commerce of Ontario elected yesterday included J. G. Elliott of Kingston and J. J. Duffus of Peterborough. Cecil Bethune, of Ottawa, was elected President.

LASCELLES IS MERCIFUL.

BELFAST, October 10 (Canadian Press). — Viscount Lascelles has written to the Irish Free State Government asking that some way be found so that no punishment will be inflicted upon the men who were arrested at Loughre in connection with the inendiary fire at Portumna Castle. He said that both he and Princess Mary would regret if they were, even indirectly, the cause of suffering to anyone in Ireland.

TRAVELLER DIES.

BROCKVILLE, Ont., Oct. 10.—(Canadian Press.)—Albert Fogel, 23, of Montreal, died in hospital to-day of injuries received when the car in which he and another commercial traveller, Samuel Bacher, were riding, was side-swiped by a motor truck. Bacher escaped with slight injuries. The truck driver, Mackie, was arrested for reckless driving and remanded on bail of $3,000.

THE MARKETS

(Continued from page 15)

Nickel on the stock exchanges, Lord Melchett's visit to the Mond property, the completion of the new railway into the Flin Flon copper property in Northern Manitoba, and President Murdock's progress report on developments at the Horne mine of the Noranda company have in the past few days served to focus atetntion on the important developments that have been occurring in Canada's mining industry in the past year.

The Dominion's production of nickel and copper for 1928 should exceed by substantial margins the high records achieved during the war period. In nickel the total for the first six months of the year was more than 46,000,000 pounds, an increase of 33 per cent over the corresponding period of 1927. Total production for the year, with smelter operation still continuing active, should approximate 10,00,000,000 pounds, which would compare with 66,789,000 pounds in 1927 and a peak production of 92,500,000 pounds in 1918. In copper the total should exceed 200,000,000 pounds against a previous high of 140,000,000.

When it is borne in mind that, as a result of the cessation of armament demands and the accumulation of large stocks during the war period, production of nickel fell in 1922 to less than 18,000,000 pounds, the current high rate of consumption of the metal can be conceded to mark one of the most spectacular recoveries ever recorded in an important Canadian industry. Few industries have had more difficult problems to solve than had nickel. With the limitation of armaments, the principal market of the industry became critically restricted almost overnight. The successful efforts of the two principal factors in the industry, namely, the International and the Mond companies, to develop new markets by widening the commercial uses of the metal as an alloy constitute one of the most interesting industrial achievements of the recent past.

Along with the foregoing there are other considerations which go far to explain why in important quarters in Canada an optimistic attitude is being held towards the future of the nickel producers. For example, it is understood that in the recent past International has been producing at the rate of approximately one pound of copper for every two pounds of nickel. When the ore supply is presently drawn from the Frood mine probably not less than four pounds of copper will be produced to every two pounds of nickel. As the company's scale of operations as a producer of copper will to a considerable degree be limited by the extent to which a market for the nickel content can be developed, the indications of expanding demands for nickel have more important bearing on the company's future than might appear on the surface. The Sudbury district as a whole has in the past been producing only about two-thirds of a pound of copper for every one of nickel. When both the International and Mond companies are operating in the Frood ore body the district's output of copper should be not less than double its output of nickel. The conditions of a restricted market which exists in nickel do not exist in copper and it is already apparent that with the low costs of operation that favor large Canadian producers, Canadian production of the metal is going to reach strikingly high proportions in the near future.

With the prospective sharp increase in output of copper from the Sudbury field lying still a year or so ahead, Canadian production of the metal for the first half of the current year amounted to 93,000,000 pounds, or an increase of close to 30 per cent as compared with 1927. The previous high level of production for a full year was 140,000,000 pounds in 1927. This year's figures may considerbly exceed 200,000,000 pounds. The Province of Quebec, which hitherto has been a negligible factor in copper, accounted for 15 per cent of Canada's production in the first half of the current year as a result of the operations of Noranda's new smelter.

"Even Temperature With Low Priced Fuel"

Pease

Electric Coal Burner

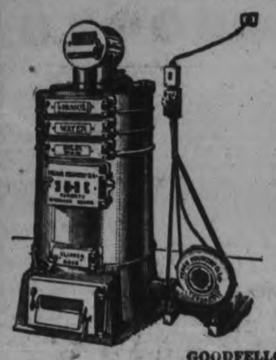

Heating economy so great as to be almost beyond belief has been achieved by thousands through the use of the Pease Electric Coal Burner. One of the many convincing letters of testimony we have received follows:

"I had a blower outfit attached to a No. 5½ boiler last year. It will do everything claimed for it, gives even temperature with low priced fuel. My coal bill for 1926-7 was $244.00, and coal for 1927-8 is $96.00.

This blower system enables you to burn buckwheat coal at a saving of 50 per cent. It can be installed in your present heating plant. This winter enjoy the comforts of a well heated home at half the cost. Ask us to tender.

GOODFELLOW & WELCH - Peterboro
E. J. MILLAGE - - - - Lakefield
Local Pease Representatives

The Smartest Shop In Town — McNabb's — *The Smartest Shop In Town*

OCTOBER DRESS EVENT

Thursday *Friday* *Saturday*

150 Dresses **$10.00** *150 Dresses*

These Dresses are all special purchases, manufacturer's samples, and discontinued lines from a high-grade stock, to be offered Thursday, Friday, Saturday at the extremely tempting price of

$10

Colors
Black
Navy
Green
Red
Sand
Brown
Rose
Peach
Pekin Blue

Materials
Satins
Georgettes
Flat Crepes
Celanese
Canton Crepes
Crepe Romaine

Misses Sizes 14 to 20

Dresses Made To Sell from $16.75 to $39.75

Women's Sizes 36 to 44

LAST TIME TONIGHT
On the Stage
CAPITOL THEATRE
M'NABB'S FALL FASHION REVUE
8 Mannequins

Fashion's latest touches are seen in these beautiful Frocks.

Navy Blue Tailored Coats

12.95

Snappy styles in smart Navy Blue Chinchilla Coats in mannish types. Good warm Winter Coats for school girls. Red flannel lined. Sizes 13, 15, 17 and 19.

All Fashion Show Merchandise

as displayed on the stage of the Capitol Theatre on Monday, Tuesday and Wednesday evenings will be placed on Sale Thursday morning and days following at the following subatantial reductions from regular prices for immediate clearance:

ALL COATS—20% OFF REGULAR PRICES
AFTERNOON DRESSES—25 TO 33 1/3% OFF REGULAR PRICES
EVENING DRESSES — 33 1/3% OFF REGULAR PRICES
SPORT DRESSES AND KNITTED SUITS—25% OFF REGULAR PRICES

This is a wonderful opportunity to purchase high-grade, exclusive garments at prices away below cost.

A Ten Dollar Bill never had such purchasing power before in Peterboro.

Broadcloth Dress Coats

39.75

In fine French broadcloths. Silk crepe lined. Long shawl or stand-up paquin collars of choice opossum fur. All with cuffs to match. Sizes 16 to 44. Black and colors.

BROKEN

A Story of Revenged Love, by Ruby M. Ayres.

CHAPTER I.

Extensive travelling had taught Giles Chittenham how small a place the world really is, but even he was amazed when fate decreed that he and Julie Farrow—the one woman in the world in whom he was deeply and bitterly interested—should meet on the sunny deck of a small steamer plying between Lausanne and Montreux.

His first impression was that she was not in the very least as he had pictured her. She was so much less artificial than gossip and Rodney's last letter had led him to believe, so much younger and fresher, with hardly any make-up to spoil the undeniable attraction of her face.

There was a tinge of color on her lips perhaps, and a dust of powder over her cheeks and proud little nose, but none of the blatantly darkened lashes and enamelled skin to which the women of Chittenham's set had so wearily accustomed him.

And this was Julie Farrow—a woman whose love affairs were notorious although she was said to be only eight-and-twenty, a woman for whose worthless sake, only six months ago, a young fool had, in a moment of hysterical disillusionment, taken his life.

Chittenham put down his iced drink and shifted his position a little in order to get a better view of her.

She was very plainly dressed in a frock of some white washable material with short sleeves and a green girdle which matched a jade bracelet clasping one sun-tanned arm, and a small white hat pulled closely down over her eyes.

Except for the bracelet she was entirely without jewelry of any kind, without even a wedding ring.

Chittenham knew that it was no longer the fashion to exhibit the outward sign of one's bondage to a disinterested world; his own wife had discarded hers almost from the beginning, as hopelessly "n.c.," as she expressed it, and even Rodney had complained that Julie Farrow was not interested in diamonds.

"She won't let me give her anything. She says she hates diamonds. She won't take anything from me. I only wish to God she would!"

Chittenham had been sceptical at the time, but now with Julie's unadorned beauty before him, he realized that after all it had probably been the truth. In her own way this woman was certainly unique; there was nothing of the stereotyped adventuress about her, and possibly therein lay her chief attraction.

Rodney at any rate had adored her, adored her so madly that one night, convinced at last that she would have nothing to do with him, he had upset a skiff near the weir at Maidenhead and put an end to his life.

Rodney was a powerful swimmer, but a coroner's jury had brought in a verdict of accidental death, and only Chittenham knew the truth; only Chittenham ever saw a letter which the boy had posted to him in America an hour before his death, declaring his intention.

"She's done with me. She's forbidden me to go near her again. She says I weary her, and so I've done with life. They'll think it's an accident, but I want you to know the truth, old man, so that if ever you get the chance to pay her out for what she's done to me, you can take it. I'd like to think you were making her pay. I believe I could even manage to laugh in hell, or wherever I shall go, if I knew that you were making her suffer as she's made me suffer. You've always said that women are a rotten lot, but I didn't believe it. I wish I had, now, but it's too late for regrets."

An hysterical, boyish letter, but Rodney was like that. As a child he had always made himself ill with rage if he found it impossible to get the thing he desired. The unattainable was always Rodney's goal.

Chittenham destroyed the letter as soon as he had read it. Of what use was it to stir up muddy water when Rodney was gone?

But Chittenham had remembered, and the promptings of that letter had been vaguely at the back of his mind when, in reply to a frantic cable from his mother, he decided to come home and settle up Rodney's affairs.

There was another woman with Julie Farrow on the boat whom, in spite of her unusual appearance, Chittenham found himself reluctantly admiring.

She wore her hair in an ultra-Eton crop, and she had strong, handsome features, and rather a bored smile.

She was smoking a cigarette in a slim black holder, regardless of the interest she was exciting amongst her fellow passengers, and now and then answering Julie with a casual word or a shrug of her shoulders.

She gave one the impression of being thoroughly disinterested in life and in her surroundings, except once, when she fixed an absurd monocle in her eye and stared across at Chittenham.

Chittenham returned the gaze coolly. He was used to being stared at by women, and after a moment she looked away again with a slightly amused smile.

Chittenham wondered who she was. She was one of the modern type to which he strongly objected, and yet he was interested in her. She appeared to be so cool and self-reliant, such an admirable foil for the entirely feminine Julie.

Chittenham had been out of England for nearly two years, looking after interests in South America, and he had only returned on account of Rodney's death, and in order to wind up his affairs.

Rodney and he were half-brothers. Giles had been ten years old at the time of his mother's second marriage, and he had found Rodney a welcome playmate.

"Giles adores Rodney!" so their mother, who was a silly, if very affectionate little woman, boasted to everyone. "I really expected Giles to be jealous, you know. He is such a strong character! But as I say, he adores Rodney, and darling Rodney adores him. Nobody would ever dream that they are only half-brothers."

She was a woman who always talked in italics, and she had china-blue, rather expressionless eyes, like Rodney's which she always opened to their widest extent, as if she found life increasingly amazing.

Giles knew that he would be treated to a week of hysterics when he and his mother met.

Her cable to him had been almost as long as a letter, and must have cost a small fortune. He was cynically sure that she had underlined every other word she wrote, expecting it to be transmitted in the same fashion.

Giles was sorry for his mother, but in his heart he was amazed that she had ever managed to find two husbands, and both of them fine, manly men of whom any woman would have been proud.

But perhaps like many fine, manly men, they had imagined that the weak, clinging type of woman is easy to live with, and on discovering their mistake, retired into their respective graves like gentlemen, rather than allow the world to see their defeat.

Giles took after his father, a reserved, rather saturnine type of man whose affections were not easily touched, and who despised people who openly gave vent to emotion.

Rodney had been like his mother. He was exceedingly handsome in a blue-eyed, wavy-haired way, violent and precipitate in all his love affairs, which were many and varied, and with a passion for playing to life's gallery.

Giles could well believe that the picturesque side of his suicide had made a tremendous appeal to him; he had not been surprised to learn that it had been a warm, moonlight night, which, so the coroner's jury had agreed, made it remarkable that nobody had either seen

Rodney had upset a skiff near the weir at Maidenhead and put an end to his life.

Giles

Julie

the accident or heard cries of distress, as at the time there were many people on the river.

"Damned young fool!" had been Giles's first bitter comment, but the boy's tragic death had been a severe blow to him, and he had subconsciously determined that if ever he met Julie Farrow she would not be allowed to go unpunished.

He knew that she was a divorced woman; he knew that there were many unsavory stories told of her, although Rodney had always been her loyal champion and had declared that she was more sinned against than sinning.

"She was married to a pig of a man who drank and knocked her about. She couldn't go on living with him. She was quite right to get rid of him, and if she had to do it in the only way the law allows, who can blame her?"

So Rodney had written in one of his many letters to his brother. Rodney was a great letter writer. In this, also, he took after his mother; they both always had to pour out their woes, as well as their happiness, on paper. Giles had grown sick to death of the pages of rhapsodies alternating between hope and fear which Rodney had showered upon him; his replies had been curt and to the point.

"Don't make an ass of yourself. Leave the woman alone. What's become of the other man, and why doesn't she marry him as he helped to get her freedom?"

Rodney's reply came by return.

"If you saw her, you'd understand. She's so wonderful! Wait till you come home. All women are not as rotten as you think they are. You've probably been unlucky, but we don't all have the same experience."

Giles had certainly been unlucky, but Rodney had not known in what way. Rodney had not known of his brother's marriage at all, and neither had anybody else in England.

His wife was a girl named Sadie Barrow, a common little American with money, whom he had married because she had amused him, and because she had seemed to expect him to marry her.

That was a year ago, and they had lived more or less of a detached life since.

"I didn't marry you to be a white slave," so Sadie told him before their honeymoon was over. "I'm not English, thank God, and I'm keeping my freedom. You're a nigger-driver, Giles, that's what you are."

Her frankness had amused him at the time, but later it had grown to be an acute irritation. She did not want home-life, she wanted to be here, there and everywhere, and when Giles objected, she reminded him that she was independent of him and meant to do as she chose.

She refused to wear her wedding ring, and she laughed when he protested against the number of her men friends.

So after six months' bickering, Giles gave in and let her go her own way.

They met occasionally, and then always by Sadie's own request. She was in New York when the news came of Rodney's death, and Giles had cabled to her that he was going to England.

"Your funeral, not mine. Not coming."

Chittenham did not care; as a matter of fact her refusal to accompany him was a relief. He realized that his marriage had been a mistake, and he felt glad that the people at home knew nothing about it.

CHAPTER II.

Sadie had expressed herself as glad that Rodney's family in England knew nothing of their unfortunate marriage. She declared it was always so much easier to clear up a mess without a crowd; even at first she was not in the least offended when Giles told her that at any rate for the present he wished to keep his marriage a secret.

It was on his way across the Atlantic that a sudden distaste for the reason of his journey seized upon Giles.

Manlike, he loathed scenes, and he knew that his mother was storing up a great many for him.

He knew that he would be harrowed with exaggerated pictures of Rodney's death, that he would be forced to listen to many details of his last days upon earth until he would be driven to feel almost like suicide himself.

So he left the ship at Cherbourg, wandered up to Paris and ran into Harry Lombard, whom he had not seen for five years.

Lombard had a business in Paris, and although he had not met Rodney for some time, he apparently knew all the details of the tragedy and a great deal about Julie Farrow.

"Do you know the woman herself?" Giles asked, and Lombard nodded.

"Yes, but not well. I've met her once or twice."

"And is she as wonderful as they say?" Chittenham asked cynically.

Lombard hesitated.

"She's very attractive, certainly," he admitted at last. "You might not think so, but then no woman attracts you."

Chittenham thought of Sadie; he supposed that she had attracted him at one time; she must have done, otherwise he would never have married her.

"So you're on your way home?" Lombard asked.

"Yes. Rodney's affairs to see to."

"I haven't been to London for months," Lombard said.

Chittenham suggested that they went along together. He rather liked Lombard.

"I shall stay at the club," he said. "Better come along with me for a few days."

Lombard shook his head.

"Sorry, but I'm off to Switzerland to-morrow on business for the firm. Geneva and Lausanne and Montreux." A sudden bright idea came to him. "You come along with me. I shall only be gone a few days. There's no hurry to get home, is there?"

"None. They don't know when I sailed. A few days one way or the other can make no difference."

And that was how late bent Giles Chittenham to her will.

He went off to Switzerland with Lombard the same night, and a day or two later met Julie Farrow on the steamboat between Lausanne and Montreux.

It was Lombard who recognized her and pointed her out.

The two men were drinking iced cocktails at one of the small tables on the upper deck when Lombard said abruptly:

"By Gad! If this isn't an extraordinary coincidence!"

"What is?" Chittenham was half asleep in the sun, and he was conscious of a slight irritation at being aroused from his pleasant contentment.

Lombard explained in an excited undertone.

"See those two women opposite—one with an eyeglass? Well, the other is Julie Farrow."

She was so different from anything Chittenham had pictured. He could not see anything so wonderful about her. Her features or as much as he could see of them beneath her small white hat, were rather irregular—he could not find the color of her eyes at all—but she had a pretty mouth and a pretty smile, and there was a sort of

The two women looked at one another and smiled.

"If Julie's afraid to tell you I will," Bim Lennox said in her calm, unruffled voice. "We're out here to settle a mad wager. Julie's got a car—oh, nothing at all exciting in the way of a car!" she explained crushingly. "Just an ordinary two-seater; but she's terribly in love with it, and in a moment of mental conceit she made a bet with me that she would drive it from Villeneuve over there——" she waved a white hand across the blue lake simmering in the heat and sunshine with its wonderful background of towering Alps and floating clouds—"from Villeneuve—right up through the St. Bernard Pass and back again. She's never done the road before, mind you; she's never been that way at all, which makes it all the more foolhardy, but her trust and confidence in Charon is so great—Charon being the two-seater," she explained dryly, "that she very unwisely bet me a larger sum of money than I can afford to lose that she will do it."

"I've been through the Pass twice," Lombard said. "And there's nothing very alarming about it if the weather's all right. It's a steep road and a rough road, and as a rule it's as well to go with an experienced driver, but for the rest—well, I should say that you will lose your bet, Miss Lennox."

Bim shrugged her slim shoulders.

"Very well! We shall see." She turned to Chittenham. "You take no part in our very interesting discussion," she said lightly. "Have you been through the Pass too?"

"Once, but on foot—and that time I was caught in a storm and had to stay at the hospice. I have never been so cold in my life, and that was in June."

Bim shivered.

"How horrible! Do you hear that, Julie?"

"I hear, but I'm not at all afraid. Besides, there's quite a good hotel up there now, I'm told, and the days of Excelsior are over. I believe even the St. Bernard dogs have been out of work and on the dole for years," she added laughingly.

She took off her hat, letting the cool breeze from the lake blow through her hair, and Chittenham saw that she had beautiful hair, a queer mixture of brown and golden and coppery shades that changed in the sunlight as a waving field of corn changes.

"Dyed, of course!" he told himself, and knew that he lied.

"I'm thirsty," Julie announced. "I should like a drink with ice in it."

Lombard called to a passing waiter and ordered.

"Are you staying in Villeneuve?" Chittenham asked of Bim Lennox.

"No, at Montreux. I've friends there and I shall stay with them while Julie loses her bet."

"She is to go alone, then?"

"I don't think we made that stipulation, did we, Julie?" Bim asked hesitatingly. "I think the sole condition was that she is to drive the car the whole way herself."

"Yes, that was the only condition," Julie said cheerily. She took her iced drink from Lombard, and stirred it round, rattling the little loose bits of ice against the glass. "I've told Charon all about it," she went on. "And already in our mind's eye, so to speak, we've spent the money which Bim will have to pay us when we return."

She moved her chair back a little and spoke to Chittenham. "Isn't it a perfectly glorious day?" she asked. "And don't you love this sort of place, and the blue sky and bluer lake and the sunshine? They all make me feel so excited and happy." She turned her sparkling eyes upon him, and now he saw that they were a steely grey, like the lake on a wintry afternoon.

Chittenham shrugged his shoulders.

"I should prefer a less crowded boat," he admitted.

"Oh, that" she laughed. "I think the people are all so interesting, and most of them seem so shocked at Bim," she added, lowering her voice.

"Are you surprised?" Chittenham asked, then hurriedly apologized. "I beg your pardon. I should not have said that."

But Julie was not at all offended.

"You don't like her?" she accused him, amused.

"Perhaps it would be more true to say that I don't quite approve of her," she answered. Bim and Lombard had strolled away to the end of the boat.

"Is it rude to be so frank?" Chittenham asked. "No? Well, then, I like a woman to be womanly."

(Continued on Thursday.)

WANTED
Highest prices paid for Scrap Iron Paper, Rags, Metals, Auto Tires, and all other grades of waste material.
PHONE 2472
All sizes tire and 2 second hand Rubber and Leather Belting in stock at the lowest prices. Also Wipers, Cotton Bags, etc.
STORE TO LET.
A. LOW & CO.
320 Hunter Street
Phone 697—Works and Residence 1027

At Last the King is Satisfied!

A CHOCOLATE BAR to please the royal taste has been produced! King Snicksnack is happy! His people rejoice!

Fresh cocoanut and fresh pineapple, dipped in butterscotch and coated with milk chocolate, form this choice confection! And everyone delights in it!

Refreshing, satisfying, delicious! Moirs "King's Choice" Chocolate Bars are now on sale everywhere.

King's Choice Chocolate Bar

5¢ by Moirs

21

HALL'S DAILY STORE NEWS!

Come Early Thursday. Take The Elevator to 3rd Floor for these

SPECIAL CURTAIN FABRICS 49c

October always brings with it an increased demand for pretty curtainings at a medium price, but never before has it been possible for October buyers to secure such value as is represented by this collection of wonderful Fancy Silk Marquisettes, dainty Scotch Madras Curtainings, finely patterned Filet and Bungalow Nets, as well as many of the dainty light-weight English Lace Curtainings, in an exceptional variety of patterns, colours, kinds, and qualities. All offered on Thursday at the one price.

Plain Silk Marquisettes
IN HONEY BEIGE COLOR

23c yard

Yes, there is something wrong with them. Naturally it would not be possible to offer finely finished Ecru Silk Marquisette at such a price if perfect. And yet the defects are almost negligible.

54 in. Curtain Panels
IN SAMPLE ENDS

29c

They were used as travellers' samples and are slightly soiled. Several pretty patterns. Just the size for doors, casement windows, and for the upstairs windows of bungalows.

Simmon's Felt Mattresses

$5.90

One of Simmons' strongly made, sanitary Layer Felt Mattresses in both three-quarter and full bed size. All covered with strong fancy patterned ticking. On Sale Thursday, Third Floor.

Tuscan Panels
ALL FULL SIZES

79c each

Attractive Window Panels in a pretty deep ecru shade and patterned in various artistic, loosely woven designs characteristic of all Tuscan effects. All finished with fringed ends.

Spot Marquisettes
DAMAGED IN WEAVING

10c yard

Fine White Spot Marquisettes in a quality which usually sells at 45c the yard. However, they are not worth that, for all down one side of each piece they were damaged in weaving.

27 x 54 inch Axminster Rugs

$2.98

Covered with a thick soft pile and coloured in the mottled effect popularly known as "hit-and-miss" design. An outstanding value at this low price.

Colorful Draperies, Cretonnes and Chintzes — 25c
HUNDREDS OF YARDS—EXCEPTIONAL QUALITIES—ON SALE THURSDAY

On our Third Floor, Thursday, English and Canadian Chintzes meet in a colourful gathering which will include all kinds of designs, hues, tints and shades. Brightly colored designs on black grounds, dainty patterns produced in light tints, striking all-over designs, and small flower patterns for comforters, etc. Per yard .....

Floor Oilcloths — 49c
In a range which includes the prettiest of the new tile and conventional patterns for all rooms.

Feltol Floorings — 46c
These heavier Felt Base Floor Coverings are also produced in several exceedingly attractive patterns in many colours.

Rexoleums — 39c
A good floor covering to use when you need an attractive clean looking floor without too great a cash outlay.

Linoleum Runners — 98c
These attractively printed, 18 x 108-inch Runners are of standard quality and are actually worth $1.75 each.

RICHARD HALL LIMITED

RADIO PROGRAMS

WEDNESDAY, OCTOBER 10
WEAF and Chain

6.30—Fox fur trappers.
7.30—La Touraine Tableaux.
8.00—Home Companion Hour.
9.30—Palmolive Ensemble.
10.00—Hotel Manger Orchestra.

WJZ and Chain.

7.00—Jeddo Highlanders.
7.35—Lolita Gainsborg, pianist.
8.30—Stefano di Stefano, harpist, with Sylvano Foresters.
9.00—Smith Brothers.
9.30—"The Ultimate Best," address by George B. Cortelyou.
10.30—Wayside Inn program of Old British Songs.
11.00—Slumber Hour, "The Heavens are Telling" from "The Creation."

WOR Newark (422.3)

6.00—Herman Williams, basso.
6.10—Stafe Stuff.
6.20— Paramount Hotel Dinner Dance.
6.45—Sports Talk.
7.00—Al Von Tilzer and Seymour Brown.
7.15 p.m.—Levitow's Commodore Orchestra.
7.45—Hayward Headden, pianist.
800—Sessions Chimes.
8.01—Modern Symphony.
8.30—Republican National Committee.
9.01—NR program.
9.30—Long, Long Ago.
10.00—Kolter Radio Hour.
10.30—United Military Band.
11.00—Tavannes Time
11.01—Newark News—U.P. Bulletins, Weather Report
11.05—Hotel Astor Orchestra.
11.30—Emil Velasco—"The Witching Hour."

CFCA Toronto (357)

6.30—Ryrie time.
8.00—Musical program.
9.00—Ryrie time.
9.00—Star Weekly hour from Shea's Hippodrome.

CKGW Toronto (312.3)

6.00—Mining market report by Homer L. Gibson & Co.
6.15—News and weather forecasts.
6.30—Musical program by R. J. Lillico.
7.00—Musical program by Breay-Nash Motors.
7.30—King Edward Hotel Dinner Music.
8.00—CKGW Orchestra.
9.00—Canadian General Electric Weekly Radio Hour.
10.00—Satin Finish Concert Orchestra.
11.00—Romanelli and His Radio Syncopators.
12.00—McLagan Phonograph Hour.

CANADA'S CHEERIO STATION CKGW
312.3 METRES

Tonight's Program

Wednesday, Oct. 10, 1928

Write and let us know which of these programs you prefer.

8.00 p.m.—CKGW Concert Orchestra.
9.00 p.m.—Canadian General Electric Weekly Radio Hour.
10.00 p.m.—Satin Finish Concern Orchestra.
11.00 p.m.—Romanelli Radio Syncopators.

OWNED AND OPERATED BY
GOODERHAM & WORTS LIMITED

ALUMINUM IS DEMONSTRATED

(Continued from Page 1.)

remained over the week end with his brother and daughters.

Mrs. T. C. Stephenson, Mrs. R. J. Adams, Miss Daisy Adams and Mr. W. C. Stephenson attended the Orono Fair on Wednesday.

Miss Ross spent the week end at her home in Toronto. Miss M. Faulkner accompanied her.

Dr. C. Laidley and Mr. and Mrs. Isaac Laidley of Lindsay visited friends in town on Sunday.

Mrs. H. Latchford and daughter of Best's Station were visitors in town on Tuesday.

Mr. and Mrs. W. Wilson of Nestleton spent Sunday with the latter's mother, Mrs. J. Morton.

Mr. Joel Clarke of St. Catharines is the guest of his parents, Mr. and Mrs. Norman Clarke.

Mrs. Downer of East Emily spent Tuesday with Mr. and Mrs. R. Howden.

Mrs. J. Bushnell visited her son, Mr. Ernest Bushnell of Hamilton and Mrs. Wood of Toronto over the week end.

Mrs. G. Tripp of Lindsay spent a few days last week in Omemee.

Miss Sarah Lamb of Toronto and Mrs. MacCready and daughter, Ruth of California have returned to Toronto after a pleasant two weeks with the former's brother, Mr. H. Lamb and other relatives in town.

Mr. P. S. Nugent and son, Wilbur, Mrs Mercer, Mrs. Nasmith, Mrs. Gamble and daughter of Lindsay called on friends in Omemee on Wednesday.

Mr. L. A. Mahood, who was on a business trip through Eastern Ontario spent Sunday in Ottawa. Mr. Stanley Tripp, who accompanied him, visited his brother at Carleton Place.

Rev. J. A. Kennedy is visiting his brother, Mr. W. H. Kennedy.

Mr. Albert Brooks with his wife and family have taken up residence in Mr. John Bannon's house.

Mr. and Mrs. A. Clemett and children of Lindsay called on Mr. and Mrs. L. Parker, on Sunday.

Rev. Dr. Irwin of Toronto, the secretary of the Prohibition Union, will occupy the pulpit in Trinity United Church on Sunday evening next.

Mrs. Strong of Chicago is spending a week with her sister, Mrs. M. D. Earle.

Mrs. W. D. Stinson and Mrs. A. Jones motored to Blackstock on Friday and spent the day.

Rev. Mr. Bray of Bridgenorth conducted the service in St. Andrew's Presbyterian Church on Sunday morning.

Mrs. Robert Ford is spending a couple of days with his son, Mr. Albert Ford of Havelock.

Mrs. Albert Jones of Peterborough visited Mrs. W. D. Stinson a few days last week, returning home on Sunday with her husband who motored up for her.

Mr. and Mrs. Leonard Cooper and children of Washago, Mr. and Mrs. Tummons and family of Port Perry were the guests of Mrs. W. D. Stinson on Sunday.

Mrs. R. Carey is the guest of her daughter, Mrs. Barrie, of Toronto.

THE MARKETS

(Continued from Page 4.)

CHICAGO CATTLE.

CHICAGO, October 10 (Canadian Press). — Hogs, 27,000; market closed slow mostly lower; shippers took 4,000; holdover 8,000; butchers, medium to choice, 250 to 350 pounds, $9.50 to $10.40; 200 to 250 pounds, $9.30 to $10.40; 160 to 200 pounds, $9.10 to $10.40; 130 to 160 pounds, $8.50 to $10.00; packing sows, $8.40 to $9.25; pigs, medium to choice, 90 to 130 pounds, $8.25 to $9.50.

Cattle, 8,000; calves, 3,000; market steady; slaughter classes, steers, good and choice, 1,300 to 1,500 pounds, $14.75 to $18.00; 1,100 to 1,300 pounds, $14.50 to $18.00; 950 to 1,100 pounds, $14.50 to $18.00; fed yearlings, good and choice, 750 to 950 pounds, $14.50 to $17.75; heifers, good and choice, 850 pounds down, $13.85 to $17.00; cows, good and choice, $9.00 to $12.50; low cutter and cutter, $5.50 to $7.00.

Bulls, good and choice, beef, $9.50 to $10.75; cutter to medium, $6.75 to $8.35; vealers, milk-fed, good and choice, $15.00 to $16.50; cull and common, $8.50 to $15.00; stocker and feeder steers, good and choice, all weights, $12.00 to $13.50.

Sheep, 17,000; lambs strong; steady market on aged sheep; lambs, good and choice, 92 pounds down, $12.25 to $13.50; medium, $11.50 to $12.25; cull and common, $7.50 to $11.50; ewes, medium to choice, 150 pounds down, $4.25 to $6.75; cull and common, $1.75 to $5.00; feeder lambs, good and choice, $12.50 to $13.40.

STERLING EXCHANGE

MONTREAL, Que., Oct. 10 (Canadian Press). — Sterling exchange rates were quoted here yesterday as follows: :

Demand—$4.84⅝ to $4.84⅞.
Cables—$4.85 to $4.85⅛.

STOCK MARKET AVERAGES

	Industrials. 20	Railroads 20
Yesterday	216.16	142.52
Previous day ..	214.70	143.29
Week ago ...	215.75	145.39
Year ago	175.06	147.79
High, 1928. ...	220.91	157.08
Low, 1928. ...	178.84	138.36

Total stock sales yesterday, 3,681,500 shares.

BUTTER AND EGGS

TORONTO, Oct. 10.—Quotations on the Toronto wholesale egg market continued unchanged but steady yesterday in respect to the top prices paid to country shippers, though in the case of fresh firsts a range of from 40 to 41c a dozen is shown and for seconds a range of from 30 to 32c. The butter market is steady and unchanged at the previous quotations.

DODD'S KIDNEY PILLS
FOR ALL KIDNEY DISEASES
RHEUMATISM BRIGHT'S DISEASE BACKACHE DIABETES
No. 4087 THE PROPRIETORS

COURIER REPLACED AFTER 15 YEARS

Feeling Runs High in Otterville Over Change in Mail Drivers.

WOODSTOCK, Oct. 10.—After 15 years as a rural mail courier, Luther Hessey has lost his appointment. His tender of $900 for the work of carrying the mails daily out of Otterville has been rejected in favor of another man, who, it is said, presented a tender of the same amount.

Considerable feeling is reported in the village over the matter and a strong protest is being framed.

It is claimed that Hessey's services were entirely satisfactory. It is argued that his years of experience should have given him the preference.

WAR MEMORIAL FOR LAKEFIELD

(Continued from Page 1)

the matter up, and plans to erect a proper and fitting memorial to those whose names are on our community roll of honor are in the making. The Town Hall was presumed to be a memorial hall, but few, if any, regard it as such. And so after a long waiting the campaign has opened to erect a memorial worthy of the great cause and of our community. The contributions will, like the sacrifice itself, be voluntary, as any other means would seem unworthy, and one can hope that before many months have elapsed that a dignified monument will grace our village square and silently proclaim the fact that "Lakefield remembers."

Fire Prevention Week.

This is Fire Prevention Week and is an excellent time to burn rubbish, clean pipes and chimneys and put one's premises in first-class shape. Most of the fires which have devastated our land have been caused by neglect of some simple precaution, and while the causes have been simple, the results have meant widespread disaster. Let us as individuals and as a community clean up and by present-day preparedness avoid future destruction.

News Briefs.

Rev. J. G. Waller, the senior missionary in the Canadian diocese of mid-Japan, will be the guest of Rev. and Mrs. W. J. Creighton on Thursday. Mr. Waller will give an address on his work in the St. John's Church on Thursday evening. This is Mr. Waller's second visit to the parish, as he was here in the early spring of 1906, during Mr. Creighton's former incumbency.

At the sale held last week at the farm of Orr Sage in Dummer the horses brought $200 each and the cows $80 each, with other stock bringing correspondingly good prices, Mr. R. H. Alford was the auctioneer.

The first of the series of euchre parties given under the auspices of the Sodality of St. Paul's Church was held on Thursday evening. Nine tables were played and all present had a pleasant time. Prizes were won by Miss Margaret Sullivan and Mr. Martin Sullivan; the consolation awards went to Mrs. M. Allen and Mr. Eric Morin.

OBITUARY

FRANCES PETTIFER

(Examiner Staff Correspondence)

CAMPBELLFORD, Oct. 10. — Friends both old and young paid their last respects to the late Frances Pettifer when her remains were laid in their last resting place in Mount Pleasant Cemetery yesterday afternoon. In order that her many friends and class mates might be afforded the desired opportunity, the public school was dismissed at noon. The Girl Guides attended the services in uniform and marched in a body at the head of the cortege. They also furnished the flower bearers from their number. The service at the home of the deceased child's parents was held at half past two, and the officiating clergymen were the Rev. R. C. Tait and the Rev. L. M. Smith. The pall bearers were teen-age boys who had been friends of the deceased. They were Aden Lowe; Max Lloyd; William Mason; Ralph Nutthal; Gerald Kellogg and Neil Pettifer. There were a great many floral tributes to the memory of the deceased child.

The late Frances Pettifer was the second child of Mr. and Mrs. Rollie Pettifer, River Road. Her death occured about three o'clock Sunday afternoon and terminated an illness of many weeks. The child had not been enjoying the best of health since writing her examinations for the entrance class last June. She was a successful candidate but was unable through failing health to return to her classes. She was in her fourteenth year and was a mmber of the United Church. She is survived by her parents, one sister, Evelyn, fifteen years, and one brother, Fred, eleven years.

STEPHEN HOARD.

(Examiner Correspondence.)

STIRLING, October 10. — A sudden death occurred on Tuesday morning at the residence of S. J. Hatton, John Street, when his brother-in-law Stephen Hoard, of Madoc, passed away. Mr. Hoard and his wife had been visiting at Mr. Hatton's during Sunday, and had started for their home in Madoc on Monday. When about a mile out the Ridge Road, Mr. Hoard was stricken, but had the presence of mind to stop the car which he was driving. Assistance was rendered by those near by, and he was taken to Mr. Hatton's, from whence he had gone only a short time. Medical aid was summoned, and all done that could be, but without avail.

Mr. Hoard was formerly a resident of Stirling, but resided in Madoc for a number of years, following his business as a shoemaker. His wife was Miss Frankie McDonald, daughter of the late Mr. and Mrs. Alexander McDonald, who is left to mourn, as well as three brothers and six sisters. The deceased was in his sixtieth year.

The funeral will take place on Thursday afternoon at 2.30 o'clock, service being held in St. Paul's United Church, interment to be in Stirling Cemetery.

MONYPENNY FINE SHIRTS

The Shirts that fit All Ways—Always

A new standard of Shirt Values that challenges comparison in fit, style and all measurements.

MADE BY MONYPENNY BROS. LIMITED TORONTO CANADA

Sold by All Good Haberdashers!

HOROSCOPE

The Stars Incline, But Do Not Compel

THURSDAY, OCTOBER 11, 1928

(Copyright, McClure Newspaper Syn.)

Good fortune attends this day, according to astrology, which reads in the stars many signs of promise.

Benefic aspects govern business which will prosper all through the winter, despite the predictions of pessimists who foresee too much inclination to speculate.

Lawyers are now under a direction of the stars that usually assures activities attended with honors.

Merchants and manufacturers are well directed and they will profit greatly through demands due to novel inventions, it is foretold.

This is a beneficial sway for those who deal with banks and bankers. It should be easier to borrow money than it has been in recent months.

Under the benefic rule of the stars there is a sign that is supposed to make men and women rather deceitful, or at least changeable.

Public sentiment is fickle while this sway prevails and for this reason the fall elections may bring sensational surprises.

Again some sort of excitement regarding oil and its output is presaged. Either new discoveries or substitutes for gasoline may affect the prices of by-products.

Hospitals are to benefit through increased demands for their services in safeguarding health and improving physical conditions, the seers prophesy.

Smart society is to become discreet, astrologers predict, for it is to be fashionable to be quiet in one's amusements and intelligent in modes of entertainment.

Reversals in many customs are presaged by the stars which give promise of great attainments in American art and literature.

Persons whose birthdate it is have the augury of a year in which money and friends increase. Writers born on this day should meet extraordinary success in the next few months. These subjects of Virgo are so often so critical by nature that they discourage even themselves.

Children born on this day may have distinct talent for mathematics. Many bankers belong to this sign which rules men and women who enjoy financial success.

BRAKEMAN HAS THUMB CUT OFF

Leo Houlihan, of Lindsay, Suffers Injury at Corbyville.

CAUGHT IN COUPLING.

LINDSAY, October 10 (Special to the Examiner). — Leo Houlihan, of Lindsay, brakeman on the Lindsay-Belleville way freight, suffered the loss of his right thumb at Corbyville yesterday afternoon. He was in the act of lifting the stopping block on a coupling when the digit was caught and amputated. The injured man was removed to Belleville Hospital.

More Attention to Your Coal Now, Means Less Attention to Your Heater Later On

IF, instead of buying just any coal, just anywhere, you will order Old Company's Lehigh from your local Old Company's dealer, you will save time and effort later on.

For this coal is of an exceptional density and purity that makes it burn long and steadily—with a minimum of attention to the heater.

In fact, when a household heater is properly fired with Old Company's Lehigh, one helping of coal in the morning and another at night is usually all that is required.

Old Company's Lehigh is still mined from the same great vein that gave America her first commercial supply of anthracite back in 1820. This coal, never surpassed in purity, continues uniformly high in heat and low in ash.

Your local Old Company's dealer is interested in giving you satisfactory heating service. Let him advise you how to use your coal most efficiently and economically.

Tune in on Barrere's Little Symphony Orchestra SUNDAY 7 P.M. WEAF and Associated Stations

OLD COMPANY'S LEHIGH ANTHRACITE

For names of nearby dealers, write or phone our nearest office:

THE LEHIGH COAL AND NAVIGATION COMPANY

1421 Chestnut Street, Philadelphia, Pa. 149 Liberty Street . . . New York, N.Y.
100 Milk Street . . . . . Boston, Mass. 912 Prudential Bldg. . . Buffalo, N.Y.
Third Nat'l Bank Bldg., Springfield, Mass. C. L.C. & N.Co. 1928

Attractive Assortments of good merchandise — priced with the economy of cash dealing—every day at the Teco Stores.

TECO STORE

OPERATED BY THE T. EATON CO LIMITED

Dependable Qualities, with Cash Price Economy

Cash dealing gives you full value for your money every day at the Teco Stores.

Baby Day

All Day Thursday

"Vanta" Garments

For Tiny Feet—Bootees

All-wool, daintily trimmed with silk stitching. A very fine assortment of styles and sizes. Warm, cosy and smart looking. Baby Day, pair..... **25c** to **79c**

"Vanta" Vest

The perfect infant's shirt. Fastens in front, with twisted tape bows, double breasted, stays closed, cannot gape, made of fine silk and wool, no buttons. Sizes 1 to 5. Baby Day, each..... **95c**

"Vanta" Binder

The pineless pinning band. Goes twice around baby's abdomen, smoothly. Soft elastic, yet firm. No pins, no buttons, no sewing, fastens with twisted tapes. Silk and wool. Sizes 1 to 5. Baby Day, each..... **49c**

Rubber Pants

Well made Pants for the wee baby, featuring the ventilated band, elastic at knee and waist. Colors are natural, white and flesh. Sizes medium and large. Baby Day, pair.. **29c**

—Second Floor, Teco Store

Novelty Rattles

Made of washable celluloid. Assorted novelties for the baby. Each..... **10c**

—Fourth Floor, Teco Store

The Eatonia Layette 9.95

—For His Majesty, the Baby

For the wee, dimpled baby girl or boy so lately arrived, garments must be softly warm and fine.

Mother can depend on Eatonia baby wearables to fulfil all their requirements for an attractive, reasonably priced Layette, containing all the essential garments for tiny babies.

The garments:
3 Flannelette Nighties
2 Flannel Binders
2 Art Silk and Wool Cream Vests
12 Flannelette Diapers
2 Flannelette Barra Coats
1 Cotton Lace Trimmed Petticoat
1 Cotton Embroidery Trimmed Petticoat
1 Plain Cotton Day Dress
1 Embroidery Trimmed Cotton Dress
1 Pair Wool Hose
Eatonia value, **9.95**

—Second Floor, Teco Store

Warm and Cosy

Crib Sheets

Made of good quality rubber that will keep the crib mattress dry and sanitary. Bound all around. Size 27 x 36 inches. Baby Day price, each..... **69c**

"Kenwood" Blankets

Plain pink or blue. Satin bound. All fine Botany wool yarns, softly combed, scoured and shrunk. Size 37 x 54 inches. Baby Day, each. **$4**

Pretty Jackets Silk and Wool

Smart and dainty, all-white, with collar trimmed with silk, in colors of blue or pink. Neatly embroidered in front. Makes a lovely gift for the baby. Special, each..... **1.25**

Towel Sets for Baby

Made of splendid quality soft cotton yarns. The set comprises 1 large Towel and 2 Wash Cloths. "Turknit" quality. Colors of white and pink, white and blue, and white and mauve. A very desirable gift. Baby Day, the set..... **79c**

—Second Floor, Teco Store

Real Tinker Toys

Harmless, Waterproof colors. A real plaything for baby. Each..... **33c**

—Fourth Floor, Teco Store

Extraordinary Good Value--Women's Fine Underwear

SPECIAL

For the women of discriminating taste, they will find this a wonderful garment. Choice of Bloomers and Vests to match. Made of extra fine quality wool. Bloomer has full gusset, elastic knee and waist. Vest in two styles; tailored top, short sleeves, V neck, beading and silk draw tape. Sizes in both garments, 34 to 44. Make a very good warm Fall and Winter apparel. Extra value, Harvest Special:

Bloomers..... **1.39** Vests..... **89c** and **98c**

—Second Floor, Teco Store

SPECIAL

Smart New Felts 3.79

Featuring the new Brocaded Felt Hats of exceptional good quality fur felt. Come in the new beret effect and modish eyebrow brim. Head sizes to suit matrons and miss. Trimmed with self material and smart pins. Harvest Special..... **3.79**

—Third Floor, Teco Store

Silk and Wool Hosiery

Beautiful quality. Made of the finest all-wool yarns, interwoven with lisle to give extra wear and strength. Strong 1-and-1 rib. Colors are camel, fawn, French nude and black. Sizes 5½ to 7 and 7½ to 8½. Harvest Special, pair..... **49c** and **59c**

—Main Floor, Teco Store

For the Junior Miss

Flannel Dresses at 2 29

An outstanding Harvest Special for Thursday. About 40 Dresses in the group. Stylishly trimmed with contrasting shades of self and combination material and neat touches of embroidery. Collars, cuffs and pockets; some with belt. Sizes 8 to 14. Harvest Special.. **2.29**

—Third Floor, Teco Store

Nine O'clock Special, Thursday Morning

600 Pieces Attractive Glassware, Each 10c

Hundreds of useful pieces that would be very acceptable as gifts, prizes, etc. They are strikingly handsome, and we consider ourselves to be very fortunate in securing 600 pieces. In the lot are the following: Sherberts, Tumblers, Wine Glasses and Plates. All neatly decorated with pretty grape design. See window display in both Stores. Be sure and come early, sharp at nine o'clock. Exactly as illustrated. Thursday morning, extraordinary special, each..... **10c**

5c to $1 Department. —Basement, Teco Store

Black Cotton Stockings 19c

Strong and sturdy, heavy weight Black Cotton Stockings. Some with two-thread yarns. The very Stocking for school wear. Warm and comfortable, and priced at a remarkable low figure. Sizes 6½ to 10½. Thursday, pair..... **19c**

Bridge Cloths, Each 39c

Made in Japan. Suitable for afternoon or bridge cloths. Pretty oriental patterns. Solid color borders of blue, orange and red. Made of splendid wearing and washing Japanese crepe. Would also make an acceptable gift. Size 35 x 35 inches. Thursday each..... **39c**

5c to $1 Department, Main Floor

Women's and Misses' Fall and Winter Coats

15.75

Shawl and Muff Collars

Are shown on these warm, heavy weight Velour and Blanket Cloth Coats for women and misses. Splendid selection of fur trimmed styles, mostly with mandel fur. Neat tucks, with touches of silk embroidery. Styled on front, side and back. Fur trimmed cuff, of course. Plain and fancy lined. Warmly interlined. Colors are brown, claret, red, navy and black. Sizes 14 to 44. Extra Special, each..... **15.75**

Extra Special

Women's Jersey Frocks

13.50

A group of smart, light weight Wool Jersey Dresses in a variety of tailored styles, with two-tone and two-color combinations. Pleats, tucks, small collars, belts, fancy buttons. Ideal Frocks for present wear. One and two-piece styles. Shades are blue, rose, greens and tans. Sizes 16 to 44. Extra good value, each..... **13.50**

—Third Floor, Teco Store

Renown

The Mark of Value in

Suits for Men 19.50

In the styles, in the patterns, in the materials and in the colorings, these newest of "Renowns" represent the Autumn trend in Suits for men and young men. Single or double-breasted models. Best of workmanship. The trousers have cuff bottoms, five pockets and belt loops. Choice of British navy blue serges and tweed mixtures. Sizes 35 to 44. Renown value, **19.50**

With Extra Trousers, 24.50

Renown Fall Topcoats 19.50

The new Fall styles are here in the typical outstanding value that "Renown" Coats are so well known. For men and young men. Choice of set-in sleeves or raglan shoulder and the popular chesterfield. Comes in greys and browns, in smart stripe and check effects. Come in and look them over. Sizes 34 to 44. Renown value..... **19.50**

—Main Floor, Men's Shop

Store Hours: 9 a.m. to 6 p.m. including Saturday

TECO STORE

OPERATED BY T. EATON CO

PETERBOROUGH

Telephones: Teco Store, 3000 Housefurnishings Building, 138

WOMAN DIES FROM INJURIES

Mrs. Kathleen Ward Dies in Hamilton Hospital After Railway Collision.

OTHERS RECOVERING.

HAMILTON, October 9. — Mrs. Kathleen Ward, 35 Harrowly Avenue, Winnipeg, died in St. Joseph's Hospital at 4.30 yesterday afternoon from injuries sustained early on Thursday morning. Mrs. Ward was a passenger on the International Limited, crack C.N.R. flier, which was sideswiped by a derailed C.P.R. freight train near Aldershot. She sustained a fracture of the skull and was in an unconscious condition from the time of the crash. William Ward, her husband, was also seriously injured, and is still confined to the institution, but will recover, it is expected. Her four-year-old daughter, Geraldine, also in St. Joseph's Hospital, is recovering.

Mrs. Ward was middle-aged and resided in the West all her life. With her husband and daughter she had been spending several weeks with relatives in the state of Maine, U.S.A., and they were homeward bound when the wreck occurred.

Mrs. Ward and her daughter were in the women's compartment at the head of the car when the crash came. Mr. Ward was sitting alone in the seat and was thrown across the aisle against the seats on the opposite side. He hurried to the other end of the car and found his wife in a serious condition, but just how she sustained her terrible head injuries will probably never be known. News of the accident was flashed to Mrs. Ward's brother and sister in Winnipeg, and they came here this week-end. They were at her bedside yesterday afternoon when she quietly passed beyond.

Authorities reported last night that Miss Hazel Thompson, Toronto, nurse, and Rev. Dr. MacGregor, London, are still in a serious condition. They were resting comfortably, but are not yet out of danger.

Coroner Dr. Rennie stated that he will conduct an inquest into the death of Mrs. Ward. He has not yet arranged the date of the probe. "There will be a thorough inquiry into the fatality," Coroner Rennie said last night.

Cavan

Cavan, Oct. 10 (Examiner Correspondence).—Miss Olive Perrin, Toronto, spent the week-end at her home in Cavan.

Miss Alma Perrin, Elizabethville, spent the week-end with her parents.

Miss Olive Smith, Clarke, spent the week-end with her parents, Mr. and Mrs. J. Smith.

Elton Sutton, Bewdley, visited with Reg Sutton for a few days.

Mr. Ross Browne, Toronto, spent the week-end the guest of Mr. and Mrs. J. W. Perrin.

Miss Muriel Matchett, Pontypool, spent the week-end in Cavan.

Miss A. Kelly spent the week-end with her sister, Mrs. Fisher, Cobourg.

Mr. H. Lang returned to his home in Toronto, on Sunday, after spending a week in Cavan.

Harry Seymour is taking a course at Guelph Agricultural College, having sold the major portion of his farm, with the buildings on it, to his brother, William Seymour.

Miss Helen Syer, Otonabee, spent the week-end with her parents, Mr. and Mrs. E. Syer.

Miss Florence Jamieson, Lindsay, was the week-end guest of Miss Helen Syer.

Mr. and Mrs. Halliday, Toronto, and Mrs. Wright, Los Angeles, California, were recent guests of Mr. and Mrs. Loyd Sutton.

Mrs. I. Harper, Otonabee, is visiting her sister, Mrs. Jas. Paul.

Mr. and Mrs. Jack Foster, Peterborough, were guests on Sunday of Mr. and Mrs. Lloyd Sutton.

Among the Cavan teachers who attended the convention in Cobourg were Mr. Reg. Sutton and the Misses Olive Smith, Muriel Matchett, R. Segsworth, Alma Perrin, Violet Bothwell, and Ethel McKnight.

Mr. Gordon Reynolds, Toronto, spent the week-end with Mr. and Mrs. Jas. Paul.

Dr. Lee Armstrong and his mother, Mrs. F. Armstrong, Toronto, were guests of Mr. and Mrs. J. Armstrong on Sunday.

MANY NOTABLES FAVOR FABRICS

Work of British Disabled Soldiers Finds Acceptance Among Aristocracy.

Among the many distinguished people who have taken a practical interest in "Painted Fabrics" are: Her Majesty the Queen; H.R.H. The Prince of Wales; H.R.H. Princess Mary, Viscountess Lascelles; H.R.H. Princess Beatrice; T.R.H. Prince and Princess Arthur of Connaught; The Duke of Duchess of Beaufort; The Duchess of Wellington; The Marquess and Marchioness of Camden; The Marchioness of Bute; The Earl of Derby; The Earl and Countess of Tankerville; The Earl and Countess de la Warr; Beatrice, Countess of Portsmouth; The Countess Witzwilliam; The Countess of Sefton; The Countess of Mount Edgcumbe; Viscount and Viscountess Downe; Viscount and Viscountess Lymington; Viscount and Viscountess Astor; Viscountess Allendale; Admiral of the Fleet, Earl Jellicoe; Field-Marshal Earl Haig; Field-Marshal Lord Plumer; General Sir Charles and Lady Harington; General Sir Arthur and Lady Butler; Air-Chief-Marshal Sir Hugh Trenchard; Lord and Lady Blythswood; The Lady Leconfield; The Lady Swaythling; Sir Philip Sassoon Bart., M.P.; Mr. and Mrs. Stanley Baldwin; Captain Sidney Herbert, M.P.; Lord and Lady Apsley; The Lady Brownlow; Colonel G. R. Crossfield; Colonel John Brown; Colonel J. J. Shute; The Hon. E. Harmsworth, M.P.; General Sir H. Brooking.

An exhibit of these famous painted fabrics will appear at the Produced in Canada Exhibition this year.

AT CRITICAL TIMES FROM YOUTH TO AGE

Lydia E. Pinkham's Vegetable Compound Proves its Worth

MRS. W. V. RUSSELL
R. R. No. 6, Fenwick, Ontario

"I am taking Lydia E. Pinkham's Vegetable Compound during the Change of Life for nervous feelings, loss of appetite and to gain strength. It is a great tonic and I have taken a dozen bottles of it. It was recommended to me by a friend and now I recommend it to all women for such troubles as come at this time."—Mrs. W. V. RUSSELL, R. R. No. 6, Fenwick, Ontario.

There are three trying periods in a woman's life: when the girl matures to womanhood; when a woman gives birth to her first child; when a woman reaches middle age. At these critical times, Lydia E. Pinkham's Vegetable Compound helps to restore normal health and vigor. Countless thousands testify to its worth.

Aunt and Niece Helped

"I took Lydia E. Pinkham's Vegetable Compound for my monthly troubles and it has given me wonderful relief and I have taken only four bottles so far. My aunt said it helped her in the Change of Life and for other troubles. I am feeling real well now, thanks to the Lydia E. Pinkham Medicines."—GLADYS E. FIDLER, Bittern Lake, Alberta.

Norham

(Examiner Correspondence)

NORHAM, Oct. 10.—Miss Claire Curtis returned to Picton on Sunday.

Miss Margaret Clare, Miss Eva Platt and Mr. Will Platt motored from Toronto on Saturday and spent the week-end at their respective homes.

Mr. and Mrs. Richard Knight, Mr Donald Knight and Miss Edna Evans attended the Castleton anniversary services on Sunday.

Mrs. Ivan Denike has been on the sick list.

SUEDE COAT

A red suede coat of straight line has a scarf collar of Persian lamb that can be worn thrown around the neck or hanging down effectively in front.

Perspiration Odour so unpardonable so easy to banish

What quality is so attractive as personal charm . . . . and what social fault so obnoxious as perspiration odour.

Every person perspires, of course. It's natural, it's healthful. Physicians say the perspiration of the average person measures between one and two pints daily. Nature takes this way of ridding the body of impurities through the millions of tiny pores of the skin.

But perspiration need not be objectionable. Lifebuoy Soap, used in the bath, banishes the odour. Lifebuoy's creamy, mild lather not only cleanses, but also purifies the pores—antiseptically—and keeps them sweet, open and breathing.

To Keep Well

Drink plenty of water, perspire freely and banish perspiration odour with Lifebuoy Soap.

Make sure of avoiding the needless social error of perspiration odour. Use Lifebuoy Soap, for hands, face and bath.

Low in price—wonderful in results.

L5662

LIFEBUOY

Health Soap

Purifies and Protects

Lever Brothers Limited
Toronto

WOMEN'S PAGE

Neighborly Notes

Please 'phone items to 1600 or 1601.

Mrs. Frank Fowler has returned home after a pleasant visit with Mr. and Mrs. P. T. Udy, Bridgenorth.

* * *

Mr. Harold LaPlante of Ottawa has returned after spending two weeks with his mother, Mrs. M. LaPlante, 230 Rubidge street.

* * *

Mr. John Eggleton and family, nephew of Mr. J. Eggleton, Brock street, motored from New Brunswick to Hamilton in four days, a distance of 985 miles, without a mishap.

* * *

Mr. and Mrs. J. A. Feir have just returned to their home at 88 Aylmer street after having spent almost three months touring the West from Winnipeg to Vancouver, Seattle, Portland, Oregon, as well as many other small places of interest along the way. They also spent a week in the much-talked-of fruit belt, namely the Okanagan Valley.

* * *

Miss Margaret Holland, Ennismore, was the week-end guest of her cousin, Miss Mary K. McGuire, Smith street.

* * *

Miss Mae Cooney accompanied by her aunt, Mrs. Sherin Graham, has returned home after spending five weeks with friends and relatives in Windsor, Buffalo and Detroit.

* * *

A very successful and well-attended parcel post sale and tea was held on Tuesday afternoon in St. John's Parish Hall, under the auspices of the Women's Friendly Bible Class. The tea room was prettily decorated with ferns and begonias. Mrs. F. M. Delafosse and Mrs. J. Vollans poured tea. Assistants were Mrs. Cullis, Mrs. W. Davis, Mrs. Morkwick, and Mrs. Pink. Mrs. C. W. Clee was in charge of the parcels, assisted by Mrs. H. Howell, and Mrs. D. Ivison was in charge of the scriptural cake recipes.

* * *

Mrs. W. J. Paterson, Park street, is the guest of her sister, Mrs. C. E. Shiles, James street, Ottawa.

* * *

Miss Margaret Mann, is the guest of her nephew, Mr. Herbert Jackson, East Emily.

* * *

Mr. and Mrs. Ernest Blewett of Lindsay spent Sunday with the former's mother in the city.

* * *

Mrs. C. E. Shiles of Ottawa returned to her home on Saturday after visiting her sisters in Peterborough.

Mr. Roy Richardson and daughter, of Milwaukee, Wis., are visiting friends in the city for a few days.

* *

Mr. Andrew Fairbairn of Lakefield has left for Toronto to attend the Synod of the Presbyterian Church at Knox Church.

* * *

Mr. and Mrs. Gregg Thomas and baby of Cranbrook, B.C., who have been visiting Mr. and Mrs. Pat Conroy for the past three months, returned home on Monday. They were accompanied as far as Toronto by Mr. and Mrs. K. Garvey and the Misses May and Irene Conroy.

We Do
Pleating
Special Equipment.
Prompt Service.
No Pin Marks.
PARKER'S
'Phones 250 and 1401
m.w.s

THOSE WHO DRIVE CARS
are dependent for Safety upon their ALERTNESS of vision. Be sure your Eyes are RIGHT. Have your Eyes examined NOW.
"See us and See Better."
M.O.H. Lacey
Optometrist
410 GEORGE ST (Opp. Examiner)
'Phone 1160 — 1084J for Evening Appointment.
m.w.f.tf-626

THE MIRROR OF THE MODE

By Mary Marshall.

Travel ensemble consisting of plaid flannel pajamas, and a coat with silk lining showing pockets to hold toilet accessories.

Quite typical of the modes and manners of the present day is the important place accorded to negligees. There are as many sorts of negligees as there are of the more formal type of costume and any association of laziness or untidiness with the woman who wears a negligee is a thing of the past.

I sometimes wonder what the matchless Eugenie, when she was Empress of France, would have thought if she had visited the negligee department of one of our fashionable American stores and had seen the rack and racks of tea gowns and boudoir robes as lovely and as expensive as dinner gowns and dance frocks, the richly embroidered quilted lounging robes, the mode sedate looking bath robes, the breakfast coats and all the lavish outlay of garments designed for women's hours of leisure indoors. It was the boast of Eugenie—the best-dressed and most fashionable woman of her day—that she never owned a negligee garment but once. That was when her son had the measles and she wanted to sit by his bed side at night and her negligee or wrapper was of red flannel!

With Eugenie dressing was a serious affair. To be fashionable meant to be tightly laced and crinolined. And once awake and able to rise she insisted on being correctly and perfectly dressed. No halfway measure for this woman who had been chosen to be the pattern of feminine virtues to the French.

The sketch shows a negligee ensemble I recently saw—designed for travel. It consists of pajamas made of light-weight woolen material—and a coat also of the material lined with silk. Inside the coat are pockets for comb, brush, and other dressing accessories. Just the thing for the girl who doesn't want to bother with a dressing case when she takes a trip in the sleeping-car.

(Copyright, McClure Newspaper Syndicate.)

...e thought he was avenging his brother's death, but the girl's double stood in the way—that's in
"Broken"
BY RUBY AYRES
A New Serial

THE WHATNOT

A Place for Little Bits of Everything of Local Interest

By MARION

WHEN I started the competition on "After Five Years" I did not think I would receive so many splendid letters in response. And when I write I "splendid" I mean it literally. From all over the district have come these expressions of opinion as to what the parties to the marriage contract can contribute so as to make married life as happy five years after the wedding day as five months after.

* * * * * * *

The letters will, of course, be published, and on Saturday I will tell the winner. It was difficult to choose, because of the high standard set by all the contestants. It was strange, too, to see the similarities and differences. Some writers believe in one or two things that both parties can do, and then differ fundamentally on other duties.

* * * * * * *

Two, for instance, agree that women are, by nature, custodians of the home and therefore responsible for a large share of the peace and comfort in it, but one declares that the husband should be equally interested in the welfare of the children as his wife while the other is insistent that a woman should not bother hubby with details of the children's lives!

* * * * * * *

On one thing I am convinced: no reader of the letters, woman or man, can fail to learn points that will help toward the ideal of being as happy in marriage five or fifty years after as on the day of the wedding.

* * * * * * *

The whole competition bears out an idea I have had for some time, and on which I hope one of these days to write a Whatnot. I believe many of women's troubles have come about because she has been so inarticulate. Men cannot talk for women, and women have failed to talk for themselves. Who, after all, knows the secret of a women's thoughts? Men have printed books examining one another's mentalities, they have dissected brains and psycho-analysed thought. Women have been content to cover up their real thoughts behind a smoke screen of words, thereby earning the name "gossip."

* * * * * * *

It seems to me that letters such as these afford the opportunity for Peterborough district women a least to become articulate. If we know what our neighbors are thinking on subjects such as these—vital to our everyday life—can we help but be brought closer together 'and into a greater harmony of thought.

* * * * * * *

If any men read these articles, as I am sure they do, the progress goes a step farther. They will realize that the women who wrote these letters were no empty-headed gossips, but women with real thoughts, real ability, and a deeper sense of logic than the men frequently credit to the sex.

* * *

And if the men take some of the hints contained in these letters, then, indeed, married life in this district will be happier.

* * *

Then, again, the self-analysis necessary to the writing of so intelligently-composed letters must have benefitted the writers. I am indeed glad that Bobby and the other writers were the means of starting this most interesting series.

* * *

Besides the letters there came to me a most beautiful poem, written by one of the contestants. I will print it on Saturday in the "Songs of Love" column. It has, indeed, been a week rich in thought, in pleasure — and poignant, too, with the idea of so many striving for happiness in divers ways.

May the reading of these letters help many to achieve happiness!

* * *

In the room where I am working, a little brass buddha is pouring fragrance into the air through his wide-open mouth, ears and eyes. I find many more women using the incense burners in their homes, and, personally, I lean toward the "pine" scent.

* * *

Many women like to see a touch of color on the fall and winter coat, and often this can be achieved without much cost or trouble by making little bouquets of wool flowers. The flowers are particularly effective, I think, on sweaters or coats worn by little girls. I will gladly send full instructions for making on request.

* * *

It has now been announced that Mrs. Forbes-Allan will speak at the Kiwanis Club Fair on Saturday week on "Victorian Women versus Modern Women." This should be a very interesting topic for all of us; all the more interesting because handled by a Peterborough woman.

AFTER FIVE YEARS

Views of Examiner Readers on How to Make Married Life as Happy After Five Years as After Five Months.

"Dear Marion:

Man and wife should be more to each other at the end of five years than at the end of five months. If they are not there has surely been friction or heartache borne silently and alone, and what a terrible loneliness it must be, to be daily with one and carry a heartache which is unheeded. Have you ever been the one stranger in a crowd? Even though you are noticed and feel that people take particular pains to look after you, the homesickness may become unbearable; so I fancy, would domestic relations be if joys and sorrows are born above. In the home, man naturally is the main provider, woman the spender and user of that which is provided, and a man should see to it that in material things he does provide as far as in him lies. He should also be thoughtful in the house, keep his own things picked up or in their place. He should not consider himself a king to be waited upon by his wife, when he is in the house. If there be a set salary, his wife should have a set amount of that for housekeeping and clothes. He must remember that the children are his as much as his wife's and it is his name they bear, and he has just as good a right to bear with them and care for them as she. It seems too bad that so many men in business see so little of their children.

A man should remember that his wife appreciates courtesies, general good manners and well-groomed man as much as his sweetheart did. The man should be the leader in the religious life of his household, and remember that his wife is bone of his bone and flesh of his flesh. If for any reason he is unhappy he can always flee away from it more easily than his wife. He has some kind of companions, she often has none, unless a crying baby.

What is done—the main things in the home should be discussed, business included. Woman should do all she can to spend wisely, and make the home, and all pertaining to it as pleasant as possible. The earning and spending are but a small part, a necessary part, but really a small part in the happiness of a home. If there be not love in both sides, all the means provided and all the best housekeeping in the world will not make for happiness, rather for bitterness. A man appreciates a pleasant-cheerful, pretty wife, as much as he did the girl he wished to be his wife. Meals, no matter how plain, should be nicely served, and worries banished at meal time. Children should be taught good manners and reverence. Because the wife is more with the children than is her husband, she has more chance to mould their characters and train them in the way they should go. Neither father nor mother should ever object to what the other does before a child—it surely makes discord.

Of the two, woman generally does bear the more, but I cannot see but what one is fully as responsible as the other, though perhaps in different ways.

'Quid Est.'"

A TIP OR TWO

When cleaning brass never use vinegar and salt or other acids as they increase the tendency of the metal to tarnish.

To make smelling salts—buy an ounce of ammonia, or rock volatile, break it into small pieces, put it in a bottle and cover with eau-de-cologne; let stand a few days and it is ready for use.

If your alarm clock rings too loudly slip an elastic band around the bell to diminish noise. The wider the band used, the greater will be the suppression.

To sprinkle clothes quickly turn nozzle of the garden hose to a fine spray and sprinkle them while on the line. Plain pieces can then be rolled up and laid in the basket as taken down. Starched pieces may need further sprinkling.

An empty perfume bottle with patent top is fine for sprinkling clothes. A very satisfactory sprinkler may be made by punching holes in the metal top of a vaseline bottle or any bottle having a screw top.

Grated cheese does not keep well. The least damp affects it. Keep it in a tightly corked bottle in a cool dry cupboard.

CIRCULAR PEPLUM

Fine apseric, in a delicate green checked pattern, makes a junior frock that uses a circular peplum and three bow-knots to give it individuality. The bows appear on the left shoulder, midway between the waist and the shoulder and at the waistline.

FORMAL JERSEY

A cardigan suit of red jersey has a small collar of black Persian lamb and a stunning, fitted basque of black velvet. Worn with a black turban and smart black shoes and gloves, it becomes a strikingly formal little outfit.

Household Help Coupon

Marion,
c/o Examiner, Peterborough.

Please send me this week's help—Instructions for making wool flowers to trim sweaters and coats.

I enclose a two-cent stamp to cover postage.

Name .....

Address .....

.....

If you would like previous home helps at the same time, check here those you desire:

Slip, with pleated skirt attached. New short cape.
Camiknickers. Pointed slip.
French drawers for little girls. Baby jacket.

All complete with sketches and diagrams.

This service is FREE—and by return mail.

If you use Red Rose Orange Pekoe Tea in 1928 you will enjoy Canada's finest tea and materially reduce your tea bills. Red Rose Orange Pekoe lasts longer because its additional strength and flavor make it go further. Every package guaranteed. 5-E

NEIGHBORLY HELPS

This column is used by Examiner neighbors to help out others who have requested recipes or advice. You may use it freely by addressing Marion.

GREEN TOMATO MINCEMEAT

Dear Marion,

In this afternoon's "Examiner" I noticed a request for a recipe for Green Tomato Mincemeat. I am sending one that I have used and can recommend.

If it is not too late I would be glad to receive instructions in the making of ribbon flowers.

4 lbs. Tomatoes (chop and drain)
4 lbs. sour apples
4 lbs. sugar
1 lb. raisins
1 lb. currants
1 cup suet (chopped)
1 cup butter
1 cup vinegar
1 teaspoon salt
1 teaspoon cloves (ground)
1 teaspoon Cinnamon (ground)
½ nutmeg.
Juice of 1 lemon, mixed peel.
Cook 20 minutes, then seal.

MRS. M. W. SINE.

Stirling.

To show how strong egg shells may be made by the proper feeding of hens, a device has been exhibited which delivers a 25-pound tap three times a minute on the end of an egg for hours at a time without cracking the shell.

A boy's voice "breaks" because his voicebox increases in size and the vocal chords are lengthened. That brings the deeper tone.

FAMOUS STYLIST

"Every woman cannot look beautiful on the street, but, ah! every woman can look beautiful in her own home surrounded by beauty and charm," declares Mlle. Marceline D'Alroy, famous French stylist, now visiting Canada, who urges women to develop the "friendly" touch in arranging furniture. The first thing to do in furnishing a room is the same as in bridge, to discard, she says.

TO SPEAK HERE.

MRS. JEAN MULDREW,

Director of Home Service in the Land Settlement Branch of the Department of Soldiers' Civil Re-establishment.

Mrs Muldrew will speak in the women's section of the Produced in Canada Exhibition.

Why We Do What We Do.

WHY WE ARE LAWLESS.

Everyone is law-abiding in so far as the law coincides with his moral ideals and does not run counter to a strong impulse or a fixed habit.

We are all lawless in some respects.

In every catastrophe such as a railroad accident, a big fire, a flood or earthquake, thieves spring up from nowhere. While one man is pinned under the wreckage and his life blood is oozing another man goes through his pockets. During a widespread fire there are those who go in for looting. Martial law is inevitable in disasters because of the human proclivity to lawlessness the moment responsibility is lifted.

Seemingly honest people—fellow passengers and neighbors—so quickly transformed into lawless brutes indicates how thin in spots is the veneer of civilization. Under emotional stress and excitement aided by the momentary breakdown of law and order, the latent criminal tendencies in human beings come to light.

A great many people, perhaps the vast majority, have sufficient moral integration and character to overcome this impulse. Some, evidently, have not. From time to time we have startling illustrations of this fact in the scandalous disclosures of names socially prominent among the smugglers of foreign valuables.

There are other motives for lawlessness, such as desire for freedom and self-expression in ways that are contrary to the law, the impulse to take justice into one's own hands, selfishness in seeking short cuts and personal exemptions in getting what we want, and the temptation to cheat in the game of social living.

"Keep out! This means you!" read a large sign on desirable hunting grounds that were privately owned. The owner evidently recognized the common frailty of mankind to exempt himself from obeying laws which he heartily endorses for others.

This trait accounts for most of the petty lawlessness such as you and I display on occasion.

(Copyright, McClure Newspaper Syndicate.)

Over Thirty Years Service to Canadian Women

The More it is Furred The Smarter the Coat

NORTHWAY Garments owe much of their conspicuous success to the fact that they are Paris inspired.

The model No. 4130, illustrated here, is a lavishly furred coat in Brown Broadcloth effectively trimmed with Mendoza Beaver. The Peguin collar frames the face in flattering fashion. The silhouette is refined by large, pointed cuffs and a deep, scalloped border of Fur.

Northway Garments are sold at leading stores

John NORTHWAY and Son Limited
91-93 Wellington Street West
Toronto - - - Ontario

2819

Northway GARMENT

MAKE SURE THIS LABEL IS ON THE GARMENT YOU BUY

For COLDS of All the Family

This Modern External Treatment is best

Mothers prefer the external treatment, Vicks VapoRub, for children's colds, because it avoids the constant "dosing" so disturbing to delicate little stomachs. You just rub it on the throat and chest at bedtime.

Other members of the family prefer Vicks for their own colds, because it is convenient, and quick in bringing relief.

For free sample, write Vick Chemical Co., No. 1 Cedar St., Greensboro, North Carolina, U.S.A.

VICKS VAPORUB

Acts 2 Ways at Once

CANARY DECALOGUE

The bird cage should be cleaned daily and fresh sand, water and seed put in the cage.

Be sure the cage is the right size for your bird. A cage which is too small will irritate the tail feathers and destroy the health of the bird.

Protect your canaries from all draughts.

Give your canary plenty of sunlight without sunstroke.

A canary should be bathed at least three times a week.

If your canary is ailing, do not meddle. Take him to an authorized pet dealer.

Do not keep your canary in a wooden cage. Use wire or pyralin, for vermin get in the wooden bars.

Do not worry about a canary not singing at first. They have to become accustomed to their surroundings before they will sing.

Never tease or frighten a canary as they are very nervous and can easily be frightened to death.

Cover your canary's cage every night. It will insure protection from any sudden change in temperature.

PLEATED PANEL

A midnight blue ensemble, with brick red flat crepe blouse, has six deep pleats forming a panel introduced into the left side at yoke height. Another novel note is a brick red linen vest stitched into the long coat, intricately embroidered in shades of blue.

DUTCH CAPS

Paris hats now simulate the tight little Dutch cap with its starched ends flaring out behind. A dusk-grey hatters' plush turban turns its brim back against the crown and catches it at both sides with brilliants. Then the brim is slashed down the middle back and at the sides and the two wings protrude in flaring fashion at the nape of the neck.

STOP INDIGESTION BEFORE IT BEGINS

Don't wait for sourness, gas and the gnawing, griping pains of indigestion to attack you before you seek relief. Stop these things before they start. Even the worst stomach sufferers avoid indigestion by forming the safe and pleasant practice of taking a little Bisurated Magnesia, either tablets or powder immediately after every meal. This instantly neutralizes excess acid in the stomach, prevents its further formation and really makes indigestion impossible. Food digests naturally, healthfully, just as Nature intended, giving the body the full benefit of its nourishing qualities. That is why Bisurated Magnesia is used every day, the world over, by many thousands of former sufferers who now eat what they want with no more fear of indigestion. Druggists everywhere sell and recommend Bisurated Magnesia, and a good time to start its use would be today. m

Barrie's
Lovely Models
Coats and Frocks
Exclusive and Individual
The Last Word in Fashions for Fall

A truly outstanding selection from the jersey and fine woollens for sport to the more elaborate chiffons and velvets for afternoon and evening.

Plain and Fur-Trimmed Coats

Chinchillas in navy and sand in a range of styles and prices; between-season Coats of "Swansdown" and Donchester Tweeds; and the well-known "Golflex" and "Caravan" line. All very moderately priced.

Also Featuring the "Badminton" Dress. Ask to see it. Especially designed for this popular sport.

Interesting Reading for All the Family

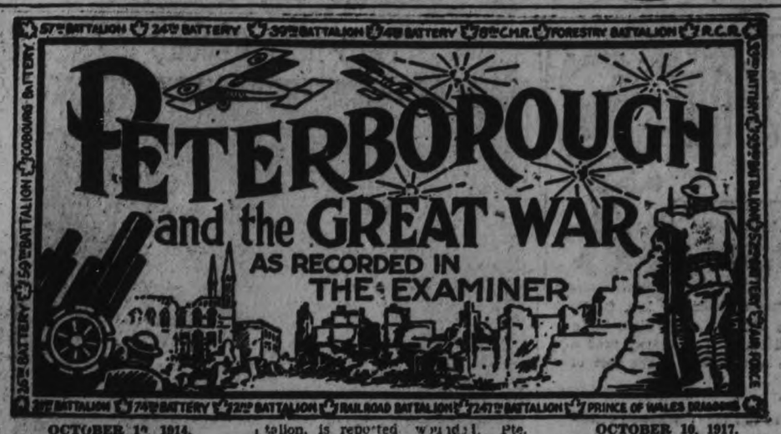

OCTOBER 10, 1914.
Sunday.

OCTOBER 10, 1915
Thanksgiving Day.

OCTOBER 10, 1916

Captain Robert McCamus Fair, 24th Battalion, is reported to have been killed in action. Captain Fair was caught by German sniper after being slightly wounded.

Pte. Arthur G. S. Toms, 21st Battalion, is reported killed in action. Pte. Toms enlisted with the 57th quota to the 2nd. contingent.

Pte. Charles W. Jeffries, 2nd Battalion, is reported wounded. Pte. Jeffries enlisted in August, 1914, and was wounded at the battle of Langemarck.

Pte. Arthur Moscrop, 39th Battalion, is reported wounded.

Gunner Stanley Smith, 32rd Battery, is reported wounded.

Pte. Henry J. Murphy of Norwood is reported killed in action.

Pte. Lawrence Charlton, Lakefield, and Pte. J. Kelrman of Havelock, are reported wounded.

Pte. J. J. Matthews, 20th Battalion, is invalided home.

OCTOBER 10, 1917.

Gunner J. G. Embury, Canadian Artillery, is reported gassed.

Pte. C. Collins, J. Hunter, William Crowley and Joseph Phillips join the Railway Construction and Forestry unit.

Pte. Fred Budd is welcomed to his home in Millbrook. Pte. Budd went over with the 21st Battalion.

OCTOBER 10, 1918.

Pte. Willis S. Rutherford, 38th Battalion, Pte. William Telford Logan, Sergt. C. C. Mowry and Pte. Amos A. Roadhouse are reported wounded.

The Planter of the Tree

By RUBY M. AYRES

© McClure Newspaper Syndicate

XLVIII—AT THE LAST

Some while later Sanderson went out of the room, shutting the door tightly behind him, and into the kitchen where Mrs. Kiff was making her coffee. She looked up smilingly when she heard his step, then her face changed.

"Oh, sir——"

Sanderson motioned her into silence. "Sometimes—my dog——" Several times he tried to tell her before he could master his voice. "He's gone to the Happy Hunting Ground," he said at last. "Miss Sally mustn't know, of course. You'll see that she doesn't know—help me to keep it from her. Wedding-day—mustn't be made sad, you know——"

Mrs. Kiff tried to speak, but she could not find her voice, and Sanderson went away.

* * * * * *

The entire village turned out to stand at the church gates, as the vicar had prophesied, and the sun shone, and everyone agreed that Sally was the prettiest bride they had ever seen in Ash Hall.

"And ain't he tall!" they whispered as she went up the aisle on Philip's arm. "Lor, ain't he a real giant, now!"

"Who giveth this woman to be married to this man?"

Only three people in the little church realized the tragedy of it all as Philip Sanderson stepped forward.

Yes, he was giving her to be married to Garry Nairn—as he had always given her everything he had.

Afterwards they went back to the vicarage for coffee and cakes.

"Not that I can eat a thing," Sally declared. "I'm so excited, and so happy, Philip darling!"

"Are you, my dear? I'm glad."

She was Mrs. Garry Nairn then, and it was all over.

She had changed her white frock for a little brown travelling-suit, and her golden hair was tucked away under a little blue hat that matched her eyes.

Suddenly she looked round.

"Philip, where's Sometimes?"

Not a muscle of Philip's face betrayed him.

"He seemed a bit lame this morning, so I left him on guard at the cottage."

Sally's face fell.

"Oh, but I wanted to say goodbye to him."

But in a few moments she had forgotten, and was smiling again.

Then presently she and Garry drove away in a car which Philip had insisted upon hiring from London; but just as it was starting Sally stood up in her seat and called to Philip:

"Come here; I want you."

So often in the old days, when she was ill and helpless, she had called to him in just those same words, and Sanderson's face grew white as he went forward to obey.

And then, before them all, she put her arms round his neck, holding him tightly as she kissed him again and again with all her heart.

"I do love you, Philip—I do. Better than anyone in the world except Garry, and in every way except the way I can only love him."

Sanderson made no answer, and the next moment they had gone.

He stood bareheaded in the sunshine, looking dazedly after them. It was as if the end of the world had come.

The vicar touched his arm.

"Stay and have lunch with me, Philip." It was the first time he had ever used his Christian name, but it seemed quite a natural thing to do. Sanderson shook his head.

"Thanks, but I'll get home. You see—there's Sometimes——"

He and Mrs. Kiff walked back along the country road together. Outside the church there were a few flowers which had fallen from Sally's bouquet.

Sanderson looked at them and quickly away again.

She had gone, and Sometimes had gone—everything had gone.

He was a lonely man in an empty world, with but one aim and object left in life—to find Josh Akers and pay him as he deserved to be paid.

His heart beat fast and his pulses throbbed at the thought of that encounter. He would thrash him within an inch of his life; he would make him pay a thousand times over for those lying words he had spoken to Garry Nairn.

The only trouble was that he felt tired—astonishingly tired. Mrs. Kiff looked up at him with concern.

"Tired, sir?" And with an effort Sanderson pulled himself together and answered:

"No, not at all."

Mrs. Kiff's heart was bursting with sympathy and sorrow, but she dared say nothing.

When they go to the cottage gate she stood aside to let Philip enter, and he stopped in the garden for a moment and pointed to the little bare apple tree under which Sally had so often lain.

"After all, the fruit did not fall to the planter, you see, Mrs. Kiff," he said.

Mrs. Kiff did not understand what he meant, but she answered:

"No, sir, there wasn't no apples at all this year—not none to speak of, as you might say."

Philip went on into the cottage and to his room.

Then he picked Sometimes up in his arms (all cold and stiff, with his blurit nose resting on a funny paw, and his long, whip-like tail hanging limply down), and sat down on the side of the bed, still holding him. Everything was finished. The summer of life had gone, and there was only winter.

For a long time Sanderson sat there, with the dog clasped in his arms; then Mrs. Kiff roused him, tapping at the door.

"If you'd just try and eat something, sir——"

And once again the power of self-repression rose in Sanderson's heart.

He had got all the rest of his life in which to grieve; for the moment, although Sally had gone, he still owed some sort of duty to Mrs. Kiff. He laid the dog gently down on the bed, and with an effort dragged himself to his feet.

He was sure that Mrs. Kiff had cooked something especially good for him, in order to show her sympathy. Not that he wanted food, or sympathy, either, for that matter; all he wanted was to be left alone. He was so tired—so annoyingly tired. There seemed to be leaden weights on his feet, but he forced himself up, holding to the bedpost, and stood swaying a little, his eyes closed.

He had been doing too much, that's what it was. He had been living at a greater strain than he realized, and now that the necessity for pretence was at an end the reaction was more than he could bear. He had been warned about his heart before; the doctor had said that his rackety life and excessive drinking—not that he had drunk anything worth mentioning for the past many weeks. Anyway, they had warned him about his heart. That's where the pain was now, like a knife stabbing him.

His heart! Sanderson laughed. How could the pain be in his heart when he had no heart? Doctors were fools; they had to say something, because they were paid to say something.

Not that he cared if his heart was wrong—not that he cared about anything. There was nothing to live for any longer—not even the dog! Dear old Sometimes, his most faithful friend.

Something like a sob escaped Sanderson's white lips.

Sometimes was away in the Happy Hunting Ground where all faithful dogs go to await the coming of their masters.

Mrs. Kiff, lingering anxiously outside the door, heard the old familiar whistle with which Sanderson had always summoned the dog to him. It rent the silence of the cottage as clearly and shrilly as if Sometimes was still there to thump his old tail against any available furniture to show his appreciation as he hurried to his master's side.

Sudden panic seized her, and she called once more pleadingly:

"Mr. Sanderson—sir——"

Sanderson heard her and tried to answer, but the pain in his side would not let him breathe or find his voice.

Mrs. Kiff broke open the door just as he swayed like a giant tree struck down in a storm, and fell.

She was on her knees beside him in a second.

"Mr. Sanderson—oh, my dear Mr. Sanderson——"

His face was grey like parchment, but he tried to smile up into her terrified eyes as he found his voice weakly for the last time.

"It's all right. The Guards—never retire——" said Philip Sanderson, and died.

THE END.

ZEPPELIN AWAITS WEATHER REPORTS

FRIEDERICHSHAFEN, Germany, Oct. 9 (Canadian Press).—Thousands of persons gathered here to-day in the hope of seeing the giant Zeppelin start on a trans-Atlantic voyage to the United States tomorrow with passengers and mail. Dr. Hugo Eckener, the commander, awaited reports of the weather before announcing the starting time. Each of the passengers has been insured for $48,000 in case of death, and the airship is also insured.

UNCLE WIGGILY

By HOWARD R. GARIS

2-Days Bedtime Story

UNCLE WIGGILY AND THE SILLY 'GATOR.

(Copyright, 1928, by McClure Newspaper Syndicate.)

Johnnie and Billie Bushytail were beginning to wish the Police Dog would come along. And the reason they wished that was this.

They had gone to the woods after hickory nuts and Uncle Wiggily had gone with them. While the squirrel boys gathered some of the hard, rough, white nuts, Uncle Wiggily picked up a lot of hard, round white stones, thinking they were hickory nuts.

"It was because I didn't have on my glasses," Mr. Longears told his wife, reaching home after the exciting adventure which happened to him.

And while Johnnie, Billie and Uncle Wiggily were in the woods, laughing over the bunny gentleman's funny mistake, along came waddling the Skillery Scallery Alligator with the double-jointed tail. The 'Gator said he had come to play a joke on Uncle Wiggily and nibble him. And it was because of the 'Gator that Johnnie and Billie wished the Police Dog would come rushing up to bite the Bad Chap.

But Uncle Wiggily had a joke of his own he was going to play on the proud Alligator, for I want to tell you that 'Gator was at first proud though later he was made to look very silly.

He bit down hard on them.

"Are your teeth strong enough to bite me?" asked Uncle Wiggily, though well he knew the 'Gator's teeth were quite strong enough for that. But the 'Gator, being proud, as I have told you, bellowed loudly and said:

"I have the strongest teeth in the world!"

"Oh, have you?" asked Uncle Wiggily, as he picked up a piece of bark from the ground. "Well, can you bite this in two pieces?"

"Of course!" answered the 'Gator, sneering like, and with one crunch of his jaws he bit the bark in two.

"So far so good!" said Uncle Wiggily with a smile under his pink, twinkling nose. "But can you bite this?"

The rabbit gentleman now picked up a stick and held it out.

"Of course I can bite that," growled the Alligator switching his double-jointed tail around as though he wanted to knock poor Uncle Wiggily's legs from under him. "Look here!"

With that the Alligator snapped the thick stick in two parts as easily as you can bite a stick of candy.

"My! My!! You certainly have strong teeth!" said the rabbit gentleman, pretending to be surprised, though well he knew the 'Gator could bite the stick. "But you aren't the only one who has strong teeth, Mr. 'Gator!" went on the bunny uncle.

"Do you mean you have?" asked the bad chap.

"No, I mean these two little squirrel boys have," said Mr. Longears. "Show the 'Gator," he said to Johnnie and Billie, "how you can break those," and he pointed to some hickory nuts that were very close to the pile of white stones which, themselves, looked just like nuts.

So Johnnie and Billie each picked up a hickory nut in their paws, which were almost like hands, and the squirrel boys quickly gnawed through the hard nut shell and then cracked it as easily as an elephant can crack a peanut by stepping on it.

"Pooh! That's nothing!" sneered the Alligator as he saw Johnnie and Billie crack the hickory nuts.

"Can you do as well?" asked Uncle Wiggily.

"Of course I can," said the proud Alligator, and now he showed how silly he was, for he let Uncle Wiggily fool him.

"Then crack some of those nuts!" quickly said the rabbit, but instead of pointing to the hickories, Uncle Wiggily pointed to the pile of round, hard, white stones which the rabbit gentleman had gathered in mistake. "Let's see you crack them!"

"Pooh! That's easy!" said the silly Alligator. And in his pride, not stopping to look carefully, he scooped up a pawful of the stones, clapped them in his mouth, bit down hard on them and then—

"Oh, wow! Oh, what have I done? Oh, my teeth! I've broken a lot of my teeth!" howled the Bad Chap. "Never did I bite such hard nuts!"

"Ha! Ha!" laughed Uncle Wiggily as the 'Gator waddled off to see if he could find a dentist. "You bit on stones—not nuts!"

So everything happened for the best.

IN DAYS GONE BY

What Peterborough People Read in The Examiner.

25 YEARS AGO TO-DAY.
Saturday, October 10, 1903.

The Killin-Keough provided musical and literary entertainment in the Opera House last night under the auspices of the Young Men's Guild of Charlotte Street Church.

Students of the School of Practical Science, Toronto, 230 in number, decide to visit Peterborough on annual outing, with intention of inspecting the lift lock, cereal dam and other points of interest.

At the annual meeting of the Peterborough Historical Society there were present H. C. Rogers, E. B. Edwards, H. T. Strickland, T. A. S. Hay, E. H. D. Hall, J. B. McWilliams, Mrs. Birdsall and Miss Watt.

George S. Matthews has purchased the large house on Hunter street belonging to the William Lech estate, and after some alterations have been made to it, will reside there.

There was a good deal of farm produce on the market this morning, the following prices prevailing: Chickens, 65 to 75 cents; ducks, 85 to 90 cents; eggs, 19 to 20 cents a dozen; butter, 24 to 25 cents; turkeys, 90 cents to $1.00.

The Young Men's Guild of St. John's Church organize with the following officers: Honorary president, Rev. J. C. Davidson; president, W. H. Clinton; vice-president, James Bell; secretary-treasurer, H. A. Littledale; Literary committee, Messrs. Pett (chairman), Canniff, C. Seymour and Fred. Roy; Religious Committee, W. Mills, A. Smith, G. Brown and F. Greene; Social Committee, E. Cookson, W. H. Brown, C. Graham and T. Dawson.

10 YEARS AGO TO-DAY.
Thursday, October 10, 1918.

Inspector A. Mowat addresses opening session of annual teachers' convention in the Public Library this morning. Mr. H. Yenney occupied the chair.

Victory Loan campaign begins with objective in Canada of $500,000,000.

The Medical Association of Peterborough decides to support any proclamation which the Board of Health may see fit to issue in an effort to prevent spreading of Spanish influenza.

Her Color Went Black. She Was Frightened To Death

Mrs. Waite, New Brighton, writes: "That deadly indigestion and gastritis, caused by constipation made my color go black. I was frightened to death, and I feel your laxative saved my life. I take them every night now for precaution, and do not fear an attack of constipation poisoning any more."

CARTER'S LITTLE LIVER PILLS
All druggists—25c and 75c red pkgs.

STRANGE AS IT SEEMS— by John Hix

THE DIET FOR DIABETES MELLITUS.

In curing this disease it is necessary that the patient conserve the nervous energy, as this disease is often brought on by nervous strains, shocks, worry and overwork. Sleep and periods of rest are essential to a cure.

In spite of the seriousness of this disease, under ordinary methods of treatment I have found that it is easily curable in most cases. Those cases that are most serious have destructive areas in the liver, pancreas or kidney. When diabetes occurs in young people it is usually most serious because it is often accompanied by destructive processes in some of these organs.

The proper way to begin treating diabetes is to use a citrus fruit fast, employing either orange or grapefruit juice, using a glassful every two or three hours. Warm enemas must be used regularly every morning, and a whole body massage should be given occasionally. Vigorous skin friction is advisable after a cold shower bath morning and evening.

The citrus fruit fast should be continued until all traces of sugar have disappeared from the urine and even a few days longer. In severe cases it may be advisable to use shorter periods of fasting at intervals of one or two months. After the fast the diabetic patient may use a well balanced diet, but he should be careful to avoid the use of starches and sugar for some time to come. This is a model of the diet after the fast that I usually recommend for my patients:

Breakfast: Choice of one kind of protein, such as eggs, nuts or cheese. Only one egg should be used, or two ounces of nuts, or two ounces of cheese. Three or four slices of Melba toast. (This is toast dextrinized completely through, which changes the starch.) A small dish of stewed fruit, such as prunes, figs, raisins, applesauce or baked apples—no sugar being added. Between breakfast and lunch at least one quart of distilled water should be taken.

Lunch: Choice of one or more as desired of the following vegetables: celery, spinach, small string beans, asparagus, cucumbers, egg plant, small beets and tops, summer squash, small turnips and tops, small carrots and parsnips, lettuce, okra, chayotes, oyster plant (salsify), mallow, kale, zucchini, parsley, endive, avocado (alligator pear), or ripe olives. These may be used both cooked and raw. In the afternoon at least one quart of distilled water should be again used.

Dinner: Choice of one of the following proteins; beef, mutton, turkey, rabbit, chicken, fish (except salmon), cottage or cream cheese, gelatin, frog's legs or turtle. Not over a quarter of a pound of meat should be used or a corresponding amount of any of the other proteins. Choice of one or more vegetables from the list used for lunch. No desserts.

This diet should be taken for at least several weeks before any attempt is made to use any of the carbohydrate foods. If sugar does not disappear from the urine with this diet, it is sometimes advisable to take a milk diet for several weeks, but this is usually not necessary, and the diet I have just given will be sufficient to adequately nourish the body without the addition of any other kind of food.

Questions and Answers.

Question: O. J. writes: "About ten years ago I fell and landed on my knees and since then they give way at times and I almost fall. They make a gritting sound, and I wonder if you could tell me something to use as a massage."

Answer: Massage will be of little use to you in correcting the trouble with your knees. Go to a physical culture instructor and have him give you some exercises which will strengthen your leg muscles. Sometimes the diathermy electrical treatment will help in the correction of such troubles caused by accidents. The action of the diathermy current is to warm the tissues of the knees including the bones. Metabolism in these parts is increased and the effect is far deeper than anything which can be obtained by massage.

Question: O. B. asks: "Will you please tell me in your health column the cause, symptoms and cure of a floating or wandering kidney?"

Answer: The kidneys are not definitely anchored in an exact position, but change their position slightly with the movements of the body. Those who have a general prolapsus of abdominal organs will find that the kidneys are always lower down than is considered normal. There are seldom any definite symptoms except those which go with the general prolapsus. The backache and bearing-down feelings associated with prolapsus are seldom caused by the floating kidney alone, but come from the general weakness of abdominal and back muscles which the prolapsus to exist. The only cure is in raising these organs through strengthening the abdominal and back muscles by taking suitable setting-up exercises.

Headache?

Instead of dangerous heart depressants take safe, mild and purely vegetable NATURE'S REMEDY and get rid of the bowel poisons that cause the trouble. Nothing like NR for biliousness, sick headaches, and constipation. Acts pleasantly. Never gripes. Only 25c.

Make the test tonight—

NR TO-NIGHT
TOMORROW ALRIGHT

Recommended and Sold by

All 13 Peterborough Druggists.

LYRICS OF LIFE

WHEN FATHER FRETS

I don't know which the greater bother,
The baby often, or the father.
A baby isn't always well,
The baby has a little spell,
Some simple matter, quickly righted—
But Father always gets excited,
And gets the house too hot, or cold,
Too much whatever he is told.

I don't know which the greater trouble,
The baby or the baby's double.
He runs around so scared and wild
He acts exactly like the child.
Yes, if he holds the basin, slops it,
Or, if he holds the baby, drops it,
And needs as much (so much he frets)
Attention as the baby gets.

But I know this at least about him,
I don't know what I'd do without him.
For telling him there's not a thing
To start a person worrying,
When Baby's temper'ture increases,
Keeps me from getting scared to pieces.
I don't know if it's so or not,
But what I tell him helps a lot.

(Copyright, 1928, Douglas Malloch.)

RAW CARROTS

Chopped raw carrots, mixed with chopped peanuts and mayonnaise make delicious sandwiches and healthy ones, for the children.

A Present for You

In order to get the greatest benefit from the use of Dr. Chase's Nerve Food, treatment must be continued for some time and not a single dose should be missed.

Since the regular box is too large to carry conveniently in the pocket or in a lady's handbag, we have had made up a quantity of neat aluminum boxes the size of a small thin watch. This box holds twenty Nerve Food Pills and is conveniently slipped into the pocket, in order that wherever you may be at meal time you will not miss your regular dose of Dr. Chase's Nerve Food.

Any one who has purchased a box of Dr. Chase's Nerve Food is entitled to the pretty aluminum box free of cost. Mail coupon to-day.

(COUPON)
The Dr. A. W. Chase Med. Co. Ltd.,
Toronto 2, Can.

You will please send me free one of the Aluminum Nerve Food Boxes.

Name .....

Address .....

Quickest Way to Sweeten Stomach

PERHAPS that sour condition of your stomach is due to an over-stimulation of gastric acid. A sour stomach isn't very pleasant, and isn't very easy to excuse when there is so simple a way to remedy it. To neutralize the harmful acid and put your stomach in good order take a little "Pape's Diapepsin"; after meals, or whenever the need is felt.

This fine remedy removes the cause of the trouble and promotes normal, healthy digestion. "Pape's Diapepsin" is sold by all druggists at 60 cents a package, and is the remedy which is recommended by millions because it gives immediate relief in all cases of difficult and painful digestion.

Be sure, therefore, to provide yourself with "Pape's Diapepsin" today, so that stomach pain and digestive troubles need never worry you again. Or sour stomach cause you discomfort. This form of relief has helped many who thought their disorders could not be helped.

RUTH'S HOMERS FEATURE YANKS' VICTORY

FIVE CIRCUITS CLOUTED AS HUGMEN WIN FOURTH STRAIGHT TO SET NEW SERIES RECORD

Sulton of Swat Leads Batting Attack With Three Home Runs.

EQUAL RECORDS.

Make Second Successive Sweep Over National Leaguers For Championship.

By ALAN J. GOULD
Associated Press Sports Editor

SPORTSMAN'S PARK, St. Louis, Oct. 10.—(Canadian Press)—The Yankees said it with home runs yesterday and brought the 1928 World's Series to a crashing, record-busting conclusion with their fourth straight triumph over the Cardinals.

Five crackling circuit clouts, three of them by the one and only Babe Ruth, four of them in two successive innings and all of them sounding taps for the Redbirds, enabled the Yankees to win by the decisive count of 7 to 3 and record a new world's series achievement by making their second successive clean sweep over National League champions.

The central and dominating figure in the most smashing triumph of world's series history was the mighty Ruth. The Babe's first two home runs twice tied the score, his second started the downfall of Willie Sherdel, game little southpaw of the Cardinals, and his third equalled the record for long range clouting that he set himself in the same park two years ago.

Features in Seventh.

The tide and drama of the whole game turned upon Ruth in the seventh inning, in remarkable fashion, at a time when the Yankee punch was conspicuous by its absence and when the Cardinals were holding tenaciously to a one-run lead. Behind the clever pitching of Sherdel, gamely seeking to break the Yankee jinx, the Cardinals revamped their lineup in this last ditch fight and they seemed in a fair way to succeed until the Bambino lumbered into the picture in the seventh.

Ruth had driven one ball out of the park, a drive that cleared the roof of the right field stand, in the fourth, and Sherdel was pitching cautiously. One strike was called, then a second on a floater that the Babe let go by. Ruth shifted his stance, looked up at the scoreboard and as he did so Sherdel whipped another ball that cut the heart of the plate. It was a smart play but Umpire Pfirman, behind the plate, had raised his palms to indicate suspension of play for the moment as Ruth, though still in the box, was obviously not in batting position.

Sherdel, incensed to high pitch, rushed into protest, followed by Captain Frisch and the rest of the Cardinals, arguing that Ruth, by remaining in the box, had been fanned. It was an angry debate, cheered on by by Ruth fans' handclapping, but also to the accompaniment of wild boos and jeers from the crowd as Sherdel went back finally to the box.

The southpaw, mad and upset, threw two balls, then grooved one that the Babe caught and lifted again over the entire right field barrier.

Gehrig Gets Another.

Sherdel, unable to settle down, was hit for another home run by Lou Gehrig, putting the Yankees into the lead. Sherdel walked dejectedly from the box when Bob Meusel laced a single to left.

One pitched ball thus had turned the whole complexion of the game, swiftly and surely.

Aided by it, the Yankees, after playing in slip-shod fashion behind Hoyt for the first six innings, got their famous attack functioning once more. Old Pete Alexander tried to check the tide but it was too late. The Yankees, with Earle Combs figuring in the attack as a pinch-hitter for the first time and driving in a run, ran up four runs altogether in the seventh, then capped the climax with two more home run thrusts, one by Cedric Durst and the other by Ruth, in the eighth.

So aroused had become the bleacher crowd after that fatal seventh and Umpire Pfirman's ruling that Ruth was the target for a mild shower of pop bottles when he went out to his position in left field in the Cardinal half of the inning. Three of the missiles landed within a short distance of the Babe, who threw them from the field. There were wild jeers again when Ruth came to bat in the eighth, but, as suddenly, they turned to cheers as the Bambino hoisted his third homer to the roof of the right field stands.

Fitting Climax.

To cap the climax of one of his greatest days, Ruth ended the game and the series with a remarkable one-hand running catch of Frisch's foul along the left field boxes in the ninth inning, dashing on to the dugout as the crowd surged out on the field.

The Babe's triumphant dash to cover ended a series in which the great slugger had shattered all world's series hitting records, added to his long range laurels and finished with a batting mark of .625 that eclipses anything previously on record. The highest mark before was .545 made by Sergeant Hank Gowdy in the 1915 series with the Boston Braves.

Equals Another Record.

In the crowning of the Yankees as world's champions for the second successive year, the tremendous hitting feats of Ruth as well as Lou Gehrig, who equalled one of the Babe's own marks by gathering four homers, shared the spotlight with the pitching of Waite Hoyt. The sturdy young righthander of the Yankees won his second game of the series and his sixth in championship conflict, thereby equalling the record of Old Chief Bender of the Athletics for the most triumphs any pitcher has gained in the classic.

Hoyt, until the seventh, was hit harder than he had been in the whole first game, when he left the Cardinals down with three hits and beat them 4 to 1. He was wilder, too, and unsteady as the Yankees gave him poor support, but he grew better as the game went along. Once feeling the reviving influence of the slugging Ruth and his other mates, Hoyt turned to form and baffled the Cards, the only run tallied after the fourth being a gift in the ninth inning.

Hoyt, the young Brooklyn undertaker, had a big hand in burying the last of the Cardinals hopes but the big bats of Ruth and Gehrig were the factors that broke the heart of Sherdel and battered down the last defence of the home club.

Never before has any world's series game witnessed such an orgy of long-range firing as the Babe led. Not than any two clubs let alone one, has severe hammering but by getting five circuit clouts the Yankees did more than any two club, let alone one, has accomplished in the way of home run hitting in a single series game. The best that had ever been done before was three homers by one club and four by two teams.

All told the Yankees collected 15 safe blows off the pitching of Sherdel and Alexander but they wasted nearly all of them except the homers.

In fact it was a fielder's choice and a sacrifice fly by Combs that produced the only two tallies not accounted for by homers.

The Cardinals, starting out gaily enough, got 11 safe hits off Hoyt, six of them in the first four innings but they again failed to exhibit anything like a cleanup punch, even with a revised lineup that had young Ernest Orsatti in center field for Douthit and Earl Smith behind the plate instead of Jimmy Wilson. These two did their part, getting five hits between them, but Bottomley, Hafey and the rest of the Cardinal sluggers failed to snap out of their slump.

Sherdel had lost three previous games to the Yankees and there was high hopes that he would break the jinx, for he had pitched good ball in every setback. But the law of averages failed to work and Willie took it on the chin for the fourth time in two years at the hands of the American League clubbers.

What happened prior to the fatal seventh paled into insignificance as the big barrage was put over but it was noteworthy that the Cardinals again failed to take advantage of the openings given them by loopholes in the Yankee defense. The Redbirds got five hits before they were able to score their first run, in the third, on Orsatti's double, a bunt by High that went for a hit and a sacrifice fly by Frisch. They got their next tally in the fourth on a brace of two-base errors—a wild throw by Koenig on an attempted double play that let Maranville go to second and another weird toss by Hoyt to center that permitted the Rabbit to romp home.

Up to the seventh the Yankees also were impotent in the pitches Ruth's homer in the fourth was their only score in the first six innings but they filled the bases once and had runners on first and third another time without getting results.

After the main firing had ceased the Cardinals put on a mild flurry in the ninth, when Martin, pinch running for Smith, who singled, was permitted to go to second unmolested and scored on an infield out. Orsatti and High followed with successive hits but Ruth bagged Frisch's foul for the finishing touch.

It was the finale to one of the most one-sided series on record and as big an upset as the Pope has ever known. The Cardinals sailed into the battle strong favorites against a Yankee crew that was supposed to be seasick and crippled from a stormy pennant fight. The American Leaguers not only made a decisive cleanup but did it with two of their best pitchers, Pennock and Moore, out of action, their regular center fielder, Combs, also on the bench; and other stars such as Lazzeri and Ruth in damaged condition.

SPARRING PARTNERS DODGING BELANGER

Toronto Flyweight Hits Too Hard For Rank and File.

NEW YORK, Oct. 10.—"Frenchy" Belanger, Toronto flyweight, who meets Frankie Genaro of New York, the flyweight champion up in Toronto next Monday night for the title, is having a hard job getting sparring partners this trip. On his last visit here "Frenchy" made the inhabitants of Stillman's gymnasium sit up and take notice. He hit his partners so hard that they want no part of him.

Sunday afternoon a newcomer stepped in against Genaro's next opponent and when Dave Garrity tried to get him to repeat he refused, saying, "Say, mister, that baby hit me so hard in the stomach yesterday that I've hardly got my breath back yet. You don't get me making a punching bag out of myself again."

The result was that Belanger went in against a greenhorn for three rounds. Garrity has offered good money to some of the best around New York, and three have accepted. So Frenchy should have lots to do between now and Friday when he will leave for home.

FEATURES ATTACK

Sultan of Swat equals his own record, established at St. Louis two years ago, by hitting three home runs, all three over the right field stands into an adjoining street.

YANKEE PLAYERS IN BIG MONEY CLASS

Tremendous Salaries Paid Out Annually To Manager Huggins' Henchmen.

ST. LOUIS, Oct. 10 (U.P.).—If you accept the reasonably sound theory that the more money you pay ball players, the better ball players you get, and therefore the more games you win; then it is easy to explain the decisive edge the Yankees have established over the Cardinals in the 1928 world series.

Colonel Ruppert's payroll for his hired hands is said to average around a quarter of a million dollars a year. The total paid this year to the Cardinal performers will not be half that sum and probably not much more than one-third.

The Yankee prima donna, Babe Ruth, is on a three-year contract paying him $70,000 a year. Top man on the Cardinal club is Captain Frank Frisch, who probably receives little more than $15,000 annually.

Lou Gehrig is playing under a three-year contract which awarded him $20,000 in the year just ended, will pay him $25,000 next year, and $30,000 the third year. Waite Hoyt is said to receive around $17,000 and this year received an extra bonus of $2,000 for winning 23 games. Herb Pennock probably gets better than $15,000. Bob Meusel may be credited with almost that amount and Tony Lazzeri rates around $10,000.

After Frisch, Grover Cleveland Alexander is the highest paid employe in the Card line-up and it is doubtful if his income exceeds $12,000. Thus there are at least five Yankees who receive bigger pay envelopes than the second highest paid among the National league leaders. Bottomley and Haines, who receive about $10,000 each rank next to Alexander in Cardinal income.

The explanation of the difference in payrolls is simple. The Yankees are the most profitable club in either league and at home or on the road are the best drawing card. They bring their owners more money than any other team and thereby enable him to pay higher salaries. Whether Ruppert pays such fancy salaries because his club makes so much money or whether the club makes so much money because he pays such good salaries is a question to be figured out during the winter months.

World's Series Data.

(By the Associated Press).

Final Standing.

	Won	Lost	Pct.
New York (Amer) ..	4	0	1,000
St. Louis (Nat.) ...	0	4	.1,000

The scores:
1st game: New York 4; St. Louis 1.
2nd game: New York 7; St. Louis 3.
3rd game: New York 7; St. Louis 1.
4th game: New York 7; St. Louis 3.

Fourth game statistics:
Paid attendance, 37,331.
Receipts (without tax), $161,902.
Advisory Council, $16,190.20.
Players' share, $87,427.08.
St. Louis Club, $14,571.18.

YANKEE BIG GUNS OUTCLASS RIVALS

Ruth and Gehrig not only retained slugging honors over their St. Louis rivals, Bottomley and Hafey, in the fourth and final world's series game, but did it with home runs alone. The New York margin in hits was four to one, in bases sixteen to one—three homers by Ruth and one by Gehrig.

Here is what they did:

Ruth.

First inning: Hit into a double play.
Fourth inning: Hit a home run over right field pavilion.
Fifth inning: Grounded to Bottomley.
Seventh inning: Hit a home run on to roof of right field pavilion.
Eighth inning: Hit a home run on to roof of right field pavilion.

Gehrig.

Second inning: Walked and was left.
Fourth inning: Walked and was left.
Fifth inning: Walked and was left.
Seventh inning: Hit a home run on to roof of right field pavilion.
Eighth inning: Grounded to Alexander.

Bottomley.

First inning: Walked and was left.
Third inning: Fouled to Bengough.
Fifth inning: Was called out on strikes.
Eighth inning: Struck out.

Hafey.

First inning: Grounded to Hoyt.
Third inning: Walked and was left.
Sixth inning: Struck out.
Eighth inning: Singled off Koenig's glove.

DE LAVAL GO TO DELORO IN PECK SOCCER CUP

To Be Played On Saturday Afternoon—Important Boys' Games On Thursday and Monday.

A special meeting of the Peterborough and District Football Association was held in the Chamber of Commerce last evening. The only important business transacted was the draw for the Peck Trophy which resulted in De Laval coming out first, then followed Deloro. Canadian General got a bye.

The De Laval representative intimated to the executive that they would go to Deloro and play the game instead of at home. No doubt their action will be appreciated by the outside team. The match will be played in Deloro next Saturday afternoon and the kick-off must not take place later than three-thirty because darkness may prevent the match from being finished.

Arrangements will be made so that a local referee will accompany the team from the city, in fact, they may be successful in obtaining the services of Alex McKinley for this important cup tie.

Players associated with the De Laval are requested to note that they will leave the works at the same hour as last week.

Two Important School Games.

On Thursday afternoon, at King Edward Park, King Edward school will meet the Queen Mary school team in a school league fixture. Both elevens will have to fight it out to a finish because a win either way practically settles the winner to play against section 'A.' Then on Monday afternoon on the same grounds Prince of Wales meet the King Edward eleven in the concluding league match. The public are requested to turn out and see a real game between two well balanced soccer teams. The defence is excellent, more especially the Prince of Wales half back line that works with precision, that is backed up with stalwart full-backs; while the King Edward eleven is composed of a defence to be reckoned with at any time and a fast moving forward line.

The game starts at 4.30 and there is always a good crowd present watching the boys play the soccer code.

VIEWS ON SPORTS

Oshawa meet the local senior Collegiate team here on Saturday in interscholastic fixture.

After their defeat in the Motor City on Saturday last, C. S. Browne, the team coach, has had the boys out every night for a little practice work. The team is well balanced and only need a little more polish to enable them to stand up with the best of them.

* * * * * *

Meanwhile would it not be better to call Mr. Browne's attention to the fact that a little practice in the art of catching the ball after a drop kick is sorely needed.

* * * *

Al. Heidman, who has been out of the game so far this season, will play middle in the senior tilt.

* * * * * *

There may have been a lot of aches and pains in the Yankee outfit, but it did not stop them from setting new records and equalling previous ones in the World Series play just completed.

* * * * * *

Battling through a hard fought schedule for the National League championship and favorites on Wall Street to win the championship up until the first game, we cannot help but feel that it was a stroke of hard luck that followed the Cardinals throughout the Series.

* * * * * *

Led by the great hitting of Ruth and Gehrig, the New Yorkers again won the professional baseball championship of the world for the second successive year by taking their fourth straight game from the Cardinals, making it a total of eight straight games in two World Series.

* * * * * *

The central and dominating figure of the Series was the mighty Ruth. Leading the batting attacks of his teammates in the first three games with a series of singles and doubles, the Sultan of the Swat stepped out yesterday in the fourth game to connect with three circuits that shattered all his former records.

* * * * * *

He finished with a batting mark of .625, a mark that eclipsed any previous record. The highest before was .545 made by Sergeant Hanky Gowdy in the 1915 Series with the Boston Braves.

* * * * * *

Lou Gehrig also shared in the honors with the Bambino King, making a world record for the baseball classic when he drove in his ninth run of the Series with a homer in the seventh frame.

* * * * * *

Two important Big Four fixtures are slated for the coming Saturday. The Argonauts go to Montreal and the Hamilton Tigers play at Ottawa.

* * * * * *

The Tigers should give the Senators a tidy argument in the Capital City, enouraged by their victory over the Toronto Argos last Saturday. They have the experience and team behind them to play a fast game at Ottawa.

SETS NEW RECORD

LOU GEHRIG
Yankee first baseman, who made a world record when he drove in his ninth run of the Series with a homer in the seventh inning.

Jockey Club Has Successful Year

OTTAWA, Ont., Oct. 10 (Canadian Press).—At the annual meeting of the Connaught Park Jockey Club yesterday, the financial statement showed that the two 1928 race meetings held at the club's plant on the Aylmer Road, near here, numbered among the most successful in the organization's history. It was only through the financial assistance granted by the Quebec Government, however, that Connaught Park had been enabled to continue operations, according to the statement.

His Excellency Viscount Willingdon will retain the post of honorary president of the club for the ensuing year. In his presidential address, Hon. Senator N. A. Belcourt extended thanks to the Governor-General for the presentation of the Willingdon Cup, and for other kindnesses which Viscount and Lady Willingdon had extended to Connaught Park.

The 1928 officers were all returned for another year.

SUMMER SCHEDULES IN WINTER SNOWS

With the discontinuance after September 30 of the "Trans-Canada Limited", Canada's de luxe transcontinental train, the Canadian Pacific popular "Vancouver Express" will continue its summer schedule throughout the winter making the trip to Winnipeg in 30¾ hours and Vancouver in 95 hours. The convenient connections at Winnipeg for Saskatoon and Edmonton, at Regina for Saskatoon and at Calgary for Edmonton, have been arranged with due regard to the wants of the many Canadian Pacific patrons who prefer this up-to-date popular transcontinental train. Its equipment consists of diner, observation compartment and standard sleepers and leaves Toronto Union at 9.00 p.m. daily.

Full information, tickets, etc., from any Canadian Pacific Agent.

SPECIALTIES

THE GILLETTE REFILLABLE Knife, 6-Knives-in-1. Something new for Office and Home Use. On sale at Examiner South Store at $1.00 for the Knife, complete in case, and 50c for Five Steel Blades. Get Yours now. dtf-3249

Law's Minions Halt Border Elopement

WINDSOR, Oct. 9.—Romance ended suddenly here yesterday, when Willimont O'Dell, 20-year-old Sandwich youth, and Miss Geneva Edden, 16 years old, of 60 Walnut Street, St. Thomas, were prevented by the law from carrying out their intention of being married at Sandwich.

O'Dell and his sweetheart, who police stated, was assisted down a ladder from her bedroom window in the early hours of this morning, were jogging along Wellington Avenue, Windsor, in an antiquated automobile, shortly after 7 o'clock this morning, when Constable Arthur Hill, of Sandwich, who had been assigned to be on the lookout for the eloping youngsters, stepped into the centre of the pavement and ordered them to stop.

Despite tearful pleadings of the girl, Constable Hill took charge of her and ordered O'Dell to his home on St. Antoine Street, where other officers were waiting. Miss Edden was taken back to St. Thomas by her parents, and for the time being, at least, the romance is dead.

PHILIP MORRIS
NAVY CUT
CIGARETTES

P.M.13

The Confederation

TORONTO
WINNIPEG
EDMONTON

Fast, Through Comfortable Service
ALL-STEEL TRAIN

lv. Toronto daily	9.00 p.m.	1st day	Eas. Time
ar. Winnipeg "	8.45 a.m.	3rd	" Cent. Time
ar. Brandon "	1.30 p.m.	3rd	" "
ar. Regina "	4.40 p.m.	3rd	" Mt. Time
ar. Saskatoon "	11.40 p.m.	3rd	" "
ar. Edmonton "	10.00 a.m.	4th	" "

EQUIPMENT: Standard and Tourist Sleeping Cars, Dining and Compartment, Observation Library Car—Radio Equipped, Valet Service.

J. B. DORAN,
Phone 136

CANADIAN NATIONAL

Our Boarding House . . . . . *By Ahern*

LAST TIME TO-NIGHT
McNABB'S FASHION REVUE
and
FLORENCE VIDOR IN "THE DANGEROUS FLIRT"

Capitol Entertainment

THURSDAY, FRIDAY and SATURDAY

MATINEES DAILY AT 2.30 P.M.

—ON THE STAGE—

The Butterfly Kiddies

5 — PEOPLE — 5

In a Musical and Dancing Revue. Clever, Refined and Pleasing Entertainment. The Cutest and Sweetest Little Darlings you ever saw.

GO -- JUST GO See the little artists even if you have to put your dishes in the sink and borrow the money. For they have been playing in all the larger Cities and we are fortunate in being able to get them for your amusement. They are the talk of the town wherever they appear. SO DON'T FAIL TO SEE THEM.

ON THE SCREEN

RICHARD DIX

in 'Warming Up'

OUR GANG COMEDY, "GROWING PAINS"

SLIGHTLY INCREASED PRICES

Owing to the cost of bringing this clever company to the city, it is necessary to make a 5c general advance in prices.

Evenings: Lower Floor 40c; Balcony 35c; Lodges 50c.
Usual Matinee Prices.

WEEK OF OCT. 22nd IS "TAKE-A-CHANCE WEEK."

OLD COUNTRY SOCCER.

ENGLISH LEAGUE

First Division

	P.	W.	L.	D.	P.
Derby County	9	6	2	1	13
Blackburn R.	10	6	2	1	13
Manchester City	9	5	2	2	12
Burnley	10	5	3	2	12
Everton	9	5	3	1	11
West Ham	10	4	3	3	11
Leeds United	8	4	2	2	10
Portsmouth	9	5	4	0	10
Birmingham	9	4	3	2	10
Sheffield Wed.	9	4	3	2	10
Aston Villa	8	4	3	1	9
Liverpool	9	3	3	3	9
Leicester City	9	3	3	3	9
Cardiff City	9	3	4	2	8
Huddersfield	9	3	4	2	8
Manchester U.	9	2	3	4	8
Newcastle	10	3	5	2	8
Bury	8	3	5	0	6
Arsenal	9	2	5	2	6
Sunderland	9	3	6	0	6
Sheffield U.	9	3	6	0	6
Bolton W.	9	1	6	2	4

Second Division

Chelsea	9	7	1	1	15
Hull City	10	5	1	4	14
Preston N. E.	9	6	2	1	13
Notts County	9	6	2	1	13
Southampton	9	5	1	3	13
Stoke City	9	5	3	1	11
Grimsby	8	4	2	2	10
Middlesbro'	9	4	3	2	10
W. Bromwich	9	5	4	0	10
Notts Forest	9	4	3	2	10
Tottenham	8	4	3	1	9
Wolves	9	4	4	1	9
Clapton O.	9	3	3	3	9
Barnsley	8	4	4	0	8
Bradford	9	4	5	0	8
Millwall	9	3	4	2	8
Port Vale	9	3	6	0	6
Bristol City	9	1	4	4	6
Blackpool	9	1	5	3	5
Swansea	9	1	6	2	4
Reading	9	1	7	1	3
Oldham	9	1	8	0	2

Third Division

Northern Section

Wrexsham	9	6	0	3	15
Carlisle U.	10	5	2	3	13
Stockport	9	5	2	2	12
Lncoln City	10	5	3	2	12
Doncaster R.	8	4	2	2	10
Bradford City	9	4	3	2	10
Wigan B.	9	4	3	2	10
Nelson	9	4	4	1	9
Halifax	9	2	2	5	9
Crewe A	8	3	3	2	8
New Brighton	8	4	4	0	8
South Shields	8	3	3	2	8
Hartlepool	9	2	3	4	8
Rotherham	9	3	4	2	8
Darlington	10	3	5	2	8
Southport	9	3	5	1	7
Tranmere	9	3	5	1	7
Chesterfield	8	3	4	1	7
Ashington	10	3	6	1	7
Barrow	8	1	3	4	6
Accrington	8	2	4	2	6
Rochdale	8	1	4	3	5

Southern Section

Luton Town	8	7	0	2	16
Q. P. Rangers	9	5	0	4	14
Crystal Palace	9	5	2	2	12
Plymouth	10	5	3	2	12
Swindon	10	5	3	2	12
Southend	8	4	2	2	11
Brentford	9	4	2	3	11
Coventry City	9	4	2	3	11
Fulham	9	4	3	2	11
Charlton A.	9	4	2	2	10
Northampton	10	3	3	4	10
Newport	9	2	3	4	8
Bournemouth	9	3	4	2	8
Bristol Rovers	9	3	5	1	7
Torquay	9	3	5	1	7
Watford	9	3	5	1	7
Walsall	9	3	5	1	7
Exeter City	9	2	5	2	6
Brighton	9	2	5	2	6
Merthyr T.	9	2	5	2	6
Norwich City	9	5	6	1	5
Gillingham	9	1	6	2	4

SCOTTISH LEAGUE

First Division

Rangers	8	7	0	1	15
Motherwell	9	6	1	2	14
Aberdeen	10	7	3	0	14
Hearts	9	5	2	2	12
Hibernians	9	5	2	2	12
St. Mirren	9	5	2	2	12
Celtic	7	5	1	1	11
Third Lanark	9	4	3	2	10
Partick T.	8	4	3	1	9
St. Johnstone	9	4	4	14	9
Hamilton	9	4	4	1	9
Ayr. United	10	3	4	2	8
Falkirk	9	3	5	1	7
Kilmarnock	10	3	6	1	7
Queen's Park	7	3	4	0	6
Dundee	9	3	6	0	6
Clyde	9	2	5	2	6
Airdrie	9	2	6	1	5
Cowdenbeath	9	1	7	1	3
Raith Rovers	10	1	8	1	3

Second Division

Dundee U.	10	8	1	1	17
Morton	9	6	2	1	13
Albion Rovers	9	5	2	2	12
Arbroath	9	5	2	2	12
Bo'ness	9	5	3	1	11
Stenhousemuir	9	5	3	1	11
Clydebank	9	5	3	1	11
Leith A.	9	4	3	2	10
East Stirling	9	4	3	2	10
Dumbarton	9	3	3	3	9
King's Park	9	3	3	3	9
Forfar	9	3	4	2	8
Dunfermine	9	2	3	4	8
Queen of South	9	3	5	1	7
Bathgate	9	3	5	1	7
Arthurlie	9	2	4	3	7
Alloa	9	2	5	2	6
East Fife	9	2	5	2	6
St. Bernard's	10	1	5	4	6
Trmadale	9	0	7	2	2

IRISH LEAGUE

Belfast Celtic	7	7	0	0	14
Glentoran	7	5	0	2	12
Linfield	7	5	2	0	10
Ballymena	7	4	1	2	10
Portadown	7	5	2	0	10
Larne	7	4	2	1	9
Coleraine	7	4	3	0	8
Distillery	7	4	3	1	7
Bangor	7	2	4	1	5
Glenavon	7	2	4	1	5
Newry	7	2	5	0	4
Cliftonville	7	2	5	0	4
Ards	7	0	6	1	1
Queen's Island	7	0	6	1	1

Two Shows To-night **REGENT** Two Shows To-night

THERE WILL BE TWO SHOWS TO-NIGHT, 7 AND 9
COME EARLY!. HUNDREDS TURNED AWAY
LAST NIGHT!

THE ROMANCE INCOMPARABLE

ROSE MARIE

WITH

JOAN CRAWFORD

This romance of the Canadian wilds packed Broadway Houses for two years.

MARY DICKSON FREE

Gold Medallist at the C.N.E., 1928, and of the Dorothy Allan Park Studio, will Sing the

"INDIAN LOVE CALL" —from—
"ROSE MARIE"

At Each Performance.

Hear the Regent Orchestra of Seven Pieces play the complete musical score for this great picture. Their music is wonderful!

YANKEES SPEED HAPPILY HOME

World's Champions For Second Season Stand at Head of Class.

HOME RUNS WON.

EN ROUTE TO NEW YORK WITH YANKEE SPECIAL, Oct. 10. —(Canadian Press).—Enjoying poor health to an extent never approached by any other club, the New York Yankees, speeding home to-day, stood at the head of baseball class and more. They were established as the first team to win two world series in eight games. Disposing of the St. Louis Cardinals of 1928 as they disposed of Pittsburg last year in four straight games. To make the sensational performance extraordinary the American League champions went into the autumn classic carrying the unrestrained sympathy of friends on account of poor physical condition.

The supreme test again demonstrated there are baseball players and Babe Ruth. Babe dominated the play and like the great showman he is he brought the performanle to a climax with a hair raising one handed catch. Coming to the fourth game without a home run, but with a batting average of over 600, he crashed three balls out of the ball park. The Cardinals were routed because the pitchers could not prevent home run hits ringing from the Yankee bats. Sherdel was nicked for four, old Alexander for three, and Jesse Haines for two.

Contrasted with Ruth's triumph in the last game was the tragedy for Sherdel, who was chased out after 6 2-3 innings and thust again failed to win a world series game Comedy was furnished by the fielding of both teams and the individual clowning of the big Babe. Waite Hoyt, Yankee pitcher bracketed himself with Chief Bender as a leading world series pitcher, now having six victories.

4,000 FARMERS ATTEND MATCH

Ontario Plowmen's Association Annual Meet Opens at London.

J. J. DUFFUS JUDGE.

LONDON, Ont., Oct. 10. — Four thousand farmers from various parts of Ontario yesterday saw the opening events of the four-day match and farm machinery demonstrations of the Ontario Plowmen's Association. The day was ideal, and the Carmichael farm, eight miles north of London, in the Township of London, assumed the aspect of a fair, with its myriads of tents, hundreds of horses, scores of tractors and various farm institute booths, where meals and refreshments were served to the guests and contestants, the proceeds to be devoted to church and social work.

Among the distinguished persons were: Hon. John C. Elliott, Minister of Public Works of Canada; J. J. Tierney of Brockville, President of the Ontario Plowmen's Association; J. Lockie Wilson of Toronto, Secretary; J. W. Freeborn, former member of the Legislature for East Middlesex, and others. The judges were: James McLean of Richmond Hill; W. C. Barrie of Galt and D. D. Gray of Ottawa Experimental Farms and J. J. Duffus of Peterborough.

The oldest contestant present was J. A. Poole of Westminster, a retired farmer. Eighty-one years of age, he contested in the sod and stubble events and was the only man to compete in the class for those over 65.

Willie John, a boy from the Muncey Indian Reserve, and Graydon Hudson, each 12 years of age, were the youngest entrants in the plowing events.

At a meeting of the officers last night in the London Chamber of Commerce, in Hotel London, it was stated that the opening day of the great matches was one of the most successful in the history of the association, both in regard to numbers present and entries.

THEATRES

AT THE CAPITOL.

THE BUTTERFLY KIDDIES, FIVE OF THE CUTEST, SWEETEST, CLEVERFST KIDDIES YOU EVER SAW, ON THE STAGE AT THE CAPITOL THURSDAY, FRIDAY AND SATURDAY. RICHARD DIX IN "WARMING UP" AND OUR GANG IN "GROWING PAINS" ON THE SCREEN.

As an added attraction for Thursday, Friday and Saturday of this week, Manager Stewart of the Capitol has arranged for the appearance of "The Butterfly Kiddies" Musical Revue, a company of five clever children, who will be seen in some clean, clever, wholesome entertainment that will linger long in your memory.

Tutor Instructs Them.

While travelling, the children are accompanied by a tutor who looks after the brains of the children. This is in connection with the many things that the children learn while travelling from city to city, gives them educational advantages which would place them in higher classes than most children of their age were they placed in school.

Richard Dix in "Warming Up" and the old favorites "Our Gang" will be the screen features.

If you are, in any sense, a baseball fan, don't miss Richard Dix in "Warming Up."

If you like your entertainment in the form of romance, the same tip holds good.

Dix comes to the Capitol Theatre in a screen story which, from all appearances, will be ranked alongside of "The Quarterback," one of his best. In "Warming Up," he is the same athletic, lovable Dix but this time his toe is in the pitcher's box.

The story concerns a young rookie whose troubles are not confined to the diamond and particularly to a jinx which seems to have settled on his trail for good. There is also a delicate and charming little love theme which runs through the production.

Jean Arthur, playing opposite Mr. Dix for the first time has a chance to prove why the star cannot be blamed for loving her. She is quite pretty and capable.

"Growing Pains" is the name of "Our Gang" offering.

AT THE REGENT.

"ROSE MARIE"

Owing to Public Popular Demand There Will Be Two Performances of "Rose Marie" This Evening at 7 and 9 O'clock.

At last film producers have succeeded in translating to the screen a stage musical play without losing its beauty and charm in the transplanting.

I am speaking of "Rose-Marie," the Metro-Goldwyn-Mayer screen version of Arthur Hammerstein's famous stage presentation now playing at the Regent Theatre.

Joan Crawford, heroine of half a dozen big screen successes within the last few months, makes an ideal Rose-Marie, the little French Canadian north woods girl about whom this melodramatic episode revolves.

That Miss Crawford has carried off honors in pictures requiring a flavor of sophistication, has not deterred her in the least to dropping easily into character as the naive girl of the north. In fact, it is doubtful whether her work in John Gilbert's "Twelve Miles Out" and the William Haines' pictures: "Spring Fever" and "West Point," show up Joan in as charming a role as she has in her new production.

Added to the excellency of Miss Crawford's performance, is the portrayal of Jim Kenyon by James Murray. Young Murray has been widely heralded as a great "find" from the ranks of the extras. Why Murray was ever permitted to remain an extra when dozens of directors must have seen flashes of his brilliance, even in mob scenes of other film productions, passes all understanding.

James Murray is a "discovery" and he proves it in "Rose-Marie," the best screen version of a musical play since Metro-Goldwyn-Mayer filmed "The Merry Widow" with John Gilbert and Mae Murray.

Lucien Hubbard, who produced the screen version of "Rose Marie" from his own film adaptation, has done a great bit of work. There is much original material in the picture story which, of course, is necessary in adapting a stage show of this type to the screen.

Miss Crawford and Murray are supported by a very excellent cast, including House Peters, Gibson Gowland, Creighton Hale, Polly Moran, Lionel Belmore, William Orlamond, Gertrude Astor and others.

Nebraska is the central state of the United States.

COMMISSION OPENS INQUIRY INTO POLICE

English Investigation Is Expected To Take Year—Rises From Scandal.

LONDON, Oct. 10. — (Canadian Press).—A royal commission under the chairmanship of Lord Lee of Fareham to-day began an inquiry into the police administration of England and Wales. It is expected the task will occupy a year. The inquiry is the outcome of the Hyde Park case involving Irene Savidge and Sir Leo Money, which caused a sensation last July.

EXPRESS WORKERS GO OUT ON STRIKE

Several Thousand Men Quit in New York—Recognition Refused.

NEW YORK, Oct. 10.—(Canadian Press).—Between twelve and fifteen thousand employees of the American Railway Express Company, members of the Brotherhood of Railroad and Express Clerks, went on strike shortly before midnight last night. Mystery surrounded the reason for the strike, which was called by the grand president of the Brotherhood after the vice-president of the company had refused to abide by agreements entered into previously or to recognize the union. The strike affected Greater New York and vicinity.

Paints Pigs With Oil To Stop Them Fighting

HAMILTON, Oct. 10.—If Hamiltonians taste coal oil with their roast pork they must blame Inspector Berlinghoff of the S.P.C.A., for he ordered yesterday that hogs be painted with the liquid to stop them from fighting.

The officer states that strange porkers are about as friendly as wildcats and when shipments are gathered in local packing plants a rough-and-tumble results and the animals suffer. Slashed bodies, torn ears and other injuries are not uncommon, and the packer and the public suffer through bruised meat.

By the smell the pigs detect strange mates and coal oil liberally applied to the backs of the animals with a sponge will cause the scene to disappear, and the fighting spirit thus departs, he said.

GRAIN HAULAGE HEAVY JUST NOW

More Grain Passes City in Past Few Weeks Than in All 1927.

LINDSAY, October 10 (Special to The Examiner). — More grain has passed over the C.N.R. through Lindsay and Peterborough for Montreal during the past several weeks than during the whole of the year 1927. This was the statement made by a railway official yesterday in discussing the record shipments of wheat from the northern terminal.

The haulage of last year's grain and this year's supply in the northern elevators has been so heavy as to cause a congestion at Montreal. This has resulted in a temporary slump in activities on the railway, but very heavy freights have been passing through Peterborough from Depot Harbor with loadings for export.

LAWN BOWLING

Possibly the last Fruit Tournament of the season, to-night (Wednesday). Eight rinks wanted—no more, no less. Draw made at 7.30 sharp. Aggregate score to count.

TWO OF THE BUTTERFLY KIDDIES AT THE CAPITOL, THURSDAY, FRIDAY, SATURDAY, WITH DAILY MATINEES.

A New Radiola Wonder Box

—For Only $165.00

RADIOLA 18 has everything that made Radiola 17 the "Wonder Box" of radio . . . simplified batteryless operation . . . six Radiotrons and a power tube . . . and one-dial tuning.

In addition Radiola 18 has a new solid mahogany cabinet with beautiful walnut finish . . . and a new standard of fine tuning. Yet it is priced away lower than the famous "17" . . . an achievement made possible by the amazing demand for Batteryless Radiolas.

You will be proud to own this new Radiola Wonder Box. It reproduces broadcasting with a volume, clarity and vividness that can only be appreciated by actual hearing.

Your dealer will gladly give you a demonstration of Radiola 18 with C.G.E. Loudspeaker 100-A . . . famous for its electric tone clarifier.

RL-728

Radiola 18

CANADIAN GENERAL ELECTRIC Co Limited

HEAD OFFICE TORONTO, SALES OFFICES IN ALL PRINCIPAL CITIES

ALDOUS & METCALFE

Local Dealers

PHONE 266 - CHARLOTTE and STEWART

WE HANDLE RADIOLAS

P. H. SMEDMORE, 318 Charlotte St.

TILLIE THE TOILER — By Russ Westover

BRINGING UP FATHER — By George McManus

OLIVER'S ADVENTURES — By Gus Mager

BOBO BAXTER — By Rube Goldberg

THE CLANCY KIDS — By Percy L. Crosby

IN THE ROUGH — A Deb Bub. — By Howard Freeman

CLUB SCORES NEW TRIUMPH

Kiwanians Bring Famous Canadian Singers' Organization To Peterborough.

FOR EXHIBITION.

"Canadian singers have been lauded in many cities over the North American continent, and their visit to Peterborough will be widely appreciated. The obtaining of this famed organization is probably Kiwanis Club's greatest contribution to the musical tastes of Peterborough people since the visit of the Australian band.

Canadian Singers will appear in recital every evening of the Exhibition, affording a rare treat. Newspapers say of them:

"First honours from the point of view of mass popularity, and also of critical acclaim, undeniably went to Charles Marchland, and J. Campbell McInnes' group of Toronto girls, the Canadian Singers. The last gave us sources of modern French Canadian Folk Songs in Bergyties and chansons of Old France. One after another stepped forward, beautifully bound music in hand, to sing solos of a delicacy that moved me as I have not been moved in many a day."—H. Addington Bruce, Pres. Boston Branch American Folk Lore Society.—Boston Transcript.

"The madrigals and part songs sung by the Canadian Singers were delightfully presented." — Musical America, May 26th, 1927.

"By far the most artistic of the scenic offerings was a group of Bergerettes, harmonized and conducted by Dr. Ernest MacMillan and presented by the Canadian Singers of Toronto. It was a lovely vision of Versailles under the Grand Monarque, in the silken charm of its atmosphere, costume, stage setting, action and music."—Lawrence Mason, The Globe, Toronto, May 26, 1928.

"Among the most important contributions to several concerts were the Canadian Singers of Toronto under the direction of J. Campbell McInnes. They wore Watteau and Fragonard costumes against a decorative background by Arthur Lismer and their finesse in the matter of diction and blending of tone gave their appearance exceptional distinction. Among their numbers were Bergerettes arranged by Dr. Ernest MacMillan and Canadian Folk Songs arranged by Mrs. Wood-Hall."—Hector Charlesworth, Toronto Saturday Night, re Canadian Folk Song Festival, Quebec, May, 1928.

DOUBLE MURDER CASE IS OPENED

Grand Jury Considering Charges Against George O'Neil.

BARRIE, Oct. 10.—Facing a charge of double murder, George O'Neil will learn to-day the decision of the Grand Jury of the Fall Assizes upon the bill which is to be presented against him. If a true bill is returned, he will go immediately on trial for his life.

The case arises out of the death on February 4 last of Azor Robertson, a 72 year old farmer of Tecumseh Township, and his daughter, Mrs. Ruby Martin, aged 35. The pair met their fate in the burning of a barn on the Robertson farm, where O'Neil was employed as a hired man. Upon the recovery of Robertson's body, a pool of human blood was found near it, and close at hand was the handle of a pulper machine. O'Neil was in the barn at the time of the fire, but escaped. His story was that he did not know that Mrs. Martin was in the building, and that he went back in an effort to rescue his employer, but could not find him.

The case was the first one presented to the grand jury when Mr. Justice McEvoy opened the Fall Assizes. His Lordship presented the evidence to the jurors, instructing them to reflect carefully in returning their verdict. "Three persons were in that burning building," he said. "Two were burned beyond recognition, while the remaining survivor, burned about the hands, testifies that he did not know Mrs. Martin was in the barn, nor could he locate Mr. Robertson when he returned to help him."

The Grand Jury retired at three o'clock to weigh the evidence presented to them. They will return their verdict to-day.

The murder trial is the first one in Barrie since 1918. Urish McFadden, K.C., of Sault Ste. Marie, is Crown Prosecutor, and H. H. Cheswicke, of Barrie, defence counsel.

HAULTAIN AND DEER BAY

(Examiner Correspondence).

Mr. Herbert Windsor of South Burleigh was in Young's Point on Saturday evening.

Mr. John Millage of Lakefield is engaged at road work at Lovesick.

Mr. John Jacobs of Burleigh Falls was in Smith Township on Thursday.

Miss Katie Traynor of Smith Township spent the week-end with her parents, Mr. and Mrs. Michael Traynor of Deer Bay.

Mr. Michael Gorman of Young's Point motored to Burleigh Falls on Saturday last.

Mr. W. E. McIlmoyle of Smith Township was in North Burleigh on Sunday.

Mr. and Mrs. Arthur Duggan and Miss Thelma Duggan of Smith motored to North Burleigh on Sunday.

Mr. Patrick O'Brien and family of Haultain were in Young's Point on Sunday.

Mr. Grove Lavier, of North Bay, motored to Deer Bay and spent the week-end with friends there.

Mrs. W. Lytle of Toronto, spent the week-end with friends and relatives in Deer Bay.

Miss Leta Lytle of Deer Bay was the guest of her cousin, Miss Thelma Duggan of Smith Township on Saturday.

The many friends of Mrs. T. R. Hill of Deer Bay will be glad to hear that she is recovering slowly from her recent illness.

Mr. Jack Hill of Deer Bay was in Young's Point on Saturday.

Mr. and Mrs. Bruce Reid of South Burleigh were in Deer Bay on Sunday.

Mr. H. Lytle of Deer Bay was in Lakefield on Saturday.

Mr. and Mrs. D. Merritt Smith of Oshawa motored to Haultain on Saturday.

A number from Deer Bay and South Burleigh attended the harvest festival and dedication service held at St. Aidan's (Anglican) Church, Young's Point, on Sunday evening, October 7. Among there were Mrs. W. G. Stone, Mrs. Robert Stone, Mr. and Mrs. Melville Stone and family; Mr. Hilliard Lytle, Miss Leta Lytle.

Miss Iris Willis of Hall's Bridge was in Haultain on Saturday.

roam the SCOTTISH HIGHLANDS this AUTUMN

See the purple, heather-covered hills of "auld Scotia" this year. And make your trans-Atlantic voyage via a luxurious Empress—royal Duchess—or comfortable Canadian Pacific cabin class ship. European hotels and railroads—like ships—are now uncrowded. A thousand Old Country sights and scenes are calling you. Low fall rates now effective. Information from your local agent, or

J. E. MACKAY, General Agent, C.P.R. Bldg., Toronto
Phone Adelaide 2105

Canadian Pacific
WORLD'S GREATEST TRAVEL SYSTEM

WANTS $5500 FOR HUG BY A MONKEY.

Los Angeles, Oct. 3 (By NEA Service).—Miss Anna Maurer is one young lady who is particular about her embraces. No monkey can hug her without paying dearly for it, she says.

So she filed suit against Samuel Grant, a neighbor, for damages alleged to have been suffered when Grant's pet monkey hugged her. Her nerves were shattered, her complaint sets forth, and she suffered minor injuries when the animal tried to show its affection.

Railway Time-Tables

CANADIAN PACIFIC RAILWAY
(Corrected to date.)

Going East—
8.10 p.m.—Indian River, Norwood, Havelock and Tweed. Daily except Sunday.
11.59 a.m.—Havelock, Tweed, Kingston, Smiths Falls, Ottawa, Montreal, Quebec, Boston and New York. On Sunday to Havelock only.
12.36 a.m.—Havelock, Tweed, Kingston, Perth Ottawa, Smiths Falls, Montreal, St. John, Boston and New York. Daily except Saturday. Sleepers Montreal and Ottawa.
1.50 a.m.—Havelock, Tweed, Perth, Smiths Falls and Ottawa. Daily.

Going West—
4.55 a.m.—Myrtle, Toronto, Guelph, Goderich, Hamilton, Galt, Woodstock, St. Thomas, London, Chatham, Detroit, Chicago and New York. Daily.
5.50 a.m.—North Toronto, Agincourt, Owen Sound, Orangeville, Teeswater and Brampton. Daily except Sunday.
1.35 a.m.—Toronto, Hamilton, Brantford, Buffalo, New York, Galt, Woodstock, London, Chatham, Detroit and intermediate points. Daily except Sunday.
7.00 a.m.—Bethany, Lindsay, Orillia, Port McNicoll, Midland, and intermediate points. Daily except Sunday.
1.30 p.m.—Toronto, Hamilton, Buffalo, Rochester, Boston, Woodstock, London, Windsor, Detroit, Chicago and intermediate points between Peterboro and Toronto. Makes connection with the Trans-Canada Limited for Winnipeg and Vancouver. Daily.
6.20 p.m.—Lindsay, Toronto and intermediate points. Daily except Sunday.

CANADIAN NATIONAL RAILWAY TIMETABLE
(Corrected to date)

Train No. 96—7.15 a.m. for Port Hope, Oshawa, Toronto and makes connection for points on main line east.
Train No. 92—8.20 a.m. for Lindsay, Blackwater, Orillia, Midland, North Bay and Toronto.
Train No. 272—8.30 a.m. for Lakefield.
Train No. 93—8.35 a.m. for Hastings, Campbellford, Belleville and connecting with the "International Limited" for Kingston, Brockville, Montreal, Halifax, Portland, Boston and New York.
Train No. 92—12 noon, for Port Hope, Oshawa, Toronto, Guelph, London, Chicago, Hamilton, Buffalo, New York and Philadelphia.
Train No. 100—12.15 p.m. for Keene, Hastings, Campbellford, Belleville, connecting with the "Inter City Limited" for Ottawa, Montreal, Quebec and Halifax.
Train No. 273—12.10 p.m. for Lakefield.
Train No. 95—5.15 p.m. for Lindsay, Orillia, Midland, Toronto, making connection with the "Confederation" for Sudbury, Winnipeg and Pacific Coast points.
Train No. 99—5.35 p.m. for Lindsay (Saturday only).
Train No. 94—9.50 p.m. for Port Hope, Kingston, Montreal, Quebec, Halifax, Boston, New York, and carries through sleeper Peterborough to Montreal.

a For Sale—General

SEAL COAT, GREY SQUIRREL trimmings, first-class; beautifully Fur-trimmed Broadcloth Coat and Fox Fur; cheap. Apply 781 George. 2d-86-2864A

GIRL'S FUR-TRIMMED COAT, BOY'S Overcoat; both twelve year size; good condition. 210 Antrim Street. 'Phone 2719. 2d-86-2865A

PEONIES AND BULBS — 10 VERY choice named Peonies, 10 Varieties Darwin Tulips; prices on demand. 'Phone 1622J. Ingledean Gardens, 592 Chamberlain Street. 3d-10,12,13-2859A

TOMATOES (GREEN), 50c BUSHEL. 2 Coal Heaters, cheap. 'Phone 2367W. 3d-87-2869A

MUSKRAT COAT, SIZE 38. Apply 471 Gilmour. 3d-87-2863A

MISSES' DRESSES, SIZE 16; CLOTH Coat, 253 London Street. 3d-86-2856A

PRIVATE SALE OF HOUSEHOLD Furniture. Apply 576 Homewood. 6d-89-2857A

ART GARLAND HEATER, WITH Oven (also Pipes; best condition. 569 Gilmour. 3d-86-2858A

ONE SELF FEEDER ART GARLAND cHater, 1 Grand View Avenue. 3d-86-2855A

PORTABLE OPEN FIRE PLACE, nearly new; very suitable for between seasons, 15 Hilliard Street. 3d-85-2873A

HENDERSON MOTOR CYCLE, 1926 model; first-class running condition; reasonable price. Apply 416 Rubidge Street, 'phone 727W. 2d-85-2834A

WINTER POTATOES, $1.00 BAG DELivered. Boyle's Grocery. 6d-89-3581A

TWELVE PIGS, 6 WEEKS OLD. 'Phone No. 311 r 3-1. 3d-86-3586A

OXFORD LAUREL HEATER, CHEAP. Apply 718 Harvey Street. 3d-86-2852A

MEDIUM-SIZED QUEBEC HEATER, $8. Apply 511 Sherbrooke Street. 3d-86-2851A

NEW GEORGETTE DRESS AND Slip, Rose Beige; size 18—$12.50. 'Phone 1845J. 3d-86-2830A

SIDWAY BABY CARRIAGE, CHILD'S Cot, Bed Couch. 'Phone 1480W. 3d-86-2829A

ONE NEW FOLDING COUCH, $10; Bedroom Dressing Table, $10; Quebec Cook Stove, with Oven, $10; Dining-room Sideboard, $10; New Kitchen Table, $3.50; New Bed, Iron Spring and Mattress, $9. Call Evenings, 6 to 8, 428 Water Street (next to Flour Store). 2d-85-2827A

CHILD'S COT, COMPLETE, REED Stroller, with Hood; good condition. 'Phone 629F. 3d-87-2886A

BOY'S OVERCOAT, GOOD CONDItion. Size 14. 'Phone 1251J. 3d-87-2868A

TWO MOTOR BOATS, 1 GRAMOphone (Sicilia), 2 Table Lamps, and Few Mounted Birds. 'Phone 1564M. 2d-86-2890A

PRIVATE SALE OF HOUSEHOLD Furniture, 2 Complete Beds, Mahogany Dresser, Oak Dresser, Small Bedroom Suite, and Miscellaneous Articles. Apply 309 Rubidge. 2d-86-2891A

ALL KINDS CAR PARTS. GEORGE Martin, Monaghan Road. 'Phone 3170. 78d-155-2634A

DINING-ROOM SUITE $45; KITCHEN Cabinet, $9; Records, 5 for $1; Wringer and Tub Stand, $4; Good Washer, $3.50; Beds, Dressers, Stands, Tables, Sets, Couch, Rockers, Parlor Tables, Dining Chairs, Good Drop-head Singer Sewing Machine, Dishes, etc. Apply 59 Aylmer (near Perry). 3d-85-2788A

THREE-TUBE RADIO, COMPLETE, 106-Hour A Battery, B Eliminator, Cone Loud Speaker; dandy outfit, for quick sale, $75.00. 566 Albert Street. 'Phone 3097J. 3d-85-2773A

SOUVENIR RANGE, HOT WATER front and reservoir. Apply 640 Reid Street. 3d-85-2780A

MIXED WOOD, CUT SHORT, $5.00 per Cord delivered. 'Phone 5 r 4, Warsaw. Richard Tedford. Call at our expense. 26d-106-2723A

DRY WOOD, $3.50 AND $3.50 PER Load. 'Phone 650, Purdy Lumber Co., Ltd. 26d-99-3409A

APPLES FOR SALE — A QUANTITY of Spy and Stark; will sell by Barrel or Bushel; fruit clean and prices right; will be picked and ready after October 13. S. H. Gray, Port Hope, R.R. 1. Residence 1¼ miles south of Garden Hill. 6d-85-3527A

LOCAL HOME-GROWN POTATOES, and Manvers Potatoes. Get your supply before they advance in price. H. F. Doig. 12d-86-2741A

KITCHEN CABINET, WASHING Machine, Several other Articles; Buick Master Four. 279 William. 3d-85-2813A

MIXED SLABS, CUT 12-IN., $2.75 per Load. 'Phone 1930W. 6d-85-2821A

LATE CRABAPPLES, ALSO SNOW Apples, 25c Peck. Apply 540 Albert. 3d-85-2816A

MEDIUM SIZED QUEBEC HEATER; good as new, $10. Apply 27 Lansdowne Street. 3d-85-2810A

WALNUT COMBINATION INLAID Dining-room Suite, 8 Pieces, Buffet, Round Pedestal Table and Chairs, shaped British Plate Mirror (bevelled) on Buffet, Two Small and One Long Linen Drawers, Chairs have genuine leather seats, Table Asbestos Pad; cost $165.00, for $75.00; One Verandah Set, Divan and Two Large Arm Rockers, Seagrass, with Chintz Pad Cushions; cost $55.00, for $20.00; Reed Chair, $5.00; One Fancy Glass Dome, with Chains, $10.00. Evenings 7 to 10, 751 Water Street. 'Phone 1318. 1d-85-2874A

MIXED WOOD, $3; DRY HEMLOCK, $3.50; Dry Buttings, $2.50 per Team Loads. 'Phone H. Hamlin, 13947. 3d-87-2884A

KITCHEN WOOD STOVE, DINING-Room Table, Sideboard, Parlor Suite, Rocking Chairs, Carpet, Oilcloth, Kitchen Chairs. 'Phone 415W. 162 Murray Street. 2d-86-2885A

DARWIN, HUXLEY, TYNDALL, Spencer, Whitney, Education Reform, History of Education, many other Books, in perfect condition. Apply 108 Barrie. 3d-87-2878A

b For Rent—Houses and Apartments

FURNISHED OR UNFURNISHED House. Apply Mrs. Young, Grand Hotel. 3d-87-2872B

TWO UNFURNISHED ROOMS. Apply 324 Charlotte. 3d-87-2880B

FURNISHED OR UNFURNISHED Bedroom; central. Apply 176 Brock Street. 3d-86-2846B

LARGE GARAGE, CENTRAL. CALL 451 Water. 3d-87-2882B

HEATED STORE OR SHOWROOM; central. Particulars, 451 Water Street. 7d-91-2853B

RUBBER STAMPS

RUBBER STAMPS OF ALL KINDS. Leave your order with The Examiner. If you can't call, 'phone or mail your copy and instructions. dtf-2949

b For Rent—Houses and Apartments

MODERN SIX-ROOMED HOUSE, Hart avenue. Apply 677 Water. 3d-87-2860B

SIX-ROOMED HOUSE, HARDWOOD floors; all conveniences. Apply 516 Cambridge Street, or 'phone 504W. 3d-85-2793B

EIGHT-ROOMED HOUSE, IN NORTH End; hot water heating. 'Phone 440J. 3d-86-2825B

FIVE - ROOMED APARTMENT, every convenience, corner of Charlotte and Rubidge. 'Phone 751. 3d-85-2802B

FIVE-ROOMED APARTMENT, NOT heated; 3-piece bath, back and front entrance, balcony; adult family preferred. 211 Stewart Street. 'Phone 1544F. 3d-87-2868B

TWO NICE FURNISHED ROOMS, heated, 2-piece bath; One Single or Two Rooms; no children. 477 McDonnel Street. 3d-85-2782B

FOUR UNFURNISHED ROOMS, 3-piece bath, good location. Apply Don. Moore's Barber Shop. 'Phone 3095. 2d-85-2821B

COMPLETELY EQUIPPED, MODERN Apartment, heated, Five Rooms, bathroom. 'Phone 206J. 6d-88-2615B

EXCLUSIVE FURNISHED APARTment, steam heated, 190A Brock Street, and Garage to Rent. 3d-85-2822B

TWO OR THREE UNFURNISHED Rooms, heated, South-end. 'Phone 3035. 3d-85-2809B

SEVEN-ROOMED HOUSE, HOT WAter heating, hardwood floors, electric water heater, garage. Apply 668 Bolivar. 3d-85-2806B

GROUND FLOOR OF PRIVATE Home; hardwood floors, 214 Park Street. 3d-85-2775B

MODERN APARTMENT, BY 15TH November; garage. Apply 162 Smith Street, Belmont Apts. A. 'Phone 1204J. 6d-88-2789B

FOR RENT — APARTMENT "D," Nova Scotia Apartments, heated by hot water, and modern in every respect. Possession 1st of October. Apply 437 George Street. dtf-3202B

FURNISHED ROOMS, CENTRAL; conveniences. Apply 227 George Street. 6d-86-2780B

c For Rent—General

TWO OR THREE PARTLY FURnished Rooms. 'Phone 1231W after 6 p.m. 3d-86-2807C

BRICK GARAGE. APPLY 204 BROCK. 3d-86-2843C

TWO WARM, COSY ROOMS, FURnished or Unfurnished. Donegal next R.R. Track. 3d-86-2846C

UNFURNISHED ROOMS, CENTRAL. 'Phone 1842M. 3d-85-2805C

GARAGE, CENTRAL. APPLY 242 Hunter. 3d-87-2877C

TWO BRIGHT, UNFURNISHED Rooms, side entrance; fuel shed. 'Phone 3096J. 3d-85-2812C

TWO OUTSIDE OFFICES IN BANK of Toronto building; heated. Apply Bank of Toronto. dtf-1529C

d Real Estate

SNAP! FOR QUICK SALE, EASY payments, 6-Room House, water and lights, stable, about Acre of dandy garden land, small fruit, edge of City. Apply 421 George Street. 'Phone 273 Evenings. 5d-85-2571D

SNAP! PARTY LEAVING CITY — Dandy 7-Room Brick, perfect condition; sell on terms; central. Apply 421 George Street. 4d-88-2698D

THIS IS WORTH CONSIDERING — 7-Room House, partly modern, extra Lot and stable; Clock Works district; cheap; would accept Car or Lot and easy terms. Few good Houses to Rent. Apply 344 King Street. 2d-8,10-2787D

A NICE, HOMEY HOME, 306 ELIAS Avenue, East Side; also 309 Elias Avenue, West Side; modern conveniences. Will be sold on very easy terms of payment. For particulars, apply to The Review Agency, 164 Hunter Street. 26d-107-3561D

f Boarders Wanted

PRIVATE BOARDING, IN FACTORY district. 458 Bolivar. 3d-87-2866F

BOARDERS WANTED. APPLY 215 King Street. 6d-85-2784F

BOARD AND ROOM, PRIVATE family. 'Phone 3175. 3d-86-2849F

ROOM AND BOARD; CONVENiences. 'Phone 3058W. 4d-87-2842F

NOTICE CARDS

FOR SALE, TO RENT, NO TRESpassing, Board and Room, Apartment to Rent, Garage to Rent, Wednesday Half Holiday, and others. If we haven't it printed, we will print it for you. The Peterborough Examiner Ltd. dtf-2250

RULING

MACHINE-RULED FORMS OF ALL kinds, in all ruling colors, are neatly and promptly attended to at The Peterborough Examiner Ltd. Intricate forms our specialty.

FOR SALE AT THE EXAMINER OFFICE

SHELF PAPER, CARDBOARD, ENvelopes, Nurse's Temperature Charts, Receipt Books, Rent Receipt Books, Short Lease Form, Paper for Lamp Shades, In Memoriam Cards, Sympathy Cards, Customs Invoices, Tags, Correspondence Cards, Plain Cards of all kinds and sizes, Butter Paper, Adding Machine Rolls, Scratch Pads, Carbon Paper, Tags, Calling and Visiting Cards, Blotting Paper, Wrapping Paper. dtf-2250

g Help Wanted—Male

BOY FOR BAKE SHOP; EXPERIenced preferred. Dawson's Bakery. 3d-87-2883G

GOOD MAN WANTED FOR FARM Work; hired by the year. Apply R. J. Tully, Fowler's Corners. 3d-86-2839G

AN UNUSUAL OPPORTUNITY

$35-$50 CAN BE EARNED WEEKLY in spare time selling well known line Personal Christmas Cards. Scores of Stenographers, Accountants, Clerks, etc., exceeded this last season. Beautiful new samples free. Master Kraft Co., Limited, Toronto. Representatives wanted small towns also. 14d, 1 3 5 8 10 12 15 17 19 22 24 26 29 31, 3431G

Flour and Feed, Etc.

FLOUR AND FEED, ETC. — WE handle a Complete Line of Cattle, Horse, Hog, and Poultry Feeds, and guarantee the Quality the Highest Grade. Frank H. Dawson, Wholesale and Retail. Flour-Feed-Seed-Salt. 289 Water Street. 'Phone 55. wtf-30484

h Help Wanted—Female

MOTHER'S HELP, GOOD HOME FOR Middle-aged Woman, and $15.00 per month. 123 Hunter E. 2d-85-2828H

GIRL TO ASSIST WITH GENERAL Housework. Apply Mrs. W. Gordon Hall, 88 London Street. 3d-85-2817H

WANTED — OPERATORS FOR Power Sewing Machines. Apply J. C. Riedel Co. Hamilton Building, rear of Ford Agency. 'Phone 2113. 3d-85-3577H

STENOGRAPHER WANTED; MUST be quick and accurate; permanent position. Apply, giving age, experience, speed, etc., to Box 2757, Examiner. 4d-85-2757H

EXPERIENCED GENERAL. APPLY 109 Hunter Street East. 3d-86-2826H

WANTED — COOK-GENERAL. APply, between Eight and Nine in Evenings, 498 Weller Street. 3d-85-2800H

TEN SALESLADIES FOR THE BIG Sale at Botnick's, 378 George. Apply To-night. 1d-85-2876H

GIRL TO ASSIST WITH HOUSEwork; good wages. 266 Burnham. 2d-10,12-2875H

FOR WEDDINGS

ANNOUNCEMENTS, INVITATIONS, Cake Boxes and Cards, Acknowledgment of Gifts, etc. For sale at Examiner South Store. dtf-2250

i Employment Wanted

FURNACES TO LOOK AFTER, BY Experienced Man. 'Phone 45M. 5d-89-2873J

WOMAN WANTS WORK BY THE Day, and Washing to take home. Donegal Street, next to R.R. Track. 3d-86-2847J

EXPERIENCED TRUCK DRIVER Wants Work. 'Phone 1948W. 3d-86-2832J

FURNACE TO LOOK AFTER BY Experienced Man. 'Phone 45M. 3d-86-2837J

EXPERIENCED STENOGRAPHER—available for work on October 15th; best of references. Apply Box 2777, Examiner. 3d-85-2777J

j Agents Wanted

AGENTS WANTED TO TAKE ORders for Canada's finest line of Personal Greeting Cards. Regal Art Company, Manufacturers, 310 Spadina, Toronto. 2d-10,24-2495L

AGENT WANTED IN PETERBOROugh for "Hurline" Made-to-Order Lingerie. Samples supplied. Liberal commission. Splendid prospect for worker. Stewart-Bowman Lingerie Co., 284 King Street E., Hamilton, Ont. 3d-87-3607L

MAN OR WOMAN TO TRAVEL AND appoint local representatives. Position permanent; yearly guarantee $1092 (being $21. weekly average) and expenses. Winston Co., Tower Bldg., Toronto. 9d-3,6,10,13,17,20,24,27,31-2629L

A $5 PRIVATE CHRISTMAS Greeting Card Sample Book Free; representatives making Ten Dollars daily; experience or capital unnecessary. Bradley-Garretson, Brantford, Ont. 24d-105-2762L

CANADA'S FINEST LINE OF PERsonal Greeting Christmas Cards. Agents wanted in this locality. Regal Art Company, Manufacturers, 310 Spadina, Toronto. 2d-6,20-2494L

WANTED NOW, SALESMAN FOR Peterboro and County. Pay weekly. Free outfit. We own a modern, 600-acre nursery. Best and hardiest varieties. Guaranteed stock. Our representatives are successful. Pelham Nurery Co., Toronto. 26d, 102, 2547L

$250 MADE

IN SPARE TIME, in CITY or TOWN taking Orders. We show you how to make a success. Delivery later. Personal Greeting Cards. Something new and snappy. Magnificent sample book free. "Imperial Art," 51 Wellington West, Toronto. 27d, 103, 2429L

STREET MAPS FOR SALE OF THE City of Peterborough. All streets shown and locations of manufacturing plants only 50c. At The Examiner office. dtfA

m Lost

PATENT LEATHER SHOE, BEtween Rubidge and May's School. Please 'phone 178M. 1d-85-2867M

WILL PARTIES WHO PICKED UP Parcels and Purse dropped by Mrs. Davies at C.G.E. Square on the occasion of her accident, kindly return to 59 Aylmer Street, or 'phone 2455? 2d-85-2840M

BLACK AND WHITE HOUND, IN Douro. Finder notify R. McMurray at 185 King Street. 3d-86-2836M

CLUB BAG, ON HIGHWAY, NEAR City. Finder leave at Examiner. 3d-85-2778M

BLACK POMERANIAN PUP. ANswers to the name of "Darkie." Please 'phone 632J, or leave at 284 Brock Stret. 2d-85-2823M

SMALL POLICE PUP. APPLY 358 George Street. 3d-85-2811M

SUNDAY, ON HIGHWAY, MAN'S Gauntlet Work Glove. Finder leave at Examiner. 3d-86-2792M

ENGRAVING

CALLING CARDS, VISITING CARDS, Letterheads, Envelopes, etc. Your own plate used or one can be made. Prices upon application from The Peterborough Examiner Ltd. dtf-2248

n Found

POLICE DOG. APPLY HUMANE Inspector. 'Phone 2513. 3d-86-2838N

o Live Stock

HEAVY HORSE, GOOD WORKER; will sell cheap. Apply Emery, Crawford's Grove. 2d-85-2818O

PURE-BRED SHROPSHIRE RAM Lambs, and a Holstein due to freshen. Elliot Bros., Cavan. 'Phone 101 r 6. 6d-88-3565O

r Personal

YOU CAN EARN $10 TO $25 A WEEK in your spare time at home writing Showcards. No canvassing or soliciting. We instruct you and supply you with work. Write today. The Menhenitt Company, Ltd., 37 Dominion Building, Toronto. dtf

BUILDING SUPPLIES

FREE CATALOGUE OF OVER 2,000 Builders' Bargains, including Storm Windows, Roofing, Glazed Sash, and Housebuilding Materials. Write Halliday Company, Box 3, Hamilton. Doors, Hardwood Flooring, Paint, Oak. m,w,f-tf

FINANCIAL NEWS

To-day's Quotations

Closing Figures on Principal Active Stocks

Mines—Grain—New York—Canadian

NEW YORK STOCKS.

Quotations over Stobie-Forlong Co. Wire)
(2.30 p.m. quotations)

American Can.	109	108	108¾
Smelters	263	259¼	263
Chrysler	136	133¾	133¾
Fleischmann	84¾	83¾	83¾
General Motors	219	216⅛	218⅝
Hudson Motor	96½	95⅛	96⅛
Inter. Nickel	143	139¼	143
U. S. Rubber	43½	42⅞	42⅞
Sears Roebuck	149⅝	146	149⅝
Mont. Ward	273¼	263½	273¼
U. S. Steel	160¼	159½	159⅝
Allied Chem.	231	279	231
Beth. Steel	69⅝	68	69⅝
Cons. Gas.	77⅝	76½	77½
Gen. Elect.	161½	160	160⅝
Int. Comb.	71	70¼	70¼
Postum	71⅛	67⅞	71
Radio	214⅞	206	214¾
Can. Pac.	214½	214	214¼
Nash	94½	93	94½
Overland	29⅝	28¼	29⅝
Studebaker	84¼	93¾	84
Packard	95⅞	94⅞	95⅞
Briggs Mfg.	61¼	59¼	60½
Schultze	57⅝	56½	57⅝

WINNIPEG WHEAT.

	High	Low	Last
Dec.			117⅞
May.			123⅝
Oct.			118½

CHICAGO WHEAT

Dec.	117⅞	115½	116¼
Mar.	122	120	121
May.	124¾	123	123⅝

CHICAGO RYE

Dec.	104⅝	102⅞	103¼
Mar.	106½	104¾	105
May.	108¼	106¾	107

CHICAGO. CORN.

Dec.	82¼	79⅝	80⅛
Mar.	84½	82⅛	82½

CHICAGO OATS.

Dec.	43¼	42⅝	42⅝
Mar.	44¾	44	44¾
May.	45⅞	45¼	45⅜

TORONTO STOCKS

(Quotations supplied by Cassels, Biggar, Turner and Crawford, Peterborough)

	High	Low	Last
Abitibi	51	51	51
Bell Telephone	164	164	164
Brazilian	59	58¾	59
British Amer. Oil	40¼	40	40¼
Building Products	36	36	36
Canada Cement	27¼	26¾	27½
Canada Dry	75¼	75¼	75¾
Canada Malting	33	33	33
Can. Ind. Alcohol	40	39½	39¾
Can. Pacific Ry.	215½	214¼	214¾
Carlings	28¾	28¾	28¾
City Dairy	64	64	64
Consol. Food Prod.	6	5½	6
Hiram Walker	64½	62½	64½
Int. Nickel	141¼	138½	141¼
Int. Petroleum	38½	38	38½
Imperial Oil	81⅛	78¼	81¼
Laura Secord	44	44	44
Loblaws	89	87	89
Massey-Harris	47¾	47	47¼
McColl-Frontenac	31	31	31
North. Bakeries	38½	38	38
Page-Hersey	106	105	105
Shredded Wheat	62	62	62
Steel of Canada	204	195	202

MINING STOCKS

(Quotations over F. G. Oke & Co. Wire).

	High	Low	Last
Abana	427	410	420
Amity	31	29	30
Aconda	20	18	18
Ajax Oil	43	40	40
Amulet	281	265	270
Ankerite	25B	..	..
Apex	4½B	..	..
Area	21	20	20
Argonaut	2½	..	..
Arno	22½	21	21
Baldwin	2½	..	..
Barry Hollinger	42½	39¾	40¾
Bathurst Mines	18	17	17
Beaver	72	..	..
Bedford	36	35	35
Bidgood	55	54	55
Buckingham	9½	8½	9
Capital Rouyn	20	17	18
Capital Silver	10	..	..
Castle Trethewey	37	..	..
Cent. Manitoba	83	80	81
Chaput Hughes	9¼	9	9¼
Columbus Kirk	2¼	..	..
Contagas	300	..	..
Corona	3	..	..
Crown Reserve	50	48	48
Dom. Kirkland	1	..	..
Dome	800	775	800
Duprat	5½	4	4
Goldale	17½	17	17
Gold Hill	9	8½	8¾
Goodfish	42	35	35
Granada	24	21	21
Grover Daly	7	6	6
Hilltop	8B	..	..
Hollinger	736B	..	..
Howey	91	88½	89
Inter. Nickel	145	138	145
Jackson-Manion	88	84½	86
Kirkland Hunton	4	3	3
Kirkland Lake	129	126	127
Kootenay Flor.	18	17	18
Lebel Oro	18½	18	18
Lake Shore	1900	1900	1925
Laval-Quebec	10¼	9¼	10¼
Macassa	22	21	21
Malartic	151	147	148
McDougall	34½	31	32
McIntyre	1965	1910	1925
Millcrest	2½	..	..
Mining Corp.	310	300	305
Newbec	51	39	49
Night Hawk	5b	..	..
Nipissing	280	265	280
Noranda	4625	4565	4570
Peterson Cobalt	26½	25	25
Pawnee Kirk	9¼	8	8½
Pioneer	39½	37	37
Potter Doal	4¼	4	4
Premier	226	225	225
Ribago	8½	6	6
San Antonia	28	27	27
Stadacona	12¾	12	12
St. Anthony	70	65	65
Sudbury Mines	3a	..	..
Sudbury Basin	600	575	575
Sylvanite	265	260	260
Towagmac	305	287	305
Teck Hughes	825	804	815
Tough Oak	22	17	18
Treadwell Pref.	1050	985	985
Vipond	56½	56	56
West Dome Lake	9¾	9¼	9¼
Wright Hargr'ves	261	246	250
Unlisted			
Hudson Bay	1830	1815	1826
Sherritt Gordon	615	600	610
Mandy	155	151	151
Pend Oreille	1280	1150	1150
Thompson Cad.	45	38	41½
Graham Bosquet	33	32	32
Siscoe Mines	80	75	73
Mond Nickel	3350	3310	3360

Grain Has Big Setback In Trading At Chicago

CHICAGO, October 10 (Canadian Press).—In sympathy with weakness of the Liverpool wheat market, wheat values here underwent an early setback to-day. Corn prices also went lower, general selling being witnessed when a bulge at the start resulted from the Government crop report. Opening half to three-quarters to 7-8 off, Chicago wheat later showed a material further drop. Corn opened unchanged to a half higher, and subsequently suffered a decided downturn. Oats were easier.

Advance Speculation Sweeps N. Y. Market

NEW YORK, Oct. 10.— (Canadian Press.)—Speculation for the advance was resumed on a broad scale in to-day's stock market, a rally in high-priced industrial specialties being conducted with considerable violence. Extreme gains in active issues ranged from one to thirteen points with at least a score selling at record high levels. Trading was conducted at a brisk pace with the ticker falling twenty minutes or more behind the market by early afternoon. The rapidity of the advance indicated an over sold position in many stocks, shorts being driven to cover by the appearance of large buying orders. Merger, recapitalization and higher dividend rumors accompanied the advance in many issues.

Call money was again in plentiful supply at the renewal figure of six and a half per cent. Time money also displayed an easier undertone. Wall street apparently was not disturbed by the statement of Charles E. Mitchell, president of the National City Bank that "credit expansion resulting from incessing stock prices is fairly close to the safe limit."

Outside the stock market chief interest centred in the monthly tonnage report of the United States' Steel Corporation showing a gain of nearly 75,000 tons in unfilled orders last month.

heaviest sales of any issue up to noon was up ¾ at 63¼. Hamilton Bridge was another active issue and was up 1¼ at 47¼.

Mine Market Decline Continues At Toronto

TORONTO, October 10 (Canadian Press). — The decline which set in on the Standard Mining Exchange yesterday continued to-day. Still lower levels were reached by many issues and the weakness broadened out to include many of the penny stocks which had held firm yesterday. Newbec suffered most of all with a drop of eight and one-half to 42½ at the close. Selling was very heavy, sales totalling 310,900 shares. Tough Oakes was a close second as far as activity was concerned, and dropped to seventeen, stiffening at the close to 19¼.

Noranda got below $46.00, and closed at that figure with a net drop of 15. Sherritt-Gordon for the first time in as many weeks, sold at $6.00, a drop of 15. Hudson Bay was down ofrty at 13.10, Jackson-Manion two and one-half at 85½, and Pend Oreille 1.05 at 1.50. Central Manitoba dropped four to 80 and Amulet three to 2.57. Mond Nickel was one of the few strong spots of the market, advancing 50 to 33.50. Big Missouri was up three at 59, and Abana two at 4.20. While Hollinger with only a single odd lot sale, was unchanged at 7.50.

Loblaw Makes Big Gain On the Toronto Market

TORONTO, October 10 (Canadian Press).—Prices turned firmer on the Toronto Stock Exchange to-day. Cockshutt advanced 1 1-8 to 30 7-8, while the largest gain was made by Loblaw, up 3¼ at 88¾. International Nickel stiffened up to 139½, afterwards relapsing to 138⅝ for a net gain of ¾. Imperial Oil advanced sharply to 80¼ from the previous close of 77 7-8. Walkers, with the

Alexandria Gold Mines Limited

Capitalization: 1,000,000 shares, par value $1.00 each.

Treasury Shares: 500,000 shares.

Shares Offered: 250,000 shares at 25c per share.

Property: Situated in Alexandria Township, Ontario, 3 miles from Kirkland Lake, 1 mile from Kirkland Lake Gold Mines, and adjoining Wright-Hargreaves Mines.

Directors: Hon. Peter Bryce, Toronto, Chairman; Hon. Wm. Proctor, Toronto, Vice-President; Hon. Wm. Atkinson, Toronto; Hon. Wm. Finlayson, Toronto; Hon. Wm. Hearst, Toronto; Hon. Wm. Kelly, Toronto; Hon. Wm. Proctor, Toronto; Hon. Wm. Wilson, Toronto; Hon. Wm. Wright, Toronto; Hon. Wm. Young, Toronto; Hon. Wm. Zimmerman, Toronto; Hon. Wm. Zimmerman, Toronto; Hon. Wm. Zimmerman

MEN

YOU CAN LOSE 19 TIMES AND STILL

WIN

THE BINGO GAME at Kiwanis Fair this year offers no Prize of less value than $2:

Electric Irons;
Electric Toasters;
Electric Heaters;
Table Lamps;
Bedside Lamps;
Floor Lamps;
Cushions;
Blankets;
Chinaware

Make sure of playing to win by getting your Tickets Now. You can save 50 cents for playing Bingo by buying Tickets at 6 for $1.00.

Sale ends Saturday.

Don't Lose

LOCALS

DRY MIXED SLABS.
Cut 12 inches. $3.50 per load. Phone 650. Purdy Lumber Co., Limited.
26d-29-3410

MAKE WARM FRIENDS
by ordering the best Coal money can buy. All sizes now on hand; also Pocohontas, Coke, Soft Coal, Hard and Soft Wood, cut and split if desired. All at current prices. J. E. A. Fitzgerald, 253 Hunter street. Phone 111. 23d, 103, 3543

FOR SALE.
Up-to-date house on Elias avenue, with large lawn and garage. Must be sold immediately. Terms can be arranged. 'Phone 2284 or apply to 607 Water street.
3d-85-2819A.

FARM SALE,
Friday, October 12th, at Farm of Toronto Savings and Loan (just north of Golf Links), 4 Horses, 3 Cows, 30 Head Young Cattle, Implements, etc. No reserve, as Farm is sold. — W. J. Hancock, Auctioneer. 2d, 6 10, 3546

DOWNEYVILLE MASQUERADE
In Parish Hall Friday, October 12, 8.30 p.m. Lindsay Orchestra. Prizes for best and fancy costumes. Luncheon. Admission 50c.
2d-3.10-3503

ANNUAL FOWL SUPPER AND DANCE
Under the auspices of L.O.L. No. 2440, will be held in the Orange Hall, near the May's School, on Friday, October 12th, 1928. Supper from 7 to 9 p.m., and Dancing from 9. Admission 50 cents. 3d, 87, 3602

START THE SEASON WITH

SMART CLOTHES

You can dress just as you would love to—Just as you picture yourself in your dreams, if you let our

EASY PAYMENT PLAN HELP YOU

Finest Selection of Ladies' COATS AND DRESSES, FUR CHOKERS, FUR COATS
MEN'S AND BOYS' CLOTHING

Prices very reasonable. Come in and let us show you how we can save you money

M. S. Zacks & Son
424 GEORGE STREET

1m. WTF

Special Allowance

For this week only we are offering a very special allowance on your old watch in trade for a new one.

This is a real good chance to get rid of your old watch. No matter what shape or how badly abused it is, we will give you more than you would expect.

Bring your old one in and let us give you a price on them. The watches we are offering are all the regular stock and guaranteed.

You may have your choice of either a Wrist Watch or a Pocket Watch.

Don't pass up this opportunity to get a new and reliable watch.

WARNE BROS.
DIAMOND HALL
Phone 880

NOTICE.
Queen Alexandra Home and School Association will hold an open meeting Friday evening, October 12th. Diplomas will be presented to the successful Entrance pupils. Good programme. Silver collection.
1d-85-3599

WOMEN'S MUSIC CLUB
The first meeting of the Women's Music Club for this season, will be held in the Conservatory of Music on Friday, October 12th, at 3.30. Edythe Marjorie Shuttleworth, of Toronto, dramatic soprano, will be the soloist. Agnes Logan Green at the piano. Membership fee, $2.00. Non members, 50 cents, and tea will be served.
1d, 85, 3603

YOUR GLASSES AND YOUR EYES
The accuracy of your glasses depends upon the accuracy of the examination. Don't neglect this.

A. J. Roche Optical Parlors
188 Charlotte St. Phone 422
3d-10,12,15

RUMMAGE SALE
Women's Guild of All Saints' Church will hold sale of clothing and etc Thursda afternoon, October 18 at 10 o'clock in the Parish Hall.

CARD PARTY
In East City Municipal Hall, corner Hunter and Mark, on Friday, October 12th, the ladies of the Immaculate Conception Parish will be hosts. Ample accommodation; lunch served, fine prizes. 1d, 85, 3605

ASSEMBLY HALL
332½ GEORGE STREET
Mr. Littleproud, Inspector of Penny Banks, will give an address to Christians in Assembly Hall, at 8 p.m.
A hearty invitation is extended to the public to attend this meeting.
1d, 86, 3601

HARDWOOD WORTH WHILE
Just received a large shipment of North Country Body Hardwood. This will be sold at current prices. Also Hardwood Slabs and Soft Wood. We have a Limbwood Special at $5.00. Try it.
SANITARY ICE, COAL, COKE AND WOOD SUPPLY. 'Phone 147.
dtf

AUCTION SALE.
Thursday, 1.30 p.m., at Hancock's Auction Room, of Household Furniture, etc., including one very fine fumed oak dining suite, 9 pieces. Parties having anything to sell may put same in the sale.
1d-8-3600.

FIVE HUNDRED CORDS OF SLAB WOOD
In which we must cut the price to clear our yard out of Bone-dry Mixed Slabs, $6.50 per Cord Load, cut. These Slabs have never been in the water. We can recommend them as A1 burning. Mixed Wood, $6.50. Hardwood Slabs, $10. Try and beat these prices.—W. H. Baker. Phone 678.
6d-1,3,5,8,10,12-3486

PETERBOROUGH IS INCLUDED
Any young man, not over 18 years and residing not more than 25 miles from Lindsay, desirous of taking the Course in Railway Telegraphy, Typewriting, etc., at Mr. Paton's School in Lindsay this term, may obtain special monthly trip tickets, through him, at exceptionally low rates. This will permit returning home each evening, and in this way, by bringing a noon lunch, save board and lodging. Write or see Mr. Paton. Peterborough City is included in this mileage.
2d, 86

CAMPBELL'S CP BRAND DAIRY PRODUCTS
PHONE 322
MILK CREAM BUTTER ETC

Mrs. Charles V. McLean will receive at St. Andrew's Manse on Wednesday, October seventeenth from four until six.
3d-10,15,16-3600

ORCHESTRA PRACTICE.
The weekly practice of the Peterborough Symphony Orchestra will be held to-night at the Conservatory of Music. All members are urgently requested to be present.

DR. M. P. KENNEDY, V.S.
of Lakefield, will be in Peterborough on Wednesdays and Saturdays, at 421 Chambers Street (Just behind The Examiner office). Veterinary Surgery and Dentistry a specialty. Office hours: 9 a.m. to 5 p.m.
14d. 1 3 5 8 10 12 15 17 19 22 24 26 29, 31—3456

QUEEN MARY HOME AND SCHOOL ASSOCIATION
Will hold is regular monthly meeting in the school auditorium Friday evening, Oct. 12th, at 8 p.m., when diplomas will be presented to the successful Entrance candidates. An interesting speaker and good musical program is promised, after which refreshments will be served. Everybody welcome. Silver collection.
1d-85-3610.

Obituary

ELMA WEAVER.
Only two years of age, little Elma Weaver, daughter of Mr. and Mrs. Ernest Weaver, passed away on Saturday morning, October 6, following a brief illness. The family had moved here from Coboconk, Ontario, about two months ago. The sorrowing parents, three brothers and one sister survive.
The funeral took place from Bellegham's Funeral Home on Monday afternoon at two o'clock, to Little Lake Cemetery, the Rev. J. H. Sutcliffe, of Murray Street Baptist Church, conducting the services.

MRS. KNOX COMING HERE

(Continued from Page 1.)

His wife was a good woman, my son was a good boy.

"Someone killed the both of them. Then the murderer either forged that note or had some one forge it and leave it so as to make it appear that George was so jealous of Mr. Pacey that he killed his wife.

"My boy never wrote that note, you could never make him write it. Even though you held a gun to his head and commanded that he write it under threat of death he would have refused. He would never ruin his own, his mother's or Mrs. Pacey's reputation."

Friends Start Petition.

Despite Mrs. Knox's feelings in the matter, influencial friends of the dead youth, so bitterly grieved and outraged at the accusations against the boy, have taken the matter in their own hands to the extent of circulating petitions for the official action either of the commonwealth of Massachusetts or the State Department at Washington. Such petitions would in any case, in view of the mother's attitude, be ignored should they ever reach their objective.

This section has never witnessed such a funeral as that given the dead boy. No other youth of his age was ever accorded such a tribute. The service held in the Memorial Chapel at Swampscott was attended by a vast multitude. Possibly there were many of the curious there, but at the same time there were hundreds of people of every creed and age who went because they had known, admired and loved young George Knox.

Parents Still Estranged.

One of the most dramatic features of this strange case here was the attitude of the dead youth's parents toward each other at the cemetery and during the services, which were as impressive and sad as they were beautiful. Each went to the cemetery separately. They sat apart during the service and at no time were they seen to converse or even recognize one another.

Rumor had had it that these grief stricken parents who had been legally separated in the divorce courts of Massachusetts but a few years ago were to become reconciled through the deep grief of their boy's death. Much had been expected along these lines and from appearances it had been expected that the mother and father would at least be "friendly enemies."

Just what occurred to cause them to break still further apart in their behaviour toward one another is not known. Ugly rumor, and there seems to be plenty of it in connection with the case here has it that mother and father quarrelled over the extent of their son being involved in the Peterborough tragedy.

Finance Grief Stricken.

Another sad feature of this case is the great grief of the young woman whom, it had been expected, was to marry young Knox. Very prominent, the daughter of one of the leading families of this city, her name has been kept from publication.

The young woman, for unknown reasons, greatly resented young Knox going to Peterborough to enter the Collegiate Institute. She wanted and demanded that he remain in Lynn, but the youth explained to her that he had an opportunity, long sought, to bring his mother and father together again and from that opening it is learned that young Knox was considerably depressed the past few months in Peterborough. Time and time again he made the effort, determined to bring about a reconciliation, but without success. He was about to give it up and return here to Lynn, without finishing his Peterborough schooling, when this tragedy came. It was more than he could continue to stand, he had written her, being unable to do anything about his parents' continued separation.

Young Knox thought a lot of his mother; he loved his father, too. That is plain to be seen from the letters and statements he made previous to going to Ontario.

Both mother and father detest the publicity given the entire affair and the necessity of dragging their domestic affiars out into the light. Just what the plans of Rupert Knox, the father, may be are not known. He has not discussed the case in any way, withholding all comment. It is expected that he will return to Peterborough immediately, as apparently there is nothing to hold him here.

The strange case continues to be the sole topic of conversation not only in Lynn, but all through this section of New England. Interest is keen and comment is heard over the inability to secure connected facts from Ontario through the daily papers of New England.

Petitions Circulated.

LYNN, Mass., October 10 (Special to The Examiner). — Petitions are in the marking seeking the good offices of the State of Massachusetts and the Federal Government at Washington to secure from the Dominion authorities an independent and thorough tragedy in which George Frederick Knox, 19-year-old Lynn youth, met his death along with his 35-year-old boarding-house keeper, Mrs. Thomas Pacey.

Specialists in criminal law, national and international, were consulted, and while the mother and friends of the dead youth were advised that it was best to leave the investigation entirely in the hands of the Ontario police, the petitions are still in circulation.

Many here agree with his mother that both Mrs. Pacey and the youth had been murdered, and a note, a forgery, left to cover the deed, to protect the real murderer. Friends, influential and otherwise, flocked to the broken-hearted mother's side and offered their assistance to prove that the accusation against the dead youth was false.

Yesterday almost a thousand people followed the coffin of the boy to Swampscott Cemetery, not far from here. A heart-broken mother, on the very verge of a nervous prostration, and a grief-stricken father beside himself in mental agony, sat on opposite sides of the chapel. They neither glanced at one another nor spoke a word; in fact, they arrived at the chapel separately and departed as they came.

Some time ago George Knox's mother and father were legally separated by the divorce courts. Custody of the boy was given the mother. He graduated from Williston, Mass., eager to study forestry, and the reputation of the institute in Peterborough appealed to him. By a strange coincidence, George's father, Rupert Knox, resided in Peterborough, where he was connected with the C.G.E. Company. Because she did not wish to have the father feel that she objected to the boy being with him or seeing him, Mrs. Knox finally allowed her son to go.

"I have tried to defend the good character of my boy with all my strength," declared Mrs. Knox. "He was a wholesome, clean chap, without an unclean thought in his brain. I am certain that Mrs. Pacey was a fine, moral woman and true wife; their interest in one another was like mother and son. George could never have brought himself to shoot her. He could never have written that note; and I am sure he would not have written it if one held a gun to his head threatening to kill him if he did not do so. Neither could he have killed himself.

"I am satisfied some one killed both Mrs. Pacey and he, and then forged the note, trying to make out that George killed her because of passion or love and jealousy of her husband."

Nothing Official.

OTTAWA, October 10 (Special to The Examiner). — The office of the Secretary of State for External Affairs has received no representations from any United States authority in respect to the Peterborough double shooting. The Examiner was informed to-day.

Parrish's Chemical Food 20c-60c

BORLAND'S

Rexall Cod Liver Oil 25c-35c

Reduce Rubber Goods for Quick Selling This Week-End and to make it worth your while to shop here, we offer this list of Bargains for THURSDAY, FRIDAY and SATURDAY.

Enema Syringes Bulb Style Complete 35c
Toilet Water Lilac and Rose 50c Value—29c
Bland's Iron Pills 100 in Box—19c
Powder Puffs All Pastel Shades Special 10c
Andrew's Liver Salt 25c-60c

Tip-Top Hot Water Bot., $1.19
King Hot Water Bottle, $1.69
Fountain Syringe, complete, $1.19
Atomizer, guaranteed 89c

TURKISH DELIGHT
We have received a large shipment of this delicious confection. Absolutely fresh. Special price 29c Lb.

Hair Brushes, pure bristles, ebony backs 69c
Baby Pants, 35c value 24c
Gillette Razors 89c
Blades for Gillettes, Sheffield steel, 6 for 39c
Rexall Oil, reg. 4d. 49c
Strathcona Cigars, biggest value on the market 5c

Vaginal Syringe Whirling Spray Special $1.69
Correspondence Cards Gilt-edged—30c
Cascara Tablets 5 Grs. 100 in Box—49c
Shave Cream Refills any board Large Tube 25c
White Pine and Tar Syrup 25c-75c

Phone 274 238 Charlotte Near Aylmer

BORLAND'S Drug Store

We Deliver. The Store with Yellow Front.

AUTOMOBILE LOANS ARRANGED
Contracts re-financed. If in need of a loan on your car, consult us; easy terms; quick service. All dealings confidential.
W. L. BROWN. Phone 1728-M.
1d-85-3611

BIRTH.
DORRINGTON.—To Mr. and Mrs. Joseph Dorrington, at Nicholls Hospital, on October sixth, a daughter.

SUPER RADIO SERVICE
Tubes, Batteries, and Accessories Repair Work in all its branches. Authorized Factory Service on "RADOLAS"
Twelve Years' Experience.
ROY A. WHITE
262 Dublin St. - 'Phone 1431W
6d-28,29,3,6,10,13-3415

BOOKBINDING
THE PETERBOUROGH EXAMINER Ltd. is equipped to handle all classes of bookbinding. Ask us for samples and prices. dtf-3248

VETERINARY.
DR. W. F. McELROY, Vet. Sur. Office and Residence, 290 Charlotte Street, Charibond Building, Peterborough. 'Phone 1623J.

WOOD.
HEAVY HEMLOCK SLABS, CUT 12 IN. LONG, $5 LARGE TEAM LOAD; ALSO LUMBER. ALFRED McDONALD LUMBER CO. 'PHONE 176. 5d-28-3589.

ROOFING SUPPLIES.
Extend the life of your Old Iron and Felt Roofs. We supply the Paints or Estimate on the complete job.
ALEX. McLEOD
139 Hunter St. E., Peterborough
'Phone 718.

W. Gordon Hall
Electrical Contractor
Phone 1403W

CHAIN **RED & WHITE** STORES

We rely on fair prices for the better kind of good foods and household accessories to win trade, and four-square treatment, with FEATURE SERVICE, to retain it. Make a note of the following worth - while values for Thursday, Friday and Saturday.

100 bags Extra Fancy
RICE
(Reg. 2 lbs for 25c)
Special 3 lbs. 25c

Fry's Cocoa
½ lb. Tin
Special this Week
23c

HAWE'S **LEMON OIL**
Furniture Polish, 12 oz. bottle 23c
Special 1000 tins,
SLICK Hand Cleaner 2 for 25c

500 Packages Kellogg's
ALL BRAN
While they last, Package 21c

1000 lbs.
Ginger Snaps
2 lbs. 23c

NEW PRUNES
First shipment Richmond Chase genuine Santa Clara,
Good size. 2 lbs. 25c

Quality always higher than Price

JOIN THE GYM!
Health
Fun
Friends
Y.W.C.A.

HAVE YOU
Cold Feet
We Guarantee Instant Relief
BURN
Rehill's COAL
210 WOLFE ST. Phone 245
"There Is None Better"

"Keep the Home Fires Burning"
Coal and Coke of Superior Quality
Bone Dry Pine Slabs, $3.75 Load
Oak Hardwood, cut 12in. $4.50 Load
DINSDALE'S
'Phone 153
New Office: 214 King Street

GILSON
"Magic" FURNACES "Snowbird" WASHERS
When you Install a Magic Furnace you SAVE TWO TONS OF COAL and have no ashes to sift. Electric welded, so dust and gas cannot escape. All sizes and styles for every home. Terms Arranged.
PHONE 3471. **W. A. McEwen** PETERBORO.

A New Day Is Here

Achievement to-day cannot be measured in terms of yesterday. Health science has also made progress, and to-day you have the wonderful health science of Chiropractic to help you keep well and strong.

THE ENERGY
used for every bodily activity is distributed to every tissue cell by the spinal cord and nerves. The spinal cord is encased within the spinal column and nerves leave the spinal cord through openings between the vertebrae. These vertebrae in their normal position serve to protect the nerves, but if the spine should receive a bad jar, twist or strain and a vertebrae (as frequently happens) remains slightly out of normal alignment, it will constrict some nerve fibres. This may effect you as lumbago, stiff neck, lame shoulders or headache, depending upon the portion of the spine where the derangement exists. These ailments, along with many others, respond satisfactorily to Chiropractic spinal adjustments, so do not continue to suffer, but use the scientific health method of to-day to aid you in keeping well.
OTHERS DO IT—SO CAN YOU
M. C. GOODWIN, Chiropractor
Palmer Graduate - - Lady Attendant
108 BARRIE BUILDING, Peterborough - 'PHONES 431 and 1348-J
Office Hours: 10 to 12 a.m.; 2 to 4 and 7 to 8 p.m.
Office closed Tuesday evening, also Thursday afternoon and evening.

HORSESHOE TOURNAMENT

Under the auspices of the King Edward Park Club (sponsored by Kiwanis), will be held in the

CURLING RINK
CHARLOTTE STREET, on
THURSDAY—FRIDAY and SATURDAY
of THIS WEEK. — Pitching will commence at 7.30 p.m. on THURSDAY AND FRIDAY, and at 1.30 p.m. on SATURDAY.
ENTRY FEE - - $1.00 PER TEAM
ENTRIES (with Fee) CLOSE AT 7 o'clock on THURSDAY EVENING. DRAWS MADE AS SOON AS ENTRIES CLOSE, BY HERB. MARTIN AND J. H. SEDGWICK.
Entries can be made with Chris Graham, Empress Hotel, F. C. Weber, Druggist, and Art. Moffatt, 492 George Street South.
SPECTATORS—ADMISSION 10c
DAN. CAMPBELL, Pres. 'Phone 2441
ART. MOFFATT, Sec'y. 492 George St. 'Phone 1028W

HOME EDITION

The Evening Examiner

IF IT WILL HELP PETERBOROUGH AND DISTRICT, THE EXAMINER IS FOR IT.

PROBABILITIES
Lower Lakes—Fresh south and southwest winds; fair and warm to-day and most of Friday, probably followed by showers. Georgian Bay—Fresh southerly winds; fair. Friday, fresh winds, unsettled with showers.

VOL. LXII., No. 85 PETERBOROUGH, THURSDAY, OCTOBER 11, 1928 PRICE THREE CENTS

MORE KNOWLEDGE OF CANADA NECESSARY

No Reconcilation Possible, Says Mrs. Knox

Will Make Husband Pay Up

Attorneys Seeking Warrant For Arrest of Knox For Non-Payment.

OPINION UNCHANGED.

Mother of Dead Boy Still Determined to Come Here to Work On Case.

(Special to The Examiner)

LYNN, Mass., Oct. 11.— All hope that reconciliation could possibly be developed between Rupert E. Knox of Peterborough, Ontario and his wife, Mrs. Josephine May Knox of this city the estranged parents of George Frederick Knox, whose body was found beside that of his landlady in the Canadian city, the result of either a murder and suicide or a double killing, vanished to-day when Attorneys representing the distracted mother sought to secure a warrant for the arrest of the heart-broken father. A divorce action brought by Mrs. Knox in Pittsfield of this Commonwealth is still pending.

At the time the probate court of Berkshire County ordered Knox to pay his wife $75 a month the Knox family resided in Pittsfield where the father was affiliated with the General Electric Company and Mrs. Knox in her divorce action alleged that her husband deserted her in that city.

Attorneys representing Mrs. Knox made every effort this morning to secure from Joseph L. Barry, clerk of the district court of southern Essex a warrant for the arrest of Knox because of the husband's failure to pay the monthly amounts ordered by the Pittsfield court. Clerk Barry refused, stating that no contempt warrant had been received from the police of Pittsfield. A bitter controversy followed, which caused officers to be called to settle the matter.

Wants No Reconciliation

Mrs. Knox, in an exclusive interview yesterday evening made it plain that she desires and will consider no reconciliation. She further admitted that she was attempting to force payments of the monthly payments due her and would have the matter taken up with the probate court at Pittsfield, where the order was rendered, to-day.

"I do not want and will not consider any reconciliation," she stated, in her most emphatic manner. "I will entertain no such proposal. George used to write me of this and I know he was always talking to his father about it, but I have no intent or wish to resume relations with Mr. Knox. That is final.

Rumor has it that the domestic happiness of the couple was first broken when they resided in Watertown. Queried as to this Mrs. Knox would have nothing to say, "I do not care to amplify that part of our life story. Sufficient it is to state that my husband left the boy and me in Pittsfield. We got along very nicely until the payments ordered by the court stopped and since then it has not been very pleasant.

Opinion Unchanged

"No, I have not changed by mind about the Peterborough affair," she answered in response to questions. "I am more convinced that ever that Mrs. Pacey and my son were murdered and that the real murderer left the forged note. I have more information to-day and it would tend to support my theory."

Mrs. Knox, it became known yesterday, sent a stirring if not pathetic appeal to Detective W. E. Meagher, who has charge of the investigation at Peterborough. Mrs. Knox would not disclose the text of the note left with the bodies and a special investigation to ascertain for whom her son had borrowed the pistol which was the cause of the killings. It is understood here that the boy borrowed the pistol from his father just before the tragedy, securing it to loan to a third person.

Knox Collapses.

Mr. Knox, whose mental sufferings here have been terrible to behold, collapsed yesterday afternoon and was taken to the home of his mother, Mrs Martha Boynton, at 36 Sewell street. The man has been under a terrible strain.

It is stated by relatives of the family that Mr. Knox does not hold the viewpoint that his wife does concerning the Peterborough tragedy, the fact that his son borrowed the pistol from him for "target practice" having convinced him that the boy contemplated the shooting of Mrs. Pacey and himself. Yet Mr. Knox, in

(Turn to Page 19, Please)

Injured Woman Is Awarded $1,350

PROSPECTOR KILLED IN NORTH WHEN PLANE FORCED TO LAND STRIKES REEF; SIX MEN SAVED

One Member of Party Badly Frozen When Picked Up By Tug.

DETAILS UNKNOWN.

Plane Belonged To Company Formed Last Year To Explore Northern Mine Areas.

THE PAS, Man., Oct. 11 (Special to The Examiner).—One member of the Northern Aerial Mineral Exploration party is dead and another prospector is badly frozen and is in a critical condition, according to word reaching The Pas to-day.

The men were in the Hudson Bay area seeking minerals and are believed to be members of a party being transported by airplane to a new field on what is known as the North Plane. The plane, forced to land, it is understood, crashed on a reef.

Word of the precarious position of the men on the plane was radioed to a Dominion Government tug operating in the Hudson Bay district. It at once rushed to the scene of the wreck and was able to rescue six of the men of the airplane. The name of the pilot in charge has not yet been learned. As soon as word of the fatality reached here, Captain Oaks was sent out by plane to render all help possible.

Organized Last Year

TORONTO, Ont., Oct. 11. — The Northern Aerial Mineral Exploration Company was organized about a year ago by J. E. Hammell, well known Toronto and North Country mining man. Its object was the exploration of the Hudson Bay district which the promoters believed to be rich in minerals.

Early this summer members of the party sailed aboard the schooner Patrick and Michael to start active work.

Reports from the North have been of an encouraging nature.

A few weeks ago the company requested Ottawa to life the suspension on "Duke" Schiller's flying license. They explained at the time that it was necessary to the safety of the men in the North that communications be kept open at all times.

"Duke" Schiller, they thought, was the one man capable of carrying out the work. Whether Schiller was the pilot on the ill-fated plane is not yet known.

The Toronto offices of the N.A.M.E. stated they had received no word of the tragedy.

Robber Throws Fits Night Before Trial

CHATHAM, Ont., October 11 (Canadian Press). — John Grbic, the Detroit youth who held up the mail car of a Canadian National train near here on October 2, and escaped with packages estimated to contain $22,500, only to be arrested trying to enter Detroit, was remanded until Monday on appearance before Magistrate Arnold to-day. Grbic refused to talk when brought into the Court, and the silence was taken as a plea of not guilty. He indicated preference for trial by a magistrate. He was alleged to have been faking fits in his cell at the County Jail during the night.

BIG ZEPPELIN LEAVES FOR U.S.

Graf Zeppelin Takes Off Without Hitch For Long Flight.

60 PERSONS ON BOARD.

FREIDRICHSHAFEN, Germany, October 11 (Canadian Press). — Germany's huge new dirigible, the Graf Zepeplin, bigger and mightier than any airship yet completed, flew westward to-day at an average speed of 95 miles an hour, with passengers and mail for America. Sixty persons were aboard, a crew of forty and twenty passengers, among them Lady Grace Drummond Hay, of England. Dr. Hugo Eckener, builder and commander, hoped to bring the airship down at Lakehurst, N.J., some 5,100 miles away, on Sunday morning. The airship took off from the hangar here this morning and headed toward the Atlantic, where heavy storms were reported, and because of this it was likely to follow the route by way of the Azores.

Take-off Uneventful.

Despite the feverish excitement which prevailed around the hangars in the last few days the dirigible got away with clock-like precision and with less fuss at the start than it takes to get a trans-Atlantic liner away from its berth. The crew took posts quietly, and the passengers embarked at 7 a.m., and the huge craft was dragged by two hundred men slowly out of the hangar. Two minutes later the stalwart workmen let go, and it rose to a height of 150 feet. The nose was pointed upward, and the craft climbed as it circled the city. Finally it headed westward and disappeared from view on what was hoped to be the third east-to-west flight across the Atlantic.

Dr. Eckener said before leaving he expected, in view of the storms, to stick to the southern course, while Captain Lehman, navigating officer, said it was possible the ship would go as far south as Africa and then head for the Azores. The ship carried a big store of provisions and liquors.

First in Ten Years

PARIS, Oct. 11 (Canadian Press). —Sailing majestically over Southern France on her voyage from Germany to the United States, the Graf Zeppelin, the first German dirigible to cross the French frontier since armistice ten years ago, was heading for the Atlantic coast this afternoon. The giant air liner was eagerly watched for by all France, and nowhere did there appear any signs of animosity over the "raid."

Weather conditions were unfavorable but better conditions prevailed out at sea. The big Zeppelin travelled pretty well on schedule.

Dirigible Over Mediterranean

Paris, Oct. 11.—(Canadian Press) —The Graf Zeppelin left France and headed out over the Mediterranean this afternoon and probably will be signalled next over Barcelona. Dr. Eckener, the commander, followed the River Rhone Valley. His wisdom in picking the southern route to cross the Atlantic to the States was shown in the weather reports from the Atlantic Coast of France. Tempests were raging on the shores of Brittany and the Vendee.

EMBROIDERIES OF SWISS MANUFACTURE

Representative of Switzerland Firm Is Showing a Wide Range.

Peterborough women are being given an opportunity just now to see an unusual demonstration of Swiss craftsmanship by reason of the visit here of Mr. Portelli, representing Broderies Universelles of Switzerland. Mr. Portelli is showing a wide range of sport and evening dresses in which the famous Swiss embroideries are featured, and his visit to Peterborough will be full of interest to the women of this community.

KNIGHTS HOLDING BANQUET TO-NIGHT

Hon. Peter Heenan Will Be Speaker at Columbus Day Celebration.

Columbus Day is being celebrated to-day by the Knights of Columbus of Peterborough, and to-night a big banquet is being planned for the Empress Hotel, where the Hon. Peter Heenan, Minister of Labor in the Dominion Cabinet, will be the principal speaker. Other notable persons will give addresses, and a large crowd is expected. D. A. Costello, P.G.K., will preside at the banquet.

THE WEATHER

Last night several severe thunderstorms passed over the city. Usually cooler weather follows in the wake of an electrical storm, but to-day has proved to be the warmest day for six weeks, or more. At noon the thermometer was at 80 degrees.—W.P.

Car That Won't Go Not Motor Vehicle Says Mr. Justice Orde, Quashing Conviction

TORONTO, October 11 (Canadian Press). — A motor car which is out of repair and cannot move under its own power is not a motor vehicle under the Ontario statutes, Mr. Justice Orde decided to-day in quashing the conviction of Fred Higgins, on a charge of being intoxicated while in charge of a motor vehicle.

Higgins was convicted at Belleville, and in his appeal pleaded that at the time of his alleged intoxication his car was disabled in the ditch. While waiting for the repair truck, he accepted some refreshments from a kindly motorist.

BOARD OF EDUCATION REFUSES PLEA OF KIWANIANS FOR HALL

Program Arranged For Collegiate Auditorium Must Be Given Elsewhere.

OUTSTANDING ARTISTS.

Score of Musicians Already Booked—Ceremonial Opening Must Come First.

So large is the program prepared by Kiwanis Club for the Produced in Canada Exhibition this year that accommodation in the Armouries is all too limited. The Canadian Legion Hall has been hired for the week, but this, too, is fully booked up. And it is to-day announced by Dr. J. J. Craig, manager of the Fair, that use of the Collegiate Assembly Hall has been refused by the Board of Education.

Application for the use of this auditorium was made many months ago, and tentatively promised. Dr. Craig accordingly proceeded with his arrangements to bring to Peterborough such a galaxy of musical talent as had never before appeared on any platforms here. His artists include Miss Marie Thompson, of Edinburgh, and Miss Jean Buchanan, also of Edinburgh, who won fame at the C.P.R. Scottish Festival at Banff last month in recitals of Hebridean songs and in piano solos; Canadian Singers, a sextette of women's voices, renowned all over North America; Carlo Lamberti, tenor, of the Barnaby Nelson Studio, Toronto; Violet Scott Hannah, coloratura soprano, of Toronto; Bertha Louis Tamblyn and Edith Lelean Groves, of Toronto, lyric and music composers, in the inimitable "We Are Seven"; Mrs. T. L. Crossley, of Toronto; George R. Spragg, late of the Sir Frank Benson Shakesperean Company, London in dramatic recitals; and many other equally outstanding numbers.

This program is now seriously menaced, Dr. Craig admits, by the refusal of the Board of Education to grant the use of the new Collegiate Assembly Hall, but an effort will be made to find another hall, so that the people of Peterborough district shall not be deprived of the unusual opportunity to hear outstanding artists. Dr. Craig, who is past-President of the Kiwanis Club, feels keenly the position of the Fair managers, who advertised in good faith the presentation of this program, and now find themselves faced with disaster through a situation not under their control. Appeals made in a personal visit to the Minister of Education, Hon. G. Howard Ferguson, by Dr. Craig, proved ineffective, the Premier pointing out that he had no jurisdiction over the use to which the local Board of Education puts this people's hall.

The Board is witholding its permission, it is said, because the hall has not been ceremoniously opened. The Board invited Premier Ferguson to officiate at the opening, but he has definitely declared that he will not be present. Parts of the extension have been in use for some weeks.

Board Alone Rules.

TORONTO, Ont., Oct. 11.— (Special.)— The Peterborough Board of Education has sole jurisdiction over the use of its Collegiate Assembly Hall, it was stated at Queen's Park to-day regarding the action of that body denying the Kiwanis Club the hall for the Exhibition.

"If any appeal to us were made we would send it back to the Peterborough Board," the Examiner was informed to-day at the offices of the Provincial Board of Education. "We have no check whatever save to see that educational buildings are used for proper educational purposes. A Made-in-Canada Exhibition would seem to come under that classification all right. But it is a matter for the Peterborough Board to decide."

"Is there no action the Kiwanis Club can take?" asked the Examiner.

"They will have to fight it with the Peterborough Board. That is all we can say."

47 Burn To Death When Oil Is Ignited

RANGOON BURMAH, Oct. 11 —(Canadian Press).—Forty seven natives, including eighteen women, were burned to death in a pool of flaming oil on Monday night. The oil leaked from a pipe line and the natives gathered to get what they could when an unguarded lamp set it ablaze.

REFUTATION IS REPORTED

Premier's Speech On Immigration Too Late For London Papers.

TIMES SUPPORTS VIEWS.

LONDON, England, Oct. 11—(Canadian Press Cable).—The fact that Premier King's speech finished late last night at the Canada Club probably is largely responsible for the reports in the British press being considerably condensed to-day and also for the absence of general editorial comment. Most papers, however, report his refutation of the allegation that Canada does not require British immigrants.

The Times today discusses the migration problem generally rather than the Premier's speech and says no one on this side of the Atlantic has ever been so blinded by disappointment at slow progress as to cast doubts upon the sincerity of the governments of Dominions.

"Every means should be taken to show them we fully share their consciousness of the fact that the building up of the great state is a process not to be hurried," says the Times.

SCOUTS TO TALK FIRE PREVENTION

Peterborough Troops Will Meet at Fire Hall On Friday.

The Boy Scouts of Peterborough are noted for their interest in all things that benefit the community, and that is why a large representation of each of the five troops in the city is expected at a meeting in the fire hall, Aylmer street at seven o'clock on Friday evening.

Secretary Taylor, of the Scout Association is eager to see the boys turn out, for they will benefit by a short snappy address by Fire Chief Gimblett. The meeting is being held in connection with the Fire Prevention Week campaign and though the chief has not exactly said so, the fellows who turn out are likely to be allowed a mighty unusual "close-up" of the fire trucks, engine and other equipment. Who wouldn't take advantage of such a meeting.

FIRE AT PORT HOPE.

Midland Loan and Savings Offices and Club Rooms Damaged.

PORT HOPE, Ont., Oct. 11 (Canadian Press).—Fire, water and smoke damaged the office of the Midland Loan and Savings Company, the Sons of England Hall, and the Millionaires' Club here this forenoon, to the extent of $5,000.

MR. JUSTICE ROSE FINDS BOTH PARTIES TO SUIT RESPONSIBLE FOR SHARE OF DAMAGE CAUSED

Assesses Mrs. Rattan's Sufferings at $2,700 and Awards Her Half.

FOR CAR ACCIDENT.

Driver Should Have Used More Care in Turning Into Wellington Street, He Says.

Judgment for the plaintiff for the sum of $1,350 was given to Mrs. H. Rattan this morning by the Hon. Mr. Justice Rose in the civil action arising out of an accident in the village of Norwood on the night of October 29, 1927, when the plaintiff was knocked down by an automobile driven by Nigel O'Conor-Fenton and owned by his mother. The plaintiff, through her lawyer, F. D. Kerr, K.C., had sued for $4,000 and costs. W. F. Huycke and G. O'Shea acted for the defendants.

His Lordship, in giving judgment, found that the defendant had not taken necessary precaution when he turned the corner of Victoria and Wellington streets in the village of Norwood that night just before striking the plaintiff, and he also found that the plaintiff had not take necessary precautions to protect herself against the accident. But as the onus under the Highway Traffic Act is on the motorist and the court held that it was the ordinary duty of the motorist to use such care as if pedestrians in his path were anticipated. Justice Rose found that both parties were responsible to one-half.

Two witnesses were called by Mr. Huycke this morning, and Mr Kerr recalled two in reply.

When court opened, Mr. Kerr took up the cross-examination of Nigel O'Conor-Fenton. The defendant gave his age at the time of the accident as 23 years. On that night, he said, he was driving his mother's car and coming from the Canadian Pacific station in Norwood with two passengers. The three were in the front seat of the car, and as he approached the turn he took his foot off the gas and his car slowed down to twelve miles an hour. As the lights of the automobile swung onto the road after making the turn, witness said he noticed a woman right in front of the car. He immediately applied the brakes and swung to the left. The woman moved to her right, and the car passed over her body.

Ruth Longmuir, an occupant of the automobile on the night of the accident, was called. As they turned the corner witness said, she saw Mrs. Rattan right in front of the car on the road, four or five feet from the edge.

Wallace Earl McConnell, aged 23 the third occupant in the car that night, said the defendants car was going fifteen miles an hour until Wellington street was turned into and then the rate was reduced to 12 miles. The first he saw of Mrs. Rattan was when she was six or seven feet in front of the car. Mr. Fenton immediately applied brakes both hand and foot and swerved to the left. Mrs. Rattan immediately stepped to her right in front of the car," he said. "At that time," witness said, "Mrs Rattan was two or three feet from the edge of the road."

Judgement Delivered

His Lordship in delivering judgment said, "This case is by no means easy to decide. One of the difficulties is the apparent conflict between two sets of credible witnesses. However, after careful consideration of the evidence of all the witnesses, I have come to the conclusion that the evidence of Nigel O'Conor-Fenton and Mr. McConnell we have probably as accurate a statement of the parts as can be hoped for in one of these unfortunate cases in which witnesses are doing their best to describe events. I think the defendant's car came down Victoria street at a rate of about 15 miles an hour slowed a little at the turn at Wellington street, did not run into any portion of the grass, ran into Mrs. Rattan, was stopped very shortly, and then driven on to the north side of Wellington street. I think Mrs. Rattan was struck when she was well up on the road.

Onus on Driver

"The first inquiry is whether the defendants have satisfied me as the onus rests on them in the Highway Traffic Act. I have come to the conclusion that they have not. I think it is the duty of the driver turning into such a street as Wellington street to be pretty sure the way is clear and in order to be

(Turn to page 12 Please)

ADDRESSES ALDERMEN.

HON. PETER HEENAN,
Minister of Labor in the Federal Cabinet, who was the guest of the City Council at noon to-day, and will address the Knights of Columbus to-night.

ONTARIO CASE IS CONCLUDED

Navigation May Be Permitted Only By Province, Tilley Contends.

QUEBEC CASE PRESENTED.

OTTAWA, Oct. 11. — (Canadian Press.)—Ontario closed its case before the Supreme Court of Canada to-day on the issue of Federal and Provincial control over water powers and navigation. In briefly summing up the contentions of Ontario, W. N. Tilley, K.C., raised the point that the questions placed before the court were inadequate to enable satisfactory answers to be given to the whole question of the division of legislative control over and proprietary interest in the water powers.

Mr. Tilley contended there was no public right of navigation over an inland non-tidal river unless the same had been acquired by immemorial usage or by act of the Provincial Legislature. The only power the Dominion had was to regulate navigation where navigation existed in fact. He also claimed the Dominion did not possess any right to use part of the bed of a Provincial river or to divert the flow without the consent of province and without compensation.

Quebec Case Differs.

QUEBEC, Oct. 11.— The Quebec case in support of Ontario was presented by Eugene Lafleur, K.C. Variance with Ontario was noted, however, in the admission by Quebec that the public right of navigation existed over rivers in Quebec.

HALLOWE'EN PARTY WILL BE BEST YET

Citizens' Committee Begins Planning For Annual Festival.

At a meeting last evening of the Citizens' Committee in connection with the Hallowe'en party to be held again this year on Wednesday, October 31, plans and ideas were talked over, and this year's Hallowe'en demonstration should even be more popular and spontaneous than any year yet held.

It is a citizens' community night, and every citizen, young and old, is expected to take some part in this affair.

It is further expected that costumers will be in this year again from as far as Madoc, Port Hope, Campbellford, and in between towns and villages.

It is not too early now to have an idea of the costume you will wear, and get it in shape in an endeavor to win one of the good prizes that will be offered.

Economic Course Urged

Hon. Peter Heenan Thinks More Knowledge Would Aid Development.

GUEST OF CITY.

Speaks Favorably of Peterborough's Prospects at Luncheon Tendered By Council.

"I believe that an understanding of our country and its opportunities would be one of the greatest factors in the development of Canada," declared the Hon. Peter Heenan, Minister of Labor, in the course of his address to the members of the City Council, and representatives of various civic bodies at a luncheon accorded him by the former body, in the Empress Hotel at noon to-day.

Guests at the luncheon, besides the Minister, were Senator McGuire, of Toronto, who claims Peterborough as his birthplace, and Frank O'Connor, also of Toronto. During the morning the visitors had enjoyed visits to the Quaker Oats plant and the Canadian General Electric plant, and this afternoon, in company with His Worship Mayor Denne and others, they will visit the Hydraulic Lift Lock.

Mr. Heenan will address a gathering of the Knights of Columbus to-night.

Alderman Macdonald, chairman of the Reception Committee of the Council, presided during the luncheon meeting, and he it was who called upon His Worship Mayor Denne. In so doing he voiced his appreciation of the visitors' presence, and extended a welcome to them.

Mayor Denne.

His Worship Mayor Roland Denne struck a happy note for the gathering in his address of welcome to Mr. Heenan, Mr. O'Connor, and Senator McGuire. He recalled meeting Mr. Heenan and inviting him to Peterborough at one time, and to-day he took pleasure in welcoming him.

He took pleasure in introducing the Minister.

THE HON. PETER HEENAN

Evidently the City of Peterborough had made a favorable impression upon the Hon. Peter Heenan, for when he arose to address the meeting, his opening remarks, not only evidenced that Irish wit for which he is somewhat famed, but also were decidedly complimentary regarding the industrial and scenic advantages locally. "If I had ever entertained any doubt as to the business ability of the citizens of Peterborough, that doubt has been dispelled," said he. "Though this is my first visit to your city, I have had the pleasure of meeting many of your people, generally about the government buildings, and have always found them in good spirits and optimistic regarding the possibilities of their home city."

Referring to Senator McGuire's rise to the Senate, Mr. Heenan humorously remarked that his having been born in Peterborough must have been a strong factor.

Coming to the more serious aspects of his address, the minister said in part: "I am delighted to see such a beautiful city with such industrial development. Take, for instance, the Canadian General Electric, which I had the pleasure of visiting this morning. As you know, the development of electric power in our country is as yet, in its infancy, and therefore, the C.G.E. must necessarily be only the forerunner of a much greater Peterborough industry, yet to come."

In the above connection, Mr. Heenan took occasion to remark upon the power of newspaper articles, either for good or ill. He instanced the effect upon the uninformed laymen of an article which stated that the government had given a tract of timber land worth some $30,000,000, to some individual or company, when, as a matter of fact, the overhead in developing that tract, before it could be worth a single dollar, would be far too great to be practical so far as the government was concerned. Therefore the government should not have been accused of giving away millions of dollars' worth of timber and land.

"I have often wondered if it is to the interests of Canada to be able to pick up newspapers and read such articles. Because of such propaganda, the progress of the country is retarded rather than assisted. Public ownership is another cry that is seldom of benefit, for there are very few, if any, instances of it coming up to expectations. That is why we should develop our resources for the people when it is possible, but I cannot see the wisdom of keeping our resources tied up because the people are not ready for their development.

Mr. Heenan voiced his opinion, prompted by discussion with university authorities, that a series of economic lectures, if properly carried out, might be of great benefit for, said he, "I believe that an understanding of our own country and its opportunities, would be one of the greatest factors in the development of Canada."

(Turn to Page 12, please)

Horse Racing Is Feature at Norwood Fair

QUALITY OF ENTRIES EXCEEDS FORMER YEARS, SCHOOL CHAMPIONSHIP FAIR

Practically Every Item On Prize List Contested—Competition Keen.

BABY SHOW HELD.

Horse Racing Divided Into Three Classes—Large Midway.

(Examiner Staff Correspondence.)

NORWOOD, Oct 11.—Approximately five thousand people were in Norwood yesterday afternoon for the express purpose of attending the Fair. This year is the sixtieth successive year that this town has held a fall exhibition and the citizens may well be proud of the board of directors which made the diamond jubilee year such an outstanding success. To them must be given the major portion of the credit for yesterday afternoon. Fine weather favored the event and only once during the entire afternoon did a dull sky threaten rain. Then, as if to remind the pleasure seekers of other years, a light shower sent hundreds of people scurrying for the shelter of the buildings and the hundreds of automobiles that were parked everywhere about the grounds. The rush across the track just as the starter was trying to score the fast horses, caused considerable anxiety in the stand. But there were no accidents and as nearly as could be seen, only one near accident. This was when a pedestrian walked right into the path of a horse travelling at an easy speed. Bystanders shouted and the unwary man jumped to safety from under the very head of the horse just as the driver saw the situation and swung his steed clear.

The four big attractions at the fair this year were the horse racing, driving circle, the midway, the armouries which was used as an exhibition hall, and the school championship fair. This year the number of entrants exceeded that of former years by a wide margin. Practically every item on the prize list was contested. The main exhibition building was the armouries. The garden and orchard produce were also to be found there. All afternoon huge crowds passed along the rows of exhibits and not a little interest was shown in the baby show which was held in a room at the rear of the building.

Keen Competitions.

Keen competition was a feature of the baby show. This contest was conceived with the idea of promoting better babies. The judging was done by a medical doctor, assisted by nurses from Peterborough. Judging began at one-thirty in the afternoon and it was well past four

(Turn to Page 5, Please)

CRUSHED UNDER UPSET CHOPPER

Wolsey Northey, of Lakehurst, Has Narrow Escape.

HEAD IS CUT.

LAKEHURST, Oct. 11 (Examiner Correspondence).—An accident which might have led to more serious consequences than it did occurred at the farm of Wolsey Northey of Lakehurst, on Tuesday, October 9.

Mr. Northey was operating a chopping machine, when the lace with which the belt was connected became loose, and was caught in one of the cogs of the machine.

The result was that the machine was overturned and Mr. Northey was pinned underneath it. A boy, Mr. Northey's only assistant, ran to the house for help and Mr. Northey was extricated from beneath the machine. Dr. Edwin E. Willis of Hall's Bridge, and Dr. Kelly of Bobcaygeon were called to the scene of the accident.

Upon examination it was found that Mr. Northey was badly cut about the head and face, and bruised in the chest and shoulders, but apparently no bones had been broken.

ECZEMA BROKE OUT IN PIMPLES

Had to Keep Hands Out of Water. Cuticura Heals.

"Eczema started with an irritation and soreness between my fingers. Later it broke out in small pimples which worsened and full of water. I had to keep my hands out of water, and could not do my regular work. The itching and burning certainly kept me awake at night.

"A neighbor recommended Cuticura Soap and Ointment so I sent for a free sample. After using it I discovered the trouble was disappearing so I purchased more, and my hands were perfect after using one cake of Cuticura Soap and half a box of Cuticura Ointment." (Signed) Miss Mollie Hazen, Orbow, Sask., Oct. 16, 1927.

Use Cuticura to heal skin troubles.

Soap 25c. Ointment 25c and 50c. Talcum 25c. Sold throughout Canada. Cuticura Soap shaves without mug.

Theatrical Magnate Weds Divorced Wife

PHILADELPHIA, Oct. 11.—(United Press.)—Fred C. Nixon-Nirdlinger, theatrical magnate, yesterday resumed the marital journey with the former Charlotte Nash, who gained prominence in an Atlantic City beauty pageant by winning third prize as "Miss St. Louis." Word was received from Paris yesterday stating Nirdlinger had re-married his former wife. They were first married in 1924 and divorced in June, 1926.

PEDESTRIANS USE FOOTPATH

Isaac Puffer, Norwood Consable Questioned in Rattan-Fenton Case.

DEFENSE WITNESSES HEARD

Defence witnesses were heard yesterday afternoon by the Honorable Mr. Justice Rose at the fall sessions of the Supreme Court of the County of Peterborough in the Mrs. H. Ratton vs. Nigel O'Conor-Fenton case. Isaac Puffer was the first witness called by W. F. Huycke counsel for Mr. O'Conor-Fenton. Mr. Puffer is the constable in Norwood and it was in front of his home where the accident occurred on October 29th, 1927. When he arrrived at the scene he said he found two men lifting Mrs. Rattan up from the roadway. He immediately told them to take he into hi shome but in the meantime Mrs. Murphy, Mrs. Rattan.s daughter arrived and had her mother moved to her home which is across the street. Constable Puffer said he followed the tracks made by the tires of the car and found them to be on the beaten roadway and believed it would have been impossible to his Mrs. Rattan if she had been on the path at the side of road. He was questioned on the number of pedestrians using the road and claimed that quite a number used the footpath at the side. Leo Ackford a Peterborough garageman was put in the box to give evidence on the distance a car could be stopped and said that he believed a car going at 15 miles an hour should be brought to a stop in 20 feet on the kind of roadway where the accident occurred.

Two witnesses for the plaintiff were also called by Mr. Kerr before he closed his case. Anthony McNeil who lives across the road from the scene of the accident was asked about the number of pedestrians using the roadway. He estimated that nearly all the through-going traffic walked on the road.

Robert Gardner a farmer living a mile out of Norwood and a brother of the plaintiff, also gave evidence as to the number of people using the beaten roadway. In his experience he said he had found that nearly all pedestrians followed the road.

An attempt will be made this morning to close the case. Mr. Huycke has only two witnesses to call and then there will be the lawyers' arguments before the judge.

FARMER IS FREED OF MANSLAUGHTER

Had Been Instructed By Employer To Watch For Grain Thieves.

ST. CATHARINES, Ont., October 11 (Canadian Press). — Stephen Bygraves, farm hand, who yesterday morning admitted shooting a neighboring farmer, Cecil Silverthorne, when left by his employer in the barn to watch for grain thieves, was acquitted of manslaughter by a jury at the Assizes yesterday afternoon, and discharged by Justice Wright. Bygrave maintained that he attempted to shoot over the man's head, hoping that the intruder would stop and he would learn his identity. Several shots entered Silverthorne's head. When Bygrave discovered the identity of the man he carried Silverthorne to his home where he died a day later. W. M. German, defence counsel, sought to establish the fact that a previous operation on Silverthorne's head superinduced death.

Alex. Federow, convicted last night along with Tony Smelle of manslaughter, as a result of the death of Tony Nupi after a fight in Fort Weller on Labor Day, was sentenced to six years. Smelle received a sentence of five years.

A SUNSET DIVORCE.

Poughkeepsie, N.Y., Oct. 11.—Mrs. Elizabeth Jones of White Plains, who mothered nine children to maturity in 31 years of married life, has obtained a divorce from her husband on her charge of infidelity. The action was not contested, although the defendant was represented by counsel.

READ THE WANT ADS.

2,000 Entries For Roseneath Fair

(Examiner Correspondence.)

ROSENEATH, October 11. — All the roads leading t. Roseneath to-day were crowded with motor cars, trucks, and other conveyances bringing exhibits to the big fair which opened this morning. The exhibits will be displayed in the new agricultural hall, and from the present outlook, space will be at a premium. Already 2,000 entries have been received by the secretary, J. T. Drope, and more are expected today, with probably a few in the morning. The midway is progressing favorably, and will be very attractive b ynoon to-morrow with its usual line of booths and games. There are mor. race horses entered this year than in any previous year. All articles, including live stock and poultry, are to be in place by 10.30 tomorrow morning, when judging will commence. Arlie Marks and his company is in readiness to give one of their up-to-date vaudeville programs.

GIVES ADDRESS ON HOLY LAND

Rev. C. H. Schult Speaker at Anniversary Services in Lakefield Baptist Church.

SHOW LANTERN SLIDES.

LAKEFIELD, Oct. 11 (Examiner Correspondence).—Rec. C. D. Schutt's lecture on his trip to the Holy Land, on Monday evening, was a fitting climax to the successful anniversary services of the Lakefield Baptist Church. The audience was large and thoroughly appreciative of the address which was delivered in a chatty manner, with many personal touches which made it especially interesting. The views were beautiful and nearly all were colored, which of course made them more real and the vivid colorings of the East, the quaint costumes of the people, and the Oriental architecture transplanted one to Bible-land, where a profitable evening was spent.

Dr. Schutt make his trip in 1913 and was one of a party of fifteen (five ladies and ten men), all but the speaker, being Presbyterians. They sailed from New York on the steamer "Carpathia," which was one of the ships which hurried to the rescue of the victims of the "Titanic's" crash with an ice berg. The first stop was made at Gibraltar, which was a point of overwhelming interest. The next stop was at Genoa, which is said to be the birthplace of Christopher Columbus, there the party visited the Campo Samto, or cemetery, which is a remarkable place with its covered arcades lined with beautiful statuary. It was intended that the trip to Naples should be made by boat but owing to the ship being twenty-four hours late the trip was made by train through a beautiful country, teeming with interesting sights. Venice was visited and was a veritable dream city with its gondolas and music, the beautiful buildings, notably the Doge's palace and the Church of San

(Turn to Page 5, Please)

Campbellford

BOX SOCIAL

The Duke and Duchess of Clarence Lodges, L.T.B., will hold a Box Social in their Lodge Rooms Tuesday, October 16th at 8 o'clock. The excellent program includes two short plays, "Black Clouds" and "The Lady Masons", also Joseph Abercrombe, the Meaford entertainer. Gentlemen and ladies briging boxes free, other ladies 25 cents.

Red, Inflamed Eyes Made Healthy—Lustrous

DR. PETTIT'S EYE SALVE, 120 years old—many million boxes sold! Could anyone ask for a better recommend?

This old reliable is simply wonderful to soothe eyes that itch, burn, smart, discharge—to quickly heal styes, granulated lids. Such healthy, beautiful eyes with brilliant sparkle and luxurious lashes if you faithfully use DR. PETTIT'S 30c and 50c tube at Bond's Drug Store, McDermid & Jury, McDermid Drug Co. and all druggists.

Religion Necessary Coolidge Declares

WASHINGTON, Oct. 10 (Canadian Press).—Addressing the general convention of the Episcopal Church to-day, President Coolidge proclaimed religion to be necessary for the continuation of the American Government and the maintenance of those liberties and privileges which are characteristic of the national life. "If the bonds of our religious convictions become loosened," he said, "the guarantees which have been erected for the protection of life and liberty and all the vast body of rights that lie between are gone."

OTONABEE CHURCH CELEBRATES AN OUTSTANDING ANNIVERSARY

Bethel United Congregation Has Worshipped On Same Spot 75 Years.

PRETTY LOCATION.

Edifice Itself Was Built Only 32 Years Ago On Sight of Old Church.

OTONABEE, Oct. 11. — On the south-east corner of lot 23, concession 5, Otonabee, stands a red brick edifice which is Bethel United church, the centre of the religious activities of the community. For seventy-five years a church has stood in the same location, first "the old church" and thirty-two years ago the present church was built. The farm on which the church stands remained in the possession of members of the Shearer family, Mr Andrew Shearer being the donor of the land, until a year ago, when it passed into stranger hands. The location is ideal, being on a hill. The interior is beautifully decorated. The walls are done in soft neutral shades of green with floral border in tan. A beautiful domed semi-circle forms the front of the church which contains the organ and seats for the choir members. The ceiling is done in natural colored wood and is beautifully pan-

(Turn to Page 10, please)

CHURCH ACTIVITY IN WARSAW VILLAGE

Rally Day Services in United —Harvest Festival in Anglican.

WARSAW, Oct. 11.—The United Sunday School practiced the Rally Day service in the morning. Mrs. George Taylor's class of girls and Rufus Payne's class of boys composed the choir with Mrs. Taylor at the organ. The O.R.C.C. program was followed. Mr. Robert Somers, Sunday school superintendent, led the service. Rev. H. B. Herrington also was in the pulpit. The church was decorated with plants and flowers.

The junior and primary classes sang "Two Little Hands," a motion song. The verses on peace were recited by Kenneth Jenkins, May Payne, Ivan Clements and Lucile Herrington. Cora Drain told the story of "Christ of the Andes." Briefly it is that the people of Chile and of Argentina quarrelled to the point of war over the boundary, which was in the Andes mountains. Bishops of each country went among their people preaching peace. At length the king of England was called upon by both countries to be judge. Edward the Peacemaker's decision was just, and the peoples received it joyfully, and signed treaties of peace.

A beautiful statue of Christ had been made from an old bronze cannon. The people decided to buy it, and with much difficulty it was placed on a base high up in the Andes Mountains, on the boundary line. The words carved in the granite base are "Sooner shall these mountains crumble to dust, than Argentines and Chileans break the peace which at the feet of Christ the Redeemer they have sworn to maintain."

Ivan Drain and Allan Tighe took up the collection.

Rev. H. B. Herrington spoke on "Blessed be the Peacemakers". His illustrations were drawn from things of his own experience at different appointments.

The harvest festival decorations remained in the Anglican Church until after the service on Sunday evening.

The Presbyterian ladies had taken a great deal of pains to have their church looking pretty and clean for Sunday and the church was pretty with cut flowers and plants.

A Busy Week

Next week will be busy, with the fowl supper on Monday evening

(Turn to Page 5, Please)

JEALOUS BEASTS.

Syracuse, Oct. 11.—Even a lion is articular about who crashes his act, and that is why John Guilfoyle, trainer of Sparks' circus, was seriously injured recently. The old-timers apparently didn't like the way a newcomer conducted himself in their act. In the ensuing battle Guilfoyle, trying to protect the "cub," was severely bitten and clawed.

GAINED 10 POUNDS IN 22 DAYS

That's going some—but skinny men, women and children just can't help putting on good healthy flesh when they take McCoy's Cod Liver Extract Tablets.

Chock full of vitamines—the kind that are extracted from the livers of the cod—the kind that are a real help to frail, rundown anaemic, skinny men and women.

Try these sugar-coated, tasteless tablets for 30 days — if they don't help greatly get your money back.

One woman gained ten pounds in twenty-two days. Sixty tablets, sixty cents. Ask McDermid & Jury, Bond's Drug Store, McDermid Drug Co., Jas. Lynch or any druggist for McCoy's Cod Liver Extract Tablets. Directions and formula on each box.

"Get McCoy's the original and genuine."

LIBERALS OPEN ANNUAL MEETING

Rt. Hon. David Lloyd George To Address Gathering at Great Yarmouth.

GREAT YARMOUTH, Norfolk, England, Oct. 11.—(Canadian Press Cable)—Two thousand delegates arrived here yesterday from all parts of England and Wales for the annual meeting of the Council of the National Liberal Federation which opens here today.

Rt. Hon. David Lloyd George, will address the council Friday and his speech is eagerly awaited, particularly as he is expected to reply to the recent declaration of George Lansbury, chairman of the Labor Party Conference, that Labor would have nothing to do with the "decadent remains of Liberalism".

Best informed Liberals expressed the opinion last night that Mr Lloyd George would not attempt to lay down the terms upon which a Liberal-Labor coalition might be formed after the forthcoming general election. The opinion is expressed that Mr. Lloyd George is far too experienced a politician to play into the hands of his opponents by re-

(Turn to Page 5, Please)

FOUR CHARGES AGAINST KING

Canadians Aided in Smuggling Three Russions Into United States.

GLENELM FARMER.

MONTREAL, Que., October 11 (Canadian Press). — "T.. are four smuggling cases against King. He has been under indictment since November, 1926, for aiding and abetting the smuggling of three Russian aliens into the United States, in addition to the one smuggled in last month."

This was the statement made here yesterday by H. R. Landis, United States Commissioner of Immigration at Montreal, when asked the viewpoint of his department with regard to the seizure of H. J. King of Glenelm, Huntingdon County, Que., by United States immigration officers last month.

King alleges he was arrested on the Canadian side of the international boundary and has instituted habeas corpus proceedings which will be heard at Malone, N.Y., on October 30. In the meantime the claims of King have been referred to the Canadian Government.

Continuing, Mr. Landis said: "The reports are not worrying us one little bit. We have enough evidence to protect ourselves when the case is heard by Judge Bryant, October 30, in Malone.

"The habeas corpus proceedings brought by King is directed against the officers of the United States Department of Justice, as I gather it from the newspaper reports. He was apprehended by immigration officers, acting well within the scope of their authority, and our service will be represented at the hearing before Judge Bryant.

"Before the officers started on this assignment they were careful to ascertain just where the international boundary is at Tolan's Line, where the apprehension took place. Our information, based upon careful surveys, shows that the officers were well south of the boundary line when they apprehended King, and all proceedings took place on United States soil. The officers are well aware that they had no right to take any official action whatever on Canadian soil.

"The officers are well aw.. of just where the international boundary enters Quimet's store at Tolan's Line, and will have ample evidence to show that all the proceedings took place on the American side."

READ For used cars WANT ADS

The vast majority continue to prefer finer teas. A slight reduction in the price of poorer teas does not interest them.

"SALADA" TEA

The Finest Tea — The Largest Sale

MACHINE GUNNERS PLAN HALLOWE'EN

Will Form Band To Take Part in Examiner's Big Annual Party.

The first gun in The Examiner's Hallowe'en celebration was fired last night when the members of No. 3 Company, 4th Battalion, Canadian Machine Gun Company met at the call of the Officer Commanding, Major Murrell Dodds, to discuss plans for organizing a band.

Enthusiasm ran high, and there will probably be thirty or forty men in the band. The first rehearsal will be on Monday, October 22, at the Armouries, when final arrangements will be made about carnival dress. It is suggested that this be an Eskimo band, and the turnout promises to be spectacular, if anything.

CROWDED TO THE DOORS ALL DAY LONG

RE-ORGANIZATION Sale

FREE HATS Value to $4.00 with every Ladies' Coat sold at $24.95 and up.

EXTRA SALES-LADIES WANTED. APPLY AT STORE AT ONCE.

CROWDS! CROWDS! Away beyond our fullest expectations, crowds are attending this price-slaughtering Sale. No wonder when one can purchase such high-class merchandise as this Store carries at such astounding low prices. Remember, folks, entire stock is ordered sold, and selling will be fast at these low prices. Come early. Come often.

(Sgd.) C. IRONSIDE, Adjuster.

CHILDREN'S **Fur Trim'd Coats** VALUES TO $17.50 Wonderful values in Children's Coats with fur collar and cuffs. Broadcloth, velours, blankets cloths, tweeds, etc. Now **$7.95**

LADIES' **KNITTED SUITS** VALUES TO $17.00 A phenominal bargain in Knitted Silk and Wool 2-Piece Sport Suits at this low price. While they last.. **$5.95**

LADIES' HATS VALUES UP TO $4.00 This season's newest Hats. Felts, velours and velvets. All styles. All colors. These are real bargains at **98c**

Stylish Fur Trim Coats

VALUES TO $25.00 Women's quality Coats, fur trimmed collar and cuffs, fully lined and interlined. A limited quantity at **14.95**

VALUES TO $35.00 You will be amazed at this value in new suedines and broadcloths. They have fur trimmed collar and cuffs. Fully lined and interlined. All sizes **17.95**

VALUES TO $40.00 Beautiful outstanding showing of fine Coats in marvella cloths and new imported materials. Shawl collar and cuffs of finest furs, as natural, platinum mink, opossum, caracul, etc. All sizes **24.50**

Prices Crash! Ladies' Dresses

VALUES TO $15.00 Scores of women will be eager to take advantage of this unsurpassed value. Fine quality flat crepe, trimmed with velvet. All must go **7.95**

VALUES TO $25.00 Marvelous assortment in the newest silks in the last-minute styles are here in satins, georgettes, flat crepes, Canton crepes and taffetas. An endless variety to choose from at **9.75**

VALUES TO $30.00 Overwhelming saving opportunity. Beautiful new Dresses in satins and satin-faced Cantons. Don't miss this. All sizes **12.95**

MILLINERY

VALUES TO $4.00 They are smart. They are new. Latest colors. Regular $4.00 values. Sensationally underpriced **1.98**

VALUES TO $5.00 Women, by all means do not miss this opportunity of marvelous Hats. All shades and sizes **2.95**

VALUES TO $6.50 This opportunity is simply marvelous. All this year's stock. Chic models, smartly tucked. Newest shades. Now **3.95**

FUR COATS

VALUES TO $95.00 French Ecaverine Coats. Regular $95.00. Now at this low price ... **59.50**

VALUES TO $135.00 French Chappelle Seal. A sensational offering. Regular $135.00. Now **89.50**

VALUES TO $225.00 Muskrat Fur Coats, dark and silver, stone fur trimmed. Regular to $225.00. Now **129.60**

JEANNETTE'S STYLE STORE LIMITED 390 GEORGE

CHINCHILLA RABBITS RAISED ON FOX RANCH AT MILLBROOK

J. L. Byam and Son Have Already Supplied Stoc': For New Farm.

THREE TO START.

Pelts Can Be Readily Disposed Of At Good Price.

Millbrook, Oct. 11 (Examiner Correspondence).—An extension of activities, within recent months, at the "Midnight" silver-black fox ranch, owned and operated by J. L. Byam and Son, at his property on Bank street, has included the raising of Chinchilla rabbits on a successful basis, both as to breeding and sale.

Mr. Byam introduced this innovation at Christmas time in 1927, the original investment being three rabbits of registered stock, "Sir Robert," "Highland Lassie," and "Lady Gray." As a sideline, in connection with his fox industry, the raising of rabbits is a wise move, Mr. Byam finding no difficulty in disposing of the pelts at a good figure, and using the meat for feeding the foxes, it being really their natural food.

It is probably generally known that the chinchilla rabbit is not the same as the common breed which small boys delight to raise in the backyard; it has been developed by cross-breeding, and it is the part of wisdom always to buy good registered stock as the poorer and cheaper strains are quite apt to revert to the original wild state of their ancestors, the common brown, black, white or grey breeds.

The color of a good chinchilla is a beautiful mixture of gray and black, and at the "Midnight" ranch no difficulty has so far been experienced in breeding true to type; out of the thirty-five or more rabbits which have been raised only one is slightly off color—too much gray showing for a really good pelt. The fur is like a rich velvet in pile and softness, and if one will blow on the coat of a good chinchilla the gradations of color, rather circular in effect, are readily seen.

Housing the chinchillas is a comparatively simple matter, for while the cost of a properly built fox pen is from $75 to $100, an oblong box, with a top that may be opened back like a lid, and a wire netting front, placed in a dry location, will answer for the rabbits quite satisfactorily. Mr. Byam covers the floor with hay at which the rabbits nibble, and grain, with fresh, green grass, forms the rest of the diet. The baby bunnies are fed on bread and milk.

Plenty of water is essential; in the wild state rabbits secure the needed water by nibbling clover and other similar food in the evening, when it is laden with dew; hence, experts in the business now know that the old belief that rabbits did not need water at all has been completely exploded.

Keeping the hutches clean is important, but really the whole problem of housing, feeding, and caring for these animals is much simpler than with other fur-bearers, or even with poultry.

Warning Given.

Although the climate of Canada, by reason of its dryness, is claimed to be well suited to rabbit breeding, and the raising of chinchillas, particularly, has received quite an impetus in recent years, yet a note of warning has been issued by the government, and by the Canadian Small Breeds Association, that no one should go into it with the idea that it is a 'get-rich-quick' scheme. While the chinchillas are as easily handled as the common variety of rabbits, and they may be raised wherever a reasonable space of land is available, too much stress cannot be placed upon the advice to buy only good stock that has bred true for several generations, when beginning the industry. The initial cost may seem high, especially to anyone who indulged the hobby of back-yard rabbit raising in his youth, but if success is to be the ultimate outcome, this is the only profitable course to pursue.

At the "Midnight" ranch, Mr. Byam keeps his rabbits in the same enclosure fenced in for the fox pens, but to one side of the latter, and finds it the best plan to have each rabbit in a separate hutch, this rule being followed in every case once the babies are old enough to be removed from their mothers. Three little ones of the last litter, that seemed inclined to droop their long ears a bit, as though there was some need not being supplied that their physical good demanded (their fur, however, being of a fine texture and color), are now running at large in the grassy enclosure, and evidently finding for themselves the needed diet item since improvement is noted daily.

When the Bala Fox Farm decided to add Chinchilla breeding as a feature of its fur-raising industry, the initial stock was purchased from Mr. Byam, nine fine rabbits, of varying size and ages, being shipped to Muskoka and reports having since been received that they have proved satisfactory in every respect. Several good pelts have been sold from the "Midnight" ranch, and three fine, large rabbits, which were littered in February, and which have beautiful coats of fur true to type in every detail, are sold for delivery in Toronto by December—possibly as Christmas gifts for someone about to make a start in the rabbit industry. From sales already made Mr. Byam has more than doubled the original amount invested; has had food for his foxes when pelting has been done; and has twenty, or more, fine Chinchillas as 'stock on hand' at present.

No Waste.

There is no waste in this business of Chinchilla breeding as if the right type of pelts are produced, the demand is always there; a good, average pelt will bring from $3.50 to $5.00; good breeding stock also sells without difficulty; and the meat, which it is claimed is delicious and often listed on the bill of fare at hotels and restaurants as 'chicken,' has a ready market. Old Country people, who are familiar with rabbit meat for food purposes, will buy it under its own name; the price is usually twenty-five cents a pound.

The business of pelting is said to be very simple, and easily learned even by those not used to any work of the kind; to an experienced hunter, like the owner of the "Midnight" ranch, it presents no difficulty at all. According to instructions issued by the Department at Ottawa the procedure is: Knock the rabbit sharply on the head, slit the skin underneath, remove the toes, and the pelt comes off easily; then soak in water, scrape, and prepare in the usual way.

Good breeding animals, price lists state, can be bought for $25 apiece, or a buck and two does for approximately $70; rabbits, it is generally known, do not suffer from race suicide in the common breeds and the rule holds true for the Chinchillas also. A doe will raise, on an average, three, possibly four, litters a year with six, eight, or ten baby rabbits in each. Experts think it is not wise to let the mother raise more than eight baby bunnies at a time, and there were six in the last family at the Byam ranch.

In selling to the Bala ranch Mr. Byam agreed to their suggestion that a good price per pound be placed on the whole nine, rather than so much on the individual rabbits, and was well satisfied with the cheque returned when delivery was effected.

Sane advice is given in the Dominion government bulletin when it urges that breeders shall give special attention to the production of good pelts, if the rabbit raising industry is to be permanently and successfully maintained in the country. "Do not lose heart if the pelts happen to be down in market value to-day, or to-morrow; remember that the Chinchilla rabbit pelt has a big future for the dealer who goes after the business of producing a fine article in this line. Like the silver fox furs, Chinchilla pelts are now a staple commodity for which there is assured a steady and increasing demand."

According to information supplied by Mr. Byam, a doe at maturity will weigh four or five pounds, and a buck from five to six pounds; these figures tally with those supplied by government literature.

Warkworth

(Examiner Correspondence.)

WARKWORTH, Oct. 11.—Mr. and Mrs. Sidney Wood and family, of Port Hope, spent Sunday with her parents Mr. and Mrs. James Moore.

Misses Frances and Beatrice Jones, of Millbrook, spent the weekend with Misses Opal Hawkey and Ina Bowen.

Mr. Oran Day, of Castleton was a guest of Mr and Mrs. A. B. Baker, on Sunday.

Mrs. W. J. Harper spent Saturday with friends in Colborne.

Mrs. Julia Duncan has returned after receiving treatment for a week in Nichols Hospital, Peterborough.

The daily movement of the tides is lengthening by a thousandth part of a second every century.

Marmora

Marmora, Oct. 11 (Examiner Correspondence).—Mr. Jesse McNutt, of Warkworth, is assisting Mr. Will Darrah in his barber shop.

Mrs. Tom Moffatt, of Marmora Township, is seriously ill.

Mrs. M. Cavender and young son, Glen, spent Thursday with relatives at Glanmire.

Miss Mary O'Connor, R.N., who recently completed her course at the St. Vincent De Paul Hospital, Brockville, is visiting at her home here.

Mr. A. R. Millar, teller in the Dominion Bank, has been transferred to Winnipeg and leaves next week for that city.

Any soil that will produce good garden crops will raise good roses.

Wooler

WOOLER, Oct. 11.—Mr. and Mrs. W. A. McColl, Mr. and Mrs. Leland Bryant, Mr. and Mrs. S. L. Terrill, are exhibiting at Madoc this week.

Mr. and Mrs. Lorne Darling, of Morganston, spent the Sunday tea hour with Mr. and Mrs. C. R. Terrill.

Mr. and Mrs. Frank Morgan, Frederick and Mrs. Gunter, of York Road, spent Sunday with Mr. and Mrs. L. H. Rowe.

Mrs. Arthur Nelson and her children are quarantined for scarlet fever. The older little girl, Elsie, is the victim of the dread disease.

Mrs. Sam. Palmer is spending this week in Toronto.

Mr. and Mrs. H. H. Kirk, of Toronto, spent the week-end with Mr. and Mrs. Samuel Palmer.

Mrs. Jane McColl, of Port Perry, is the guest of Mr. and Mrs. Clinton Terrill.

Mr. and Mrs. Stanley Gibson, of Bloomfield, spent the week-end with Mr. and Mrs. S. L. Terrill.

Mr. W. J. Lawson is seriously ill.

Lorne Terrill is suffering from a broken leg and will be a shut-in for a few weeks.

Mrs. Clinton Terrill opened her spacious home on Monday afternoon to the members of the Women's Institute to an afternoon tea, in aid of the Women's Institute Public Library; a large number gathered. Mrs. George Anderson poured tea, and Mrs. Maynard Sharpe, Mrs. William Ruttan, and Mrs. George Adams served.

The books number one hundred, of a very fine type, to please every reader, and Miss Stella Nelson, the librarian keeps the membership card and secretary's book in order, and always ready on the job, to exchange books.

Mrs. D. S. Austin is gaining in health while in Belleville Hospital.

Mr. and Mrs. Willis Fox are in charge of the school, as caretakers.

Mr. and Mrs. Charles Lamson, of Orland are with their son and his wife, Mr. and his wife, Mr. and Mrs. W. J. Lawson.

Mrs. Vera Teal, the Misses McKenzies, Misses Teal; and Myrtle and Grace Mutton, are all attending the Teachers' Convention in Campbellford.

Miss Thelma Buell is attending Teachers' Convention in Belleville.

Rev. H. B. Neal attended the Presbytery at Welcome, on Monday.

Mrs. Percy Gooding, Nancy, and baby Alfred, returned home after spending a week in Toronto, with her sister, Mrs. Ernest King.

Mrs. Clarinda Terrill spent a few days with Mrs. James Fox.

Rev. J. R. Bick, of Harryston, will be in charge of the anniversary services at Mount Zion, October 14.

Lunch was served at noon by Mrs. Caleb Cole and her group for the members of the Women's Missionary Society, Mrs. Malcolm Waite giving a talk on the text book.

A.Y.P.A. HONORS BRIDE AND GROOM

President Howard Jordan, Recently Married, Receives Gifts.

(Examiner Correspondence.)

MILLBROOK, Oct. 11.—A well-attended A.Y.P.A. meeting was held in the Parish Hall of Saint Thomas' church on Thursday evening, the special feature of the gathering being the presentation of a seven-piece sherbet set, and a dainty three-piece service which included cream pitcher, sugar bowl, and spoon tray, to the new president, and his bride, Mr. and Mrs. Howard Jordan, who have but recently joined the rank[illegible] the homemakers in the community.

Mr. Jordan was elected president of the Association last May when Mrs. (Rev.) P. C. Howard resigned the office; he has been assistant principal of the Continuation School here for the past three years, and has won for himself an assured place in his teaching profession; in the church with which he is connected [illegible]membership; and as a citizen gene[illegible].

An address was read by E. R. Barnes, Mrs. L. H. Morton presenting the gift on behalf of her fellow-members in the A.Y.P.A. In the address, mention was made of his faithful services in the League and best wishes were extended to his bride and himself.

The event was a complete surprise to the guests of the evening, but suitable reply was made by Mr. Jordan on behalf of his wife and himself.

The gathering concluded with a pleasant social time and the service of dainty refreshments. The A.Y.P.A. is now prepared to carry on its regular fortnightly meetings which were discontinued during the holiday months, and it is hoped that the large attendance and the interest manifested last fall and winter will continue to be features of the gatherings in the weeks ahead.

Anniversary Services.

The anniversary services in connection with the United Churches of the Millbrook circuit are being held this month; at the Fallis Line appointment on Sunday, October 7, Rev. Mr. Carpenter, of Cavanville, preached afternoon and evening to large congregations; on Sunday, October 14, Rev. J. F. Mears, of Port Hope, will preach at Zion church, afternoon and evening; on the following Sunday, October 21, Rev. Principal Kent, of Queen's Theological College, Kingston, will preach anniversary sermons at the Millbrook church, both morning and evening.

The choir from the Millbrook church will have charge of the music at the different churches for the anniversary occasions. On Tuesday, October 23, the annual fowl supper, under the auspices of the Ladies' Aid Society, will be held at Millbrook, followed by a good program in the church auditorium; the supper to be served in the basement beginning at 5.30 p.m.

Personals.

Miss Gladys Tucker, of the Ontario Ladies' College, Whitby, spent the week end the guest of Miss Jean L. Burnham. The many friends of Rev. S. T. Tucker, a former pastor on this circuit, and now of Dorchester in the London conference, will be glad to learn that he has recovered from the severe illness which he had last spring, and which kept him convalescing for some months, sufficiently to resume his pastoral duties, though there is still need for care[illegible] in the amount of work undertaken.

Miss Muriel Smith left on Saturday for a month's visit with her sister, Mrs. R. Hall, Exeter; on her return Miss Smith expects to remain in Toronto and take up a secretarial course at the Shaw School.

Messrs. W. Fred Fallis, and T. H. Aiken are representing the United Church here at the big Laymen's Convention now being held in Massey Hall, Toronto, which is attended by two thousand delegates, and has principally to do with the Missionary and Extension activities of the church.

Mr. and Mrs. G. W. Sayles, of Toronto, were guests of Mr. and Mrs. F. P. Stinson over the week-end. They are taking their furniture to Toronto having decided to remain in the city permanently. Miss Marjorie Sayles is visiting her aunt, Mrs. H. Stenson, at Kirkland Lake, and Mr. Walter Sayles has taken a position in this northern town.

Mr. and Mrs. Joseph Porter, their daughter, Miss Helen, and their guest, Mrs. (Dr.) Barclay, of Ottawa, were guests of Miss L. Burton, and Mr. and Mrs. Albert Payne, on Sunday.

Mr. E. L. Burnham, who is attending the University of Toronto, spent the week end with his parents, Mr. and Mrs. G. E. Burnham.

Misses Francis and Beatrice Jones spent the week-end with friends at Warkworth.

Mr. E. Hansman, of Port Hope, was a week-end guest of Mr. and Mrs. H. W. Johnston, and assisted with the music at the anniversary services at the Fallis Line church.

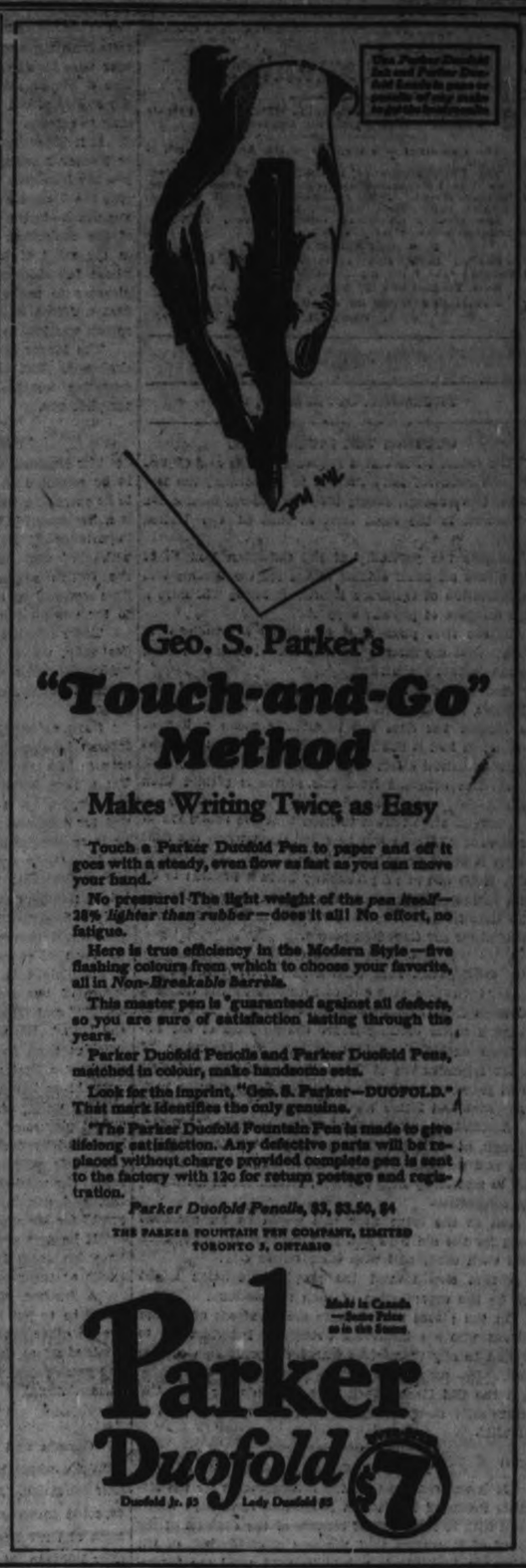

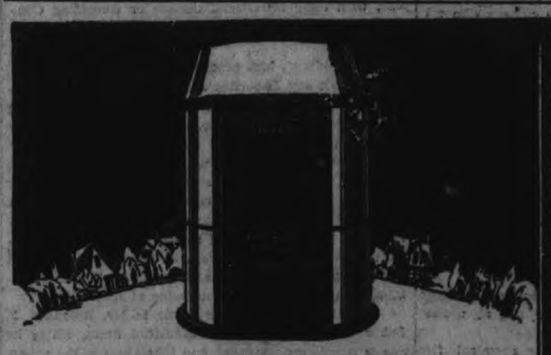

GUARANTEED

A Heating System built and installed Scientifically

Wash your hands of the worry and work, the discomfort and ill-health of a faulty heating system. Get healthful, warm, moist air—in circulation—in every room—with a Findlay Warm Air Heating System. Judge the value of this system—it is guaranteed by a maker who knows warm air heating systems from every angle.

The flawless Findlay furnace makes this guarantee possible. Its perfect manufacture and its special features—like the oversize water pan—make it the choice of builders and owners who seriously study furnace quality.

Let us talk this matter over. Phone, write or call on

GRAHAM & WELLS
134 Hunter St. Phone 1229

Findlay's
WARM AIR HEATING SYSTEM
FINDLAY BROS. CO. LIMITED Carleton Place, Ont.

free

Our book, "Heat and HEALTH with Warm Air" will interest everybody who is interested in healthy home conditions.

Health starts with the heating system. This book is an unbiased statement on the merits of Warm Air.

For the sake of your family and yourself, you should read it. Free on request. Write today.

With this book we will send also the Findlay Service Chart which makes it a simple matter to draw an exact plan of your house.

Send this chart in for free estimate of cost of the Findlay Warm Air Heating System.

The Examiner

PHONES—Editorial 1601. Business Office 1600. Private Branch Exchange to all Departments.

The Examiner is a member of the Audit Bureau of Circulation.

The Daily Examiner, published every lawful evening by The Peterborough Examiner, Limited. Office, 416 George street. $6.00 per year, delivered in city; out-of-town subscribers, by mail, $4.50 a year.

The Weekly Examiner published every Thursday. Subscription price, $1.50 a year.

U. S. REPRESENTATIVES

Special U. S. Representatives—W. H. Stockwell, 629 People's Gas Building, Chicago, Ill.

New York—Chas. F. Miller, 225 Fifth Avenue.

Advertising Rates on application.

R. M. GLOVER, Managing Director.

THURSDAY, OCTOBER 11, 1928

CUTTING THE INCOME TAX.

The Ontario Associated Boards of Trade and Chambers of Commerce have decided to memoralize the Dominion Government, asking that the Federal income tax be reduced to the same level as that of the United States.

Despite the partiality of the Canadian Council of Agriculture all other similar bodies for the income tax, the resolution of Ontario's Boards of Trade will have a large measure of popular support.

In the first place it is manifestly a handicap to Canada that the income tax here should be higher than the rate across the border.

And secondly it has been the experience of our neighbors, and our own for that matter, that a slash in the income tax does not necessarily mean a loss of revenue; in fact it has been proven that a reduction has such a beneficial effect upon business and industry that the revenue collected from this source is greater than ever.

There is some reason to hope that the resolution of the Boards of Trade will be acted upon when the next Budget is being prepared.

Mr. Robb will in all probability be in a position to do some further slicing along this line in view of the results that have followed the reductions he has already provided for the Canadian people.

ORGANIZE THE OLD BOYS AND GIRLS

An invitation sent out to members of the Cobourg Old Boys and Girls Association residing in Toronto to attend a social evening under the auspices of the Association suggests the thought that the formation of similar organizations of Peterborough old boys and girls would prove of invaluable assistance in connection with next year's Old Home Week.

Associations composed of former residents of Peterborough, now living in Toronto and in Windsor and Detroit and perhaps in other centres, would be in a position to materially help the local committee in arranging the celebration.

And at the same time this would be an excellent thing for the old boys and girls, keeping them in touch with each other and with their native city.

A first step toward the proposed re-union might well be the organization of such associations.

In the places named there are hundreds of former citizens who are interested enough in Peterborough to be glad to ally themselves with an organization of this kind.

If the Old Home Week is to be made a success the enthusiastic co-operation of the old boys and girls is essential.

THE COLLEGIATE HALL.

It is unfortunate that the arrangements for the Kiwanis Produced in Canada Exhibition have been interfered with to some extent because of the decision of the Board of Education that the new assembly hall of the Collegiate Institute is not to be used until the formal opening.

Counting upon having the hall at their disposal the Kiwanis Committee assumed heavy financial obligations in engaging the services of high class artists and the action of the Board has now made it necessary to secure other accomodation at the last moment.

While the desire of the members of the Board of Education to have the formal opening take place before the assembly hall is used by any other body is quite natural yet, under the circumstances and in consideration of the fact that the Produced in Canada Exhibition is a community enterprise with the proceeds devoted to community betterment, there will be many citizens who will fell that a point might have been strained in this case and the use of the hall granted to the sponsors of the Exhibition.

The last minute change in plans must be a source of much inconvenience to the Kiwanis Committee.

DO YOU KNOW?

That the percentage of fires in dwellings (seventy per cent.) was greater last year than ever before?

That eight out of every ten fires could be prevented by promptly correcting hazardous conditions, such as disorder, accumulations of rubbish and litter, defective heating equipment, faulty construction, and the exercise of care, order and cleanliness?

That the attic, cellar, closets, yards and outbuildings should be cleaned at least twice a year, and all useless material removed or burned?

That first-aid equipment, including chemical fire extinguishers, should be provided for the protection of every home?

That defective heating apparatus is the cause of fire, which results in much suffering and loss of life?

That last year 2,927 fires were due to careless handling and defective installation of heating apparatus—equal to thirty-four per cent. of the total number of fires from known causes?

That of all places in the home and factory, the furnace or boiler room should be absolutely free from accumulations of combustible refuse—the acme of order and cleanliness?

That steam or hot air should be used for heating factories, stores and warehouses—stoves are dangerous?

FIVE COSTLY MINUTES.

(From the New York Times)

A story comes from Omaha, by the way of the Iowa Homestead, which suggests one of the new perils of the radio in politics. For science, which has successfully devised a method whereby the voices of candidates may be heard by many millions listening in as well as by the few thousands before them, has never been able to keep introductory speakers from talking too long.

According to the authority cited, the Omaha chairman spoke from 8.45, when Governor Smith entered the hall, until 9.05, thereby devouring five minutes of the hour's radio time allotted to the candidate for which the National Committee had paid thousands of dollars. Protests from the audience and from the broadcasting manager were insufficient to stop the chairmanly mouthflow. The Governor sat, trying to silence the indignation of the audience, but he felt he was too much of a gentleman to express.

It is improbable that what any chairman of a Smith or Hoover meeting has to say is worth a nickel, much less the hundreds of dollars which the Omaha dignitary cost the Democratic party. Five minutes of Al Smith was worth—to the audience at any rate—a whole lifetime of the chairmans observations. Something of this was in the mind of Mayor Lawrence Hodgson of St. Paul, whose introductory remarks were: "It gives me great pleasure to present the next President of the United States, Alfred E.——." Then, as Kipling once said, all speech was lost in the roar of the guns.

The Mayor of St. Paul should be the model for all chairmen. But until some individuals are given self-operating terminal facilities, it will never come into complete use.

"WHAT IS A SCOTSMAN?"

The announcement that only bona fide Scotsmen are to be recruited in future for the Scots Guards is said to be exercising the minds of the authorities as to "What is a Scotsman?" The question threatens to assume the importance of those other classic problems, "What is whiskey?" and "What is a sardine?" which occupied the British courts for months on end, during which time scores of practical and academic experts were called to the witness box.

There appears to be no exact legal definition of a Scotsman, which has its advantages for the half-and-half variety who are enabled to boast about being Scots simply because there is no hard and fast rule on the subject.

Scots authorities are not agreed on the matter. A famous London-Scottish territorial regiment permits a man to join who had one grandparent of Scottish birth. Yet a man born in England of two Scottish parents, and playing for a Scottish soccer team, cannot be capped for Scotland against England on the ground that he is an Englishman.

The Globe suggests that the acid test would be to ask a claimant: "If ye can say, 'It's a bonny, braw, bricht, munelicht nicht, the nicht, ye're a' richt, ye ken'." Only a Scot could get those "ichs" right. An Englishman would pronounce that "ich" as "itch."

Then, of course, there is the other simple but equally infallible test of asking a man to pronounce the names of two well-known Scottish villages: "Auchtermuchty" and "Ecclefechan." Again the inexorable "uch" and "ech." It's more difficult for a Scot to spell those syllables than to get his tongue round them. Unless you hear a Scot negotiate them without tripping, you'll never know how they are pronounced.

The welter of Scottish stories have created such an untrue picture of the bona fide Scot that nothing would be gained by devising a test on any of these lines. A fairly safe guide would be to call upon a claimant to repeat the words quoted, to accept a dram of neat whiskey, and ask him if he would like a bowl of "neep brose" for his supper.

If he gets over these "chs" and "echs," all right; if he gulps down his whiskey without water, and if he exults at the prospect of brose for supper, he's Scotch.

A further, although a little more prolonged, test, would be to put him in a factory or office where there are no other Scots. If he is a real Scot, he'll be superintendent of the plant at the end of the first week, and president of the company in a month.—St. Thomas Times-Journal.

BRITISH POLITICS.

Canada and the United States are not the only countries where balloting at the polls is preceded by a long campaign. Although an election in England is not expected to come until next spring at the earliest, the some of their heaviest guns are already in action. Premier Baldwin, Mr. Ramsay MacDonald and Mr. Lloyd George were all heard from last week.

The contest, when it comes, is likely to be a close one. Aided by Liberal schism, and by the Zinovieff letter, which linked up Labor with Moscow, Mr. Baldwin carried the last election by an overwhelming majority; but much has happened since then. Labor, assisted by there has been trouble in the Conservative camp over the old quarrel about Protection; and Liberalism, freed unemployment and hard times, has reformed its ranks; of the vendetta between Asquith and Lloyd George, has had something of a revival. By-elections of the past year, with their Ministerial defeats or dwindling Conservative majorities, revealed strong anti-Government sentiment.

Mr. Baldwin's best prospect of a return to power is that Liberals and Laborites will continue to cut one another's throats in the constituencies. The only thing that unites these two factions is a common desire to turn out the Conservatives. Between the creeds of Mr. Lloyd George and Mr. Ramsay MacDonald there is little visible difference, yet the ablest of conciliators appear to be powerless to secure co-operation between them. Mr. MacDonald indeed, speaks of Lloyd George with undisguised public scorn; and at the Labor party conference at Birmingham last week its chairman urged that the door be banged, bolted and barred against any combination with the decadent remains of Liberalism."

Such talk, of course, is music to Mr. Baldwin. If Labor were to stick to the industrial areas, where its vote is largely concentrated, and Liberalism to the urban districts, there is hardly a doubt that the Conservatives would go down. But with Labor candidates invading Liberal ridings, and Liberals invading the large cities, enabling the Conservatives to win with minority votes in three-cornered contests, the position is different.

Many Liberals, as well as many Laborites, perceive this. Papers like the Manchester Guardian, for example, never cease to preach a rapprochement between the two parties; and it is probable the moderate Labor statesmen like Mr. Philip Snowden would like some sort of an alliance. The trouble, however, is with the local associations. These have their own local quarrels and prejudices, as well as their deferred hopes for political preferments, and are little influenced by the voices of their leaders in London.

It is this condition that produces most of the political uncertainty prevailing in the Old Land. The old two-party system had its defects, but it at least had one great virtue. That virtue was that people always knew what would happen if a Government were turned out of office.—Ottawa Journal.

EDITORIAL NOTES AND COMMENT.

Fire prevention, like charity should begin at home.

Over twenty-three million dollars worth of Canadian liquor was exported to the United States last year. Prohibition does not seem to be airtight across the border.

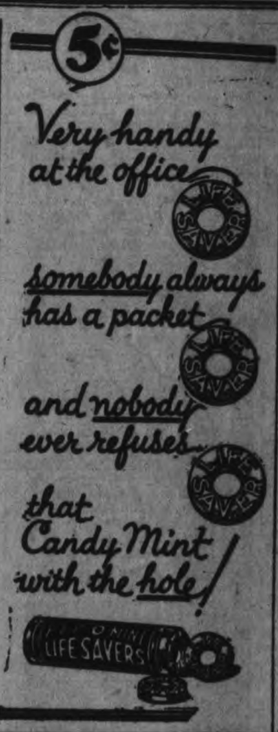

DISTRICT DEPUTY VISITS STIRLING

Masons Hold Banquet in Honor of Official Visit By J. V. Herity.

Stirling, Oct. 11 (Examiner Correspondence).—The Ladies' Aid of St. Andrew's Presbyterian Church furnished the banquet for the Masonic brethren on Thursday night last, it being the occasion of the official visit of District Deputy J. O. Henty, of Belleville. There was a large attendance gathered to welcome the visitors from Belleville, Trenton, Frankford, and other surrounding towns, as well as do honor to the District Deputy. One hundred and thirty-two brethren sat down at the nicely decorated tables filled with dainties to satisfy the most particular epicure.

A toast list was carried out, of speeches, song and story, filling in the time until the close of a night of rare and enjoyable interest.

Tom Urquhart Entertains.

Field-Major Tom Urquhart of the Salvation Army entertained the audience gathered in the Stirling theatre on Thursday night, with a rare entertainment of music and song. Mr. Urquhart brought music out of several odd objects which he deftly handled, during the course of his entertainment.

Bulbs Distributed.

A large consignment of bulbs was received by the Horticultural Society last week and distributed to the members on Saturday afternoon.

Honey Shipped.

The Beekeepers' Association made their annual shipment of honey last week. The quantity sent was 12 tons. B. O. Lott, of Holloway, was the principal producer, furnishing 11 tons of total shipped.

Billboard Removed.

Employees of the Government Highway removed the billboard last week which was erected several years ago at the corner of the Belleville road and Front street. A better view is now obtained at this dangerous corner.

Breaks Arm.

Mrs. Richard Bailey, of John street, while carrying in some wood, had the misfortune to fall, breaking her right arm above the wrist and severely bruising the upper part of the arm. She has been confined to her bed since the accident.

Personals.

Mrs. Harry Roberts and two children, of Detroit, returned to her home on Sunday after a visit with her parents, Mr. and Mrs. James Sarles.

Mr. and Mrs. W. S. Martin were week-end guests of Mrs. Murdoff, of Belleville.

Mrs. Margaret Sine spent a few days last week visiting Mrs. Bert Sarles, of Oak Lake.

Miss Alice Cosby, of Flint, Michigan, is the guest of her aunt, Mrs. C. Y. Bailey.

Rev. Mr. Caldwell, of Marmora; Rev. Mr. Leaveson, Bonar Law, and Rev. Mr. Byers, of Stirling, attended the funeral on Saturday afternoon of Mrs. Clarke, wife of the Rev. C. E. Clarke, rector of Christ Church, Belleville.

Misses Marie Geary and Aletha Spry, students at the O.B.C., Belleville, spent the week-end at their homes here.

Mr. Thomas McGee, of Belleville, is visiting his father, Mr. D. McGee.

Mrs. F. Pauley, of Oshawa, is the guest of her parents, Mr. and Mrs. Wilson Harlow.

Miss Matthews, teacher at No. 19 school, Rawdon, spent Sunday with her sister, Mrs. H. Rollins.

Rev. Mr. and Mrs. Buntin and three children left on Friday for their home in Winnipeg after spending some time the guests of Mrs. Buntin's mother, Mrs. R. Bailey.

Rev. B. F. Byers conducted harvest Thanksgiving service at the Anglican Church, Roslin, on Sunday.

A Thought

MOTHER AND BABE

A babe is a mother's anchor; she cannot swim far from her moorings; and yet a true mother never lives so little in the present as when by the side of the cradle, her thoughts follow the imagined future of her child; that babe is the boldest of pilots, and guides her fearless thoughts down scenes of coming years.—H. W. Beecher.

CRIMP ON SCANDAL.

Providence, R.I., Oct. 11.—The Intercollegiate Newspaper Association has decided to bar all scandalous news from its publications. Details of student scrapes with the police were voted out of college papers and the public press urged to avoid giving too much space to the meanderings of college students.

CATTLE, GRAIN AND PRODUCE

TORONTO LIVESTOCK

$12.50 to $13.40.

TORONTO, Oct. 11.—There is evidence of a better demand for finished butchers. Offers made on choice cattle are higher. Poor quality cattle do not receive attention until the best are sold.

Choice heavy steers are $10.25 to $10.75. Light handy-weight steers and heifers bring $10 to $10.50. Good steers and heifers, $9.50 to $10, with common, $8 to $9.25.

No falling off in demand for baby beeves. Choice sell $14 to $15, and medium, $11 to $12.

Choice fat cows are $8 to $8.75. Some fancy bring $9. Kosher sell at $8.75 to $9.25. Medium are $6.25 to $7.

Bologna bulls are slow at $5.75 to $6.50. All other classes of bulls remain steady.

Stockers and feeders show opened at yards yesterday. Salesmen are looking forward to this show as an incentive towards better trading. Stocker and feeder steers are selling at $9.50 to $10, with heifers, $8.25 to $8.75.

Choice veal are steady at $15 to $15.50, some fancy bring $16. Medium $12 to $13. Grassers, $8 to $9.

Lambs are $12. Some bids on better quality have been placed at $12.25. Yearling sheep $8 to $9.

Hogs settled Tuesday at $10.35 f.o.b. selects, but packers are back again with $10 bid for yesterday.

Receipts: Cattle 1,204; calves 176; hogs, 1,270; sheep 1,216.

QUOTATIONS.

Heavy beef steers,	
do. choice	$10.25 to $10.75
do. fair	9.00 10.00
Butcher steers, choice	10.00 10.50
Butcher heifers, choice	10.00 10.50
do. common	7.25 8.25
Butcher cows, choice	8.00 8.75
do. fair to good	6.00 7.00
do. common	5.50 6.00
Canners and cutters	4.00 5.00
Butcher bulls, good to choice	7.50 8.50
do. medium	6.50 7.00
Bolognas	5.75 6.50
Baby beef	11.00 15.00
Feeders, choice	10.00 10.50
do. fair	9.00 9.75
Stockers, choice	9.50 10.50
do. fair	8.50 9.25
Springers, choice	100.00 125.00
Milch cows, choice	80.00 100.00
Calves, choice	15.00 16.00
do. medium	12.50 13.50
do. grassers	8.00 10.00
Lambs	11.75 12.00
Bucks	8.75 9.00
Hogs, select, w.o.c.	11.00 ...
do. fed	10.75 ...
do. thick smooth, w.o.c.	10.55 ...
do. fed	10.35 ...

STOCK MARKET AVERAGES

	20 Industrials	20 Railroads
Yesterday	219.00	143.81
Previous day	216.18	142.53
Week ago	214.93	144.89
xYear ago	175.06	147.79
High, 1928	220.94	157.03
Low, 1928	178.84	136.36

x—Year ago holiday—using previous day.

Total stock sales yesterday, 4,237,600 shares.

CHICAGO CATTLE

CHICAGO, Oct. 11 (Canadian Press).—Hogs, 20,000; market closed active at decline; shippers took 2,000; holdover 5,000.

Butchers, medium to choice 250 to 350 lbs, $9.25 to $10.20; 200 to 250 lbs., $9.35 to $10.20; 160 to 200 lbs, $8.85 to $10.20; 130 to 160 lbs, $8.50 to $9.75; packing sows, $8.25 to $9.25; pigs, medium to choice, 90 to 130 lbs, $8.00 to $9.25.

Cattle, 9,000; ;calves, 3,000; generally steady on all grades; slaughter classes, steers, good and choice, 1,300 to 1,500 lbs, $14.75 to $18.10; ;1,100 to 1,300 lbs, $14.50 to $18.10; 950 to 1,100 lbs, $14.50 to $18.10; fed yearlings, good and choice, 750 to 950 lbs, $14.50 to $17.75; heifers, good and choice, 850 lbs. down, $13.75 to $17.00; cows, good and choice, $9.00 to $12.00; low cutter and cutter, $5.25 to $7.00; bulls, good and choice (beef), $9.50 to $10.75; cutter to medium, $6.75 to $9.75; vealers (milk fed) good and choice, $15.00 to $16.50; cull and common, $8.50 to $13.00; stocker and feeder steers, good and choice (all weights) $12.00 to $13.50.

Sheep 25,000; lambs closing active and strong; steady trade on sheep.

Lambs, good and choice, 92 lbs down, $12.35 to $13.50; medium, $11.65 to $12.35; cull and common, $7.50 to $11.65; ewes, medium to choice, 150 lb down, $4.25 to $6.75; cull and common, $1.75 to $5.00; feeder lambs, good and choice,

STERLING EXCHANGE

MONTREAL, Que., Oct. 11 (Canadian Press). — Sterling exchange rates were quoted here yesterday as follows:

Demand, $4.84 13-16 to ⅝.
Cables, $4.84 3-16 to ¼.

MONTREAL GRAIN AND PRODUCE

MONTREAL, Que., Oct. 11 (Canadian Press).—A moderate amount of business was worked with United Kingdom and Continental buyers in Canadian grain here yesterday.

Owing to further weakness in the Winnipeg market for car lot prices for cash wheat in the local market weer reduced another two cents per bushel, and oats and barley one cent per bushel. The trade was fair. Manitoba No. 6 wheat sold at $1.03, feed wheat at 98 cents, and Argentine corn at $1.06.

Prices for all grades of Spring wheat flour were reduced twenty cents per barrel, which was attributed to the weakness in the Winnipeg wheat market. The demand continued limited. There was no change in winter wheat flour prices and a moderate trade was done.

The millfeed market was active and firm. Prices for standard grades of rolled oats were well maintained under a fair inquiry.

A feature of the egg trade was the easier feeling that developed for fresh firsts and seconds, and some dealers shaded prices one cent per dozen owing to the fact that they have not been moving as fast as they would like them. Fresh extras were firm under a good demand. A moderate trade was done in storage grades at unchanged prices. The receipts were 847 cases.

The trade in potatoes showed some improvement and sales of several cars of Prince Edward Island best grade Cobblers were made at 85 cents to 90 cents per bag of 90 lbs in bags, f.o.b. Montreal, and New Brunswick Green Mountains sold at 80 cents per bag of 90 lbs in bulk, with Cobblers at 75 cents per bag, ex-track.

There was no change in imported beans, prices being firm with a small trade passing. Choice white handpicked grades sold at $4.50 to $4.60 per bushel, ex-store, and car lots to arrive were quoted at $4.40 to $4.50 per bushel, ex-track.

The volume of business in butter was again small with no change in prices to note. The receipts were 45 packages.

There was some demand from English importers for cheese and a moderate amount of business was done. The spot trade was also good and values were steady. The receipts were 7,383 boxes.

Montreal Quotations.

Corn, American No. 2 yellow, $1.02.
Oats, Canadian Western, No. 2, 71c
Oats, Canadian Western, No. 3, 69c.
Flour, Manitoba spring wheat patents, firsts, $7.40.
Flour, Manitoba spring wheat patents, seconds, $6.80.
Flour, Manitoba spring wheat patents, strong bakers, $6.60.
Rolled oats, bag 90 lbs., $3.85.
Bran, $33.25.
Shorts, $35.25.
Middlings, $45.25.
Hay, No. 2, per ton, car lots $15.50 to $16.00.
Cheese, Western, 21½c to 21¾c.
Cheese, Easterns, 21⅛ to 21¼c.
Butter, No. 1, pasteurized, 39c to 39¼c.
Butter, No. 1 creamery, 38½c to 38¾c.
Butter, seconds, 38c to 38½c.
Eggs, storage extras, 45c.
Eggs, storage firsts, 41c.
Eggs, storage seconds 38c.
Eggs, fresh extras, 55c.
Eggs, fresh firsts, 47 to 48c.

CHICAGO GRAIN

CHICAGO, Oct. 11 (Canadian Press).—Announcement that 35,000,000 bushels more wheat had been piled on top of the world's available supply did much to upset wheat values yesterday. The addition of that amount during the last week made the total 280,000,000 bushels, compared with 187,000,000 bushels a year ago. Moreover, Canadian shipping facilities on the Great Lakes were reported yesterday as having already on hand wheat enough to keep working at maximum capacity until the close of navigation.

Closing quotations on wheat were unsettled 1⅝ cents to 2¼, 2¼ cents net lower. Corn finished 1⅛ to 1¼ cents down. Oats ⅜ to ¾ cents to ⅝ cents off, and provisions varying from 17 cents decline to a rise of 2 cents.

Influenced by downturns in wheat prices at Liverpool and by reports from there that cheaper offerings of low grade Canadian wheat were pressing on the market, wheat values here began to give way as soon as trading opened. Besides, the United States government report as to wheat had some bearish effect. Meanwhile, wheat receipts yesterday were heavy at Winnipeg, 2,754 cars, and there were also liberal arrivals at domestic northwest markets, foreshadowing apparently another large increase of the United States visible supply total. Favorable crop advices were likewise at hand from the southern hemis-

(Turn to Page 5, Please)

A good day begins with a cup of good coffee—
Chase & Sanborn's SEAL BRAND

Checking Your Parcels
Another Loblaw Convenience

On passing the turnstile an attendant will check any parcels you may have. This is another exclusive Loblaw feature, which makes shopping at our stores much more pleasant. After you have completed your shopping and are ready to leave, an attendant will hand you back your parcels and assist you to your car, if necessary. Next week—"Helping Yourself."

These Items on Sale from Oct. 12 to 18

STORE HOURS:
8.00 a.m. to 6 p.m.
8.00 to 12.30 Wed.
8.00 to 10.30 Sat.

Besides These Many Non-Advertised Good Values are on Display on our Shelves

VISIT OUR BOOTH AT THE PRODUCED-IN-CANADA EXHIBITION

SPECIAL—FEATURING CHRISTIE'S ARROWROOT Biscuits 23c
Standard Since 1853—Lb.

SPECIAL—CALIFORNIA FINEST QUALITY PRUNES 3 lbs. 25c

SPECIAL—Burford New Pack PEAS 3 Tins 25c

SPECIAL—Aylmer Choice Quality Pork and Beans 2 No. 2 Size Tins 19c

SPECIAL—HEINZ Tomato Ketchup Bottle 21c

Beehive or Crown TABLE Syrup 5-Lb. Pail 28c

SPECIAL—PEARL WHITE LAUNDRY SOAP 3 Bars 10c

MAPLE LEAF and SILENT BRANDS Matches - Box 7c

NUGGET AND 2 IN 1 Shoe Polish Assorted Colors, TIN 9c

ROBIN HOOD AND QUAKER Rolled OATS- Large Size Box 23c (Not Chinaware Pkg.)

QUAKER OR UNO BRAND CORN FLAKES 2 Pks. 15c

Self Serve LOBLAW GROCETERIAS Cash and Carry

GIVES ADDRESS ON HOLY LAND

(Continued from Page 1.)

Marco. In Florence there were miles of beautiful pictures, some of the finest i nall the world. At the Palace of Fine Arts, there are priceless works of art, many by Michael Angelo and Fra Angelica and others whose names are well known and whose contributions to the world of art are noteworthy.

At Rome, the beautiful, the party was permitted to see the Pope as he appeared on the balcony at the Vatican to bless some German pilgrims. They visited the Catacombs, 350 miles of underground passages; they saw Nero's golden palace and the Coliseum, and hundreds of other famous places.

At Naples, they climbed Mount Vesuvius, the largest active volcano in the world, and heard the rumblings which made one realize that it was still a menace, and later the party went on to Pompeii, which is being uncovered and well repays a visit.

The party embarked at Brindisi and went on to Egypt; they saw the entrance to the Suez Canal, the south-east outlet of the Mediterranean Sea, and, like Gibraltar, controlled and commanded by Britain, who must also control Egypt. At the entrance to the canal there is the statue to De Lesseps, who made the canal possible. In Egypt the population is largely Mohammedan and at that time all the men wore either a fez or turban, according to Moslem law. Since the war the regulations regarding both male and female attire have been greatly relaxed. Some time was spent at Port Said, where they saw a woman with a babe in her arms riding on a donkey which was led by a man. The similarity to the flight of the Blessed Virgin Mary and Joseph with Jesus struck the whole party, and brought home the picture of the Holy Family fleeing from the wrath of Herod. Treasure cities are being excavated and some of the bricks made by the Israelites, some with and some without straw, are shown, proving the Biblical story.

Description of Nile

The River Nile, one of the four largest rivers in the world, overflows its banks, which means life to Egypt, as the borders of the Nile constitute the only fertile part of the whole land. The ancients called these inundations, the tears of Isis.

Cairo is a city of one million people of whom ninety-seven per cent are illiterate. The filth of Egypt is indescribable, and is the chief cause of the prevalence of disease. The Mosques or Mohammedan churches are beautiful with their graceful minarets, and five times a day the Muezzin gives the call to prayer, which is answered by all devout Moslems.

They visited the Pyramids, going part of the way by street car and then by camel; there are seventy pyramids, and of the Cheops, the greatest, occupies ten acres of ground and is 200 yards of a climb up, the steps each being three feet in height. It took one hundred thousand men twenty years to build this pyramid which contains the tombs of the Pharaohs.

From Egypt the party went to Palestine, which is one of the smallest counties in the world, being only thirty-five miles wide and one hundred and seventy miles long, and yet no country has had such a noble influence on all nations, and it is precious and holy to Christian, Jew and Mohammedan alike. The shore line is flat, gradually rising into the Judean hills, then eastward is the Jordan valley and the Plains of Moab.

The landing was made at Joppa and was by means of small boats; Haifa is the only real harbor in the land. The country was for many years under Turkish rule, but now is under British rule, and the Jews are returning in thousands, and have formed a large new city near Joppa.

It is interesting to see the wells, many dating from Isaiah's day, which were later used by the British soldiers in the Eastern campaign. At Joppa there is the tomb of Dorcas and the house of Simon the tanner, and it was there that Jonah embarked on his famous journey. It is fifty miles from Joppa to Jerusalem which is situated on a hill, with valleys to the east, west and south, so that it is only vulnerable to invasion from the north. The old city is surrounded by a wall more than eight feet in height, with eight gates and is practically divided into four quarters; the Mohammedan, Christian, Armenian and Greco-Frankish. The population was 65,000 at that time.

Sold Water in Skins

In 1913 all the water came from cisterns and the water-sellers sold water in goal skins which were far from clean or inviting to the Canadian visitors, but now since the British rule drinking water has been piped in from King Soloman's pool.

On the site of the temple of Soloman stands now the Masque of Omar, one of the most beautiful buildings in the East, and in the mosque the most sacred spot is the bare rock which was the stone of burnt offerings in Soloman's Temple. There is the Church of the Holy Sepulchre, which is built over the supposed site of our Lord's tomb and in this church are thirty sacred sites, there are lamps which are kept perpetually alight by Roman Catholics, Greek Orthodox, Armenians, and Copts, each group being responsible for a certain number.

Pictures of the Garden of Gethsemane were shown, beautiful in scenery and vividly recalling the betrayal of our Lord, a sad scene in the world's greatest tragedy. From this garden one can see the probable place of the Ascension. Looking from the Mount of Olives one sees the fields where Ruth gleaned, where the shepherds watched their flocks on that wonderful night when the angel's song awoke the echoes and brought light to a dark world.

In Bethlehem is the Church of the Nativity, the oldest church in the world, dating from 320 A.D., and there marked by a silver star is the site of the manger, our Lord's birthplace.

Nazareth lies seventy miles north of Jerusalem, where stands the Church of the Anunciation. The travellers visited the Sea of Galilee which is thirteen miles long and six miles wide, and were rowed across to the site of Capernaum. Tiberius is the only town left on the Sea of Galilee at present. The flowers are wonderful, they cover the hillsides and carpet the valleys.

The Inn of the Good Samaritan on the Jericho road was shown, a stone structure close to the road, and even to-day the Jericho road is fraught with perils for the unwary traveller as it is still the haunt of bandits.

The party visited Damascus, the oldest city in the world, and saw its wonders, and then leaving Palestine, they visited Greece, saw the cities of Athens and Corinth and then by way of Switzerland and France the party made their way home, sailing up the St. Lawrence to Canada, which, in the Autumn glory of its changing foliage, was the most beautiful country of all.

Rev. J. B. McCormack expressed the thanks of the audience to Dr. Schutt for his inspiring and edifying address. While we all cannot personally visit the Holy Land, this address has brought us into a closer touch with its wonders, and it has been a real privilege to hear about it, and to see the pictures of the scenes which are so closely associated with the life of our Lord.

The appreciation of the audience was expressed in a hearty clap of the hands, given in all sincerity as thanks for a great treat.

LIBERALS OPEN ANNUAL MEETING

(Continued from Page 1.)

sponding to the challenge of Premier Baldwin in his speech before the Conservative conference at Greater Yarmouth September 27. lenge was tantamount to a request that the Liberal leader state before the election what he intended to do after it.

A significent passage in a resolution to come before the Liberal meeting on "The aims of the Liberal Party," declares that the party "refuses to link its fortune by any pact or agreement with any other party." The resolution explains that while willing to cooperate with others for the achievement of reforms to which it has set its hand, it will resist every proposal "which conflicts with its principles."

A Free Trade resolution to be submitted to the delegates pledges the Liberal party to "abolish all protective taxes and take the lead in the world movement for the removal of commercial barriers."

CHURCH ACTIVITY IN WARSAW VILLAGE

(Continued from Page 1.)

and the plowing match on Wednesday. It has been finally arranged that the Institute will provide dinners and lunches for the men and any other who may wish to get them.

Besides these affairs nearly every one will likely be in some corn cutting or threshing gang.

Potatoes are not all in yet and while many report good crops one man reports a very poor one.

Sale Being Held

Some travelling salesmen have secured some rooms in Sam Bell's house and are having a sale of men's and women's outer clothing: suits, coats, furs, and fur robes. They expect to remain for a few days this week. This is a new thing for Warsaw and on Saturday a great many people went to see.

Teacher Training

Twenty-two attended the teacher training class on Monday evening. Eight took the Old Testament work taught by Rev. G. Wesley; fourteen took story telling, taught by Mrs. White.

Story telling the class was told, builds character. The Bible is an ideal story book for adults or for children, the strongest characters the developed from the use of the Bible. The stories thrill people as do great paintings or grand music.

A story is a life message that passes from one soul to another.

Unless we thoroughly understand and believe in the good of a story, we should not try to tell it. A story is a narrative of true or of imaginary events, which from a vitally related whole, so present an idea, as to make it appeal more to the emotions than to the intellect. To tell a story is a work of art as it is to paint a picture.

If a story impresses one so that he just longs to let some one else have the joy of it, he should tell it.

The story is an effective method of teaching. It is God's way of building character. Character is formed by appealing to the higher emotions, gotten by story telling. A story-teller presents a high ideal, gives examples and through all joy and pleasure to the listener and to himself.

Stories develop the imagination, create a desire to serve and influence the conduct, parts of a story, and form are, the introduction which should be short; the body which tells the events, and smoothly connects one thing after another; the climax, which eases off, and the conclusion which should be brief and happy, but not moralized. Let the child work out the moral.

A story should be so told that a child will be happy and satisfied with it.

Personals

Mrs. Drain, Peterborough and her son Mr. Percy Drain, are visiting Mr. and Mrs. David Drain.

Mrs. Ellen Brown is visiting her mother, Mrs. Jane Clements.

CATTLE, GRAIN AND PRODUCE

(Continued from Page 4.)

phere and seedings of wheat in New South Wales this season were estimated at 4,420,000 bushels, against 2,900,000 acres last year.

Lowest prices of the day in wheat though, were reached after world available supply figures had been posted, and the fact was evident that no broadening out of export demand for wheat from North America was in sight. Under such circumstances, selling here for northwestern account gained further momentum, and signs were reported of an increasing movement of wheat in the southwest. Advices of need of moisture in Kansas and Oklahoma failed to act as much of a counter-balance, but the market was showing something of a rally as the day drew to an end.

Despite some corn buying yesterday on account of government figures showing 28,000,000 bushels curtailment of the 1928 estimated corn yield as compared with a month ago, the corn market became heavy, a selling drive disclosing that prices were without any aggressive support, although 150,000 bushels of corn was admitted to have been taken yesterday for export. The weakness of the corn market was accentuated by assertions that 13 per cent more of this year's corn crop is of merchantable quality than was the case in 1927. New corn available for immediate use was also arriving in Chicago yesterday in limited way, and cash prices on some transactions were as much as 5 cents a bushel lower. Oats declined owing to sympathy with other grain.

Future deliveries of provisions were weaker, responsive to action of hog market. There was a big demand, however, for cash bellies, with sales estimated at 5,500,000 lbs; the largest day's business in years.

BUTTER AND EGGS.

TORONTO, Oct. 11.—Trading in the local butter market yesterday was not only unduly excessive, and wholesale dealers and jobbers reported a quiet movement at mid-week, with prices generally holding steady and unchanged. Most of the sales made for small broken lots on spot were for finest creamery usually required for immediate consumption. The price trend was moving narrowly between 39c and 39½c per pound for No. 1 pasteurized creamery solids. Dealers do not anticipate any radical changes in values for some days yet, and anticipate that the market for butter will maintain a uniform relation to growth of activity. There appear to be sufficient stocks of butter on hand for day to day requirements. Moreover, from reports to hand, it is hardly likely that shipments of finest New Zealand will arrive until late this year. Previous news on this subject presaged a large influx of New Zealand butter into the Canadian market about the middle of November next. This change in the import situation will consequently necessitate a change of plans in the home market.

The cheese market continues draggy with very little demand from any source. At mid-week sales on the spot market were negligible, and the jobbing department of the market reported a nominal spread of from 22½c to 23¾c per pound for No. 1 large, colored, paraffined and Government graded, delivered Toronto.

The local egg market continues firm. Receipts of eggs of extra grade are now quite light and some stores are using storage stocks. Prices to retail have broadened out again this week, and in some quarters fresh eggs are selling to the trade at from 49c to 50c per dozen for extras, firsts 43c to 44c; seconds 34c to 35c. Storage prices are, extras 45c and firsts 41c per dozen. Principal markets in the United States report declines in values for storage eggs.

QUALITY OF ENTRIES

(Continued from Page 1.)

o'clock before the last child had been examined. The competition was divided into two classes, from one to twelve months old and from twelve to twenty-four months of age. Carleton Longmuir, of Havelock, was the winner of the first prize in the former class with Isobel Naylor second and Harold Linn third. The honors in the older division were divided between Johnson MacKay, first; Victor Hope, second, and James Andrews third.

Horse Races Divided.

The fast horses were divided into three classes for the speed events. There was the usual free for all race first. The classified event was second and the green race came third. George Tice, the starter from Belleville, had a real man-size job on his hands and accomplished his duties remarkably well. Before he took the reins of control in his hands at the start of each heat, there seemed to be race horses all over the track. But he lined them up and brought them under the wire with the pole horse well up and the entire field coming fast. Tice's hardest task was in the classified event when there were nine horses entered. His duty was slightly simplified when Eleanor May, a Peterborough horse owned by J. Akey, was drawn before the first heat. Hal E, owned by Elmhurst, of Keene, won first money with three firsts and did the mile in 2.18¼. Second money also went to Keene, when Mac Dale got fourth, third and second in the three heats. Della J, owned by F. Lowe, of Cobourg, came in for third money with a fifth, second and fourth. The other horses were Alka Silk, owned in Peterborough, 6, 7, 5; Leo Stewart, owned in Frankford, 3, 5, 6; The Limit, owned in Cobourg, 8, 6, 8; T. J. D., owned by Burke, of Perth, 7, 4, 3; Hal Direct, Peterborough, 2, 5, 7. Of the also-rans, T.J.D., the "mystery horse," seemed to show the finest form, coming from seventh place in the first heat to third position in the third and final heat.

Free-For-All Race.

The free-for-all was the first event to be finished. Six horses entered, and three heats did the trick. This proved Jack Abbey, owned by Akey, of Peterborough, to be the winner, with three firsts, and the time of 2.14¼. Alfred Elk, another of Akey's horses, captured second money with a score of 2, 2, 4. Third money went to Lu Grattan with 4, 3, 2. Hal Pointer also ran with a 5, 4, 3 count. Jim Todd counter 6, 5, 5, and Armadale got fifth in the first heat, and was withdrawn.

The seven race caused plenty of excitement. This time the honors went to Hastings, when Red Peter, owned by Richard Walsh, Hastings, captured three firsts and first money in the time of 2.22½. Gypsy Wilkes, owned by Jones of Peterborough, pulled down second money with a 3, 3, 2 count. The third money went to Keene, when Rose Direct, an Elmhurst horse, scored 5, 2, 3. The other horses were Jack Moore, 4, 5, 4, and Lena Direct, 2, and 4. Lena Direct did not finish the third heat but stopped just before she came down the stretch for the final effort.

Many Attractions on Grounds.

Out on the grounds there were many attractions for the thousands who were everywhere. Joyland Shows midway attracted many, and had the largest number of attractions that it had shown at any of the local fall fairs this season. The merry-go-round, the ferris wheel, the chair plane, and fun on the farm all enjoyed active patronage. Of these, fun on the farm seemed to be the most attractive. This was probably due to the fact that it is something of a novelty. The five-in-one show also found favor with the patrons of the fair. Motor row called for its just share of the interest as well. Many fine makes of medium and higher priced cars were on exhibit, and demonstrators were busy all afternoon with their sales talks. Among the makes displayed were Buick, Pontiac, Dodge, Nash, DeSoto, Plymouth, and Chrysler, and the Whippet.

Forestry Department Display.

This year the Forestry Branch of the Department of Lands and Forests invited the attention of the property owners in the district. The display was in a large marquee immediately in front of the Armouries. Electric signs told the story of the loss to the country by fire and of how the department was attempting to replace the damaged areas by reforestation purposes. The rotary sign which told its own story gave the information that any land owner might receive three thousand five hundred trees for reforestation purposes and an additional five hundred for windbreaks. These trees are furnished absolutely free of charge and the department will gladly furnish all instructions required for their planting.

For the first time this season in the district east of the city of Peterborough it was necessary to start the races in two tiers. This was the case in the classified race, when there were nine entries and eight starters. On one occasion Tice reverted to a beautiful mix-up when the horses were scoring, as a Chinese puzzle. But it straightened out miraculously, thanks to the expert handling by the drivers and much to the surprise of the spectators, the horses were in good starting formation when they came under the wire. Tice let them go. The judges had the worst of it to face then. It was up to them to get the names of the eight horses at the finish. As each finish was close, there was some fast thinking and excellent remembering done.

The fete day did not end with the coming of darkness or the conclusion of the racing program. While the crowds were retiring to their motor cars which not only filled every available inch of the grounds, but lined the streets of the village for blocks in every direction from there, the midway was beginning to prepare for its evening session. Artie Marks and her players were ready to receive a full house, and there was general preparation throughout the entire district. Last night it was impossible for one attraction to cater to all the people, and each received a fair share of the business. After the Marks show in the Opera House, Al Whyte's syncopators held sway, and a lively crowd tripped the light fantastic till the early hours of the morning.

YOUNG'S POINT

(Examiner Correspondence)

YOUNG'S POINT, Oct. 10. — Mr. Richard Darling, of Lakefield, called on friends in the village on Friday.

Mr. and Mrs. Smith, of Bowmanville, were the guests of Rev. and Mrs. R. T. C. Dwelly at the rectory over the week-end.

Miss Anderson, of Apsley, was the guest of Mr. and Mrs. Bruce Kidd over the week-end.

Mr. and Mrs. Emmerson Davis, of Lakefield, visited with friends in the vicinity on Sunday.

HAWES' Lemon Oil
FOR FINE FURNITURE PIANOS ETC
12 OZ. BOTTLE 25¢
CLEANS — Removes that dull film.
BEAUTIFIES — Reveals the original beauty of the wood.
POLISHES — Imparts a radiant, lasting lustre.
PROTECTS — Will not show finger marks.
"BE SURE IT'S HAWES'"
A product of the Makers of HAWES FLOOR WAX

The STAMP of QUALITY

FOR discriminating people whose naturally fine taste is not easily satisfied—the new Kolster All-Electric has a lasting attraction. Ownership alone satisfies. Smart, modern, distinctive—Kolster expresses tomorrow's vogue in beautiful radio just as it transcends, in distinguished performance, all that has gone before. Only ideals and creative genius such as those upon which Kolster's past success has been built could have conceived such a radio.

CANADIAN BRANDES LIMITED
TORONTO - - CANADA
Available in five beautiful Electric models and two Battery models.

KOLSTER
"All that you seek in Radio"

Your New Radio

$221.50
Equipped with Marconi R.V.C. Radiotrons
ALL-ELECTRIC

Kolster models—in both batteryless and battery models—table and console, offer value never before approached in radio. Distinctive cabinet beauty, remarkable performance, simplicity of operation, all those features of reproduction and distance which only Kolster assures to such an outstanding degree. See your dealer. Hear the Kolster models.

$211.75
Equipped with Marconi R.V.C. Radiotrons
BATTERY

KOLSTER

SOLD BY
JOHNSTON-NASH MOTORS
Phone 2123 - George and McDonnel Sts.

1928 Harvest Sale
550 DOMINION STORES

The Canadian Harvest of 1928 is the most abundant Canada has ever known, general prosperity and greater business are assured.

Through our harvest sale, we are offering the greatest values ever, and invite you to share in these savings. 251

FRESH FRUIT PEACH JAM
New Season's Pack
SPECIAL PRICE 39c 40-oz. Jar

Potatoes 15-lb. Peck 18c

SPANISH ONIONS 4 lbs. 23c

HAND PICKED WHITE BEANS NEW CROP 2 lbs. for 15c

AYLMER OR BAYSIDE CHOICE PEAS, CORN, TOMATOES - 2 Tins for 23c

Tasty Bread
Over 300,000 Loaves Sold Weekly
9c

California Seedless Raisins 2 lbs. 23c

RICHMELLO COFFEE
Sold Only in Dominion Stores
½-lb. Tin 33c 1-lb. Tin 59c
We recommend Richmello Blend to all Coffee Drinkers.

Holly Brand California Peaches No. 2 Tin 19c

Choice Quality Pumpkin 2 Tins for 25c

Sardines In oil 2 Tins 25c
Mild Cheese lb. 28c
Pure Lard lb. 19c

H.P. SAUCE 23c Per Bot.

Icing Sugar 3 lbs. 25c
Molasses - Tin 10c
Dates 2-lb. Pkt. 25c

Rum and Butter SMACKS Candy Special 39c lb.
Milk Nut BISCUITS 25c lb.
Santa Clara PRUNES Large 40-50 Size 2 lbs. 25c
ROLLED OATS 5 lbs. for 25c
FINEST Cocoanut 19c lb.

READ THIS ADVERTISEMENT, EVERY ITEM! IT WILL SAVE YOU MONEY AND MAKE FRIENDS FOR OUR STORE

AGAIN WE SAY BIGGER THAN EVER!

COME WITH THE CROWDS! BUY AN ARTICLE AT REGULAR PRICE AND GET ONE FREE! PHONE ORDERS DELIVERED C.O.D.

TWO FOR ONE SALE

BOND'S DRUG STORE

REGISTER NOW FOR OUR 1929 CALENDAR

CORNER HUNTER AND GEORGE STS.

GET YOUR NAME DOWN FOR OUR 1929 CALENDAR

THREE DAYS ONLY
OPEN EVERY NIGHT

FRIDAY - SATURDAY - MONDAY

THREE DAYS ONLY
OPEN EVERY NIGHT

Without a doubt the greatest drug and drug sundry bargains ever offered in Peterborough, in things you really need and use. Come in and see for yourself—you will agree with what we say. The family drug sale you have been waiting for. Many new money-saving features added. Buy for Xmas now. All our Ivory on sale.

MOTHERS, LOOK!

60c Milk of Magnesia .....2 for 60c
50c Baby Pants, genuine Miller's, 2 colors, best quality and guaranteed, at .....2 for 50c
$2.00 Rubber Sheeting, double ...99c
25c Comforts .....2 for 25c
15c Comforts .....2 for 15c
10c Nipples, Black Band ..2 for 10c
15c Nipples, Black Band, extra heavy, at .....2 for 15c
35c Swan's Down Baby Pdr..2 for 35c
$2.50 Chamois Vest $1.25
$5.00 Chamois Vest $2.50
35c Infant Rectal Syringe ..2 for 35c
$1.00 Down Baby Puffs .2 for $1.00
$1.25 Baby Bath Thermometers ..79c
25c Boys' Pocket Combs ..2 for 25c
$3.00 Enamelled Bed Pans $1.89

HOUSEHOLD REMEDIES

75c Bismuthated Magnesia Tabs., 2 for 75c
60c Worm Syrup .....2 for 60c
25c Stomach & Liver Pills .2 for 25c
50c Bond's Sp. Kidney Pills, 2 for 50c
50c Blaud's Pills, 100 to btle.2 for 50c
75c Mustard Rub .....2 for 75c
75c Red Pepper Rub .....2 for 75c
75c Menthol Sulphur Salve.2 for 75c
35c White Liniment .....2 for 35c
50c Eczema Ointment ....2 for 50c
25c Carbolic Salve .....2 for 25c
25c Tincture Iodine, strong .2 for 25c
15c Boracic Acid .....2 for 15c
25c British Aspirin Tablets .2 for 25c
50c British Aspirin Tabs. ..2 for 50c
$1.00 Box Brit. Aspirin Tabs. 2 for $1
25c A. B. S. and C. Tablets, 100, at .....2 for 25c
35c A.B.S. and C. Tablets .2 for 35c
60c Milk of Magnesia ....2 for 60c
35c Syr. White Pine & Tar, 2 for 35c
35c Baby's Own Cough Syr..2 for 35c
60c Worm Powders .....2 for 60c
35c Headache Powders ...2 for 35c
50c Dyspepsia Tablets ....2 for 50c
35c Ideal Silver Cream ....2 for 49c
50c Syr. Tar & Cod L. Oil, 2 for 50c
35c Corn Remedy .....2 for 35c
25c Sulphur, Cream Tart. & Mol., 19c
25c Soda Mint & Pep Tabs., 2 for 25c

SOAPS AND HOUSEHOLD NEEDS

15c Epsom Salts .....2 for 15c
10c Epsom Salts .....2 for 10c
4 Palm Olive Soap for 25c
4 Many Flowers Soap 25c
4 Colgate's Coleo Soap 25c
25c Woodbury's Soap ....4 for 69c
20c English Bath Soap ....3 for 37c
25c Wash Cloths .....2 for 25c
25c Cream Tartar, pure ...2 for 25c
10c Infants' Delight Soap ..4 for 25c
25c Long Bar Pure Castile, 3 for 51c
10c cake Castile Soap ....6 for 25c
50c Stay-Fix Hair Dressing, 2 for 50c
35c Marking Ink .....2 for 35c

INCENSE BURNERS, ALSO INCENSE

50c Images, assorted, for 25c
$1.00 Images, assorted, for 50c
$1.50 Images, assorted, for 75c
85c Incense Cones or Powder ...43c
$1.75 Hanging Baskets 89c

BLADES FOR GILLETTE RAZORS

$1 box Gen. Boker's, 12 to pkg., 69c
$1 box 12 Elsine Blades ..2 for $1.00

COCOA SPECIAL

200 more lbs. finest quality Cocoa. Get your supply while it lasts at
1 lb. .....29c 2 lbs. 49c

RUSSIAN OIL SPECIAL

$1.00 highest grade, heaviest quality, at .....2 for $1.00
$1.75 extra large .....2 for $1.75
Try this splendid brand. We sold out early last Sale.

TONICS FOR FALL

$1.25 Syrup Hypophosphites, special nerve formula, large size, 2 for $1.25
$1.25 Burdock and Sarsaparilla, 2 for $1.25
$1.25 Digestive Tonic ..2 for $1.25
$1.25 Cod Liver Emulsion2 for $1.25
50c Blaud's Iron Pills, special tonic and nerve formula ....2 for 50c
$1.25 Beef, Iron and Wine2 for $1.25
$1.00 Saline Laxative Salt.2 for $1.00

TASTELESS EXTRACT COD LIVER OIL, CREO-VIN

Regular $1.25. The daddy tonic of them all .....2 for $1.25

PERFUMES AND TOILET WATERS

$2.00 Bulk. Your favorite odor, per ounce $1.00
$1.50 Toilet Water 75c
$1.00 Fancy Box Perfume for ...50c
All 50c Boxes 25c
$5.00 Black Narcis Perfume ...$2.50
50c Lavender Bath Salts ..2 for 50c

EXTRA SPECIAL FOR LADIES

35c Powder Puff FREE with 50c Desfleur Face Powder.
1 Small Tube Cold Cream FREE with every 25c purchase. (While supply lasts. Ask.)

GIRLS, LOOK!

$2.25 Hair and Neck Clippers..$1.29
$3.50 Neck Clippers $1.99
35c Bobbed Hair Combs 27c
50c Combs, black or ivory 25c
50c Cocoanut Oil Shampoo.2 for 50c
50c Powder Puffs .....2 for 50c
35c Powder Puffs .....2 for 35c
35c Corylopsis Talc Powd. .2 for 35c
35c Palm Olive Talc .....2 for 35c
50c Liquid Henna Shampoo, 2 for 50c
25c Powder Shampoo ....2 for 25c
50c Brilliantеen, solid or liq..2 for 50c
$3 Long Handle Powder Puffs, $1.29
$1 French Veloute Face Powder, 49c
75c Eau de Quinine .....2 for 75c
$1.50 Eau de Quinine ...2 for $1.50
35c Nail Bleach .....2 for 35c
40c Nail Polish .....2 for 40c
$1.00 Coty's Face Powder at .. 59c
35c Florida Water .....2 for 35c
35c Swan's Down Talc ... 2 for 35c
50c French Van. Cream ..2 for 50c
50c French Cold Cream ..2 for 50c
50c Eau de Cologne .....2 for 50c
$1.00 Eau de Cologne ..2 for $1.00

FREE TO FARMERS

Generous size pkg. Hess Stock Food. Ask for one.

HOT WATER BOTTLE SPECIAL

$2.50 Two Quarts, guaranteed 2 years, the nurse's favorite ..2 for $2.50
$2.25 Two Quarts, guaranteed 2 years $1.15
$1.75 Two Quarts, guaranteed 2 years 89c
Buy Now for the Winter.

PURSES AND LEATHER BAGS

(All English Make, Best Quality)
$5.00 Hand Bags for $2.50
$8.00 Hand Bags for $4.00
$10.00 Hand Bags for $5.00
$15.00 Hand Bags for $7.50
$7.50 Gents' Purses $3.50
$5.00 Gents' Purses $2.50
All Roll-Ups, Toilet Sets, ladies' or gents'; Manicure Sets, Portfolios, etc., at .....Half Regular Prices

NURSES' NEEDS

$1.00 Clinical Thermometers 49c
$1.50 Clinical Thermometers 89c
$2.00 Clinical Thermometers ..$1.00
25c Nurses' Chart Pads ...2 for 25c
$2.00 Bandage Scissors for $1.00
$1.25 Hospital Cotton 75c
75c Hospital cotton 33c
20c Hypodermic Needles, slip on only, 4 for 35c
$1.75 Artery Forceps 99c
$1.00 Directors and Probes 69c
50c Probes 29c
$3.50 Gold Gift Case Thermometers, for $1.69
25c Nail Files (non-rustable) ...17c
35c Emery Boards 19c
$1.50 Manicure Scissors 89c
$1.00 Manicure Scissors 49c
$3.00 Enameled Bed Pans $1.89

$1.50 KOLOR-BAK HAIR RESTORER, $1.29

WRITING PAPER AND ENVELOPES

$1.00 boxes Paper and Envelopes, 50c
75c boxes Paper and Envelopes ..38c
$2.00 boxes Paper and Envelopes, $1.00
50c Writing Pads .....2 for 50c
35c Writing Pads .....2 for 35c
25c Writing Pads .....2 for 25c
(Various Shapes)
$1.00 Box Initial Stationery 59c

COMPACT SPECIALS

$1.25 Gold, Black or Painted, new thin type 69c
$2.25 Double, new style $1.49
$1.50 Double, new style 74c
$1.50 Loose Pack, new style 89c
35c Compacts (14 only) 17c
50c Rouge, various shades 29c

FREE AUTO-STROP AND GILLETTE RAZORS

Buy 12 Auto-Strop Blades and get Razor free.
Buy 35c tube Shaving Cream and get a Gillette Free.

KODAK CO. BOX CAMERA

Same size as $2.75 Box Brownie . 98c
$3.90 Enlarging Camera $1.95
$7.50 Enlarging Camera $3.62
$1.25 Dark Room Lamps 69c
15c pkg. Acid Mixing Pdr. ..2 for 15c

ALBUMS AND MOUNTS

(Care for your Snaps)
$2.00 values for $1.00
$2.50 values for $1.25
$3.00 values for $1.50
Mounts, regular 10c doz., at 50 for 10c
(All sizes, some slip-in variety.)

MILITARY BRUSHES—SPECIAL

(Buy for Xmas Now)
$6.00 pair for $3.99
$4.00 pair for $2.99
$2.50 pair for $1.49

FREE—TO EVERYONE—FREE

S.S.S. Hair Grower and Shampoo, complete treatment, FREE with every purchase of Hair Tonic. Ask.

DO YOU NEED A RAZOR OR BLADES

$1.50 Gold Gillette, in gift box ..79c
$2.25 Old Style Straight Edge ..$1.19
$1.00 box of 12 Boker Blades, for Gillette Razors 69c
(Best Blade on market.)
$1.00 Eveready, with Blades 45c
$1.00 Durham Duplex Razors ...49c

SHAVING BRUSHES & MIRRORS

50c Wood Handle, a favorite 25c
75c Good Quality 39c
$1.00 Metal or Bone Handle ...49c
$1.50 Shaving Brushes 75c
$2.00 Shaving Mirror $1.29
$1.00 Shaving Mirror 49c

SHAVING SPECIALS

10c Styptic Pencils .....2 for 10c
35c Shaving Cream .....2 for 35c
50c Bay Rum .....2 for 50c
$1.00 Lilac Lotion .....2 for $1.00
$2.00 Shaving Strop for $1.00
$1.00 Durham Duplex Razor FREE with purchase of Shaving Cream.35c
75c Menthol After-Shave .2 for 75c
35c Florida Water ..... 2 for 35c

ALL SPONGES AND CHAMOIS AT HALF REGULAR PRICE

Your Car or Home needs one.

MADILL'S BAKING POWDER, 20c

TOILET PAPERS AT ½ PRICE

ALL DRESSING COMBS AND RUBBER APRONS, ½ PRICE

GET A WHISK

50c values .....2 for 50c
60c values .....2 for 65c
80c values .....2 for 80c

HOUSEHOLD SYRINGES

$2.50 Vaginal Whirling Spray..$1.49
$2.40 Fountain Syringe $1.49
$1.25 Fountain Syringe 79c
$1.25 Bulb in Centre 69c
75c Rubber Gloves 29c
$1.00 Syringe Attachments 49c

3—FOUNTAIN PEN SPECIALS—3

$1.50 Self-Filler, fine for school ..79c
$2.75 Self-Filler, best make ...$1.99
$5.00 Self-Filler, 3 only $2.99

FREE—STERNAU STOVES—FREE

(36 only)
1 Complete Stove Free with 2 Lb. Purchase of COCOA at 49c.
While they last. Ask.

ADHESIVE PLASTER

15c ½ inch wide by 1 yard, 2 for 15c
25c 1 inch wide by 1 yard, 2 for 25c

ANOTHER LOT "NURSING IN THE HOME"

A Book that tells you things you should know. Regular 50c, for 25c

WORKING MEN'S SPECIALS

$2.50 Thermos Kit with Bottle, $1.49
$1.25 Thermos Kit 89c
$1.25 Thermos Bottles 89c
$1.00 Vacuum Bottles 39c
75c Vacuum Refills 35c
$2.50 Chamois Vest $1.25
$5.00 Chamois Vest $2.50

TOOTH BRUSH SPECIAL

50c values .....2 for 50c
35c values .....2 for 35c
25c values .....2 for 25c
75c Plate Brush .....2 for 75c

PEROXIDE OF HYDROGEN

25c bottles .....2 for 25c
75c bottles .....2 for 75c

ALL EVEREADY FLASHLIGHTS GREATLY REDUCED

75c Special, complete with Battery, 39c

$5 GALLON THERMO JUG, $2.99

3—TOOTHPASTE SPECIALS—3

50c Pepsodental .....2 for 50c
35c Peroxodent .....2 for 35c
50c Zymole .....2 for 50c

1,000 DAINTILY DECORATED PAPER NAPKINS AT HALF REGULAR PRICE

CREPE PAPER SPECIAL

Every shade. Best quality. Regular 20c pkg. .....2 for 29c

FREE TO MEN

35c After-Shave Talc with 35c tube Shaving Cream.
1 Bottle Aqua Velva After-Shave with 35c Tube Williams' Shaving Cream.

FREE—TOILET SPECIALS—FREE

50c Tube Boncilla Beautifier and 75c jar Boncilla Cream
The 2 for 75c.
50c Tube of Mennen's Shaving Cream and 50c Tube Mennen's Shampoo
THE 2 FOR 50c
$1 Perfume Atomizer, De Vilbis, and $1.00 Bottle of any Perfume
The 2 for $2.00.

3—DEVELOPING TANKS—3

$4.75 Vest Pocket Tank $2.37
$6.50 Tank, films up to 2½ inches, for $3.25
$7.75 Tank, films up to 3½ inches, for $3.87

FREE OVALTINE SHAKER

$1.50 Ovaltine $1.25
90c Ovaltine 90c
60c Ovaltine 50c
1 Shaker Free with every Ovaltine Purchase.

EXTRA!

A $3.00 Combination Hot Water Bottle and Syringe, guaranteed for 2 years, at $1.97
(Extra special value. Get one now.)

FREE—TO KIDDIES—FREE

Fairy Tale Books to every Child making a 25c purchase. Ask.

FREE TOOTH BRUSHES

35c Peroxodent Tooth Paste and 35c Tooth Brush, both for 35c

3—BIG CANDY SPECIALS—3

60c Neilson's Chocolates, lb. 49c
25c Neilson's Giant Bar, lb. 19c
60c Marshmellows, lb. 40c

JOIN THE Y.W.C.A.

$1.25 Bathing Helmets 89c
$1.00 Bathing Helmets 69c
35c Bathing Caps .....2 for 35c
Learn to swim. New Classes soon starting.
See Miss Littlefield. 'Phone 223.

FAVORITE HAND LOTIONS

35c Witch Hazel and Cucumber to sell at .....2 for 35c
35c Witch Hazel Cream ..2 for 35c
35c Cream of Cucumbers .2 for 35c
35c Madill's Borated Cream.2 for 35c

BURNT BARLEY SPECIAL

Regular 15c lb. .....3 lbs. 25c

AUTO FIRST AID KITS

$3.75 J. & J. Complete Metal Cabinet at $2.99
(Should be one in every home or car.)

FREE! FREE!! SHARPENING STONES

25c Stone FREE with Nature's Remedy Tablets 25c

SOME REGULARS CHEAP

60c Chase's Nerve Food 49c
40c Italian Balm, Campana's 27c
50c Pepsodent Tooth Paste 33c
60c Phillips' Milk of Magnesia .. 39c
40c Castoria 25c
$1.00 Dextri Maltose 85c
50c Ipana Tooth Paste 39c
50c Squibb's Tooth Paste 39c
60c Forhan's Tooth Paste 50c
50c Pond's Creams 39c
$1.25 Pinkham's Veg. Comp. ...$1.00
Listerine .....23c, 49c and 79c
Scott's Emulsion .....49c and 98c
50c Pebecco Tooth Paste 39c
50c Day Dream Tooth Paste, 2 for 50c
75c Kotex 57c
35c Thomas' Electric Oil 29c
35c Minard's Liniment 29c
50c Williams' Pink Pills 31c
50c Dodds' Kidney Pills 33c
60c Chase's Ointment 44c
50c Milburn's H. & N. 39c
$1.00 Kellog's Asthma Remedy .85c

Hurrah For This One! Solid French Ivory

BUY FOR XMAS NOW

We will sell any Piece or Set of Ivory or Ebony at Half Regular Price. This includes Mirrors, Brushes, Trays, Jewel Boxes, Combs, Vases, Puff Boxes, Hair Receivers, Clocks, Bath Brushes, Perfume Bottles, etc. This is a tremendous value and includes every Ivory article in our Store.

Although this is a full page ad., we cannot begin to tell you all the good bargains that await you at our store. You will have to come and see for yourself. Get's bigger every time. Come early.

All Bond's and Madill's Well-Known Remedies at Half Their Regular Price!

50c Pulmonic Cough Syrup.....2 for 50c
35c Borated Cream.....2 for 35c
25c Healing Ointment.....2 for 25c
25c Grippe Pills.....2 for 25c
Cod Liver Emulsion, Syrup Hypophosphates, Fig Syrup, Head Cleaner, Hair Tonic and Colorator—every one is a favorite and of really great value

We have endeavored to make this our greatest drug sale of all, and think you will say we have succeeded. 'Phone orders taken, but all goods sent C.O.D., as these prices are strictly cash. Buy now and save a lot of money. Mail orders filled as received and sent postpaid. Come early and avoid the crowd and get better service.

GET THE RIGHT PLACE Bond's Drug Store CORNER GEORGE & HUNTER STS. *Phone 327*

THE BLATTS - By FANNIE HURST

© McClure Newspaper Syndicate.

The World's Highest Paid Short Story Writer

Author of "Humoresque", "A President Is Born"

There descended upon Mrs. Blatt a new kind of silence. To Herman Blatt it was a new and terrifying kind of silence. She was no longer garrulous even of her ills.

Weeks passed without even the slightest reference to the shooting pains in her ankle or the discomfort between her shoulder blades.

There was something defeated about Mrs. Blatt.

THE Blatts started in one of those little one-room cafes that mottle the lower East Side of New York. There was a show-window with a glass dish of Hungarian pastry in it and a queer, foreign-looking bowl of some kind of kippered fish. Mr. Blatt performed the double role of waiter and cashier and in the furiously overheated kitchen, Mrs. Blatt acted as chef.

By the time the Blatts had been at it for about five years, they had earned quite a reputation in the neighborhood. That is, you were sure of getting a good home-brewed, reasonably-priced meal there, to say nothing of the congenial company of Mr. Blatt, who would sit at table opposite you and discuss the minute advantages of one of Mrs. Blatt's dishes or current events of the East Side.

Sometimes Mrs. Blatt appeared in the main dining-room herself, where she was known and liked by the patrons. Even back there in those years of her early maturity, there was something broad and comfortable and homelike about fussy Mrs. Blatt. She was a real hostess. She exuded a genuine anxiety concerning the well-being of her customers. Not infrequently she brought in a dish of her inimitable meat-balls wrapped in vine leaves, or her famous concoction known as Greek salad, hovering over the patron's table as he seasoned and sampled. Eager, eager to please.

There was something eupeptic if not particularly good-humored about Mrs. Blatt. She wore nice, clean blue and white gingham dresses in her kitchen and broad muslin aprons around her broad waist. She saw to it, too, that Mr. Blatt wore nice white starched coats when he served.

PRESENTLY, Blatt's branched out. There was a larger restaurant with two show-windows and the entrance between them, and an electric piano which spilled you one of the town's current song-hits for five cents in the slot. This time, there were table cloths and a whole new set of glass cruets and tumblers. And as the piece-de-resistance, Mr. Blatt purchased a painting that had once hung in a Bowery saloon. A broad, highly-keyed canvas called "Samson and Delilah."

For weeks, Blatt patrons came to regale themselves with glimpses of this work of art. It consisted of the outstretched figure of Samson, who might easily have weighed six hundred and forty pounds, in the act of being shorn by a virulent-looking Delilah. A great portiere, done in the tones of violent-colored chenille, formed the background. Sometimes, even as she cooked, Mrs. Blatt would poke her head in through the swinging-door for just a glimpse of this event of Samson and Delilah.

From this time on, Blatt's not only became a place of gustatory attraction, but one of the art centures of their section below Canal Street. The Blatts prospered.

Sometimes, for as many as nine hours a day, ten hours, eleven hours, even thirteen, although she had three assistants at her elbow, Mrs. Blatt was on her feet. No one, for instance, could dip the French fried potatoes as she could, bringing them up brown and feathery from their bath of grease. No one could so cunningly tuck the flavored meat balls into their nest of vine leaves.

MRS. BLATT'S "strudel" was finally the reason for uptown slumming-parties. A young newspaper reporter, chancing into Blatt's one night after hounding down a neighborhood story, spread the news that he had stumbled across the most delicious meal in New York. That was the beginning. Night after night, taxicabs and limousines nosed along the curb of Blatt's Restaurant.

Uptown parties were the rule at Blatt's now. The old neighborhood clientele, intimidated, dropped away to make room for this more sophisticated invasion of customers. The new element treated Mr. and Mrs. Blatt with an air of enormous and good-natured patronage. They insisted upon Mr. Blatt's regaling them with the neighborhood gossip. That was part of the spirit of slumming, you see, and Mrs. Blatt was forced to emerge from her kitchen and show herself to her patrons. By this time, Blatt's had become one of the landmarks of the lower East Side.

IT might be said of Mrs. Blatt that she was a congenital grumbler. That is, there was never a moment in her long work-a-day that Mrs. Blatt was not bitterly complaining of her lot. That had been true from the very beginning, even when Blatt's consisted of the one room and kitchen. She loved to complain. It gave her a positive relief to sum up the number of aches that could shoot through her tired ankles or the manner in which her back could hurt from bending over the hot stove or the terrible pains that she experienced between her shoulder blades when she emerged from the over-heated kitchen into the chill outdoor air.

All day long as she cooked Mrs. Blatt complained, and through those years of her constant reiterating and recounting of her ills, Herman Blatt moved with a kind of imperviousness that was superb. He could sympathize with the area between her shoulder blades without actually hearing what she said. It had come almost to be a rhythm with him. He knew from the inflection of her voice whether it was her back or her ankles or her temperature that was troubling her.

She was garrulous about her ills to a degree that was chronic insofar as Herman Blatt was concerned. He scarcely heard her words.

INEVITABLY, there came a time when one of the slummers offered the necessary capital to transfer Blatt's from the lower East Side up into the heart of the Broadway theatre district. It was a windfall. It was a bolt out of heaven. Overnight, as it were, Blatt's became a sumptuous, modernly-equipped, terraced, Broadway restaurant, hundreds of tables gleaming under damask. There was a seven-piece orchestra, darky waiters and Blatt's food.

The difficult transition had been made. Chefs had been initiated by Mrs. Blatt into the cunning secrets of her specialties and, for the first time in her life, the sweaty, red-faced, irritable little woman was free to enjoy some of the fruits of her labor.

The Blatts moved into a large uptown apartment and furnished it according to the Blatt ideal of upholstery, velour and lace curtains. "Samson and Delilah", a bit fly-specked for the Broadway Blatt's, now occupied one whole wall of the new apartment. There were two servants and a small but comfortable sedan which took Mr. Blatt to and from the markets every day. It was arduous for Mr. Blatt, who still did the marketing himself, to leave the house three times a week at three and four in the morning to get the freshest produce to be had.

IT was arduous for Mrs. Blatt, in a way she had never dreamed life could be arduous. According to the custom of a lifetime, Mrs. Blatt rose at the same hour as Mr. Blatt and then the day began. The day in the large, bright apartment on upper Broadway; the day that was ministered to by two servants and devoid of the need of any activity on the part of Mrs. Blatt.

At first, there was the novelty of showing off the new home to the old friends down-town. But after a while even that wore off because, once they had seen it, the great distance between the uptown apartment and the lower East Side made it difficult for old friends to pay frequent visits.

There came a time when Mrs. Blatt found herself confronted with long rows of arid days and strangely enough, there descended upon her a silence. To Herman Blatt, a new and terrifying kind of silence. She was no longer garrulous even of her ills. Weeks passed without even the slightest reference to the shooting pains in her ankles or the discomfort between her shoulder blades.

There was something defeated about Mrs. Blatt. Her very silence was defeated. Try as he would, Herman Blatt could not get a complaint or a querrulous word out of her, and yet in his heart he knew there was something ominous in the silence of Mrs. Blatt. All was not well even in the midst of their well-being.

AT the end of their first year on Broadway, Herman Blatt developed a nervous and exacting kind of irritability. He began to detest the hurried regime of eating his meals at the restaurant. They began to disagree with him. He began urgently to feel the need of coming home three times a day to much-needed quiet and specially-prepared dishes to which he was accustomed. Suddenly, it became necessary for Mrs. Blatt to use the greater part of her leisure cooking for Herman Blatt. He would not even partake of a dish that had been prepared by a servant. He was nothing short of tyrannical in his demands upon the time of Mrs. Blatt.

As she bitterly complained, it was practically the old regime once more, only now it took all of her time to prepare the foods for her husband that she had previously given to catering to the demands of their East Side clientele.

But Herman is merciless, even though he finds it impossible to partake of all the dishes she prepares for him. Three times a day when he returns from his restaurant, he expects the outlay of home-brewed food to be steaming and waiting at the table for him.

Mrs. Blatt is her old irascible, complaining self She recites her ills to her husband. She feels put upon. She feels abused.

But Herman Blatt is unrelenting. He knows the dear old note of irascibility has come back into her voice and that all is well with Mrs. Blatt. He is unrelenting in his demands upon her time.

FANNIE HURST.

To Owners of

DOMINION OF CANADA 5% REFUNDING LOAN BONDS

MATURING OCTOBER 15TH, 1928

Dominion of Canada 5% Refunding Loan Bonds maturing October 15th will be redeemed at any Branch of The Bank of Nova Scotia.

Bonds may be presented on or before October 15th, and payment will be made as instructed by the owner, either in currency, by cheque or by credit to the owner's account.

THE BANK OF NOVA SCOTIA

ANNIVERSARY SERVICES

BAPTIST CHURCH ANNIVERSARY

(Examiner Correspondence.)

LAKEFIELD, Oct. 11.—The anniversary services of the Lakefield Baptist Church were held on Sunday, October 7th with the special preacher, Rev. C. H. Schutt, D.D., superintendent of the Home Mission Board of the Baptist church. The church was decorated with beautiful autumn flowers and potted plants and at both morning and evening services the choir rendered special music under the direction of Mrs. (Rev.) J. B. McCormack, the organist and choir leader. In the evening the congregations of the Presbyterian Church and Regent St. and Knox United Churches joined the Baptist congregation in the celebration of their birthday and Rev. S. A. Kemp and Rev. T. M. Wesley assisted in the service. Rev. J. B. McCormack, pastor of the church, thanked his brother ministers for their hearty and willing co-operation in making the services so successful and assuring them of his own wish to reciprocate when they had their special services. Mr. McCormack paid a fitting tribute to the work of the Girls' Club in financing the redecorating of the interior of the church and in many ways assisting the pastor in his work.

Dr. Schutt took his text from the 5th and 6th verses of the 1st chapter of the Revelation of St. John the Divine: "Unto Him that loved us and washed us from our sins in His own Blood and hath made us Kings and Priests unto God and His Father, to Him be glory and dominion for ever and ever."

St. John was on the Isle of Patmos in exile for his fidelity to the Gospel of Christ and yet even in exile his soul was filled with thankfulness for the love of God in Christ. No one understood Our Lord as did St. John, who was called the "beloved disciple" and who sat next to our Lord at the Last Supper and, with St. Peter and St. James, was permitted to view the Transfiguration and also was, also with the aforesaid two apostles, nearest to Him in the garden of Gethsemane. He was at the foot of the Cross to the end and to him our Lord commended His beloved mother. St. John has written of the incomparable love of God for man in many places and bore faithful witness for that love which passes knowledge. Our Lord's life on earth and His death were God's supreme disclosures of that wondrous love. The depth of God's love reaches to the very worst of men, in height it reaches to the very gates of heaven and is as wide as the world itself and in duration is everlasting. Let us continue in that great love and manifest it one to another. Thank God, the day has passed away when the various denominations disagree among themselves. A Christian love is the world's greatest need, apart from trust in God and in His Church. The love of a good man for a sinner has often raised the sinner to the ranks of self respecting and helpful citizens and the speaker gave several illustrations of this, whereby men who were hopeless "bums" became, through the exercise of Christian love, welfare workers of great power.

Our Lord has washed away our sins in His own Blood, so we should be thankful for what the death of Christ did for sinful men. Water can cleanse the flesh but nothing but the Blood of Christ can wash our souls clean and white, another reason for praise is that we are made Kings and Priests with dominion over sin and death, and are as ministers, deacons and elders fulfilling our opportunities, how many have we on our prayer lists, are we helping others to find salvation in the Blood of the Lord Jesus Christ?

Dr. Schutt will deliver an illustrated address on Monday evening in the church, on the subject of his trip to the Holy Land.

STEPHEN'S UNITED CHURCH

(Examiner Correspondence.)

BURNBRAE, Oct. 11.—With the weather man on his very best behaviour, ideal conditions prevailed for the anniversary services of Stephen's United Church, Hoards, on Sunday last. The outstanding feature of the occasion was the presence, as minister for the day of the Rev. John Moore of Strathroy, who for thirteen years was the beloved pastor of the United congregations of Burnbrae and Rylstone.

Mr. Moore preached two sermons, characteristic of his rich Christian experience, sermons which had in them a definite appealing message for young and old alike.

After the services Mr. and Mrs. Moore were greeted by scores of friends and members of the congregations in which they ministered. It is twenty-four years since Mr. Moore left Burnbrae and although now well past the three-score and ten he retains all his keenness of mind and sight and was able to remember many of his friends of former days.

The choir rendered a special anthem at each service, while in the morning a splendid quartette number was given by Mrs. Ray Williams, Miss Jean Ranine. At the evening service Miss E. Meiklejohn of Campbellford acted as soloist.

EBENEZER CHURCH.

Cavan, Oct. 11 (Examiner Correspondence).—Ebenezer held their anniversary services on Sunday, October 7. In the morning, the Rev. F. Carpenter, pastor of the circuit, preached, and the Bethany choir supplied the music.

At 7:30 p.m., the Rev. W. W. Jones, Millbrook, preached, taking as his text Exodus 4:2—"And the Lord said unto him, What is that in thine hand? And he said, a rod." He emphasized the fact that each one had some talent or something which could be used in God's service.

The Cavan choir sang the anthem, "If Ye Love Me"; Miss Annie Tinney taking a solo in it. Also singing the chorus, "Just the Whispered Name of Jesus."

The church was decorated for the services with fruit, vegetables, autumn leaves and red haws and rounds. There was a good attendance.

Among those from Cavan circuit who attended Ebenezer service on Sunday evening were Mr. and Mrs. R. Matchett, Mr. Archie Matchett. Mrs. A. Tinney, Doris Tinney, Miss A. Tinney, Mr. and Mrs. Albert Byers, Mr. M. Byers and the Misses Alberta and Susie Byers, Mr. and Mrs. A. B. Kennedy and Harry, Reginald Sutton, Elton Sutton, Mr. and Mrs. F. M. Staples, Ray Staples, Ruth Staples and Gwenyth, Gordon Staples, and Mrs. Milton Carr.

Makes Creamier Cream Sauces

Produced in Canada

THE sauce is the secret of delicious creamed vegetables—and Carnation Milk is the secret of the perfect cream sauce. Carnation is double-rich and creamy-smooth. You can't *help* getting better results with it.

Write for free Cook Book

Carnation Milk Products Co. Limited
Aylmer, Ontario

Carnation Milk
"From Contented Cows"

RALLY DAY SERVICES

AT MOUNT PLEASANT

(Examiner Correspondence.)

MOUNT PLEASANT, Oct. 11.—On Sunday afternoon, October 7th, the annual rally day worship service was observed in the former Methodist church. The special program prepared by the Board of Religious Education was used and the entire congregation joined with the scholars in the service.

A profusion of cut flowers was tastefully arranged inside the altar rail and surrounding the pulpit with an immense background of colored foliage, which presented a most beautiful appearance. The entire church being decorated in accordance.

The theme of the special program used, "Peace and Goodwill", was followed throughout. The story of the Good Samaritan, appropriately chosen in connection was read impressively by Miss Verna Gardiner, Luke 10:-30-37, followed by the hymn, "For the Beauty of the Earth," which was sung by three intermediate girls, the Misses Verna Gardiner, Dorothy Morden and Annie Graham.

The junior boys and girls gave short recitations on the theme "open the Gates." The gates were beautifully decorated and through them the scholars each in turn passed before giving his or her recitation. When they sang two hymns together very nicely.

The responsive reading was led by F. Gardiner, superintendent of the school.

A very eloquent and interesting address was given by the pastor, Rev. John Riddell, who spoke on the theme, "Blessed are the Peace Makers."

WARSAW PRESBYTERIAN S. S.

(Examiner Correspondence.)

WARSAW, Oct. 11.—The Presbyterian Sunday School held its Rally Day service on Sunday morning. Great pains had been taken to prepare the service, the Rally Day program for the schools being carefully followed.

The Sunday school orchestra assisted with the music and made the hymns much more inspiring. Eva Clifford read the selection "To the Kirk," Ivan Watts, the one "The Holy Scriptures," and Mary Rose "The Lord's Day. The orchestra, including Dr. Munro, gave one selection. David Miller took the topic "Things that Abide." He spoke first of thoughts of wrong that people might wish to forget that will stay in the mind. The main idea was to show that what one is taught in the home and in the Sunday school, in early life will stay with one throughout life.

He took as examples, Field-Marshal Foch, with his daily hour of prayer, and that in a church. General Haig, who could have been buried almost any place he chose, wished to go back to his own home, and be buried in the little home church-yard, surrounded by his own people. Lloyd George, who was put to a great test, always when he had a chance went back to his little Welsh village and attended the church of his childhood. The people who present the Passion play at Ober Ammergau, are drilled in their parts from childhood, and are affected by it.

There were several others, but lastly he spoke of Roland Kidd, who, as a boy, attended that very Sunday school they were in. When in the army he came to see the speaker. After walking the seven miles to the camp and a good deal more to find his friend he had no grouch, but talked of the ordinary things Before leaving the cook of his own free will had a supper for him, simply because he liked his kindly smile and way. He was in Toronto but a short time, when he was made an elder in the College street Presbyterian Church, because, though a young man, he showed in his walk and conversation that he put first things first.

Personals.

Rev. H. B. Herrington, accompanied by Mr. Ivan Drain, of Warsaw, and Mr. Goldie Drain, of North Dummer, motored to Toronto and attended the Laymen's Convention. They were much impressed by Dr. Speer's address and by the gathering itself.

NORHAM SUNDAY SCHOOL.

(Examiner Correspondence)

NORHAM, Oct. 10.—The rally services of the Norham Sunday School were held on Sunday evening, Oct. 7. The church was very prettily decorated with fall flowers and vines.

The Sunday School scholars occupied the front seats of the church. Mr. Fred. Huycke had charge of the responsive service prepared for the occasion. Mrs. Martin Peterson presided at the organ.

The recitation selections were well given by Margaret West, Edith Brenton, Wesley Clare and Austin Huycke. Miss Florence Clare told the story of "Christ of the Andes" in an effective manner.

Rev. D. R. Clare gave a short illustrated talk to the children. He showed them a sunflower plant which had been broken down, and then grown at right-angles to the original stem and with leaves growing on only one side. From this he spoke on the effects of bad habits on a young person's life.

In his address on "Peace," Mr. Clare gave four reasons which were detrimental to peace: (1) The history text-books which emphasize the wars of the past; (2) Moving pictures; (3) The way war trophies are collected and placed in prominent places; (4) The greatest heroes of a country are the war heroes.

He closed with the thought that peace in our country, community or home must be preceded by peace in the heart.

The choir gave an appropriate rally song as an anthem.

The church service will be at 7 o'clock for the winter months.

All our tree squirrels make nests of twigs and leaves among the branches of trees.

EATS PORK AND BEANS, CUCUMBERS—NO GAS

"I eat pork and beans, cucumbers—anything, since taking Adlerika. Stomach gas is gone and I sleep fine."—Geo. C. Brooks.

Just ONE spoonful Adlerika relieves gas and that bloated feeling so that you can eat and sleep well. Acts on BOTH upper and lower bowel and removes old waste matter you never thought was there. No matter what you have tried for your stomach and bowels, Adlerika will surprise you. McDermid & Jury, E. L. Payne, McDermid Drug Co.

Routs Chill From Every Nook!

THE Happy Thought Heater snaps its fingers at 'Jack Frost.' This heater does three things well: it *radiates* heat just like a good open coal fire; it *circulates* heat which finds its way to every part of the house; it *glows* with cheerfulness.

Graceful in design, rich in appearance, the Happy Thought is a small warm air furnace you can put in your living room! Clean heating...economical...burns any kind of fuel. Write Happy Thought Foundry, Brantford, for complete information.

HAPPY THOUGHT
Cosy Home
HEATER
Built at Brantford By
HAPPY THOUGHT FOUNDRY COMPANY, Limited

SOLD BY
CAMPBELL & BEST
134 Hunter St., Peterborough

Life & Vitality given by VIROL

(Before Virol) Same boy aged 5. (After Virol)

Build your child's body for life!

Virol is literally the Food of Life. Case after case proves by photographs and authenticates by doctors' testimony that Virol abounds in the vital foods without which healthy life and growth cannot exist.

Build your child's body for life and strengthen him or her against the dangerous days of winter by giving Virol now.

VIROL

D

In TINS, 16 oz., 8 oz., and 4 oz. Canadian Importers: Bovril Ltd., Park Av., Montreal.

Young's Point

Young's Point, Oct. 11 (Examiner Correspondence).—Rev. R. T. C. and Mrs. Dwelly, with little Miss Marion, were the guests of Dr. and Mrs. Willis at Buckhorn on Tuesday and Wednesday.

Rev. Spence, of Apsley, passed through the village on Friday from Toronto, where he has spent the last few days.

Mr. Lorne Northey, who has been very ill for some time, is being taken to a Toronto hospital for treatment on Sunday.

Frank Carrol is in Peterborough attending the teachers' convention held there on Thursday and Friday.

Mrs. Albert Freeburn and baby, of Lakefield, is visiting at the home of her parents, Mr. and Mrs. Henry Freeburn.

Miss Mary Young is on an extended visit to friends in Peterborough.

Mr. Alex Spence, of Peterborough, passed through the village on Thursday en route to Burleigh Falls.

Dr. and Mrs. Willis, of Buckhorn, was in the village on Wednesday.

Dr. Smith, of Lakefield, was in the village on Tuesday.

Mrs. B. Moore, who was called to her daughter, Mrs. Clapham, who was ill at Burleigh, has returned to her home in the village.

Mr. W. J. Moore, of Peterborough, visited the local cheese factory on Wednesday.

MEN WHO THINK THEY'RE GETTING OLD, READ THIS

Many men who live what is known as "the modern life" often feel symptoms of old age creeping upon them after they have reached 40—sometimes even before then. In many instances, this condition is not true "old age" or senility. It is merely an overworked or nearly depleted nervous system crying out for aid. Such men are not old in years. They have merely been living too fast, working too hard, or in other ways aburing their nervous energy.

It is for just such condition as this that pharmaceutical science has produced ERBAC (remember that name—it may mean much to you), the new nerve tonic in tablet form. Now you can rebuild your nervous energy, get back the old "pep" and fire, and once more taste the real joys of living.

ERBAC is not a cheap medicine. Bond and other reputable druggists are dispensing it for Two Dollars a packet. But a packet contains a full twenty-day treatment, and there is a strong guarantee that, unless you are absolutely satisfied with results, your money will be returned.

Now, don't say "Can this be true?" It is true. Just go to your druggist today. Ask him about ERBAC and the money back guarantee. Start the treatment right away. Don't spend one unnecessary day feeling weak, out-of-sorts and "old-mannish". Give ERBAC a fair chance to demonstrate its worth, then tell your friends about the benefits you derived from it.

NOTE: There is no guesswork about ERBAC. Take the treatment regularly according to the simple directions, and results will MANIFEST THEMSELVES to you. ERBAC is perfectly safe and harmless and, while it is not intended for children, many women are taking it and reporting excellent results.

Hall's Bridge

(Examiner Correspondence)

HALL'S BRIDGE, Oct. 10.—Mrs. Even Blewett, of the 16th concession, was in the village on Saturday.

Mr. Max Wilson, of the Hall's Bridge cheese factory, had the misfortune while driving his truck on the Lakehurst road with a load of milk of overturning the truck in attempting to turn a corner rather sharply. Mr. Wilson was fortunate in escaping without injury.

Mr. Arthur Duggan and Miss Thelma Duggan were in the village on Saturday evening.

Mr. Bruce Hall has made the purchase of a new car.

Mrs. Leslie Hall was the guest of Mrs. T. R. Hill, of Deer Bay, on Sunday last.

Mrs. John Ireland motored to Deer Bay on Sunday and was visiting with friends and relatives there.

Mr. Joseph Johnson, of Deer Bay, was in the village on Saturday evening.

Miss Tretheway, of the Hall's Bridge School, was in Peterborough on Thursday and Friday attending the teachers' convention held there.

To the Shopping Public of Peterborough Greetings

The METROPOLITAN STORES Ltd.

Wish to Announce to the People of Peterborough and district the opening of their new 5c to $1.00 Store at 369 George Street on

SATURDAY, Oct. 13th
at 9 a,m.

A most cordial invitation is extended to the public to visit this magnificent shopping centre. The METROPOLITAN STORES operate a chain of 130 Stores from coast to coast in Canada and U. S. A., and you will be offered at all times the most exceptional values—values that only the METROPOLITAN immense buying power can obtain. Inspect our windows and glance at the full page advertisement of opening specials, which will appear in Friday's issue of this paper, and see what wonderful opportunities are offered you at the Grand Opening Sale, Saturday, October 13th, at 9 a.m.—a Sale which will clearly reflect the superiority of

METROPOLITAN'S MERCHANDISING METHODS

We welcome your attendance at our opening.

METROPOLITAN STORES LTD.

THIS STORE WILL SPECIALIZE
In Merchandise
From 5c to $1.00
and will carry a complete line in the following departments:

Hosiery for Ladies	Men's and Boys' Wear
Men's and Children's Gloves	Aluminum Ware
Silk Lingerie	Crockery
Ladies' Wear	China
Dry Goods	Glassware
Knit Underwear	Tinware
Handkerchiefs	Electric Goods
Millinery	Hardware
Jewelry	Woodenware
Toilet Articles	Pictures
Notions	Souvenirs
Leather Goods	Phonograph Records
Stationery	Sheet Music
Infants' Wear	Music Rolls
Children's Wear	Candy
Enamelware	Toys

GIVE YOUR COWS A REAL FEED!

Quaker
DAIRY RATION
18% Protein

If you want maximum milk production and minimum feed costs, give your herd this complete, balanced feed for the grain part of their ration. It seems just made to order for the hays, and other home-grown feed stuffs of this neighborhood. Try it without delay. We have a full, fresh stock.

FRANK H. DAWSON
Wholesale and Retail
FLOUR, SEED, GRAIN, SALT
Telephone 55 380 Water St.

Marmora

(Examiner Correspondence).

MARMORA, Oct. 11.—Marmora Council No. 219 C.O.C.F., held its monthly meeting on Tuesday evening at the home of Friend Mrs. H. Gillen with a good attendance. It was decided to hold a euchre party on Nov. 6th at the home of Friends Mr. and Mrs. William Gray. Following the business session, a dainty lunch was served by the hostess of the evening.

KILLED BY JOKESMITH.

Cleveland, Oct. 11.—"Mr. Jokesmith" was held responsible for the death of James L. Fitzgerald here, when he caused him to jump from a second story window by calling "Here comes the law!" Friends, who were with him at the time, could not account for Fitzgerald's hasty exit.

There are now nearly 250 British peers without sons, including two marquises.

UNCLE WIGGILY

By HOWARD R. GARIS

Bedtime Story

UNCLE WIGGILY AND THE SUGAR

(Copyright, 1928, by McClure Newspaper Syndicate.)

There had been some snow and ice, a little freezing weather and a little thawing weather in Woodland where Uncle Wiggily lived. But now the day was crisp and cold and the rabbit gentleman felt fine and dandy as he hopped out of his hollow stump bungalow to go adventuring.

How his pink nose twinkled in the sun! His ears flopped to and fro in the wind as he hopped fast over the fields and through the woods. His paws flashed in and out among the weeds and grass which were now beginning to turn brown, for Jack Frost had touched them with his cold fingers to send them to sleep until summer should come again to awaken the flowers.

"Well," said Uncle Wiggily to himself as he skipped along, "I am sure I ought to be very happy to-day. I have nothing to worry about. The skillery Scallery Alligator will keep away from me a long time on account of having broken his teeth trying to eat stones for hickory nuts. And if any other Bad Chaps try to catch me I'll play the same kind of a trick on them."

So Uncle Wiggily hopped along until,

"Dear me! The school is on fire!"

all of a sudden, something dropped out of his pocket as he took a little slide on the brook which had frozen over in the night.

"Hello! What's this?" asked Uncle Wiggily, picking up something white. He saw that it was a piece of birch bark on which Nurse Jane Fuzzy Wuzzy had written:

"Don't forget to bring me a pound of sugar."

"Ha! Ha!" laughed Uncle Wiggily. "I came near forgetting. But I'll go get the sugar now."

Then he remembered that the night before the muskrat lady housekeeper had asked him, when he went adventuring next day, to bring her home a pound of sugar. Mr. Longears had promised but Nurse Jane, knowing that when he went adventuring he might forget, had put the piece of bark in his pocket with the message written on it.

"I'll go get the sugar before I look for an adventure," said Mr. Longears to himself. "Then Nurse Jane can't say I forgot."

It did not take him long to buy the sweet stuff and he was going to take it home when, all of a sudden, he saw smoke coming from the windows of the Hollow Stump School and the bunny uncle cried:

"Dear me! The school is on fire! I must hop fast and save the Lady Mouse Teacher and all her pupils!"

Carrying the pound of sugar in a paper bag, Uncle Wiggily raced to the school, but as he arrived he saw the animal boys and girls marching out as nicely as you please, not a bit frightened, and after them came the Lady Mouse Teacher.

"Oh, dear Lady Mouse, is your school going to burn?" cried the rabbit gentleman anxiously.

"No, indeed!" squeaked Miss Mouse. "The janitor rat tried to burn too much paper at once in the furnace and it made a lot of smoke but there was no danger of fire. However, I thought it a good chance to give the pupils a fire drill, so I did. But everything is all right. Thank you, though, for coming to save us."

"Don't mention it," said Mr. Longears, glad there was no danger. So the Lady Mouse and the children animals marched back into school and Uncle Wiggily hopped home.

"Where is my sugar?" asked Nurse Jane as she saw him.

"Sugar!" exclaimed Mr. Longears. "Sugar? Dear me, what did I do with it?"

"Did you buy it at the store?" asked Nurse Jane.

"Oh, yes!" answered the bunny. "I found the piece of bark on which you wrote the message. I at once hopped to the store and bought the sugar. I was bringing it to you before looking for an adventure when suddenly I saw smoke coming out of the school. I thought it was on fire, but it wasn't.

"Then I started home and I thought, all the while, I had the sugar with me. But I didn't, it seems. I wonder what I did with it?"

"I wonder, too," said Nurse Jane, smiling. "I guess you forgot to get it so you had better go back to the store again. You are very forgetful, Wiggy dear."

"No, I'm sure I bought the sugar," said the rabbit. "But what I did with it I can't remember. It is very mysterious!"

OPERATION SUCCESS.

Geraldine Feinburg, age 5, of Toronto (above), who was taken to Philadelphia to have a pin removed from her left lung, is reported to be recovering, following the operation. Dr. Chevalier Jackson, specialist, performed the delicate work.

THE GROCETERIA
7 STORES
Where Prices Are Sacrificed But Quality Never

HAWE'S FLOOR WAX Pound Tin 42c

PARA SANI-WAX PAPER The Handy Roll 37c

CARNATION MILK 2 Large Tins 25c

TEA A good Black — Try a Pound — You will like it—at Pound 53c

BACON Sliced, Choice cured Pound 38c

HAWE'S LEMON OIL 12 Oz. Bottle 19c

QUAKER CORN FLAKES 3 Packages 25c

HEAVY ZINC RINGS For Quart Jars Dozen 15c

PURE CANE SUGAR 10 Pounds 58c

FIG BAR BISCUITS 2 Pounds 29c

POTATOES Good Cookers Peck 15c

SHIRRIFF'S JELLY POWDERS 3 Packages & Glass Tumbler 21c

ORDERS OF $3.00 OR OVER DELIVERED FREE

The GROCETERIA STORES

429 GEORGE STREET. OLD MARKET ARCADE.
Corner SHERBROOKE AND RUBIDGE. Corner GEORGE AND ANTRIM.
Corner SMITH AND REID. Corner CHARLOTTE AND DOWNIE.
95 HUNTER STREET EAST.

HOROSCOPE

The Stars Incline, But Do Not Compel

FRIDAY, OCTOBER 12, 1928.

(Copyright, McClure Newspaper Syndicate.)

This is read as a day subject to evil planetary influences. Atrologers warn dwellers on the Earth not to take any unnecessary risks.

The day is pre-eminently affected by Mars and Uranus in malefic aspects and seems to presage many dissensions, misunderstandings and even wars in foreign countries.

The sway is most unfavorable for partnerships and for many lines of cooperation since it emphasizes selfishness and greed.

While this configuration prevails, quarrels are numerous and the influence of the stars is hostile to domestic peace.

Persons who find their moods irritable and unreasonable should put as much blame as possible on the stars and then try to overcome bad temper.

Women are likely to be exacting and deaf to logic under this direction of the stars and those who might argue should maintain silence.

Love affairs are likely to meet perils to-day when human nature may be exceedingly captious and trying.

There is a forbidding sign for those who would begin travel under this rule which presage delays, disappointments and even danger.

Aviators should be extraordinarily cautious at this time when the growth of confidence air navigation goes before fatal falls.

The evening should be fairly fortunate for writers and newspaper folk who are to benefit greatly this month and next.

Agreements made to-day may be lucky, provided they are not bound by written contracts. It is not an auspicious day to make marriage engagements.

Fashion which has accentuated the feet and legs in dictating the modes is now subject to a sway which will focus attention on the backs of women. It is said that the planets influence clothing as well as behavior on the Earth.

Persons whose birthdate it is should avoid litigation in the coming year. Men should not become associated with military matters. These subjects of Virgo are supposed to be almost immune from disease and to long lived.

Children born on this day probably will have careers of unusual adventure. These Virgo people are often severely tested but they are able to succeed marvelously. Mercury is their ruling planet and they may expect extraordinary life experiences. Brilliant intelligence should be their heritage.

Why We Do What We Do.

WHY WE ARE LAW-ABIDING

By Mehran K. Thomson, Ph.D.

(Author The Springs of Human Action)

Despite the seeming lawlessness which is the scandal of our times the average run of folk are peaceful and law-abiding. Were it not for this fact, self-government would break down completely.

There are no laws to the man who purposes to live peaceably and honorably. He obeys a moral law that is more inclusive than the civil law and a lot more exacting.

The commonly accepted ethics and morals of any community are and should be superior to its written laws. Otherwise the laws have no force or value. They are dead.

It is possible to live wholly within the law and be a pretty poor specimen of humanity. There is no law which compels a man to give to charity, to take an active part in the constructive program of improving the community, to go to church or to take part in any religious and moral enterprise.

The law necessarily deals with negatives and prohibitions. It usually tells us what we must not do. It has very little to say about positive obligations, what we should do. The man who does not go beyond the law in the discharge of his duty as a citizen is not a desirable neighbor.

We are law-abiding, then, because we are bigger and better than the commonlaw. Voluntarily we assume larger obligations than the law demands.

We come by this higher moral law that gives sanction to the laws of the state through social inheritance, early training and an enlighted self-interest. We realize that in the long run we get more for ourselves by playing the game according to rules. It is common sense foresight which supports early training in these matters.

Fear may possibly play some part in restraining open violation of law. But fear as a preventive is of very doubtful value in a democracy. It is almost negligable as a motive.

We are law-abiding because we accept the laws of the land as our own and go beyond them in the moral values of social living.

Why do you do what you do? Ask Dr. Thomson. Write care of this paper, and send stamped addressed envelope for reply.

(Copyright, 1928, McClure Syndicate.)

A THREE DAYS COUGH IS YOUR DANGER SIGNAL

Persistent coughs and colds lead to serious trouble. You can stop them now with Creomulsion, an emulsified creosote that is pleasant to take. Creomulsion is a new medical discovery with two-fold action; it soothes and heals the inflamed membranes and inhibits germ growth.

Of all known drugs, creosote is recognized by high medical authorities as one of the greatest healing agencies for persistent coughs and colds and other forms of throat troubles. Creomulsion contains, in addition to creosote, other healing elements which soothe and heal the infected membranes and stop the irritation and inflammation, while the creosote goes on to the stomach, is absorbed into the blood, attacks the seat of the trouble and checks the growth of the germs.

Creomulsion is guaranteed satisfactory in the treatment of persistent coughs and colds, bronchial asthma, bronchitis and other forms of respiratory diseases, and is excellent for building up the system after colds or flu. Money refunded if any cough or cold is not relieved after taking according to directions. Ask your druggist. (adv.)

CREOMULSION
FOR THE COUGH OR COLD THAT HANGS ON

The VALUE of BOVRIL to WOMEN

Women who are easily tired need Bovril to prevent them from getting "run down"! Bovril is especially valuable in replenishing a woman's reserves of energy. It acts so quickly. You feel the benefit of Bovril—its warm, stimulating action upon the wearied system—as soon as you have swallowed it.

And if you keep up your Bovril daily you will soon find your strength become equal to the work and worries of everyday life. For Bovril builds up health and fitness by sound nutrition. Bovril is the best of the beef—its vitalizing and energising properties in concentrated digestible form.

BOVRIL prevents that Sinking Feeling

Junior Examiner

Official Organ of the Seckatary Hawkins Club

NO. 8 OCTOBER 11, 1928

EDITORIAL

I'm not going to write much to-day—just enough to remind you that on Saturday I will announce the competition for the wrist watch donated by Mr. Tully. And, oh boy! it's worth winning.

Be all set to go just as soon as the paper is out on Saturday!

ONLY MEMBERS MAY COMPETE

If you want a chance to win the wrist watch you must belong to the Club. Rush in your entry now — the form is printed here.

LETTERS

Dear Seck.:

I surely enjoy reading your stories and the letters from members. I have been a member for a long time, but haven't written. I think I'll enter the competition soon. And I'm looking forward to the watch competition.

Yours fair and square.

Dorothy Smith.

Fill out the blank and send it to Seckatary Hawkins, care of The Examiner, Peterborough:—

MEMBERSHIP APPLICATION

SECKATARY HAWKINS:

I wish to be enrolled as a member of The Examiner Seckatary Hawkins Club. I am enclosing a two-cent stamp for my club badge and certificate.

My Name is.....

Street Address or R.R.....

Day Month Year

City or Town..... My Birthday.....

Bridgenorth

(Examiner Correspondence.)

BRIDGENORTH, Oct. 11. — Miss Gladys Lowes, of East Emily, spent the past week with her sister, Mrs. Stanley Mahood, of Smith.

Mrs. Frank Fowler, of Best Station, has returned home after spending the past week with Mrs. Percy Udy, Bridgenorth.

Mrs. Little, of Atwood, who is staying with her daughter, Mrs. Douglas, spent Sunday with Mrs. S. S. Hammond, of Smith.

Mr. Roy Meechom, of Vancouver, is the guest of his father-in-law, Mr. G. W. Mann, at the Hawthornes, Smith.

Miss Margaret Mann was the guest of her cousin, Miss Marion Storey, of East Emily, last week.

Mr. and Mrs. Pife, of Norwood, spent Sunday with the Rev. Mr. and Mrs. McCormack, and attended the anniversary services at Lakefield.

HONORED BY UNIVERSITY

The faculty of Trinity College held a special convocation for the purpose of conferring the degree of doctor of divinity on: (1) the Most Rev. the Lord Archbishop of Huron, Metropolitan of Ontario; (2) Rev. J. C. Waller, who has been a missionary in Japan for nearly 40 years; (3) the Ven. Archdeacon Ingles, of Toronto.

There's a Tire Here To Fit Your Car
and a Price to Fit Your Purse

IT doesn't matter what the make or model of your car—there's a Goodyear Tire to fit it. It doesn't matter what your driving conditions—there's a Goodyear Tire to meet them. And there's variety of price, too. You'll save a lot of time and trouble—and money—by seeing our Goodyear line. More people ride on them than on any other kind.

WATSON'S
444-446 GEORGE ST.
Phone 968 - Open Evenings
PETERBORO'S LARGEST TIRE DEALER.
The home of real service
Buying at home means service at home

Nationally Priced $450.00 Plus Transportation

The Living Room Model, the result of threequarters of a century of piano making.

The Williams Piano Co., Ltd. Oshawa, Canada
Established 1849

J. M. GREENE MUSIC CO.
Home of Good Music Charlotte St.

READ THE WANT ADS.

ALL-LINEN TOWELLING - 12½c

HALL'S DAILY STORE NEWS

27-INCH WHITE FLANNELETTES - 14c

Suede Fabric Gloves

Grey, sand, modes and pretty fawn shades. Some with plain two-button wrist, but most of them with fancy reversed or embroidered straight cuff. Sizes 6 to 7½. Per pair..... **39c**

Crepe and Georgette Scarfs

IN MANY PRETTY COLOURS

All made from good quality silk crepes. All of good size and finished with hemstitched ends. Colours: white, peach, pink, maize, flame, green, blue, orchid, etc. Each..... **$1.25**

DEPENDABLE

Electric Curling Irons

Don't confuse these with the cheap line of curling irons produced to sell at a low price. All are strongly made, fitted with quick heating element and fancy light coloured handles. Two sizes. All with long cord. A regular $2.00 Curler for..... **$1.49**

Irish Linen Towels

Towels made from a good heavy Irish oyster linen and decorated at the end with wide bars and stripes in bright colourings. Each..... **29c**

White and Coloured Oilcloths

These are here in plain white and in several light, medium and dark colourings. In both 45 and 54-inch widths. Per yard.... **33c** and **43c**

More Oilcloth Table Cloths

Prettily patterned cloths in the 54-inch size. Most of them come with light ground patterned with various designs. Each..... **69c**

Light Coloured Chambrays

Fine quality Canadian-made Chambrays in the 31-inch width. Good washing, good wearing cloths in eight good colours. Per yard..... **25c**

More Cosy Fur Trimmed Coats $19.95

SIZES 16 TO 44

EVERY GARMENT WELL LINED AND WARMLY INTERLINED

Warm, well made Coats of English duvetyne, broadcloth and pinpoint. Some featuring the new paquin cushion collar, made with point at back. Others with long shawl collar. Furs used throughout are of fine grade mandel blended to match colourings of the Coats. Sizes from 16 to 44.

MID-BROWN
ROSEWOOD
ENGLISH GREEN
BLACK
BLUE
GREY

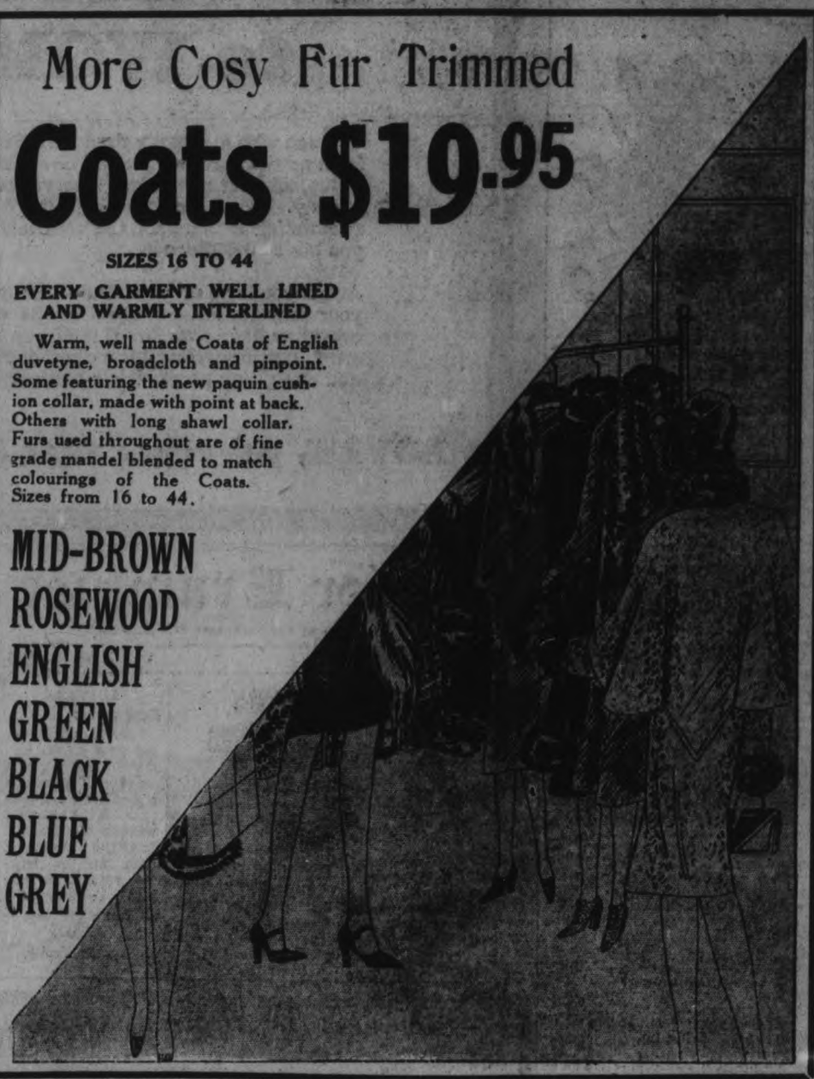

Fine Wool Fingering

These desirable Yarns are usually sold at $1.49 the pound. The lot includes black, white, brown, sand and good grey shades. For knitting children's wear, gloves, stockings, etc. Sale price, per lb..... **98c**

Wonderful Silk Hose

IN 26 DIFFERENT COLOURS

Dependable, well shaped Silk Stockings in service weight. All reinforced with fine lisle thread at sole of foot and garter top. The best medium priced Stocking on the market. Per pair..... **79c**

Pretty Flower Posies

They've just arrived! Pretty, brightly coloured Flowers. Some in bouquets of one colour; others arranged in pretty contrasting clusters of various brilliant tints. They are really delightfully pretty in appearance, although they cost you on Friday, only..... **29c**

New Dominion Flannels

A firm, good wearing cloth resembling a light-weight wrapperette, and printed in several exceptionally attractive small flower and figure designs. **25c**

English Pyjama Flannelettes

Good, heavy, soft surfaced cloths in wide widths, patterned with stripes of various widths in many combinations of colour. Per yard..... **25c**

Grey Union Blankets

Dark grey in color, ornamented with deep striped ends. A good weight and useful size for children's beds, or for camp use in the hunting season. Real value at, per pair.... **$3.95**

Stylish Frocks of All-Wool Jersey 7.90

They're right in colour, line and in quality of material. Serviceable, smart looking Frocks for business, home or school wear. Sizes 16 to 40. Colour range includes rose, wine, sand, mid-brown, blue and other good Fall shades. Each.....

Pretty Dresses for Morning Wear 1.98

Gone is the time when the women in the home is content to wear any old frock for doing her housework. Your house dress must be well made, prettily coloured and suitably trimmed. Here's a showing of Dresses in many colours which take high marks on all counts, and cost you, only.....

GOOD QUALITY

Umbrellas

AT A LOW PRICE

$1.29

Made with steel frames. Ornamental handles in various colours. Imitation ivory ferrule and tips. Cover of strong cotton Gloria.

ENGLISH-MADE FULL-FASHIONED

Silk and Wool Hose

89c

These medium weight Stockings are made in the Leicester Hosiery Mills from fine woollen and rayon yarns. All sizes. Several colours. Seconds of regular $1.25 Hose.

ANOTHER SHIPMENT OF REAL LEATHER

Fancy Purses

$1.75

Bags in both pouch and flat styles. All made over strong steel frames. Some in plain colours; others in pretty harmonizing combinations.

72-INCH WHITE SHEETING - - - 49c

RICHARD HALL LIMITED

27-INCH STRIPED FLANNELETTE - - 12½c

OBITUARY

MRS. HUBERT GRAHAM

LAKEFIELD, Oct. 11.—The funeral of Mrs. Hubert Graham of Lakehurst took place on Wednesday afternoon at 3 o'clock. Mrs. Graham died on Monday at the home of her son-in-law Mr. Wollesley Northey, Harvey at the age of 59 years.

Interment will be in Sandy Lake Cemetery.

MRS. ANNIE GRAHAM

LAKEHURST, Oct. 11 (Examiner Correspondence)—Mrs Annie Graham, who has been living with her daughter, Mrs. Wolsley Northey of Lakehurst, passed away on Monday, October 8, after an illness of some weeks. Mrs. Graham was formerly of Oshawa and has been in a poor state of health for some time. Some few months ago she had the misfortune to break her thigh. She recovered from her malady for a time, but a relapse set in which resulted in her death. Interment took place at Sandy Lake Cemetery, on Wednesday afternoon.

(Examiner Correspondence.)

MRS. SYLVESTER MURDUFF.

LAKEFIELD, Oct. 11.—The funeral of Mrs. Sylvester Murduff took place on Tuesday afternoon from her late residence, D'Eyncourt street, and was attended by a large circle of friends and relatives. Rev. J. B. McCormack officiated and paid a high tribute to Mrs. Murduff's fine womanly character, her honesty and her devotion to her husband and family. Several favorite hymns were sung and the cortege left the family residence for the Lakefield cemetery for interment. Six grandsons were the pallbearers, Messrs. E. Murduff, Stuart Murduff, Claire Murduff, Garfield Anderson, G. O'Donnell, of Peterborough and Sherman Sweeting, of Smith.

Mrs. Murduff's maiden name was Minerva Norton and she was born in Prince Edward County 82 years ago, and married Feb. 7th, 1869, to Sylvester Murduff, and in four months would have celebrated their diamond wedding. For the past forty-eight years Mr. and Mrs. Murduff resided in Lakefield, where they were held in high respect as good citizens and kind neighbors. Mrs. Murduff was in failing health for some time but was only really confined to her bed since Wednesday last and on Sunday she passed quietly away.

Of a retiring disposition, she devoted herself to her home and family, but many acts of kindness are recorded showing her fine qualities as a neighbor and friend. Her husband, one son, William of Peterborough and four daughters, survive. The daughters are Mrs. Anderson of Lakefield, Mrs. Aaron Sweeting and Mrs. Fred Sweeting of Smith, and Mrs. O'Donnell, of Peterborough.

THOMAS LUXON

MILLBROOK, Oct. 11 (Examiner Correspondence).—There passed away on Sunday, October 7, Thomas Luxon, who had been a resident of Millbrook for almost a quarter of a century, had been known for his quiet and industrious nature, had built up a comfortable home in the community, and had carried on his business, that of a market gardener, with careful attention to detail and with success in the enterprise.

Deceased was the son of pioneer settlers of Clarke Township, the family homestead being in the neighborhood of Kendal; his parents were the late Mr. and Mrs. William Luxon, his mother's maiden name being Joanna Hancock. Their family consisted of five sons and one daughter, the latter being now Mrs. James Burgess of Orono. Of the boys three survive: William and George of Kendal, and Richard of the Eighth Line, Clarke.

Mr. Luxon is survived by his widow, her maiden name having been Mary McDonald, a daughter of a pioneer Clarke township family; their marriage taking place in 1894. Two sons passed away in infancy, and the remaining members of their family are two daughters, the Misses Charlotte and Margaret Luxon, who are members of the teaching profession, but are at present at home.

Immediately after their marriage Mr. and Mrs. Luxon lived for a time on the family homestead near Kendal, removing to Millbrook over twenty-four years ago, and making their home ever since in the comfortable brick residence north of Centre street. Deceased was a life-long member of the Methodist Church, going with it into the Union when that event took place.

The funeral took place from the family residence on Tuesday, at 2.30 p.m., his pastor, Rev. W. W. Jones, assisted by Rev. Joseph Wilks, being in charge and a large number of citizens, with friends and relatives, gathering for the occasion. The pallbearers were three brothers, Messrs. William, George and Richard Luxon, of Kendal; and three brothers-in-law, Messrs. William Byers of Garden Hill; James Burgess of Orono, and George McDonald of Cavan.

Many beautiful floral tributes bore evidence to the esteem in which the deceased was held, among these being a spray from the Men's Bible Class of the United Church Sunday School, of which Mr. Luxon was a faithful member; a pillow from the Golden Links Mission Circle and the Mizpah Bible Class; and a spray from the Golden Sheaf Rebekah Lodge, No. 176. Carrying the flowers from the house were members of the Bible class to which Mr. Luxon belonged, Messrs. L. W. Smith, W. O'Brian, G. E. Burnham, J. H. Might, Weston Fallis, and John Rowland.

Interment was at Gardiner's Cemetery, and among those from outside points who attended the funeral were Mr. William Luxon, his son, and daughter, Mr. J. and Miss K. Luxon; Mr. and Mrs. Richard Luxon, their son, James, and two daughters, Misses Laura and Marjorie; Mr. George Luxon, Mr. and Mrs. Eber Luxon, and their daughters, Misses Viola and Irene; all of Kendal; Mrs. John Mercer, and her son, of Garden Hill; Mr. and Mrs. J. Burgess of Orono; Mr. and Mrs. William Rutherford; Mrs. Robert Ard; Mr. and Mrs. George Burgess of Kirby; Miss Elizabeth Burgess, of Orono; Mrs. Robert Morgan, of Kendal; Mr. Wilbert Hancock, of Peterborough; Mr. and Mrs. Charles Best; Mr. Richard Uglow, of Morrish; Mrs. Charles Box of Montreal; Mrs. Diamond, of Bass Lake; Mrs. Robert Byers, Mrs. Wilbert Tennant and son, Mr. Clarence; Mrs. Leonard Hayhurst, of Orillia; Miss Ruby Boyd, of Toronto; Mr. and Mrs. Walter Potts, Miss Lucy Potts, Mrs. Archie Muldrew, and Miss Annetta Muldrew, of Elizabethville; Mr. and Mrs. William Byers, and Mrs. Carruthers, of Garden Hill.

Wedding Bells

LEWIN—GOOCH.

An interesting wedding was solemnized at Westmoreland Avenue United church when Mildred Jessie, eldest daughter of Mr. and Mrs. Arthur Gooch, became the bride of Mr. Albert Frederick Lewin, eldest son of Mr. and Mrs. A. Lewin. The ceremony was performed by Rev. Harold Toye in the presence of a large company of relatives and friends. Miss Irene Lewin was the bridesmaid, and Mr. John Jones supported the groom. During the signing of the register Miss Grace Gooch, aunt of the bride, sang "My World." After the ceremony a reception was held at the home of the bride's parents, 54 Salem avenue. The young couple will make their home at 124 Mortimer avenue, Toronto. An interesting coincidence is the fact that the fathers of both bride and groom were fellow members of the 75th battalion in the Great War.—Toronto Star.

THE WEATHER

Meteorological Office, Toronto, Oct. 10.—A deep depression extends from Minnesota to Colorado, while pressure is high on the Atlantic Coast and low over the north-western portion of the continent. The weather has been fair in Eastern Canada, and colder with showers and snowflurries in the Western Provinces.

Probabilities.

Lower Lakes—Strong easterly to southerly winds; moderately warm; probably followed by showers.

Superior—Strong winds and gales, with rain.

Manitoba — Strong north-easterly winds; cloudy and cold with scattered showers or snowflurries.

Saskatchewan and Alberta—Northerly winds; partly cloudy and cold; scattered showers and snowflurries.

OTONABEE CHURCH CELEBRATES

(Continued from Page 1)

elled. The wood-work is also done in natural shades.

For Sunday's centenary anniversary the church was a blaze of color with its floral decorations. Seldom does one see such an array of blooms. Fortunately the garden flowers have scarcely been hurt yet with frost.

A centenary is always an interesting event and many thoughts come to one's mind. What a force for good this church has been in the lives of those hard-working, God-fearing Scotch-Canadian people. Think of one man, Mr. Samuel Armstrong, being Sunday school superintendent for forty-four years! That is a record that will take some beating. Another occurrence that is not often equalled was the fact that last year at a church social, a descendant (or many descendants in some cases) of every one of the original church members of one hundred years ago was present, being proof that those people have taken deep roots in their native soil.

At the morning services, which were attended by most of the congregation of Keene United church, Rev. Mr. Swayne of Fraserville was the preacher of an eloquent and deeply religious sermon.

In the evening at 7.30 Rev. William McDonald of Knox church, Peterborough, preached a powerful and eloquent sermon.

The splendid choir of Keene United church, consisting of about a dozen female and half a dozen male voices, sang many of the splendid old hymns that will never lose their appeal. "Lead Kindly Light," "Rock of Ages," "Abide With Me," "Faith of Our Fathers," and other were sung. Miss Bryce of Keene, presided at the organ.

Many people from distant places attended and the church was packed at both services. Messrs. Harry Garnett and Stan Wood were ushers for the occasion. Messrs. John Palling, singing leader for almost half a century, and Mr. S. Armstrong, S. S. superintendent for almost as long were seated at one side, close to the pulpit.

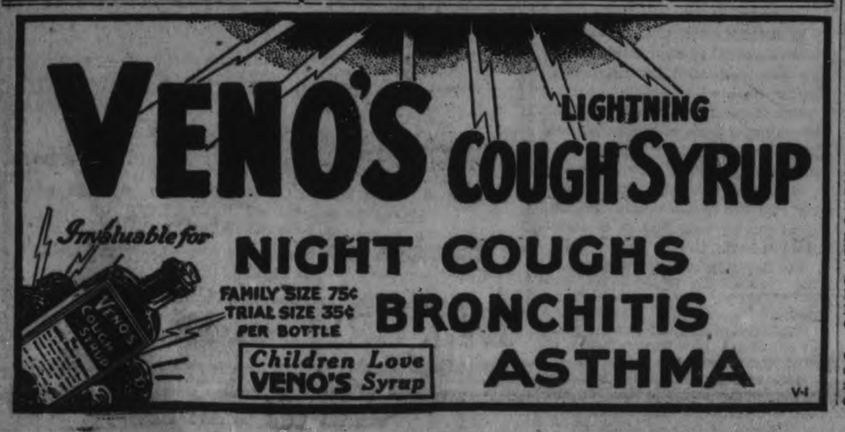

CARS DERAILED NEAR MARMORA

Six Freight Cars Leave Track Three Miles North of Station.

TRACK BADLY TORN.

MARMORA, Oct. 11.—Six heavily loaded freight cars were derailed at noon yesterday, about three miles north of Marmora station, on the Trenton-Maynooth line of the Canadian National Railways. The train was proceeding south from Maynooth to Trenton at the time. Three of the cars were ditched on each side of the track, and about ninety yards of the track torn up. Passenger cars at the rear of the train remained on the track. Auxiliaries from Trenton and Lindsay are working, and it is expected the track will be cleared by noon to-day. The derailed cars, which were loaded with lumber and pulpwood, were badly damaged.

CABINET ADMITS PACT BREAKDOWN

May Publish White Paper Telling Disarmament Efforts and Failure.

LONDON, Oct. 10.—(By Associated Press.)—The British Cabinet to-day made a post mortem examination of the Anglo-French naval accord. All the principal ministers assembled at 10 Downing street to go over communications from the United States, which opposed it, from Italy, which opposed it, and from Japan, which favored it "in principle." It was generally admitted in British official circles that the agreement was dead. It was stated other steps will have to be taken to solve the disarmament problem which confronted the nations after the breakdown of the tripartite naval conference in Geneva.

To Publish Particulars.

LONDON, Oct. 10.— (Canadian Press.)— It is understood that the Cabinet to-day decided to publish a white paper containing full details of the discussion leading to the Anglo-French naval compromise with relevant documents and replies from the powers consulted as soon as cetrain outstanding formalities are completed.

LIGHTNING HITS HOUSE.

Home of James Irwin at Bogart Badly Damaged During Severe Storm.

MARMORA, Oct. 11.—During a heavy electric storm which swept over this district last night, lightning struck the home of James Irwin at Bogart, destroying the chimney and tearing off about half the roof. Considerable damage was done to the contents of the exposed rooms.

RADIO PROGRAMS

THURSDAY, OCTOBER 11

7.30—"The Magic Mirror."
8.00—The Song Shop.
8.30—Hoover Program.
10.00—Geographical Medley.

WEAF and Chain
WJZ and Chain

7.30—Jose C. Tovar and Mexican Orchestra.
8.30—Walter O'Keefe, composer-singer, with orchestra.
11.00—Slumber Hour, Don Juan Overture.

CKGW (312.3) Toronto

6.00—Mining market report by Homer L. Gibson & Co.
6.15—News and weather forecasts.
6.30—Taplin Talk.
6.45—Musial program by O'Keefe's Beverages.
7.00—Gruen Watch Guild time signals.

BAD LEGS

Have You Varicose or Swollen Veins and Bunches Near Ankle or Knee?

To stop the misery, pain or soreness, help reduce the dangerous swollen veins and strengthen the legs, use Moone's Emerald Oil. This clean powerful penetrating yet safe antiseptic healing oil is obtainable at all first-class drug stores.

In hundreds of cases Moone's Emerald Oil has given blessed relief. Splendid for Ulcers, Old Sores, Broken Veins and Troublesome Cases of Eczema.

McDermid Drug Co., Ltd.
McDermid & Jory

MOONE'S EMERALD OIL

Cash dealing gives you full value for your money every day at the Teco Stores.

TECO STORE

OPERATED BY THE T. EATON Co LIMITED

Shop with Confidence—"Goods Satisfactory or Money Refunded"

Attractive assortments of good merchandise—priced with the economy of cash—every day at the Teco Stores.

Friday is Bargain Day

Warm Kimonas 3.95

Smartly styled, made of good quality heavy eiderdown, in an assortment of pretty patterns and lovely combination colorings. Finished with smart satin folds. Some with silk cord bindings and girdles. Ideal as a bathrobe. Sizes 34 to 44. Friday Bargain Day, each, **3.95**

—Third Floor, Teco Store

Stylishly Furred Coats 19.75

Women will take advantage of this special particular Winter Coat. In the group you will find the newest styles and lovely materials of broadcloth and velour, in all the new shades of brown, beaver, elk, navy and black. Smartly trimmed with mandel fur on collar and cuffs. Neat tuckings and raised seams. Sizes 16 to 44. Friday Bargain Day price..... **19.75**

—Third Floor, Teco Store

120 All Wool Jerseys, Each $1

Warm and Comfortable for Boys

Well made Wool Jerseys with the polo collar. Exceptionally good quality. Very warm and smart styles, in plain shades with contrasting color trim on cuff, waist and collar. Colors are fawn, grey and heather mixtures. Sizes 22 to 32. Friday Bargain Day, each, **$1**

—Main Floor, Men's Shop

2 Pant Suit $25

For Men and Young Men

A real outstanding value in Men's Clothing. Smart, snappy models in single and double-breasted styles. All-wool serges and tweeds, in navy blue, grey, brown, plain stripes and heather mixture weaves. Remember, you get two pairs of Pants. These Suits regularly sold at 32.50. Sizes 34 to 42. Friday Bargain Day..... **$25**

—Main Floor, Men's Shop

20 Only Topcoats

Men's Single-Breasted Slip-Ons, regular and raglan sleeve style. An opportunity to buy a smart topper at a low price. Choice of grey and fawn plain gabardines and fancy tweeds. Well tailored, in smart stripes, checks and plain chesterfield. Sizes in the lot, 34 to 44. Friday Bargain Day, each..... **$15**

—Main Floor, Men's Shop

Women's Corsets 1.98

Exceptional value in Back-Laced Corset. Made of extra fine pink coutil, with elastic at waistline and at lower part of back. These Corsets are well reinforced in the front to give added strength. Six good Hose supporters. Sizes 24 to 36. Friday Bargain Day, pair, **1.98**

—Second Floor, Teco Store

Smart Jersey Frocks

The Two-Piece Jersey Dress is here in novelty patterns and weaves. Smart combination of plain skirt and figured jersey top. V and round neck-lines. Trimmed with self material on figured top. Neat buttons. Colors are green, Copen., red and tan. Sizes in the lot, 14 to 20. Friday Bargain Day, each..... **9.95**

—Third Floor, Teco Store

300 Pairs

Quality Socks 50c

All-Wool, Cashmere and Worsted Hose for men. A well made Sock that will give comfort and satisfaction in wear. Colors are blue, grey, fawn and heather mixtures. Choice of plain shades and check patterns. Sizes 10 to 12. Friday Bargain Day, pair..... **50c**

—Main Floor, Men's Shop

Extraordinary Pant Value, Pair 1.95

Men's Working Pants, made of tweed and cotton moleskin. Wonderful wearing for every-day wear. Colors are greys, browns and patterned tweeds. Sizes 30 to 44. An ideal Pant for the working man. Friday Bargain Day, per pair..... **1.95**

—Main Floor, Men's Shop

600 Yards

White Flannelette Yard 14c

Remarkable value in a quality that you will appreciate. Snowy white, soft and strongly woven, for women's and children's wear. Full 27 inches wide. Friday Bargain Day, yard.. **14c**

—Second Floor, Teco Store

Baronet Satin, Yd. 69c

Fine quality Baronet Satin, suitable for Frocks, Slips, or it can be used for Linings. Soft, supple weave. Shades: Blue, rust, brown, pearl, navy, seal, grey, orchid, and sapphire. Exceptional value. Friday Bargain Day Yard..... **69c**

—Second Floor, Teco Store

36-Inch Factory Cotton, Yard 12c

Come early for your requirements of this splendid medium weight Cotton. Will bleach very easily. Ideal for aprons and general domestic use. Full yard wide. Friday Bargain Day, per yard..... **12c**

—Second Floor, Teco Store

22-In. All Linen Towelling, 22c

Strong and durable. Made of all-linen yarns in Ireland. Very absorbent. Will dry dishes and glasses quickly. Plain with red or blue border; also check patterns same color. Perfectly fast to washing. Note the width. Friday Bargain Day, per yard..... **22c**

—Second Floor, Teco Store

Wool Delaines, Yd. 47c

Regularly 59c

Beautiful soft quality English Wool Delaines. Choice selection of small patterns. So neat for blouses, dresses and children's wear. All fast colors. Full 27 inches wide. Friday Bargain Day, yard..... **47c**

—Second Floor, Teco Store

Damask Serviettes Half-Doz. 75c

Made in Ireland from splendid quality yarns, mercerized and patterned in six dainty designs. Suitable for every-day use. Size 18 x 18 inches. Friday Bargain Day. **6 for 75c**

—Second Floor, Teco Store

Remarkable Value in Wall Paper for Friday

Early morning bargain of Wall Paper, suitable for any room in the home. Choice of light or dark grounds, in Tapestry and Floral designs, 22½ inches wide, semi-trimmed. Exceptionally low priced. Shop very early Friday Bargain, Single Roll **8c**

200 Rolls — Single Roll 19c

Extra good quality in Tapestry designs, suitable for Livingrooms, Halls, Dens, etc., 22½ inches wide. A splendid assortment. All first quality ... Friday Bargain, Single Roll **19c**

—Second Floor, Housefurnishing Bldg.

Men's Fall-Weight Combinations Friday 1.29

Underwear of exceptionally good quality spring needle. Made by "Watson's." Made of warm cream cotton ribbed yarns. An ideal garment for present wear. Sizes 34 to 42. Outstanding value for early morning buyers. Friday Bargain Day..... **1.29**

—Main Floor, Men's Shop

Kitchen Sets 85c

A Real Bargain

Just 12 sets only, 4 in each set. White with blue trimmings and words as follows: Flour, Sugar, Tea and Coffee. Come early for your set. Friday Bargain Day..... **85c**

—Basement, Teco Store

Bread Boxes, Each 1.19

Bread Boxes of good quality tin, painted white, with the word "Bread" in blue letters. Well made, with sliding lid—a good feature. Extra good size. 12 only. Friday Bargain Day, each..... **1.19**

—Basement, Teco Store

Fall Weight Drawers 19c

Just 35 pairs of these Fall Weight Cotton Drawers. Made in balbriggan style. Large and roomy. Lace trimmed. Sizes 36 and 38. Friday Bargain Day, each.... **19c**

5c to $1 Department, —Main Floor,

A Rousing Hose Bargain! 250 Pairs, 39c Pair

Children's All-Wool Cashmere Stockings, a broken range of wonderful qualities in Black and White. An opportunity to buy and save. In the lot are a few Women's Cashmere Hose. Remarkable value for early buyers, 9 o'clock Special. Sizes 5½ to 9½; not all sizes in each range. Shop early ..... Friday Bargain Day, per Pair **39c**

5c to $1 Department, Main Floor

Extraordinary Value! 30 Pairs of Women's Shoes Pr. 5.95

Regularly $14

Seldom are we able to offer such wonderfully made Shoes as these at such a low price. Made by "Bally" of Switzerland. Originally selling for $14 pair. In the group are black patent, kid, blonde and roseblush. Smart, stylish, comfortable fitting. Extra high grade. Combination color skins are the most fashionable shoes abroad. Come in and try a pair on. Friday Bargain Day, pair..... **5.95**

—Main Floor, Teco Store

Outstanding Aluminum Offer, Friday, Each 79c

All First Quality

Sharp at nine o'clock 220 pieces of good quality Aluminum will go on Sale at a very low price. Be sure and be here at nine o'clock Friday morning.

55 Preserving Kettles, 8-qt. — 25 Double Boilers — 35 Percolators — 40 sets of 3-piece Saucepan Set — 30 Potato Pots, 6-qt. — 35 Roast Pans. Friday Bargain Day, each..... **79c**

5c to $1 Department, Main Floor

Women's Nightgowns

Made of excellent quality all-white flannelette, with short sleeves, round and square neck. Well made. Roomy sizes. Some trimmed with bias tape, lace on neck and sleeve. Medium sizes. Friday Bargain Day.. **89c**

5c to $1 Section, Main Floor,

Furniture Polish, Bottle 43c

Just try a bottle of this wonderful Polish in liquid wax form. Splendid for all kinds of furniture and woodwork. Perfectly satisfactory. Extra large size bottle. Remarkable low price. Friday Bargain Day..... **43c**

—Second Floor, Housefurnishing Building

Electrical Fixture Special 3.69

An ideal fixture for living-room or dining-room. 3 chain drop. Indirect Bowl about 16 inches across and 10 inches deep. A very attractive set. Less bulbs. Friday Bargain Day, complete..... **3.69**

—Second Floor, Housefurnishing Bldg.

Floor Polisher 1.49

Strong 15-lb. Floor Polishers. Complete with 54-inch Polished Handle. Made with heavy bristle brush that will prove satisfactory in every way. Friday Bargain Day.... **1.49**

—Second Floor, Housefurnishing Building

Pure Aluminum Tea Kettle 98c

Excellent quality Aluminum, in two styles and sizes —one and two-quart. Come sharp at nine o'clock, for this is an exceptional value at a low price. Friday Bargain Day, each.. **98c**

5c to $1 Department, Main Floor

Varnish Special, Half-Gallon 1.19

Here you will find a very economical Floor Varnish; also for all kinds of woodwork, furniture and floor linoleums. Note the large size and small price. Friday Bargain Day, half gallon..... **1.19**

—Second Floor, House Furnishings Building.

Boys' Underwear

Warm and comfortable Fleece-Lined Shirts and Drawers for boys. A garment that every boy will like to wear during the cold weather, and now is a good time to buy them. Sizes 22 to 32. Friday Bargain Day, each..... **50c**

—Main Floor, Men's Shop

Boys' Golf Hose, Pair 49c

A splendid made Hose for boys. Smart and serviceable. Made of all-wool, in a good weight for Fall and Winter. Plain shades of grey, brown, fawn and heather mixtures. All with fancy cuff tops. Sizes 7 to 10. Friday Bargain Day, per pair..... **49c**

Cups and Saucers Each 25c

Pretty White and Gold Cups and Saucers in the bell shape. Made from very fine Japanese china. Exceptional good bargain for early buyers. Friday Bargain Day, each..... **25c**

—Basement, Teco Store

500 Yards Drapery Chintz, Yard 29c

Splendid selection of beautiful designs and colorings. Suitable for drapes, cushion and comforter coverings. Full 36 inches wide, and regularly sold at 50c yard. Smart patterns suitable for over-all aprons. Friday Bargain Day, yard..... **29c**

—Second Floor, House Furnishings Bldg

Real Swiss Panels, Ea. 1.39

Made in Switzerland from the finest of yarns, woven into a Brussels net. Neat patterned border at base. Suitable for living-room or dining-room. Comes in ecru shade. Will hang and drape neatly. Give lots of wear. Size 2¼ yards x 36 inches wide. Friday Bargain Day, each..... **1.39**

—Second Floor, Housefurnishing Building

Rose Color Glass 25c

Choice selection of this novelty colored glassware. In the lot are Sherberts, Tall and Short Wine Glasses, and Lemonades. Regularly 35c each. Friday Bargain Day, each..... **25c**

—Basement, Teco Store

Collar, Cuff and Vestee Sets

Here is an extraordinary value in a fine quality Lace Set, consisting of Collar, Cuffs and Vestee. They will make the frock so bright and cheerful! Made in cream and ecru shades. Some with colored embroidering. Choice of several dainty designs. Come early. Friday Bargain Day, set..... **39c**

—Main Floor, Teco Store

Black Duchess Satin, Yard $1

Beautiful lustrious finish, heavy weight, and suitable for frocks and dresses. Will drape nicely and give you satisfaction in wear; also keeps its sheen perfectly fast black. Full 35 inches wide. Friday Bargain Day, yard..... **$1**

—Second Floor, Teco Store

TECO STORE

OPERATED BY T. EATON Co LIMITED

PETERBOROUGH

FINANCIAL NEWS

To-day's Quotations

Closing Figures on Principal Active Stocks

Mines—Grain—New York—Canadian

NEW YORK STOCKS.
Quotations over Stobie-Forlong Co. Wire)
(2.30 p.m. quotations)

	High	Low	Last
Atchison Ry...	191¼	190½	191&
American Can.	109⅝	108	109½
Smelters	266	264	264½
Briggs Mfg.	60⅜	59⅝	59⅝
Schultze	57½	55	56
Packard.	94½	93⅝	93⅝
Chrysler	133	130½	131
Greene Copper	126½	125¼	126¼
Fleischmann.	83⅞	82¾	82¾
General Motors	218¼	215¼	216⅜
Hudson Motor.	94	58½	90½
Int. Harvester	302	298	302
Inter. Nickel	149	145 ½	146½
U.S. Ind. Alcohol	128	127¼	127⅝
Mark Truck	96	95⅛	95⅝
U.S. Rubber	43⅝	42½	43
Sears Roebuck	152	150	152
MontgomeryWard	280½	272	279
Lehn & Fink	63¾	61⅝	61⅝
U.S. Steel.	163½	159⅝	163½
Woolworth	195⅝	194½	194½
Allied Chem.	229¼	225½	229¼
Beth. Steel	70	69	69½
Cons. Gas.	77½	75¾	75¾
Gen. Elect.	155⅞	164⅜	165
Int. Comb.	70	69	69⅝
Int. Paper	70⅞	69½	70⅝
Postum.	70⅜	70⅜	70½
Radio	217½	215¼	214¼
Timken	142⅜	138	142⅞
Texas G.	69⅛	69½	69½
Rach Isle	125½	125	125
Rup.	78½	78	78⅛
Overland	29½	29	29
Stude	83⅜	82½	82⅞
Kennecott.	103¼	100⅝	103¼
Vanadium	81½	79	80½

WINNIPEG WHEAT.

	High	Low	Last
Dec.	—	—	118⅜
May.	—	—	124⅜
Oct.	—	—	119⅝

CHICAGO WHEAT

Dec.	117¼	115¾	117
March	121⅜	120⅛	121⅝
May.	124⅜	123⅝	124¼

CHICAGO RYE

Dec.	103⅜	102	103½
March	105⅜	104	105
May.	107½	106¼	107¼

CHICAGO CORN.

Dec.	80⅝	79⅜	80⅜
March	83	82¼	82⅝
May.	85⅝	84⅜	85⅝

CHICAGO OATS.

Dec.	42⅜	42½	42⅝
March.	44¼	44⅛	44⅛
May.	45½	45⅛	45¼

TORONTO STOCKS
(Quotations supplied by Cassels, Biggar, Turner and Crawford, Peterborough)

	High	Low	Last
Abitibi.	50	50	50
Bell Telephone	165	165	165
Brazilian	58½	58¼	58½
British Amer. Oil.	40½	40¾	40½
Brompton	41	41	41
Canada Cement	27	27	27
Canada Dry	76	75¾	76
Canada Malting.	33½	33	33½
Can. Ind. Alcohol.	39¼	39⅛	39¼
Can. Pacific Ry.	215⅝	215	215⅝
Carlings	29	29	29
City Dairy	64	64	64
Dis.—Seagrams	18	18	18
Hiram Walker.	66¼	65¾	66⅛
Int. Nickel.	148¾	145½	148
Int. Petroleum	38½	38¼	38⅜
Int. Utilities "B"	14½	14½	14½
Imperial Oil	81½	80⅝	80⅜
Loblaw's	90½	90	90½
Massey-Harris	47	46½	47
North. Bakeries	39	38½	39
Page-Hersey	105	104⅜	104⅜
Steel of Canada	210	208	208

MINING STOCKS
(Quotations over F. G. Oke & Co. Wire).

	High	Low	Last
Abana	435	415	435
Amity	30	29	30
Aconda.	18½	17½	17½
Ajax Oil.	40	39	40
Amulet.	270	260	265
Ankerite	22B	..	..
Apex.	4½B	..	..
Area.	20	19	20
Argonaut	2½	..	..
Arno.	21	18	18
Baldwin	2¼	..	..
Barry Hollinger.	42	39	39
Bathurst Mines.	17	..	..
Beaver	70	..	..
Bedford	36	35½	35½
Bidgood.	55	50	50
Buckingham	9¼	8	8¼
Capital Rouyn	18¼	17½	17½
Capital Silver	9½B	..	..
Castle Trethewey	37½	36½	36½
Central Manitoba	83	80	80
Chaput Hughes	9	..	..
ColumbusKirkland	3	2½	2½
Coniagas	250B	..	..
Corona.	3	..	..
Crowne Reserve	48	44	44
Dom. Kirkland	1½	..	..
Dome	805	790	790
Duprat.	4¾	4½	4½
Goldale.	18	17½	18
Gold Hill	8	..	..
Goodfish	38	35	35
Granada	22	20	22
Grover Daly	6¾	..	..
Hilltop	9	8	8
Hollinger.	760	740	740
Howey	92½	85	85½
Inter. Nickle.	149	146	147
Keeley.	44	..	..
Jackson-Manion.	86½	84	84
Kirkland Huston A	..	..	..
Kirkland Lake	128	125	125
KootenayFlorence	18½	17	18
Lebel Oro	18B	..	..
Lake Shore	2025	1950	2000
Laval-Quebec	10½	10	10½
Macassa	21	20	21
Malartic	149	142	143
Marriott	6A	..	..
McDougall	35	31	35
McIntyre	1940	1915	1930
Millcrest	2½	..	..
Mining Corp.	310	300	305
Newbec	40	35	35½
Night Hawk	6	5	6
Nipissing	290	280	290
Noranda	4650	4550	4610
Osisco	52½	..	..
Peterson Cobalt	26	23	24
Pawnee Kirk	9	8	8
Pioneer	38	..	..
Potter Doal	4¼	4	4
Premier	226	..	..
Ribago	5½	..	..
San Antonia	26	24	25
Stadacona	12	11	11½
Sudbury Mines	2½	..	..
Sudbury Basin	560	521	521
Sylvanite	255	250	251
Towagmac.	330	310	330
Teck Hughes	840	815	815
Tough Oak	24	17½	18½
Treadwell Pref.	1000	800	850
Vipond	56	50	50
West Dome Lake.	9¾	9½	9¾
W. Hargreaves	250	230	232
Unlisted			
Hudson Bay	1830	1810	1810
Sherritt Gordon	617	600	617
Pend Oreille	1200	1165	1175
Mandy	152	150	151
Thompson-Cadallic	45½	42½	42½
Graham Bosquet.	32½	32	32
Siscoe Gold	75	71	73
Mond Nickel	3400	3350	3400

DRUGS AND TOILET ARTICLES —2 FOR PRICE OF ONE — AT

WE RECOMMEND

6%

20 Year Gold Bonds

Guaranteed

as to payment of Interest and Principal when due.
Write or phone for literature.

G. A. Stimson & Co.
LIMITED
The Oldest
Bond House in Canada
444 GEORGE STREET
PHONE 3121. PETERBOROUGH
For 45 Years every Bond Issue Recommended and Sold by G. A. Stimson & Co., Ltd., has paid Interest, and Principal when due

tts-102

Holders of
DOMINION OF CANADA 5% BONDS
MATURING OCTOBER 15th, 1928

may cash these securities free of expense at our office, 26 KING STREET EAST, TORONTO. We offer the following suggestions for the reinvestment of funds:

	Price	Yield
PROVINCE OF ALBERTA		
4½% Bonds		
Due 1 October, 1958 } Due 15 July, 1958 }	94.50	4.85%
DOMINION OF CANADA		
Guaranteeing Canadian National Railway 5% Equipment Bonds		
Due 1 February, 1932	100.00	5.00%
TOWNSHIP OF YORK		
5% Debentures		
Due 1 June, 1951	100.00	5.00%
GATINEAU POWER COMPANY		
5% First Mortgage Bonds		
Due 1 June, 1956	97.25	5.18%
BURNS & CO., LIMITED		
5½% First Mortgage Bonds		
Due 1 June, 1948	99.50	5.53%
UNITED GAS & FUEL COMPANY OF HAMILTON, LIMITED		
5½% First Mortgage Bonds		
Due 1 July, 1948	99.50	5.53%

DOMINION SECURITIES CORPORATION LIMITED
MONTREAL LONDON, ENG. Established 1901 E. R. Wood, President WINNIPEG VANCOUVER
Head Office: TORONTO, 26 King St. E.
P. H. BARTLETT Representative, PETERBOROUGH, Ont.

Wintry Weather In West Causes Gains In Wheat

CHICAGO, Oct. 11. — (Canadian Press.)—Wintry weather north-west, both below and above the Canadian boundary, tended to bring about early upturns in wheat values today. There were reports also that India is purchasing wheat in Argentina. Opening unchanged to ½c. off, Chicago future deliveries of wheat soon scored an advance all around. Corn and oats developed firmness with corn starting 1-8 to 1-2 down, but afterward rallying well.

Opening prices were: Wheat, December 115, March 120½. Corn, December 75 5-8, March 82 1-8. Oats, December 42 5-8, March 44¼.

Mine Shares Assume Firmer Tone To-day

TORONTO, Oct. 11 (Canadian Press)—The Standard Stock and Mining Exchange assumed a firmer tone to-day. Malartic was the heaviest seller on the list. The price dropped another seven cents to 1.42. Wright-Hargreaves was down 15 at 2.35, and Sudbury Basin 30 at 5.50. Newbec dropped another four to 36. Noranda, after opening weakly at 45.50, sold up to 46.10 at the close for a gain of 50. Teck Hughes at 8.30 was up 15, and Hollinger at 7.60 was up 20.

News From the Mines

Through
Solloway, Mills & Company

Newbec

A despatch from our field man in Rouyn states that Newbec pulled the drill Tuesday at 40 feet with no ors indicated. A new hole is already started 100 feet east of the hole from which the core was pulled Tuesday and 600 feet east of the shaft.

Alberta Pacific Consolidated Oils Ltd. and McKinley Mines Securities Company Ltd.

The listing of the shares of Alberta Pacific Consolidated Oil was passed Tuesday by the board of directors of the Standard Stock and Mining Exchange, as was the listing of the shares of the McKinley Mines Securities Company, Limited.

Alberta Pacific Consolidated Oils, Limited, is capitalized at 5,000,000 shares of $1 par value, of which 1,000,000 shares have been issued. The company owns extensive leases in the oil fields of Alberta.

McKinley Mines Securities Company, Limited, is a successor to the McKinley-Darargh-Savage Mines of Cobalt, Limited, which was formed last year, and is operating on an investment policy. Its authorized capitalization is 1,000,000 shares of $1 par value. Shareholders of the old company receive one share of the new corporation for each four which they previously held.

Marmot River Gold.

The following wire has been received by the company from the mine: "Everything going fine. Number 1 tunnel is 320 feet. Not encountered vein yet, but calcite and prite mineralization showing. Number 3 tunnel is 125 feet, also showing crystallized calcite and purite mineralization, the calcite in both veins indicating silver values."

MINING BRIEFS

A Special Serviceto The Examiner

A wire from Kirkland Lake is to the effect that the Goodfish have encountered high grade ore on the 400-foot level. The find is said to contain much free gold but no assays have been taken as yet. A few days ago it was reported that this company was about to commence a systematic diamond drilling campaign from the 600-foot horizon, which, it was believed, would serve to eliminate a good deal of unnecessary lateral work.

Prospectors coming into Amos from the upper Hurricanaw River report that work on the climas of Abbey Mines in Fourniere township has revealed the presence of mineralized zones. These claims are next to the south-east of the Lucky Tiger group. Trenching will be under way in a few days and lines are being cut now preparatory to a Radiore survey and diamond drilling.

H. L. Nicol, manager of the Gold Rock Mining Syndicate, has just returned from the property and is quoted as saying that everything is progressing satisfactorily. The stamp mill has been set up and the amalgamation plant has arrived from San Francisco. It is estimated by engineers that there is approximately 500 tons of ore ready for the mill on the various dumps. It is expected that production will be commenced this month.

A meeting of the Pre-Cambrian Development and Mining Syndicate was held recently at which it was decided to amalgamate certain of the Syndicate with those of the Deep Rock, Easter and Yorkton groups, and to incorporate a company for the development. An agreement between the Syndicate and the Barloch Mining Corporation was cancelled. The syndicates properties are in the Central Manitoba gold fields and lie between the Central Manitoba Gold Mines, Ltd., and the Oro Grande Gold Mines.

Lake Duprat Mines Ltd., incorporated under a Dominion charter in 1927, with its head office in Toronto, has been granted letters patent to change its name to Dumont Mines Ltd. The company's authorized capital is set at $5,000,000 in dollar shares.

COMMENT ON THE MARKET

A Special Service to The Examiner.

Natural Gas in Wabash Field, Alberta

An event of considerable importance to oil industry in Alberta has been the sucuring of natural gas in the Wabash Well at a depth of 1,600 feet. This well is located West of Morley on the main line of the C. P.R. 50 miles west of Calgary and 30 miles north west from Turner Valley. The dolomite limestone made famous by Turner Valley wells is here very near the surface, and the Wabash well was drilled on the northern end of the Moose Mountain uplift at a shallow depth of 1600 feet. Sufficient gas was struck to blow all the water out of the hole. This well is not a commercial producer yet but it has very indication of being one. The most important feature is that it shows that wells drilled on structure in the Morley district have an excellent chance of securing production from the Dolomite limestone. This is the first well in Alberta outside of Turner Valley in which Dolomite limestone was secured and a production of natural gas found in it.

Mining Stock Index

The weighted index of seventeen mining stocks, computed by the Dominion Bureau of Statistics on the basis of 1926—100, was 113.0 for the week ending October 4 as compared with 118.9 for the week ending September 27. Gold-copper stocks represented by Noranda and Amulet, fell from 272.1 to 254.9 Eleven gold stocks fell from 90.2 to 86.5 Four silver and miscelaneous stocks fell from 75.1 to 71.1. Among the gold stock the average weekly prices behaved as follows; Dome fell from $9.26 to $8.95; Hollinger from $8.63 to $7.95; McIntyre from $21.62 to $20.96; Lake Shore from $22.36 to $21.92; Sylvanite from $2.83 to $2.59; Teck-Hughes from $9.02 to $8.94, Wright-Hargreaves from $3.05 to $2.81. Average prices were lower for both the gold-copper stocks. Amulet fell from $3.33 to $3.13 and Noranda from $50.79 to $47.58. In the silver and miscellaneous group the average price of Nippissing fell from $3.13 to $2.89; Coniagas from $3.50 to $3.30 and Mining Corporation from $3.29 to $3.23.

Canada Northern Power Earnings Are Increased

The increase in mining activity in Northern Ontario and Northern Quebec has resulted in very favorable conditions for Canada Northern Power Corporation, which controls practically all the power now being used by the mines in these districts. As a result consolidated earnings of the corporation are showing excellent increases over those of last year. In the month of July there was an increase of $40,000 in gross earnings and of over $200,000 for the first seven months. This would indicate an increase for the year of close to $350,000 in gross earnings. The increase in net for July was $31,000 and for the seven months to July 31 close to $175,000. This would in turn indicate a gain in net earnings for the entire current year of around $300,000. The starting up of operations by Noranda provided a large increase in earnings for a subsidiary of mining power group Quinse Power Company, and the Kirkland Lake Camp has also taken much more power than last year, owing to increased activities and production in the area.

Becomes Gen Manager Royal Trust Company

Montréal—Jellett, assistant general manager of the Royal Trust Company since 1919, was yesterday appointed general manager following the resignation of H. B. Mackenzie who was appointed an assistant general manager of the Bank of Montreal in August last.

Mr. Jellett began his business career with Sampson, McCuaig and Company at Toronto in 1897 and later served in the Bank of Montreal at Brantford and Toronto. He was born in Picton, Ontario, and attended Trinity College school at Port Hope of which he is now a governor.

He is vice-president of the Dominion Mortgage and Investments Association and a member of the council of the Montreal Board of Trade. He is also a past president of the Canadian club of Montreal.

Ontario Bakeries, Limited, May Acquire New Plants

Ontario Bakeries, Limited, are negotiating with a view to taking over several existing bakeries in this province, according to information received by the Financial News Bureau. The plants mentioned are located in Toronto, Hamilton and Sault Ste. Marie. If negotiations are consummated, these acquisitions will improve the operating position of the company materially, as such locations would bring units with substantial business into the consolidation, which now controls a number of bakeries in the smaller cities and towns of the province.

British Controlled Oilfields—Production from Venezuelan Holdings Totaled 30,134 Barrels in Week Ended October 3

London. — Crude oil production of British Controlled Oilfields, Ltd., from its Venezuelan holdings totaled 30,134 barrels in week ended October 3, compared with 31,937 barrels in preceding week.

Company states reduction in output was due to fire in new well at Palo Seco, which commenced flowing September 25 with estimated initial production of 2,200 barrels daily, subsequently taking fire. Damage to machinery and plant is covered by insurance. Fire is not yet extinguished but is isolated, and work on the other well has been strictly curtailed for safety reasons.

Shipments of crude totaled 32,433 barrels, against 32,393. Trinidad production was 3,294 barrels, against 4,885.

Walkers Has Stocks of 10,000,000 Gallons of Spirits

Continuing his comments on the operations of Hiram Walkers-Gooderham and Worts for the year ended August 31, 1928, the report on which appeared in an early bulletin, Fletcher Ruark, secretary, says on behalf of the directors:

"The directors have been careful to continue the policy, common to both the former companies, of providing for increased business by maintaining adequate stocks of fully matured whiskies. The present holdings aggregate approximately ten million imperial proof gallons of spirits. Particular attention is being paid to the development of markets for the company's products. Sales have shown most satisfactory increases in all markets, both domestic and foreign.

"Owing to the extremely keen competition in the industrial alcohol business, prices at the present time are such that only very small returns can be expected. The directors realize, however, the importance of maintaining the company's present position and of actively developing this branch of its activities. With this in view, they have made a number of improvements in the facilities for manufacturing alcohol for industrial purposes, and for the storage of raw material. One of the most modern alcohol distilling apparatus obtainable is now being installed at the Toronto plant.

"The directors decided, after due consideration, not to contest the Dominion government's recent claims for sales tax, and the two operating companies now have no claims outstanding against them from either the Dominion or any Provincial government."

Big Earnings Anticipated for Steel of Canada in 1928

It is understood that plans of the directors of Steel Company of Canada to reorganise the capital structure were delayed because of the big program announced some months ago involving expenditure of some millions of dollars on plant improvements and extensions, to take care not only of increased business but bring certain factors in the plant up to date. How long this work will delay capital re-organization is doubtful.

There is every assurance that earning this year will show a substantial gain over 1927. That year the company earned at the rate of $12.30 per share on the preferred and common stock combined. After allowing 7 per cent dividends on the preferred, profits left were equal to $16.03 per share on the common. The preferred stock however, participates with the common in all dividends after 7 per cent has been paid on the common.

At the end of 1927 bonds outstanding were show at $5,633,736, but evidently some of this amount, probably a considerable proportion, has been bought in off the market and appears among assets under the heading "Cost of coal, ore and other properties and investment in the company's own bonds, including those acquired for sinking funds, $3,464,677." The amount appropriated for sinking fund purposes at the end of 1927, was $303,143. The original bond issue was $10,000,000, and the terms permit them to be called at 110 and interest on any interest date, on six months' notice. This clause has not prevented them being purchased in volume on the open market.

It is anticipated that when capital re-organization comes, provision will be made to retire the preferred stock by an exchange into new common on terms that will be attractive to these shareholders. Probably, the present common will be split to provide for this and for an increase in returns to shareholders. If the stock were split on a basis of 4 for 1, and a dividend on the new common was declared of $2.00 per share, the annual return would be the equivalent of $8 per share on the old stocks, instead of $7 per share as at present.

Toronto Stocks Firmer With Activity General

TORONTO, Oct. 11. — (Canadian Press.)—Prices were decidedly firmer on the Toronto stock exchange today and a good number of issues were active. International Nickel and Hiram Walkers showed heavy turnovers and International Nickel broke new ground when it touched 148, while Walkers eclipsed its recent levels by soaring to 66¼. At noon Nickel was up 2¼ at 147½ and Walkers was up 3-8 at 66 7-8. Steel of Canada at noon was selling at 208, a gain of seven. The unlisted section was quiet apart from Walkers.

Guaranteed BY ALL THE LEADING DRUGGISTS
Pink Capsules for Indigestion
THE M.K. DRUG CO. OF TORONTO

A sudden turn in the market puts some store in a position to offer you goods of the highest repute and quality at a bargain price. Read the advertisements and save money.

READ THE WANT ADS.

TIRES and TUBES

All motorists using 30 x 3½ tires cannot afford to miss this sale. A fortunate buy enables us to clear a large quantity of HIGH-GRADE 30 x 3½ tires, made by a well-known rubber company at a price they were never before sold at.

30 x 3½ High-Grade Cord Tires	$5.50
30 x 3½ Heavy Grey or Red Tubes	0.95
31 x 4, 32 x 4, 33 x 4, Heavy Grey Tubes	1.55
29 x 4.40 Heavy Grey Tubes	1.45
All other sizes of Balloon Tubes	1.95

Don't wait—get what you want of these Tires and Tubes at once.

Open Evenings. **WATSON'S** 446 GEORGE ST., PETERBORO

Peterboro's Largest Tire Dealer. All Sizes—All Times.

ECONOMICS COURSE URGED BY MINISTER

(Continued from Page 1.)

The speaker urged upon his listeners the advantages of every citizen visualizing the resources and opportunities of our country and instanced the splendid results that would come from business men travelling from one section to another to obtain fresh ideas regarding the carrying on of their industries.

Department's Good Record.

"You will probably expect me to say something of my own department, and I am proud to do so. As you know, we have almost, if not complete, industrial peace in Canada. It is pleasing to note that though we have had something like forty disputes within the past few weeks, including one that looked like a major problem, every one was settled without a day's loss of time. Unfortunately, we have had a break in the Alberta coal fields, but even this is likely to be smoothed out in a short time."

An increase of 145 per cent. last year and a further increase of 50 per cent. this year over 1927, in turn, was noted in the pensions department of the Department of Labor, the Minister stated, while records of the employment service bureau showed more men employed in Canada to-day than ever before in the country's history.

"The other thought which I would leave with you, is that as we expand we should not forget those greatest investors in any industry, the working men and women, and see that they get the square deal which they deserve," concluded the Minister of Labor. "I appreciate this splendid honor which you have accorded me and I hope that you and your city may continue to prosper. May we meet again, many times!"

Senator McGuire

"I am glad you and your city are making such a favorable impression upon Mr. Heenan," said Senator McGuire, "for I have been telling him a great deal about Peterborough and its people." He went on to urge that a fairly aggressive campaign be carried on by the city in going after her just deserts from the government and humorously remarked that with Senator Green, Buchanan and himself at Ottawa, the Senate would surely proffer its assistance.

He spoke of the evolution of travel from the old water traffic to train, to motor and finally to airplane. He predicted that the next ten years would bring enormous changes and urged Peterborough to procure for herself airplane industries that would someday mean to her what the General Motors represent to Oshawa to-day.

Frank O'Connor

Frank O'Connor is always a welcome visitor in Peterborough and to-day he recalled many pleasant associations with the city where he once lived. Mr. O'Connor urged Peterborough to became "air minded," and to be ready for the coming of airplane traffic. He expressed his pleasure at being present at the luncheon to Mr. Heenan.

"We are running on schedule and while we would like to hear from many other gentlemen present, time will not allow," said Chairman Macdonald, in calling for the National Anthem.

Among those present to-day were: The Hon. Peter Heenan, Senator McGuire, Frank O'Connor, His Worship Mayor Denne, Alderman Macdonald, W. H. Bradburn, M.P.P.; W. A. Anderson, M.P.P.; E. A. Peck, M.P.; A. J. Reynolds, Vice President of the Peterborough Chamber of Commerce; Aldermen Huffman, Lowe, Phelan, Stocker, McIntyre; also Gordon Matthews, Chairman of the Utilities Commission; City Clerk Armstrong; E. G. Patterson; Thomas McMurray, President of the Trades and Labor Council; John Corkery, Chairman of the Separate School Board; E. Bruce Fowler, Chairman of the Board of Education; John Crane of the Utilities Commission, and Donald McKinnon, Grand Knight of the local K. of C.; and A. Costello, Past Grand Knight.

MR. JUSTICE ROSE BLAMES BOTH SIDES

(Continued from Page 1.)

thus, he must reduce the speed of the car to its lowest point.

"The car driver's onus to pedestrian varies according to circumstances. In this case I think it is no more than reasonable to say the driver should have reduced his speed more and I think the car should have been under greater control. Had Mrs. Ratian been watching there was nothing in the world to prevent her stepping into a place of safety.

"I have come to the conclusion that each party is responsible to one-half. Taking into consideration the pain Mrs. Ratian suffered, her medical, hospital and domestic help expenses and disregarding the rupture I have to assess damages at $2,700, each bearing one-half or $1,350 and costs to the plaintiff.

IN POLICE COURT

"When is a son not a son," is the interesting point of law which His Worship Magistrate O. A. Langley will have to decide when he tries the case of a young man who appeared in court this morning and he was remanded on a charge coming under the Dependent Parent Act. The case will be heard on October 18.

John Dermont of Toronto was remanded on a charge of vagrancy, to which he had pleaded not guilty. He will re-appear on Saturday morning.

Percy Holland, before the Magistrate on a remand for breaking and entering, was allowed temporary freedom without bail. He will re-appear in eight days, when the Crown will be better prepared to proceed with his case.

Obituary

WILLIAM ANDREW TATE

The death of former prominent resident of Cavan, William Andrew Tate, occurred in Toronto October 10. The late Mr. Tate was at one time a partner of Robert Fair, when the two of them bought out the general store business of the late R. Waddell. After three years, Mr. Tate sold his interests and moved to Toronto, where he has resided ever since. The Tate family was one of the pioneer settlers in Cavan and became prominent in the township. A brother, John Tate, lives at Centreville. The funeral will be held at Chalmers Church at 2 p.m., on Friday, and interment in Mount Pleasant Cemetery.

Cavan

GRIST MILL RE-OPENED

Mr. Hern, Scotts wishes to advise that the Grist Mill at Cavan is re-opened for business.

(Examiner Correspondence.)

CAVAN, Oct. 11. — Mr. and Mrs. George Coby spent the week end with friends in Toronto.

Mr. William Little, of Peterborough, is visiting Mr. A. Hunter.

Mr. and Mrs. Sydney Hutchinson, of Norwood, spent the week end with friend here.

Mrs. Albert Elliott is visiting her daughter, Mrs. Hutchinson, of Norwood.

Miss Pearl Richards, who is attending Norwood High school, spent the week end with her parents here.

N. I. Seymour, of Guelph, spent the week end with friends here.

Miss J. Gwein, of Lindsay, is visiting her sister, Mrs. William Tinney here.

WELCH'S BEAUTY PARLOR
wish to announce

that they have added to their staff MISS EVA SMALLWOOD, an expert in Marcelling, Finger Waving and Beauty Culture. She comes well recommended; is a niece of Miss Meadwell," of "PEMBER'S HAIRDRESSING" Studio, Toronto, and was chosen model by Miss Valentine for her demonstration of finger waving at the Hairdressers' Convention, King Edward Hotel, Toronto.

Try MISS OLIVE NORTHEY for a "HAIR AGAIN" Scalp Treatment and for RE-SETTING and FINGER WAVING your Permanent. Let her prove her ability to produce an ARTISTIC IMITATION of NATURAL CURLY HAIR by the "STEAM-OIL" method of PERMANENT WAVING.

PRIVATE SALONS for LADIES' HAIR-CUTTING. Service for MEN and WOMEN. 3 Barbers in attendance. We would appreciate your appointments. PHONE 844.

144 HUNTER ST.—Next Roy Studio.

TOP QUALITY
FRUITS AND VEGETABLES
REDUCED IN PRICE

FOR FRIDAY AND SATURDAY

Pickling and Preserving Pears, basket	55c and 65c
Peaches, No. 2, yellow flesh, basket, 45c, or	2 Baskets for 85c
Greengages, Free stone, Basket..	55c
Grape Fruit	4 for 25c
Oranges, Sunkist, per dozen	29c, 39c, 49c, 59c, and 64c
Grapes, in A1 condition, Basket	45c
Apples—St. Lawrence, Snows, McIntosh, Wealthies, etc.—All at Reduced Prices.	
Celery—50 dozen Bunches Heart Celery	2 Bunches 25c
Spanish Onions	7 Pounds for 25c
Cooking Onions	6 Pounds for 25c
Hardy Head Lettuce, Each	15c and 25c
Spinach	2 lbs. 25c

Open Evenings. Free Deliveries. Phone 931

PETER DE CARLONIS
416 GEORGE STREET — Opposite Examiner Office

Specials in Radio

One 5-Tube Set, complete with all accessories and speaker—$92.00.

One 4-Tube Set, complete with all equipment and speaker—$82.00.

Greene Music Co.
CHARLOTTE STREET

2d-27

British Consols

BLENDS

SMOOTHER, MORE SATISFYING TASTE

Yellow package

23

OLD CONVICT SHIP SUCCESS IS AGAIN SAILING HIGH SEAS

Dungeons and Torture Instruments Are Still Intact On Old Vessel.

FLOATING MUSEUM.

After 16 Years In North America Ship Returns To Australian Coast.

Brockville, Ont., Oct. 11 (By the Canadian Press).—The old British convict ship "Success," which has just passed down the St. Lawrence river en route to distant Australia after a stay of 16 years in North American waters, is reputed to be the oldest vessel now sailing the seas, and is certainly rich in interest and historical associations. The fact that at an age of 138 years, the "Success" is to be taken under her own sail down the Atlantic Coast and across the Pacific forms ample testimony to the strength of her teak timbers and to the skill of her master, Captain Smith, who is confident that the feat will be sstisfactorily accomplished.

Since the year 1890 the "Success" has toured the world as a floating museum for which purpose she is to be permanently stationed off the coast of Australia. But when she was laid down in the shadow of Kipling's Moulmein pagoda in British Burmah as long ago as the year 1790, she was destined for the East India Service and actually engaged in it, as one of the fastest vessels in the trade, until the year 1802. Traces of her former grandeur still exist in her figure-head and in her other carved teak. Interesting though this association of the old vessel undoubtedly is, vastly more interesting is her connection with the convict traffic, of the fleet employed in which she is now the sole survivor. When the "Success" was taken from the East India Merchant service in 1802 to become the flagship of the British felon fleet plying between Great Britain and Australia, she was thoroughly equipped for that business and many evidences of such equipment still remain. A trip through the old yellow hulk seems to turn back the clock to the middle ages. Here, in their original state, are preserved the cells and dungeons in which men and women were confined, the instruments used to torture them and the official records of their crimes, trials and sufferings.

Visitors are first directed to the officers' quarters beneath the high-quarter deck. In addition to the ancient muskets in the gunroom, there are old hand-cuffs, keys, locks and scores of documents relating to the trial, deportation and confinement of prisoners, autographs of different Sovereigns and rare woodcuts and etchings showing the inhuman treatment accorded prisoners in the old days. On the main deck, immediately outside the officer's quarters, there are displayed the original legirons used aboard the convict ship when she was engaged in the transportation of human freight. Transportation sentences were never less than seven years and ranged to the term of the natural lives of the prisoners.

Leg-irons varied in weights from 7 to 56 pounds. Some of them are attached to heavy punishment balls which refractory prisoners were obliged to drag about during their one hour of exercise each day.

The original pumps of the vessel, still used to keep her free of water and utilized with remarkable success during her voyage of 96 days across the Atlantic in 1912, may be seen a few feet distant.

The original mainmast of solid Burmese teak like the other timber of the ship still stands, although it is scarred by the indentation of a pirate's cannon-ball as long ago as 1800. The giant rigged stone to which a score or more convicts were chained is amidships, while the original flogging frame and triangle to which hundreds of unfortunates were manacled; the cat o' nine tails used for the whipping; the "coffin bath" into which they were dipped in salt water; and numerous other exhibits occupy space on the main deck.

On the lower decks are the cells and each of these—72 in number—has its story. On the 'tween deck are the prison chapel and the prison hospital, merely larger cells into which the prisoners were thrust for their spiritual or physical needs, and here, too, is the "Tigers' Den," where the most ferocious of the prisoners were herded to "fight it out amongst themselves." On cells and the infamous black holes. In these airless, lightless, tiny slope-sides cubicles, the most refractory prisoners were chained to a ringbolt, unable either to sit down or to stand up. The majority of those so confined for any extended period came out blind, insane or dead. Even the condemned cells situated at another point of the same deck, in which men were given a few hours respite before being strung up at the yardarm, were less feared than the "black holes."

It was not until 1851 that the "Success" was taken out of the terrible convict trade to become a permanent receiving prison off the site of the present city of Melbourne. Other than solitary confinement prisoners, felons were then taken ashore daily to work in stone quarries preparing stone for the erection of public buildings. In 1868 this system was abolished after the murder of her commander, Captain Price, and the convict ship became successively a women's prison, a boys' reformatory and an ammunition dump. Scuttled and sunk in 1885 by irate Australians who desired to destroy the last trace of the iniquitous system, she lay under the waters of Sydney Harbor for five years and was then raised and started on her world tour as a floating museum. Since that time she has sailed across both the Pacific and the Atlantic, and has been inspected by fully 21,000,000 people. Apart altogether from her associations with perhaps the darkest chapters of prison history, the "Success" has a very real value for the teak-wood of which she is made is now almost unprocurable, the most recent quotation for it being at the rate of $1,00 per pound. It is estimated that there are from 400 to 500 tons of this rare wood in her structure.

INDIGESTION, GAS AND SEVERE PAIN

Of the thousands of people whom Tanlac has saved from the misery of Indigestion and Stomach Trouble, none are more grateful than Mr. Fred Hill, 349 Thames St., London, Ont. "I had about given out altogether," he says, "and was going down hill so fast that I thought nothing could stop me. I ate only two light meals a day and even then suffered untold agonies from indigestion, gas and pains that just doubled me up. My nerves were wrecked; every bone in my body ached; I could not sleep; and just felt sick all over.

"Tanlac fixed me up so I could eat anything from soup to dessert without having indigestion. All my other troubles vanished like smoke. I picked up twelve pounds and never felt better. I never thought anything could do for me what Tanlac did."

Tanlac corrects Stomach Trouble and builds up the whole system because it is nature's own remedy for the sick—roots, barks and herbs. Remember, your money back if it doesn't help you; so get a bottle at your druggist's to-day.

Tanlac

52 MILLION BOTTLES USED

MISSION CIRCLE BEGINS STUDIES

St. James' Church Branch Reads First Chapter of Book on Africa.

SOCIAL PROGRAM.

Misses May Ritchie and Jean McIlwain were joint hostesses for the October meeting of the H. L. Mission Circle of St. James' Church and were responsible for the very excellent program given. There were twenty-five members present, showing that the circle is growing and is well under way. Miss Nina Andrus capably presided.

The meeting opened with a hymn after which prayer for the circle, its members, and their work, was offered by Mrs. Rose. Jean Patterson read for the scripture lesson, the 42nd Psalm.

A vocal duet by Annie and Nellie Payne was very much enjoyed. "Mike and William's Thankoffering," was the suggestive title of the appropriate and timely reading given by Edith Wright. This was followed by greatly appreciated piano solos by Donald McIlwain.

The study book, which is a story of Africa, very interestingly written by John T. Tucker. His book, "Drums in the Darkness," was introduced and a synopsis of the opening chapter given by Mabel Dulmage. This first chapter was a forecast of an interesting and profitable winter's study ahead. Another hymn closed the program.

A pleasant social hour concluded the meeting. The November meeting will be in charge of Mrs. Rose and Mrs. Wagar.

AUTO RUNS 59 MILES ON GALLON OF GAS

Automobile engineers who worked for years in an effort to reduce gasoline consumption have found the solution in a marvelous invention that fits all cars. An actual test made by one of the engineers showed 59 miles on a gallon of gas. Thousands of car owners have already installed this new invention. They not only report amazing gas savings, but are also surprised to find quicker pick-up, instant starting, smoother running motors and disappearance of carbon. E. Oliver, 999-825 W. Third St., Milwaukee, Wisc., for a limited time is offering a free device to those who will help introduce it. They also need men everywhere to make over $100 weekly in their own territory taking care of local business. Write him at once for free sample and big money making offer.—Adv.

Roseneath

ROSENEATH, Oct. 11.—(Examiner Correspondence).—Mr. and Mrs. Orra Varcoe have returned home after a pleasant trip with their daughter, Mrs. Murrell, Chicago and other places in U.S.A.

Mr. George Hogg has made a decided improvement in cleaning the grounds around the Orange Lodge.

Rev. R. M. Brown delivered an excellent address to his congregation on Sunday evening taking his lesson from Luke 10, verse 35 to the end: Bringing to light new ideas of the ways and deeds of Mary and Martha, Mary, mystical, quiet and loveable; Martha, practical, full of action, being busy brings happiness to her heart that she may please Jesus. Rev. Brown spoke of the world today, it is in too much hurry and not enough love and thought.

Next Sunday is Rally Sunday service at 10:30 a.m. The Sunday school and teachers will furnish the service and a good attendance is hoped for.

A few from this district attended the fair at Norwood on Wednesday.

The sale of the late Mrs. Jane Grigg was held on Saturday afternoon, a large crowd was present.

"A Different Woman"

and a happier, brighter boy.

"I have great pleasure in informing you that Kruschen Salts have worked wonders for me. I have been a great sufferer of liver and kidney trouble, and after trying one bottle I am a different woman. I had to give up my work, but thanks to Kruschen Salts I am back at work again, and I give my son a little every morning, and I don't hear of the little complaints now which a child generally gets. He is happier and brighter. I have enclosed a snap-shot of son and self. I am 43 years, boy 6 years. I shall always highly recommend Kruschen, and I would not be without them myself in a hurry."

Mrs. M. F.

Original letter on file for inspection.

Kruschen is a perfect blend of these six natural salts which are vital to your bodily well being. The analysis is on the bottle. There are sodium and magnesium to clear away the waste matter that clogs your system and poisons your blood. To feel your finest, there's the basic prescription. The daily dose of Kruschen will keep you in constant good health. Buy a bottle to-day and start a new life to-morrow.

Kruschen Salts

At Drug and Dept. Stores or Rd. a bottle. Manufactured by E. Griffiths Hughes, Ltd., Manchester, England (Estab. 1799). Importers: [illegible] Bros., Ltd., Toronto.

FIVE MOTORISTS BURNED TO DEATH

Lose Lives in Overturned Automobile Near Shaftesbury, England.

SHAFTESBURY, England, Oct. 11. (Canadian Press).—Three men, a woman and a child, all unidentified, were burned to death in an overturned automobile on a lonely road near here during the night.

Head Colds
Vapors inhaled quickly clear head
VICKS VAPORUB

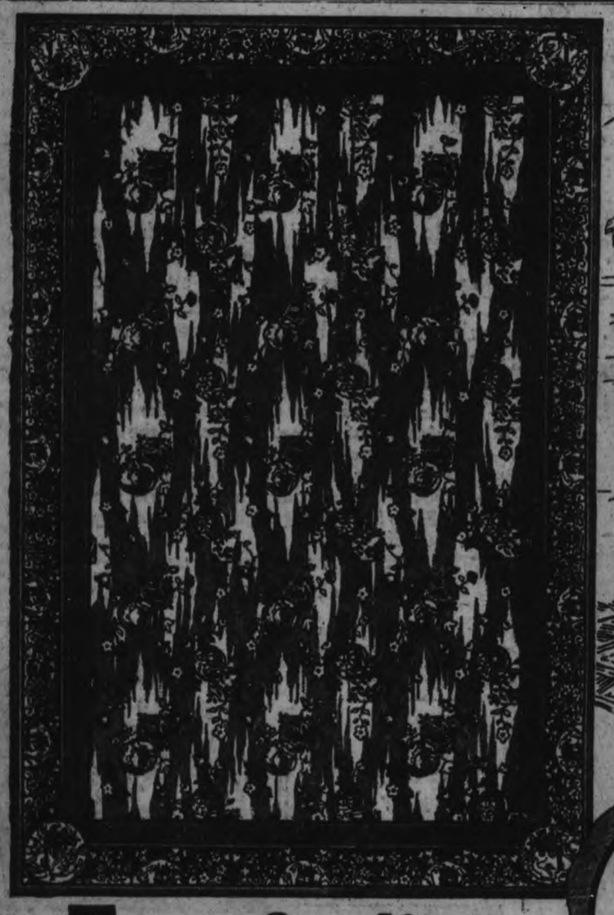

"Shanghai"—Pattern No. 585, a richly patterned Oriental effect in a splendid combination of exotic colourings is shown here.

For a fraction of the cost

Have you ever stopped to realize just how many superbly beautiful pattern effects you can get in those modern easy-to-clean Congoleum Gold Seal Rugs? . . . *for a fraction of what you would expect to pay for such pattern beauty.*

Before buying floor covering of any kind, go to your nearest housefurnishing dealer and see for yourself how many fresh, charming colour schemes are possible with these attractive, inexpensive rugs . . . you will marvel at how much you can save.

Even at to-day's low prices (only $6.35 for a 9 x 6 foot rug) Congoleum Gold Seal Rugs are made with the improved "Multicote" longer-wearing surface and guaranteed to your satisfaction by the Gold Seal. Look for the Gold Seal and avoid substitutes.

If you prefer to select your rug patterns in the comfort of your own home, send the coupon for our latest booklet of pattern effects *in full* colours.

Congoleum Canada Limited. 1276 St. Patrick Street, Montreal. 85A

Send me, without cost or obligation, a copy of your latest pattern booklet entitled "Brighten Your Home at Little Expense".

Name.....
Address.....
City.....
Prov.....

BRIGHTEN YOUR HOME — NOW — AT LITTLE EXPENSE

CONGOLEUM GOLD SEAL RUGS

CONGOLEUM CANADA LIMITED, MONTREAL, CANADA

Good Assortment of Newest Designs in
CONGOLEUM RUGS
Robt. Fair & Co.
Limited
on 4th Floor.

We feature Lowest Prices for
CONGOLEUM RUGS
and carry a full assortment.
Home Furnishing
Company
208 Charlotte St.

McBride & Franks
Show a wide range of the very latest patterns in
CONGOLEUM RUGS
234 Charlotte St. Phone 2069

ANNUAL MEETING HELD AT ST. JAMES'

Delegate To Presbytery Reports to Congregation—Much Business Transacted.

The annual Congregational meeting of St. James' United Church was held in Wesley Hall on Monday evening. It was with regret learned that the pastor of the church, Rev. J. H. Dudgeon, was unavoidably absent owing to illness.

The different departments of the church and Sunday school were well represented by members and officers.

Elmer Frost was appointed chairman for the evening and conducted the business with his usual grace and tact. A E. Prest was chosen as secretary.

A hymn and prayer, led by W. McLaren, opened the meeting. A report from the delegate, J. O. Pife, to the Peterborough Presbytery, held in George Street United Church last week, was of very great interest, bringing to the congregation of St. James' not only facts and figures in connection with the financial work in hand, but many helpful thoughts which could be applied to all and each of the church members.

This was the tenth annual conference which Mr. Pife had attended as representative from St. James.

The church has one specific mission to perform, that of winning souls for the Lord Jesus. The church is an endless chain, and each member is a link in this chain. The chain is only as strong as its weakest link. These links are strengthened, and kept perfect by prayer.

Mr. Pife spoke very strongly upon the consummation of Church Union, saying that any one doubting the wisdom of this union, also doubted the wisdom of God. The whole convention breathed the spirit of union. All were of one mind. Methodism and Presbyterianism are names of the past, and he had never attended a conference where all were so enthusiastic for the success of the United Church of Canada. If any pastor is not successful in his church, is because of a weak link. He said "Ask yourself, 'is it?'"

In closing his report, he left these two prominent thoughts with his hearers:

1. Evangelization by visitation.
2. To guard against the weak links in the chain.

Business in connection with the financial affairs of the church was then taken up, thoroughly discussed and several knotty problems quite satisfactorily settled.

Disappointment was felt that no reports would be given by the delegate to the Layman's Conference in Toronto, would would be given at a later date.

Many kindly expressions of faith in the pastor, Rev. Mr. Dudgeon, were made, all appreciating the fact that the church was progressing most favorably, both materially and spiritually under his pastorate.

This part of the meeting was concluded with prayer, offered by Mr. Pavey.

Two Sunday school classes, Mr. Wilford's and Mrs. Patterson's, took charge of the refreshment table, serving ice cream and cake, while all enjoyed a social hour.

The wise time to travel *to Europe*

FOR luxury in travelling, low ocean fares and freedom from the tourist rush in Europe, make your trans-Atlantic crossing in the Autumn! And book via Cunard or Anchor-Donaldson. Our service has been famous since 1840. It offers you a wide choice of excellent accommodation, a world-renowned cuisine and the certainty of having pleasant company.

Winter rates now in effect: One way Cabin fares from $140; Return Tourist Third Cabin $194.50; Return Third Class $155.

Weekly sailings to Plymouth, Cherbourg, London, Belfast, Liverpool and Glasgow from Montreal and Quebec until Nov. 23. Departures from Halifax thereafter.

Ask about our Special Christmas Sailings from Montreal, Halifax and Saint John, N.B.

See your local steamship agent, or write

CANADIAN SERVICE
Cunard and Anchor-Donaldson LINES
THE ROBERT REFORD CO., Limited
Corner Bay and Wellington Sts. Toronto. Tel. Elgin 3471

LAUNDRY NEEDS

The housewife who is well supplied with wash-day helps does not dread the weekly recurrence of Blue Monday. What do YOU need?

COPPER BOILERS

A special value in an All-Copper Wash Boiler with tin lid. Note this price .. **$2.98**

CLOTHES BASKETS

Well made Willow Clothes Baskets in two sizes, medium and large. A good opportunity to replace that worn-out Basket ..... **85c and $1.10**

ELECTRIC IRONS

Commander Electric Iron — Heavily nickel-plated, guaranteed 2 years. Complete with cord for ... **$3.50**

Besco Irons—Real value in a low priced Electric Iron. Guaranteed for one year. Complete with cord. Each.... **$2.50**

GALVANIZED CLOTHES LINES

A Pulley Line is a real labor saver. Every housewife should have one. They come in two weights, and are priced as follows:

Light		Heavy	
50-ft.	.30c	50-ft.	.40c
100-ft.	.60c	100-ft.	.75c
150-ft.	.90c	150-ft.	$1.10

CLOTHES LINE PULLEYS

Either wood or galvanized iron. Priced at... **35c**

Hooks for fastening pulleys.. **5c**

GALVANIZED TUBS

Galvanized Wash Tubs at prices to suit every purse. Don't be without Tubs when you can buy them at these low prices **75c $1.00 $1.25**

And Up

WASH BOARDS

Zinc Rubbing Board, each.. **45c**

Glass Rubbing Board, **65c**

DRYING BARS

These Folding Clothes Bars are indispensable in rainy weather. Just the thing for baby's washing during the winter months.

4 feet high, with 9 drying bars..... **85c**

5 feet high, with 12 drying bars.. **$1.10**

CLOTHES PINS

How is your supply of Clothes Pins? Better buy a few more.

Round Pins, 3 dozen... **10c**

Spring Pins, per dozen. **5c**

GALVANIZED PAILS

It is nice to have an extra Pail in the house for scrubbing and wash-day use. Here is one at a low price.. **35c**

PHONE ORDERS PROMPTLY FILLED

Browns' Hardware

171 SIMCOE STREET

Phone 532 We Deliver

Buy at Browns' and Bank the Balance

WOMEN'S PAGE

Neighborly Notes

Please 'phone items to 1600 or 1601.

Mrs. C. Scates returned from Toronto yesterday, where she attended the wedding of her niece, Miss Mildred Gooch.

• • •

A number of Scotch members of the Order of the Eastern Star held whist drives at their homes during the past season and have now used the funds derived in this way to purchase an altar, which has been donated to the Peterborough Chapter of the Order. The polishing of the altar was done in very fine style by Mrs. W. Thompson, of St. Marys street.

• • •

Miss Vera Foster, Wolfe street, was hostess last evening to a number of the members of the Ladies' Lawn Bowling Club. Eight tables of bridge were played, the first prize being won by Mrs. F. Mowry and the second prize by Mrs. J. Baird. Later dainty refreshments were served by Miss Foster, assisted by members of the club.

• • •

The young ladies, members of the Peter Robinson Chapter, I.O.D.E., who acted as models for the Fashion Show presented by the J. A. McNabb Company at the Capitol Theatre this week, were each presented on the stage last night with a handsome bouquet of flowers. Those acting as models were Mrs. H. Borland, Mrs. R. C. Cummings, the Misses Olga Johnston, Mildred Morphet, Florence Adams, Daisy Davidson, Violet Davidson and Isobel Davidson.

• • •

Mr. Leslie Conway is celebrating is twenty-first birthday to-day.

• • •

Mrs. T. H. Hooper, Dalhousie street, is visiting her daughters in Toronto.

• • •

Mr. and Mrs. G. Edward Huff, of Toronto, and formerly of Peterborough, have issued invitations to the marriage of their daughter, Dorothy Marion to Captain Edmund Ott King, son of Dr. Edmond King. The wedding to take place at the Bloor Street United Church, Toronto, on October 27 at 7 p.m. Miss Huff is a graduate of the Peterborough Collegiate Institute. A reception will be held at 290 Spadina Road.

• • •

Miss Alda Hazlewood, of Wingham, is the guest of the Rev. Dr. and Mrs. A. I. Brown, Aylmer street.

• • •

Out-of-town guests in the city yesterday for the Jameson-Middleton wedding included: Mr. and Mrs. W. J. Jameson, and Mr. T. H. Jameson, Inglewood; Mr. and Mrs. A. J. O'Neill and Miss June, Georgetown; the Misses Isobel and Agnes McCannell and Mr. Elmer McCannell, Guelph; Miss Bessie McCannell, Hamilton; Miss Helen Bowman, Miss Iva Hendren, Mr. Craig McCannell, of Toronto; Miss M. B. Murchison, Port Dover; Mr. and Mrs W. Lloyd Wood, Lindsay; Miss V. Wilson, Port Hope; and Mr. Stewart McCannell, St. Mary's.

• • •

Mr. and Mrs. James McCaw, Aylmer street, have returned home from Belleville, where they were guests of Mr. and Mrs. Herchmer Aylsworth.

• • •

The many friends of Mrs. Alice Cocks, who fell and severely injured her hip, and who is at present in Nicholls Hospital, will be pleased to learn that she is progressing favourably.

• • •

Mr. and Mrs. John Watson of Partick, Scotland, announce the engagement of their daughter Eleanor to Ien Garroway McPhate, son of Mr. and Mrs. John McPhate, Stewart street, the marriage to take place next month.

PAYNE'S DRUG STORE

WE SAVE YOU MONEY
FREE DELIVERY.

Pebeco Tooth Paste, reg. 50c 29c
Listerine Tooth Paste, reg. 25c 17c
Pepsodent Tooth Paste, Reg. 50c 27c
Dr. Chase's Nerve Food, reg. 60c 36c
Italian Balm, reg. 40c, 22c
Pinkham's Vegetable Comp., reg. $1.25 .. 89c
Mum Deodorant, reg. 40c 24c
Pond's Face Creams, Reg. 50c 29c
Absorbent Cotton, 1-lb. roll 33c
Scott's Emulsion, 39c and 79c

Opp. Teco Store.
Open Nights.
If you can't come to our Store, Phone 146. We deliver in a hurry free of charge.

NEIGHBORLY HELPS

This column is used by Examiner neighbors to help out others who have requested recipes or advice. You may use it freely by addressing Marion.

RED CABBAGE PICKLE

Dear Marion:

Please send me a pattern for the easy jacket for baby. I think your page is wonderful. Having no recipe book I cut out all the recipes and put them away and use them. I see where someone wants red cabbage pickle, here is one which I think is delicious.

Cut up cabbage fine and add ½ cup of salt and let stand over night. Drain well in the morning and put down well in jars and heat the vinegar and a little water. Fill the jars up and seal tight. I find this lovely.

Mrs. H. S.

The loftiest peak in the Philippines is Mt. Apo, on Mindanao 'sland, 9160 feet.

TO SING HERE.

MARIE THOMSON.

Soprano soloist, who will delight nightly audiences at the Produced in Canada Exhibition. The Mail and Empire says of her:

'The haunting, primitive songs of the Hebrides are not entirely unknown here. The solo versions, as used by Miss Thomson, ade decidedly a novelty, and they have an unforgettable quality of wild beauty. Miss Thomson makes her singing more interesting by her comments on the numbers. She sings the songs as only a person who loves them can.'

Used in thousands of homes daily. Softens water. Makes dish washing easy. Cuts grease. Cleans pots and pans. Whitens clothes. Try it in your bath. 10c. a pkge., 3 for 25c.

Lawrason's

Snowflake

Use it in the kitchen, bathroom, laundry.

Household Help Coupon

Marion,
c/o Examiner, Peterborough.

Please send me this week's help—Instructions for making wool flowers to trim sweaters and coats.

I enclose a two-cent stamp to cover postage.

Name .....

Address .....

.....

If you would like previous home helps at the same time, check here those you desire:

Slip, with pleated skirt attached. New short cape.
Camiknickers. Pointed slip.
French drawers for little girls. Baby jacket.

All complete with sketches and diagrams.

This service is FREE—and by return mail.

THE WHATNOT

A Place for Little Bits of Everything of Local Interest

By MARION

AS I HAVE remarked in this column before, I have a weakness for old books—'tis not that I love modern works less, but old writings more. Last night, browsing through "The Poetical Works of Alexander Pope," published in 1716, I came on this:

"I know the thing that's most uncommon
(Envy be silent, and attend!)
I know a reasonable woman,
Handsome and witty, yet a friend.

Not warp'd by passion, awed by rumor,
Not grave through pride, or gay through folly,
An equal mixture of good humor
And sensible soft melancholy.

"Has she no faults then (Envy says) Sir?"
Yes, she has one, I must aver;
When all the world conspires to praise her,
The woman's deaf, and does not hear."

• • •

I reprint the poem here because it seems to fit in awfully well with the subject on which I'm going to write—woman. I said yesterday I intended to do it someday—and why not now?

• • •

There is no use, it seems to me, in railing at the fate that has separated men and women into the classes they now occupy. In fact, this is not done to any great extent, if one may judge by the letters entered in our "After Five Years" contest.

• • •

After all, this arrangement between the sexes, whereby the woman is the homemaker and man the breadwinner, seems to have come about without blame or credit on either side. It was doubtless the best working arrangement that could be devised in the uncivilized world. The chief difference between ourselves and men is that men are expected to struggle against adverse circumstances, whereas they have made it our chief virtue not to struggle.

• • •

The trouble with that arrangement to-day is that it long ago served its purpose, and became worn out.

• • •

Men are, I believe, beginning to realize this, and becoming more willing to concede to woman the ability and right to think and speak and act on her own initiative. That women are more than willing to accept the new status is indicated in the letters printed this week.

• • •

As I intimated yesterday, one of the difficulties in the way of complete equality is woman's silence. She has become so inured to it that now she finds herself inarticulate. Men have dug up cities buried for centuries and found there records of men's thoughts when the cities were bustling centres of life and commerce—but they have no record of the thoughts of women in those days.

• • •

Schliemann may uncover one Troy after another, six separate cities deep, and never come the nearer to what Helen thought. Only the voice of man has not been silent.

• • •

Isn't it something appalling to think of the world-long silence of half the world? Has woman some profound secret which she must hide? Is her chattering about nothings merely camouflage to hide her real thoughts?

• • •

I like to think that it is so, and I like to see, in these advanced days, women giving voice to their thoughts. What a profoundity of worth there must be to arise out of that silence of tens of centuries!

• • •

Women of the kind quoted in wonder by the poet Pope are to-day more usual than exceptional. Most women are well balanced, well educated, and well read. Add to this mental development their heritage from the silent ages of the past and you have a wealth of knowledge from which to draw—and I believe the time has come for women to become articulate on those topics with which they are particularly conversant.

• • •

Some have been mocked by the lordly male, of course. Women in public life to-day are still the butt of men's humor. But the joke is dying a natural death in the face of man's grudging admission of woman's ability.

• • •

There was, a few years ago, a fear that the novice in exposition would be snowed under by attacks of men in ridicule and spite, but that fear is passing. Skill in the art, as in others, comes only with practice, but who can deny that the letters printed on this page this week are splendid examples of exposition? Could any lordly male have so clearly set out the causes of domestic discord, or better analysed the cases, or with greater success proposed the remedy? I think not—and take heart.

• • •

Woman bided her time, storing up all the while a vast understanding and building for herself a background that to-day adds emphasis to her statements. Take advantage of the time, neighbors; let your voices be heard.

• • •

For, lo! another door to perfect equality is open to you—the voice of the press!

• • •

In thus expanding her horizon, woman shall not lose her age-old attractiveness. She may be mentally alert and valuable to the world, at the same time retaining her feminine nature, just as Wordsworth's "Nature's Favorite" combines the attributes of Diana and the all-knowing heart of a motherly woman:

"She shall be sportive as the Fawn,
That wild with glee across the lawn
Or up the mountain springs;
And hers shall be the breathing balm,
And hers the silent and the calm
Of mute insensate things."

• • •

To come down to more mundane things, if you are thinking of a present for some little girl, what could be nicer than the wool flowers for which I am this week offering instructions? They are easily and inexpensively made, and look well on sweater or coat.

• • •

If any neighbor has a little poem suitable for the "Songs of Love" column, I shall be glad to have it for publication. I prefer original poems, of course, in keeping with the local nature of our pages.

AFTER FIVE YEARS

Views of Examiner Readers on How to Make Married Life as Happy After Five Years as After Five Months.

'Dear Marion:

I think most people will agree that if a man and woman are happy together after five years of married life the chances are good that they will continue to be happy together.

It is not a great while as times goes but long enough for them both to have been "tried in the balances," and if one or the other has been found "wanting" it will have been discovered long before that time has elapsed.

After the glamor and the romance have worn a little thin, and one or the other begins to realize that the other is not just what their fancy has painted him, it is a sobering thought. One is so apt to think the object of one's devotion is perfect. 'Well then, but am I just what he believed me to be?' should be the first thought of a woman beginning to discover the feet of clay. It is only natural for two people who love each other (somewhat different from being in love) to present their best side out when together. Each wants to appear all that is desirable and lovable in their eyes. All too soon after marriage one grows careless of always being this, and it is rather a rude awakening to discover that the one above all others had faults and fads and fancies just like yourself in fact.

Learning to demand less than one gives is one of the hardest lessons in married life, Marion. As the years go on and we begin to understand that there is much more to this married life than at first appeared and we begin to learn the meaning of some words like tolerance, understanding, forbearance, we will also understand why marriage is not to be entered into "lightly or unadvisedly." Life takes on a deeper meaning when that understanding comes.

It is true that if it is the woman who is disappointed or disillusioned in marriage there is the consolation of her children to help her to the realization that she has gained more than she has lost and that it has all been worth while.

She must learn to overlook the little annoyances that crop up to fret the spirit, such as husband's neglect of trifles—most of it is unconscious, and to be able to sympathize with his masculine outlook on things in general, not demanding that he see through her eyes. Even two married minds generally have more than the "single thought" you see.

Above all else it seems to me that if one is blessed with the sense of humor one can cultivate but never acquire—it being something one is born with or without—the situation is saved, to borrow a phrase from wartime. That gift of God has saved more marriages from shipwreck than all the meekness in life's practice could. Perhaps in this day and generation love is not woman's whole existence and to the man a thing apart as it was in the Victorian age. For women have "broadened" so to speak (not literally, as you will have noticed), and have learned to interest themselves in affairs of world-wide interest and to keep up with the march of the times.

She does not spend a whole morning in tears now-a-days because He left her without that customary goodbye salute. When some little disagreement arises she does not at once threaten to leave at once or sooner for mother'ssheltering arms.

I think the wife of to-day is more of a good comrade and chief pal to her husband than ever before. It is true she does spend most of her time in the nursery with innumerable babies to the right and left of her, nor in the kitchen (kindly allotted to her as woman's proper place, by mankind) and I often think, Marion, how unfair it was to expect the wife in days blessedly now gone by with the dark ages, to be the same old happy cheerful companion of the days of early married life, when she had been worn out by sleepless nights of watching anxiously over the sick bed of her children, or fussing and fuming hours over his favorite dishes.

Sometimes the wife is discovered to have extravagant tastes in the matter of dress and husband objects. She is only trying to present the same appearance that first attracted his attention to her but he does not think of that now. She cannot just understand how when she dons that new rose taffeta frock, an exact copy of the one she wore when he first told her she looked "mighty like a rose to him," he has any reason to bawl and say first of all "What's the damage?"

This is is only one side of the picture, of course, often a home is made wretched by a woman's continual nagging, one sure way of killing love, whether it takes the form of habitual fault finding or what Mrs. Brown has that she has not, and what a grand man Mr. Brown is, and so on till one often wonders how any man has the good will in him to maintain such a home where he can find no rest or comfort.

Most men, like most women, desire some appreciation of their efforts and at thirty a word of praise or admiration is just as good to hear as it was when he was a small boy of ten.

I would say, Marion, that it is the woman that is mainly responsible for maintaining the happiness of the home, as your question asked. It is in the order of things that woman should be the home-maker in every sense of the word, not only making it a place pleasing to the eye, but also the most desirable place on earth to dwell, truly a place of rest to the spirit from the harrowing cares of life in the outside world.

Only a happy and contented woman is capable of making a real home, so it should be the man's first care to do all that is possible to make his wife happy and contented. Co-operation is the secret of a happy home, Marion.

It is for the woman to put into her home all that she wishes to get out of it too. Home, her natural background, centres round herself. If, sometimes, she thinks her unselfish care is unnoticed she might be surprised to know just what an awful sense of loss there is in a home when mother is away just a week. How often do we hear men who have been bereft of their wives, "I miss my home" or "It doesn't seem like home since Mary went." Surely it is worth the devotion of a lifetime then to know one is filling a place that no one else can ever fill in the same good way. It ought to be worth while to try to improve one's work as in any other business in life so that the man or woman to whom one is married can say and think with all sincerity, "My wife, or My husband, is the best in the world."

I am sorry to have written so much more than I intended to, Marion, but your subject is an interesting one and it is difficult to write briefly.

Yours truly,
MIRANDA."

The latest ideas in stuffed olives are obtainable in INVINCIBLE olives. They set the pace. Try them—many plain and fancy varieties. "INVINCIBLE" means "the best" and only the best are "INVINCIBLE". 77

Also ask for McLaren's INVINCIBLE: Jelly Powders, Flavoring Extracts, Cake Icings, Gelatine, Quick Puddings and Custards, Spices, Coffee, Maraschino Cherries, Baking Powder.

PERKY BOW

A dignified black broadcloth two-piece suit, with broadtail trim, gets a frivolous look from a big black velvet bow, on the left shoulder.

SPLIT OVERSKIRT

Fine asperic, in a delicate green Lelong has a split overskirt that gives unusual length on both hips and has a scalloped hem.

NEW ENSEMBLE

A smart autumn ensemble uses shades of bright blue, the coat of the brightest tone, the frock under it of checked woolen, edged with plain color.

FOR PRINCESS MARY.

Replica of a shawl made by Painted Fabrics for Princess Mary. The work is done by disabled British soldiers. Many examples, including this shawl, will be shown at the Produced in Canada Exhibition.

ON PROGRAM.

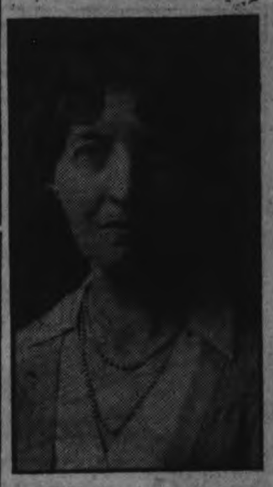

MRS. W. R. MORRIS.

Who will be a speaker at the women's section of the Produced in Canada Exhibition next week.

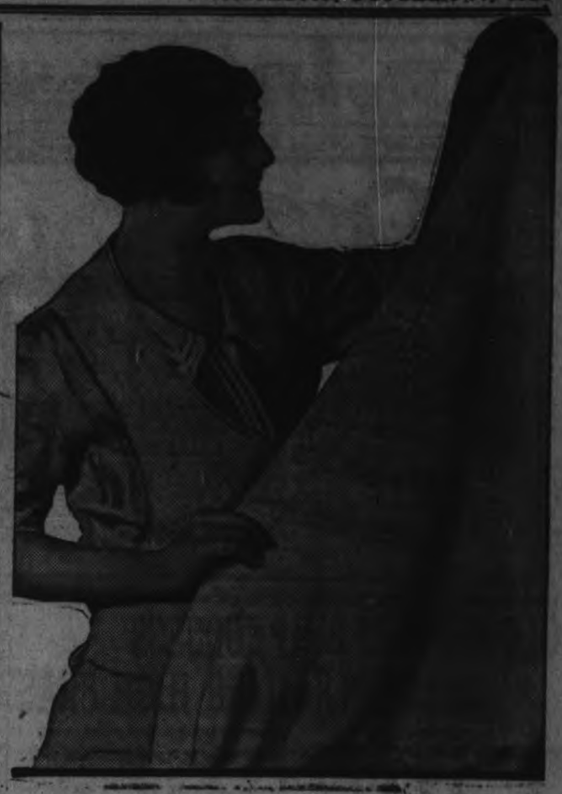

Old-Fashioned washday methods have gone

...modern women have whiter clothes—yet save hours of hard work

OLD days—old ways. What woman who uses Rinso would go back to them?

To-day women have in Rinso the greatest wash day help that science can give them. It soaks clothes clean. Little or no rubbing to do and no boiling. Gone is the long, steamy, back-breaking wash day of years ago. Rinso has banished such drudgery. Clothes now soak in rich Rinso suds—then a light rub here and there. Rinse, and white clothes are whiter—coloured things brighter than ever before.

In the hard water of the prairies, the soft water of the cisterns and the medium water of the cities, Rinso is helping women everywhere to get a snowy wash on the line easier and earlier. Your nearest grocer will tell you how many women in your district use nothing but Rinso for washing clothes. Get a package and try it yourself.

Made by the makers of LUX

Lever Brothers Limited, Toronto

Best in Washers too! 2 281

Rinso works wonders in washing machines. The makers of 30 leading washers endorse it.

For a brighter whiter wash —try it next wash day

WOMEN!

YOU CAN'T AFFORD TO MISS THIS—REALLY!

The Produced-in-Canada Exhibition offers you addresses by outstanding women on topics of interest to women — musical programs by Canada's foremost artists — exhibits specially designed for you.

If there ever was a fair planned to interest, entertain, and amuse you,

This Is It!

Tickets are now on sale at the low rate of 6 for $1. Next week six admissions will cost $1.50—and you'll wish to go many times, besides taking the family.

MAKE SURE—NOW

IT'S TOO GOOD TO BE TRUE—ALMOST!

Interesting Reading for All the Family

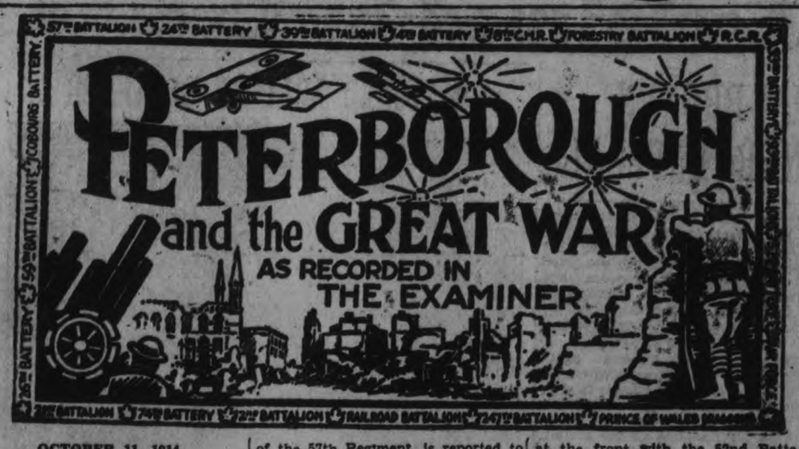

OCTOBER 11, 1914.

Sunday.

OCTOBER 11, 1915.

Thanksgiving Day.

The 93rd Battalion has ceased to exist as a separate unit. The staff is transferred to the 39th Eastern Ontario Training Battalion.

Pte. Joseph Faux, a former member of the 57th Regiment, is reported to have died from wounds.

Pte. Marvin King, Canadian Infantry, is reported to have been wounded.

OCTOBER 11, 1917.

Pte. George Harris, a former member of the 93rd Battalion, has returned home from overseas; he was at the front with the 52nd Battalion and was wounded last winter by shrapnel.

OCTOBER 11, 1918.

Pte. Thomas Joseph Doherty, Drummond Station, is reported killed in action. Pte. Doherty enlisted here last winter.

Pte. Vincent Tobin is reported wounded a second time.

BROKEN

A Story of Revenged Love, by Ruby M. Ayres.

(Continued from yesterday)

CHAPTER III.

Julie smiled at Chittenham with disarming frankness.

She had curiously thick, dark lashes that looked almost as if they had been clipped, forming a most attractive setting to her eyes. Chittenham was reluctantly forced to recognize her charm. It was of such an unusual quality, almost elusive.

She leant her bare arm on the back of her chair and looked out over the lake. "I love Switzerland," she said dreamily. "I haven't seen a great deal of the world, but every bit I see I love a little more than the last. That's like me. I love everything," she added enthusiastically.

"And everybody?" Chittenham asked.

She laughed and shook her head.

"No. I'm afraid I can't say that." She made a grimace which somehow reminded him of Sadie, and of the way in which she used to screw up her little nose when she was determined to get her own way. "In fact, I dare say you'll be shocked when I tell you that in all my life I've never really and truly loved anybody."

Chittenham could well believe it.

"A lady without a heart!" he said lightly.

"Yes," she agreed seriously. "I don't think I could have been there when the hearts were given out."

"It's not yet too late. You never know who may turn the corner of the street and present you with one," Chittenham said jokingly.

"I suppose not." She looked at him gravely. "To tell the truth, I'm always rather afraid that somebody may," she said confidentially. "I'm always rather afraid of loving. I go in for things so thoroughly when I tackle them at all—much too thoroughly sometimes for my peace of mind."

"Does that apply equally both ways? I mean, are you as thorough over your dislikes as you imagine you could be over your loves?"

Julie flushed a little.

"Are you laughing at me?" she asked directly.

"Not at all, I assure you. I am just interested to know."

But she did not answer; she only said thoughtfully:

"You almost sound as if you might be a woman-hater."

And this time it was Chittenham who did not answer. To change the conversation he said:

"So you set out on the perilous adventure quite alone?"

Julie nodded.

"I believe in the saying: 'He travels the fastest who travels alone'," she said lightly.

"Perhaps you have never tried travelling in company?"

"Have you?"

"Yes."

"And was it a success?"

Chittenham hesitated and thought of his wife.

"Not altogether," he admitted. "But I can imagine it might be ideal if one were fortunate enough to choose the right companion."

"Yes, I think it might," Julie agreed. "It's too hot sitting here. I'm going to walk about," she said.

Chittenham followed her, and they strolled the length of the deck and back again.

"And what do your people say to this wild adventure?" he asked.

Julie laughed.

"I haven't any people that matter to me, or I to them," she admitted. "I am a law unto myself."

"With a supreme contempt for Mrs. Grundy, I suppose?"

"A profound contempt," she agreed emphatically.

They were both silent for a moment, stopping by mutual consent at the ship's rail, their faces turned to the mountains. It was a perfect day, hot and yet with a refreshing breeze which now and then swept cross the lake like a long sigh. The mountains were veiled in a misty haze which indicated heat, but far away in the distance the snow-capped jagged peaks of the Dents du Midi rose sharply against an azure sky.

"Isn't it just—heavenly?" Julie asked in an awed little voice.

Chittenham made no reply, and, looking up at him, she was struck by the curiously hard expression of his face.

"What are you thinking about?" she asked impulsively.

Although as yet she had not succeeded in placing Chittenham, he interested her.

She was conscious of his reserve and strength, angrily piqued because of it. He gave her the feeling that she was being quietly but determinedly kept at arm's length until he was ready to allow her to draw nearer, and it was a feeling of which she did not approve.

He brought his eyes back from the distant mountains and looked down at her.

"I was wondering just how far you would allow your contempt for Mrs. Grundy to carry you?" he said calmly.

Julie raised her head with a little defiant gesture.

"All the way if I wished to go all the way," she said quickly. "We've only got one life to live, and what does it matter what people say? I've never cared."

"I can believe that."

"You say that, but in your heart you are still a Didymus," she accused him.

Chittenham turned his back on the mountains, leaning against the ship's rail.

"Very well, then convince me!" he challenged her.

"Convince you? How can I?"

"By taking me with you to-morrow through the St. Bernard Pass."

She stared at him for a moment, then she flushed a little and laughed.

"Of course you are not serious?"

"I am, indeed."

"But—but—" she seemed nonplussed—"we are quite strangers to one another," she protested.

"And Mrs. Grundy is not so completely ostracized as you would like me to believe," Chittenham said triumphantly.

Her grey eyes met his unflinchingly.

"Are you daring me to take you?" she asked quietly.

"Yes."

For a moment longer they held one another's gaze, then Julie said in brisk, business-like tones:

"Very well, but I make one condition—that you do not tell either Bim or Mr. Lombard until we return. It is not that I care in the least what they would think or say, but I have a reason of my own for wishing them not to know."

"As you please."

She went on calmly:

"I am leaving at seven o'clock in the morning. We are staying with friends at Montreux, as Bim told you. I have to go through Villeneuve. You had better meet me there—just where the trams enter the town. It will be quite easy to find."

"I will be there."

"Yes, and please be punctual," she said coolly. "And don't bring a lot of kit, as there is only room for two suitcases on Charon's carrier."

"You do not expect to return in one day, then?"

"I always believe in preparing for eventualities," Julie answered unhesitatingly.

She turned away as if the discussion were ended, and rejoined Bim and Lombard.

Chittenham followed slowly.

He felt angry and irritated, and yet at the back of his mind there was an unwilling admiration for this woman.

She was so cool, so confident of herself. He could well understand how completely she had mastered Rodney, and how soon she had wearied of his slavish devotion.

She was the type who wanted a man to break her to his will, not a boy to kneel at her feet.

He looked forward to to-morrow with a kind of exultation; he had never crossed swords with a woman before; even with Sadie he had only made half-hearted protests; she had not sufficiently interested him for anything deeper.

Julie was different. He knew that already she was measuring her strength against his, that she had willingly picked up the gauntlet he had thrown down, even though she was probably still blind to the real reason of the challenge.

He quickened his steps and overtook her.

"I wonder why you think I am a woman-hater?" he questioned.

She stopped and, turning, looked up at him.

"I remember that Rodney once said you were," she said cooly.

The audacity of her reference to his brother amazed him.

"Yes," her grey eyes were unfaltering. "Rodney often spoke of you, and I seem to know you so well that even if Mr. Lombard had not given your name I think I should have known that you were Giles Chittenham." She smiled serenely. "I have often wished I could meet you," she said.

Chittenham bowed.

"I can only assure you that the desire has been mutual," he said stiffly.

(Continued on Friday.)

LYRICS OF LIFE

THE HOME ROAD.

The high road, the low road, they call us, and call,
But what road's, of all roads, the best road of all?
The high road's a rough road, the low road is long;
Oh, what road's the right road and what road the wrong?
Well, low roads and high roads I've walked in my time,
Climbed all roads, and no roads, with no roads to climb:
Of all roads—the straight road, the road 'round the bend—
But one road, the home road, had joy at the end.

The high road's the brave road the brave heart will go,
Oh, that road's the great road—but how do you know?
The high road's the hard road, of fortune, of fame,
But what road's the one road you're glad that you came?
The low road's the bright road, the soft road to tread,
But sometimes the soft road's the hard road ahead.
Oh, some take the short road, and some take the long,
But who takes the home road will never go wrong.

HERE KITTY, KITTY!

LONDON, Oct. 11.—An uninvited guest nearly caused a stampede at a recent reception of the Drapers' Chamber of Trade at King's College. It was a mouse, which insisted on running around the feet of female members. The day was saved when a self-appointed committee of men put a cat on the little fellow's trail.

STRANGE AS IT SEEMS—by John Hix

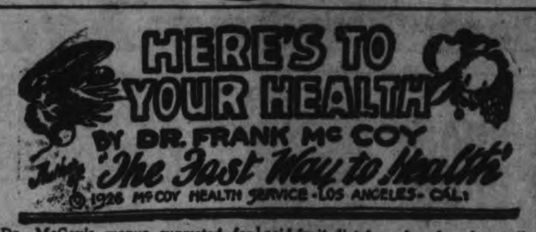

Dr. McCoy's menus suggested for the week beginning Sunday, Oct. 14.

Sunday.

Breakfast: Coddled eggs, Melba toast, stewed prunes.

Lunch: Baked Hubbard squash, salad of vegetables (string beans, peas, and carrots), molded in gelatin.

Dinner: Roast chicken or pork, stewed tomatoes (canned), cooked spinach, salad of head lettuce, ice cream (small portion).

Monday.

Breakfast: Real wholewheat bread and peanut butter, stewed figs.

Lunch: Avocado salad, cooked beet tops.

Dinner: Broiled steak with mushrooms, baked ground beets, salad of sliced cucumbers, apple whip.

Tuesday.

Breakfast: Baked eggs, Melba toast, stewed raisins.

Lunch: Orange souffle, glass of milk.

Dinner: Baked mutton, buttered vegetables (beets, carrots, turnips and peas, cooked separately, served diced together, and seasoned with only butter), Salad of raw spinach, baked pear.

Wednesday.

Breakfast: Cottage cheese, pineapple (fresh or canned—if canned, discard syrup).

Lunch: Carrot loaf (grated with a little celery and baked), cooked oyster plant.

Dinner: Baked white fish, spinach, asparagus, McCoy salad, no dessert.

Thursday.

Breakfast: Poached egg on Melba toast, crisp bacon.

Lunch: 8-ounce glass of fresh cider.

Dinner: Stuffed and rolled round steak (use diced carrots, celery, parsley and Melba toast crumbs as stuffing, and bake steak one hour).

Baked egg plant, boiled okra, salad of chopped raw cabbage and parsley, prune whip.

Friday.

Breakfast: French Omelet, Melba toast, baked apple.

Lunch: 10 or 12 dates, pint of buttermilk.

Dinner: Broiled filet of sole, cooked oysten plant, squash, salad of tomatoes and cucumbers, no dessert.

Saturday.

Breakfast: Coddled egg, genuine wholewheat bread and butter, stewed raisins.

Lunch: Baked sweet potatoes, cooked celery, cooked lettuce.

Dinner: Veal loaf (chopped, cooked veal and parsley, baked parsnips (molded in gelatin), cooked tomatoes, salad of raw celery and ripe olives, pearsauce.

Fresh vegetables should be thoroughly cleaned, with a vegetable brush, under running water in order to remove all trace of grit or poison spray. The water that clings after the final washing usually affords sufficient moisture to start the cooking process, especially where the thick aluminum pans are used, and with a little care almost any vegetable may be entirely cooked in practically its own juice, either over the flame on top of the stove, or by baking. Many vegetables which are commonly cooked by boiling or steaming may be given a desirable and "different" taste by baking, such as ground beets, turnips, carrots, etc. The flavor may be varied by slight browning on top.

In either boiling or baking vegetables, avoid over-cooking and be sparing of the water added. A little careful practice, with the proper cooking utensils, will more than repay you in the better flavor and actual benefit derived from fresh or canned vegetables.

It is believed by some that the vitamins in vegetables are lessened through the process of canning, but with our modern methods of canning the loss of vitamins is so slight as to be of no consequences. My advice is to stock your pantry with a variety of canned vegetables to be used when the fresh ones are not procurable, and thus guarantee yourself a plentiful supply of these essential minerals every day in the year.

QUESTIONS AND ANSWERS

Canker Sores.

Question: D. F. writes: "I am frequently troubled with canker sores. Can you give me any information as to the best method of treating them.

Answer: Canker sores are usually caused by a conditionof acidosis, and an acid fruit diet for a few days is usually advisable after which you should follow the menus outlined in my newspaper articles.

Digestive Troubles of Children.

Question: G. D. W. writes: "I have been reading your articles on health with interest, and wish your advise in regard to my grandchildren, ages three and one-half and five years. They are very healthy looking children, but the older one quite frequently eats his breakfast and vomits it up almost immediately. They both grind their teeth at night till one can scarcely sleep in the same room with them. Will you kindly tell me the cause, and what should be done for them?"

Answer: Your grandchildren are probably overeating, and using bad combinations of food. The grind of teeth at night is usually caused by some form of indigestion. The older child who vomits his breakfast, doubtless does so because his stomach is still upset from the meal of the evening before. Try giving the children a lighter dinner, and I am sure these troubles will disappear.

Acid Reaction.

Question: J. L. writes: "Please tell me what foods or combinations of foods produce acid in the kidneys. Is milk or buttermilk good in the above?"

Answer: Normal urine has a slightly acid reaction. When too much starch, sugar or protein is used, there will be an over-acidity of the urine produced. There is seldom any reason for trying to produce more acid in the urine, but the diet treatment which is usually advised in all kinds of kidney derangements is one which will reduce the acid rather than increase it. A milk or buttermilk diet is an excellent treatment for adjusting metabolism, and to assist in balancing the quantity and quality of urine so as to make it less irritating.

Cavan

Cavan, Oct. 11 (Examiner Correspondence).—A number of the Cavan Women's Institute went to Mount Pleasant on Wednesday afternoon and held a joint meeting with the institute there, at the home of Mrs. Norman Fee. Among those from Cavan who attended were Mrs. L. McNeil, Mrs. Lowes (Millbrook), Mrs. H. Braithwaite, Mrs. R. Matchett, Mrs. Staples, Mrs. Perrin, Miss L. Syer, Mrs. Ray Syer, Mrs. M. Matchett, Mrs. J. Swain, Mrs. Carpenter, Mrs. Sisson, Mrs. C. Carr, Miss N. Sisson, Miss E. Hunter, Mrs. R. M. Howden, Miss B. Touchbourn, and Mrs. H. Seeney, with her guests, Mrs. Peester, Detroit, and Mrs. McKeever, Oshawa.

Mr. Harry Lang, Toronto, is spending a few days in Cavan.

Miss L. Richardson, 268 Thomas St., Peterborough, returned to her home on Tuesday, after spending a week visiting friends in Cavan. Miss E. Richardson remained a couple of days longer with Miss Kelly and Mrs. Milligan.

Mrs. Hunter spent a couple of days this week with her sister, Mrs. R. Robertson, Springville.

The power has been turned, the Hydro line running through Cavan.

Mrs. Pester, Detroit, and Mrs. McKeever, Oshawa, are guests of Mr. and Mrs. H. Seeney, Ida.

The schools in Cavan are given a holiday on Thursday and Friday of this week, while the teachers attend the teachers' convention in Cobourg.

There are a number of cases of summer flu in this vicinity, some being quite ill with it.

Farmers are raising their potatoes, and getting in their mangels. Potatoes are large and yielding well, but the continued wet weather has caused rot, especially where potatoes are on the low land.

Trent River

Trent River, Oct. 11 (Examiner Correspondence).—Mrs. James Paget was taken suddenly ill on Wednesday at her home and will be confined to bed for an indefinite time.

Mrs. Roy Burgess arrived from Toronto Wednesday night in response to a call to her mother, who is ill.

Mr. Charles McNicol arrived from Toronto, Thursday, to spend a few days at "Sum-er-ian."

Mr. Ralph Spencer left Monday for Toronto to resume his studies at the university.

Miss Laura Wight has gone to Peterborough, where she has accepted a position.

Mr. A. McIntyre and family are moving to Peterborough to take up residence.

Miss Elgan Ruttan has gone to Toronto to visit her sister, Mrs. E. Howse.

Mr. Donald Ellis has secured a position at the C.G.E., Peterborough.

RED ROSE TEA "is good tea"
The Orange Pekoe is extra good
In clean, bright Aluminum

IN DAYS GONE BY

What Peterborough People Read in The Examiner.

25 Years Ago To-day, October 11, Was a Sunday.

10 Years Ago To-day, Friday, October 11, 1918.

W. R. Breyfogle addresses Board of Trade luncheon meeting, at which President J. J. Turner presided.

Peterborough Local Commission decides against giving fuel to persons having commission order of 500 pounds.

Four Peterborough soldiers are returning home to-night, namely, Sig. W. A. Elliott, Corp. W. G. Nicholls, Pte. W. O. Sanderson, and Pte. G. H. Moore.

DEATH IN KNIFE SLIP

LONDON, Oct. 11.—A knife, which slipped while he was carving a piece of meat, caused the death of a butcher's assistant at Southend. The point of the blade pierced an artery in his thigh and he bled to death before medical aid could be summoned.

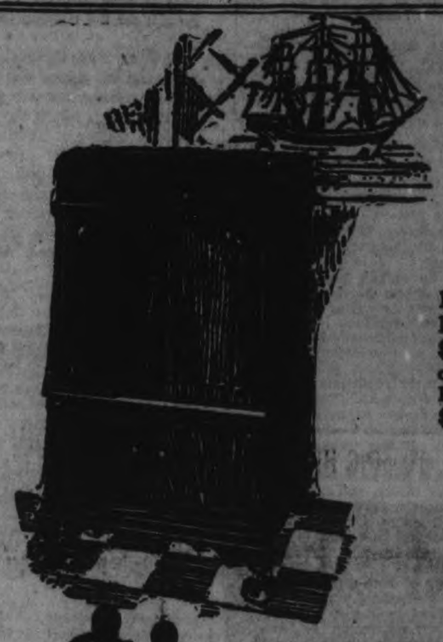

New Model 4-70 $165 or with Electric Drive $205

At the Symphony in your Home!

So true and lifelike is the music of the new Orthophonic Victrola---you almost see the famous conductor---the magnificent orchestra!

The plaintive note of a trumpet . . . swelling . . . receding. Then the 'cellos. You move towards the edge of your chair. Again that wistful trumpet and again the 'cellos, followed by the violins and the brasses, as the melody weaves its pattern of beauty. You relax and enjoy a world-loved overture. You are at the Symphony Concert, *in your own home!* And *you* arrange the program!

You almost see the sensitive hands of the great conductor—the rhythmic rise and fall of the violin bows, the tilt of gleaming trumpets and trombones! You may listen to several orchestras the same evening, with encores end on end. You may listen to anything in any kind of music.

The principle that applies "Smooth Flow of Sound" to the new Orthophonic Victrola—and brings it to your home, is "Matched Impedance",—Victor-controlled.

To do justice to this realistic music, you may have beautiful cabinets in artistic designs and fine woods. Electrically driven, if you wish, at slight additional cost. All instruments are self stopping. Prices from $1400 down to as low as $115—on convenient payments from all His Master's Voice dealers. Act now and begin to enjoy at once.

The new Orthophonic Victrola

"True in Sound" Trade Mark Reg'd

Orthophonic—only if it bears the dog Trademark

Victor Talking Machine Company of Canada, Limited, Montreal

HEINTZMAN & CO. Orthophonic and Record Dealers
Royal Bank Building George and Hunter Sts.

City Softball League Holds Annual Banquet

HARRISON'S NORTH-ENDERS PRESENTED WITH TAYLOR CUP

Umpires and Officials Receive Recognition For Services To League.

JOLLY AFFAIR.

More than forty members of the Peterborough Softball Association and their guests were present at the annual banquet of the association held in the Empress Hotel last night. President Charles H. Westbrooke made a very suitable chairman, while the entertainment was provided by Vern Morphet, who led in the community singing, and also contributed a vocal solo in his usual splendid fashion. G. A. Liddle added much to the enjoyment of the occasion by his work at the piano, acting as accompanist for the solo numbers and community singing. The Harrison players, city champions, were the guests of honor, and gathered around the tables were representatives of the De Laval team, who were runners-up in the finals, and representatives of the other teams in the league and a number of other invited guests.

In congratulating the North-Enders upon their success in winning the city and in also winning the numerous exhibition games that they had played in the district, Mr. Westbrooke pointed out that just as good an exhibition of softball was seen here during the last season as was played in Western Ontario, where softball is supposed to be at its best. The speaker congratulated the teams in the league for the sportsmanship they had shown during the past season, and hoped that the same spirit might be a prominent feature next year. The chairman also expressed the thanks of the Association to artists who had assisted in the program, and to groundkeepers, umpires, and The Examiner for their support of the Softball League.

Need Clean Sport.

J. E. Sullivan, past president of the association, as main speaker of the evening, stressed the need of good, clean sport for the upbuilding of a city, and also of the way in which it served as a form of advertising. Having been a follower of all kinds of amateur sport both summer and winter for a good number of years, he said that he believed there was at least material enough for thirty teams for a softball league in this city, and urgently requested that at the beginning of next season all those who were interested in any way in this form of sport should not be backward about taking an active part in the formation of a league that would form strong competition among the teams and enable the fans of Peterborough to see some real ball playing.

Cup Presented.

The Taylor Cup, emblematic of the city championship, was presented to the Harrison club by ex-Mayor Taylor, who said that he had always been a great follower of the game, and had taken an interest in it since its origination back in 1922, when the trophy was first presented. This cup is for perpetual competition, the winners of each year to hold it until a new winner is declared the following year.

Norman Lewis, who acted as secretary of the association for the past season, was presented with a cigarette case by Mr. Sullivan, who expressed the appreciation of the teams and officials of Mr. Lewis' services in looking after the league affairs. Several other speakers were then called upon to give short addresses, each one telling of the success of the league during the past year and hoping that it might be continued next season.

Bob Ross, who acted as spokesman for the championship team, expressed the appreciation of the North-Enders for the manner in which the league's affairs had been conducted, while Mr. Downie, who spoke for the De Laval, also expressed his appreciation for his team along the same lines.

Before the eventful evening was brought to a close, Frank Jobbitt paid an eloquent tribute to the services rendered the league by Mr. Westbrooke and Mr. Lewis, and proposed a vote of thanks to these gentlemen. The motion was seconded by Ray Bennett, and enthusiastically carried.

Golf Champs May Go To Germany

NEW YORK, Oct. 11.—(Canadian Press.)— Three golf champions—Johnny Farrell, open title holder; Leo Diegel, new king of the professionals, and Walter Hagen, British open winner—conferred to-day with Rans Samek, Berlin clothing manufacturer and golf booster, over details of a trip by the members of the American Ryder Cup team to Berlin next year to play in the German open tournament. The trip to Germany is virtually assured. The dates of the German open will be fixed accordingly, either for last Saturday or Sunday of April or May 13 and 17, which would be after the British open and the Anglo-American Ryder Cup matches.

SENATORS WILL HAVE STRONG TEAM

Club's Main Strength Will Pivot Around Cox, Baker and Timmis.

OTTAWA, Ont., Oct. 11 (Canadian Press).—With the Hamilton Tigers, and Ottawa's second Big Four Rugby engagement of the present season, only three days away, there is still no indication of how the Senator squad will take the field Saturday.

Facing one of the hardest assignments of the schedule, the Ottawa directorate realizes that nothing but the very best team will win from Mike Rodden's Bengals, and with this in mind every effort is being made to mould a line which will be able to cope with the front rank on which such players as Cox, Baker and Timmis are the pivots. Yesterday's practice was another two-hour experiment with the line shifted repeatedly as an endless search was conducted for the proper combination to flank Stew Bruce at snap. Two very promising youngsters, Stanyar and Cousens, are looming up as the most likely choices. Radley turned in a sensational performance against Camp Borden, but has since been hindered with a leg injury, and it is doubtful if he can even take part in the approaching game. Dunne is still out with a twisted knee, and as a result the Senators are woefully weak at middle wing.

A couple of new plays were introduced at yesterday's workout and the team drilled in the new formation. Failing any convincing evidence of improved strength before Saturday, it is considered that Gilhooly will attempt to shift his attack to the outer flanks and through the backfield, depending on speed to offset the lack of weight.

A sudden turn in the market puts some store in a position to offer you goods of the highest repute and quality at a bargain price. Read the advertisements and save money.

Home Run Twins Are Acclaimed by Crowds

VIEWS ON SPORTS

P.C.I. Intermediates win 1 to 0 decision over the Grove Senios in exhibition game played in James Stevenson Park.

Sponsored by the main athletic body of the C.G.E., a girls' bowling league has been formed. At a meeting held recently the officers for the season were elected, and many new members joined up with teams who intend to make a name for themselves in bowling circles this year.

* * * * * * *

Basking in the spotlight of their own latest achievements, the New York Yankees were acclaimed everywhere while en route homeward in their own special train.

* * * * * * *

Much of the credit for the victory goes to Ruth and Gehrig, now known as the "Slammerese Twins." Ruth's batting average now looks the numbers in a telephone directory, while Gehrig's is up near the four figure mark.

* * * * * * *

Concluding a most successful season, the officers and players of the City Softball League, with their guests, were honored at the annual association banquet held in the Empress Hotel last night. Several speeches were heard, which for the most part stressed the need of more co-operation on the part of all those interested in softball for the building up of a bigger league.

* * * * * * *

The St. Louis Cardinals are due to receive a complete shake-up as regards the players who will be on that team next year. Charlie Gelbert, former Rochester player, will be seen in the shortstop position, which means the benching of Rabbit Maranville and the probable trading of Tommy Thenovan.

* * * * * * *

Frankie Genaro has finished training, and is all set for his championship fight with Belanger in Toronto on October 15. This is the third time that these two have met in a title match. The French-Canadian won the crown in their first encounter, losing it again in the second. They will weigh 112 pounds for the ten-round bout.

* * * * * * *

Matched against a finely balanced and powerful team in a Big Four fixture at the Capital City on Saturday, the Hamilton Tigers have been busily engaged the last few days practising backfield plays. With this important game only three days away, there is still no indication of how the Senators will take the field on

SPORTS WINDOW HOLDS INTEREST

Many Beautiful Silver Trophies On Display in LeBarr's Store.

Of more than passing interest to the Peterborough sporting fraternity is the main show window of LeBarr's Sporting Goods Store, just around the corner from George street on Charlotte street.

Holding the centre of the attraction is a well mounted small-mouth black bass, weighing six pounds one ounce, and caught by Tom E. Curvin at Clearview Tourist camp. The catch was made with the 'foxy tackle for frisky fish' for which Lebarr's are agents.

Set out carefully in the foreground are a number of beautiful silver trophies. There are the Spalding trophies, presented by Lebarr's to the Peterborough Softball League and to Raybestos, winners of the East Peterborough League. The Gordon cup, presented to the City Baseball League and won by Lakeviews, Junior City Champions from 1923 to 1925 is also there along with the Andy Brown Challenge cup won by the Peterborough Seniors from 1924 to 1927 inclusive.

But perhaps the most interesting feature of the window is the collection of pictures of Peterborough teams, past and present, among them being the Junior Y.M.C.A. Lacrosse team comprising Dr. Bob. Armstrong, Oshawa; Harry Foote who played on the Home; Alex. McMilland and Jim Connal, defense.

Also in the picture are Ed. Manning, goal; W. Hendricks, Herb. Morphet (club secretary) George Armstrong, Fred Metheral; Dick Davidson, centre field; R. Henderson, Stephen and Archie Mooney.

Pictures of the Lakeviews of 1920 and of 1923, both of them Junior O.B.A.A. champions, are in the window, as well as those of the Peterborough Senior O.H.A. championship team of 1925 and 1926, the G.W.V.A. Soccer teams, winners of the Gordon cup, and several others.

The Made-in-Canada Fair also comes in for a little publicity in the window with pictures of school groups.

Bethany

(Examiner Correspondence.)

BETHANY, October 11. — The funeral of the late Mrs. Thomas Tompson, who passed away at her home on Thursday morning took place on Saturday afternoon. Service was held at the house at two o'clock, Rev. A. Poulter had charge of the service, after which interment was made in the family plot in Fallis' Cemetery.

Left to mourn her are her sorrowrowing husband, two sons, and two daughters.

On Saturday morning Mrs. Gallagher, who has been in very poor health for some time, passed away. The funeral was held from the home of her son-in-law, Mr. Milton Wetherilt, where she has made her home for some time, the service being in charge of Rev. A. Poulter, at 2.30. after which the remains were taken to the family plot in Graham's Cemetery. Left to mourn her loss is one daughter, Mrs. M. Wetherilt.

On Wednesday evening last the Epworth League held their first meeting in the Sunday School Room, a special rally program was taken. The president, B. A. Monk, was in the chair. Two short addresses were given, one by Rev. A. Poulter and A. H. Monk, both being based on temperance.

Mrs. Taylor, of Manitoba, who has been visiting with her uncle, Mr. J. J. Preston for a few days, has left for home.

Mrs. James McKinnon has returned home after spending the past month with friends in Detroit.

The two teachers of the Public School, Mrs. Scarcadden and Miss Fiereller, attended the teachers' convention held at Bowmanville last week.

Mr. and Mrs. R. W. Price and Mr. and Mrs. Harry Biglow spent Sunday with Dr. and Mrs. Lewis Biglow at Edgar, Ont.

Mr. and Mrs. Smith, of Lakefield, spent a few hours in the village on Monday evening looking up old friends.

The W.A. in connection with St. Paul's Church will meet at the home of Mrs. O. H. Magill on Thursday afternoon.

Rev. A. Poulter was called to the bedside of his stepfather at Monteith, who is very ill.

NEW YORK CLUB HAS BROKEN ALL RECORDS IN PRO BASEBALL

Winners of Second Successive Championship With Eight Straight Victories.

PLAYERS HAPPY.

By ALAN J. GOULD
(Associated Press Sports Writer.)

En Route With Yankee Special, Albany, N.Y., Oct. 10.—No conquering hero in sport ever was accorded more noisy or sustained acclaim than was Babe Ruth yesterday as the special train bearing the worlds champion Yankees sped in triumphant style from the conquest of St. Louis.

Baseball's greatest showman and most colossal clouter basked in the spotlight of his latest achievement, with all the characteristically boyish enthusiasm that was shown by the crowds of youngsters that scrambled at various stops to cheer him. Until late at night, after departure from St. Louis, people gathered at stations in Illinois, Indiana, and Ohio in the hopes of getting at least a fleeting glimpse of Ruth and his mates.

Cheered By School Children.

Yesterday, hundreds of school boys and girls clustered about the special train in the Buffalo yards during a half hour stop, yelling wildly for Ruth as well as his hitting partner, Lou Gehrig. The demonstration was repeated at Syracuse, Schenectady and Albany.

These Yankees, who defy all lawz of baseball averages, all precedent and all figuring against them, are returning home like a lot of kids who have been out on a lark or a high school football game. It may be the secret of a good share of their success. They are serious and concentrated enough on the field, but with worry, aches and training rigors behind them, they are a care-free, joshing group.

It is a question in Babe Ruth's mind whether he got his biggest "kick" out of hitting his third home run in the final game, off Alexander, an old nemesis, or out of his great running catch of Frisch's foul for the final out.

"I wanted to belt another one to show ur those birds who were tossing pop bottles and giving me the razz out there in left field," said the Babe. "But boy, I liked that catch. Wasn't that a darb?"

The attitude of the Yankees, with their sixth pennant in eight years, their third world's championship victory and a record of eight successive triumphs behind them, is "watch us next year." They are already talking about taking their fourth pennant in a row, to set an American League record and equal the mark of the Giants in the National.

There are certainly few signs that they are slowing up. Ruth was given up as "through" three years ago when he developed his famous case of indigestion. Two seasons later he set a new record of 60 home runs.

Makes Second Comeback.

Late this season he was again crippled and pictured as being on the chutes. If so, the Cardinals haven't heard about it.

The Babe is 34 now. Next season will be his sixteenth in the majors. He believes he can carry his 225 pounds or more through at least five more campaigns. He was signed for three years at $70,000 per annum on a contract that has one more season to run. The astute Colonel Ruppert, owner of the Yankees, is convinced it was no mistake.

The satisfaction of owning the first team to win two successive world's series without a defeat or even a tie appears to offset any annoyance Colonel Ruppert may have at the consequent loss in gate receipts this sort involves. In fact Colonel Ruppert smiles at the thought of refunding approximately $160,000 to customers who bought tickets for a sixth game at the Yankee Stadium. The Cardinals must turn back around $125,000, representing the reserved seat sale for the fifth scheduled game.

Baseball Straight Game.

If the four straight scored by the Yankees over the Pirates last year was accepted as convining evidence of baseball's honesty, the duplication of this performance, depriving the clubs and leagues of any appreciable profit, must end any debate whatever on the subject.

It will be a long time, however, before the experts cease debating that quick pitch of Willie Sherdel's to Ruth in the fatal seventh inning of the last game or before they quit seeking an explanation for the Cardinal rout.

The simplest explanation is that the big bats of Ruth and Gehrig beat the National Leaguers, but it doesn't explain why the Cardinals themselves were so weak in nearly all departments of play.

"Psychology beat them," is the opinion of John Heydler, the National League's chief executive, who believes they went into the series too confident and failed to recover from the shock of defeat in the opening game.

"The Cardinals had heard about the Yankees being in such bad shape and about themselves being such favorites, that they were unprepared for what happened, mentally. Mr. Heydler said in St. Louis. "It seemed to me this hurt their confidence and that they failed to recover it, especially after seeing the pitcher they had counted on so heavily, Alexander, knocked from the box."

MATCHED AGAINST BELANGER

NEW YORK, Oct. 10.—(Canadian Press.) — Frankie Genaro, the flyweight champion of the National Boxing Association, finished training yesterday and will leave to-day for Toronto, Ontario, where he will fight Frenchy Belanger for the third time for the title. He took the crown from Belanger in their last meeting, while the Torontonian won their first contest.

Douro

(Examiner Correspondence).

DOURO, Oct. 11.—Mr. and Mrs. Dennis McCarthy of Peterborough were Sunday visitors to friends here.

Mr. Thomas Holland spent Sunday with Mr. Michael Leahy.

Miss Ella Tobin spent Sunday with her parents Mr. and Mrs. John Tobin.

Mr. David Hart and Miss Eva Sullivan of Toronto spent Sunday with the latter's parents, Mr. and Mrs. Edward Sullivan.

Mr. and Mrs. John Tobin and son Joseph, Messrs. Michael and John Sheehan were the guests of Mr. and Mrs. Dennis Begley on Sunday last.

Mr. and Mrs. Thomas J. FitzGerald entertained a number of the friends of the Whibbs-FitzGerald wedding on Friday evening last. A very pleasant evening was enjoyed.

Owing to so much rain, the farmers are somewhat later than other years with their work. There is very little fall ploughing done, and while some have the buckwheat harvested, there is still a lot out, and it is only a fair crop.

The potato crop was very good, but some reports say there are quite a few rots in the later digging.

DISTRICT SPORTS.

SEVEN TEAMS ENTERED.

(Examiner Correspondence.)

LAKEFIELD, October 11. — The softball league will soon be opened, seven teams have entered, and the prospects are bright for a good season. It is expected that three local teams will enter and Bridgenorth, Selwyn, and one or two other teams. The softball league is the late autumn sport in the village, and there are a large number of local fans eagerly waiting for the opening of the league.

Our Boarding House - - - - - - - - - - **By Ahern**

A "POKER HAND" IN EVERY PACKAGE

Morning, noon and night Winchesters will never tire your taste because they are—

Blended Right!

Winchester
CIGARETTES

20 for 25¢

Capitol

TO-DAY, 2.30 AND 8 P.M.
NOTE PRICES
Lower Floor 40c Balcony 35c
Lodges 50c
Usual Matinee Prices

ON THE STAGE

THE BUTTERFLY KIDDIES

5—PEOPLE—5

IN A MUSICAL AND DANCING REVUE
Clever, Refined and Pleasing Entertainment
The Cutest, Sweetest Little Darlings You Ever Saw
ON THE SCREEN

"OUR GANG" COMEDY

WEEK OF OCTOBER 22ND

TAKE-A-CHANCE-WEEK

KILLED BY TRAIN.

Driver of Gravel Wagon Loses Life at New Hamburg Crossing.

KITCHENER, Oct. 11.—(Canadian Press).—John Roth died shortly after being struck by a Canadian National train at a New Hamburg railway crossing last night while driving a gravel wagon.

BOND'S BIG DRUG SALE NOW ON. SEE PAGE 6.

THEATRES

AT THE CAPITOL.

To-Night the Capitol Offers the Cleverest Juvenile Act Ever Seen in Peterborough, the Butterfly Kiddies, in a Musical Revue. Richard Dix in "Warming Up" and "Our Gang" on the Screen.

Whatever you do, don't miss the show at the Capitol the last half of this week commencing to-day. One of the cleverest Kiddie Companies ever seen here. The Butterfly Kiddies will present their musical comedy revue. This is a guaranteed attraction, clean, clever and refined.

Richard Dix in "Warming Up" on the screen.

Richard Dix, the star of "The Quarterback," "The Lucky Devil", "Shock Punch", "Shanghai Bound", "The Gay Defender", "Sporting Goods", "Easy Come, Easy Go" and many others, has made a new box-office winner. He is the most popular male star in Hollywood with audiences and exhibitors alike. He delivers the goods.

None other than Fred Newmeyer, the director of Dix's outstanding success, "The Quarterback", and of Harold Lloyd in "Grandma's Boy" and "The Freshman," directed this new Dix winner.

The Story

A baseball jinx and a romance in a kitchen. That is the theme of "Warming Up", which is action on a diamond background. Baseball is the cause and romance is the result. Sam Mins, author of "The Quarterback," wrote the story for which Ray Harris arranged the adaptation and screen play.

The Cast.

Big leaguers all. Present and past stars of the diamond contributed their talents to the making of this baseball picture with Jean Arthur playing her first role opposite Richard Dix.

"Growing Pains" is the name of the funny "Our Gang" comedy.

AT THE REGENT.

DANE AND ARTHUR IN THEIR BEST PICTURE FRIDAY AND SATURDAY

Screen's Most Popular Comedy Team Turns Out Great Laugh-Maker in "Circus Rookies," With Louise Lorraine as the Heroine

Screendom's most famous comedy team, Karl Dane and George K. Arthur, the comedians responsible for "Rookies" and "Baby Mine," arrive at the Regent Theatre in "Circus Rookies," said to be the most hilarious of the season's comedies.

In this film the elongated Dane and the pint edition Arthur do their stuff against a circus background, Dane as an odd-job man around the "big top," who essays his hand at lion taming, and Arthur as a loquacious, quick-witted press agent. They run afoul of each other when they lose their hearts to a dainty, pretty trapese artist.

Louise Lorraine has the heroine role and demonstrates to a nicety the devastating effect of the feminine influence on the hearts of two wandering susceptible males. Among the other notables in the cast is Fred Humes, who takes the part of a giant gorilla in a make-up and costume that is an engineering feat. He wears a huge gorilla skin that fits over his body, the eyes, mouth, whiskers, tongue, hands and fingers all operated by an intricate set of levers inside, so that a considerable amount of mechanical skill is necessary just for Humes to propel his make-up around. Sydney Jarvis, who plays the part of the circus owner, is an old-time character actor, famous on the musical comedy stage for years.

Metro-Goldwyn-Mayer has filmed this production on a lavish scale. The entire personnel of a real circus, wintering in California was induced to appear in the regular routine life of the big show and in various specialty acts so that the picture might have an authentic background. Even the real circus tent was used, as well as the special cars in which they carry their animals about. Some of the most thrilling action of the film takes place on a train, when the gorilla escapes its cage, enters the engine cab and takes possession of the throttle, sending the cars in a mad but thrillingly funny race down a mountain side. The company chartered a track in the California mountains and the cast did the rest with some of the most realistic acting of their various careers, the reason being, that their fright, in the majority of instances, was the genuine thing.

Edward Sedgwick, famous for "Slide, Kelly, Slide," "Tin Hats," and other well-known films, directed.

NOW SLEEPS FINE ALL NIGHT LONG!

Few Days' Use of Uratabs Stops Annoying Bladder Irritations Getting-Up-Nights

Those who know the trials and discomforts of Bladder Weakness should be interested in this letter: "I have been bothered with Bladder Trouble for more than 3 years. A burning irritation was almost constant—and I was obliged to get out of bed perhaps five or six times during a night. Then I heard of Dr. Southworth's Uratabs and, without much hope of help, tried them. Wonderful relief came within a few days, and I now feel my trouble is practically ended. Am very grateful for what this grand medicine has done for me, and will always use Uratabs whenever I feel it necessary."

No matter what your age may be, if you want to end days of troublesome annoyance and nights of restless misery due to Bladder Weakness and Irritations—you should try the amazing value of Dr. Southworth's "URATABS" at once.

Dr. Southworth is a well-known practicing physician of nearly 50 years' successful experience. URATABS are made from his own special private formula and all druggists are authorized to supply them on guarantee of money back if not satisfactory.

Lakefield

LAKEFIELD, Oct. 11.—(Examiner Correspondence).—Mrs. Abel Hendren was the guest of friends in Cobourg last week.

Mrs. Wesley Johnston and master Cameron Johnson were at Nassau on Tuesday.

Mr. Bruce Garbutt was in Peterborough on Tuesday.

Mrs. Cameron returned on Tuesday from Hamilton where she attended the annual convention of the Ladie's Auxiliary to the Canadian Legion. Mrs. Cameron spent a few days in Toronto on her way home.

Miss Barbara Dench of Peterborough spent the week-end at North Douro Lodge with her parents, Mr. and Mrs. B. Q. Dench.

Mr. and Mrs. P. Spence and master Walter motored to Kingston on Sunday to visit Mr. Sam Spence.

Rev. N. J. Creighton, M.A., was in Toronto last week attending the quarterly meetings of the Synod committees.

Mrs. Stevenson of Bradford, is the guest of Rev. and Mrs. W. J. Creighton at the Rectory.

Mr. and Mrs. A. Wilson of Young's Point were in the village on Saturday.

Miss Gertrude Summers has returned from a short trip to Toronto and Niagara Falls.

Mr. and Mrs. Roy Hendren and children of Toronto were guests of Mr. and Mrs. A. Hendren for a few days last week.

Mrs. N. J. Sutton was in Peterborough on Saturday.

Rev. W. J. Creighton, M.A., was in charge of the service at St. Matthew's church, Halls Bridge on Sunday afternoon.

Mrs. Barclay of Ottawa is the guest of her cousin, Mrs. J. A. Porter.

Mr. and Mrs. Arnold and Miss Thelma Arnold of Toronto were guests of Mr. and Mrs. A. Hendren for a few days last week.

Mr. S. W. Sutton of Colborne was in the village on Saturday.

Mrs. A. M. Bowen of Toronto, is visiting her mother, Mrs. Peter Baptie.

Mr. Victor Parker of Toronto spent the week-end with friends in the village.

Mr. Harold Brass of Montreal is the guest of Mr. and Mrs. G. G. Connell at "Harborne."

Mr. and Mrs. A. H. Clark, Miss Jean and master Billy are spending a week in Pickering, visiting the former's parents.

Mr. S. S. Spence left on Monday to spend a few days with friends in Norwood, taking in the Norwood fair and seeing many old friends.

Mr. and Mrs. G. A. Welbourne were in Cobourg on Sunday last.

Master Hugh Ogilive of Toronto is visiting his grandfather, Mr. G. G. Ogilive at "Green Gables."

Mr. Gordon Ridpath of Toronto was a week-end visitor to friends in the village.

Miss Ada Galvin of Peterborough was a weekend visitor in the village.

Miss Zella Northey op Peterborough was a week-end visitor in the village.

Mr. and Mrs. Fred Grylls of Roseneath were guests of Miss Grylls last week.

Mr. Sandy Millage was in Cobourg on Sunday of last week.

Mr. and Mrs. W. S. Haig were in Cobourg last week visiting friends.

Mr. John Petrie left on Tuesday for Niagara Falls, going on to visit his sister, who lives near Buffalo.

Mr. and Mrs. Henry Ingram have returned from a motor trip to Belleville and Kingston and returning via Warkworth where the attended the fair.

Among those who attended the Teacher Training classes in Bridgenorth last week were Rev. T. M. Wesley, Mrs. W. W. Yale, Mrs. C. L. Harrison, Miss Greta McCall, Mr. A. B. Burrows and Mr. Norman Lemay.

Mr. James McDonnell was in Peterborough on Tuesday.

Miss Dorothy Langley of St. Hilda's College, Toronto, spent a few days in the village last week.

Dr. and Mrs. J. C. Smith and family motored to Kingston on Saturday for the football match.

Mr. Walter Northey was in Peterborough on Tuesday.

Rev. T. M. Wesley was in Peterborough on Tuesday.

Miss Gertrude Summers left on Monday for Vancouver where she will visit her mother, Mrs. Hawkins and her sister and brothers, for a few months.

Mr. and Mrs. N. S. Higgins and daughters were in Apsley on Sunday.

Miss Gwyneth Northey of Peterborough spent the weekend with her mother in the village.

Mrs. S. Nicholls spent the week-end in the village visiting friends before returning to Port Colbourne. Mrs. J. C. Harvey will accompany Mrs. Nicholls and will remain away several weeks.

Miss McKibbon spent the week-end in Peterborough with friends.

Mrs. J. G. Brown is spending the winter in Toronto.

Mrs. R. J. Jory returned on Tuesday from a visit to relatives in Beamsville.

Mr. J. F. Lillecrap is in Toronto this week on business.

Mr. and Mrs. W. Murduff of Peterborough are in the village this week called by the death of Mrs. S. Murduff.

Mr. and Mrs. M. Edwards of Moncton who have been visiting relatives in the village returned home on Wednesday.

Mr. Harold Newberry of Toronto, was a weekend visitor in the village.

Misses E. V. Kennedy, Mr. Payne, E. H. Hill and E. Kidd and Messrs. T. W. Chaplin and H. Wannamaker were in Peterborough last week attending the county teachers' convention.

PILE SUFFERERS

Can You Answer These Questions?

Do you know why ointments do not give you quick and lasting relief?

Why cutting does not remove the cause?

Do you know the cause of piles is internal? That there is a stagnation of blood in the lower bowel?

Do you know that there is an internal remedy discovered by Dr. Leonhardt and known as HEM-ROID, sold by McDermid & Jury, Bond's Drug Store and all druggists with guarantee of money back if it fails?

HEM-ROID banishes piles by removing the cause—stagnation of blood in the lower bowel. This simple home treatment has an almost unbelievable record for sure, safe and lasting relief to thousands of pile sick sufferers, and saves the needless pain and expense of an operation.

YOU CAN QUICKLY LIMBER UP SORE, STIFF, SWOLLEN JOINTS

Even Chronic Rheumatic Swellings in Knee, Elbow, Shoulder or Finger Joints Yield to the Mighty Powerful Influence of JOINT-EASE.

It's here, right in town and Bond's Drug Store, McDermid & Jury, McDermid Drug Co., and every live druggist has it.

It's a low price remedy, to be sure, but that doesn't stop it from taking the kinks, lameness or torture out of your troubled joints.

Joint-Ease is the name, so called because it is compounded solely for the purpose of relieving all joint ailments.

Just rub it on the tormented, lame joints and in just a few seconds it will penetrate to the bone and blessed comfort comes quickly.

It absorbs instantly and is so clean and stainless that you can rub it on often and get thereby results much more quickly, when the joint is inflamed and the agony intense.

Being such a powerful counter irritant, it cannot help bringing speedy and helpful results in congestion, sore throat, chest colds, lumbago and neuralgia much quicker than almost any remedy you can buy.

But you must remember that it is for joint afflictions that it is mostly dispensed and its helpfulness will astonish you after all ordinary liniments and other treatments have failed.

QUIETLY MARRIED.

Edward Frowde Seagram, of Waterloo, Ont., was married quietly in Erie, Penn., to Mrs. Clara Lee Watt, of Birmingham, Alabama, formerly of Brantford, Ont. Mr. and Mrs. Seagram are spending three weeks in Baltimore, whee Mr. Seagram, head of the famous racing and breeding stables, is racing his horses.

WON SUCCESS AT FESTIVAL

Marie Thomson Made Decided Hit in Hebridean Songs at Banff.

COMING HERE.

That Marie Thomson, who will sing at Kiwanis Club Exhibition, made a wonderful success at the C.P.R. Scottish Festival at Banff last month, is indicated by the press notices still being received.

Says Paul Standard in Musical America:

"Hebridean Folk Songs had a renowned interpreter in Marie Thomson who brought to these works a lovely tyric soprano, perfectly controlled and capable of surprising depth and volume when the occasion required. She sang easily in Gaelic and English, with deep sincerity and without pose. Her audiences at two appearance responded with enthusiasm to such songs as 'Birds at the Fairy Fulling' and 'The Cockle Gatherer.' All her accompaniments, beautifully scored, were as beautifully played by Jean Buchanan."

Musical News, edited by Charles E. Watt, has this to say:

"A great feature of the festival was Marie Thomson, soprano of Edinburgh, assisted at the piano by Jean Buchanan of London. Miss Thomson, known through Scotland and England, has appeared in Toronto and in a few private engagements in the United States. Her present tour is under the management of Katherine Whetham, Toronto, and she is specializing in a program of 'Songs of the Hebrides', which is particularly suitable for courses in special schools. Miss Buchanan is a very clever pianist and her accompaniments are particularly facile and sympathetic. Miss Thomson is gracious both of voice and of manner—her scale is particularly even and, at its top, of ravishing sweetness. She has made the difficult songs of the Hebrides absolutely her own and is not only serious, somber, introspective or sad, just as they require, but also in the many of them which require lilting gaiety, bird imitations or girlish coyness she could not be surpassed."

HAULTAIN AND DEER BAY

(Examiner Correspondence)

HAULTAIN AND DEER BAY, Oct. 10.—Miss Susie Stone, of South Burleigh, is visiting at the present time with friends and relatives in Young's Point.

Mrs. Arthur Duggan, of Smith Township, motored to Deer Bay on Saturday and spent the evening with her mother, Mrs. T. R. Hill.

Mr. and Mrs. Michael Traynor and Mr. Joseph Traynor, of Deer Bay, were in Hall's Bridge on Saturday.

Miss Myrtle Ireland, of Deer Bay, was in Hall's Bridge on Saturday.

Mr and Mrs John J. Johnson, of Mount Julian, were the guests of Mrs. T. R. Hill, of Deer Bay, on Sunday.

Messrs. John Millage and A. Weburn, of Lakefield, visited Mrs. T. R. Hill on Thursday.

Mr. Allan Douglas, of Young's Point, was in Burleigh Falls on Sunday last.

Miss Viola Ridpath, of the Lower Burleigh School, and Miss Oram, of the Upper School, were in Peterborough on Thursday and Friday attending the teachers' convention.

(Examiner Correspondence)

Mr. Ernest Lane of Haultain was in Young's Point on Sunday.

Miss Leta Lytle of Deer Bay motored to Peterborough on Wednesday.

Mrs. John Ireland and son William are visiting the former's parents, Mr. and Mrs. Arthur Bolton of Deer Bay.

Mr. Milton Traynor of Smith Township spent the week-end with his parents, Mr. and Mrs. Michael Traynor of Deer Bay.

Mr. Max. Gillespie of Deer Bay was in Hall's Bridge on Saturday evening.

Miss Lottie Lytle, who has been away on an extended visit with friends in Apsley, has returned to her home in Deer Bay.

Mr. Melville Gillespie of Deer Bay was in Hall's Bridge on Saturday evening.

Mr. Hilliard Lytle was in Lakefield on Sunday.

Mrs. George Ireland is visiting friends and relatives in Toronto.

Mr. William Sage of Deer Bay motored to Hall's Bridge on Saturday evening.

Rev. Elias W. Gardner, of Manigotogan, Manitoba, a former incumbent of the Stoney Lake Mission, was in Haultain on Saturday. Rev. Mr. Gardiner is visiting his many friends in this vicinity.

Miss Leta Lytle of Deer Bay was in Lakefield on Sunday.

Rev. and Mrs. R. T. C. Dwelly were in Haultain on Saturday afternoon.

Mrs. Ephriam Bronson of Haultain is at present visiting friends at Norwood.

REGENT Last Chance to See

THE ROMANCE INCOMPARABLE

ROSE MARIE

This picture has played to capacity houses, and this is positively the last time here. Don't miss it.

All St. John's C.W.A. Tickets will be honored To-day.

FRIDAY AND SATURDAY

The Comedy Team Supreme

KARL DANE and GEORGE K. ARTHUR

— in —

"CIRCUS ROOKIES"

Thrills — Romance — Surprises — the Picture has Everything.

HARVEST MIGRATION DECLARED SUCCESS

Many Miners Will Settle in Canada, Says Members of Parliamentary Party.

LONDON, Oct. 11. — (Canadian Press.)—The experiment of sending nearly ten thousand British miners to the Canadian harvest was a success, declared Lord Peel, head of the British delegation of the Empire Parliamentary Association, who returned to-day from Canada. A number of harvesters had expressed the intention of returning to Canada in the spring, Lord Peel said. Tom Johnston, Labor M. P., said the scheme was "rushed," but undoubtedly a large proportion of the men were determined to become settlers.

A DRUG SALE WORTH YOUR ATTENTION. SEE PAGE 6.

muted violin---full symphony---every note. The Brunswick Panatrope

The Entire Musical Scale

Four years of proven performance stand back of the Panatrope. It is the one instrument to reproduce from records, EVERY NOTE of the ENTIRE musical scale--a scientific electrical achievement meaning that every sound, from the haunting melody of the muted violin, to the full symphony of the largest orchestra comes to you clearly and naturally.

Critic and public acknowledge the Panatrope to be the outstanding musical instrument of all time. Hear it in your home entertaining your family and guests. Judge its superiorities in your own home. Your dealer will be glad to send you a model entirely without obligation.

Brunswick Light Socket RADIO

Built to the high musical standards of the Panatrope

The Entire Musical Scale

Brunswick brings you the new BRUNSWICK Light Socket RADIO. An achievement paralleling the Panatrope, an electrical radio in whose performance you can have justifiable pride. $165.00 to $360.00 complete. Your dealer will send you a model for an evening's demonstration without obligation.

Your old records are worth money ask your Brunswick Dealer

THE BRUNSWICK-BALKE-COLLENDER COMPANY of Canada, Limited
Toronto . Montreal . Winnipeg . Calgary . Vancouver
The Largest Organization of its kind in the British Empire

Local Representatives.

J. M. GREENE MUSIC CO.

Home of Good Music. Charlotte Street

More Than Heat —CLEANLINESS

No unnecessary dirt or dust in the house when you burn Hamilton By-Product Coke.

Hamilton By-Product Coke is a remarkably clean fuel. It creates practically no dust or dirt when delivered, and it burns cleanly afterwards,—without that oil unhealthy fumes or soot to cause extra hours of housecleaning.

Then, too, Hamilton By-Product Coke is very economical. It is specially made for home heating—just right in size, density and weight—long burning and easy to control.

And lastly, don't forget that Hamilton By-Product Coke saves you 35c on every dollar spent for fuel.

SOLD BY DEALERS EVERYWHERE

HAMILTON By-Product COKE

Trade Name Registered

MADE IN HAMILTON, ONTARIO, IN COKE OVENS OWNED AND OPERATED BY CANADIANS

[Tune in on The Hamilton By-Product Program every Friday night from CKGW Toronto, and every Tuesday night from CKOC Hamilton.]

ROGERS BATTERYLESS RADIO RECEIVING SETS

Have Reception at its best with a ROGERS

Sold on Easy Payments.

J. M. Greene Music Co.,

CHARLOTTE ST.

2d-87

TILLIE THE TOILER — By Russ Westover

BRINGING UP FATHER — By George McManus

OLIVER'S ADVENTURES — By Gus Mager

BOBO BAXTER — By Rube Goldberg

THE CLANCY KIDS — By Percy L. Crosby

IN THE ROUGH

A Forgetful Host.

By Howard Freeman

Her Baby Wakes up Laughing and Cooing

"I started using Eagle Brand for my five months old baby two months ago. Now she wakes up laughing and cooing and is more than satisfied. No more getting up nights, as she gets only one bottle, going to bed, and no more till 7 a.m. She won a third prize at a recent baby show and I know Eagle Brand helped her to win. She weighed 6 lbs. at birth but is now over 13 lbs. If any mother would like me to tell her about Eagle Brand I would be pleased to do so. I only wish I had known about it sooner as it cannot be too highly recommended".

"Mrs. W. J. P.
Ontario."

(Original letter on file)

EAGLE BRAND CONDENSED MILK

THE BORDEN CO. LIMITED, MONTREAL
Please send FREE Baby Books to
NAME.....
126 ADDRESS.....
BABY'S WELFARE

JEAN BUCHANAN WILL PLAY HERE

Kiwanis Club Arranges For World-Widely Known Artist To Come.

Not least of the triumphs of Dr. J. J. Craig in connection with this year's Kiwanis Club Exhibition is his securing Jean Buchanan to add to his program.

Miss Buchanan has a world-wide reputation, and it is no little honor to have her visit Peterborough.

Some of her press notices follow:

Morning Post, London—Miss Buchanan gave indications of natural ability. There is much to praise in her technique and touch.

Times, London—Miss Buchanan showed capacity for playing runs and decorative passages fluently, and her soft touch was delicate and of an agreeable quality.

Sunday Times—Miss Buchanan played with fluency, grace and intelligence.

Standard—Miss Buchanan's playing was technically fluent and marked by a pleasant touch and tasteful expression.

Glasgow Herald—One was not long in finding one had to do with an artist. There was an intelligent grasp of the work and an earnestness in its interpretation altogether admirable. Some solos were played well with the note of sentiment sufficiently accentrated and with technical freedom and brilliance.

Glasgow News—Jean Buchanan won the respect of critical listeners by a very spirited, well conceived and brilliantly handled performance of Brahm's elaborate and difficult Scherzo for which she was deservedly encored.

Glasgow Times—Fire and energy as well as lightness of touch and refined phrasing were features of Miss Buchanan's clever playing. The Schumann's "Romance" was played with insinuating simplicity and a nice instinct for beauty of expression.

Scotsman, Edinburgh—Jean Buchanan showed remarkable executive ability and an artistic temperament.

Manchester Guardain—Jean Buchanan gave us an intricate and rarely heard Intermezzo from Brahm's last period, the splendid setting forth of the melody though the Composer had hidden it under a covering of chord notes which made its setting forth a matter of great technical difficulty, was a feature of great skill. We had also a finely though out interpretation of Brahm's early Scherzo which was admirably balanced and contrasted in its treatment.

WAREHOUSE BURNS.

Fire Caused By Spark From Train Destroys Norwood Building.

NORWOOD, Oct. 11.—Fire destroyed a building on the north side of the railroad track west of the station yesterday morning. This building, which was used by J. Finlay and Sons for storing goods from their factory ready for shipment, had a large quantity of squares, broom handles, etc., in it at the time.

The fire, which was believed to have started from a spark from an engine, had gained some headway before it was noticed. The local chemical engine and volunteer brigade were not successful in their efforts and the building with most of the contents was destroyed.

Always have Extra Lamps
Buy the Edison Mazda Carton

Save time and inconvenience by keeping a home supply of the new Inside Frosted Edison Mazda Lamps. L-128

EDISON MAZDA
INSIDE FROSTED
LAMPS
A CANADIAN GENERAL ELECTRIC PRODUCT

We Sell and Recommend Edison Mazda Lamps.
Peterboro Hardware Co.
368 GEORGE STREET - - 'PHONE 74

We Sell Edison Mazda Lamps—All Sizes.
Grant & Thorpe
418 GEORGE STREET - - 'PHONE 798

a For Sale—General

GENT'S WHEEL, FIRST-CLASS condition; must be sold by Saturday; cheap. 586 Waterford. 2d-88-3028A

PERSIAN LAMB COAT, GOOD CONdition. 'Phone 440F. 3d-88-3027A

CHINCHILLA RABBITS, PEDIgreed stock. 387 Stewart. 'Phone 1339J. 3d-88-3025A

GOOD RANGE, HOT WATER FRONT. 197 Lock. 3d-88-3024A

HAPPY THOUGHT COOK STOVE, Coal and Wood; One Band Saw, One Friction Drill, ¼ h.p. Motor, 1-6 h.p. Motor, ½ h.p. Motor, One Electric Fan. Apply 560 Wolfe Street. 3d-88-3012A

RANGE, HOT WATER FRONT, good condition. 267 Lake Street. 2d-87-2900A

GENT'S MASSEY SILVER RIBBON Bicycle, in good condition. Apply 104 Lock Street. 3d-88-3001A

WICKER BREAKFAST SUITE FOR Sale; 3 Pieces. 549 Bethune. 'Phone 2534M. 2d-87-3007A

WALNUT COMBINATION INLAID Dining-room Suite, 8 Pieces, Buffet, Round Pedestal Table and Chairs, shaped British Plate Mirror (Bevelled) on Buffet, Two Small and One Long Linen Drawers; Chairs have genuine leather seats, Table Asbestos Pad; cost $166.00, for $75.00; One Verandah Set, Divan and Two Large Arm Rockers, Seagrass, with Chintz Pad Cushions; cost $55.00, for $30.00; Reed Chair, $5.00; One Fancy Glass Dome, with Chains, $10.00. Evenings 7 to 10, 751 Water Street. 'Phone 1318. 1d-86-2874A

SUPREME RANGE, CHEAP. APPLY 320 Euclid. 3d-88-3020A

FOR SALE—ONE POLICE DOG, nine months old; of registered stock; dark brown; female. Write for particulars, George Clarke, Millbrook. 3d-11,13,15-3013A

DOHERTY ALGOR WOOD RANGE in good condition; reasonable; warming closet and reservoir. Apply 157 Dublin street. 3d-88-2899A

FOR SALE OR HIRE DURING DEER season, one guaranteed deer hound. Apply after five, 445 Park street, or phone 1947F. 3d-88-2896A

FOR SALE—VELOUR COAT, FUR collar and cuffs, cheap. Reply Box 2894. 3d-88-2894A

SEAL COAT, GREY SQUIRREL trimmings, first-class; beautifully Fur-trimmed Broadcloth Coat and Fox Fur; cheap. Apply 731 George. 2d-86-2864A

GIRL'S FUR-TRIMMED COAT, BOY'S Overcoat; both twelve year size; good condition. 210 Antrim Street. 'Phone 2719. 2d-86-2865A

TOMATOES (GREEN), 50c BUSHEL, 3 Coal Heaters, cheap. 'Phone 2367W. 3d-87-2869A

MUSKRAT COAT, SIZE 38. Apply 471 Gilmour. 3d-87-2865A

MISSES' DRESSES, SIZE 16; CLOTH Coat, 253 London Street. 3d-86-2856A

PRIVATE SALE OF HOUSEHOLD Furniture. Apply 576 Homewood. 6d-89-2857A

ART GARLAND HEATER, WITH Oven; also Pipes; best condition. 569 Gilmour. 3d-86-2858A

ONE SELF FEEDER ART GARLAND eHater. 1 Grand View Avenue. 3d-86-2855A

WINTER POTATOES, $1.00 BAG DElivered, Boyle's Grocery. 3d-89-3581A

TWELVE PIGS, 6 WEEKS OLD. 'Phone No. 311 r 3-1. 3d-86-3586A

OXFORD LAUREL HEATER, CHEAP. Apply 718 Harvey Street. 3d-86-2852A

MEDIUM-SIZED QUEBEC HEATER, $8. Apply 511 Sherbrooke Street. 3d-86-2851A

NEW GEORGETTE DRESS AND Slip, Rose Beige; size 18—$12.50. 'Phone 1848J. 3d-86-2850A

SIDWAY BABY CARRIAGE, CHILD'S Cot, Bed Couch. 'Phone 1480W. 3d-86-2829A

CHILD'S COT, COMPLETE, REED Stroller, with Hood; good condition. 'Phone 639F. 3d-87-2886A

BOY'S OVERCOAT, GOOD CONDItion. Size 14. 'Phone 1351J. 3d-87-2888A

TWO MOTOR BOATS, 1 GRAMOphone (Sicilia), 2 Table Lamps, and Pew Mounted Birds. 'Phone 1564M. 2d-86-2890A

PRIVATE SALE OF HOUSEHOLD Furniture, 2 Complete Beds, Mahogany Dresser, Oak Dresser, Small Bedroom Suite, and Miscellaneous Articles. Apply 309 Rubidge. 2d-86-2891A

ALL KINDS CAR PARTS. GEORGE Martin, Monaghan Road. 'Phone 3170. 78d-155-2634A

MIXED WOOD, CUT SHORT, $6.00 per Cord delivered. 'Phone 5 r 6, Warsaw. Richard Tedford. Call at our expense. 26d-106-2729A

DRY WOOD, $2.50 AND $3.50 PER Load. 'Phone 650, Purdy Lumber Co., Ltd. 26d-99-3409A

LOCAL HOME-GROWN POTATOES, and Manvers Potatoes. Get your supply before they advance in price. H. F. Doig. 12d-86-2741A

MIXED SLABS, CUT 12-IN., $3.75 per Load. 'Phone 1930W. 6d-88-2621A

MIXED WOOD, $3; DRY HEMLOCK, $3.50; Dry Buttings, $3.50 per Team Loads. 'Phone H. Ham'in, 1294J. 3d-87-2884A

KITCHEN WOOD STOVE, DINING-Room Table, Sideboard, Parlor Suite, Rocking Chairs, Carpet, Oilcloth, Kitchen Chairs. 'Phone 415W. 165 Murray Street. 2d-86-2885A

DARWIN, HUXLEY, TYNDALL, Spencer, Whitney, Education Reform, History of Education, many other Books, in perfect condition. Apply 106 Murray. 3d-87-2878A

b For Rent—Houses and Apartments

FURNISHED OR UNFURNISHED House. Apply Mrs. Young, Grand Hotel. 3d-87-2872B

TWO UNFURNISHED ROOMS. APply 324 Charlotte. 3d-87-2880B

FURNISHED OR UNFURNISHED Bedroom; central. Apply 176 Brock Street. 3d-86-2845B

RUBBER STAMPS

RUBBER STAMPS OF ALL KINDS. Leave your order with The Examiner. If you can't call, 'phone or mail your copy and instructions. dtf-2249

COMPLETELY EQUIPPED, MODERN Apartment, heated, Five Rooms, bathroom. 'Phone 206J. 3d-88-2615B

MODERN APARTMENT, BY 15TH November; garage. Apply 162 Smith Street, Belmont Apts. A. 'Phone 1204J. 6d-88-2789B

FURNISHED ROOMS, CENTRAL; conveniences. Apply 237 George Street. 6d-86-2730B

MODERN SIX-ROOMED HOUSE, Hart avenue. Apply 677 Water. 24-87-2860B

b For Rent—Houses and Apartments

FURNISHED APARTMENT, CLEAN, with all improvements. Apply 651 Water Street. 4d-89-3010B

NEW FOUR-ROOMED APARTMENT heated, including gas stove, blinds; suit Couple; $28 month. 731 George Street. 2d-87-3029B

EIGHT-ROOMED HOUSE, IN NORTH End; hot water heating. 'Phone 440J. 3d-86-2825B

FIVE-ROOMED APARTMENT, NOT heated, 3-piece bath, back and front entrance, balcony; adult family preferred. 211 Stewart Street. 'Phone 1544F. 3d-87-2868B

c For Rent—General

LARGE GARAGE, CENTRAL. CALL 451 Water. 3d-88-2893C

BEAUTIFUL FURNISHED ROOM, with fireplace; Board if desired; also garage. 'Phone 2158W. 3d-88-3026C

HEATED STORE OR SHOWROOM; central. Particulars, 451 Water Street. 7d-92-2892C

TWO OR THREE PARTLY FURnished Rooms. 'Phone 1231W, after 6 p.m. 3d-86-2807C

BRICK GARAGE. APPLY 204 BROCK. 3d-86-2843C

TWO WARM, COSY ROOMS, FURnished or Unfurnished. Donegal next R.R. Track. 3d-86-2846C

GARAGE, CENTRAL. APPLY 242 Hunter. 3d-87-2877C

TWO OUTSIDE OFFICES IN BANK of Toronto building; heated. Apply Bank of Toronto. dtf-1829C

d Real Estate

SMALL HOUSE AND LOT, CHEAP for quick sale. Apply Shaer, Ford Avenue. 3d-88-3004D

FOR SALE — MODERN SIX-ROOMed House, garage, King Street West. Box 3003, Examiner. 6d-91-3003D

SOLID BRICK HOUSE, 519 HUNTER W., every modern convenience; very desirable location; sacrifice for quick sale; easy terms. Apply C. K. Lech, 413 George Street. 3d-88-3009D

SNAP! FOR QUICK SALE, EASY payments, 6-Room House, water and lights, stable, about Acre of dandy garden land, small fruit, edge of City. Apply 421 George Street. 'Phone 373 Evenings. 5d-89-2871D

SNAP! PARTY LEAVING CITY — Dandy 7-Room Brick, perfect condition; sell on terms; central. Apply 421 George Street. 4d-88-2698D

A NICE, HOMEY HOME, 300 ELIAS Avenue, East Side; also 309 Elias Avenue, West Side; modern conveniences. Will be sold on very easy terms of payment. For particulars, apply to The Review Agency, 164 Hunter Street. 26d-107-3561D

f Boarders Wanted

PRIVATE BOARDING, IN FACTORY district. 458 Bolivar. 3d-87-2866F

BOARDERS WANTED. APPLY 215 King Street. 6d-88-2784F

BOARD AND ROOM, PRIVATE family. 'Phone 3178. 3d-86-2849F

ROOM AND BOARD, CONVENiences. 'Phone 3056W. 4d-87-2842F

NOTICE CARDS

FOR SALE, TO RENT, NO TRESpassing, Board and Room, Apartment to Rent, Garage to Rent, Wednesday Half Holiday, and others. If we haven't it printed, we will print it for you. The Peterborough Examiner Ltd. dtf-2250

RULING

MACHINE-RULED FORMS OF ALL kinds, in all ruling colors, are neatly and promptly attended to at The Peterborough Examiner Ltd. Intricate forms our specialty.

FOR SALE AT THE EXAMINER OFFICE

SHELF PAPER, CARDBOARD, Envelopes, Nurse's Temperature Charts, Receipt Books, Rent Receipt Books, Short Lease Form, Paper for Lamp Shades, In Memoriam Cards, Sympathy Cards, Customs Invoices, Tags, Correspondence Cards, Plain Cards of all kinds and sizes, Butter Paper, Adding Machine Rolls, Scratch Pads, Carbon Paper, Tags, Calling and Visiting Cards, Blotting Paper, Wrapping Paper. dtf-2250

g Help Wanted—Male

YOUNG MAN DESIRES ANY KIND of work. Phone 2015W. 4d-89-2825G

BOY FOR BAKE SHOP; EXPERIenced preferred. Dawson's Bakery. 3d-87-2883G

GOOD MAN WANTED FOR FARM Work; hired by the year. Apply R. J. Tully, Fowler's Corners. 3d-86-2839G

SALESMAN, TO REPRESENT FINancial House, now offering an issue in a producing Mine. Good remuneration. References. Mines Management Co., Limited, Manning Arcade, Toronto. 3d-88-3624G

BUSHMEN WANTED FOR TUDHOPE and Ludgate; wages 35 to 45 dollars per month. Apply to Giles Stone, 618 Bethune Street. 3d-88-3011G

Dog Feeds.

DOG FEEDS — SPRATT'S AND Ross-Miller Dog Foods and Remedies, such as Worm Capsules, Tonic Pills, etc., always in stock. Frank H. Dawson, Wholesale and Retail. Flour-Feed-Seed-Salt. 380 Water Street, 'Phone 55. thursdaytf-3046A

h Help Wanted—Female

EXPERIENCED GENERAL. APPLY 109 Hunter Street East. 3d-86-2826H

SELL CHRISTMAS CARDS.

$35-$50 CAN BE EARNED and paid weekly in spare time selling well-known line Personal Christmas Cards. Experience unnecessary. An early start and our co-operation assures success. Beautiful sample book free. Master Kraft Co., Limited, Toronto. Representatives Wanted Small Towns also. 13d-2,4,6,9,11,13,16,18,20,23,25,27,30-3430H

j Employment Wanted

FURNACES TO LOOK AFTER, BY Experienced Man. 'Phone 453M. 5d-89-2873J

WOMAN WANTS WORK BY THE Day, and Washing to take home. Donegal Street, next to R.R. Track. 3d-86-2847J

EXPERIENCED TRUCK DRIVER Wants Work. 'Phone 1948W. 24-86-2838

j Employment Wanted

FURNACE TO LOOK AFTER BY Experienced Man. 'Phone 45M. 3d-86-2837J

EXPERIENCED STENOGRAPHER—available for work on October 15th; best of references. Apply Box 2797, Examiner. 3d-85-2797J

WAITRESS OR HOUSEMAID REquires Work Daily. Write or call E. Gray, 403 Sheridan. 3d-88-3016J

YOUNG MAN DESIRES POSITION IN Grocery Store. Box 3014, Examiner. 3d-88-3014J

l Agents Wanted

AGENTS WANTED TO TAKE ORders for Canada's finest line of Personal Greeting Cards. Regal Art Company, Manufacturers, 310 Spadina, Toronto. 2d-10,24-2495L

AGENT WANTED IN PETERBOROough for "Hurline" Made-to-Order Lingerie. Samples supplied. Liberal commission. Splendid prospect for worker. Stewart-Bowman Lingerie Co., 234 King Street E., Hamilton, Ont. 3d-87-3007L

A $5 PRIVATE CHRISTMAS Greeting Card Sample Book Free; representatives making Ten Dollars daily; experience or capital unnecessary. Bradley-Garretson, Brantford, Ont. 24d-105-2762L

CANADA'S FINEST LINE OF PERsonal Greeting Christmas Cards. Agents wanted in this locality. Regal Art Company, Manufacturers, 310 Spadina, Toronto. 3d-8,20-2494L

WANTED NOW, SALESMAN FOR Peterboro and County. Pay weekly. Free outfit. We own a modern, 600-acre nursery. Best and hardiest varieties. Guaranteed stock. Our representatives are successful. Pelham Nurrery Co., Toronto. 26d, 102, 2547L

$250 MADE

IN SPARE TIME, in CITY or TOWN taking Orders. We show you how to make a success. Delivery later. Personal Greeting Cards. Something new and snappy. Magnificent sample book free. "Imperial Art," 51 Wellington West, Toronto. 27d, 103, 2429L

STREET MAPS FOR SALE OF THE City of Peterborough. All streets shown and locations of manufacturing plants only 50c. At The Examiner office. dtfA

m Lost

BLACK AND WHITE HOUND, IN Douro. Finder notify R. McMurray at 185 King Street. 3d-86-2836M

MIXED LAUNDRY, EAST OF CANAL, on Norwood Road, on October 4th. Please leave at Examiner, or write R.R. 1, from D. Leary, Indian River. 3d-88-3021M

BROWN LEATHER CLUB BAG, BEtween Fraserville and Centreville, containing Ladies' Wearing Apparel. Finder leave at Examiner. Reward. Box 3005. 3d-88-3005M

SABLE FUR, VICINITY OF MARket. To save further trouble, finder please leave at Examiner. Reward. 2d-87-2800M

WHITE GOLD WRIST WATCH, INitialed "G.V.F." between Capitol and Bethune via George and McDonnel. Reward. 549 Bethune. 2d-87-3006M

ENGRAVING

CALLING CARDS, VISITING CARDS, Letterheads, Envelopes, etc. Your own plate used or one can be made. Prices upon application from The Peterborough Examiner Ltd. dtf-2248

n Found

POLICE DOG. APPLY HUMANE Inspector. 'Phone 2512. 3d-86-2838N

o Live Stock

COW, FRESHENED. ALEX. LAING, R.R. 3. 3d-86-3632O

YOUNG, PURE-BRED YORKSHIRE Sow Pigs. Apply David Chambers, R.R. No. 11, Peterborough. 3d-88-3308O

PURE-BRED SHROPSHIRE RAM Lambs, and a Holstein due to freshen. Elliot Bros., Cavan. 'Phone 101 r 6. 6d-88-3565O

r Personal

YOU CAN EARN $10 TO $25 A WEEK in your spare time at home writing Showcards. No canvassing or soliciting. We instruct you and supply you with work. Write today. The Meaheritt Company, Ltd., 37 Dominion Building, Toronto. dtf

q Wanted

HIGHEST PRICE PAID FOR OLD gold. Phillips Dental Laboratory, 408½ George street. 26d-92-2206F

WANTED — WASHING DONE AT home by electric washer; also Two Men or Girl Boarders. Apply 49 Jackson Avenue. 3d-87-2889Q

APPLICATIONS FOR CARETAKER of St. James' United Church. Applications received up to October 20. H. Fry, Chairman of Property Committee, 175 Rubidge Street. City. 4d-9,11,13,15-3583Q

BY NOV. 1ST, MEDIUM-SIZED House, South-end, for 2 adults. 'Phone 2197. 2d-86-2881Q

YOUNG MAN DOING OFFICE WORK, desires Room and Board in private home. Please state terms. Box 2879, Examiner. 3d-87-2879Q

JUNIOR STENOGRAPHER DESIRES Position, with some experience. Apply Miss Fern Bolton, Lakefield. 3d-88-3022Q

WANTED TO BUY — 5 OR 6 ROOM House, part modern, in North-end; owner to take Lot as down payment. Box 3013, Examiner. 3d-88-3013Q

YOUNG MAN WISHES BOARD AND Room, where there are no other Boarders. Apply Box 2870, Examiner. 2d-86-2870Q

PLAIN SEWING AND PLEATING, AT 123 Brock Street. 3d-86-2848Q

SOUVENIR BOOK

AN OPPORTUNITY OF A LIFETIME. Get a copy of Souvenir Book, "Peterborough's Contribution to Canada's Diamond Jubilee." It is full of actual scenes of the Parade and Pageant. On sale at Examiner's South Store at 75c each, with mailing envelope. dtf-2249

p Poultry

ROOSTER, 2 HENS, BANTIES, House, Wire; bargain. 376½ Burnham. 2d-87-3022P

WANTED—HENS AND CHICKENS—Special prices paid for milk-fed chickens. Wm. Stewart. Phone 3035 12d, 86, 2

Wanted

A Young Lady to demonstrate popular music; one with some experience preferred, but not essential. Steady position. Good salary to right party.

Apply Metropolitan Store, Friday morning, 10 a.m.

1d-88

OYSTERS AND FISH

NOW ARRIVING DAILY AT

T. ANTHONY'S

FISH, FRUIT AND VEGETABLE MARKET.

OYSTERS—Fresh from the coast and sea, and shipped by fast express

SEA AND LAKE FISH	FINNAN HADDIE
LAKE SUPERIOR WHITE FISH	FRESH FILLETS
PIKE and PICKEREL	SHRIMPS
SALMON TROUT	SMOKED FISH
HALIBUT	SARDINES.

The Fish and Oyster season is now on.

PEACHES, PEARS, PLUMS, GRAPES, GRAPEFRUIT, ORANGES, LEMONS and all Seasonable Fruits.

Grape Special Blue and White Grapes, by the Basket, Friday and Saturday, only **50c**

Fruits and Vegetables at Lowest market quotations.

Free Deliveries 3 times a day.

Prompt Delivery Ensures a Prompt Dinner.

Under the Town Clock. Cor. George and Charlotte Sts. Phone 197.

PAINTED FABRICS.

In writing of the Painted Fabric exhibit which is coming to the Produced in Canada Exhibition October 15 to 20, the Telegram says:

"This year there is a corner in the Canadian National Exhibition that Paris would welcome....the superb exhibit of "painted fabrics" done by Britain's disabled soldiers...exquisite shawls, dress lengths, scarves, etc., made for European royalty and queens of the art world by Britain's disabled soldiers from designs by some of the greatest modern artists. No lover of beauty or student of design should miss the exhibit. To those who have not followed the history of painted fabrics, the following sketch by Mr. James Bloomfield, the English artist, and designer of many fine painted fabrics, now residing in Toronto, should be of special interest:

The painted fabric, whose mediaeval name is "painted cloth," is an art expression of great antiquity. Egyptian, Babylonian and Assyrian kings employed it for great hangings in their palaces, and their priesthoods in their temples. While the great woven and embroidered pieces, splendid in gold and colored threads, undoubtedly held an important place, yet in the great houses, palaces and temples of ancient Greece and Rome, the painted fabric was honored as a means of dignified and splendid decoration.

In France and Spain throughout the middle ages, equally, it had with woven tapestries and embroidery a place of premier importance. In Italy particularly during the fifteenth century—that is anywhere between A.D. 1400 and 1500 it was looked upon by the great artists of the time as a mode most honorable of showing their skill as limners and expressing their visions of saints and angels, of archangels and the divine fellowship of the Trinity itself in splendor of color embellished with figured and burnished gold. There exist certain journals of studio and shop practice, kept by master craftsmen and painters of Florence and Venice in the fifteenth century, in which are set down modes and methods of preparing and executing various types of work for divers purposes, such as banners, altar hangers, dossals, frontals, and so forth. In one of these the master craftsman, counselling his students upon the beginning of such work, advises the worker that upon beginning his work, before he makes his first stroke, he shall make always a short prayer to Saint Luke, patron saint of painters, and to the Virgin, in the name of our most blessed Saviour, that, by the power of the Holy Ghost, his work shall be in each touch and whole, to the glory of God the Father and, doing so, his work shall honor him as a painter.

In England, from its earliest ages to the mediaeval, the Tudor and the Elizabethan periods, the painted cloth held an important place in abbeys, cathedrals, universities, guild halls and great houses, known only by frequent references in the works of contemporary chronicles and essayists, palace, cathedral and other accounts, but by many fine examples yet preserved. Not only for wall and altar hangings, for cloths of state behind a king's throne and to make splendid the vestments of an archbishop of the tabards of the king's heralds and officers of state, or the habiliments of a great lady was this mode of painting on fabrics used, but even the ships of England, those of the king, of her knights of the sea, her great explorers—the gentlemen adventurers of Elizabeth's great day—had their sails and banners made splendid in color by it, with coats of arms and all other symbolic devices. The Matthew of Bristol, for example, the ship in which John and Sebastian Cabot sailed to discover the coast of Newfoundland, and as some maintain, the upper coast of eastern Canada, long before Columbus made his abled discovery of America, had upon its mainsail a great figure of St. Matthew.

In a life of Sir Thomas More, written at that time, is this passage: "Mayster Thomas More in hys youth, devysed in his father's house in London, a goodly hanging of fyne painted cloth, with nine pageauntes, and verses on every one of those pageauntes."

Shaskespear, in King Henry IV, speaks of "slaves as ragged as Lazarus in the painted cloth." Again, in "As You Like It", is this: "I answer you right painted cloth from whence you studied your questions."

Rowley, the Elizabethan dramatist, in the Match at Midnight, refers to "a witty posey....a saw that smells of painted cloth." This, of course, refers to that quite usual design of historic or legendary personages with sage sentences or texts on scrolls issuing from their mouths.

Dekker, in the Gulls' Hornbook, speaks of "those painted cloth rhymes made by the University of Salerne."

The earlier types of painted fabrics were executed either in tempera—white of egg—or in a size medium which had many variations. The discovery of an oil medium to carry both transparent and opaque pigments, as far as a general knowledge and use of it is concerned, dates not much farther back than 1450. The present use of it for the painted decoration of fabrics, in respect of the mediums and colors used is a vast step in advance of old methods, and renders the work produced as nearly permanent as anything of the kind can be.

During the nineties—that golden age of artistic awakening and artistic endeavor, whose fruits the present generation is now reaping, some notably beautiful work on a large scale was produced in London by various artists for use in interior decoration. One such set of painted cloths, made in London in 1902-3 was for the great stair hall of the Government House, Victoria, British Columbia, where they now hang as one of the most notable decorative features of the Lieutenant-Governor's official residence. Other painted cloths were executed about the same time for various private residences in the west.

The present exhibit by Painted Fabrics, Limited, is a practical and modern use of an ancient fine arts process for the decoration not only of hangings, wall coverings and cloths of state—to use an Elizabethan phrase—but of varied articles of household use and adornment and personal wear. The designs, entirely original, are from the hands of English artists of the foremost standing in the field of decorative design. Their color schemes, often strikingly original, are yet entirely harmonious, while the craftsmanship involved in their execution is pronounced by leading artists who have examined the work to be of the very highest order.

In one of his works John Ruskin remarks that no work of great was ever produced that was not in the first place designed for some specific use, place and purpose. Many of the more important pieces in the present exhibit, destined for a place and use, though possibly in a dwelling house merely, are works of art to be treasured and handed down as part of the precious incunabulae of a family.

SAVE MONEY IN DRUGS AND TOILET ARTICLES. SEE BOND'S ADVT., PAGE 6.

s Used Cars For Sale

CHEVROLET SEDAN, 1924 MODEL; snap for quick sale. 'Phone 2550W. 3d-88-3631S

1923 FORD TUDOR SEDAN; NEW transmission and many extras; cheap for cash. Apply 544 George Street, or 'phone 1250W. 3d-88-3841S

LOOSE LEAF SUPPLIES

LOOSE LEAF BINDERS AND SUPplies of all kinds. If we haven't it in stock we will be pleased to quote prices and secure it for you. 'Phone 1609, and a representative will gladly call without obligation. dtf-2249

t General Notice

NOTICE. — FUR REPAIRING, RELining, Re-Modelling. Prices reasonable. 'Phone 1041J. 9d-100-2814T

OUR CHRISTMAS CLUB IS NOW Open. Record Store, corner Smith and Reid. 3d-87-2887T

TAXIDERMIST WORK DONE—HAVE your Specimens Mounted. Apply 156 London. 'Phone 878. 15d-88-2482T

STORM WINDOWS

GET STORM WINDOWS READY Glazed, as low as $1.56. Send window sizes for freight paid prices. Catalog free. Halliday Company, Box 3, Hamilton, Ont. t.t.s-tf

FOR WEDDINGS

ANNOUNCEMENTS, INVITATIONS, Cake Boxes and Cards, Acknowledgment of Gifts, etc. For sale at Examiner South Store. dtf-2250

TAKE NOTICE THAT

1. The Council of the Corporation of the Township of Smith has constructed as a local improvement a concrete sidewalk on the north side of Wolsely street between the western limit of Benson street and the western limit of Lot 60, Plan 24 of Smith Township.

2. The cost of the work is $739.75. The special rate per foot frontage is 90 cents. The special assessment is to be paid in five annual instalments.

3. The estimated lifetime of the work is five years.

4. A Court of Revision will be held on the 27th day of October, 1928, at the hour of two o'clock in the afternoon at the County Council Chamber, Peterborough, for the purpose of having complaints against the proposed assessments or the accuracy of frontage measurements and any other complaint which persons interested may desire to make and which is by law cognizable by the Court.

DATED the ninth day of October, 1928.

PERCY T. UDY, Clerk.

Canadian Air-Mail Pilot Makes Record

ALBANY, N.Y., October 11. — A record for the time required to transport mail from Albany to Montreal was established on Tuesday by Lieut. Fa.. Reeder, pilot for the Canadian Colonial Airways, when he flc between the two cities in one hour and a half—a full hour less than the scheduled time for the 200 miles. Lieutenant Reeder's plane is capable of 110 miles per hour under normal conditions, but his speed was considerably in-reased on the trip by a strong tail wind.

WILL MAKE HUSBAND PAY

(Continued from Page 1.)

the only statement he has made in connection with the case since his arrival here with the body last Sunday, was just as emphatic as Mrs. Knox, that there was nothing between Mrs. Pacey and George other than a mother and son interest.

A strange development last night was the reading of several of the letters the dead youth wrote home to his mother concerning the Paceys. Mrs. Knox in these letters had been told that Mrs. Pacey was living apart from her husband and was earning her livelihood by keeping a boarding house. In none of the letters, however, was there any indication that the boy was in love with Mrs. Pacey. In fact his last letter explained in detail the preparations he was making for returning to Lynn.

Minister Defends Boy.

The Rev. John C. Shepley, pastor of the Methodist church, of which young Knox was a member, issued a statement yesterday declaring his disbelief of the reported charges against the boy. "I knew the lad very well indeed and if I am any judge of human nature, he neither wronged this woman or murdered her above all. He did not take his own life. Of these things I am certain and I trust that every effort will be made to clear his name and remove the shameful burden from his mother's shoulders. She is a dear true woman and mother."

It was Dr Shepley who officiated at the funeral services for young Knox, assisted by the Rev. John F. Hoon. Dr. Hoon has offered his services in any way that can be suggested by Mrs. Knox.

A report from Toronto received here yesterday afternoon in the form of a newspaper dispatch stated that a letter written by Mrs. Pacey and now in the hands of the police contained the phrase, "You will never see me alive again."

Attorneys acting for Mrs. Knox immediately got in touch with the Toronto authorities seeking information concerning the letter and were advised in the most positive manner that no such letter was in existence.

Determined to Make Trip

Dr. Milo Green, prominent Lynn physician and nephew of Mrs. Knox, stated to-night that his aunt was in no condition to go to Ontario, but still insisted that she was going to make the trip.

"I have used every argument I can think of to have her give this plan up, but as yet I have met with no success. If she does attempt the journey, however, I shall most certainly go along with her, for she can not make the trip alone.

"I have wondered at the supreme strength she has displayed the past few days. It is a wonderful example of just what mother-love can accomplish when called upon. I have never seen anything like it in my life, and the confidence in the complete innocence of her boy is beautiful to behold."

Mrs. Knox spends the better part of each day seated in the parlor of the home for aged women, gazing on the features of her son in a school picture and fondling his baby clothing and the toys she took from her trunk. She is by no means an inmate of the home but is attached to it in the position of a nurse. It is a convenient arrangement made that she might have a home with her sister.

VETERINARY.

DR. W. P. McELROY, Vet. Sur. Office and Residence, 290 Charlotte Street Charlton Building, Peterborough. 'Phone 1623J.

Week-End Specials

3 Lbs. Dates, Cooking	25c
Pickling Pears, peck	60c
Crabapples, choice Red, pk.	35c
4 Large Grapefruit	25c
Apples, cooking, pk.	20c
Snows, peck	50c
Lemons, dozen	25c
Black Tea, Special	69c
10 Lbs. Sugar	69c
Fresh Soda Biscuits, 2 lbs.	25c
5 Lbs. White Beans	25c
2 Lbs. Shortening	35c
Potatoes, choice, bag	$1.00
Japan Fancy Tea, lb.	39c
2 Long Bars Castile Soap	25c
6 Small Bars Castile Soap	25c
Bread, Large Loaf	10c

ALLEN

Phone 2445 Cor George & Sherbrooke

SPECIALTIES

THE GILLETTE REFILLABLE Knife, 6-Knives-in-1. Something new for Office and Home Use. On sale at Examiner South Store at $1.00 for the Knife, complete in case, and 50c for Five Steel Blades Get Yours now. dtf-2249

BOOKBINDING

THE PETERBOUROUGH EXAMINER Ltd. is equipped to handle all classes of bookbinding. Ask us for samples and prices. dtf-2248

1928 BUILDING PLANS

Houses, summer cottages, garages, etc. Many colored plans to select from. Homes built on monthly payment plan. Call or phone

A. E. CUNNINGHAM 321 Reid Street

WANTED

Highest prices paid for Scrap Iron, Paper, Rags, Metals, Auto Tires, and all other grades of waste material.

FOR SALE.

All sizes new and second hand Rubber and Leather Belting in stock at the lowest prices. Also Wipers, Cotton Bags, etc.

STORE TO LET.

A. LOW & CO.

255 Bethune Street 'Phone 697—Nights and Holidays 1622

ADVERTISE IN THE EXAMINER

FOR SALE.

New Brick Bungalow, 5 Rooms, modern, large lot centrally located; good terms $3,250.00

New Brick House, 6 Rooms, modern; large lot; situated in South-end; good terms. Price $3,250.00

For Sale or to Rent — 125 Acres of Good Farm Land, comfortable buildings, close to City. Immediate possession.

Apply

J. T. O'CONNELL & CO.

126 HUNTER STREET W. Peterborough

Office 'Phone 378 House 'Phone 1358

Railway Time-Tables

CANADIAN PACIFIC RAILWAY (Corrected to date.)

Going East—

8.10 a.m.—Indian River, Norwood, Havelock and Tweed. Daily except Sunday.

11.55 a.m.—Havelock, Tweed, Kingston, Smiths Falls, Ottawa, Montreal, Quebec, Boston and New York. On Sunday to Havelock only.

12.35 a.m.—Havelock, Tweed, Kingston, Perth, Ottawa, Smiths Falls, Montreal, St. John, Boston and New York. Daily except Saturday. Sleepers Montreal and Ottawa.

1.50 a.m.—Havelock, Tweed, Perth, Smiths Falls and Ottawa. Daily.

Going West—

4.55 a.m.—Myrtle, Toronto, Guelph, Goderich, Hamilton, Galt, Woodstock, St. Thomas, London, Chatham, Detroit, Chicago and New York. Daily.

8.39 a.m.—North Toronto, Agincourt, Owen Sound, Orangeville, Tottenham, Alliston, Barrie, Collingwood, Meaford, Thornbury, Clarksburg, Stayner, Creemore, Tecumseth, Beeton, Tottenham, Tweedsmuir, Cookstown, Bradford, Newmarket, Aurora, Toronto and intermediate points. Daily except Sunday.

1.20 p.m.—Toronto, Hamilton, Buffalo, Rochester, Boston, Woodstock, London, Windsor, Detroit, Chicago and intermediate points between Peterboro and Toronto. Makes connection with the Trans-Canada Limited for Winnipeg and Vancouver. Daily.

4.20 p.m.—Lindsay, Toronto and intermediate points. Daily except Sunday.

CANADIAN NATIONAL RAILWAY TIMETABLE (Corrected to date)

Train No. 94—7.15 a.m. for Port Hope, Oshawa, Toronto and makes connection for points on main line east.

Train No. 92—8.30 a.m. for Lindsay, Blackwater, Orillia, Midland, North Bay and Toronto.

Train No. 271—8.30 a.m. for Lakefield.

Train No. 98—8.35 a.m. for Hastings, Campbellford, Belleville and connecting with the "International Limited" for Kingston, Brockville, Montreal, Halifax, Portland, Boston and New York.

Train No. 93—12 noon, for Port Hope, Oshawa, Toronto, Guelph, London, Chicago, Hamilton, Buffalo, New York and Philadelphia.

Train No. 100—12.15 p.m. for Keene, Hastings, Campbellford, Belleville, connecting with the "Inter City Limited" for Ottawa, Montreal, Quebec and Halifax.

Train No. 275—12.10 p.m. for Lakefield.

Train No. 95—5.15 p.m. for Lindsay, Orillia, Midland, Toronto, making connection with the "Confederation" for Sudbury, Winnipeg and Pacific Coast points.

Train No. 99—6.05 p.m. for Lindsay (Saturday only)

Train No. 94—8.55 p.m. for Port Hope, Kingston, Montreal, Quebec, Halifax, Boston, New York, and carries through sleeper Peterborough to Montreal.

THIS SPINE NEEDS FIXING SO DOES YOURS.

Most people concede that OSTEOPATHY is an excellent treatment for many things; but the experience of 10,000 practicing osteopaths has proven it the BEST treatment for MOST ailments.

Our Foot Technique CORES

W. A. SETTLE

Osteopath Practician, 124 Hunter St. W. Phone 649, Peterborough, Ontario.

DAVIS-THOMPSON COMPANY, LTD.

Insurance and General Agency

433 GEORGE STREET • • PHONE 40

Cultivation

Brings Results

Cultivate The Classified Ad Habit

Tell and Sell

'PHONE 1600

We Will Send For Your Copy.

RATES IF PREPAID

1c per Word or Figure Each Insertion

RATES IF CHARGED

1½c per Word or Figure Each Insertion.

4% INTEREST, compounded Half-Yearly, Paid on Deposits.

One Dollar opens an account. Special facilities afforded Depositors for the convenient transaction of their business, and accounts are subject to cheque withdrawal.

For Sums of $100 and upwards this Company's Debentures are issued in terms of one to five years, bearing special rates of interest, depending upon the term of investment.

MONEY TO LOAN.

Toronto Savings and Loan Co.

435-437 George Street, Peterborough.

DON'T MISS THE BIG 2-FOR-1 DRUG SALE AT BOND'S. SEE ADVT. PAGE 6.

Why Men Eat Down Town

Is easily answered with one sentence. Because they cannot resist the tempting flavor of our

FISH AND CHIPS.

SID. WHATLEY

Late Sec. Can. Legion
193 CHARLOTTE STREET.
Meals: 11.30 to 2; 4 to Midnight
'PHONE 2718

tu-th

Keep Out the Cold
with the
Chamberlain Metal Weatherstrip

Save coal and have more comfort.
Estimates given.

J. H. VANCE,
773 Aylmer - Phone 1292

8d-WS-100

Wanted

A Young Lady to demonstrate popular music; one with some experience preferred, but not essential. Steady position. Good salary to right party.

Apply Metropolitan Store, Friday morning, 10 a.m.

1d-86

WOMEN'S MUSIC CLUB
TO-MORROW AFTERNOON
IN THE CONSERVATORY HALL AT 3.30
EDYTHE M. SHUTTLEWORTH, Toronto,
DRAMATIC SOPRANO.
Agnes Logan Green at the Piano.
Membership Fees Payable. Non-Members 50c.
Miss Shuttleworth has an unusually beautiful voice and is an exceptionally gifted singer. After her recital at Hart House last Fall she was acclaimed by all the critics in most enthusiastic terms.

You=

A reflection of your natural self, as your friends see and appreciate you—your distinct personality. That is what we will put into your portrait. Someone wants such a photograph of you—let us make it.

Appointments by 'phone 368.

The ROY Studio
Photographers and Picture Framers
140½ Hunter Street

t.t.s.

LOCALS

HODGSON & CHAMBERS
242 Perry Street, phone 1937. Coal, Wood and Coke. 3d-88-3619.

MAKE WARM FRIENDS
by ordering the best Coal money can buy. All sizes now on hand; also Pocohontas, Coke, Soft Coal, Hard and Soft Wood, cut and split if desired. All at current prices. J. E. A. Fitzgerald, 253 Hunter street. Phone 111. 23d, 103, 3543

CARD OF THANKS.
Mrs. John Hunter and family wish to express thanks for many acts of kindness and gifts of fruit and flowers from friends in Lakefield, Peterborough and Toronto, and especially the Willing Workers of Zion church, North Dummer, since Mrs. Hunter's serious automobile accident. 1d-86-3626.

NOTICE
Monsieur and Madame Portelli, having recently returned from Switzerland, would be pleased to show their wonderful hand-embroidered Sports Dresses, Kasha, Woollen Crepe de Chene Evening Frocks, all sizes, and designed in the latest Paris styles, to anyone who would appreciate something artistic and unusual. Any evening by appointment till 20th October at Grand Hotel, or phone for an individual appointment. 2d-88-3019.

ANNUAL FOWL SUPPER AND DANCE
Under the auspices of L.O.L. No. 2440, will be held in the Orange Hall, near the May's School, on Friday, October 12th, 1928. Supper from 7 to 9 p.m., and Dancing from 9. Admission 50 cents. 3d, 87, 3602

NOTICE.
Did you forget to have your Furnace cleaned and repaired? If so, Phone 599, Goodfellow and Welch, Tinsmiths, and have our service truck call. We also repair all makes of stoves, etc. tts-2797

CATHOLIC WOMEN LEAGUE
—are holding a fruit shower for the Orphanage and House of Providence. Donations will be received, Saturday, from 9 a.m. to 5 p.m. at St. Alphonsus Lyceum, Simcoe st. 1d-86-3618

REDUCED WOOD PRICES
12 inch mixed millwood, dry at $4.50; Buttings at $3.50. Please note, we sell a large team load at above prices. Direct from manufacturer to consumer. 'Phone 3160. The Peterborough Lumber Co., Ltd. 6d-91-3627

RUMMAGE SALE
The Welcome Bible Class of George Street United Church will hold a Rummage Sale on Friday afternoon, Oct. 12th, in the Market Hall. Also a sale of home-made cooking. Please send donations Thursday afternoon or Friday morning. Doors open 1.30 p.m. 2d, 89, 3570

KNIVES GROUND.
Butcher, Kitchen, Table and Carving Knives, Corn Blower Knives, Round Knives, Pocket Knives, etc., Ground, Polished, and Honed to a keen edge. Scissors Sharpened and made to cut like new, 25c each. Saws of all kinds Filed and Set. Wm. Taylor, 221 Hunter Street West. 'Phone 109J. t,t,s

HARDWOOD WORTH WHILE
Just received a large shipment of North Country Body Hardwood. This will be sold at current prices. Also Hardwood Slabs and Soft Wood. We have a Limbwood Special at $5.00. Try it.
SANITARY ICE, COAL, COKE AND WOOD SUPPLY. 'Phone 147. dtf

Special Allowance

For this week only we are offering a very special allowance on your old watch in trade for a new one.

This is a real good chance to get rid of your old watch. No matter what shape or how badly abused it is, we will give you more than you would expect.

Bring your old ones in and let us give you a price on them. The watches we are offering are all the regular stock and guaranteed.

You may have your choice of either a Wrist Watch or a Pocket Watch.

Don't pass up this opportunity to get a new and reliable watch.

WARNE BROS.
DIAMOND HALL
Phone 880

KNOX CHOIR.
Knox church choir will meet for practice to-night at 8 p.m.

KNIGHTS OF PYTHIAS
Will hold their Card Party on Friday night, October 12, 8.00 p.m. Proceeds for relief. Admission 25c. 1d, 86, 3017

KNIGHTS OF PYTHIAS
Will hold their First Old Time Dance on Saturday, Oct. 13, 8.45 p.m. Admission 25c. 2d, 87, 3018

CARD OF THANKS.
Mr. Sylvester Murduff and family wish to thank their friends and neighbors for many acts of kindness and sympathy during their recent bereavement. 1d-86-3625.

PETERBOROUGH IS INCLUDED
Any young man, not over 18 years and residing not more than 25 miles from Lindsay, desirous of taking the Course in Railway Telegraphy, Typewriting, etc., at Mr. Paton's School in Lindsay this term, may obtain special monthly trip tickets, through him, at exceptionally low rates. This will permit returning home each evening, and in this way, by bringing a noon lunch, save board and lodging. Write or see Mr. Paton. Peterborough City is included in this mileage. 2d, 86

MUSIC CLUB TO-MORROW.
Miss Shuttleworth, who has been engaged to give a recital in the Conservatory Hall to-morrow afternoon is an unusually gifted singer and she is confidently expected by all the music critics "to be a new Jeanne Gordon." Lawrence Mason of the 'Globe' says: "Miss Shuttleworth's possibilities are almost limitless." This recital is very confidently recommended to the music lovers of Peterborough by the executive of the Music Club as one that should on no account be missed. The recital begins at 3.30. Miss Shuttleworth has just returned from the Canadian west, singing at over 200 concerts in Canada and the United States, and is leaving for Europe very shortly.

ALL SAINTS' CHOIR.
All Saints' Church choir will practise to-night at 7.30; boys at 7.00.

ST. PAUL'S CHURCH CHOIR.
Members are urged to be present to-night at eight o'clock. Rehearsal is important.

DRY MIXED SLABS.
Cut 12 inches, $3.50 per load. Phone 650. Purdy Lumber Co., Limited. 26d-90-3410

BASKETRY CLASS.
Organization meeting at the Y.W.C.A. Tuesday, 7 p.m., Oct. 16. All interested are urged to attend or register this week.

ST. ANDREW'S CHOIR PRACTICE.
An important practice of St. Andrew's Church choir will be held to-night at eight o'clock. A full attendance is requested.

COMMUNITY BRIDGE.
Otonabee Chapter, I.O.D.E., will hold a Community Bridge at the home of Mrs. Harstone, 565 Water Street, on Friday, October 12. Anyone wishing to reserve a table 'phone Mrs. T. C. Elliot at 346 or Mrs. Pulkinghorn at 278. 1d-86-3634

CONCERT
In Ennismore, Friday, October 19th. Miss Geraldine Collins, Soprano, winner of Scholarship and Gold Medal; Miss Kathleen Baker, Elocutionist, and 20 Members of the Conservatory Orchestra. Admission: Adults 50c, Children 25c. 3d-11.13,16-3635

Ye Olde Firme Heintzman & Co

NEW
Victor Records

COME IN AND HEAR THESE! YOU WILL LIKE THEM!

21589—"Ten Little Miles from Town". (Fox Trot), Vocal Chorus — Geo. Olsen and His Music.
"Just a Little Bit o' Driftwood" (Fox Trot), Vocal Refrain — Geo. Olsen and His Music.

21601—"Sweet Ella May" (Fox Trot) — Jacques Renard and His Orchestra.
"There'll Never Be Another You" (Waltz) — Jacques Renard and His Orchestra.

21604—"I Tore Up Your Picture When You Said Good-bye" —Bud Billings.
"Do You Still Remember" — Bud Billings-Carson Robison.

21480—"Stirling Castle" (Fling), Accordion solo with Piano — Frank Murphy.
"Cuckoo's Nest" (Irish Reel), Accordion solo with Piano — Frank Murphy.

...597—"Stradilla Overture" (Part 1) — Victor Symphony Or-"Stradilla Overture" (Part 2) —Victor Symphony Orchestra.
Order Your Sheet Music at

Heintzman Hall
'Phone 258
Cor. Hunter and George St.
2d-87

MISSION AUXILIARY OPENS STUDY BOOK

Talks On Various Missionary Efforts Given St. James' Women.

The regular monthly meeting of St. James' United Auxiliary was held on Tuesday afternoon in Wesley Hall, the President, Mrs. E. E. L. Woodley, presiding. Group No. 3, with Mrs. Bonney and Mrs. Wagar as leaders, had charge and a good program given as follows:

Hymn, "From Greenland's Icy Mountains." Watch Tower, Two minute talk on China, Mrs. Brumwell; Trinidad, Mrs. Young; Ruthenian, Mrs. McCullough; Temperance, Mrs. Dudgeon. Bible lesson, Mrs. Plunkett. Reading, "God's Possessions," Mrs. McAdam. Solo, Miss May Ritchie. Prayer for the Study of Africa, by three group leads: Mrs. Armstrong, Mrs. Rose and Mrs. Elliott. Introduction and the first two chapters of "Drums in the Darkness," Mrs. Bonney. Hymn, "The Morning Light is Breaking." Offering. Closing prayer, Mrs. Woodley.

Plans for the W.M.S. special service in St. James were finally arranged and will be held on Sunday morning next, the 14th, when Mrs. (Rev.) C. H. Carscallen, a former missionary to West China will be the speaker.

BIG SALE STARTS OFF WITH A RUSH

Jeannette's Organization Event Attracts Crowds of Thrifty Shoppers.

The sale of Jeannette's stock started off with a rush early this morning. Such crowds were in attendance that it was necessary to lock the doors on several occasions. Those who attended were repaid by securing price concessions that were remarkable. To-morrow promises another big day, and Saturday's business will smash all records. To-morrow's paper will contain particulars of this event that will mean much to the thrifty.

BREAD 17c Large Loaf

Nevada Flour. 24-Lb. bag	$1.00	SPRING LAMB: Legs, lb.	32c
Scotch Style Marmalade. 3-Lb. glass jar	50c	Loins, lb.	30c
Hawe's Lemon Oil. Med. bottle, reg. 25c.	21c	Loin Chops	32c
Large bottle, reg. 60c.	49c	Shoulder Chops	25c
Hawe's Floor Wax. Reg. 50c tin	40c	Stewing Lamb	22c
Cooking Onions. Large, well cured.	4 Lbs. 25c	FRESH PORK CUTS: 100 Fresh Picnic Hams	20c
		50 Fresh Trimmed Butts	27c
		50 Fresh Legs Pork	23c
		PORK SAUSAGE: Fresh daily, lb.	23c
		Sugar-Cured BACON: Machine Sliced	40c
		Infants' Delight Soap. 3 Bars	19c
		Quaker Corn Flakes. 3 Pkgs.	25c
		New Raisins. Seedless or Seeded, 2 lbs.	25c
		Large Meaty Prunes. 2 Lbs.	25c
		Burford Brand Canned Peas, (300 tins only). Tin	10c
		Apex Tid-Bit Pineapples. No. 2 tin	25c

Fitzpatrick & Geraghty
SERVICE MARKETS.
COR. HUNTER AND AYLMER. PHONE 317. COR. GEORGE AND DUBLIN. PHONE 566.
CHARLOTTE AND PARK. PHONE 491-492. RUBIDGE AND DALHOUSIE. PHONE 491-3226

WEDDING BELLS

JAMESON—MIDDLETON

Murray Street Baptist Church with decorations of palms, ferns and autumn flowers, presented a pretty setting at 3:30 on Wednesday afternoon, October 10, when Gertrude Georgie, elder daughter of Mr. and Mrs. S. Middleton, was united in holy bonds of matrimony to Malcolm Stewart Jameson, elder son of Mr. and Mrs. W. J. Jameson, of Inglewood. The Rev. J. H. Sutcliffe, pastor of the church read the ceremony.

The bride, who entered the church on the arm of her father, looked lovely in Ivory Canton with rhinestone trimming, long tight sleeves and uneven hemline, long white kid gloves and shoes and hose to match. Her veil fell in four points from a band of orange blossoms to the tip of her hem, the three points being finely embroidered. She carried a shower bouquet of Madame Butterfly roses and lily-of-the-valley.

The bride's sister, Miss Lorraine Middleton, was her only attendant. She wore a period frock of pale green taffeta and black velvet hat with silver trimming and shoes to match. She carried Columbia roses.

Mr. T. H. Jameson of Inglewood, brother of the bridegroom was groomsman and Mr. Craig McCannell, of Toronto, and Mr. Max Middleton were ushers.

The wedding music was played by Mr. Arthur Collison, and during the signing of the register, Mrs. W. Liddell sang, "Until."

After the ceremony a buffet luncheon was served at the home of the bride's parents, 555 Bethune street, which was prettily decorated with autumn flowers. Mrs. Middleton and Mrs. Jameson received with the bridal party. The mother of the bride was attired in navy georgette with small black hat and wore a corsage bouquet of Columbia roses. Mrs. W. J. Jameson, mother of the bridegroom was also attired in navy georgette with small black hat and wore a corsage bouquet of pink and white carnations.

Later Mr. and Mrs. Jameson left amid showers of confetti and good wishes for a two weeks' motor trip through western Ontario and Michigan, the bride travelling in a brown georgette frock with satin trimming, brown broadcloth coat trimmed with beaver and a brown velour hat with gloves, purse, shoes and hose to match. On their return they will reside in Inglewood.

Around the City

Bank clearings for the week totalled $982,834.

WOOD.
HEAVY HEMLOCK SLABS, CUT 12 IN. LONG, $5 LARGE TEAM LOAD; ALSO LUMBER. ALFRED McDONALD LUMBER CO. 'PHONE 176. 5d-88-3580.

ATTENTION, FARMERS!
1 Second-hand 6 h.p. Engine, mounted; 1 Second-hand Tractor and Plow. A number of Second-hand Cream Separators, also several Second-hand Stoves. 1 Combination Coal and Gas Range for Sale, cheap. Farm implements and Stoves, etc., of all kinds. E. C. HEARD
248 Water Street - 'Phone 1329

WE REPAIR **Watches**
WE REPAIR **Clocks**
WE REPAIR **Jewellery**
WE SELL THEM, TOO.
'Phone 1657M to Collect.
DO IT NOW.
Experience with H. Haley, Teddington, England.
W. H. Slade
573 Romaine St.

START THE SEASON WITH
SMART CLOTHES
You can dress just as you would love to—Just as you picture yourself in your dreams, if you let our
EASY PAYMENT
PLAN HELP YOU
Finest Selection of Ladies' COATS AND DRESSES, FUR CHOKERS, FUR COATS
MEN'S AND BOYS' CLOTHING
Prices very reasonable. Come in and let us show you how we can save you money
M. S. Zacks & Son
424 GEORGE STREET
1m, WTF

Notice to the Travelling Public
Let your Rooms at the Peterboro Annex by the day; also rooms by the week, $2.75 and up. Phone 343
2d-8.11-2804-T

PIANO SNAP

$185.00
Splendid Piano, with Stool, and on easy terms.
OPEN EVENINGS
J. M. Greene Music Co.
CHARLOTTE STREET
2d-87

Make an estimate of the mileage covered by our 4 Taxis during October and November, and you may win a $50.00 PRIZE
Call up Alphonse T. Fontaine's Number
752
And when you pay your
25c Fare
you will be given a Free Estimating Blank.

Renew Your Subscription

HABOCO STORES

'MORE FOR LESS'

POTATOES
15 lb. peck .. 18c
2 pecks 35c
90 lb. bag .. $1.00
(delivered)

PASTRY FLOUR
24 lb. Jenny Wren 89c
7 lb. Jenny Wren 29c
98 lbs. Cream of West or Quaker Flour $3.99

Consistently low prices have been a dominant factor in building up our business. Our prices offer to thrifty housewives an opportunity for substantial savings in the family budget.

2 LB. HOMEMADE MINCEMEAT - - 25c
2 LB. SEEDLESS RAISINS - - - - - 23c
HABOCO CEYLON TEA, LB. - - - - 59c

2 Tins New Pack Lobster Paste for making delicious sandwiches 25c
6 pkgs. Mack's Norub 25c

150 POUNDS FRESH FILLET OF HADDIE
Fresh in Friday Morning
23c lb.

HONEY	MEAT	BUTTER
5 lb. Amber Honey 49c	Smoked Pic Nics ..... lb. 23c	Try our "3 B" freshly made Creamery Butter
10 lb. Amber Honey 95c	Peameal Rolls ..... lb. 25c	lb. 44c—3 lbs. $1.30
5 lb. Shield's Light 53c	Peameal Backs ..... lb. 35c	
5 lb. Clover Honey 65c	Sliced or Centre Cut ... lb. 37c	

FRESH FRUITS AND VEGETABLES

Sweet and Juicy Oranges .... doz. 30c
5 Grape Fruit 25c
5 lbs. Sweet Potatoes 25c
California Lemons ..... doz. 33c
2 lbs. California Grapes 23c
Cranberries ..... lb. 25c
Grapes, 6 quart basket 50c
Cocoanuts ..... each 10c

Special
10 BARS 55c

Large Pkg - - - 25c
3 Small Pkg - - 25c

Routly-Braund
LIMITED
Reliable Footwear, Baggage and Hosiery

MONEY SAVERS
FRIDAY and SATURDAY

LADIES' DONGOLA OXFORDS, low heels, wide toes. Just the thing for a Winter House Shoe $2.00

JUNIOR MISSES' BROWN CALF SHOES, 1 strap, Goodyear welt, low heels, wide toes $3.50

MEN'S 10-INCH HIGH TOP BROWN ELK BLUCHERS, good Boot for Hunting and Fall and Winter wear $5.75

174-176 Charlotte Street
Round the corner from George Street

WALL PAPER!
Sensational Prices!

1000 Rolls Wallpaper Per Roll 5c
Cut-out Border to match, Per Roll 2c
500 Rolls White Ceiling, Per Roll 5c

Also several SPECIALS in our 1929 Papers, now in stock.

Routley's
341 George Street

IT'S CONFIDENCE THAT DOES IT
At Porter S. White's

You get Groceteria prices, delivered to your door. Our Fruits and Vegetables come to you free of the dust from the streets, always kept under cover.

We remind our customers of our 21c Sale, good all this week. Also offer SPECIAL with every $3.00 order, 5 LBS. GRANULATED SUGAR FOR 25c.

DRIED FRUIT			
Seedless Raisins, 2 lbs.	25c	Cranberries, lb.	25c
Puffed Seed, 2 lbs.	25c	Sweet Potatoes, 6 lbs.	25c
Sultana Raisins, 2 lbs.	25c	Lemon Oil, 3-oz. bottle	32c
Valencia Raisins, lb.	20c	Sunlight Soap, 10 for	59c
Cherries, 6 oz.	25c	Maxwell Coffee, 1-lb. tin	46c
Currants, Fancy, lb.	21c	Jello-o, 3 pkgs.	23c
Figs, Smyrna, 2 lbs.	25c	Shredded Wheat, pkg.	12c
Figs, Eating, 2 pk.	23c	Graham Flour, 2 lbs.	15c
Dates (Pitted), pk.	19c	Corn Meal, 3 lbs.	15c
Lemon and Orange Peel, lb.	25c	Shirriff's Pineapple Preserve, 12-oz. jar	23c
Prunes (Fancy quality), 2 lbs. for 25c and 2 lbs. 35c		1 Lushus Jelly Free.	
Peaches, choice, lb.	25c	Honey, Fancy, Clover, 5-lb. pail	65c

GROCERY ORDERS DELIVERED FREE
Porter S. White Co.
Phones 1960 2960 GROCETERIAS 332 GEORGE 346 CHARLOTTE

HOME EDITION

The Evening Examiner

IF IT WILL HELP PETER BOROUGH AND DISTRICT, THE EXAMINER IS FOR IT.

PROBABILITIES.
Moderate southerly winds; fair and warm.
Saturday — More unsettled; scattered showers and becoming cooler.

VOL. LXII., No. 86 PETERBOROUGH, FRIDAY, OCTOBER 12, 1928 PRICE THREE CENTS

SAYS BALDWIN WILL BE BADLY BEATEN

People Not Sold on Canada, Says McGuire

Addresses Local K. of C.

Hon. Peter Heenan and Senator McGuire For Columbus Day.

WONDERFUL COUNTRY.

Minister Appeals For Co-operation in Carrying On Common Business of Canada.

"The Canadian people are not yet sold on their own country," said Senator William McGuire in proposing the toast to Canada at the Columbus Day banquet at the Empress Hotel last night, which was held under the auspices of Peterborough Council of the Knights of Columbus, with the Hon. Peter Heenan, Federal Minister of Labor, as the principal guest and speaker.

"The people of Canada do not realize what a wonderful country they have," Senator McGuire continued. "One reason for this lack of appreciation lies in the fact that our country is so vast, few of us have travelled over it. Many Canadians have gone to the United States and the great majority of them knew and no doubt still know, only the localities from which they went. Canada is more extensive than the United States and Alaska combined. We don't know our greatness, therefore we don't appreciate it. The finest crops I saw this year were within sixty miles of the Arctic Circle, and the greatest forests I saw were on the Skeena River, also close to the Arctic Circle.

"His Excellency the Governor-General suggested, facetiously, of course, that he might undertake to conduct the Canadian people on a sort of Cook's Tours over this country. It is a pity he cannot do so. If we knew our country better, we would be infinitely more enthusiastic about it. Do you realize that the wheat which took first prize at Chicago last year came from the Peace River district, farther northwest of Winnipeg than Winnipeg is northwest of New York."

Senator McGuire paid a high tribute to the memory of the pioneers of Central Ontario and especially of this district, which was originally known as the district of Newcastle.

"If I may say so in all seriousness I feel like blaming you for not having done more to show your respect for theo lives and work of those settlers. I have made a study of American history, and I have read every history I could find dealing with the beginnings of this district, and I say that there never was a migration from Europe to any part of America that surpassed the people who came to the district of Newcastle one hundred years ago. If we could obtain immigrants today of the same courage and vigor and determination, we would have no immigration problem."

Hon. Peter Heenan.

"Rambling remarks," was Hon. Mr. Heenan's allusion to his address in response to the toast. The flavor of his native land clings to the accents of the Minister of Labor, and a rich fund of humor, with occasional little ironic twists and fillips to it, illumines and adorns his speech and clarifies the points to which he brings emphasis. It was a witty address, with a brief concluding appeal for co-operation in carrying on the common business and affairs of Canada and the Canadian people. Exceedingly interesting was Mr. Heenan's sketch of his trip to Europe this year to attend the Geneva Conference. From Geneva he went to Rome and was granted an audience of nearly half an hour with the Pope, who conversed in English.

"His Holiness praised the work of the Knights of Columbus of the United States and Canada, and said they had his blessing. I saw the athletic fields and gymnasia for children in Rome which have been provided for by the Knights of Columbus, and I assure you that the money was well spent. I left that city with the feeling that one can't help but be a better Christian after a visit to Rome.

"In England I had the pleasure of an interview with H.R.H. the Prince of Wales at Windsor Castle. The grasp of Canadian affairs which the Prince showed was most surprising.

"The reception which was accorded to me in Belfast by the government of the North of Ireland was one of the warmest I received in Europe. One of the gentlemen at the head table was Sir Samuel Kelly, a prominent Orangeman. When he heard that I had worked as a boy of twelve in one of his mines he wanted to be present at the dinner. I was born forty miles from Belfast, and they asked me how it was that I had gone to Canada and had come to be known as 'Peter the Peace Maker.' I told them it was all due to good judgment. I said 'I was born and brought up among all you Orangemen and how could I be anything else but a peaceful man?' The next day the Belfast Telegraph had a humorous article to the effect that the Orangemen had come into their own by having properly brought up a Minister of the Canadian Government."

Hon. Mr. Heenan spoke of the natural wealth of Canada and also of the harmony existing between employers and employees. "There is no other

(Turn to Page 15, Please)

Zeppelin Swings Out Across Atlantic

Steamer Sinks Submarine At Sea; Does Not Report Until Inquiry Made

PARIS, October 12 (Canadian Press). — The French submarine Ondine, overdue for three days, was sunk on the night of October 3 by a Greek ship off Oporto. The submarine carried three officers and forty men.

The Ondine, of six hundred tons, left Cherbourg on an endurance run on October 1. She was last heard from on October 3 by a Spanish wireless station. Her position then was off Cape Finisterre. The French naval authorities began inquiries when it failed to dock at the Tunis seaport Bizerta on October 9, and the Ministry of Marine reported that Greek cargo boat which recently docked at Rotterdam reported having sunk a submarine.

ENGINEERING TRAINING RESULTS TAKEN UP BY INSTITUTE SPEAKER

R. E. Doherty of General Electric Staff Addresses Peterborough Engineers.

CHANGES ADVOCATED.

College Graduates Too Tied Down To Formulae—Semester Hours Too Long.

"The Effect of Present Engineering Education as it is Reflected in the Young Men who come to the General Electric Company" was the subject of a most unusual yet highly interesting and informative address delivered at last night's meeting of the Peterborough Branch, Engineering Institute by R. E. Doherty, Consulting Engineer of the General Electric Company. A recognized authority on the subject of Engineering Education, Mr. Doherty stressed the importance of "cutting down" on the shop work and laboratory chart making, so that the student engineer may have more time to rub elbows with his fellows.

An even stronger argument in favor of this was the fact that under the present system, bright young men were being driven from the engineering profession by the large number of semester hours required as compared with a smaller number for other professions. The ratio was about 148 or 149 to 125. Regarding the college education of a student engineer, he pointed out that it made the student good at inductive reasoning but decidedly weak in deductive reasoning. The moderation above referred to might be the solution, Mr. Doherty pointed out.

In the absence of Chairman W. M. Cruthers, A.M.E.I.C., B. L. Barns presided at last night's meeting, which was attended not only by a splendid turn-out of members of the Peterborough Branch but also by representatives of the Board of Education in the persons of Chairman E. Bruce Fowler and E. F. Reid as well as City Clerk S. R. Armstrong. At the close of the meeting, a hearty vote of thanks was tendered Mr. Doherty by E. R. Shirley.

Mr. Doherty.

Mr. Doherty prefaced his address proper with an expression of his pleasure at being present on this, his first visit to Canada. His connections with the General Electric have brought him in very close touch with from 250 to 300 college graduates annually, and from these contacts he had formed certain convictions. He had found that the colleges could not exactly fit a man who would satisfactorily answer the demands of different companies because the requirements varied. Only close co-operation between the industrial concerns and the colleges could bring about any happy medium course.

Speaking of some of the faults earliest detected in the college graduate, Mr. Doherty mentioned the rut of formulae as well as inability to express himself. Nevertheless, the speaker had concluded that college men are more resourceful and have more initiative than those who have only had the practical experience. College training taught a man to reason inductively, but did not help him to think from fundamental principles down to definite engineering problems. In other words, the college man was not good on the frontier of new things where formulae does not exist.

Improvement of Situation.

"How can we improve the situation?" was the question raised by the speaker, who answered himself by saying that constant vigilance, pressure and co-operation between the industries and colleges would be necessary in order that a new program of education may be evolved. Since the college graduate is often found unable to use his acquired knowledge, it was felt that a more constant drill in the fundamental principles, even in the latter part of the course, would be of benefit. The present requirements should be modified so that the course, rather than making the student of a book-worm type, would make him have a broader horizon. The high ratio of semester hours now required should also be modified to attract bright but impatient young men who are turning to commercial courses. "Let's unburden

(Turn to Page 15, Please)

FINAL REPORT GIVEN ON FAIR

Dr. J. J. Craig Tells Kiwanians of Progress Made With Big Show.

OPENS ON MONDAY.

Final marshalling of forces for the big Made-in-Canada Fair campaign of October 15 to 20, with Dr. Jack Craig giving an up-to-the-minute report on progress made, occupied the usual speaker's half hour at the Kiwanis luncheon meeting in the Empress hotel to-day at noon. The splendid response by every member, as recorded on Carl Brown's "volunteer" sheets, must have been a source of genuine satisfaction to Dr. Craig. The stage is all set for this, one of the major activities of the club, and judging from the general spirit of the meeting, citizens of Peterborough and district will witness another real triumph on behalf of the local service club.

Pleasing Musical Numbers.

J. J. Turner presided at the meeting which was graced by the presence of Miss Edythe M. Shuttleworth of Toronto, Mrs. W. R. Widdess and Miss Mabel Clarry, both of Peterborough. Two vocal numbers by Miss Shuttleworth, accompanied by Miss Clarry, ranked high among the outstanding musical contributions to which the club members have been privileged to listen, her delightful elocution enhancing a most pleasing voice. "If Winter

(Turn to page 16 please.)

CONSERVATIVES HOLD TAVISTOCK

Win Three Cornered By-Election By Only 173 Votes.

V. C. WINNER CHOSEN.

TAVISTOCK, England, October 12 (Canadian Press Cable). — The Conservative Party retained the Tavistock Division of Devonshire in the by-election held yesterday. Brig.-General Wallace D. Wright, V.C., received 10,745 votes to 10,572 votes for Lieut.-Commander R. T. Fletcher, Liberal, and 2,449 for R. Davies, Labor.

The election was considered a preliminary test of strength among the three parties, and the results were awaited as a possible indication of what may happen in the general election. The contituency went Conservative in 1918, was Liberal in 1922 and 1923, and Conservative again with the election of Major Kenyon Slaney in 1924. He died recently.

Montreal Bandits Rob Loan Company Man

MONTREAL, Que., Oct. 11 (Canadian Press Cable).—Isidore Goldberg, 32, secretary of the Metropolitan Loan Syndicate, was held up and robbed of $4,000 as he entered his home Wednesday night. As he stepped from his automobile in front of his home with a friend, two men accosted them. One of the bandits held Goldberg's friend, while the second struck the secretary and took the money. Both bandits then fled.

TRAVELS SOUTH TO MADEIRA BEFORE TURNING WESTWARD FOR LONG TRIP OVER OCEAN

Will Fly To United States By Way of Bermuda Islands.

EXPECTED ON MONDAY.

Delays Caused By Head Winds Responsible For Arrival One Day Late.

Far out over the Atlantic the dirigible Graf Zeppelin was west of the island of Maderia this afternoon and headed for the United States on a southerly course that might carry her past Bermuda. Thirty and a half hours out of Freidrichschafen the huge air liner passed over Maderia with a good three thousand miles to travel before hitting the American coast. From messages picked up it was learned the passengers were exceedingly sick, the ship having been forced away out of the planned course to avoid storm centres.

Dodges Lead Winds

FREIDRICHSCHAFEN, Germany, Oct. 12.—(Canadian Press).—Dodging far to the south to avoid strong strong headwinds would make flight Zeppelin today was headed south of the Azores planning to reach the United States by way of Bermuda.

Advised after leaving Gibraltar at 6 a.m. enroute to the Azores that strong headwinds would hake flight over those islands inadvisable if not impossible, Dr. Hugo Eckener, commander, decided to change his course and head for the Island of Madera off the northwest African coast and thence fly for the United States. News of his decision was wirelessed here. From Madeira there is a water jump of some 3,700 miles.

In view of the slow progress made by the Zeppelin in bucking the headwinds experts estimated the dirigible would require a hundred hours for the trip, which would mean the ship would reach Lakehurst, N.J. early on Monday.

In Touch With Steamers

The ship during the early hours of to-day was in touch with various steamers on the route, including the Reliance and Columbus, and was sighted by others, including the Vergilio, Gloucester Castle, and Glymeric. At last reports the airship

(Turn to page 15 please.)

Canadian Officers To Welcome Airship

OTTAWA, Ont., Oct. 12 (Canadian Press).—Wing Commander E. W. Stedman, of the Royal Canadian Air Force, accompanied by R. de B. Corriveau, Assistant Chief Engineer of Public Works, left Ottawa last night for Lakehurst, N.J., where they will await the arrival of the German dirigible Graf Zeppelin, as official observers for Canada.

Wing-Commander Stedman intimated that close attention would be paid to mooring of the giant craft and other information obtained which might prove useful for the reception of the British airship R-100, which is expected to fly from the British Isles to Montreal early next year. The Canadian representatives will also inspect the delicate machinery now under construction in the United States, which will be installed in the mooring mast at St. Hubert, Que.

THRIFT HABITS BEING FORMED

Inspector Littleproud, of Penny Bank System, Notes Progress Here.

2,300 OPEN ACCOUNTS.

J. R. Littleproud, Inspector of the Penny Bank for Ontario, paid the Peterborough schools an official visit this week. Thrift talks, illustrated by thrift stories were given all the classes. The inspector spoke very highly of the situation in Peterborough. "The school savings work is a project in citizenship," said Inspector Littleproud. "It is an effort to inculcate thrift habits in our girls and boys. Habits are formed by repeated action. The child learns to do by doing. Habits formed in early years continue for life. The teachers in Peterborough are giving the school savings work great encouragement. Another factor which has materially contributed to the success of the scheme locally is the splendid co-operation given by the Royal Bank of Canada where the school ledgers are kept and where withdrawals are made."

The Penny Bank was installed in Peterborough on the tenth day of January of this year. On the opening day there were fifteen hundred and sixty-six pupils opened accounts with a total deposit of $598.43. The project has grown steadily until to-day, there are nearly 2300 open accounts with a total balance of $8,600.00.

This $8,600 balance would have been largely spent on trivial purchases which would have been of very little lasting benefit, had it not been for the school savings work. Of infiltely greater value than the balance accumulated is the thrift habit formed. Many of these depositors bank every Tuesday morning. Life habits are thus formed. While some children are very irregular in depositing, the whole school population runs over 50% as depositors on any given banking day. About 95% of the children have accounts.

Peterborough is one of the many places that have introduced school savings into the programme of regular

(Turn to page 13 please)

Canada Represented In Oratory Contest

WASHINGTON, Oct. 12.—(By anadian Press). — Contestants om eight countries gathered in /ashington today for the annual nternational oratical contest. anada is represented by Wiam Fox, Jr., of London, Onrio who won the championip of Canada.

The boys have just returned om a tour of Europe and the nited States. They will const the finals on Saturday night the big auditorium here and me six thousand people will ear school boys from Canada, Great Britain, The United States, France, Germany, Cuba, Mexica and Argentina.

Last year's contest was won by Jose Permenti of Mexico City.

Large Shortage In Cold Storage Butter Shown As Dairying Season Nears End

OTTAWA, Ont., Oct. 12.—(By the Canadian Press).—As the end of the dairying season approaches, there are 8,882,000 pounds less butter in cold storage in Canada than last year. Figures published by the Dominion bureau of statistics show 29,129,000 pounds in storage on October 1 as compared with 38,009,000 pounds on the same date in 1927 and 32,175,000 pounds for the five years average.

A similar depletion of cheese stocks is revealed. There were 27,793,000 pounds in storage on October 1, a decrease of 7,977,000 pounds from last year's total of 35,770,000 pounds. The five years average was 30,348,000 pounds.

The quantity of cheese graded up to the end of September of this year was 1,213,150 boxes as compared with a total of 1,163,208 boxes for the same period in 1927, or an increase of 55,912 boxes.

The reason ascribed by the department of agriculture officials for the lower stocks of butter and cheese this year as compared with last year, is the higher prices prevailing for cheese in the export markets. More milk was made into cheese and less into butter as a result and and both products have been exported quickly to meet the outside demand.

One of Doris Triplets Breaks Left Arm; Robert, Nine, Was Helping Neighbor

Nine-year-old Robert Doris, one of the triplets of Mr. and Mrs. Albert Doris, 482 Bolivar Street, suffered a severe fracture of the left arm between the elbow and shoulder, when he fell while helping pile wood at a neighbor's house between four and five o'clock on Thursday afternoon.

Dr. O'Brien was called, and on discovering the fracture, had "Bob" removed to hospital, where an X-ray was taken and the bone set at noon to-day. While the injury is causing him severe pain, the little fellow is feeling somewhat better, and a host of his chums wish him a speedy recovery.

KIWANIS PROGRAM TO GO ON IN SPITE OF DIFFICULTIES

Murray Street Church Granted To Club For Music Festival.

REPLACES COLLEGIATE.

Dr. Craig Plans To Have Concerts Given in Legion Hall.

Dr. J. J. Craig, manager of the Kiwanis Club Produced-in-Canada Exhibition, to-day told The Examiner he has arranged to use Murray Street Baptist Church for the music festival, in order to leave the Canadian Legion Hall clear for the concert which was to have been given in the Collegiate Assembly Hall, use of which was refused at the last minute by the Board of Education.

"The change will not mean cutting down the program," Dr. Craig said, "but we were negotiating with several additional musicians and companies and have had to give up hope of using them. Even with the disappointment occasioned by the Board of Education, we will have what I think is the best concert program offered in Peterborough in many years."

Dr. Craig intimated that all the artists named in the advertisement inserted to-day would positively present their complete numbers, as previously arranged. "We must realize, however," he said, "that the Legion Hall will not accommodate the number of persons for which the Collegiate Hall offers seating, and there is not, therefore, the same opportunity for the people of Peterborough to hear these outstanding musicians.

"At the same time, Kiwanis Club will lose considerably in the funds it expected to make for its community work, through the change in plans. However, I know that everyone who attends the Exhibition and sees the programs will be thoroughly satisfied, and that, after all, is what we desire."

Asked as to the sale of tickets, compared with last year, Dr. Craig expressed the opinion that it is fully equal. "In fact," he said, "I believe there may be more sold already. The offer of six admissions for one dollar has proven popular. If there are six in one family they can all go the same night, or each have a ticket to use any night. If there are three in the family they can go twice—and really twice is all too little when you consider that the program for every day is altogether different. Of course, we cannot sell the advance tickets after Saturday night."

Used September—Opened April.

In order to ascertain the action of other Boards of Education under circumstances parallel with that dealt with by the local Board this week, Dr. Craig telephoned the school authorities at Kitchener last night. He was informed that the school was opened for use on September 8, 1923, but the official opening did not take place until the close of the evening class term on April 1, 1924 — six months after.

"In view of this, and of the promise of the Board of Education under which we have mistakenly planned," Dr. Craig told The Examiner, "I cannot understand the grounds of refusal of the hall. The excuse is that the Board does not wish the citizens of Peterborough to see the school until it is officially opened, but that seems to me petty in comparison with the importance of the Produced in Canada Exhibition to the surrounding community as a whole. The official and ceremonial opening will give gratification to individuals, it is true, but the Kiwanis concert, with a score of leading artists, would have given pleasure to hundreds. We were to have paid for the use of the hall, so that the Board of Education, and therefore the ratepayers, have actually lost financially through our not using it.

"We did everything in our power

(Turn to page 15 please.)

Taken To Undertakers, Found Alive, Dies Later

CYNTHIANA, Ky., Oct. 12. — After having been pronounced dead and taken to an undertaker's shop, William Roberts, 34, came back to life for a time but really died yesterday afternoon. Roberts, a lineman, touched a live wire. A score of friends gave him artificial respiration for several hours. Then a pulmotor squad helped. Roberts was seen as having a chance when taken to the undertaker's but two hours later was pronounced dead.

LIBERAL LADIES ELECT OFFICERS

Mrs. B. F. McNeely Returned To Chair By Unanimous Vote.

MASQUERADE PLANNED.

At the annual meeting of the Ladies' Liberal Association, held last evening, Mrs. B. F. McNeely was re-elected president by acclamation. There was a large attendance of members.

Excellent reports were made of the past year's activities, and the treasurer also reported a substantial sum on hand. Several letters of appreciation were read, acknowledging flowers sent during illness.

It was decided to make a donation from the society to the Foundation Fund of the National Council of Women.

A Hallowe'en masquerade party under the auspices of the organization will be held at the Downyflake Tea Rooms on the evening of Friday, October 26. Mrs. C. R. Banks will act as convenor.

The following is the list o fofficers for the coming year: :

Honorary president, Mrs. G. N. Gordon; president, Mrs. B. F. McNeely (acclamation); 1st vice-president, Mrs. J. W. Deyell (acclamation); 2nd vice-president, Mrs. W. Stevens; recording secretary, Mrs. B. Krone; corresponding secretary, Miss Alma Fontaine; treasurer, Miss Clara Fontaine (acclamation); convenor of Social Committee, Miss Nellie Brady; convenor Program Committee, Mrs. Austin; representatives to the Local Council of Women, Mrs. Clarence Cooke, Mrs. J. W. Deyell, and Mrs B. F. McNeely.

OULTON INSANE DOCTORS STATE

Campbellford Barber Committed to Provincial Hospital by County Judge.

ATTEMPTED SUICIDE

(Examiner Staff Correspondent)

CAMPBELLFORD, Oct. 12. — Charles Oulton, local barber, who a few weeks ago attempted to commit suicide by cutting his throat, was yesterday declared insane and remanded to custody in the County Jail at Cobourg pending receipt of an order for his admission to a provincial hospital. Dr. C. Lapp, jail physician, and Dr. George Field, who examined Oulton, reported to His Honor Judge L. V. O'Connor that Oulton has apparently been insane for some time, suffering from delusions. Judge O'Connor thereupon ordered Oulton to be confined to an asylum.

Socialists Not To Rule

Lloyd George Dismisses Prospects of Next Election at Conference.

LIBERAL INDEPENDENT.

Not Class Party Like Conservatives and Laborites—Group System To Stay.

GREAT YARMOUTH, England, October 12 (Canadian Press Cable). —Addressing the Liberal Federation conference to-day, former Premier Lloyd-George made three predictions in connection with the general election next year. There would be an overwhelming majority of votes in condemnation of the present Government, there would be an enormous accession of strength to the Liberal fold, and whatever party received the majority, it would not be Socialistic.

Lloyd-George then dealt with the possibility of a deadlock in the next Parliament, saying the Socialists had made it clear that under no conditions would they be associated with the Liberals unless they adopted Socialism.

"We are neither Socialists nor Tories, but Liberals, and as such we are equally opposed to both, and have no particular preference for either."

Both Class Parties.

Both Conservatives and Socialists were essentially class parties, he said.

"That is their weakness and their tregnth. In Parliament we must expect no quarter from either party, and we do not ask for it. We can only now make our general position clear. We shall fight the next general election as an independent party."

Lloyd-George, making one of the most important speeches in the history of the Liberal Party, received an enthusiastic welcome. He said the next general election might be one of the most momentous in history. The group system of government had become an integral part of the machinery of Britain, at any rate for a long time to come, he remarked. Extremists on the right and extremists on the left will probably always have separate organizations, and there will always be a body of sane opinion in the middle that will also seek definite expression.

Up to Electorate.

"When the general election comes, the electorate will have to decide whether they are going to renew their trust in the people who let the country down so badly, who have done nothing to pull us through the great trade emergency, and have thoroughly muddled the case of peace and disarmament," he declared.

NEW INDUSTRY PLANNED HERE

Manufacture of Stevenson Concrete Construction Parts Projected in City.

LOCAL MEN.

A new industry is projected for Peterborough, to be organized just as soon as the sponsors can arrange for a factory site. It will be the manufacturing of Stevenson Concrete Construction units, used for building houses, factories, farm buildings, garages, warehouses, and in fact, every type of structure where permanency and freedom from fire are desired, with economy in construction.

The new industry is sponsored by W. J. Kearns, a life-long resident of Peterborough, and George Stevenson. There was a consultation with city officials this morning and Mayor Roland Denne assured Mr. Kearns the city would be ready to assist in the choosing of a site for the plant. There is now one active factory turning out the Stevenson product in Fort Erie, and the Peterborough plant will be the second.

Buildings constructed on the Stevenson concrete plan are of concrete throughout, and are easily erected because of the way the parts join together without cutting. There is no wood in the entire structure, and the outside appearance of the buildings is most appealing. Many farmers in this district who saw samples of the product at the Canadian National Exhibition are enthusiastic about its possibilities for farm building construction, and some have already placed orders for materials.

It is expected that the raw material will be brought from cement plant at Lakefield, and made up into desired forms in the Peterborough plant. "We should be in operation inside of thee months," Mr. Kearns told The Examiner.

Giant Dirigible Near Gibraltar This Morning

Is Delayed By High Winds

First Commercial Air Voyage Over Atlantic Proceeding Steadily.

SEEN AT TARRAGONA.

Airship Has Not Been Reported Since Late Yesterday Evening at Spanish City.

BARCELONA, Oct. 12.—The Graf Zeplin, giant dirigible, late on Thursday night was believed heading southwestward down the southern coast of Spain, toward Gibraltar, with adverse winds cutting its speed to below 50 miles an hour.

The big dirigible was last reported sighted over Tarragona a small city on the Spanish Mediterranean coast, at 8:15 p.m. (3:15, Eastern standard time), an hour and a quarter after it had flown over Barcelona. At Tarragona the dirigible was said to be heading in the direction of Valencia, 150 miles farther down the coast.

FRIEDRICHSHAFEN, Germany, Oct. 12 (Canadian Press). — Bound over the same track that Columbus followed 436 years ago, the giant German dirigible Graf Zeppelin last night was nosing her way westward towards the United States on the first commercial trans-Atlantic air voyage. In the place of the eighty-eight aboard the historical caravan that led the way to the New World in 1492, were sixty souls, including one woman, who boarded the dirigible at Friedrichshafen yesterday morning and began the long voyage across Southern Europe and the Atlantic to the United States.

Just twelve hours later, the dirigible passed over Barcelona, Spain, well on her way over a course along the southern Atlantic route, westward toward the Azores and America. The northern route had been abandoned even before the flight started because of stormy weather conditions and even the southern route, so far as the Continent was concerned, was none too good; out at sea, however, conditions were reported more favorable.

"I expect to reach New York Sunday morning," said Dr. Hugo Eckener, the ship's commander, just before the start. "The last weather reports timed 2.00 a.m. speak of heavy sotrm. Under these circumstances of course, it is impossible to determine the exact route in advance. In general, however, I can say we will stick to the Southern course, flying over France and then heading southward to avoid a depression which is moving to and fro between Newfoundland and Ireland. The northern route is out of the question."

The Graf Zeppelin's commander, who already has one trans-Atlantic dirigible crossing to his credit, that of the ZR-3, now the Los Angeles, in 1924, followed this course precisely.

Within three minutes of the casting-off at Friedrichshafen, the Graf Zeppelin headed across Lake Constance and disappeared in a blue haze, while the shouts and cheers of the spectators at the flying field were still heard. Like clockwork ,the dirigible sped on, averaging between 55 and 60 miles an hour. Basle was reached at 3.33 a.m. eastern standard time, and the Franco-German border an hour and a half later.

Makes Good Time

Then the ship swung to the southwest and passed over Lyons at 7.25 a.m. eastern standard time. Here the Graf Zeppelin turned directly southward and sped down the valley of the Rhine, over Montelimar at 9.05 and Arles about an hour later. At 10.30 a.m. she reached the Mediterranean and left the shores of Frances at the wireless station in the village of Sainte Marias de la Mer.

Once over the Mediterranean the great ship headed westwards toward her goal. The detour toward the south added 500 miles to the 5,000 mile journey from Friedrichshafen to Lakehurst, N.J., but the added safety more than made up for the extra mileage. The ship has a flying range of 120 hours, and a radius of about 9,300 miles, giving a wide leeway.

The latest estimate of the length of the flight was made by Commander Lehmann and Fleming, who told the correspondent for the Associated Press that they thought it would take from 80 to 85 hours because of the heavy headwinds that had been forecasted. This would bring the dirigible into Lakehurst some time between 10 a.m. and 3 p.m. Sunday.

Although the two other dirigibles, the British R-34 and German ZR-3 have spanned the Atlantic, the flight of the Graf Zeppelin was the first trans-oceanic commercial air voyage ever to be attempted. The huge ship carried 20 passengers, one a woman Lady Grace Drummond Hay, English society woman and writer.

The passengers paid $3,000 each for the privilege of making the trip.

FORMER RYLSTONE RESIDENT LOSES LIFE IN FAR NORTH WHILE ON PROSPECTING TRIP

Joseph Rutherford Dies at Baker's Lake Late Last Month.

NEWS JUST RECEIVED.

Has Brother at Bonarlaw—Mother Died Last Month.

TORONTO, Oct. 12.—Tragedy has overtaken the exploration party of five men sent into Baker's Lake on Hudson Bay late in July as part of the Northern Aerial Mining Exploration, according to a telegram received in Toronto last night from Jack Hammell, head of the project, who is now at The Pas directing rescue work.

Details are obscure, but it is confirmed that Joe Rutherford, one of the prospectors who was to explore the wilderness about Baker's Lake, died on September 24. Neither the cause nor the exact place of his death are yet known.

Another member of the party, Thomas Cowan, is now believed at Fort Churchill, and is believed to be suffering from frozen feet. He and two others have been brought out from Baker's Lake by the plane which took them in.

Ben Martin, assistant secretary at the Northern Aerial Minerals Exploration headquarters here, stated last night that the three prospectors had been brought back to Fort Churchill. Mr. Martin had received the news in a telegram from Mr. Hammell.

Rutherford, who, it is learned, has a brother Harold at Bonarlaw, Ont., is unknown at headquarters here. Mr. Hammell hired him at the Howey property at Red Lake, it was stated His mother died last month.

The fifth man in the party was remaining behind with the crew and prospectors aboard the Patrick and Michael, the schooner which is lodged on a reef at the entrance to Baker's Lake. Mr. Martin believed that there were ample provisions aboard, as it had been the intention, he said, to allow the boat to remain at Baker's Lake all winter in any event.

According to Mr. Martin, the three prospectors were brought out by Pilot A. M. Berry of Ottawa, who took them in at the end of July. Reports of an airplane crash were flatly denied by Mr. Martin, who stated that the only aircraft trouble had been a defect which developed in the starting mechanism of Berry's plane. It was this trouble which was keeping Berry at Fort Chuchill now, he said. An unsuccessful attempt had been made to start for The Pas, but the plane would not take off.

When communuication was lost between The Pas and the crew of the Patrick and Michael, two planes had been started from Fort Churchill, but were forced down by storms at Cape Eskimo. These planes were piloted by Captains Oaks and McDonough, Mr. Martin believed.

CHURCH WORK RE-ORGANIIZED

Rev. W. W. Jones Renews Acquaintances in Carmel Charge of Circuit.

LEAGUE FORMED.

(Examiner Correspondence)

MILLBROOK, Oct. 12.—A church gathering of peculiar interest was held at the Carmel United Church on Friday evening, when Rev. W. W. Jones, whose boyhood home was in the vicinity, met his people in a pastoral relationship and organization was effected for active community service during the winter months.

There were more than sixty present, representing practically every family in the community, and after the pastor had conducted an opening devotional period a full discussion relating to further church meetings, which would be considered as the mid-week gathering in connection with the Sunda. School was carried on. For some time past the Sunday session of the school has been the only service held at this appointment, except on special occasions throughout the year.

Mr. Jones explained the four departments usually organized in connection with a Young People's Society, and the following were elected to fill the position of conveners, their committees being also named:

Friendship—Convenor, Mrs. Malcolm Ward; committee, Mrs. Reid and Miss L. Olan.

Literary and Social—Convenor, Miss M. Moise; committee, Mrs. Allen and Miss Stella Olan.

Citizenship and Patriotic—Convenor, Mr. W. H. Lunn; committee, George Dew and J. Rusk.

Music—Convenor, Mrs. John Lunn; committee, Mrs. E. Gardiner and Miss Martha Lunn.

The regular time of meeting will be on Friday evening of each week at 8 o'clock, each department being responsible for one program in the month.

A pleasant social time was enjoyed at the close, when refreshments were served. Future gatherings are being looked forward to with enthusiasm and interest, a willingness to work, and initiative in planning programs being requirements of outstanding importance.

The Weather

METEOROLOGICAL OFFICE Toronto, Oct. 12.—Pressure is high on the Atlantic Coast and over the Western Provinces and Northwest States with a trough of low extending from Lake Superior to Arizona. The weather has been fair and decidedly warm in Western Ontario; showery in the Ottawa Valley and St. Lawrence Valley and cold with scattered snowflurriers in the Western Provinces.

Probabilities

Lake Superior—Fresh northeast winds; mostly cloudy and cooler at Port Arthur; becoming cooler at the Soo by Saturday.

Western Provinces—Fair and cool.

THE WEATHER

The lowest the temperature went last night was 66 degrees. It was thus one of the warmest nights of the present season, although we are now nearing the middle of October. Yesterday's highest point was 81 degrees —a warm day for this time of the year.—W.P.

J. R. ANDERSON TAX COLLECTOR

Is Appointed at Regular Meeting of Belmont and Methuen Council.

TAX ARREARS CHANGED.

(Examiner Correspondence)

HAVELOCK, Oct. 12.—At the regular meeting of the Belmont and Methuen Council held recently all members were present, with the exception of Councillor Steenburgh.

On motion by Councillors Whitney and Spencer, J. R. Anderson was appointed collector of taxes for 1928 at a salary of $175.00, this amount to include postage and stationery. Mr. Anderson is to appoint his own agents to receive taxes and be responsible for them.

On motion of Councillors Spencer and Whitney, the Council of Belmont and Methuen, with J. B. Nelson, of the Department of Agriculture, will be a committee to wait upon the Havelock Council to arrange for the Town Hall for winter classes, put on by the Provincial Department of Agriculture.

Edward M. Elliott was authorized to change the arreas of taxes now standing at his office against N-half Lot 2, Con. 1, Belmont, and charge same to W-half Lot 2, Con. 1, Belmont.

The Council decided to accept the sum of $9.75 from Ross Barrons as payment of taxes on Lot 22, Con. 10, Belmont, for 1924, which had been returned in error, and that the clerk be authorized to notify Edward M. Elliott to remove all taxes now standing at his office against the above mentioned property for 1924.

Councillors Sanders and Steenburgh were appointed as a committe to look over R. B. 2 and to have full power to have the brush cut on sides of road if found necessary.

On motion bylaw 687, to appoint a tax collector, received its several readings and was passed, signed and sealed.

The following accounts and road grants were passed: Bert Hart, $20; J. McCutcheon, $9.75; Jason Roe, $100; G. Melville, $3.50; Mrs. A. Windsor, $50; Wilbert Ashby, $50; J. R. Anderson, $89.89; Ontario Rock Co., $5; Ontario Rock Co., $339.35; Walter Yeomans, $4.80; St. Lawrence Oil Co., $28.52; Fred. E. Toms, $238.80 Fred. E. Toms, $247.25; Fred. E. Toms, $60.75.

September accounts, $1,247.61. Previously voted, $1,789.03. Total, $3,036.64.

NOT J. J. ARMSTRONG

The John Armstrong, who was fined recently on a liquor charge, was not J. J. Armstrong of Indian River.

EAST DURHAM CHAMPIONSHIP SCHOOL FAIR HELD AT ORONO

Open to First and Second Prize Winners of Regular School Fairs.

WINNERS ANNOUNCED

Competition Given Added Interest Because of Honors Won in First Instance.

(Examiner Correspondence.)

MILLBROOK, Oct. 12.— The second championship School Fair, open to first and second prize winners at the Rural School Fairs of a section of East Durham, was held at Orono last week, under the auspices of the Department of Agriculture, the representative, J. Y. Kellough, being in charge.

The initial fair of this nature was held last year, and was as successful as could be expected for a new venture, an advance in interest, attendance, and number of exhibits being noted this season. Except in the case of cooking and flowers, the exhibits which carried off the prizes at the regular school fairs could be entered for the championship event, the competition having added interest becaulse of the honors won in the first instance. The baking and flowers would require to be freshly prepared.

All pupils making entries were admitted free to the fair, the prizes, in each class being: 1st, 50 cents; 2nd, 35 cents; 3rd, 25 cents; 4th, 10 cents; 5th and 6th, ribbons. The list of winners was as follows, the headings under which entries could be made including: Grain and seeds, potatoes, roots and vegetables, flowers, cooking, sewing, manual training, nature collections, and drawing:

Wheat, 1 quart—Clair Sisson, Mary

(Turn to page 16, please)

MISSION CIRCLE FINANCES GOOD

Satisfactory Amount On Hand —Expansion Proposed.

WILL HELP W.M.S.

(Examiner Correspondence)

MILLBROOK, Oct. 12—The Golden Links Mission Circle held its October meeting on Tuesday evening at the home of Mrs. Edgar Fallis, Seventh Line, Cavan, a number of carloads of the young people motoring over for the gathering.

The president, Miss Jean L. Burnham, was in the chair, and among the items of business transacted was the appointment of a new treasurer, Miss Francis Jones, to take the place of Miss Lila Whyte who found it impossible to attend the meetings, and hence had resigned.

Finances were reported as in good condition, the amount on hand being satisfactory for this time in the church year. The Honorary President, Mrs. V. C. Lambert, stated that more than twenty dollars had been realized for the Circle as its share from the articles sent to the rummage sale held last week at Oshawa.

Notice was given of the Young People's Rally to be held at Newcastle on Monday, October 15, when F. W. Boreham, of England, will be one of the speakers, and the president urged having at least two or three carloads of local workers at the gathering.

On motion, it wa decided to have the Circle offer its services to the W.M.S. for the purpose of assisting Mrs. M. McDowell with the regular meetings of the Sunshine Mission Band, the superintendents, Mrs. G. W. Sayles, having removed to Toronto to reside.

The pastor, Rev. W. W. Jones, addressed the meeting asking consideration of the extension of the Circle membership to take in the young men of the church, for whom at present no special organization, other than the Tuxis Square, is functioning. This matter will be taken up at the next meeting which will be held at

(Turn to page 3 please.)

NORWOOD ROAD CENSUS TAKEN

Provincial Department of Highways Makes Count of Traffic.

AT SIXTH LINE.

(Examiner Correspondence)

OTONABEE, Oct. 12.—The Provincial Highways Department is taking a census of the traffic on the Norwood road. Two men taking eight hour shifts are stationed at the Sixth Line. John Carey who resides near Drummond's Station was on duty in the morning hours but was taken very ill on Wednesday morning so another man was put in his place. Twice each season this count is made by the department so that they have reliable first-hand information of the traffic importance of each road which has heavy traffic.

Personal.

Friends of Mrs. Wellington Fife and Mrs. John Lang regret to know that both are patients in Peterborough hospitals.

Mr. and Mrs. Windsor, of Peterborough, are spending a few days with their son-in-law, Mr. W. Fife.

Mr. and Mrs. George Patterson and family, of Peterborough, attended the centenary services at Bethel on Sunday.

Mr. and Mrs. A. Plunkett, of Havelock, attended the centenary services on Sunday.

Miss Elizabeth Fife, of Peterborough, was a visitor at the centenary services.

Mr. and Mrs. Walter Kidd of Peterborough were visitors for the centenary celebration.

The Baptist pastor an people of Indian River very graciously decided not to hold services on Sunday evening as that many of their congregation attended the services at Bethel.

A sudden turn in the market puts some store in a position to offer you goods of the highest repute and quality at a bargain price. Read the advertisements and save money.

CHEESE MAKERS MEETINGS END

Final Session of Present Season Held at Victoria Factory.

MUCH BUSINESS DONE.

MARMORA, Oct. 12 (Examiner Correspondence).—The final factory meeting of the Madoc District Cheesemakers' Association was held on Wednesday evening at the Victoria factory, three miles west of Tweed. W. Brennan presided over a good attendance. In his remarks he referred to the influence extending from the association and mentioned the receipt of a letter from the Wisconsin Sheesmakers' Association enquiring regarding routine of local association. Mr. Brennan further announced the annual meeting of the Central Ontario Cheesemakers' Association, which is being held in Belleville, December 5 and 6, and the annual meeting of the Madoc District Association, which is being held in Madoc on November 27. By motion it was decided that the question of cheese scoring be brought up at the Central Ontario annual meeting. Instructor Bailey, J. Finnegan, Jr., and F. Plew were appointed a committee to go over grading lists before prizes are awarded. Opinions solicited as to making of cheese on Sunday met with varying response. It was mentioned that at the last session of Parliament an act was passed, permitting makers to make cheese in June, July, August where necessary.

Instructor Bailey outlined the objects of the Cheesemakers' Associa-

(Turn to Page 16, Please)

Beg Your Pardon.

Kenneth Payne, who was fined for not obeying a stop sign was not Kenneth Payne of North Monaghan.

SUBMISSIONS FAVOR PRESENT SYSTEM OF THROUGH RATES ON INTERNATIONAL FREIGHT

Interstate Commerce Commission Hears Evidence Change.

NO DECISION GIVEN.

Canada Represented Although Taking No Active Part in Proceedings.

WASHINGTON, Oct. 12 (Canadian Press).—For the purpose of gathering evidence for and against a change in the present system of through rates on international freight, the Interstate Commerce Commission held court here yesterday. With few exceptions the submissions of both shippers and carriers were in favor of a continuation of the present system as against a system of proportional rates to and from the Canadian-United States boundary. The commission adjourned without giving any decision.

The Canadian Manufacturers' Association and other Canadian shippers' organizations and both Canadian railways were represented in the court room, but Canada took no official part in the proceedings. The case arose out of a decision of the Supreme Court of the United States upholding the Interstate Commerce Commission ruling that the commission had authority to order reparation when in its opinion excessive rates had been charged by railroads. Canada was involved because the particular test case chosen involved reparations ordered on shipments of newsprint from Thorold, Ont., to United States points on which rates were reduced by the commission in 1922. The News Syndicate Company of America claimed rebate of what they said were excessive charges assessed by two American railways prior to this date.

The Supreme Court found that the Interstate Commerce Commission had authority to order full reparation even though its order was not binding on the Canadian railway which carried the newsprint to the United States boundary. This question was involved, but was really secondary to the general question of whether through freight rates were preferable to a combination of local rates on each side of the line. The decision of Interstate Commerce Commission may not be handed down for some time.

BUSINESS SOLD.

Rollie Windover Takes Over General Store at Hall's Bridge.

(Examiner Correspondence)

HALL'S BRIDGE, Oct. 12.—Harry Shearer, the owner and manager of the general store, has sold his business to Rollie Windover. Mr. Windover has a five-year lease, beginning December 1, 1928.

Mr. Shearer and his business have been for some years very well known not only in Hall's Bridge but also to the people in a wide area around. Mr. Shearer has striven to give the very best of service, and this, combined with his genial personality, have resulted in the success which he has built up for himself there. The reason for the turnover of the business is that Mr. Shearer wishes to have a rest for a time. The good wishes of the community go with the new owner and manager from all those with whom he may deal.

Farewell Service.

Mr. C. E. Bray, who has received

(Turn to Page 3. Please)

GARAGE DESTROYED.

(Examiner Correspondence).

BONARLAW, Oct. 12.—Word was received here to-day of the destruction by fire of Keller and Walker's garage at Bancroft last Monday. The fire was caused by the explosion of a blow torch, and occurred just after receipt of a large shipment of new tires, thereby enhancing the loss, which is estimated at between four and five thousand dollars. A small amount of insurance was carried.

ROYAL YEAST CAKES

For Perfect Bread

NOTE: If you take YEAST for your health, try this: Soak a ROYAL YEAST cake over night in tepid water with a little sugar. Stir well, strain and drink the liquid. Delicious when taken in orange juice.

STANDARD OF QUALITY FOR MORE THAN 50 YEARS

E. W. GILLETT CO. LTD. TORONTO, ONT.

A. COMSTOCK & Sons

Lovely yet NOT High Priced — such is the quality of our Merchandise.

GOOD FURNITURE AND HOUSEFURNISHINGS

At Less than you'd expect to pay for much inferior qualities — Seven Feature Price Reductions for Saturday and Next Week.

Beautiful Chesterfield Suite

REGULAR PRICE $285.00 REDUCED TO $225 WITH BRIDGE LAMP AND CUSHION FREE

This is a strikingly beautiful Suite of 3 pieces: Chesterfield, Arm Chair and Wing Chair. Upholstered in high quality mohair, with colorful figured reversible cushions. Full springs and exposed frames of durable construction with carved trim. Originally priced at $285.00. It is really bargain value at $225.00 for some discriminating buyer. SEE IT IN OUR WINDOW.

$190 Bedroom Suite for $147.50

Four pieces, in birch with walnut finish. Consists of Bed, lovely Vanity, Chiffoniere with four drawers, and large Dresser containing five drawers. With hand-painted decorations on every piece, this is an exceedingly graceful Suite. Originally priced at $190.00, it represents very economical buying. See it in our window $147.50

10% Off all Rugs

Wiltons, Axminsters and Persians. All sizes. Newest designs.

Bed Outfit Complete for $19.50

Consists of Metal Bed, walnut finished, good Springs and comfortable Mattress.

Feature Values in Furnishings

COTTON FILET NET—Exquisite in design, 54 inches wide. Regular $2.00 yard, for $1.35

COTTON MADRAS—Several floral and conventional designs, 34 inches wide. Regular 40c yard, for 29c

CASEMENT CLOTH—In blue, brown and rose. 50 inches wide. Regular 85c yard, for 65c

COTTON PANELS—In all the newest fav- Regular 75c and $1.00 a yard. Reduced to 49c

300 George Street. Phone 157.

CROWDS CROWDS ARE ATTENDING THIS GIGANTIC PRICE-SLASHING SALE

EVERY GARMENT MUST BE SOLD.

$20,000.00 Re-organization Sale

FREE HATS
Values to $4.00
With every Ladies' Coat sold at $24.50 and up

Crowds of eager buyers thronged this store from the moment the doors were opened Thursday morning. Busy as the rush was, however, it made only a slight impression upon this great stock. This is a chance of a lifetime to be able to buy your winter coat, right at the beginning of the season at such astounding low prices. COME SATURDAY. COME NEXT WEEK.

(Sgd.) C. IRONSIDE, Merchandise Adjuster.

SPECIAL
New Fashionable LADIES' HATS
Regardless of cost or loss, this season's newest Hats, in Felts, Velours, and Velvets. These are a real bargain at . .
Values to $4.00
98c

Children's and Misses'
Fur Trimmed Coats
Sacrificing our best Coats in the Store! Broadcloths, Velours, Blanket Cloths, Tweeds, etc. Smartly tailored. Fur collar and cuffs. All shades. All sizes to 14. Values to $17.50 .....
$7.95—$9.98

MILLINERY
Newest Styles
A sensational bargain in Hats—they are new, they are smart. All the newest colors. Sensationally underpriced.
Values to $4.00 Values to $5.00
$1.98 $2.95

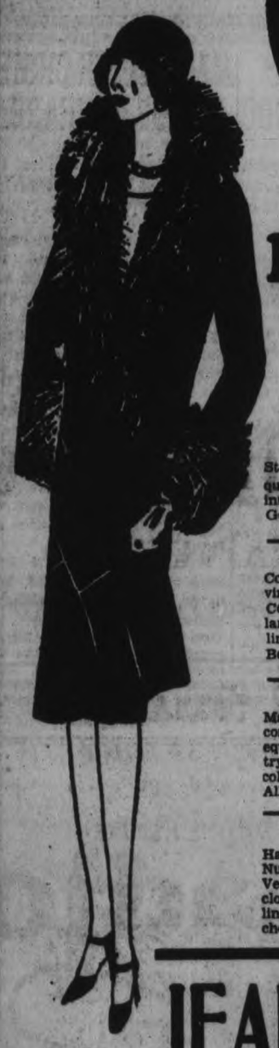

Ladies' Fur Trimmed Coats

VALUES TO $25.00
Stunning new models in high-grade quality Coats. Fully lined and interlined. A limited quantity only. Get yours now $14.95

VALUES TO $35.00
Comparative shopping will convince you of the superiority of these Coats. They have fur-trimmed collar and cuffs; lined and interlined. Here's your chance to buy a Better Coat for Less Money $19.95

VALUES TO $45.00
Made of sportive lines yet smartly conservative, these new Coats serve equal chic for travel, town or country wear. Many are stunningly collared and cuffed with smart furs. All colors and all sizes..... $24.50

VALUES TO $55.00
Handsome Coats of fine quality; Numerous styles to choose from in Vela Bloom and Zecho-Slovakia cloths, with cosy interlining, also lined throughout. Many shades to choose from. All sizes..... $35.50

Fur Coats
PHENOMINAL BARGAINS

SEALINE FUR COATS
Every Coat a "Star" style and value at $39.50. A limited quantity left. Get yours now .....
Values to $95.00
Comparative Prices
39.50

FRENCH CHAPELLE SEAL
Distinctive high-grade models. These elaborate Coats at a phenomenal bargain.....
Values to $135.00
Comparative Price
89.50

MUSKRAT COATS
Exceedingly durable, and made in the season's smartest modes. Now .....
Values to $225.00
Comparative Prices
129.50

SPECIAL
Ladies' Pure SILK HOSE
A sensational bargain in Full-fashioned Hosiery. All shades. $1.00 value 25c

LADIES' DRESSES, SWEATERS, SLICKERS
A limited quantity of this sensational offering. Come early.
98c

LADIES' DRESSES

VALUES TO $15.00
None but the very newest modes are featured. Of fine quality flat crepe, satins, and satin-faced cantons, etc. Come early; get first choice..... $7.95

VALUES TO $25.00
Individuality and quality are outstanding features in this exquisite showing of fine dresses; in beautiful georgettes, flat crepe, canton crepes and taffetas. Up-to-the-minute in style. All sizes..... 14.95

VALUES TO $35.00
A particularly charming selection of the newest Dresses in style and quality. Georgettes, satin, canton, crepe and taffetas. Endless variety to choose from..... 19.50

JEANNETTE'S STYLE STORE LIMITED 390 George

RUSSELL LEARMOUTH PRESIDES OVER SCHOOL LITERARY SOCIETY

Elected At Re-organization Meeting of Campbellford Students.

BOYS AS PIANISTS.

Unusual For Musical Honors To Be Awarded Male Sex—Two Reporters.

CAMPBELLFORD, Oct. 12 (Examiner Staff Correspondence).—Once more the literary society of the high school here has been formed, and the officers for the present term appointed. For many years past, the school has boasted a most successful organization along this line, and it is expected that the officers appointed this term will conduct the affairs of the society with as much or more success than in former years. The meeting held yesterday afternoon was strictly business, and the most important item was the election of officers and form representatives to the executive.

This year, the principal, E. H. Greig, B.A., will be the honorary president. Russel Learmouth will be president, with Hilda Jones in the office of vice-president. Dorothy West was appointed secretary. Kathleen Crosson and Eric Douglas will represent the Fifth Form students, while Fourth Form selected Georgie Davidson and Basil Linton. Ivy Ray and Harry Fowlds were the favorites for Third Form, and the Second Form elected Fern Weatherill and Martin Rusaw. Helen Smith and Frank Rowe will represent the Freshmen class.

The position of pianist was awarded to Ralph Sperry, with George Osborne as his assistant. The fact that two boys were appointed to these positions has occasioned considerable comment among the students. Girls have usually filled these places. This year there are two press representatives rather than the one of former years. Muriel Kingston will represent the local paper, while Roxie Wilson will be responsible for the doings of the society finding their way into The Examiner.

ON GRAF ZEPPELIN.

Lady Grace Drummond Hay, English society woman and writer, who will be the only woman passenger aboard the giant dirigible "Graf Zeppelin" when it starts on its trans-Atlantic voyage from Friedrichshafen, Germany, to Lakehurst, New York. With the other passengers she has been insured for $40,000 in case of accident.

HOCKEY MEETING ON MONDAY NIGHT

Campbellford Fans and Players Look Forward To Good Season.

CAMPBELLFORD, Oct. 12 (Examiner Staff Correspondence).—Hockey that was to have been discussed last night will not be the topic of official conversation till Monday evening. It was found that there were several persons who would be greatly interested who could not possibly attend a meeting last night, so the affair was postponed till Monday night, when a good representation is expected to be present in the public library rooms.

Last year hockey proved the most interesting sport in town. Davidson's Arena was erected, and every possible effort put forward to make the game a success. This year should see fewer difficulties ahead. There will be no uniforms or equipment to be purchased other than perhaps a few sticks. This should lessen the usual financial strain that is so keenly felt by most amateur hockey clubs. At the present time the players of last year's sextette are busy arguing as to who will be their officials for the coming season, and it is expected that the meeting on Monday night will be short and snappy.

OBITUARY

STEPHEN HOARD.

(Examiner Correspondence).

MADOC, Oct. 12.—Stephen Hoard, of Madoc, suffered a severe stroke on Sunday afternoon while on a visit to a sister in Stirling, and passed away early on Tuesday morning without recovering consciousness.

The funeral was held on Thursday afternoon from St. Paul's United Church, Stirling, and interment made in Stirling Cemetery.

Mr. Hoard has lived in Madoc several years. He was a member of Trinity United Church, and was by trade a shoemaker.

MRS. WALTER THOMPSON.

(Examiner Correspondence).

EMILY, Oct. 12.—The funeral of the late Mrs. Walter Thompson took place on Wednesday afternoon at 2 o'clock from the family residence in Emily Township, to Emily Cemetery.

Rev. Mr. Blanchard of Omemee United Church officiated, both at the house and graveside.

The many floral tributes showed to the high esteem in which the deceased was held by her many friends and relatives.

She leaves to mourn the loss of a loving wife her sorrowing husband and father, Fred. Lang.

The pall-bearers were: Alfred Switzer, Murton Storey, Evans Storey, Alex. Lang, Bert Lang and Art Rutherford.

WILLIAM JONES

APSLEY, Oct. 12—(Examiner Correspondence).—An aged resident of the northern part of the township in the person of William Jones, passed away on Wednesday night, at the age of 86 years. Mr. Jones and his wife had lived for twenty-five years on a back wall, four miles from what is called by courtesy, the main road, and about the same distance from the nearest neighbour. For some years the council had tried to induce the aged couple to leave their isolated home for the House of Refuge but without avail, and for some time a man has been engaged by the council to look after them, supplying necessities and making daily visits. The remains were brought to Apsley and the funeral was held on Friday at the cemetery, the service being conducted by the minister of the United Church, Rev. W. H. Taylor. Mrs. Jones, who is 82 years of age, was lodged at the Apsely House until Monday when she was taken to the House of Refuge. The deceased apparently had no near relatives.

C. W. L. EUCHRE CROWD GROWS

Twenty-five Tables Played Last Night at Regular Social.

ENJOYABLE EVENING.

(Examiner Staff Correspondence)

CAMPBELLFORD, Oct. 12. — Larger than any functions of its kind held under the same auspices this season was the Euchre party held in the club rooms of the Catholic Women's League last night. There were twenty-five tables of cards and the evening was most enjoyably spent. At the conclusion of the play, lunch was served by a committee of the ladies and during this hour, the prizes were presented by the Rev. Father Phelan. Mrs. Fred Linton won the prize for the most games for ladies and Miss Clyta Barginson won the ladies' honors for lone hands. Robert Lee, Bradley Bay, defeated all contestants for the most games, as far as the gentlemen players were concerned and B. H. Beatty collected the honors for the men's lone hands.

MISSION CIRCLE FINANCES GOOD

(Continued from Page 1)

the parsonage, on invitation of Rev. Mr. and Mrs. Jones.

The scriptural lesson, from Matthew 15, was read by Miss Beatrice Jones, and the pastor led in prayer.

Miss Dorothy McDowell read "The Matter of Ideals" and a piano solo by Miss Annie McMahon was much enjoyed. The topic for the evening, a study of mission work in India, was taken by Mrs. Lambert.

During the social hour at the close a contest on the jumbled names of animals native to India created interest and enjoyment and guessing proverbs, disguised in rather 'high-flown' language, also gave employment for all. Homemade candy and apples were served before the guests left for home, and the formal vote of thanks to Mrs. Fallis, and her daughters, Misses Elinor and Margaret, was moved by Miss Wilma Fallis and Miss Dorothy McDowell.

Personals.

Mr. and Mrs. Harry Armstrong of Toronto spent the week end guests of the latter's mother, Mrs. S. Eakins, Sr.

Miss Gertrude Spence of Courtice spent the week-end with her parents, Mr. and Mrs. John Spence.

Mr. George Payne and son, Arthur, of Lindsay, were guests on Sunday of Mr. and Mrs. Albert Payne.

Mr. S. E. Eakins and daughter, Mary, were visitors to Toronto last week.

HARVEST FESTIVALS

ST. AIDEN'S CHURCH.

(Examiner Correspondence)

YOUNG'S POINT, Oct. 10.—The annual harvest thanksgiving services were held at St. Aiden's Church, Young's Point, on Sunday, Oct. 7, 1928.

A celebration of the Holy Communion was held in the morning, Rev. R. T. C. Dwelly being the celebrant. In the evening the service was a combination of a harvest festival and the dedication of a pulpit.

The Anglican Laymen's Association of Peterborough have presented to the church a very handsome pulpit, it being built in Peterborough by Percy Stenner. There was a delegation from the association present, among whom were Charles Lacheur (president), Mr. and Mrs. Howden, Messrs. J. J. Turner, R. N. Stuart and Mr. Hooper. Mr. J. J. Turner formally presented the pulpit to the incumbent for dedication.

After the dedication Rev. R. T. C. Dwelly opened the pulpit with a sermon suitable for a thanksgiving service. He took as his text, Deuteronomy XIII., 11-17, "Beware that thou forget not the Lord thy God, and say in thine heart, My power and the might of mine hand hath gotten me this wealth."

The season of the harvest calls us to remember God. We are only too apt to forget God altogether and leave Him out of our considerations. We must remember that He is the source of all life-giving necessities. Without God we could not exist. There are many ways in which we may remember God, of which the preacher gave an illustration of two ways. First of all we remember Him by worship. This necessitates attendance at church and taking a full part in the service. God calls us to come to His house. Then, besides worship, God asks us to give back to Him a portion of the good things with which He has blessed us. In other words, to support morally and financially His church.

The question is asked, Why should we remember God? It is stated in Deuteronomy xiii., "In the day that thou do at all forget the Lord thy God, I testify against you that ye shall surely perish." So then we must see to it that we do not forget God and to walk in His paths always.

The musical portion of the service was ably rendered by Miss Daisy Wilson.

After the service the visiting laymen from Peterborough were entertained at the rectory by Mrs. R. T. C. Dwelly.

Among those that attended the thanksgiving services at St. Aiden's Church on Sunday were Mrs. David Coones and Miss Dunford, Pine Grove; Mr. and Mrs. Fawcett, Mr. and Mrs. Edwards, Mr. and Mrs. McIlmoyle, Mr. and Mrs. Barr, from Buckhorn; Mr. and Mrs. Melville Stone, Mrs. W. G. Stone, Mrs. Lytle, son and daughter, Mrs. Robert Stone, from Burleigh.

(Examiner Correspondence)

ORANGE CORNERS, Oct. 12.—Thanksgiving service was held in St. John's Church, Emily on Sunday evening, the Rev. . James, of Newcastle, a former rector of St. John's church was the speaker. The church was beautifully decorated with fruit, vegetables, flowers and grain. The hymns included "Come Ye Thankful People, Come," "We Plough the Fields and Scatter," "Praise (Praise Our God and King," and "Abide With Me." Miss Mildred Mag sang a thanksgiving solo while the offering was being taken.

BUSINESS SOLD

(Continued from Page 1.)

a call from the United Church at Omemee will bring to a close his ministry of a little over two years at Hall's Bridge at a service to be held in the church next Sunday, October 14. Mr. and Mrs. Bray expect to leave for Omemee some time next week.

Personals.

The Canadian Girls in Training, under the supervision of Miss Tretheway, held their weekly hike on Wednesday after school hours. They hiked to Scott's Mills, where a delightful picnic tea was served.

Mr. Wolsey Northey, who met with an accident on Monday while operating a chopping machine, is making favorable progress, and it is hoped that in the space of ten days or so he will be able to be out of bed.

Among those from Hall's Bridge noticed at the Norwood Fair on Wednesday were the following: Miss Greta Nicholls, Mr. John Eastwood, Mrs. P. Armstrong and Mr. John Clarkson.

Mr. Melville Crapp, of the 16th, was in Young's Point on Tuesday.

Mrs. Frederick Pluard, of the Rockcroft road, held a quilting bee on Thursday afternoon.

Mr. John Elliott, of Lakehurst, is at present staying with his sister, Mrs. Robert Shaw, of Hall's Bridge.

Mrs. Archie Fulton motored to Peterborough on Tuesday, returning to her home on Wednesday.

Mr. Nelson Ireland, of Deer Bay, was in the village on Tuesday.

Miss Amy Pawcett motored to Young's Point on Sunday.

Several people from Lakehurst and vicinity made the trip to Norwood to attend the fair there on Wednesday.

Mr. R. Preeburn, of Young's Point, was visiting at the 16th on Monday.

Mr. and Mrs. Robert Shaw motored to Peterborough on Wednesday.

THE TRUTH ABOUT BRAN AND CONSTIPATION

Thousands of people eat bran regularly for the healthful roughage it provides. It is a splendid practice. But be sure you are really getting *all* the roughage you need when you eat bran. Doctors say it takes 100% bran to relieve constipation. Part-bran products, at best, can only accomplish part-way results. That is why they fail!

Kellogg's ALL-BRAN *is* 100% bran. It furnishes roughage in effective quantities—and in the most effective form: cooked and krumbled. Just two tablespoonfuls daily—chronic cases, with every meal—are guaranteed to relieve constipation.

You'll like the flavor and crispness of ALL-BRAN. Serve with milk or cream. Delicious with fruits or honey added. Mix with other cereals. Sprinkle into soups. Use in cooking. Sold by all grocers. Served everywhere. Made by Kellogg in London, Ontario.

Kellogg's ALL-BRAN

Apsley

APSLEY, Oct. 12 (Examiner Correspondence).—The Rev. E. W. Gardner, formerly Anglican rector here, and lately in charge of Hollowwater Reserve, with his daughter Ruth, were guests of the Rev. C. A. G. Spence over the week-end. Mr. Gardner preached at St. George's Church on Sunday evening to a large congregation, besides taking services at St. Paul's, Lasswade, and St. Andrew's, Owenbrook, earlier in the day.

RICKETS CAN BE PREVENTED GIVE Scott's Emulsion THE FAVORITE Cod-liver Oil Tonic The World Over

The Examiner

PHONES—Editorial 1661. Business Office 1660. Private Branch Exchange to all Departments.

The Examiner is a member of the Audit Bureau of Circulation.

The Daily Examiner, published every lawful evening by The Peterborough Examiner, Limited. Office, 419 George street. $6.00 per year, delivered in city; out-of-town subscribers, by mail, $4.80 a year.

The Weekly Examiner published every Thursday. Subscription price, $1.50 a year.

U. S. REPRESENTATIVES

Special U. S. Representatives—W. H. Stockwell, 629 People's Gas Building, Chicago, Ill.

New York—Chas. F. Miller, 225 Fifth Avenue.

Advertising Rates on application.

R. M. GLOVER, Managing Director.

FRIDAY, OCTOBER 12, 1928

DOING GREAT WORK.

In connection with the Kiwanis Club Produced-in-Canada Exhibition next week it should be remembered that the event will not only serve to call attention to the excellence of Canadian products but will also raise funds for the various community activities of the Kiwanis Club.

The Kiwanis organization has given ample proof of its capacity for service.

Its work in connection with the Summer Camp at Jackson Park is outstanding.

The club not only expended $662 on this camp from 1921 to 1923 and built a wading pool there at a cost of $250, but for the last two years the entire financing of the camp has been assumed by Kiwanis, the expenditure in 1927 being $1,099, while during the past summer the amount spent on this splendid cause was $1,140.

Such work as that is in every way worthy of community support, and thus the phospects of the Produced-in-Canada Exhibition setting new records this year in point of attendance will afford general satisfaction.

The citizens of Peterborough are counted upon to give the event whole-hearted support, and will undoubtedly do so.

HON. PETER HEENAN.

Peterborough was glad of the opportunity to welcome Hon. Peter Heenan, Federal Minister of Labor, yesterday, and the action of the City Council in arranging a reception for the Minister will be generally approved.

Mr. Heenan has made good as a Minister of Labor, and his visit here yesterday gave an opportunity to understand his success.

He has he faculty of making friends and inspiring confidence—two valuable qualities for any Cabinet Minister and particularly useful to the holder of the Labor portfolio, one of the chief responsibilities of which is conciliate the employer and the employee and avoid industrial unrest.

Mr. Heenan is a splendid sample of the opportunities Canada offers her new citizens.

Coming to this country from Ireland in 1902, he has climbed the ladder steadily until to-day he is a member of the Federal Cabinet, after having had the honor of also representing the same riding in the Ontario Legislature.

To him Canada has been the land of opportunity, and his career should be valuable material for Canadian immigration agents abroad.

RELIGION AND CIVILIZATION.

President Calvin Coolidge of the United States cannot be accused of talking too much, but it is noticeable that when he does break silence he usually says something of moment.

Thus his speech at the general convention of the Episcopal Church, in which he proclaimed religion to be necessary for the continuation of the American government, will attract widespread attention.

"We cannot remind ourselves too often," the chief executive said, "that our right to be free, the support of our principles of justice, our obligations to each other in our domestic affairs, and our duty to humanity abroad, the confidence in each other necessary to support our social and economic relations, and, finally, the fabric of our government itself, all rest on religion."

It is refreshing to read such speeches and encouraging to have men in high positions thus remind the world of the fact that without religion civilization would fail.

In these days when so many people appear to pay little or no attention to religion, speeches of this nature from those high in authority serve a very excellent purpose.

MOTORISTS AND THE CUSTOMS.

The customs service and the officials in the service on both sides of the line between Canada and the United States probably cause no more trouble to travelling mankind than such laws and officials cause at any international boundary throughout the world. But to people who travel little elsewhere it seems that, between two friendly and similar countries, there is caused at the border trouble enough.

Against the policy followed by the Canadian customs in regard to people entering the Dominion in motor cars the Manitoba Free Press makes protest and invites the press all across the country to join with it.

The case is this. The regulations permit a tourist to bring his car into Canada duty free, and he may stay sixty days. But if while here he buys grain or buys a cottage or transacts any business or appoints an agent the customs officers get after him and make him pay duty on his car. He isn't a tourist if he does any business. A tourist must only tour. A typical case is that of a tourist who motored into Winnipeg a couple of months ago and while looking around decided that he should open a business there. Coming back by motor a fortnight ago he explained to the customs authorities that he had decided to open an office in Winnipeg and go into business; that he meant to rent an office, find a house to live in, and then go back and bring his family over. The customs informed him that as he was entering the country on business he would have to pay duty on his car or put it in bond while here. The duty would have been over $100, so he put the car in bond at a charge of $10. Deprived of his car he went about on foot and by street car renting an office and a warehouse, getting signs painted, printing done, and finding and engaging a residence in which to install his family. The Free Press says:

"Here was a man coming to Winnipeg to rent an office, for which he would pay rent, to have work done by Winnipeg workmen, to rent or buy a house in Winnipeg, to hire Winnipeg citizens as employees, and generally to add something to the development of Winnipeg, and all the encouragement he gets from the customs department is in the way of being charged $10 to put his car in a place where he could not have the use of it."

The difficulty appears to be that it is not deemed possible to permit the customs regulations to possess any flexibility at all, or to allow the exercise of discretion by officials. A regulation is there and it must be enforced. It should be possible, however, for an official of sufficiently high standing to be entrusted with a certain amount of discretion to be used in such a case as that which occurred in Winnipeg.—Toronto Star.

* * * *

In connection with the above The Examiner has heard of a case in which a Niagara Falls youth in Canada as a tourist inadvertently ran foul of the customs authorities, and as a result finds himself in the unpleasant situation of having his car held and a penalty of $25 inflicted upon him.

This young man, very much interested in aviation, became friendly with representatives of an aviation company at the Toronto Exhibition, and one day when a number of people wanting a flight were to be motored out to the flying field and the company's car refused to start, the young visitor says that he was asked as a favor to transport the party. Upon his return he found taxi drivers had laid a complaint against him on the ground that, although in Canada on a tourist permit, he was using his car for commercial purposes. Accordingly the car is being held and the penalty has been inflicted.

As described, the case seems to have been only a technical violation of the customs regulation, and, as The Star points out, officials should be allowed to exercise a certain amount of discretion.

This boy's case is particularly unfortunate as, in addition to his trouble with the customs officials, he has loaned a sum of money to an aviator who in return for the favor was to give him some flying lessons, and also provide him with board and lodging.

This contract is not being carried out, the visitor is without money, and his car is held in Toronto.

His impressions of Canada are not likely to be quoted by agencies promoting the tourist traffic.

MR. JARVIS AND THE PROVINCE.

In speaking of Mr. Aemilius Jarvis' work in buying bonds for the Ontario Government during the Drury regime, the use of the term broker, we find, is liable to misunderstanding by those not familiar with the circumstances of the transaction. Mr. Jarvis was very much more than the ordinary broker in this case. He had offered to do the business for the Government on a cost-plus basis. The Cabinet decided, however, that in case of his inability to carry out the project, they would be unable to justify the expenses in London, estimated at £4,000, but which turned out to be over £7,000. As a result Premier Drury insisted that the terms must be such as would ensure the Province against any loss or expense, and that Mr. Jarvis must make a definite proposal showing exactly what the bonds were to cost. That is to say, the Government played absolutely safe, with no risk of loss or expense. Mr. Jarvis accordingly made an offer which tied him down to the purchase of the bonds at his own risk, and the payment of all expenses, while it was understood he would make no claim for commission, but take his chances for remuneration for his services on the rate at which he might purchase the bonds, and their resaleto the Province at the prices agreed upon. It was the correspondence on this point that was held by the jury to be a conspiracy, and the trial judge on nine occasions evaded the duty of enlightening the jury on the point. The fact was that Mr. Jarvis was not a broker in the ordinary sense at all, but a dealer who bought the bonds on his own credit, as was sworn to by Sir John Ferguson, head of Lloyds in London, and he actually owned the bonds for forty days before the Government repaid him. There was a real and distinct risk during these forty days, a period when the financial situation was much disturbed on both sides of the Atlantic. This disturbance, however, enabled Mr. Jarvis to make the profit that accrued, not an extortionate one, being slightly over five per cent. net. Considering the risk no reasonable objection could be made to this, in view of the millions of profit which accrued to the Province. When all this is thoroughly understood it will be simply a scandal if a new trial is refused in which these circumstances can be set forth.—Hamilton Herald.

EDITORIAL NOTES AND COMMENT.

Don't let Fire Prevention Week expire to-morrow. Every week should be Fire Prevention Week.

The Kiwanis Exhibition, a big show in aid of a worthy cause, will provide Peterborough with plenty of entertainment next week.

When Premier King said that Canada wanted British immigrants above all others, he was voicing the sentiment of the great majority of Canadians.

The Cardinals doubtless know now what it means to have the St. Louis Blues.

Nick Altrock and Al Schacht, baseball comedians, were engaged to entertain the worlds series crowds with their burlesque. In spite of that fact the St. Louis team insisted upon furnishing most of the burlesque themselves.

The Produced in Canada Fair next week promises to be the most interesting indoor event of the year.

The new fall hat is a tonic for a woman and a bitter pill for her husband.—Brandon Sun.

Lord Melchett says Lloyd George is a falling star. If so, he is casting a very brilliant light.—Owen Sound Sun-Times.

The latest schoolboy howler says that "a court of law is a place where they dispense with justice."—Ottawa Journal.

"It was Adam who put 'mar' into marriage," says a woman writer. But who was responsible for the rage?—Montreal Star.

Lord Melchett is called the "master of nickel," but John D. Rockefeller, Sr., is still "lord of the dime."—Toronto Telegram.

Henry Ford thinks the men above fifty the salt of the earth. But it takes those under fifty to put in the pepper.—Wichita Eagle.

Let's see. Isn't it just about time for Ambrose Small's skeleton to be produced?—Kitchener Record.

Canadian Pacific Sailings TO EUROPE

Biggest Ships From Montreal

To Cherbourg-Southampton

Oct. 24 Nov. 21 ..... Montrose
Oct. 31..... Empress of Scotland
Nov. 10 ..... Melita
Nov. 10 .....Metagama

To Liverpool

Oct. 19 Nov. 15 Duchess of Atholl
Oct. 26 Nov. 23 ..... Montcalm
Nov. 2 .....Duchess of Bedford
Nov. 9 .....Montclare

To Glasgow

Oct. 18 .....Melita
Oct. 26 Nov. 23 ..... Montcalm
Nov. 1 Nov. 28 ..... Minnedosa

To Belfast

Oct. 18 .....Melita
Nov. 1 Nov. 28 ..... Minnedosa

To Hamburg

Nov 10 .....Melita

To Antwerp

Oct. 24 Nov. 21 ..... Montrose
Nov. 10 .....Metagama

The Empresses, Montroyal, and Montnairn sail from Quebec; all other steamships sail from Montreal.

Apply Local Agents or J. B. MACKAY, General Agent, C.P.R. Bldg., Toronto.

WORLD'S GREATEST TRAVEL SYSTEM

A Thought

INGRATITUDE

The river passed, the saint forgotten. The hog never looks up to him that threshes down the acorns. I taught you to swim, and now you'd drown me. Danger past, God is forgotten.

"I regard insurance as the earthly Providence of modern times.—Lord Burnham.

RADIO PROGRAMS

FRIDAY, OCTOBER 12

CFCA Toronto (357))

6.30—Ryrie time.
9.00—Ryrie time.
9.00—Musical program.

CKGW Toronto (312.3)

6.00—Mining market report by Homer L. Gibson & Co.
6.15—News and weather forecasts.
6.30—Musical program.
7.00—Hamilton By-Product Dinner Orchestra.
8.00 — Rowntree's Chocolatetown Carnival (chain program).
9.00—Hobbs Storage Battery Concert Orchestra.
10.00—Kroehler Strollers.
11.00—Castrol Concert Band.
12.00—Late news and Gruen Watch Guild time signals.

WGY Schenectady (379)

7.00—Address, "Psychology in Present Day Life", Part I, Professor John L. March, Union College.
7.15—Musical program.
8.30—One-act play, WGY Players.
9.00—"An Evening in Paris" (New York).

WEAF and Chain

7.00—Happy Wonder Bakers.
8.00—"Merrie England" and gems from "Chin Chin."
9.30—Musical comedy.
10.00—National Broadcasting Concert Bureau Hour.

WJZ and Chain.

7.00—The Discovery of America.
7.30—Dixies Circus.
8.00—In Days of Old.
8.30—Edith Thayer and Quakers.
9.00—Spearmen.
10.00—Ballads program.
11.00—Italian Program for Slumber Hour.

WOR Newark (422.3)

5.15—Musical Musings.
5.40—"How's Business?"
5.50—Newscasting.
6.00—Charlotte Trystman, pianist.
6.10—Stage Stuff.
6.20—Paramount Hotel Dinner Dance.
6.45—Sports Talk.
7.00—Levitow's Commodore Orchestra.
7.30—Marie D. Kling.
8.00—Sessions Chimes.
8.01—Lone Star Rangers.
8.30—Republican National Committee.
9.00—True Story Hour.
10.00—United Opera Company—"Rigoletto".
11.00—Tavannes Time.
11.01—Newark News—U.P. Bulletins; Weather Report.
11.05—Hotel Astor Orchestra.

Canada's wine-making industry is developing rapidly. From less than one million gallons four years ago, the output is expected to exceed three times that quantity this year.

CANADA'S FIRST CKGW 312.3 METRES

Tonight's Program

Friday, October 12, 1928

7.00 p.m.—Hamilton By-Products Orchestra.
8.00 p.m. — Rowntree's Chocolatetown Carnival (Chain Program).
9.00 p.m.—Hobbs Storage Battery Concert Orchestra.
10.00 p.m.—Kroehler Strollers.
11.00 p.m.—Castrol concert orchestra.

OWNED AND OPERATED BY GOODERHAM & WORTS LIMITED

CATTLE, GRAIN AND PRODUCE

TORONTO LIVESTOCK

TORONTO, Oct. 12.—All finished cattle were sold Wednesday, leaving hold-overs of unfinished cattle for yesterday. No desire is shown by buyers to acquire them. Salesmen will be peddling odd ones, on a draggy market, trying to make a clean up.

Choice cows sell steady at $8 to $8.75. Canners are $4 to $4.50. Cutters bring $4.50 to $5.25.

Springers are selling : a good demand at $110 to $135 for choice. Medium and common do not meet with the favorable buying that the better quality cows do. Choice milkers $80 to $100. Common, hard to sell.

The judging of the stocker and feeder show was in progress at the yards yesterday. The sales will be to-day.

Calves are steady at $15 to $15.50, with some fancy at $16. Good $14 to $14.50. Grassers, $8 to $9.

Choice lambs sell at $12. Choice light butchers sheep, $5 to $6. Heavy sheep $4 to $4.50. Culls bring $2 to $3.

Yesterday's hogs sold at $10.25 f.o.b. selects. Bids on yesterday's loading was $10 cwt.

QUOTATIONS.

Heavy beef steers,	
do. choice	$10.25 to $10.75
do. fair	9.00 10.00
Butcher steers, choice	10.00 10.50
Butcher heifers, choice	10.00 10.50
do. common	7.25 8.25
Butcher cows, choice	8.00 8.75
do. fair to good	6.00 7.00
do. common	5.50 6.00
Canners and cutters	4.00 5.00
Butcher bulls, good to choice	7.50 8.50
do. medium	6.50 7.00
Bolognas	5.75 6.50
Baby beef	11.00 15.00
Feeders, choice	10.00 10.50
do. fair	9.00 9.75
Stockers, choice	9.50 10.50
do. fair	8.50 9.25
Springers, choice	100.00 135.00
Milch cows, choice	80.00 100.00
Calves, choice	15.00 16.00
do. medium	12.50 13.50
do. grassers	8.00 10.00
Lambs	12.00 12.00
Bucks	9.00 9.00
Hogs, select, w.o.c.	11.00 ...
do. fed	10.75 ...
do. thick smooth, w.o.c.	10.55 ...
do. fed	10.35 ...

WINNIPEG CATTLE

WINNIPEG, Man., Oct. 12 (Canadian Press).—1,200 cattle; 195 calves.

Butcher cows were in good demand on yesterday's cattle market and sold strong 25 cents higher. Butcher heifers and steers were inactive. Yearling steers sold from $8.00 to $8.50; good feeders, $8.25 to $8.75.

Hogs, 495. Selects, $10.00; thick smooths, $9.50; shop hogs, $9.75 to $10.00.

Sheep and lambs, 400. Good killing lambs around $10.65. Sheep, $3.00 to $8.00.

MONTREAL GRAIN AND PRODUCE

MONTREAL, Que., Oct. 11 (Canadian Press)—There was some demand for Manitoba wheat on the Montreal grain market yesterday, and sales of five loads of No. 6 wheat were made at 24 cents per bushel under the Winnipeg October option, and No. 4 wheat at 2 cents per bushel under, c.i.f., Montreal. A steady trade was done in car lots of grain with domestic and country buyers and prices generally were steady.

A fair amount of business was done with United Kingdom and Continental buyers in Spring wheat flour. The domestic trade was also good and values were firm. The winter wheat trade was fair and values were unchanged.

A feature of the millfeed trade was the demand from United States buyers for Manitoba bran and sales of several cars were made. The local trade was steady and value were unchanged. The market for standard grades of rolled oats were active and firm.

The undertone to the egg market was steady under a good demand for all grades of fresh and storage. The receipts were 2,158 cases.

A strong feeling prevailed in the market for beans owing to the continued small offerings. Cables received quoted choice white handpicked for shipment at $5.20 per bushel delivered here, and car lots of choice Canadian beans were quoted at $4.35 per bushel, ex-track. In a jobbing way imported beans sold at $4.40 to $4.60 per bushel, ex-store.

The potato trade was active and firm. Prince Edward Island best grade cobblers sold at 85 cents to 90 cents per bag of 90 pounds in bags, f.o.b. Montreal, and New Brunswick Green Mountains sold at 80 cents per bag of 90 lbs in bulk.

The demand for butter was confined to broken lots, but prices were steady. The receipts were 366 packages.

Cheese prices were advanced ½c per pound under an improved demand. The receipts were 7,352 boxes.

Montreal Quotations.

Corn, American No. 2 yellow, $1.02.
Oats, Canadian Western, No. 2, 71c
Oats, Canadian Western, No. 3, 69c.
Flour, Manitoba spring wheat patents, firsts, $7.40.
Flour, Manitoba spring wheat patents, seconds, $6.80.
Flour, Manitoba spring wheat patents, strong bakers, $6.60.
Flour, winter patents, choice, $6.10.
Rolled oats, bag 90 lbs., $3.85.
Bran, $33.25.
Shorts, $35.25.
Middlings, $45.25.
Hay, No. 2, per ton, car lots $15.50 to $16.00.
Cheese, finest Westerns, 21¼ to 21¾c.
Cheese, finest Easterns, 21¼ to 21¾.
Butter, No. 1, pasteurised, 38c to 39¼c.
Butter, No. 1 creamery, 38½c to 38¾c.
Butter, seconds, 38c to 38½c.
Eggs, storage extras, 45c.
Eggs, storage firsts, 41c.
Eggs, storage seconds 38c.
Eggs, fresh extras, 55c.
Eggs, fresh firsts, 47 to 48c
Eggs, fresh seconds, 39c.

CHICAGO GRAIN

CHICAGO, Oct. 12 (Canadian Press). — Pre-holiday evening-up of accounts tended noticeably at times yesterday to emphasize the upward trend of the wheat market, and so likewise did word that India which is usually an exporting country has contracted for 10,000 tons of Argentine wheat to be shipped this month. In addition, news was received that 500,000 bushels of Canadian wheat had been bought yesterday for the Orient. The market effect of stormy weather northwest, too, was heightened by a forecast that unfavorable conditions would continue. Such conditions, it was asserted, would be likely to interfere with the crop movement, and perhaps cause some damage to wheat quality.

Official announcement yesterday that fall sowing of wheat has been suspended throughout the western two-thirds of Kansas gave special point to persistent complaints of drought in various winter wheat sections. In this connection, a leading firm here had reports from grain dealers that on account of adverse weather for planting, Ohio probably would show 20 to 30 per cent reduction of winter wheat acreage, Indiana 20 per cent, Illinois 6 per cent, Oklahoma 3 per cent, Texas 1 per cent, and Kansas and Nebraska 3 to 5 per cent. However, if rain is received in time these figures are likely to change.

Upturns in the price of corn were associated with a forecast of lowest temperatures of the season and of snow to-day in parts of Nebraska and the Dakotas. Fears were expressed that movement of new corn might be delayed. Meanwhile, export sales of 125,000 bushels of corn yesterday were noted, and old corn here was in good demand. Especially white, which commanded 3 to 5 cents a bushel advance. Oats trade was light, and the market kept within narrow limits.

Provisions averaged higher, reflecting an upward trend of hog values.

STERLING EXCHANGE

MONTREAL, Que., Oct. 11 (Canadian Press). — Sterling exchange rates were quoted here yesterday as follows: :

Demand $4.84 11-16 to ¾.
Cables, $4.85⅛ to 3-16.

CHICAGO CATTLE

CHICAGO, Oct. 12 (Canadian Press).—Hogs, 26,000; Market mostly strong, shippers took 4,000; holdover 6,000. Butchers, medium to choice, 250 to 340 pounds, $9.35 to $10.25; 200 to 250 pounds, $9.35 to $10.25; 160 to 200 pounds, $9.00 to $10.25; 130 to 160 pounds, $8.60 to $9.80; packing sows, $8.25 to $9.30; pigs, medium to choice, 90 to 130 pounds, $8.00 to $9.25.

Cattle, 10,000; calves, 2,000; slaughter classes, steers, good and choice, 1,300 to 1,500 pounds, $14.50 to $18.10; 1,100 to 1,300 pounds, $14.25 to $18.10; 950 to 1,100 pounds, $14.25 to $18.10; fed yearlings, good and choice, 750 to 950 pounds, $14.50 to $17.75; heifers, good and choice, 850 pounds down, $13.75 to $17.00; cows, good and choice, $9.00 to $12.00; low cutter and cutter, $5.25 to $7.00; bulls, good and choice beef, $9.50 to $10.75; cutter to medium, $6.75 to $9.35; vealers, milk fed, good and choice, $15.00 to $17.00; medium, $13.00 to $15.00; cull and common, $8.50 to $13.00; stocker and feeder steers, good and choice, all weights, $12.00 to $13.50.

Sheep receipts, 22,000; lambs, good and choice, 92 pounds down, $12.50 to $13.50; medium, $12.00 to $12.50; ewes, medium to choice, 150 pounds down, $4.25 to $6.75; feeder lambs, good and choice, $12.50 to $13.50.

BUTTER AND EGGS

TORONTO, Oct. 12.—Advancing prices were quoted by some Toronto wholesale dealers in buying eggs from country shippers. A wider range is now shown on quotations on eggs delivered Toronto, cases returned: Extras, 44 to 46c; firsts, 40 to 43c, and seconds, 30 to 34c. Decreasing receipts and the steady demand on the part of the retail trade are given as the reasons for the advancing egg market.

The MUTUAL LIFE of CANADA
WATERLOO — ONTARIO

GEORGE GIBBONS, District Manager
A. C. GRAY, District Representative
201 Barrie Building, George Street, Peterboro — Ontario

FAREWELL PARTY IS HELD AT MADOC

Misses Evelyn and Ruth Smith Receive Gifts From Classmates.

(Examiner Correspondence)

MADOC, Oct. 12.—Miss Ella Adams and her Sunday School class of Junior girls of Trinity Sunday School held a farewell party for Misses Evelyn and Ruth Smith, at the home of Miss Aileen Kelly. Several gifts of remembrance and a birthday book in which all the class names were inscribed were presented to them. Tea was served by the hostess, Mrs. W. Kelly assisted by Miss Adams and after some time spent in games the party broke up at an early hour, expressing regret a losing two of their number.

Teachers' Convention.

Madoc Public school children are having a holiday on Thursday and Friday to permit their teachers to attend the Centre Hastings Teachers' Convention, which is to be held in Marmora. Morning and afternoon sessions will be held in the town hall. Mr. A. McDonald, M.A., of Peterborough Normal School, is expected to be the speaker.

Personals.

Mrs. Stevenson has returned to her home in Toronto after spending several weeks with her parents, Mr. and Mrs. Walker, in Madoc.

MALE VOICE CHOIR BEGINS REHEARSALS

Good Attendance at First Practice of Season—Music Tried Out.

The first rehearsal of Peterborough Male Voice Choir for the 1928-29 season was held on Tuesday evening in Canadian Legion Hall. The executive was on hand to greet a chorus of about sixty ladies and twenty-eight gentlemen during the period from eight to nine o'clock. Under the leadership of Martin B. Chenhall, A.R.C.O., "Hiawatha's Wedding Feast" was rehearsed, and the beautiful music and the practice was thoroughly enjoyed. The nine to ten o'clock period was spent by the male voice section with part songs, giving a general impression of the music to be studied.

From opinions expressed it would seem that the season will be very happy, a fine spirit prevailing in all sections.

On account of the hall being engaged for next week, it was decided to call next practice on Tuesday, October 23, when the executive is looking for increased members, especially in the male choir.

The New Plug in!

Victor Radio

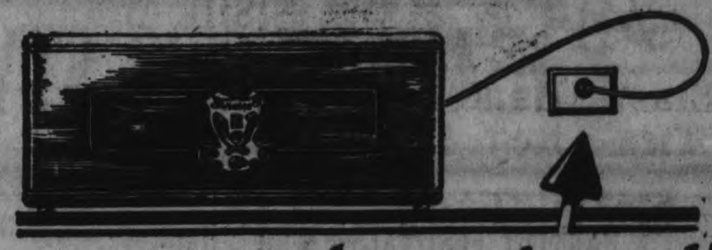

has made good!

THE NEW VICTOR RADIO SPEAKER

—deftly enclosed in a stately brown walnut cabinet. We leave it to you to judge the Victor contention that the tone of this speaker will please all who hear it. Recommended for use with Victor Table Model Radio.

$32.50

HAS made good because Victor made it well! Victor Radio, today, is the fruit of sound planning and successful growth on the part of an organization famous for its musical instruments. Its positively startling success—its acceptance in a short space of time, is proof that Victor has kept faith with the radio buying public.

We feature above, the widely bought single control table model, simply and elegantly designed in walnut, to be obtained from Victor Radio Dealers with a complete set of eight tubes and cord ready to "plug-in" to the lighting socket, for only $190.

Victor Talking Machine Company of Canada, Limited

Licensed under patents of the Radio Frequency Laboratories, Inc.

Heintzman & Co.

Orthophonic and Record Dealers
Royal Bank Building, George and Hunter Sts.

A TREMENDOUS OVERLOAD SALE

BRASS STORES CARRYING TOO MUCH STOCK

Men's Shirts 69c

Broadcloth Shirts Reg. $2.00 **94c**

Shirts & Drawers 49c

Work Gloves 69c

Deerskin Gloves $1.95

$1.25 Silk Ties 88c

Work Shirts 89c Reg. $1.25. All Kinds.

PRESIDENT BRACES 59c

FLANNELETTE NIGHTSHIRTS 1.19 Regular $2.50

Heavy Wool Sweater. 1.49 Regular $2.50

Men's Gloves 98c Values to $3.00 All Kinds Go at

Fine Grey Flannel Shirts. 1.49 Regular $2.95

MEN'S SOFT FELT HATS 1.50 Values to $5.00

FLANNELETTE Pyjamas 1.98 Reg. to $3.00 All Sizes

BROADCLOTH SHIRTS 1.85 Two Collars to Match and Attached

Athletic Combinations 55c Reg. 85c. 2 for $1.00

Men's Caps 98c Reg. up to $2.00

Fancy Silk And Lisle Hose 49c Reg. 75c. All Colors

Men's Caps 1.49 Reg. to $2.50

SILK TIES 39c Reg. 75c. 3 for $1.00

Solid Leather Belts. Reg. $1 69c

LINEN LAWN HANDKERCHIEFS 79c REGULAR $1.50. DOZEN

SILK GARTERS Regular 75c for- 49c

SILK & WOOL HOSE 55c All Colors. 2 Pairs $1.00 Reg. up to 95c

Special ! MEN'S Trousers 1.69 Wool and Cotton Tweeds. All Sizes.

Men's Windbreakers & Sweater COATS 1.98 Reg. to $3.50 All Colors

Silk Broadcloth Shirts. Reg. $5. $2

Men's All Wool Golf Hose. - 98c

Elastic Band Bow Ties. Reg. 50c. 35c

COMBINATION UNDERWEAR Penman's Stanfield's Hatchway Values to $6.00 All Sizes. **$3.45**

BLUE OR BLACK OVERALLS. Reg. $2 1.45

Silk Ties 49c All Kinds. Reg. $1.00.

Khaki Trousers 1.69 Regular $2.00

Heavy Wool Work Hose. 3 for $1. 35c

Penman's Heavy Ribbed Combint'n Underwear 1.25

MEN'S SLICKERS Yellow, Khaki and Blue 3.95

75c Double Grip Silk Garters - 49c

"Fownes" Wool Gloves. Reg. 2.50 98c

Merino Shirts and Drawers - 79c

BRASS

329 GEORGE STREET

HEAVY RIBBED WORSTED HOSE Regular 75c 49c

OVERALLS Blue with White Stripe. Reg. $1.50 **89c**

WOOL WORK HOSE 5 PAIRS $1.00 23c

MILITARY FLANNEL Work Shirts 98c Regular $1.50

THIRD DEGREE METHODS WILL BE EXAMINED

Royal Commission Holds First Sitting in Inquiry Into London Force.

LEAKAGES MENTIONED.

Joynson-Hicks Refers To Giving of Non-Vital Information To Papers.

(By Henry Sommerville, Special Cable, Copyright.)

LONDON, Oct. 12. The Royal Commission on police methods held its first sitting to-day. The chief question to be considered is whether third degree methods are used for obtaining evidence. Another topic may be the frequent leakages of official information to newspapers, and there is no doubt that these leakages are a frequent occurrence from Scotland Yard.

Sir William Joynson-Hicks often has referred to them publicly and he personally appealed to two leading newspaper proprietors to help him abolish this abuse. The newspaper proprietors, however, told him it was his business to stop leakages if he could and it was their business to get the news.

Tom Johnstone, M.P., an experienced journalist, has made detailed statements as to crime reporters receiving regular "entertainment allowances" from their offices which are expended on police officers.

Sir Wyndham Childs recently has denied that any information which might defeat the course of justice is improperly given to the press by officials of Scotland Yard. This is denying an accusation that has not been made. The information that is constantly "scooped" by one newspaper or another at Scotland Yard is not such as hinders the detection of crime or the conviction of criminals. Childs has given no reason for his own resignation and he denies reports that he intends to make any sensational revelations. Sir William Joynson-Hicks has openly and repeatedly stated that it is necessary to restore public confidence in the metropolitan police. A matter which has caused further anxiety is employment of third degree methods of getting evidence. This is a post-war development in Britain.

There are various other allegations as to police taking bribes from women street offenders, from street book makers and from motorists who park cars in public streets, but these do not touch the central police administration. The Home Secretary passed over Childs when he appointed Lord Byng as successor to Sir William Horwood and it is not unnatural that Childs should feel himself slighted.

Preserve the Beauty and Brightness of Your LINOLEUM *this safe way*

Printed linoleum . . . Congoleum and floor oilcloth . . . cleanse these with Sunlight Soap only.

They all have washable patterns. Liable to be marred or damaged unless washed safely.

Sunlight Soap — so safe and efficient in the laundry — protects such surfaces . . . washes away all dirt and grime without scouring off the finish.

Sunlight is all pure soap, free from injurious chemicals and purposely made to dissolve freely.

Lever Brothers Limited Toronto

The $5,000 Sunlight Guarantee means absolute purity — longer life for your clothes — nicer hands.

Marmora

(Examiner Correspondence)

MARMORA, Oct. 10. — Rev. and Mrs. A. B. Caldwell attended the funeral service of the late Mrs. (Rev.) C. E. Clarke at Christ Church, Belleville, on Saturday afternoon.

Mr. Carman Kennedy, of Toronto, spent the week-end at his home here.

The condition of Mrs. Thomas Moffatt, of Marmora, still remains critical.

Mr. C. Drennan, of the Copper Cliff baseball team and a former Marmora boy, renewed acquaintances in the village over the week-end.

Mr. Fred. Eastwood, of Toronto, and his sister, Miss Clara Eastwood, of Seattle, are renewing acquaintances locally.

Mrs. M. Penrose and family, of Toronto, visited relatives in town over the week-end.

Mrs. Nathan Mumby and children, of Niagara Falls, has been spending a few days with the former's parents, Mr. and Mrs. Allen McGarvey.

Mr. and Mrs. W. Foster spent Sunday in Frankford.

Mr. W. M. Regan visited Kingston over the week-end.

Mr. and Mrs. R. Harris and family visited friends in Madoc on Sunday.

Mr. Douglas Wright is home from Longford Township.

Mr. and Mrs. A. T. Neal were called to Stirling on Monday owing to the sudden illness of the latter's brother-in-law, Mr. Hoard.

King's Wharf

(Examiner Correspondence)

KING'S WHARF, Oct. 12. — The cutting of corn and buckwheat is somewhat delayed on account of so much rain. A number of fields of buckwheat had to be left as the ground was so wet the men could not get on the fields with horses or binder. The potatoes are all out now, but where the ground was wet the potatoes are not very good and a few rotten ones are found, while those on high sandy land are an extra good crop. On account of so much rain and cold weather, the fall wheat is not getting the start it should get, and most of it is just over ground. Unless it gets fine weather it will be a poor lookout for next spring. There is great demand for cattle here just now, and they are selling for very high prices. Pork was also very high, selling at $20.00 per hundred dressed, but has taken a drop now and is only $17.00 per hundred.

Personals.

Mr. and Mrs. William O'Neill and Mr. and Mrs. Michael O'Neill attended the funeral of their brother, the late Daniel O'Neill, in Lindsay Friday.

Mr. and Mrs. William Perdue, of Peterborough, spent Sunday the guests of Mr. and Mrs. Vincent Perdue.

Mrs. Thomas Twomey, of Peterborough, is spending a few days the guest of friends here.

Mr. and Mrs. Patrick Perdue and sons, Alvin and Orville, spent Sunday the guests of Mr. and Mrs. Simon Perdue in Peterborough.

Mr. and Mrs. Michael Harrington attended the funeral of the late Daniel O'Neill in Lindsay Friday.

Mr. and Mrs. H. Hennessey, of Ennismore, spent Sunday the guests of Mr. and Mrs. Vincent Perdue.

Mr. and Mrs. Edward O'Neill, of Kinmount, spent Sunday with friends here.

Mr. and Mrs. Angus Twomey spent Sunday with Mr. and Mrs. Maurice Twomey in Ennismore.

Mr. and Mrs. Herbert O'Donnell, of Buffalo, N. Y., are guests of the former's uncle, Mr. William Curtin, and other friends here for a few days.

Mrs. William Scollard and son, of Ennismore, were the guests of their daughter and sister, Mrs. Angus Twomey, Monday.

Mr. and Mrs. James C. O'Leary attended the golden wedding anniversary of Mr. and Mrs. James Cadigan in Ennismore. Both Mr. and Mrs. O'Leary were at the wedding fifty years ago. Mrs. O'Leary is a sister of Mrs. Cadigan.

District Churches

Harvest Festival Service at St. Matthew's (Anglican) Church, Hall's Bridge

The annual harvest thanksgiving service was held at St. Matthew's (Anglican) Church, Hall's Bridge, on Sunday afternoon, October 7. The church was tastefully decorated, and a goodly number were in attendance. Rev. Walter J. Creighton, rector of St. John's, Lakefield, was the special preacher for the occasion.

He took as his text, St. Luke xii: 15, "A man's life consisteth not in the abundance of the things which he possesseth." The preacher went on to state that none of us are blessed with an overabundance of this world's goods, and if our lives are to be judged according to our possessions, then they are not worth very much. Following the same reasoning, the life of one who is wealthy in the eyes of the world, is worth so much more. The text, however, rings out a very true statement, and by that principle both rich and poor may alike be very wealthy in the highest sense of the word.

The preacher went on to give some practical illustrations of the principle that a man's life does not consist in the things which he possesses. We must beware that our possessions do not take such a hold upon us, that instead of us possessing them they in reality possess us.

There is no end for the desire of mankind for more, and still more. We must realize that the possessions of the world are not the greatest things. In our trials and struggles we must see the many blessings which God has given us. The sooner we begin to see these blessings of God in our lives the better it will be for all concerned. Life becomes the greatest of all blessings when it is governed by the principles of God. It then consists of the mercy which is above, and which becomes illustrated in the complete and perfect life. The kindly hand of God is ever outstretched to guide us into the perfect life, and may we always be ready to hold out our hands to grasp that Hand which will assure us of a share in that peace which passeth all knowledge.

The fruit and vegetables with which the church was decorated will be sent to the Children's Aid Society of Peterborough.

EVEREADY Radio Batteries *—they last longer*

Try It Yourself, Too!

You Can *See* Why a Layerbilt Lasts Longer

We would hardly advise you to tear up a new Eveready Layerbilt to find out why it lasts longer—but after you have finished one of these batteries, pull it apart!

You'll see how solid with current-making elements it was—and how evenly the wide plates of carbon and zinc wore away, giving the last bit of energy before your Layerbilt finally "signed off."

You'll marvel at the great improvement over the old types of batteries with their round cell construction—and we know that you'll be satisfied that the long life and economy of your Layerbilt was not just a lucky accident or a mystery, but a certainty of long service and economy based on scientific construction, which you can count upon with every Eveready Layerbilt "B" Battery.

Canadian National Carbon Co., Limited

Calgary Vancouver TORONTO Montreal Winnipeg

Owning Eveready Battery Station CKNC, Toronto

2-302

RADIO IS BETTER WITH BATTERY POWER

THE METROPOLITAN STORES LTD.

STORES FROM COAST TO COAST

WHERE YOUR MONEY BUYS MORE

GRAND OPENING SALE

Saturday, October 13th, 9 a.m.

This modern store, after months of construction, will Open its doors for business SATURDAY, October 13th, at 9 a.m.

The Metropolitan Stores, Ltd., operate the largest Chain of 5c to $1.00 stores in Canada; stores reaching from Coast to Coast. With the convenience of the shopping public always in mind, no expense has been spared to make it an easy store in which to shop. Our quick service, quality merchandise, economy prices and policy of the customers must be satisfied or money refunded will make it a store where shopping is a pleasure.

For our Opening Sale, thousands of dollars worth of special merchandise has been bought and priced at a figure that will mean many dollars saved to the thrifty shoppers of Peterborough.

WE WELCOME YOUR ATTENDANCE AT OUR OPENING.

RUSH SPECIAL
GALVANIZED PAILS
12 Qt. **15c** Each

Mesh Bags 1.00 Value **69c**

Necklets $2.00 Value **98c**

RUSH SPECIAL
HOUSE BROOMS
4-String **15c** Each

LADIES' SMOCKS **$1.00**

BROOCHES 75c Value **25c**

Ladies' Silk Nighties

Lace trimming
The best shades

$1.00 Each

Ladies' Cotton Hose

Sizes 8½ to 10 **15c** Pr.

Sand
Peach
Gray
Black

Every Pair Perfect. Silk to the Top. **95c** Pair

Fure Thread Silk. Full Fashioned Hose **95c** Pair

Stock up your Hosiery Wardrobe. Such lovely shades, and you will find a complete size range—providing you get here Early. The store opens at 9 o'clock.

PALMOLIVE SOAP
5 Cakes **25c**

Lux Toilet Soap 4 Cakes **25c**

Infants' Delight Soap 4 Cakes **25c**

Pepsodent Tooth Paste **29c**

Listerine Tooth Paste **19c**

TUNGSTEN BULBS
60 Watt
15c Each

Ladies' Felt Hats

New Fall Styles

$1.98

LADIES' RAYON VESTS
All Shades **59c** Each

Rayon Bloomers
All shades **69c** Pair

Rayon Bloomers
$1.00 Pair

Oilcloth MATS
Fancy Designs
24 x 54
39c Each

RAG MATS
Reversible
25 x 50
39c Each

Bed Blankets
Full Double Bed Size

White and Grey **$1.00** Blue & Pink Borders
Each

DISH TOWELS LINEN **10c** Each

WHITE ENAMEL Wash Basin **25c** Each

CUPS Plain White **5c** Each

Alarm Clocks Guaranteed **69c** Each

Pocket Watches **69c** Each

TURKISH BATH TOWELS
Large Size Each **25c** A Real Buy

ELECTRIC BULBS
100 Watt
39c Each

VACUUM BOTTLES
1 Pint Size
29c Each

Fancy Painted Japanese CUPS & SAUCERS
10c Complete

TOY AUTO BUS
$1.69 Value **$1.00** Each

DRESSED MAMA DOLLS
26 inch
$1.69 Value **$1.00** Each

HANDY ANDY LUNCH KIT
49c Each

Men's Ingrain Heather HOSE

25c Pair

Rayon Slips Lace Trimming the popular shades
$1 Each

AT THE CANDY DEPARTMENT

Salted Peanuts **15c** Lb.

Ginger Snaps **10c** Lb.

Mixed Cakes Perrins Lb. **19c**

Chocolate Covered Cherries 1-Lb. Box **39c**

Fig Bars **20c** Lb.

Boys' English Wool SWEATERS Each **$1.00** Sizes 22-32

WAX LUNCH PAPER
4 rolls **25c**
55 Sheets to Roll

Aluminum Specials

Potato Pot 4 Qt.	Covered Kettle 4 Qt.	Sauce Pans 6 Qt.	Preserving Kettle 6 Qt.
49c	49c	49c	49c

Coffee Percolator 2 Qt.	Tea Kettle 5 Qt.	Covered Roaster Large	Water Pails 7 Qt.	Dish Pans 10 Qt.	Frying Pans 9½ In.	Daisy Tea Kettle	Double Boiler 1½ Qt.
69c	1.00	49c	49c	49c	49c	69c	69c

Men's Shirts

Plain and Fancy Broadcloths
Sizes 14 to 17

Collars Separate or Attached

95c Each

LADIES' Hand Bags

Exceptional Values

Pouch and Underarm Style

$1.00 Each

The Metropolitan Stores Ltd.

371-373 George Street

CAR WASHING

We give perfect, Prompt and Efficient Service.

Prevailing Prices.

TRY US NEXT

Hood & Cumming Motors Ltd.

Cor. King & George - Phone 2460

3d-10,12,13

METROPOLITAN STORE OPENS

Peterborough Workmen Made Ready the Fine Interior—Peterborough Sales Help Engaged.

Metropolitan Stores, Ltd., are opening on Saturday, Oct. 13th at 371 and 373 George street another 5 cent to $1.00 store in their fast growing chain of 130 stores from coast to coast now operating in Canada and the United States.

All construction has been accomplished by Peterborough contractors and no expense has been spared to make this the most up-to-date store of its kind in the province.

The most modern equipment has been installed to make this store a model of convenience to the shopper and this, together with Metropolitan's tremendous chain store buying power will make this new store both a pleasant and profitable place in which to shop.

The Canadian head office is located in London, Ontario, under the direction of the following executives: L. R. Deamarteaux, vice-president and general manager; P. P. Banninga, merchandise manager; W. L. Shuff, secretary and treasurer; W. C. Watson, construction manager; G. Ross, E. B. McWilliams and W. J. Murphy, buyers; R. A. Turner and H. C. Thomas, superintendents.

The largest 5 cents to $1.00 store in Canada was opened by Metropolitan on September 20th in Montreal and under the present program this firm will have over 50 stores in operation in Canada during the coming year.

Mr. H. O. Almas is manager of the local stores and fifty Peterborough girls will be employed on the opening day, Saturday, October 13th.

AT EMILY.

(Examiner Correspondence.)

EMILY, Oct. 12.—The annual Harvest Home service was held in St. John's Anglican church, Emily, on Sunday evening.

The church was beautifully decorated for the occasion and the choir rendered excellent music.

Miss Mildred Magee sang a solo, while the collection was being taken up.

Rev. Mr. James, of Newcastle, formerly of this parish, conducted the service. The church was filled to capacity, with a number of pepole standing at the back.

$5 BUYS A JAIL.

San Anselmo, Cal., Oct. 12.—Col. John Jordan bought him a nice jail here for the munificent sum of five iron men. The building, which is six years old, has housed but two prisoners and county officials decided the jail was an unnecessary source of expense.

METROPOLITAN STORES, LTD. ENJOY TREMENDOUS GROWTH

Head Office of Canadian Division of Progressive Company In London; Vigorous Policy of Expansion Laid Out Will Enable Firm To Share In Marked Prosperity of Canada.

We are able to secure from L. R. Desmarteaux, vice-president and general manager of Metropolitan Stores, Limited, an interesting story which indicates the progress of Canadian enterprise if properly managed. The company has its head office in London and is the Canadian division of a very successful chain store enterprise. The parent company is the Metropolitan Chain Stores, Incorporated, with head offices in New York. E. W. Livingston is president of both the parent company and subsidiary in Canada and L. R. Desmarteaux is vice-president of both companies also. The Canadian division is under the special direction of Mr. Desmarteaux, himself a Canadian and resident of London, Ontario. His experience in chain store operations covers a period of over sixteen years, including several years in Canada with the Woolworth Company and seven years in U.S.A. with the Kresge Stores. The Canadian Field offers splendid opportunities for expansion and Mr. Desmarteaux is devoting his entire time to this end.

Metropolitan Stores, Limited, was incorporated in 1920 and purchased a chain of stores then operated by the Canadian Small Wares, Limited. In 1924 the company was re-organized and has since had a tremendous growth.

A vigorous policy of expansion has been laid out which will enable the company to share in the marked prosperity of Canada, a prosperity which is certain to continue, according to the best informed authorities. There are thirty stores now operating in Canada. New stores are under construction, fifteen in number are located at Montreal, Winnipeg, two in Vancouver, St. John, New Brunswick; Truro, N.S.; Glace Bay, N.S.; Hull, Quebec; North Bay, Port Arthur, Calgary, Ft. William, Moncton, New Brunswick; Oshawa, Cornwall. The stores at London, Ontario, St. John, N.B., and Sarnia are to be enlarged and improved this year and it is estimated that the expansion program of 1928 will add several million to the annual turnover.

Recently the Grand Building, now occupied by Gray's Dry Goods Store was purchased and the plans are to join this building with the present store of the company. This store will have modern store fronts on both Dundas and Carling street and will be one of the finest stores in western Ontario. In addition to the new locations already mentioned, twenty additional locations are to be purchased outright or secured on long leases during 1929, and by the end of 1930 it is planned to have sixty stores in operation in Canada with a yearly turnover of ten million dollars.

All buying for the Canadian Stores is done at the head office, London, Ontario, and fully 75 per cent. of the merchandise purchased is Canadian-made. This proportion will increase every year until practically every dollar's worth of goods handled will be of Canadian origin, as the manufacturers of the Dominion become educated to produce better merchandise at right prices and suitable for the requirements of the Metropolitan type of store.

Buyers Especially Trained.

A great deal of the success in chain store operation depends upon the buying. All buyers for Metropolitan Stores, Limited, have been specially trained for this important work, have gone through every phase of chain store operation and have worked their way up from the position of store manager. Mr. P. P. Banninga is in charge of the merchandise department.

The Metropolitan Stores have now adopted a unique policy in considering the welfare of those who are helping to make the business a success. The company has virtually made co-partners of its buyers, managers and other executives by giving them an opportunity to purchase stock on very favorable terms. This has promoted loyalty, esprit he corps and devoted interest which results in untiring effort in the setting of high records for sales and the effecting of economy.

The success of the Metropolitan type of store, selling merchandise within a price range of five cents to one dollar, is amply proven. Every one of the seven Metropolitan Stores opened during 1927 showed a profit the first month — a notable tribute to the wisdom shown in the selection of locations, the type of men placed in charge and the efficiency of the organization behind them. Mr. R Desmarteaux knows Canada and Canadian conditions from coast to coast and is in every respect well equipped to make a still more remarkable success of Metropolitan Stores, Limited, as a leading enterprise.

METROPOLITAN STORES MUSIC DEPT.

PLAYER ROLLS

All Hand Played.

All the Latest Hits

69c

Each

SUPREME EDITION

A Beautiful Black and White Edition, consisting of Standard and Classical Selections by the world's greatest composers.

10c per copy

STAR DANCE FOLIO for 1929

39c

DANCE MUSIC

Everything in Popular Music.

35c - 3 for $1

Orders taken for Orchestrations.

THE RIDE EVERYONE LIKES

The Produced in Canada Exhibition is this year expanding into an all-round fair. Among other attractions will be this merry-go-round.

Long years ago, when hustles were all the vogue, and men boasted of their "coach and four" the inns of little old New York were famous for their comfort and good cheer. The Victoria, today, is proud to follow that same tradition of true hospitality.

THERE'S a FAMOUS *Tradition* BEHIND the NEW VICTORIA!

It's a smart hotel, *of course*—you're proud to say, "I stopped at the Victoria!" It's convenient, *certainly*—you're in the very heart of the theatrical and business and shopping districts! But above everything else, you'll remember your stay at the Victoria for its old-fashioned courtesy, its warm hospitality!

NOW OPEN

Rooms with Bath, Shower, Sunlight, Running Ice Water, Servidor $3.00 a day.

Single Rooms, $3.00, $3.50, $4.00.
Double Rooms for two persons—$4.50, $5.00, with twin beds $6.00.

R McCrimmon, *Res. Manager*

HOTEL VICTORIA

7th Ave. at 51st St., New York City

CONVENIENT ARRANGEMENT OF COUNTERS MEANS THE LAST WORD IN SERVICE TO THE CUSTOMERS

Combining beauty with serviceable arrangement of counters the new store of the Metropolitan Stores, Limited, which will be officially opened on Saturday will be one of the most outstanding in the city. For the past six weeks draughtsmen, carpenters, electricians and other tradesmen have been busy perparing the store.

The location is indeed a credit not only to the owners, but to the contractors and the community which it serves.

From George street one passes beneather a large green and fawn striped awning over which the brilliant red and gold sign of the store has been placed. The signs are good advertisements for the store and although they are more or less characteristic of chain stores, generally, they proclaim their message whatever it may be.

Display Windows

The display windows are novel. They have been so designed with prisms and corners that every available space may be used in the display of the goods featured by this firm. Laurentian granite bases with metal mouldings on the windows themselves add considerably to the finished appearance of the entry. The flooring of the entrance is of tile, in interesting color scheme.

The windows are decorated in light mahogany and cream and provide the window decorators with considerable space in the placing of the goods on exhibition. A row of indirect lights provide equal lighting.

Spacious Interior

The interior of the store is generally more spacious than the average smallware store.

It will provide the patrons of the store with plenty of space in which to move about. The counters of which there are three rows, are well arranged so that there will be plenty of space in between. The walls are light cream and white with an interesting trimming in panel work of mahogany. In the upper panels along the walls there is a row of rather unique store symbols which give the store a distinctive interior. These symbols are diamond-shaped, red plaques with the capital M. standing out sharply in gold.

For Service

The counters and all the interior woodwork is of wainut and provides an interesting relief in the spotless ligth shades of the walls. At rear of each section of the display windows, upper, are frosted sections of a pale green color. These sections are designed in squares much after the Gothic church window designs. In the very centre, within a decorative emblem, is the "M" symbol of the stores.

Lighting

Lighting, always an important factor in modern store planning, has been well carried out in this store. There is an abundance of electric lights. Skylights brighten up the centre, but generally there is plenty of well placed lights. In fact there are twenty-six arc lights in the main portion of the store which will provide an abundance of light. These lights are of cream-tinted opal with a flower design of a darker shade to correspond with the walls of the store.

There will be three centre rows of square counters fully stocked and equipped with the necessaries of general smallware store merchandise. There will be twelve of these square counters throughout the centre of the store. Then, on each side, there will be long lines of counters which will be close to the wall.

In the Basement

The basement is always an important factor in providing ample storage accommodation. This is an interesting department of this new store. It would be well worth while for visitors to this new store to ask the management to permit inspection of this storage department. Orderly placing of the goods has been carried out and one pauses to realize and appreciate fully the fact that this is one of the chief places where system counts in the successful operation of a store of the magnitude which the Metropolitan Stores will be.

Every line which is carried on the counters on the main floor is catalogued and an extra stock reposes on the spacious shelves in the large basement. Special clerks, trained in the conduct of a stockroom management are employed to convey supplies to the place where they are required to be ready at a momenet's notice.

Rodent Proof

A mouse who tries to penetrate the candy storage room will require a pair of wire pincers and an acetylene torch in order to break into the sweets. A heavy wire screening has been built about the candy storing section that it is absolutely rodent-proof.

Rest Rooms

The extent of fire fighting and fire prevention equipment, provided in the basement of the store, is impressive. Furthermore the comfort of the staff has been well taken care of. Special rooms for the ladies of the staff, with lounges and easy chairs, provide the rest essentials.

The office is elevated and is in the rear with a clear view to all parts of the store.

MISSING OFFICER FOUND IN DENVER?

Toronto Family Anxiously Awaits Definite News—Son Lost in Trench Raid.

TORONTO, Oct. 12.—The wires burned hot yesterday and last night as anxious Toronto people strove, with the co-operation of Pueblo police authorities, to identify the "Harry Devlin," who was picked up unconscious on the outskirts of the Colorado city a few days ago, as the Lieutenant Harry Devlin, Toronto officer with the Seventy-Fifth Canadian Battalion, who went "missing" in 1916, in the first raid "pulled" by his unit on the German line.

Since Lieutenant Devlin was shot down by the enemy that wild night in the P. and O. sector of The Salient, no official word of him, save the blunt, heart-rending notification, "Missing in Action," has been received by his parents, Mr. and Mrs. Samuel L. Devlin, of 71 Delaware Avenue. In the twelve years that have elapsed, they have come to believe him dead.

"We cannot think this Colorado man is our son," Mrs. Devlin said last night. "I think we surely would have heard from him in all these years were he alive."

Father Collapses.

And yet the Devlin family—the father in a state of collapse from the effect of the Colorado story—are hoping for the best, and have forwarded photographs and a description of their "missing" boy to the Pueblo Sheriff, at his request, for purposes of checking up on the mystery man.

The latter claims to be an ex-service man, and the crutches he had with him when belted over the head by a taxicab robber tend to bear out his story. He says his age is 33 years, and that is the age Lieutenant Devlin of Toronto would have reached next January had he come back from the war. On these points, and the belief that the blow from the robber's blackjack might have restored the memory he lost when, wounded, he fell into German hands, the Devlin family are basing their slender hope that their son is to be returned to them—back from the grave, so to speak.

One Contradiction.

One point in the Colorado man's story is, however, contradictory. He contends he came from Toronto on October 2 for a visit with a sister in Denver. The Devlins of Toronto have no relatives in Denver. It is this particular claim, the Devlins feel, which turns to black the silver lining of their hope cloud. Until a late hour last night the family waited up for further information from Pueblo, but none came. To-day, however, they should have the answer they so eagerly seek.

Roseneath

(Examiner Correspondence.)

ROSENEATH, Oct. 12.— The Harvest Thanksgiving services were held Harvest services at Alderville on Sunday morning and evening, Oct. 7, when Rev. Joblin, of Stirling, administered to his large congregations two most instructive and powerful sermons.

Rev. Joblin's first charge in ministry was at Alderville 22 years ago. On several occasions he has made short visits and in his address he expressed his hope and gratitude for living near enough to come and the royal welcome he received when he arrived was worth a great deal to him.

On Monday evening an excellent supper was served by the ladies, consisting of fowl, pies, cakes, salads and many other good things, including Indian rice pudding which deserves special mention for its most delicious and appetizing flavor. The ladies of Alderville are experts in the cooking of the Indian rice.

Will Give Lectures.

Beginning on Sunday, Oct. 14th, H. Arthur Barton, popular lecturer and dramatic reader, will give lectures in the Alderville Indian church every night except Saturdays for the following two weeks. Mr. Barton is a noted elocutionist and will take these subject: for his lectures: "Thinking Black, White or Gray," "Dr. Jekyll and Mr. Hyde," "Joy Bells in Home Life," "The Man for the Hour."

Mr. Barton has proved himself a master in dramatic art. His impersonation of character is striking, his lecture will be education. His interpretations are worthy of wide hearing, therefore may his stay at Alderville be appreciated by showing a large audience.

PROGRESS

This year we celebrate our eighth anniversary.

The unique manner in which we shall celebrate this event will be as gratifying to our patrons as it will be interesting to us. We are not giving you a foreword concerning a sale; we are just arousing your curiosity in the hope that you will watch our advertisements with the same eagerness that we shall write them.

This year will be a red letter year in our history and will convince the thrifty that shopping at

METROPOLITAN Stores MEANS MONEY SAVED ON MERCHANDISE

OUR ANNIVERSARY WILL BE CELEBRATED AT EACH OF OUR STORES LOCATED AT:

St. Thomas, Ont.	Halifax, N. S. (2 stores).	Montreal, P.Q. (2 stores).	St. John, N.B.	Kitchener, Ont.
Ingersoll, Ont.			Sarnia, Ont.	Toronto, Ont.
Chatham, Ont.	Woodstock, Ont.	Sydney, N.S.	Ottawa, Ont.	Sherbrooke, P.Q.
London, Ont.	Tillsonburg, Ont.	Kingston, Ont. (2 stores).		Brantford, Ont.
		Sault Ste. Marie, Ont.	Hamilton, Ont.	Glace Bay, N.S.

AND IN CELEBRATING OUR EIGHTH BIRTHDAY WE WILL OPEN ADDITIONAL STORES IN THE FOLLOWING CITIES:

Peterboro, Ont.	Truro, N.S.	Port Arthur, Ont.	Hull, P.Q.	Belleville, Ont.
Montreal, P.Q.	North Bay, Ont.	Calgary, Alta.	New Glasgow, Ont.	

WE ALSO HAVE STORES UNDER COURSE OF ERECTION IN THE FOLLOWING CITIES, WHICH WILL BE OPENED IN THE YEAR, 1929:

Fredericton, N.B.	Charlottetown, P.E.I.	Oshawa, Ont.	Winnipeg, Man.	Moose Jaw, Sask.
Vancouver, B.C. (2 stores).	Moncton, N.B.	Fort William, Ont.	Saskatoon, Sask.	Sudbury, Ont.
	Cornwall, Ont.	Victoria, B.C.	Timmins, Ont.	
	Edmonton.	Brandon.	Lethbridge.	

IN ADDITION TO THE STORES MENTIONED ABOVE, NEGOTIATIONS HAVE BEEN OPENED FOR LOCATIONS IN TWENTY CENTRES, AND CONSTRUCTION WLIL BE COMMENCED AT THE EARLIEST POSSIBLE MOMENT

Metropolitan Stores Limited

Where Your Money Buys More

371-373 GEORGE STREET

Interesting Reading for All the Family

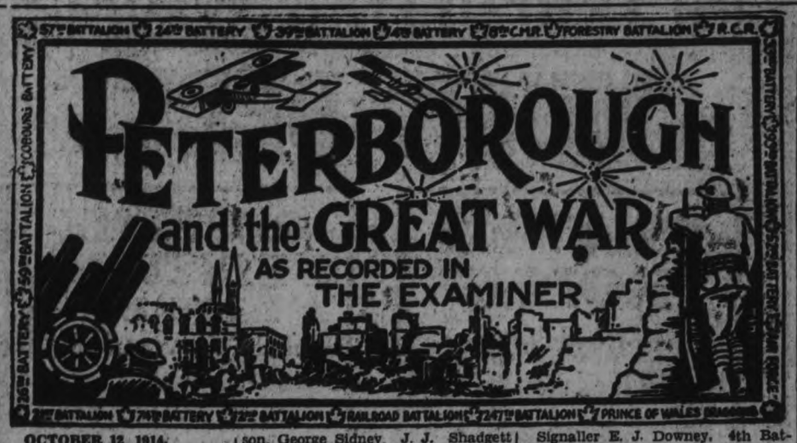

OCTOBER 12, 1914.

Thanksgiving Day.

OCTOBER 12, 1915.

Six hundred soldiers are to be quartered in the armouries this winter.

The 8th C.M.R. leaves Barriefield Camp after five months training.

Ernest Cook, Edwin Williams, A. J. Losey, Harry W. Blewett, E. J. Parker, Fred E. Holden, John Joseph Geary, Robert Meeks, Harry Clappison, George Sidney, J. J. Shadgett and Benjamin P. Martin, enlist with the Peterborough Battalion.

OCTOBER 12, 1916.

Sergt. Warden Brown, Canadian Infantry, is reported to have been founded.

Pte James Tierney, 59th Battalion, is reported to nave been wounded.

Pte Hugh Scriver, a Norwood boy, is reported to be suffering from shell shock.

Signaller E. J. Downey, 4th Battalion, in a letter to his parents, says the Germans are glad to surrender.

OCTOBER 12, 1917.

Pte. Moore and Pte. John Thomas Millett arrive home from overseas.

OCTOBER 12, 1918.

Pte. Frederick Meeks, a former member of the 93rd Battalion and now with the 2nd Battalion is reported wounded a second time.

BROKEN

A Story of Revenged Love, by Ruby M. Ayres.

(Continued from yesterday.)

CHAPTER IV.

THE STORY THUS FAR:

GILES CHITTENHAM, on his way back to England from the United States to help wind up the affairs of his young half brother, RODNEY, who has recently killed himself for love of the notorious flirt, JULIE FARROW, joins his old friend, HARRY LOMBARD, for a few days in Switzerland. There, on a lake steamer, he meets Julie and BIM LENNOX, a straightforward, boyish sort of girl, loyal friend to Julie. The girls are there to settle a wager—Julie has bet Bim that she can drive her little car through the hazardous St. Bernard pass and back again. Chittenham dares Julie to take him with her, and she tells him to meet her at seven the next morning.

It was raining a little when they started, and the morning was grey and chill as Chittenham waited by the tram junction, wondering whether or not Julie would come.

He had made some excuse to Lombard the night before, about looking up an old acquaintance in Villeneuve, and had arranged to rejoin him in Montreux the following evening.

The two men had taken rooms in one of the smaller hotels and Chittenham had left most of his kit there, except a few things which he had packed into a rucksack and carried strapped to his shoulders.

He was looking forward with interest to this adventure; heglanced up at the grey, unbroken sky and hoped the weather would clear. But the tops of the mountains were hidden in clouds and mist, and there was a great chilliness in the air that seemed to speak of much rain to come.

Julie arrived punctually.

"I did not expect to see you," was her greeting.

She looked very businesslike and smart. She wore a tweed coat and skirt and a little brown hat pulled closely about her ears.

"What do you think of Charon?" she asked proudly.

Chittenham glanced casually at the car.

"I hope you've got good brakes," he said non-committally.

She laughed.

"Good enough, and you don't have to come if you're nervous," she said with a touch of malice.

He got in beside her and slammed the door.

They started away. Before they had gone very far Chittenham discovered that Julie drove very well indeed. She was cool and quick and thoroughly understood the engine she was handling.

"What did you tell Mr. Lombard?" she asked after a moment.

"Nothing. It's no business of his."

"He'll send the town crier out to look for you."

"I don't think so. We've known one another for a good many years."

"So that he knows all your little peculiarities?"

"Some of them."

They were through the little town now and speeding along the road through the wide green valley.

"Bim thinks she'll win the bet," Julie said presently, and she laughed. "But she won't. I can always do a thing if I set my mind to it."

"Always?"

She glanced round at him.

"You think I am conceited?" she asked.

"No, but as it happens to be a conceit of my own—that I can always do a thing if I set my mind to it—it interests me to hear you express the same sentiment."

"I wonder how we should get on if it came to a battle of wills," he added lightly.

"What do you mean?"

"Didn't Rodney tell you that I am a pig-headed brute?"

"No. He always spoke of you as if you were one of the seven wonders of the world."

Chittenham frowned.

"You knew my brother very well?" he asked formally.

Julie hesitated.

"I don't think I ever quite understood him," she answered at last. "He was such a dear boy in some ways, but in others he was almost—forgive me for saying it—unbalanced."

Chittenham's eyes narrowed.

"You mean—where his affections were touched."

"Yes, I suppose so."

"He must have been unbalanced to take his life as he did."

She shivered a little.

"You don't think, then . . . don't you think it was an accident?"

Chittenham looked steadily at her. "Do you?" he asked.

She shook her head.

"I'm afraid not—but, oh, wasn't it dreadful?"

The deep sincerity of her voice surprised him. She almost sounded distressed, instead of being utterly heartless and callous about the tragedy, as he knew she was.

"It seems rather pitiable," he answered in a hard voice.

The rain was falling more heavily.

"Have you had any breakfast?" Julie asked.

"Only some coffee. And you?"

"I had coffee, too. I thought we could get breakfast later on—in about two hours' time perhaps."

"I believe Martigny is the stopping-place patronized by most people. We ought to be there by eleven—barring accidents," Chittenham said unkindly.

Julie frowned.

"I suppose, like most men, you think all women are bad drivers?"

"On the contrary, I think you are an exceedingly good driver. I am sure I shall not have a single qualm of fear all the way."

She did not answer for a moment or two; then she said with a note of exasperation in her voice:

"It would interest me exceedingly, Mr. Chittenham, to know the real reason why you wanted to come with me."

"I told you. To see if you are really as defiant of Mrs. Grundy as you pretend."

She shook her head.

"That's not the real reason, though yesterday I pretended to believe you. There isn't anything at all dreadful in you and I taking this drive together. I've often done more risky things. We're doing a perfectly harmless and ordinary trip which plenty of other people have done before us." She laughed. "Oh, no, that's not your real reason for wishing to come, I know!"

Chittenham sat staring before him with frowning brows. This woman was more than a match for him, and he knew it.

"If I told you the real reason you would not believe that, either," he said deliberately after a long pause.

In some strange way he felt as if Rodney were close to him, at his elbow, prompting him, whispering again the words of that last tragic letter: "I'd like to think you were making her pay. I believe I could even manage to laugh in hell, or wherever I shall go, if I knew that you were making her suffer as she's made me suffer."

Chittenham turned his gaze from the wet road and looked at her. There was a little flush in her cheeks, and her eyes were deep and unfathomable behind their thick dark lashes. She looked so young—hardly more than a girl—and yet Chittenham knew that she had been through the divorce court and through many experiences of which no woman need be proud.

"Please tell me!" she said again, and now there was a little breathless catch in her voice that seemed to speak of a deep sincerity and interest which she was trying in vain to conceal.

Chittenham asked an apparently irrelevant question.

"Do you believe in love at first sight?"

"Love at—" She caught his words up, then broke off to ask almost in a whisper: "Oh, why?"

"Because," said Chittenham deliberately, "that is my real reason." He laughed as she wrenched suddenly at the wheel, making the little car skid dangerously. "You'd better not do that when we are up on the mountain road," he said.

She straightened the car again.

"You should not say such foolish things," she said sharply.

Chittenham leant back in his seat, shifting his long legs into a more comfortable position.

"I told you you would not believe me," he said calmly.

"I don't understand you," Julie said in a jerky little voice.

"Because you do not wish to," he answered. "Yet anyone of your experience must have been told the same thing before, no doubt more than once! I do not suppose I am the first poor devil who has been fool enough to look into your eyes and say: 'I love you!'"

There was a tragic little silence, then Julie said almost in a whisper:

"You have not said it, and you have not looked into my eyes."

"Stop the car for a moment and I will do both."

"No." She increased speed as if she were trying to outstrip him and the words he had just spoken.

Chittenham said no more and it was she who presently broke the silence.

"I can't understand you, Mr. Chittenham. If it's a—a joke—I don't think it's quite good taste, and if it's not a joke—I keep remembering what Rodney said of you, that you despised women, that you had never cared more for one than for the rest."

"Even Napoleon met his Waterloo," Chittenham said.

He laid a hand over one of hers that held the driving wheel.

"Stop the car a moment. I want to talk to you."

She resisted desperately.

"We shall never get there."

"We have all day before us—all tomorrow also."

Against her will she drew the car to the side of the road and stopped the engine.

"What do you want to say to me?"

"First of all you have not answered my question."

"I have forgotten what it was."

"I asked if you believed in love at first sight."

"Of course I don't." But her voice was not convincing. "I don't believe in it any more than you do," she said, gaining courage.

Her hands were clasping another in her lap, clasping one another hard, to hide their sudden uncontrollable trembling, and she kept her eyes upon them, afraid to look up. Suddenly she laughed brokenly.

"We are behaving in the most ridiculous fashion," she said with an effort. "I'm ashamed of you for talking such utter nonsense, Mr. Chittenham, and I am more than ashamed of myself wasting time listening to you."

Chittenham took a cigarette from his pocket and lit it.

"There is nothing in the world to prevent you from driving on, Miss Farrow," he said formally.

Julie drove on without a word, bungling the gears badly and after a moment Chittenham said dryly:

"I suppose it is as much fashion for a married woman to call herself 'Miss' nowadays, as it is to discard her wedding ring?"

Julie did not answer; she was not listening. Her thoughts were in a whirl, and she was trying in vain to steady them and to reduce them once more to sane stability.

(To be continued.)

Peps
Quickly Banish the WORST COUGH
THE READY YOU BREATHE

IN DAYS GONE BY

What Peterborough People Read in The Examiner.

25 YEARS AGO TO-DAY.

Monday, October 13, 1903.

J. P. Andrews of South Monaghan wins medal for coloured cheese at Dominion Industrial Exhibition, in field of 150 exhibitors.

Jack Ward, of Brampton, visits his uncle, W. J. Scott, Water street, after ten years' absence during which he has been travelling in South America.

A meeting of the Board of Health held last night, among those present being Mayor Roger, William Eyres, A. Parker, G. Schneider, Doctors Burnham and Bingham and Chief Rosel.

Fellow employees of J. Humphries present him with a gentleman's companion as he severs connection with the Lockworks to assume a position with the C.P.R.

Mrs. Mulcahy of Keene, run down and injured by bicyclist at the corner of Simcoe and George streets, while a boy was run over by a farmer's waggon at the same corner.

Eagle Lake Fishing Club returns from annual trip. Those in the party were H. Lebrun, J. Crane, Robert Fair, A. H. Stratton, W. H. Bradburn, and J. M. Brooks.

License Inspector G. Cochrane and Chief Rosel raid foreigner's home near cereal mill and find large quantity of lager and brandy.

Mrs. James Bradley, of 125 Aylmer street is successful in growing second potato crop on same ground this year. Her husband took out the first crop about the middle of July and by way of experiment, she planted a peck of seed potatoes.

Population of Peterborough has increased according to assessment returns, which show that there are now 11,087 people while in 1902 there were 11,067. The population of Ashburnham is 1,761, which added to the population of Peterborough, makes the total for the two municipalities 13,898 as compared with 13,886 in 1902.

10 YEARS AGO TO-DAY

Tuesday, October 15, 1918.

Break in prevailing fine weather gives Spanish Influenza fresh encouragement locally.

Children's Aid Society tag day proves financial success.

Miss Lillian Hill accorded a shower by some 25 friends, in view of her approaching marriage.

Princess street residents appear before Board of Works asking for new sewer.

Union Evangelistic Campaign meeting in George street church called off at request of the Medical Officer of Health, Dr. Amys.

HOROSCOPE

The Stars Incline, But Do Not Compel

SATURDAY, OCTOBER 13, 1928

(Copyright, 1928, McClure Syndicate.)

After early morning hours kindly stars rule this day, according to astrology. Benefic aspects are powerful.

Even though it is the thirteenth, labor should benefit greatly for there will be much work in all parts of the country as winter approaches, the seers prophesy.

Government projects of wide scope are well directed and will be pushed under the planetary rule which has a tendency to stimulate activities of all sorts.

Agriculture is to benefit, although the good outlook will not be recognized for some time, owing to the adverse aspect of Neptune.

An undertow of suspicion may mark many phases of public opinion at this time when there is a sign that is supposed to encourage intrigue and deceit.

The direction of the stars is not favorable to domestic faith and loyalty. Many scandals are forecast, but they will indicate the peak of martial woes in America which is to turn back to oldtime ideals as the years pass.

Women should find this an auspicious direction of the stars for making decisions, especially regarding the choice of a husband.

While this planetary government continues love is supposed to triumph over mercenary considerations in courtship. Young men are not likely to marry middle-aged wealthy widows under this sway.

There is a sign forecasting marvelous labor-saving inventions for the household which is to focus new interest, despite the trend of popularity for hotel existence.

Again food is to receive much scientific attention and as part of the reactionary influence of the stars women are to desire added weight, it is foretold.

Increase of birthrate is foretold and boys will outnumber girls. As if to compensate for the inequality of the sexes, girls are to be exceedingly beautiful and clever who start life in the closing weeks of 1928.

Persons whose birthdate it is may reach a crisis in their lives this year which will be eventful and will bring new friends. These subjects of Virgo with Mercury as their ruling planet should avoid outbursts of temperament.

Children born on this day probably will have artistic gifts that bring them fame. These Virgo folk usually are most popular and many reach the heights through their extraordinary talents.

Why We Do What We Do.

WHY WE HATE TO BE PASSED

By Mehran K. Thomson, Ph.D.
(Author of The Springs of Human Action.)

"Look! looka! Dad. Shame! You let that truck pass you." This from a five-year-old shows how deep seated is the aversion to being passed.

The honk-honk as a signal for passing you on the road will never have a musical tone. It seems to say "Make way for a better car," and by implication, "for a better man." This stepping aside to make way for another touches our pride. It accounts for the tendency to speed up and keep the other from passing. The element of rivalry enters in. The situation is regarded as a challenge. The one who is passed has a sense of inferiority while the one who whizzes by throws a look of disdain in the direction of the vanquished.

It is this trait which kills leisurely driving. You feel so inferior in being passed by every make of car that you speed up unconsciously to shake the inferiority complex. The same trait accounts in part for excessive speeding and reckless driving. Just as being passed gives you a sense of being nobody, so the experience of passing "everything on the road" sets you up.

The law of association works wonders. If you car can pass other cars then you are a better man than the average by as much as your car excells other cars on the road.

Ordinarily we save our pride and self-respect by a defense mechanism. The man who is constantly passed on the road calls his passer a fool if not worse. He indignantly informs the person riding with him that accidents are caused by such reckless lunatics who have no business to be driving cars on the public highways.

Frankly, none of us enjoy being passed. But most of us have learned to submit as giving in to the inevitable. We yield with better grace if the car that passes us is of superior make to our own. We hate to be outdone by an inferior or cheaper make of car. Conversely, perhaps this is also why we take special delight in passing a superior car. Being passed by a disreputable looking auto or by a truck is especially humiliating.

Perhaps you are one of these self-possessed fellows who don't care what passes you on the road nor how often. But just you wait till you are passed by a funeral procession.

Why do you do what you do. Ask Dr. Thomson. Write care of this paper, and send stamped addressed envelope for reply.

(Copyright, 1928, McClure Syndicate.)

WHAT, ANOTHER?

Honolulu, T. H., Oct. 12.—Who's the meanest man? The native coin divers here claim that the practical joker, who wraps pennies in tin foil, making them resemble dimes, and then throws them into the water for the boys to dive after, is the meanest gent.

LET Zam-Buk Soothe & Heal All CUTS BURNS & SCALDS

For eczema, psoriasis, ringworm, ulcers, abscesses, and other distressing skin disease Zam-Buk remains unrivalled. This great herbal balm ends pain and irritation, draws out poison and corruption, and grows healthy new skin in a wonderful way.

KEEP A BOX ALWAYS HANDY! 50c. box All dealers

CURLERS WILL HAVE IMPORTANT WORK

Annual Meeting of Ontario Association To Be Held On October 16th.

TORONTO, Oct. 11.—The annual meeting of the Ontario Curling Association will be held at the Victoria Club on Tuesday morning, the 16th inst., at 10 o'clock. The grouping of clubs for the Tankard, Governor-General's and District Cup, and junior competitions will be arranged. The Tankard banner will be presented to the Granite Club.

The Royal Caledonian Curling Club have suggested that a universale rule be adopted regulating the delivery of a stone. The proposed rules is as follows: "A curling stone must be delivered from the hack, but the handle must be released before the stone is clearly over the sweeping store drawn across the tee."

It has been suggested that the Ontario Curling Association assume control of all open bonspiels held in the territory under their jurisdiction.

The election of officers for 1928-1929 will take place at this meeting.

The suggested formation of a Dominion Curling Association also will be discussed at the meeting.

LYRICS OF LIFE

GOODBYE?

There are goodbyes that are goodbye,
Farewells that mean farewell,
Without a smile, without a sigh,
With nothing more to tell.
But, oh, for every one of these
There are a thousand more
That still are lights upon the seas,
Are lamps upon the shore.

We may be half a world apart
From lover, friend or kin,
And yet be closer in the heart
Than we have ever been.
As long as friend remembers friend,
As long as lovers sigh,
Whatever way our way may wend,
Goodbye is not goodbye.

(Copyright, 1928, Douglas Malloch)

Get This Fact Straight

WHAT you eat at breakfast determines the kind of day you will have. Lack of balance of essential food elements results in heavy, listless mornings.

Eat Quick Quaker Oats. It has the most perfect balance found in cereals. Contains protein, 16%, which builds tissue and stamina, carbohydrates which supply energy, 65%. Minerals which tone the blood and build bone; roughage, a natural laxative, and vitamin B, which aids the assimilation of all foods.

You need Quick Quaker to sustain you through busy morning hours when most of the day's work is done.

Be sure always to get Quick Quaker. A coupon in each package, with which you can secure many household and personal articles of genuine value. Big, full weight family package and small 10 cent size, both wrapped and sealed.

QUICK QUAKER OATS
Cooks in 2½ to 5 minutes—The world's fastest cooking cereal

The Quaker Oats Company, Peterborough and Saskatoon

166

FOR ALL YOUR FLOORS

the NEW Domolac Finish Adds New Beauty and Value to DOMINION ON LAID LINOLEUM

HERE is the very effect you have long waited for . . . those soft, rich, mellow tones, that once took years of care to produce . . . in the form of the new DOMOLAC Finish.

All Dominion Inlaids now have this new soft-lustre lacquer finish. You can choose it for every room . . . with absolute assurance of a wearproof, stainproof floor that will not discolour or lose its lovely lustre.

See the new Fall display at your dealer's. Thus only will you be able to really appreciate the added beauty of DOMOLAC . . . and the exceptional value offered at the same moderate prices as before.

The Domolac Finish in Tins

This new and enduring finish is also available in convenient tins for application to your present floors.

Other Beautiful Dominion Floors

Wider choice than ever is offered in Dominion Linoleum Rugs and Dominion Printed Linoleum, those two long-wearing and moderately priced favourites for every room. They do not, however, have the DOMOLAC Finish.

Design Illustrated: Dominion Inlaid Linoleum No. 1502

Made in Canada by the makers of the famous Dominion Battleship Linoleum

At House Furnishing and Departmental Stores in Peterboro and District.

School Days are Happier with
SHREDDED WHEAT

Keeps youngsters healthy and mentally alert.
Contains the right amount of bran
in digestible form.
TRISCUIT—A tasty whole wheat wafer
Made by The Canadian Shredded Wheat Co., Ltd.

WOMEN'S AUXILIARY MEET AT MILLBROOK

Mrs. F. P. Stinson Hostess for October Meeting of United Church Society.

(Examiner Correspondence)

MILLBROOK, Oct. 12.—Mrs. F. P. Stinson was hostess for the October meeting of the Women's Missionary Auxiliary of the United Church, held on Wednesday afternoon, over forty members and visitors being in attendance.

The president, Mrs. (Rev.) W. W. Jones, was in the chair, and took charge of the business period, during which Mrs. J. H. George, Presbyterian Associate Helpers' secretary, presented the matter of increased subscriptions to the Missionary Monthly magazine. The treasurer, Miss M. E. Hetherington, presented her report, and it was decided that a special effort would have to be made in the two closing months of the year, November and December, if the full objective of $530 is to be reached. The president, however, expressed her confidence that with consecration and prayer there would be no falling below the amount needed when the accounts were finally made up; both the Mission Circle and Mission Band have an encouraging amount of their share of the allocation on hand and will raise more before the year ends. The Auxiliary members, last year, gave a special thankoffering in their envelopes at both the November and December meetings last year, and if they do so again at the two meetings yet to come there will be the required funds on hand for sending on to the branch treasurer.

The matter of preparing the pageant published in the July number of the Missionary Monthly and of holding a special evening in the Auxiliary interests, was left over for further consideration at the November meeting.

Mrs. Stinson, convenor of the group in charge, took the chair for the formal program, Mrs. Jones leading in prayer, and Miss Stella Hetherington reading the devotional leaflet, "God's Possessions."

Reference was made by the leader to the fact that one faithful member of her group was absent owing to recent bereavement in her home, Mrs. T. Luxon having lost her husband through a sudden attack of illness at the beginning of the week.

The opening chapter of the new study book, "Drums in the Darkness," was taken up by Mrs. (Dr.) Rae in a most interesting manner, and Miss Nellie Finnimore read an appropriate selection on "Prayer." The duet, "If I Could But Tell," by Misses Frances and Beatrice Jones, was much appreciated, their mother playing the accompaniment.

Mrs. Stinson gave the concluding reading, "Our Out-Going Missionaries," and the meeting was dismissed with prayer.

The hostess was assisted by the members of her group, and by her daughter, Miss Jean Stinson, in serving refreshments during the pleasant social hour at the close.

POLICE USE TEAR GAS

WINDSOR, Oct. 12. — Complying with a request made by Chief Constable Mortimer S. Wigle of Windsor, the Police Commission yesterday directed the secretary of the Commission to order a supply of tear bombs for the department.

These bombs, which are already carried by quite a few police departments in United States and Canada, will be used to deal with desperate criminals, the chief said.

Chief Wigle told the Commission that American bad men seemed inclined to think that the border would prove a happy hunting ground for them, and that he wanted to be prepared to repel the invasion.

APEX
Electrophonic
10 In. Double Sided Phonograph Records
65c
Why Pay More?
The Bum Song
Song Record No. 8802
Mr. Hoover and Mr. Smith
A comedy duet sung by THE HAPPINESS BOYS
on Apex Record No. 8819
I Can't Give You Anything But Love
Fox Trot Record No. 8812
MY ANGEL
Theme Song of the Motion Picture "Street Angel"
Fox Trot Record No. 8813 Song Record No. 8822
Violin Solo by DANNY YATES, Record No. 26117
That's My Weakness Now
Fox Trot Record No. 8809 Song Record No. 8808
You're A Real Sweetheart
Fox Trot Record No. 8799
JEANNINE
I Dream of Lilac Time
Waltz Record No. 8818
ROYAL MUSIC CO.,
439 George Street, Peterborough, Ont.
Apex Electrophonic Phonographs and Records Exclusively
NORTHEY'S DRUG STORE,
LAKEFIELD, ONT.
The Sun Record Co., Toronto, Ont. Dealers Everywhere

FOWL SUPPER WELL ATTENDED

Anniversary Celebrations Concluded at Trent River United Church.

GOOD PROGRAM.

(Examiner Correspondence)

TRENT RIVER, Oct. 12.—Ideal weather favored the attendance at the fowl supper held Monday night in the large dining hall in connection with the United church.

The Ladies' Aid with their assistants were responsible for the bountiful spread, the tables being arranged lengthwise and were prettily decorated with cut flowers, the newly built kitchen at the rear came into service for the first time. Everything was arranged in order so there was no confusion. Abundance of fowl and cold meats and everything good that goes with it were placed on the tables. 346 tickets were sold and each ticket was numbered and all were served according to their number. After the tables were served all repaired to the auditorium where a fine program was given, Rev. A. W. Archer, acting as chairman and led in the singing of several well known hymns. The program proper was opened with the singing of "All Hail the Power"; opening prayer by Rev. Forbest Stillman; chairman's address which was along the line of "Thanksgiving"; Taylor Huycke gave a comic selection, "You Can't Blame Me For That" and came back with an encore, "The Stern Old Bachelor." A short address by Rev. Mr. Joblin, Jr. of Cordova Mines, on the subject of "Work" now we are to be successful on our work; duet (vocal) by Mrs. Fo and Mr. Huycke of Hastings and for an encore gave a darky melody "Uncle Tom" playing their own accompaniments on auto harps; recitation, "The Strike," by Gerald Buchanan; address by Rev. Mr. Tile of Hastings taking for his topic "The World on Wheels" and some of things the wheels are helping us to do. An amusing incident took place after this address, Rev. Mr. Archer said one wheel could not go alone as he had never heard of it, when "a wheelbarrow" came as an answer from Rev. Mr. Stillman. This created hearty applause. However, the chairman came back with the remark that wheels must have company. Solo by Roger McMillan, Norwood road, who responded to an encore; solo, "Just Ask the Ladies' Aid" by Mrs. Fox, Hastings, playing her own accompaniment on the mandolin. Address by Rev. Forbes Stillman of Norwood (who remarked he thought he had made his speech when he referred to the wheelbarrow and he considered this an encore. The male quartette gave a plaesing number, bringing the program to a close. A hearty vote of thanks was extended to those who had taken part and to the members of the Ladies' Aid and assistants who served the supper. The accompanists for the evening were Miss Huycke, Mr. Wesley Wildman, Mrs. Isaac Lawson and Miss Bessie G. French.

The door receipts amounted to $162.10. There were a number of carloads of friends from Campbellford, Hasting, Norwood Road and Havelock in attendance.

Personals.

Mr. Jack Christie is having his cottage enlarged on the east and west sides and making considerable improvements.

Messrs. E. H. Fairbrother and Howard Long left for Toronto Tuesday from spending a few days at the former's cottage.

School closed on Wednesday on account of Norwood Fair.

Mr. and Mrs. Holmes returned from Toronto to spend a few days at their cottage.

The largest and finest tourist passenger boat passed through Tuesday en route up the canal.

Mr. John Boyd has returned from Belleville where he spent over Sunday with friends.

PRIZE-WINNING LAMBS ARE SOLD

Belmont Animals Bring Good Price at Toronto Stock Yards.

(Examiner Correspondence)

HAVELOCK, Oct. 12.—The prize winning lambs at the Belmont Rural School Fair, exhibited by the Belmont Sheep Breeders' Club, were sold last week on the Toronto market and the price realized was $12.25 a hundred. Although this price is a quarter of a cent a pound less than the prize winning lambs sold for last year, it was due to the fact that the shipment was later than last year and at a time when a large number of lambs were offered for sale. Nevertheless, when the price was compared with the amount received for two decks of Government lambs from Manitoulin Island, which were sold on the same market at from $11.00 to $13.00 a hundred, with an average selling price of $11.90 a hundred, the shippers feel that the local lambs brought a good price.

ROGERS BATTERYLESS A/C
RADIO RECEIVING SETS
Have Reception
at its best with a
ROGERS
Sold on Easy Payments.
J. M. Greene Music Co.,
CHARLOTTE ST.
2d-87

ONTARIO WOMAN BENEFITED

Vegetable Compound Helps Run-Down Condition

Simcoe, Ont.—"For several years I have had a run-down feeling, caused from overwork. One day a neighbor came in. I told her all about what was wrong with me and she told me she had suffered the same as I had. She said the only medicine she tried was Lydia E. Pinkham's Vegetable Compound and she advised it to me. I sent to the drug store and got a bottle and now I am on the fourth one. Where before I was dizzy, tired and 'all in' in every way, now I can eat and enjoy my meals, am gaining in flesh and able to do more work. You may be sure that I will tell others who are suffering like I was."—Mrs. Gilbert Ball, Box 103, R. R. No. 1, Simcoe, Ontario.

ENNISMORE COUPLE 50 YEARS MARRIED

Mr. and Mrs. James Cadigan Celebrate Golden Wedding.

(Examiner Correspondence)

ENNISMORE, Oct. 12. — Mr. and Mrs. James Cadigan celebrated the fiftieth anniversary of their marriage on Monday, October 8. Mr. Cadigan is 77 years of age and his wife 75, and each is enjoying excellent health.

A thanksgiving mass was said by Rev. Father McAuley in the morning and a sumptuous dinner was served at five o'clock to about fifty guests at Mr. and Mrs. Patrick Cadigan's, the house being prettily decorated in gold and white for the occasion.

There are seven children: Mrs. William Collins, Mrs. Michael Sullivan, Patrick and John, of Ennismore; Mrs. Thomas Quinlan and Mrs. Fred Kearns, of Calgary, and Mrs. Fred Murphy, of Lasalle, N. Y. There are also sixteen grandchildren.

They were presented with a purse of gold from the family. The spirit of interest and good-will that prevailed were a fine tribute to the place Mr. and Mrs. Cadigan have won for themselves in popular esteem during their many years of residence here.

MAGNESIA BEST FOR YOUR INDIGESTION

Warns Against Doping Stomach With Artificial Digestants

Most people who suffer, either occasionally or chronically from gas sourness and indigestion, have now discontinued disagreeable diets, patent foods and the use of harmful drugs, stomach tonics, medicines and artificial digestants, and instead, follow the advice so often given in these columns, take a teaspoonful or four tablets of Bisurated Magnesia in a little water after meals with the result that their stomach no longer troubles them, they are able to eat as they please and they enjoy much better health. Those who use Bisurated Magnesia never dread the approach of meal time because they know this wonderful anti-acid and food corrective, which can be obtained from any good drug store, will instantly neutralize the stomach acidity, sweeten the stomach, prevent food fermentation, and make digestion easy. Try this plan yourself but be certain to get Bisurated Magnesia especially prepared for stomach use.

The St. Luke's Troop (2nd Armour) Boy Scouts met at the patrol house on the evening of Friday last, October 15.

Warren Turner and five boys were visitors from St. John's and were given a real reception. Several games were played and the compact was read. Patrol Leaders Peters, Nokes and Brown then proceeded to pass their cooking test. The patrol leader of the Beavers fed the Wood Pigeon Patrol. The Wood Pigeon Patrol leader fed the Raven. Ravens and Beavers were likewise punished by the Raven Patrol leader. No reports of poisoning or indigestion have been received.

A paper collection now being held by the boys is advancing as well as can be expected and any one interested in the advancement of the Troop is requested to phone the Scoutmaster at 567W and notify him of any paper the boys may collect.

The boys of St. John's are invited again on Friday next and a pleasant program will be extended to them.

All members of St. Luke's Troop are requested to be on hand at 7 p.m. sharp.

MOVING AND STORAGE
HILL THE MOVER, Canadian pioneers in distance moving. Anywhere to anywhere. Largest speedy padded vans. Extra padding covers and belts for furniture. Two experienced men every trip. All loads insured. No crating—No waiting. Before moving write us or wire and reverse charges. HILL THE MOVER. Head Office, Hamilton, Ontario.

WEINER ROAST MUCH ENJOYED

Young People From George Street Sunday School Have Fine Time.

EAT, DANCE AND SING.

Wednesday night, October 10, a weiner roast was planned under the auspices of Mrs. Hetherington's Sunday school class of George street United church.

All plans were made but the weather proved adverse to the occasion and the roasters repaired to Mrs. Devell's house on Conger street.

Among those present were: Mr. and Mrs. Hetherington, Mr. and Mrs. W. Westran, Mr. and Mrs. G. McNabb, Misses G. Roseborough, F. Brown, G. Gillis, M. Thompson, V. Harrison, E. Brown, A. Hunter, J. Puddick, M. Holden (Fraserville), B. Harrison, M. Irons, I. Cox, A. Devell, Messrs. J. Goldie, C. Northey, A. Hunter, B. Reynolds (Toronto), G. Avery (Toronto).

No program had been planned but one of the young ladies arose to the occasion and played the piano. A kazoo-saxophone artist, a mouth-organ virtuoso, and a young gentleman with paper and comb chimed in with the piano very beautifully and with show of much skill in their own lines. Others lent their voices in song.

Many interesting games were played and were enjoyed by all, even the chaperon and married couples.

To bring the party to a grand climax weiners, marshmallows, fancy cookies and drinks were served scrumptiously.

BODY IDENTIFIED.

Man Found in Lake Ontario Was Member of Boer Boat's Crew.

KINGSTON, Ont., Oct. 12.—(Canadian Press).—The body picked up by the steamer Wamble on Wednesday has been identified as that of John Villemure of Cowaga, missing for three weeks, who was believed to have left Picton with three companions with a cargo of ale. The body of one of the men, John Copping, was found earlier in the week.

CHILD KILLED BY CAR

TORONTO, Oct. 12.—Clutching a nickel in her little fist as she darted across the traffic-laden thoroughfare at College and Bathurst streets, last night, her childish mind intent upon the succulent dainty she soon hoped to enjoy, nine-year-old Grace Marchione, daughter of Louis Marchione, 429 Bathurst street, was struck down and fatally injured by a motor car driven by Louis Levey, aged 18, Bushberry road. The child died of a broken neck in Grace Hospital about fifteen minutes after her admittance. The body was subsequently removed to the morgue. Coroner MacDonnell is investigating, preparatory to holding an inquest.

Levy was taken into custody by P. C. Underwood, of Claremont Station, on a charge of manslaughter, and later released on bail of $3,000.

A reputation of over thirty years is at stake every time a package of Red Rose Orange Pekoe Tea is sold. So highly is this reputation prized that the makers have authorized your grocer to replace any package free of charge that does not satisfy you in every particular. 9-2

Here is $15.00
—the money you save in buying a REGENT Tailored Suit!
—with a guarantee behind it!

Call in now and get first choice of the beautiful New Fall Suitings.

WHY pay more for a perfectly tailored made-to-measure suit when you can get Regent tailored garments at $24.00. Your suit or overcoat will be in smart up-to-the minute styles. A hand-tailored garment of fine quality, built to your exact measure. The detail of the sewing, reinforcement at shoulders and lapels, the same as found in $50.00 suits.

The reason for the great value is that we import in large runs direct from the Canadian and British Mills, suitings and overcoatings of guaranteed color, strength and wearing qualities. Our garments are all made in our own tailoring studios. You pay no middlemen's profits.

Come in and see the beautiful new range of materials to choose from. Fadeless Blue Serge, Attractively patterned Tweeds and Worsteds. Select overcoatings in Chinchillas, Meltons, and Whitney cloths.

Every detail of style, fit and workmanship is guaranteed at $24.00.

Regent Tailors LIMITED
326 George Street

CANADIAN FLANNELETTE
A good 27-inch Flannelette, patterned with stripes of blue, sand, pink, green, etc. Per yard..... **12½c**

ENGLISH FLANNELETTE
A specially good quality in the yard-wide cloth for making men's Winter weight pyjamas. Per yard..... **25c**

TURKISH BATH TOWELS
Of good size. Made with long looped surface. Brown grounds, patterned with red or blue stripes. Each..... **25c**

IRISH LINEN TOWELLINGS
A good heavy All-Linen Towelling, patterned with white and natural coloured stripes. Per yard..... **12½c**

HALL'S SATURDAY STORE NEWS

MISS FEE OFFERS A COLLECTION OF

Stylishly Shaped Hats **1.95**

A showing which includes several new close-fitting models, smartly trimmed and finished. Blacks, blues, red, green, sand, brown, grey and other colours. Sale price Saturday .....

You Can't Beat These Valnes Anywhere

Our Second Floor Underwear Department is fully stocked with all kinds, qualities, weights and styles of garments for your Winter wear. Take the Elevator and ask to be shown the new goods.

Women's Silk Bloomers

Although offered at such a low price, these are of good weight, are well made, and shown in a colour range which includes white, pink, orchid, and peach. Sale price..... **69c**

Women's Flannelette Gowns

A soft, firm flannelette of good weight has been used in the making of these full sized garments for cold weather wear. Trimmed with tucking and embroidery. Saturday..... **98c**

Women's Wool Mixed Vests

These are seconds of qualities which would regularly sell from $1.35 to $1.98 the garment. Sizes 34 to 44. Strap shoulder style only. Saturday's price, each..... **89c**

Fall Weight Bloomers

Women's medium weight garments, made from a firm quality, lightly fleeced knitted fabric, in white and good shades of sand, pink and a light peach colour. Per pair..... **69c**

Child's Fleeced Bloomers

Warm, good wearing, well made garments with strong elastic at waist and knees. They are in stock in white, mid-navy, pink and a serviceable sand shade. Per pair..... **49c**

Woods Combinations, Seconds

In regular qualities they are worth from $1.25 to $1.95. All in Fall weights in knitted cotton and silk and cotton fabrics. Sizes 36 to 44. Knee length, in strap shoulder, opera top and short sleeved styles..... **98c**

COATS

Beautiful Fur Trimmed **$35.00**

Luxuriously be-furred Coats of soft wool broadcloth and other bright surfaced coatings, in black, blue, sand, mid-brown, etc. Each garment is individually trimmed with novel arrangements of vertical and diagonal pleats. Coats have well shaped cuffs and several styles of collars of mandel furs.

Plain and Fancy Check All-Wool Flannels **69c**

Several pretty lined check and striped patterns, as well as plain colours, for the making of children's middies, skirts, dresses, etc. A Saturday Sale line.

More Silk Dresses

A whole Rack of them **9.95**

Sizes 14 to 40.

Several pretty styles of flat crepe, satin, and some in combination with satin and velvet. Attractive arrangements of tuckings, pleats, lace collars and cuffs, rhinestone ornaments, vestees, appliques, etc., add individuality of style to every garment. Almost all colours. Second Floor.

All Wool Flannels

These finely woven, soft surfaced All-Wool 54-inch Flannels are here in black, blue, red, green, rose, grey, sand, brown, navy and light blue shades. Exceptional value, per yard..... **98c**

All Wool Santoys

They wear well, look well and are easily handled by home dressmakers for the making of all kinds of Fall weight apparel. Black, navy blue, Dutch blue, rose, sand and many other colours. Per yard..... **98c**

Don't Tire Yourself Out!

Going from store to store and city to city in an endeavor to find standard dry goods in better qualities and at lower prices than can be found right here at the Richard Hall Store.

IT CAN'T BE DONE ANYHOW

Hemmed Pillow Cases **19c**

Strongly made from a fine, fully bleached cotton. Both 40 and 42-inch widths. All washed ready for immediate use.

Turkish Towels **25c**

A special collection of Brown Towels, patterned with stripes of red, blue and white; and of fine White Towels with hemmed ends, jacquard cut designs and stripes of blue, gold, mauve or pink.

Factory Cotton **15c**

A low priced Cotton, but a good quality. It's of fair weight, woven from even round thread and cleanly finished. A real good cloth for all general uses.

White Cotton **15c**

A fine Cambric-Finish Pure White Cotton, evenly woven and of good weight. A good cloth for the making of children's wear, linings, interlinings, pillow slips, etc.

Wide Flannelette **19½c**

This comes in plain white and in a number of the best striped patterns in combinations of fawn and blue, fawn and pink, blue and white, rose and white, etc. It is of fair weight, is finished with a soft nappy surface, and wears well.

Terry Wash Cloths **6 for 25c**

Turkish Wash Cloths in a handy size. All with white striped patterns in combinations of fawn and blue, fawn and and orchid. Many prefer them to the larger sized cloths. Especially for children's use.

Exceptional Quality Purses

In order to buy them at a price which enables us to offer you such good value, we were obliged to take more than 200 of them in a colour assortment. We know you'll appreciate the quality of these

Real Leather Purses **$1.75**

Both pouch and flat styles, in various shapes and in blue, black, grey, green, fawn, mid-brown, dark brown, and some bright shades.

FRENCH KID GLOVES, pair **1.98**

All new, smartly trimmed Gloves, this season's colourings, and made from fine first quality skins. They are trimmed with fancy points in various stitchings and with attractively decorated cuffs—mostly in the narrow reversed effects

STOP PRESS NEWS

FROM THE THIRD FLOOR

Madras Curtainings at 29c

These are always favourites for Autumn and window draperies. We are offering them Saturday in several pretty new patterns. Some with plain edge; others finished with fancy scallops. All in light Ecru color. Saturday only.

37½ x 72 Inch Window Shades

An opportunity to buy Job Shades at reduced prices. Heavy, well made, and are here in Green, White and Buff colors. A Special Offer for Saturday, each..... **69c**

Pretty New Chintz at 25c yard

Chintz and Cretonnes in various weights and in a splendid variety of colour and design. Suitable for window draperies, upholstering, box covering, comforter covers, etc.
(Third Floor)

70 inch Linen Damasks

Satin-finished Irish Linen Damask, in two good flowered patterns. They make up into good looking cloths, in a weight which is easily washed and wears well for general use. Per yard..... **$1.25**

68 inch Table Damasks

A fine Cotton Damask with linen finish. It comes in two pretty all-over flowered and conventional patterns and is fully bleached. The width is a useful one for breakfast and tea cloths. Per yard..... **98c**

Chiffon and Service Weight

Full Fashioned Silk Hose

These are perfects of good quality All-Silk. Full-fashioned Stockings. They are fine, sheer, good-looking, and come in a splendid range of colors for Fall..... **95c**
Special, per Pair .....

Silk and Wool Stockings

IN MANY GOOD COLOURS

They are produced in a medium weight which is especially suitable for between-season wear. Some in pretty arrangements of small lined checks; others in heather-like mottled effects. Almost all colours. On Sale Saturday, per pair..... **59c**

Plated Cashmere Hose

IN 7 STANDARD COLOURS

A good wearing Stocking which is produced by knitting a wool surface to a stronger cotton back. This produces hosiery which combines the good appearance of wool with the strength of the cotton. Sale price, per pair.. **59c**

Chamois Fabric Gloves

All Sizes. **39c** Several Colours

Good looking Fall Weight Gloves of fine chamois-finished fabric. So well made that it has almost suede-like appearance. A few with plain cuffs; the others trimmed with fancy embroidered reversed cuffs and ornamental backs.

Fine Wool Fingerings

Saturday **98c** The Pound

The price means nothing unless you can come and see the beautiful quality of this fine All-Wool Scotch Fingering in black, sand, red, white, brown and grey shades.

It Will Pay You to Visit Our

China Dept

SECOND FLOOR

Useful Jugs

Good sized Jugs with white ground, decorated with Wedgewood blue. Exceptional value, at..... **19c**

China Egg Cups

Standard sized Egg Cups of white English china, decorated with band and narrow line in English gilt. Another outstanding value at..... **4c**

Glass Water Sets

Useful sets, consisting of one good sized Glass Pitcher and six standard size Comports. All packed in cardboard carton. The set.... **49c**

Brown Betty Tea Pots

English - made Brown Betty Tea Pots with decorations in various colours. Three useful sizes. Each on Sale at.. **43c**

Crumb Trays and Brushes

Bronzed Metal Crumb Trays with metal-backed ornamental Brush. A useful article for any home. Specially priced at..... **59c**

A Sale of Pictures

Small Den Pictures

Landscapes and figure studies, reproduced in natural colourings and framed with light black frame. Each, **49c**

English City Scenes

A collection of about 12 different subjects. All are reproductions of water colour paintings by eminent English artists. Real value at.... **69c**

Gold Framed Pictures

Artistic prints taken from a number of prettily coloured English scenes, framed with gold mount and light-weight edging. Each... **89c**

Flannelette Blankets

"Gigantic" Double-Bed Size Blankets in standard weight and in both white and grey. Pair.... **$1.98**

BARGAINS FOR THE

Fancy Worker

White Stamped Spreads.

White Cotton Bedspreads in full size, stamped with various pretty designs, all ready for working. Priced at, each..... **$1.98**

Stamped Pillow Slips

In 40 and 42-inch widths. All made from a good heavy pure white cotton, stamped with various patterns and finished with fancy hemstitching. PAIR **$1.49**

Store Opens Saturday 9 a.m.

RICHARD HALL LIMITED

Store Closes Saturday 9.30 p.m.

Cash dealing gives you full value for your money every day at the Teco Stores.

TECO STORE

OPERATED BY THE T. EATON Co LIMITED

Shop with Confidence—"Goods Satisfactory or Money Refunded"

Attractive assortments of good merchandise—priced with the economy of cash—every day at the Teco Stores.

Extraordinary and Outstanding Values Saturday

Specially Priced Saturday

Warm Winter Coats $25

Women's Winter Coats of good heavy quality velour and broadcloth. Collar and deep cuffs trimmed with opossum and Thibetine fur. This season's models, in a good range of shades. Sizes 16 to 44. Saturday..... **$25**

—Third Floor, Teco Store

Fall Dress Special 4.95

Early buyers will find a selection of Dresses that they will appreciate at this low price. Plain and Printed Silk Frocks, stylish and smart for Fall wear. Odd sizes and odd lines. Marked at a great reduction. Shop early, Saturday..... **4.95**

—Third Floor, Teco Store

Butterfly Skirts

A new shipment of beautiful quality All-Wool Flannel Skirts have arrived, in a splendid range of stripe patterns, vertical and horizontal. Lovely combination color effects. Deep hem at waist. Sizes 14 to 20. Sizes 14 to 20. Saturday..... **3.79**

—Third Floor, Teco Store

High-Grade Frocks

Lovely selection of silk Cantons, satins, georgettes and silk crepe-de-chine. Smart styles with pleats, tucks, neat lace collar and cuffs. An exclusive range of better grade Dresses, in all the wanted shades. Sizes 14 to 44. Exceptional good value. Saturday, each..... **9.95**

—Third Floor, Teco Store

Smart Millinery

Smart and stunning Hats for miss and matron. Mostly in black and navy, with combinations of brocade and satin. The new one-side style and cape effects are being shown. All the newest shades and all sizes. Saturday, special, each..... **2.79**

—Third Floor, Teco Store

For Wet and Rainy Days

A Slicker 4.39

Smart Slickers for women. Well made, with neat pipings of white, belts and pockets. Colors are green, blue, red and black. Sizes in each, 14 to 44. Saturday, each.... **4.39**

—Third Floor, Teco Store

Extraordinary Value

Girls' Jersey Pantie Dresses 2.95

Here is an outstanding value for Saturday. All-wool jersey. Sweater top of plain shade, with accordion pleated skirt of various colors or self color to match. Smart styles. Some with turn-back collar to match skirt. Two-button fastening. Dainty panties to match. A very fashionable outfit, in sizes 2 to 6 years. Wonderful selection of colors. Saturday.... **2.95**

—Second Floor, Teco Store

Warm Wool Suits for Boys - $1

Two-piece style. Made of fine quality ribbed wool. Sweater with turn-back collar, long sleeves and three-button front. Will wear well and keep the boy warm. Colors are brown, red, blue and heather. Sizes 2 to 4. Saturday, special..... **$1**

—Second Floor, Teco Store

9 O'clock Special, Saturday Morning

Blanket Special!

Full Double Bed Size—Each

93c

Just 40 pairs. White or grey, with pink or blue borders. First quality. A good time to buy and be prepared for the cold weather. No 'phone orders. Saturday, each..... **93c**

—Second Floor, Teco Store

Fancy Krinkle Bedspreads Each 2.25

Lovely Bedspreads that come printed and woven in stripe patterns of green, gold, mauve and blue on white grounds. The only Spread you do not have to iron. Neat scalloped edges and in two sizes, 72 x 90 and 80 x 100 inches. Saturday, each..... **2.25**

—Second Floor, Teco Store

Outstanding Value

Men's Winter Overcoats $15

For the man and young man that prefer an Ulster Overcoat he will find a wonderful opportunity on Saturday. A great saving! They come in double-breasted models, with half belt, storm collar and well tailored in every way. Choice of fancy tweeds, in sizes 34 to 42. Saturday, each..... **$15**

—Main Floor, Men's Shop

Men's Combinations 1.45

Men will appreciate these in-between-season Combinations. Remarkable value. All-white with rayon silk stripe; also natural shade. A warm, cosy garment that will fit well and wash well. Sizes 34 to 44. Saturday, suit..... **1.45**

—Main Floor, Men's Shop

Warm Sweaters for Men 2.95 and 3.95

Two groups of comfortable warm Sweaters and Sweater Coats. The 2.95 comes in the popular jumbo knit, with shawl collar. Shades of brown, fawn and grey. Sweater coat style. The 3.95 is made with the Carew neck, in a medium weight all-wool. Ideal for under the coat. Plain shades. Sizes are 34 to 44. Saturday, each.....

—Main Floor, Men's Shop

Tremendous Shoe Value!

One of the most remarkable purchases has been made from a leading Shoe manufacturer. Over 170 pairs of high-grade Men's Shoes and Boots. All this season's styles. Smartness and comfort combined in each model.

174 Pairs

Pair 3.79

Tan Calf Oxfords

Smart and serviceable Calf Oxford in tan shade. Solid leather soles, Goodyear welted, smart easy rubber heels and round toe. Sizes 6 to 11. Saturday, pair.. **3.79**

Black Calf Oxfords

This Shoe comes in Bal and Blucher styles. A fashionable Shoe for Fall wear; also has Goodyear welted sole, rubber heels and square toe. Sizes 6 to 11. Saturday, Special, Pair..... **3.79**

Men's Black Kid Boots with Goodyear Welted Sole

Soft and easy fitting. Gives the comfort that is always needed in a Boot. Balmoral style, medium round toe, Goodyear welted sole, and featuring the popular arch support. Sizes 6 to 11. Saturday Special, pair..... **3.79**

—Main Floor, Men's Shop

HARVEST SPECIALS

Outstanding Value in Women's, Misses' and Boys' Hose, per Pair 69c

Group 1

A special purchase of Fall and Winter Weight Hose, in the women's group. Lovely quality Wool and Fibre Silk, woven to give service and satisfaction. Comes in a check effect, with contrasting shades. Colors are grey, nude, atmosphere, T-rose and blue. Sizes 8½ to 10 in the lot.

Group 2

Misses' Rayon Silk Plated Hose, with mercerized cotton yarns for extra strength. Double toe, sole and heel. A splendid wearing and warm stocking. Colors are: peach, champagne, atmosphere and grey. Sizes 7 to 10 in the lot.

Group 3

Boys' All-Wool Golf Hose, in plain shades, with double top cuffs, in contrasting colors. Warm and smart for present wear. Colors are: camel, fawn, mist and buff. Sizes 6 to 8½.

A remarkable wearing hose for boys.

Saturday, All at Per Pair.

69c

—Main Floor, Teco Store

Extraordinary House Dress Special Each 59c

Well made House Dresses, made of gingham, in a wonderful selection of styles and patterns. Daintily trimmed with binding and chintz. Also in the lot are Chambray and Black Sateen Dresses. Small, medium and large sizes. Come early for this real Harvest Special. Saturday, Harvest Special.. **59c**

5c to $1 Department, Main Floor

Greater Assortments

Of Attractive, Reliable Merchandise for You

In addition to the splendid selection of goods stocked in our Store, you now may choose from accurately illustrated books in each department which give you access to exceptionally large assortments. Ask any salesperson.

House Paint Special per Quart 47c

For interior and exterior decorating, buy this good quality Paint. Colors: red, cream, brown, green, buff and white. Special at, qt..... **47c**

For under-coating, buy this special White, also White Enamel, qt..... **47c**

Floor Paint that will give you service and satisfaction, in colors of grey, yellow and brown. Per qt..... **47c**

—Second Floor, Housefurnishing Bldg.

620 Pieces

Rayon Silk Lingerie Harvest Special 69c

Sharp at 9 o'clock we offer this quantity of beautiful quality Lingerie. Outstanding in value—values that demand early buyers. All the newest style and special features. Every garment cut to fit, in small, medium and large sizes. Among the new shades are flesh, coral, orchid, Nile, green, pink, maize, peach, etc. Be sure and visit the Store on Saturday, and come early.

In the group are the following garments: Bloomers, Slips, Step-Ins, Vests and Bobbette Bloomers. Harvest Special, Saturday, each and pair.....

69c

5c to $1 Department, Main Floor

Belt Special

A very fine assortment of Plain and Fancy Leatherette Belts with smart bandings of gold and silver on shades of green, red, grey, fawn, blue, tan, brown and black. About 1 to 1½ inches wide and 34 to 44 inches long. Saturday, Harvest Special, each..... **50c**

—Main Floor, Teco Store

Teddies and Petticoats at $1

Beautiful quality, heavy weight rayon silk. Daintily trimmed with ecru lace. The Teddies have smart lace edge and slit sides. Petticoats have elastic waist. Colors are orchid, sky, coral, flesh, maize and Nile. All sizes. Saturday, Harvest Special..... **$1**

—Second Floor, Teco Store

Fine Wool Hose, Pair $1

Warm and cmfortable for Fall and Winter wear. Seamless feet, double sole, heel and toe. Full-fashioned ribbed top. Comes in shades of muscade, black, rifle, pearl blush, shell grey and gravel. Sizes 8½ to 10. Saturday, pair.. **$1**

—Main Floor, Teco Store

Marachinos 49c

Again for Saturday, 100 boxes of these delicious Chocolates. If you have not already tasted these, buy a box on Saturday. You'll be surprised. Harvest Special, lb. box.... **49c**

—Main Floor, Teco Store

Children's Navy Felt and Velvet Hats, 98c

Neat Felt and Velvet Hats that are appealing to the young girls. New styles, soft and pliable fabrics, and smartly trimmed with ribbon or bow. Shades are brown, tans, blues, black, navy and green. All sizes. Saturday, each..... **98c**

—Third Floor, Teco Store

Outstanding Bath Towel Value, Size 19½ x 39 Inches

240 Bath Towels Pair 79c

Get your supply on Saturday. Extra good quality, heavy, strong and absorbent, as well as decorative in design. Jacquard weave, with shades of rose, blue and gold on white ground. A remarkable value. Come early. Saturday, Harvest Special, pair..... **79c**

—Second Floor, Teco Store

Early Morning Special

Table Oilcloth Square 49c

Made of good quality oilcloth in attractive designs and useful size, measuring 54 x 54 inches square. Be sure and come early on Saturday morning. Saturday, Harvest Special, each..... **49c**

—Second Floor, Teco Store

Men's Khaki Shirts, Each 89c

Just 120 of these well made Khaki Drill Shirts. Will wear and wash well. Suitable for the man working inside or outside. Collar attached and pocket. Good roomy sizes from 14 to 17. Saturday, Harvest Special, each.. **89c**

—Main Floor, Men's Shop

Underwear

Men's Shirts and Drawers in a good Fall weight. Made by "Penman's." Good fitting and comes in a natural shade. A warm comfortable garment, in sizes 34 to 44. Saturday's price, each..... **79c**

—Main Floor, Men's Shop

Handkerchiefs

Early buyers will find a wonderful assortment of fine quality Lawn Handkerchiefs. All colors and designs. Generous sizes. Buy now for Xmas. Saturday, Special, each..... **10c**

5c to $1 Department, Main Floor

Black Boston Bags

Strongly made of good quality Black Patent Leather. Ideal for week-end or shopping bag. Good size. Leather strap fastener. Come early. Just 24 only. Saturday..... **75c**

Harvest Special.....

5c to $1 Department, Main Floor

Triangle Silk Scarfs $1

The Three-Cornered Scarf is very fashionable for Fall wear with the new costume. Made of beautiful quality silk crepe-de-chine, in a fine selection of colors. Saturday, special, each..... **$1**

—Main Floor, Teco Store

TECO STORE

OPERATED BY T. EATON Co LIMITED

PETERBOROUGH

WOMEN'S PAGE

Neighborly Notes

Please 'phone items to 1600 or 1601.

A very charming and well-attended afternoon tea was held yesterday at the residence of Mrs. G. C. Carruthers, Aylmer Street, under the auspices of the flower booth of the Christmas Fair of George Street United Church. Mrs. Carruthers was assisted in receiving by Mrs. J. E. Todd and Mrs. C. E. Smith. The table was lovely with a central silver basket of cosmos and training vines with red berries. Tea was poured by Mrs. E. E. Harvey and Mrs. J. Long, assisted by Mrs. B. Shortley, Mrs. F. Whatley, Miss Pearl Carruthers and Miss Marion Harvey. A very interesting program consisted of vocal solos by Mrs. C. W. Saunders and Mrs. G. F. Liddle, instrumental selections by Miss Musa Cox and Miss Dorothy Whatley.

* * *

Miss Verna Fell, a bride-elect of the month, was presented last evening with a handsome silk spread, the gift of her fellow-members of the choir of St. James' United Church. The presentation was made by Mrs. E. Kitney, and an accompanying address read by Mrs. B. Pitchford, at a weiner roast held in the church parlors at the conclusion of choir practice, last evening.

* * *

The Worthy Matron, Mrs. J. Logan, accompanied by officers of Peterborough Chapter 161, Order of the Eastern Star, were in Havelock last night, putting on initiation work for Prosperity Chapter there. Later, a social hour was spent and dainty refreshments were served.

* * *

Mr. G. H. Giroux, Stewart Street, this week completed his forty-eighth year of work in the Civil Service Department. Mr. Giroux is one of the oldest Government officials in this district.

* * *

Mr. and Mrs. S. D. Carver, with Miss Vera McKnight, R.N., and Mr. Melville McKnight, arrived home after a pleasant motor trip to Bradford, Pa.

* * *

Mr. and Mrs. F. L. Roy left this afternoon to attend "Paul Harris" Night, being held by the Toronto Rotary Club in honor of Paul Harris, founder of the Rotary movement. They will spend the week-end in Niagara Falls, N.Y., where Mr. Roy will address the Niagara Falls Rotary Club.

* * *

Miss Lexa Allison entertained a number of friends at her home on Tuesday afternoon, at a trousseau tea given prior to her marriage. The rooms were attractively decorated with a profusion of autumn flowers and ferns. The color scheme in the dining-room was pink and white, the table being arranged with a central basket of gladioli, flanked by pink candles in silver holders. Tea was poured by Mrs. J. Johnston, assisted by Mrs. Norman Barrie, Miss Florence Johnston and Miss Freda Allison. The trousseau was in charge of Miss Helen Barrie.

* * *

Mr. Walter Terrace motored to Montreal this week, to meet Mrs. Terrace, who returned on Tuesday after spending the past three months in Scotland and England.

* * *

Mrs. T. Hunter, 585 Chamberlain Street, was hostess this week at a very successful talent tea held at her home under the auspices of the Sewing Circle of Knox Church, with Mrs. W. Sproule as convenor. Mrs. Hunter was assisted in receiving her guests by Mesdames Sproule and Johnson, and the ladies were ushered into the tea room by Mrs. J. McCurdy. Tea was poured by Mrs. W. Watt, assisted by Mesdames Gillis, Wallace, Wilson, and Hutchinson. A very enjoyable program was provided by Mesdames Scully, Johnson, Goodfellow, and Miss Armstrong.

* * *

Mrs. G. R. Scott, of Lockport, N.Y., is the guest of his parents, Mr. and Mrs. Alex. Scott, 193 Smith Street.

THE MIRROR OF THE MODE

By Mary Marshall.

Cuffs of lace, net and crepe de chine.

To look really well dressed is no longer the simple matter is has been for a decade or more. If clothes haven't become exactly more fussy they have at least become more complicated. One well-to-do woman I know who dispenses with the services of a personal maid since the war, not because she could not well afford to have one, but because—as she explained—since permanent waves came into existence there was so little for a maid to do, tells me now that with her new wardrobe she doesn't see how she can get along without one. And other women I know who cannot afford such luxuries find that they have to allow more time for dressing and more time to keep their clothes in condition than they did a season or so ago.

This is interesting because the prediction was freely made a little while ago that, once women had become accustomed to simple clothes that could be kept in condition with the minimum of effort and put on properly in a few minutes, they would never go back to the more complicated sort.

And yet here they are—the more complicated clothes—and most of us are only too eager to wear them.

As just one example of the more complicated mode—take detachable lingerie cuffs. They add considerably to the task of making a frock because when they are worn the sleeves and cuffs have to be fitted with precision, and the cuff itself has to be adapted to the wrist and hand, like a frame to a picture. Unless you can afford to wear a frock two or three times and then send it to the cleaner, these fragile bits of lace and lingerie and net have to be removed and cleaned or washed with care and then they have to be sewed back into the sleeves with the utmost precision.

It does make dressing more complicated and yet, as we see things at present, it is well worth while, because these bits of lingerie framing the hands impart that tone of elegance and femininity to the costume that distinguishes it from the commonplace.

THE WHATNOT

A Place for Little Bits of Everything of Local Interest

By MARION

AMONG the charges made by men against women is that we have no sense of humor. I have often heard men say it as if that were axiomatic. And it was brought to mind for discussion here by an incident at the "Rose Marie" picture in the Regent this week.

* * *

Something in the picture—I have forgotten what, because I got so mad—gave two men near me the chance to make this age-old statement, and they both guffawed. I didn't start an argument there, although such was certainly an inclination. I can reach a larger audience through our page, and perhaps I shall be able to effectively squelch the chestnutty joke in The Examiner's territory.

* * *

Anyhow, I'm going to try, and I want you neighbors to help.

* * *

There's a book in Peterborough library by Mark Twain, alleged to be humorous. I'd hate to have to prove it. This book, called "Extracts from Adam's Diary" tells about the fun Adam had with Eve's queer ways—and apparently poor Eve never saw a joke in anything.

* * *

Probably she was not educated up to studying Adam!

* * *

Mark Twain quotes Eve as blaming Adam for getting them kicked out of the garden through telling himself a joke—and she couldn't see the joke!

* * *

And so writer after writer has gone on, challenging woman's ability to appreciate humor. The writers have been copied by their readers, until a tradition has grown up. Like most traditions of the ilk, it has a very insecure foundation, and in toppling down the structure I much fear I may have to hurt male pride. Let's go!

* * *

Let me, in the first place, tell my two ignoramuses of the theatre that humor is of very lowly origin, and therefore we would not, even if we could, boast its possession. If they will go back to the genesis of humor they will find it sired by cruelty and fostered by ignorance.

* * *

Woman has always had an inborn sympathy and an instinct for sheltering compassion. They are just as marked to-day as ages ago—in motherlove and in the babying of husbands. Our two jokers will expect their wives to feed them and provide warm beds for them and keep the furnace fire going and give them hot gruel when they have cold and provide mustard baths for their feet and see that there are no draughts in the chimney corner where the lord of creation wishes to read his paper.

* * *

Well, no one will argue that point. It's self evident. How does it affect woman's sense of humor?

* * *

Away back in the spacious days behind us, humor found its highest expression in Shylock-baiting and insanity. The sight of an insane person futilely struggling to understand was a side-splitting entertainment. The spectacle of a bent-over man staggering under the clods of a lot of street urchins afforded the weary workman a hearty laugh. Isn't it probable that the more human and more humane woman found these sights horrible, beast-like, and anything but amusing? I think so.

* * *

Our two jokesters would in those days have enjoyed to the full the bumpkin comedy of the times, and they would have twitted the humaner womanfolk on their lack of a sense of humor!

* * *

Even to-day, isn't half the "humor" based on someone's sufferings? Isn't it worth telling about when one sees someone slip on a fruitskin and fall? Or when a woman has the misfortune to lose her shoeheel in one of the terrible cellar gratings on George street? Or when a man's hat blows into the street mud?

* * *

That, if you please, is humor!

* * *

And women are challenged for their inability to laugh heartily! That challenge, by the way, is in itself humorous!

* * *

Woman may pride herself upon this humaner instinct which has made the stock jokes of the race obnoxious to her and earned for her the reputation of having a constitutional lack of humor.

* * *

Let us follow those two jokesmiths into the homes they may sometime have, and see how humor works there. Woman's sphere is the home (I have no doubt but that they subscribe to this fallacy also). Without doubt she has learned the fine points of making a happy home—or making a home as happy as her unaided efforts can! Then she must have recognized the value of humor there.

* * *

But, mark you, young men, it must be under strict rules. She must be ready to "bite" on every stale joke her lord and master brings home from factory or office, so that he can work off his sense of humor. She must be the target for his pleasantry—and then he will retire to his corner and chuckle the evening through at her lack of sense of humor because she couldn't see his joke.

* * *

Mark you, youths of the eternal joke, how things are changed if woman by any chance lands a barbed arrow in your breast. The point is little appreciated. And did it ever occur to you that some of the things women say are so really humorous that you are incapable of appreciating them? Men's jokes are blunderbus-like—women's are more like the stiletto.

* * *

Women have learned few lessons as well as this—to keep their thoughts to themselves. They contribute in this way to man's esteem of himself, and therefore to the home-happiness. Heaven help the self-esteem of men if their womenfolk ever opened up the storehouses of their knowledge, or let loose the shafts of wit they so carefully keep with guarded points lest they pierce the thin skin of menfolk and cause disruption!

* * *

Woman has a sense of humor, but it is refined. It is human. It is on a much higher plane than mere man can attain to. And, after all, from that plane we can afford to be tolerant when bumpkins say "Woman has no sense of humor!"

* * *

If you are interested in making dainty little posies of flowers from wool to match a sweater or coat, write to me for instructions and sketches, or send in the coupon. These bouquets are easy to make, and very attractive.

* * *

I am preparing a help telling how to make little Christmas gifts at home, and shall be glad if some neighbors can give me hints. These will be printed and sent out on request. Everyone has had experience of this kind, so I shall expect a big response to help out other neighbors.

AFTER FIVE YEARS

Views of Examiner Readers on How to Make Married Life as Happy After Five Years as After Five Months.

"Dear Marion:

This is my first attempt in writing, but the subject appealed to me why a married couple didn't have the same love in five years as in five months. As I see things the men get married to have a helpmate to be a comfort in his crosses and losses in married life, but the majority of the ladies of to-day have a car and that's all right if they know how to use it and, of course, they must be in society. That means a lot of time now-a-days with the clubs, institute meetings, bridge and euchre, and they have no time for church or Sunday school, but on Sunday they must go for a picnic. If you were on or around Hall's Bridge on a Sunday morning you would see hundreds of cars going to the berry patch. Church-going people too, as well as non-churchgoers. No wonder our churches are going down—no time to think of their soul's salvation. We are certainly living in a fast age,—my advice to married ladies is be a home maker not a home destroyer.

Thanking you,
"LAKEFIELD LADY."

THOSE WHO DRIVE CARS

are dependent for Safety upon their ALERTNESS of vision. Be sure your Eyes are RIGHT. Have your Eyes examined NOW.

"See us and See Better."

M. H. Lacey

Optometrist
410 GEORGE ST (Upp. Examiner
'Phone 1160 — 1684J for Evening
Appointment.

KEEPING MEAT

Raw meat will keep fresh much longer if you rub salt over it or wipe it off with a solution of vinegar. You should wash it just before cooking.

TOMATO SURPRISE

A chilled tomato salad that is really a surprise is one filled with very fresh cottage cheese and nuts. Serve with mayonaise.

MARION'S MAIL

Address correspondence to Marion, at The Examiner Office.

"Dear Marion:

I enjoy your page very much and am gleaning much valuable information from it.

I will soon have a book of fine tested recipes, including those which won prizes at Peterborough Exhibition.

It is so easy to cut them out and paste them in a book. I have tried a number and found them good.

Would some of your readers kingly tell us how to cook Hubbard Squash? I have a number this year and have never cooked this vegetable.

Thanks, in anticipation of help.
"Ruralite."

I'm glad you like the page, Ruralite, and I hope that it continues to be helpful. I'm sorry we couldn't continue to gather the recipes that won prizes at Peterborough Exhibition. They were being collected for us by Jeannette, who has been confined to her home by an accident for some weeks.

Will some reader respond to this request for a Hubbard Squash recipe?

* * *

"Dear Marion,

I thoroughly agree with everything you write about the absurdity of Jack Miner's criticizing women for smoking. It is just about as sensible as my bawling him out for his treatment of Canada Geese—and I never saw a Canada Goose in my life! His experience with women is about as broad, judging by his statements.

And it seems to me he must place Canada Geese and women in about the same category, with a slight leaning toward the geese. He certainly has that archaic idea that men can still tell women what they may and may not do.

Thanks for taking up the battle for us—more power to your arm.

Yours sincerely,
Fanny."

I'm glad you approved, Fanny; I'm afraid there are lots don't. I had another compliment on Monday, when a MAN who doesn't know who runs the column told me he read my attack with appreciation. You see, men are learning that we women have minds of our own—and the ability to use them.

* * *

"Dear Marion,

I received a little note from you this morning that perplexed me as I did not write the letter, so I am hastening to correct the mistake.

I am very glad your venture in conducting a page for women has turned out so successful and helpful to so many women, and though I am over middle-age and somewhat old fashioned, yet I rejoice in the goodwill spirit existing through your page. Yet I wonder sometimes how you ever do so well all you do; one would think to read the things you write that EACH ONE was the ONLY ONE instead of there being so many ONES to consider. Truly it needs tact and sympathy, which I believe you have.

With all kind wishes for your continued success,

Yours very truly,
Mrs. M. B."

I'm very sorry, indeed, Mrs. M. B., about the mistake in address. I wil have to keep a record of the pen names and those to whom they belong, for apparently my memory cannot be trusted. There are so many!

I appreciate a whole lot your cheering comment on our page. To me, the most inspiring part of the work is the receiving of so many helps from readers. It certainly shows that the women in this district are real neighbors, eager to help out when they can. I think the realization of this dream of giving voice to the ideas and ideals of Examiner readers is the greatest thing in my life.

Marion

S-O-S

If you have a problem, or want advice, or a recipe, the neighbors will be glad to help out. Write to Marion, who will present your request.

A Bailieboro neighbor asks for a recipe for pumpkin pie and also for instructions how to do up silver skin pickling onions.

* * *

A city neighbor asks particulars of the cheapest way of staining a floor surrounding carpet or linoleum.

* * *

Can any of the neighbors answer these queries?

FAVORITE RECIPE.

BURNT CREAM PIE

(Contributed by Mrs. M. E. Adams, of Havelock.)

Brown slightly piece of butter the size of an egg. Add 1 cup of brown sugar. Melt and brown with butter, stirring all the time. When melted add 1½ cups of boiling water and thicken with 2 tablespoons of cornstarch, dissolved in cold water. When cooked flavor with vanilla and pour in a baked shell.

WALNUT CAKE

(Contributed by Mrs. P. M. C., Ennismore.)

3-4 cup butter, 2½ teaspoons baking powder, 1 cup white sugar, 2 cups flour, 2 eggs, 1 cup sweet milk, 1 cup chopped raisins, 1 cup chopped walnuts.

Method: Cream together by mixing well butter and sugar add the eggs well beaten, then milk, mix well baking powder into flour and add; and last, add raisins and walnuts.

The sun's mean distance from the earth is 92,897,400 miles.

WELCOMED TO IRELAND.

Princess Mary and Lord Lascelles were given a hearty welcome when they arrived at Portumna Castle in Ireland, following the burning of Lord Lascelles' stables, and again when the couple attended church and later visited the convent school. Thousands of persons in every walk of life, many of them from distant points, were present to pay their respects to the King's only daughter and her husband.

ANKLE CONTEST WON BY OCTOGENARIAN

By NEA Service.

LONDON, Oct. 11.—Ankles ain't what they used to be.

Take, for instance, the set propelled by the 80-year-old postmistress of Aylestone, a little village near Leicester. They are the most beautiful ankles of the whole village as proved by a contest in which they were awarded first prize against all comers, particularly 30 flappers who sought the honor.

"Old, young or middleaged—let them come. I will show my ankles against anybody," commented the octogenarian when the award was made. "I don't feel my age and I believe in having a bit of fun when I can get it, whether it's ankles or anything else."

TINY CUSHIONS

An era of comfort is upon us and, therefore, such little aids as tiny cushions which exactly fit into the small of the back are chic. Every room should have a couple of these little shaped pillows, preferably made of quilted bits of silk, or of modernistic new fabric, in gleaming pattern.

The Luxury Soap of the World

Ladies of the gay days of the Georgian Court sought the charm of Yardley's Old English Lavender Soap from the apothecary. From his modern prototype the ladies of to-day still seek this charm—the soothing, enriching softness and the lovable, clinging, fragrance which is the distinctive gift of Yardley's.

$1 per box of 3 large cakes at all best druggists and department stores throughout Canada.

YARDLEY'S
Old English
LAVENDER SOAP

YARDLEY, 8, New Bond St., LONDON, Eng.
Canada: 355-362, Adelaide Street, W., Toronto 2, Ont.
U.S.A.: Madison Square, New York.

AT THE BABY SHOW

The entry list for this year's baby competition promises to be even larger than last year's. Saturday is the closing day for entries, which will be received at the Hall Store, Bond's Drug Store, or the Prudential Insurance office. Splendid prizes are offered in all classes.

NORMAN R. KIDD,
son of Mr. and Mrs. Elmo Kidd, of Indian River, winner of Class One second prize in the Kiwanis Club baby competition in 1927.

JOHN I. ALLEN,
who was so successful as chairman of the baby competition last year that he was re-appointed this year. He has been successful in obtaining Dr. Edmund King of Toronto to address the mothers.

ESTHER M. DONALDSON,
daughter of Mr. and Mrs. William Donaldson, 669 Romaine Street. Esther won third prize in Class two of last year's baby competition under Kiwanis Club auspices.

LORRENE SUTTON,
daughter of Mr. and Mrs. George Sutton, 214 Carlisle Avenue, winner of fourth prize in Class 1 in last year's baby competition under auspices of Kiwanis Club.

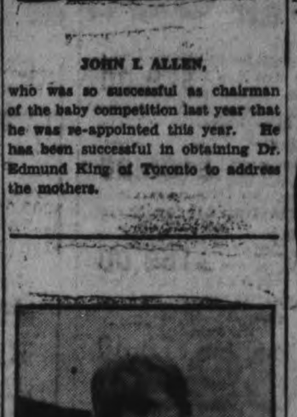

RUTH MARGARET MACDOUGALL
daughter of Mr. and Mrs. Archibald MacDougall, 294 Dalhousie Street, winner of third prize in Class 1 of the 1927 Kiwanis Club competition.

ELDON C. NORTHEY,
son of Mr. and Mrs. Wilbert Northey, Lakefield, winner of first prize in Class 1 of the 1927 baby competition.

MURETA BARBARA HULL,
daughter of Mr. and Mrs. Judson Hull, Lakefield, winner of first prize in Class Two of the 1927 Kiwanis Club competition.

ALMA G. HILL,
daughter of Mr. and Mrs. Russell Hill 71 McDonnel Street. Alma was second in Class 2 of last years' babies entered in the Kiwanis Club competition.

WELCH'S BEAUTY PARLOR

wish to announce

that they have added to their staff MISS EVA SMALLWOOD, an expert in Marcelling, Finger Waving and Beauty Culture. She comes well recommended; is a niece of Miss Meadwell," of "PEMBER'S HAIRDRESSING" Studio, Toronto, and was chosen model by Miss Valentino for her demonstration of finger waving at the Hairdressers' Convention, King Edward Hotel, Toronto.

Try MISS OLIVE NORTHEY for a "HAIR AGAIN" Scalp Treatment and for RE-SETTING and FINGER WAVING your Permanent. Let her prove her ability to produce an ARTISTIC IMITATION of NATURAL CURLY HAIR by the "STEAM-OIL" method of PERMANENT WAVING.

PRIVATE SALONS for LADIES' HAIR-CUTTING. Service for MEN and WOMEN. 3 Barbers in attendance. We would appreciate your appointments. PHONE 844.

144 HUNTER ST.—Next Roy Studio.

Household Help Coupon

Marion,
c/o Examiner, Peterborough.

Please send me this week's help—Instructions for making wool flowers to trim sweaters and coats.

I enclose a two-cent stamp to cover postage.

Name .....

Address .....

.....

If you would like previous home helps at the same time, check here those you desire:

Slip, with pleated skirt attached.	New short cape.
Camiknickers.	Pointed slip.
French drawers for little girls.	Baby jacket.

All complete with sketches and diagrams.

This service is FREE—and by return mail.

McBride & Franks' October

House Furnishings

STARTS SATURDAY Sale OCTOBER THE 13th

DRASTIC PRICE REDUCTIONS ON LOVELY DRAPERIES, WINDOW SHADES, CURTAININGS, UPHOLSTERY

Here's a timely opportunity for housewives to practice economy that IS economy when replenishing the furnishings of their homes, and re-covering odd pieces of furniture in readiness for winter comfort. For the same newness and supreme quality which have always characterized McBride & Franks' exquisite draperies, etc., are here, and with the limit in underpricing. Also bear in mind that we are giving

Free Service All This Month

35c Scotch Madras for 27c

Good quality. 15 designs to choose from, in conventional and floral effects. Some are bordered, plain or scalloped edges. 36 inches wide. Regular price, 35c, for, yard.... **27c**

35c Tuscan and Filet Nets, 24c

Choice of 4 dainty designs, small and medium. Ivory shade. 36 inches wide. Regular price, 35c, for, yard..... **24c**

22c Colored Border Scrim, 15c

Plain centres, with striped borders in blue, rose or gold. Suitable for kitchens, bedroom and bathroom use. 30 inches wide. Regular price, 22c, for..... **15c**

75c Frilled Curtain, 59c Pair

Plain Scrim or Marquisette, white. Complete with tie-backs. 2¼ yards long. Regular price, 75c, for, pair..... **59c**

35c Frilled Scrim, 25c

Good quality, with plain colored frills in rose and blue. A very attractive Curtain. Regular price, 35c, for..... **25c**

We measure, make and hang all curtains FREE.
We measure, cut and hang all shades FREE.
We lay all rugs FREE.
With the exception of frilled curtains and velours, and all goods under 40c per yard.

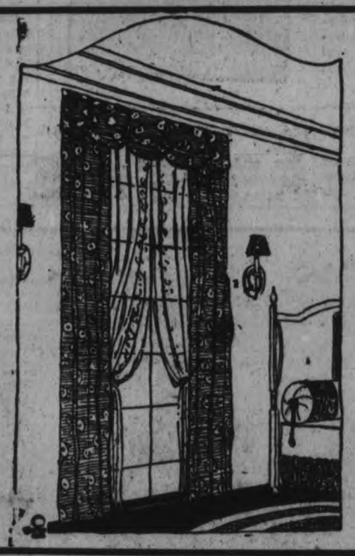

65c Chintz and Cretonnes 19c

A clearance of last season's designs and odd pieces. A chance to secure a good grade at the price for a cheap one. Large range of colors and designs. Suitable for any room. 36 inches wide. Come early for these. Regular price 65c, for..... **19c**

50c Filet Nets, 35c

Splendid wearing quality. Large range of designs. Ivory and ecru shades. Dainty lace edging. 36 inches wide. Regular price, 50c, for, yard..... **35c**

$1.15 Filet Nets, 75c

Very fine quality in a variety of designs. Suitable for living-room or dining-room use. Ivory and ecru shades. Fine lace edges. Regular price, $1.15, for, yard..... **75c**

$1.50 Silk Nets, 89c

Extra fine quality, rich silky effect, filet weave, in honey and ecru shades. 52 inches wide. Regular price, $1.50, for, yard.. **89c**

55c Casement Cloth, 29c

Fine quality, sunfast color, rich shade of rose, 36 inches wide. Regular price, 55c, for..... **29c**

Room For Just 25 More Members in our Year-To-Pay Furniture Club

$20 Delivers any Suite in the Store

DINING SUITES AT LOWEST PRICES

SOLID OAK SUITE—8 pieces: Buffet, Table and Chairs. Old English finish. Regular price, $95.00, for..... **$79.00**

WALNUT FINISH SUITE—9 pieces. Queen Anne design. 60-inch Buffet, China Cabinet, Table and Chairs. Regular price, $165.00, for..... **$135.00**

SOLID QUARTER-CUT OAK SUITE—9 pieces. William & Mary design, Old English finish. A very beautiful and substantial Suite. Regular $215.00, for.... **$159.00**

WALNUT COMBINATION SUITE—9 pieces, in rich two-tone finish. Buffet, China Cabinet, Table and Chairs. Regular price, $225.00, for..... **$179.00**

Sold on our Club Plan.
$20 Down, Balance in 12 Months.

CHESTERFIELD SUITES AT REDUCED PRICES

3 Pieces in Each Suite

Jacquard Velour Suites. Regular $150.00, for..... **$98.00**
Jacquard Velour Suites. Regular $165.00, for..... **$109.00**
Mohair Suites, plain taupe and walnut. Regular $175.00, for..... **$129.00**
Snyder Suites, mohair. Regular $200.00, for..... **$169.00**
Snyder Suites, mohair. Regular $250.00, for..... **$195.00**

Sold on our Club Plan.
$20 Down, Balance in 12 Months.

Radio Tables $9.75

Two-tone walnut finish, closed front, apartment for batteries. Size 16 x 30. Special at..... $9.75

BEDROOM SUITES MATCHLESS VALUES

BIRCH SUITE, TWO-TONE WALNUT FINISH—4 pieces: Triple Mirror, Vanity, Dresser. Regular price, $98.00, for **$82.50**

WALNUT COMBINATION SUITE—4 pieces. With solid walnut legs. Large swing mirror on Vanity. Regular price, $145.00, for..... **$117.00**

WALNUT COMBINATION SUITE—4 pieces. 5-ply veneer. A beautiful large Suite. Single swing mirror on Vanity. Regular $195.00, for..... **$129.00**

WALNUT COMBINATION SUITE—4 pieces. 5-ply veneer. Vanity has large centre mirror and two swing mirrors. Semi-Poster Bed. Regular $195.00, for **$145.00**

Sold on our Club Plan.
$20 Down, Balance in 12 Months.

WINDOW SHADES

Best quality, hand-made oil opaque; all perfect goods; mounted on guaranteed Hartshorn rollers. White, Cream, and Green. Also white and Green Combinations

37 x 72, each	$1.20	Combination green and white	$1.45
37 x 84, each	$1.45	Combination green and white	$1.75
41½ x 72, each	$1.65	Combination green and white	$2.00
41½ x 84, each	$1.85	Combination green and white	$2.25
45 x 72, each	$2.15	Combination green and white	$2.60
45 x 84, each	$2.30	Combination green and white	$2.85
47½ x 72, each	$2.25	Combination green and white	$2.65
47½ x 84, each	$2.50	Combination green and white	$3.00
52 x 72, each	$2.50	Combination green and white	$3.30
52 x 84, each	$3.00	combination green and white	$3.60
60 x 72, each	$4.25	Combination green and white	$5.50

Measured, Cut and Hung FREE

BRIDGE LAMPS, $8.75
With silk shades, plain shades, with figured panels, heavy silk and metal fringes. Complete with standard. Regular price, $12.50, for..... **$8.75**

FIBRE LIVING-ROOM SUITE
Two-tone, brown and gold. Large comfortable Suite: Divan, Arm Chair and Arm Rocker. Automobile seats. Upholstered in good quality silk tapestry. Regular price, $65.00, for..... **$47.50**

SMOKERS' SETS
A large variety in metal with polychrome finish, birch in walnut finish and solid walnut. Prices range from, each..... **$1.50 to $11.75**

Extra Special in LIBRARY TABLES

A Factory Clearance Bought at a Big Reduction

12 only Library Tables; solid walnut tops, in two-tone finish; neat turned legs; single book shelf at each end; drawer on side A beautiful Table. Regular prices $30.00; for each..... **$19.85**

Factory-to-Home Store **McBRIDE & FRANKS** 224 Charlotte Phone 2069

MANY ENTRIES IN BABY SHOW

Visit of Dr. Edmund King, of Toronto, Adds Interest This Year.

LIST CLOSES SOON.

Many scores of entries have already been made in the baby competition to be held at the Produced-in-Canada Exhibition, Chairman John I. Allen told The Examiner to-day. The visit of Dr. Edmund King, chief judge at the baby competition of the Canadian National Exhibition, has added interest to this year's event, and the splendid prises offered are attracting many entries from all over the district.

Entries close on October 13, Saturday.

Co-operation is being give by the Hall Store and Bond's Drug Store, in the way of window decorations. Entries are being received at these stores, and at the Prudential Insurance office.

TORONTO COMPOSER IS COMING TO CITY

Miss Bertha L. Tamblyn Writes Anthems and Children's Songs.

TORONTO.—A signal honor has come to Miss Bertha Louis Tamblyn of this city, in that an outstanding American publishing house has chosen her anthem, "Wait Thou on God," as one of the few to be published out of 900 entered in a recent competition.

Distinguished composers throughout the continent entered this competition and it was against the work of these men that Miss Tamblyn's anthem was selected. It has a majestic theme with its four-part harmony beautifully worked out.

This anthem, however, is by no means the first which has attracted attention. Eight years ago Miss Tamblyn composed her first anthem "Rest to the weary." A second anthem, "Praise the Lord," followed closely and both were accepted by the first publisher to which they were submitted. It is as composer of the well-known song, 'The Wasted Crust', however, that she is best known.

This and many other whimsical little songs for children of which she is the author, show a marked contrast to the solemn beauty of the athem music, and demonstrates her versatility as a writer of music.

Miss Tamblyn holds a unique position in that she is one of the very few Canadian women composers. Canadian women hold a place in practically all of the other arts, but in the realm of musical composition Miss Tamblyn stands practically alone. Indeed there are very few men who are publishing music of their own composition.

Miss Tamblyn, who resides at 19 Dunbar road, in Rosedale, delights in her work, like all other true artists.

How does her music come?

It sings all about her, once she has got an idea to give it a start.

She may be reading a magazine or a book of poems. A bit of verse attracts her attention. The melody to accompany it begins to sing in her head. And putting down the book she goes to the piano to work out the harmony with the melody. She is constantly doing this. Most of these little compositions, she discards as "not good enough", but once in a while she gets something fine. And she clings to it until she has worked out the whole song.

Recently Miss Tamblyn has been associated with Mrs. Edith Groves of Toronto, in her song compositions. The words of "The Wasted Crust," perhaps the best known Canadian song for children, are by Mrs. Groves. "Sleepy Time" is another delightful song, the words written by Lady Ponyter.

Miss Tamblyn's songs for children are well known in the Toronto schools where they are sung as part songs at school concerts. But Miss Tamblyn has not devoted her time entirely to songs and anthems. She has also a number of waltzes, a wedding song and marches which add to her very large store of manuscripts.

Just recently she had composed a number of delightful children's songs, using the verses of Walter Le Maro and Harold Begbie. In her search for words to clothe her music, Miss Tamblyn has had some very interesting correspondence from all parts of the world. Just the other day she had a letter from Tangiers, which came as the result of the search for a writer, whose poem she had admired and wanted it put to music.—Toronto Star.

Miss Tamblyn and Mrs. Groves are coming to the Produced in Canada Exhibition, to assist in the Women's Section program.

THRIFT HABITS BEING FORMED

(Continued from Page 1.)

school activities in the past two years. There are now three hundred and fifty eight schools in the project. The children in these schools own an accumulated balance of well over a million dollars. This money is placed in the custody of the Department of Finance at Ottawa. The children are paid three per cent. on their deposits.

The teachers report the operation of the system as being very simple. A whole class can bank in fifteen minutes. As this is done while the pupils are doing "seat work" there is no interruption in the regular school routine.

The Separate School Board is considering the advisability of installing it in the Separate Schools at an early date, Mr. Littleproud states.

READ THE WANT ADS.

Concert Assured

Kiwanis Club has succeeded in obtaining the use of Murray Street Church for the Musical Festival, leaving the Canadian Legion Hall clear for the Big Concert Programs.

All Artists Will Appear

There will be no change in the Program as advertised, but several extra items not yet announced to the public have been dropped, because of the refusal, at the last minute, by the Board of Education to rent the Collegiate Hall.

Saturday is the Last Day

to obtain Tickets at the Reduced Rate of Six for $1. After to-morrow the price of admission will be 25c. You can save 50c by buying your tickets now.

A Bird's Eye View of the Fair

Here are some of the attractions:

Violet Scott Hannigan, Coloratura Soprano.
Carlo Lamberti, Tenor
Cat Show, Midway, Musical Festival. Harmonica Contest, Step-Dancing Contest, Boys' and Girls' Work Competition, Baby Competition, Horse Parade, Rural School Contest, Bingo, Wheels of Fortune, Darts, Painted Fabrics, Jewellry Making, Gesso Work, Free Motion Pictures, Dramatic Recitals, Young Canadians' Pageant from the C.N.E., Toronto, Bowmanville Boys in Concert Exhibition, Marie Thomson, Soprano, in Hebridean Songs; Jean Buchanan, Pianist; The Caledonians, Ye Olde Tyme Concert Party, Canadian Singers, Public School Choirs, Juvenile Choir, Addresses and Demonstrations especially for Women, Indian Village Pottery Demonstration from the C. N. E.

It's Peterborough's Greatest Show

If the Ticket Sellers have not called on you, don't let that deprive you of the saving you may make by buying your tickets under the Bargain Sale Plan. One of these ladies will be glad to call on you if you telephone:—

Beatrice Castle, 586 or 2065;
Mrs. Hy. Wood, 1520;
Bertha Pickering, 2135M or 700;
Clothilde Collins, 2865 or 2400;
Arleigh McKone, 1170 or 589

TO-DAY IS FRIDAY—SALE ENDS SATURDAY

Make sure of your tickets NOW!

Fall Footwear
of Proven Reliability

For quality, style and thoroughly good wear, "NEILL" Quality Shoes have stood the test for nearly fifty years. And with the advantages of our immense buying facilities, we are enabled to offer the lowest possible prices consistent with good footwear.

NEILL QUALITY STRAP SHOES AND PUMPS

Women's Patent Leather and Kid Strap Shoes in many exclusive patterns. Cuban and spike heels. Priced from .....

$2.65 to $6.00

LADIES' PATENT DORSAY PUMPS

With sewed leather soles and covered Spanish heels. Are very smart appearing and excellent fitting. Priced at .....

$3.95 and $4.50

LADIES' AND GROWING GIRLS' TAN REPTILE STRAP SLIPPERS

Made with the new wide strap and comes with Cuban or Spanish heels. Priced at

$3.65 $4.50 $6.00

Buy Rubbers Now!

and be prepared for the stormy weather that will soon be here. Our stock of "Life Buoy" Rubbers and Goloshes, which are considered the best on the market, is now complete in every department, and whether it is for work or dress wear we have a Rubber for every purpose at most reasonable prices.

Special Work Shoe for Men

Men's Tan Leather Work Shoe, of special Chrome tanned stock, made with plain toe, Panco soles, and rubber heels. Sizes 6 to 11. Special price, pair..... **$2.95**

We invite you to inspect our stock of new Fall style Strap Slippers, Ties, Oxfords, High Shoes and Rubbers for all the family.

R. NEILL, LTD.
PETERBOROUGH'S GREATEST SHOE STORE

UNCLE WIGGILY
By HOWARD R. GARIS

Bedtime Story

UNCLE WIGGILY'S SWEET ICICLES

(Copyright, 1928, McClure Syndicate.)

Uncle Wiggily looked in all his pockets. His wife looked in all his pockets. Then Nurse Jane Fussy Wussy, the muskrat lady housekeeper, took her turn of searching the pockets of the rabbit gentleman.

"Well, it isn't there, anyhow," said Mr. Longears.

"Then where is it?" asked his wife.

"That's what we must find out," said Nurse Jane.

They were looking for a pound of sugar. Uncle Wiggily had bought the sweet stuff at the store, but in hopping home with it he had seen smoke coming from the hollow stump school and ran there to save Lady Mouse and the children.

But, as it happened, there was only smoke from the furnace, and no fire so everythin g was all right, but when Uncle Wiggily went on to his hollow stump bungalow the sugar was nowhere to be found.

"Anyhow I couldn't put a pound o sugar in any of my pockets," said Mr Longears, poking back those which had been turned inside out. "They are too small."

"Then you must have dropped the sugar somewhere around the school when you thought there was a fire," said Mrs. Longears.

"Or else you left it on the desk of the Lady Mouse Teacher," spoke Nurse Jane.

"I'll go look," said Uncle Wiggily.

Back he hopped over the way he had come from the school, but he did not find the sugar, nor was it around the school. All the classes had gone home by this time for it was getting dark. But the rat gentleman janitor was sweeping and he let Uncle Wiggily in to look on the desk of the Lady Mouse Teacher.

"No sugar there," said Mr. Longears, looking all around. "I wonder what I could have done with it? I was so excited when I saw the smoke that perhaps I ate the sugar when I didn't know what I was doing."

He rubbed his tongue over his teeth to find out if they tasted sweet, but they didn't so he thought he could not have eaten the bag of sugar.

"It is very queer!" said the bunny

uncle. "What could have become of that bag of sweet stuff?"

But it was so dark, now, that it was of no use to look any more, so Mr. Longears hopped back to his bungalow. The first part of the evening was warm, so that snow and ice on the roof melted and dripped large drops of water. But toward morning it grew cold and these drops of water were frozen into icicles—long, slender glittering spears of ice.

When all the forty twelve little bunny boys and girls who lived in Uncle Wiggily's hollow stump bungalow were ready to go to school that cold morning, they saw their father hopping along with them.

"Where are you going, Unkie Wig?" asked Baby Bunty.

"I am going to school," said the rabbit gentleman.

"Ha! Ha!" laughed the other forty 'leven little bunny boys and girls. "Daddicums is going to school."

"But not to say my lessons," went on Mr. Longears. "I am going to have another look for my bag of sugar by daylight."

When he reached the school, with his children, he saw Johnnie and Billie Bushytail, Jackie and Peetie Bow Wow and Nannie and Billie Wagtail clustered around the wood box in the school yard. The children were breaking off long slivers of ice that had frozen from melted snow that ran off the roof of the low wood box. And the boys and girls were eating these icicles as fast as they could.

"You shouldn't eat icicles," said Uncle Wiggily.

"But they're sweet icicles," said Jackie.

"Sweet icicles? No!" cried Mr. Longears.

"Yes!" chattered a squirrel boy. "Taste!" So Uncle Wiggily tasted and, surely enough, the icicles were as sweet as sugar. Then Uncle Wiggily looked on top of the wood box which held kindling for the school furnace and, lo and behold! There was all that was left of his lost bag of sugar. Only the sugar had melted and the water, mixing with it, had run down to the edge of the roof where sweet icicles had been frozen. Oh how the animal boys and girls ate those sweet icicles!

"Ha! Ha!" laughed the rabbit. "I remember now. I laid my bag of sugar on top of the wood boxs when I thought the school was on fire. Then I forgot all about it. Hurray for the sweet icicles!"

"Hurray!" shouted the animal children and everybody was happy.

Summer Warmth in Winter Weather

Ideal summer temperature can now be yours in your home throughout the winter. Banner Furnaces in hundreds of homes are making the homemaker's dream—70° throughout the house—come true.

BANNER FURNACES

all-cast pipe or pipeless

To assure yourself of the utmost in home comfort see your Banner dealer. Not only will he show you the Banner but is able to give you a properly planned and executed installation—a very important item. Every furnace guaranteed to give satisfaction.

Galt Stove & Furnace Co., Ltd.
Galt, Ontario
GEO. HUTCHINSON,
386 Water St. Phone 235-W.

STRANGE AS IT SEEMS— by John Hix

© McClure Newspaper Syndicate

On Thursday Dr. Hugo Eckener ordered his big dirigible to be released from its moorings at Friedrickshafen, Germany, and as pilot pointed the nose of the giant airship in the direction of New York city. His passengers were greatly excited when definite news of the departure was announced. The crew got in a good sleep. The picture of the ship (2) was taken at Friedrickshafen. (1) is Dr. Hugo Eckener, designer and pilot; (3) Lady Drummond Hay, only woman passenger aboard; (4) the ship's dining-room; (5) Dr. Eckener's son, who accompanied the ship on its two trial flights.

HARVEST ALL IN AT DOWNEYVILLE

Potatoes, Corn and Buckwheat Are Very Good Crops This Year.

(Examiner Correspondence)

DOWNEYVILLE, Oct. 12. — The harvest is all in here and the corn and buckwheat are in good shape. Potatoes are an exceptionally good crop this year. The red clover is a poor crop both in quantity and quality.

The road from the boundary down is all complete now as far as Fox Corners and is a very fine road now from Downeyville and Lindsay. Owing to the work being done on the provincial highway west of Omemee by Reaboro, all the traffic to Lindsay is by this road through Downeyville.

Personals.

Mr. Raymond Morrissey, son of Mrs. John Morrissey, has entered St. Augustine's Seminary in Toronto, and left last Monday for that city.

Miss Evelyn Scully has gone to Toronto to resume her studies in St. Joseph's Academy.

Mrs. Lillie Lucas and children spent Sunday the guests of Mr. and Mrs. Simon Perdue in Peterborough.

Mr. and Mrs. Frank Cavanagh, of Ennismore, spent Sunday the guests of the latter's mother, Mrs. Margaret Herlihey.

Mrs. Allore and babe, of Tweed, who have been spending some weeks the guests of her parents, Mr. and Mrs. Charles Downey, have returned home.

Mr. and Mrs. Edward Mortimor and family, of Muskoka, have returned home after a pleasant visit with Mrs. Mortimor's parents, Mr. and Mrs. Alfred Dervan.

Mr. and Mrs. Joseph O'Neill and Mr. Vincent O'Connell attended the funeral of the late Daniel O'Neill in Lindsay on Friday.

Mr. Martin Herlihey returned home Friday from St. Joseph's Hospital, where he underwent an operation last week.

FIVE DETOURS ON HIGHWAYS

Construction Work Nearly Finished, Department Reports To-day.

TORONTO, Oct. 12.—Only five detours, three in Western Ontario, and two in the east, new remain on provincial highways. There is one paving job still under way on No. 3; another is responsible for a detour west of St. Mary's on No. 7, and the new highway just west of Guelph is not yet ready. There is a detour at Peterborough and the fifth is in the extreme eastern end of the province.

Motorists report scenes of spectacular beauty in the northern counties, where the leaves have taken on their Autumn colors.

OLD Records worth Money

Take four old records to Your Brunswick Dealer and, under our new plan, get these four new

Brunswick RECORDS
On Sale To-day

4016 "SOMEDAY, SOMEWHERE" "Chiquita"
By Nick Lucas the Crooning Troubadour with organ accompaniment

4022 "The Whole World is Waiting" "The Shadow Song"
Popular Concert—The Blackstone Trio

4030 "BANDANNA BABIES" "Magnolia's Wedding Day"
For Twos
Lew Leslie's Blackbirds Orchestra

253 "Ben Dowberry's Final Run" "The Brakeman's Blues"
Singing, Yodelling and Guitar Frank Marvin

3 Good Selections on Every BRUNSWICK Record — New Release Every Thursday

Let your Brunswick Dealer demonstrate the new BRUNSWICK LIGHT-SOCKET RADIO that is built to the high MUSICAL standards of the FAMATONE.

Exclusive Brunswick Record Salers
J. M. GREENE MUSIC CO.
CHARLOTTE STREET

The RAILWAYS of Canada

THE citizens of Canada are under everlasting obligation to the far-sighted railway officials who have provided them with facilities for a rapid and permanent growth.

What appears like a sudden and marvellous expansion in trade and industry is the logical result of the change from preparation to fulfilment. Canada now has 54,000 miles of railway track, a greater mileage per capita than any country in the world, making available the natural resources of the Dominion.

Nearly 6,000 locomotives and approximately a quarter of a million cars are in constant use on these railways; 40,000,000 passengers and 120,000,000 tons of freight being carried annually. Over 170,000 employees work on our railways, handling the trade and traffic of this young nation, and receive a quarter of a billion dollars in wages per annum.

The Northern Electric Company is gratified that it has been able to supply a share of the electrical equipment which is part and parcel of Canada's great railways.

IMFORMATION

The Northern Electric Company has 14 branches situated at strategic points throughout the Dominion, serving not only the railways, but also all other forms of Canadian industrial activity.

Northern Electric
COMPANY LIMITED
Equipment for Transmitting Power and Sound
131 SIMCOE STREET
TORONTO, ONTARIO

This advertisement is Number Two of a series treating of the leading industrial factors in the development of modern Canada.

241

Ye Olde Firme Heintzman & Co.

Middle of the Month Sale

—OF—

Upright & Player Pianos

STERLING PLAYER MAHOGANY CASE

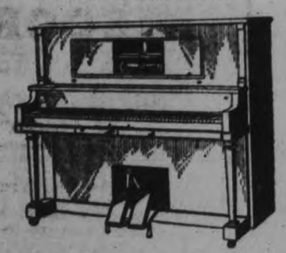

has only been used for Demonstrating Rolls. Gather round this Piano and play these good old songs or have a dance. Anything you want in the line of music.

$10.00 worth of Rolls included with this Piano.

Reduced to **$525.00**

Terms—$10.00 Monthly.

GERHARD HEINTZMAN UPRIGHT GRAND

Mahogany case. Special design. Original price $625.00.

Reduced to **$425.00**

Terms—$10.00 Monthly.

This is a beautiful Instrument.

SQUARE PIANOS from $25.00 Up.

We have on display some Combinations (Radio and Orthophonic) that are the last word in perfection of reception and tone. See Our Window Display.

OPEN TO-NIGHT.

HEINTZMAN HALL

Corner Hunter and George Streets - - - 'Phone 258

They Are Here Now

The Latest Creations in Costume and Novelty Jewelry, including Rings, Necklets, Brooches, and Bracelets, something just a little bit different, at prices very reasonable.

We invite you to come in and look these over.

Wainman Jewelers

"The Gift Shoppe"

388 George

READ THE WANT ADS.

FINAL REPORT

(Continued from Page 1)

Comes" and "What I Found in Heaven" the latter a happy little encore, were the chosen numbers. She sang again during the afternoon at the Women's Music Club meeting in the Conservatory and is soon to leave for Europe for further study.

Force Organized

Dr. J. J. Craig stated that Harry Huffman will be in charge of the gates, Vern. Morphet will supervise the program in the Canadian Legion Hall, while the musical festival will be in the hands of Isaac McNabb. Since the rides will be run on a percentage basis, it will be necessary to have a representative of the club to check on the patronage of each, and already that requirement has been partly arranged for.

Most of all, Dr. Craig expressed his desire, and the necessity of absolute loyalty on the part of the club members, and immediately following his talk, Carl Browne informed him that all the members who possibly could, had pledged 100 per cent. of their time to helping with the Fair next week. His authority for this statement was the collection of sheets istributed earlier in the meeting, on which the members vindicated their intentions.

The Formal Opening.

Dealing with the formal opening, Dr. Craig stated that at 12.30 on Monday, the usual luncheon will be held in the Band Room at the Armouries, at which the Rotary Club will also be represented, as well as the manufacturers of the city, the Singers, and many civic bodies. Sir Joseph Flavelle will address the gathering, and in the afternoon will formally open the Made-in-Canada Fair.

In the evening at 7.15, the grand parade will take place from the Market Square, and will be made up of Public School boys, the Canadian Legion representation, the Peterborough Rangers Band, the Harmonica Band, a Curve Lake representation, boys from the Bowmanville Boys' Farm, the Millbrook Boy Scouts, and other oragnizations.

Tom Mark thanked the members who turned out last Wednesday afternoon to give the old folks of the Protestant Home an outing to Lakefield. The House of Providence will be visited in a short time.

Vote of Thanks.

A sincere vote of appreciation to Miss Shuttleworth was moved by Harry Dickin at the close of the meeting.

$5.90

FOR WOMEN'S SILK DRESSES

Sizes 38c to 46.

For Saturday only — LADIES' HATS Reduced to Cost.

Florence Exclusive Shoppe

311 George St. Opposite Barrie's.

HALLOWE'EN

Get Ready Now for The Examiner Hallowe'en Party October 31

PRIZES FOR BEST COSTUMES

PARADE AND DANCING

A REAL COMMUNITY EVENT

COATS COATS

SURPRISING VALUES!

Coats of Velour and Broadcloth. Shawl Collar and Cuffs. Newest Shades. Sizes 14 to 42.

$15.98

MISSES' COATS

Various Styles and Shades. Chinchilla, Velour and Broadcloth. Sizes 8 to 14. Fur collar, also some with fur cuffs. Special

$5.98 to $12.98

Be sure and see our Better Coats before buying elsewhere. Hundreds to choose from. Quality higher than price.

P. BLACK'S

2 BUSY STORES—COR. GEORGE AND KING STS.

THE MARKETS

(Continued from Page 19)

Aldred Stock Bonus Activities Behind Gillette Declaration.

The announcement of a 5% stock bonus by Gillette Safety Razor convinces the local Street that Mr. Aldred is enjoying a period of stock bonuses. The Aldred interests have controlled Gillette for some years past and have been voting very attractive bonuses as a result of the tremendous increases in business the company has enjoyed. The popularity of this form of distribution was what likely led to the decision to have similar disbursement for Shawinigan, something which was regarded as somewhat unusual for power corporations in recent years. Shawinigan, however, is in a unique position as a wholesale distributor, and as pointed out the stock bonus represented the equities created out of th companies investment in various enterprises.

Gillette has a large number of Canadian shareholders, all of whom have done extremely well in recent years.

Northern Bakeries Reported to be Earning over $3 per Share.

In many quarters of the financial district there is special interest being expressed as to what the financial report of Northern Bakeries, Limited, will show when it makes its appearance. While definite figures as to the rate of earnings are not available it is stated in circles close to the company that a very satisfactory situation will be revealed for the first year's operations of the company since it was taken over by Canadian interests early in 1927.

At different times in the past few months estimates have been experienced by the company in the current period. It has been stated that this is in the neighborhood of $3 per share. Interests who are well posted on the affairs of the company are of the opinion that this figure is being somewhat exceeded. A portion of this result is being achieved by results of operations at the new Hamilton plant of the company, which was opened in June last.

Since Northern Bakeries began to specialize in a large way in the production and sale of various brands of cakes, they have added extensively to their lines. This, it is reported, is proving an important factor in adding substantially to total sales being reported by the different units.

Looking for Special Distribution on Dominion Bridge.

The impressive buying of the stocks of Dominion Bridge and its subsidiary, Dominion Engineering, is looked upon in many quarters as a reflection of the belief that some particularly favorable development will be announced shortly. Directors of Dominion Bridge are scheduled to meet on Tuesday next, and it would not be a surprise to the street if some form of special distribution were decided on, in view of the tremendous amount of profitable work now on the books of the company; and the prospects for a continuance of this condition for some time to come.

Since the raising of the dividend on Dominion Engineering from $2.00 to $3.00 per share it has been generally expected that Bridge shareholders would be in line for similar action. Most of the increased revenue from the higher rate on Engineering will accrue to Bridge, which holds the large majority of Dominion Engineering stock. With the plant of the subsidiary keeping pace in the matter of production, the larger earnings of Bridge from its operations will be steadily enhanced from this source; and it is expected the benefit of the steadily increasing earnings will be passed along to shareholders, possibly in the form of a bonus.

Toronto Prices Are Firm With Trade Volume Good

TORONTO, October 12 (Canadian Press). — Prices were firm on a good volume of trading on the Toronto Stock Exchange to-day. Steel of Canada continued its advance with a gain of 11 to 217. Brazilian sold up to 61¼, afterwards easing to 60% for a gain of a point. The implement issues were in the limelight. Cockshutt, up a quarter at 31¾, was very active, and Massey-Harris advanced 1½ to 48. International Nickel was quieter than usual, and was up ¾ at 147. On the unlisted section Walkers was the leading issue and at noon it was unchanged at 66.

Mine Shares Show Signs Of Recovery From Slump

TORONTO, October 12 (Canadian Press). — Decided signs of recovery from its recent slump were shown by the Standard Mining Exchange today. Trading was comparatively light. Sudbury Basin advanced twenty-five to 5.50, and Noranda 80 to 46.80, while Hollinger was up twenty at 7.60. Newbec continued weak, easing a point to 33½. Teck Hughes on heavy selling dropped five to 8.15, and Wright Hargreaves was down five at 2.30. Amulet and Abana were both firm, the former up four at 2.64 and the latter uncharged a 4.30. Hudson Bay advanced five to 18.15.

Mixed Foursome.

Mrs. G. Wood and Dr. J. C. Green vs. Mrs. Roy and G. M. Lyons.

Mrs. B. D. Hall and A. Donnelly a bye.

This round to be played on or before Wednesday, October 17th.

ADDRESSES LOCAL K. OF C.

(Continued from Page 1.)

country where labor conditions are so peaceful as in Canada, and as we see the good results of co-operation in industry it seems too bad that we can't have the same degree of co-operation in regard to the nation's business. No matter what your politics may be I would like to ask you for that kind of co-operation."

In conclusion the Minister requested the chairman to convey to Mayor Denne and the members of the City Council his warmest thanks for their cordial reception and hospitality. It was his first visit to Peterborough, and it had been a most enjoyable one.

Mr. O'Connor's Thanks.

The toast to "our guests" was proposed by D. H. McKinnon, with replies by Bernard Collins of Belleville, and Frank P. O'Connor of Toronto. As an old Peterborough boy, Mr. O'Connor said he liked to come down to Peterborough and renew old acquaintances. He particularly referred to the graciousness of Mayor Denne, not only in extending a civic and personal welcome during the 25th anniversary celebration May 24th last and again yesterday on the occasion of the visit of Hon. Mr. Heenan.

Large Gathering.

The Columbus Day banquet brought out a large attendance, some of the members coming from Lindsay, Belleville, Cobourg and Campbellford. D. A. Costello, Past Grand Knight, was toast master, and among those at the speakers' table were Hon. Mr. Heenan, His Lordship Bishop O'Brien, Senator McGuire, Judge O'Connor of Cobourg, John R. Corkery, B. Collins of Belleville, A. J. Reynolds, F. P. O'Connor of Toronto, Rev. Father Garvey of Lakefield, Rev. J. V. McAuley of Ennismore, Rev. Monsignor McColl of Lindsay, and Rev. Father Costello.

The first toast to "Our Pope and King" was proposed by Mr. Costello, the one honored by the singing of the national anthem, and Bishop O'Brien responding to the toast to the Pope. His Lordship said he liked the linking of these toasts. They implied respect for the laws of the state and also of the Church, which were nothing more than the reflection of the law of God, Himself. Touching on the loyalty of Catholics, His Lordship said—"I can't understand how the loyalty of that splendid citizen in the country to the south of us should be questioned simply on account of his religion, because he is a Catholic. He has shown, as Governor of the State of New York and he knows from the teachings of the Catholic Church, the principles on which loyalty is founded and built."

Bishop O'Brien spoke of the delicate position of the Pope during the War, with millions of Catholics on both sides. "He guided the Bark of Peter safely through that titanic struggle. But his kingdom is not a temporal one; it is spiritual, and can never interfere with our love and respect for our rulers, especially for His Majesty the King."

The toast to "Our Order" was proposed by Past State Deputy of Alberta, A. J. Reynolds, and responded to by Judge O'Connor. Mr. Reynolds dwelt upon the courage and fortitude and the faith of Columbus in conquering all the obstacles that threatened to defeat his epochal voyage that ended in the glorious discovery of the new world. Columbus planted the cross on the sand of San Salvador's shore and sang a Te Deum of thanksgiving.

Judge O'Connor remarked that since his appointment to the bench he had not been active in K. of C. affairs. The members of the order had a great opportunity to carry their ideals into their daily lives and thereby become better Catholics and better citizens. He also referred to the K. of C. work during the War and their prompt assistance in times of stress and disaster in both Canada and the United States.

The Silver Slipper Orchestra played during the banquet, and Miss Geraldine Collins sang two numbers that were very gratefully received, incidentally meriting a gift of chocolates from the Hon. Mr. Heenan.

ENGINEERING TRAINING

(Continued from Page 1.)

the boys by cutting out a lot of shop work and tabulating of data."

The speaker went on to discuss the possibilties of junior colleges as preparatory to the more advanced university finishing course.

Approves Peterborough School.

In concluding his address, Mr. Doherty answered the question of Mr. Barnes, relative to his opinion of such a Technical school as is being opened in connection with the Peterborough Collegiate. "I think it is a good thing," said he, "for it affords the young person an opportunity to gain first hand knowledge of that which he might never have an opportunity to come in contact with again in his life."

Following his address the visiting speaker answered many questions dealing with various phases of his address.

KIWANIS PROGRAM

(Continued from Page 1.)

to arrive at a compromise. We even offered the Board our program for Monday night, between the items of which they could have given their speeches. We said we would not charge for this concert, thereby sacrificing a night's revenue to placate the board. The offer was rejected."

Dr. Craig, who has for three years managed the Produced in Canada Exhibition, asked The Examiner to make clear these facts so that the advertised use of the Collegiate hall for the Fair will not be misunderstood.

"It all boils down to a statement of the Chairman of the Board of Education in our last interview," Dr. Craig concluded. "The Board wishes to make a display at the school opening, and for that it will sacrifice the efforts of an outstanding civic service club, including in its numbers sixty leading business men of the city and touching in its work all the city and surrounding district. The Chairman of the Board told me, 'It's your show against ours.' And that ends the question."

ZEPPELIN STARTS ACROSS ATLANTIC

(Continued from Page 1)

passed over the Madiera Islands at 8:55 a.m.

The passengers to-day had their first experience at breakfasting in the air, unless they were too airsick to eat. The twenty passengers and the crew viewed from the air the lights of the cities on the Spanish Mediterranean coast as the airship passed over them during the night at a speed of about fifty miles an hour. They slept in the ten cabins which line the gangway of the ship. The ship also carries a crew of forty.

After the start yesterday, finding unfavorable weather, the big ship was swung southward over France. It reached the Mediterranean at Barcelona, where crowds cheered it and swung down the Mediterannean to the open Atlantic, which it reached shortly after 5 a.m. when it passed the Straits of Gibraltar. From there it headed over the Madeira Islands and then set forth on the long overwater journey to the States by way of Bermuda.

Flying High

MADIERA, Oct. 12.—(Canadian Press).—The Graf Zeppelin was flying at a great height when it passed over the Madeira Islands to-day and headed on the long cross water journey to America.

Reception Planned

NEW YORK, Oct. 12.—(Canadian Press).—New York city to-day eagerly awaited the arrival of the Graf Zeppelin and meanwhile planned elaborate receptions for crew and passengers. Hugh Allen of Akron, Ohio, personal representative of commander Hugo Eckener, said if the ship arrived on Saturday night she would cruise over New York, Philadelphia, and along the coast during the night. If, however, she does not arrive until after daybreak she will probably go directly to Lakehurst. Five military planes from Mitchell Field and many commercial ships are to act as escort for the dirigible, along with two navy blimps.

Headed For Azores.

BERLIN, October 12 (Canadian Press).—Latest news from the Azores indicates that the Graf Zeppelin is heading sharply for the Azores, which it expects to reach early this evening, instead of going straight across the ocean.

PARCELS NOT RETURNED.

Bundles Dropped By Injured Woman Have Not Yet Been Found.

Parcels dropped by Mrs. E. W. Davies and her daughter Inez when they were knocked down by an automobile on Saturday evening last have not yet been returned, although inquiries have been made and advertisements inserted in The Examiner. Mr. Davies is very anxious to get his property, and would be obliged if whoever picked the parcels up would notify him or return them.

HEINTZMAN FOR RADIO

HEADQUARTERS FOR THE FAMOUS FADA ELECTRIC RADIO, THE FAMOUS ROGERS BATTERYLESS, THE NEW VICTOR ELECTRIC SETS

Why not make your selection where we guarantee real service and satisfaction?

Terms to suit purchasers.

Call and hear some of our Super Sets

HEINTZMAN HALL

Cor. HUNTER AND GEORGE STS.

Phone 238

345 George Street (next C.P.R. Office) 'Phone 2301 | **The H. E. Hodgens Co** | 345 George Street (next C.P.R. Office) 'Phone 2301

Crepe de Chene Scarfs $1.45

Specially good are these all silk Crepe de Chene Scarfs. Made from a perfectly woven firm weight cloth they will keep their shape and give long wear. Plain colors or with pretty stencilled designs. Full length and width. A Saturday Special, each only **$1.45**

Sample Gloves 39c

If you wear 6½ or 7 in a glove there is a real bargain here for you on Saturday. Dozens of pairs Fall Fabric Gloves. All samples in good condition, regular up to $1.00 the pair, clearing at **39c**

SMART FALL GLOVES

The popuar Pull on style in new Fall colorings, made from an extra quality Chamois Suede, washable, sizes to 7½ the pair **$1.00**

Again Some New and Smart Hats for Saturday

Fresh from the creators of new Millinery Modes. Smart and attractive individual models in Metallic Brocades or Metallics and velvet combinations, some snappy Felts too. Hats you will like. Moderately priced at .... **$2.95 $3.95** and **$4.95**

Fall Weight Bloomers 69c pair

These bloomers are just right for early fall wear, they are made from a strong cotton yarn smoothly woven and brushed on the inside. Strong elastic at top and knee, cream shade with silk stripe, the pair 69c.

Stanfields "Nova Silk" underwear. The highest grade Knit Silk Underwear made in Canada. New Fall shipment in this week. Gowns, Slips, Vests, Bloomers and Pyjamas.

Service Weight Rayon Silk Vests & Brassieres All the favored shades. Saturday - 49c

Just a Dollar a pair. Pure thread silk, service weight; No-seam foot. Slenderising ankles, smoothly fitting. 10 shades to pick from. Just a dollar a pair.

TRU-SILK

Pure Thread Silk

HOSIERY

SILK HOSE

Favoured by smart women—

KAYSER

"ORIENT"

"SUPERSILK"

$1.95

Featuring Saturday: Silk hose of quality by these famous makers. There is wide variety of choice, you can have Square, Countour or Slipper heels and silk to hem or silk to top, service or chiffon weight. Fall fashioned. All the new Fall shades from and sizes to 10½ in many of them, some with run stop, all with reinforced feet. Price Per Pair **$1.95**

ENGLISH HOSE $1.95

Fine imported hose in a pure wool and silk mixture. Made in England. Very soft finish, perfect fitting. The new shades per pair ... **$1.95**

Accounts Due J. C. Turnbull, Ltd., Are Payable at This Store

McGILL-VARSITY TO FIELD STRONG SQUADS

McGILL LEAVE OTTAWA TO-DAY

Montreal Squad Concludes Preparations for Game With Toronto Varsity.

STIFF PRACTICE WORK.

MONTREAL, Que., October 12 (Canadian Press). — A light workout yesterday concluded the McGill senior rugby squad's preparations for their game with University of Toronto at the Queen City on Saturday. The team will leave here to-day at noon for Toronto, and will thus have a full night's rest before taking the field.

The stiff scrimmage against the Montreal Seniors on Wednesday served its purpose well, and the McGill Board of Strategy was of the opinion that they could do no better than let the fruits of the heavy practice stand and confine yesterday's drill to tapering off exercises. Signal drills and formations were run off speedily, and the entire squad was then chased to the showers.

Jerry Altimas, who was being groomed for the job of snap, was not at practice yesterday, and will not make the trip to Toronto. Altimas suffered a bad shoulder injury in Wednesday's scrimmage that will keep him out for ten days at least. Dave Munroe will take his place.

Jack Brown will start at quarter with Tesky, the Sarnia recruit held in relief. Lovering will be back at secondary defence half-back position, with Fremain and Doherty doing the catching. Kritzwiser and Smyth are relief halves. Urquhart and oMar will alternate flying wing and at outside wing. Granger and Young will start. Swabey and Chard are reserves.

Captain Charlie Littlefield and Chic Church will flank Munroe a snap and the starting middles will be McTeer and Harry Church. Jacquays and Russell will act as relief linesmen.

CURLERS ORGANIZE FOR THE SEASON

Bobcaygeon Club Suggests Changes in Tankard Play Rinks.

BOBCAYGEON, Oct. 11.— At the annual meeting of the Bobcaygeon Curling Club held at the rink last night the following officers were elected:

President, Dr. R. Scott; vice-pres. John Anderson; secretary, A. E. Bottom; chaplain, Rev. Mr. Dyer. The skips for the year will be R. Nichols, John Anderson, R. E. Thurston, R. Watt, Geo. Potts, W. Mark, Tom Cosh, Roy Bottom, Dave Hetherington, Oscar Thurston, Bob Kennedy, Mel Thurston.

Maurice Welsh and A. E. Bottom were appointed district representatives. Suggestions for the representatives at the district meeting, were as follows:

(1) That district and junior tankard be played in smaller places.

(2) That all clubs in villages be allowed to play non-winners in Tankard competition in District Cup games.

MYRTLE MELROSE IS CLUB PRESIDENT

Wohelo Club of Y.W.C.A. Holds First Meeting of Fall Season.

The first regular meeting of the fall season of the Wohelo Club of the Y.W.C.A. was held last evening. Officers elected for this year were:

Myrtle Melrose, president; Edna Simmons, vice-president; Dorothy Copping, secretary, and Margaret Simpson, treasurer.

Following the election and installation ceremony was held and the club ideals outlined. Plans for the next month's program included a week-end club conference, initiation for new members, treasure hunt and hallowe'en party. A membership campaign for new members will be held during the month of October and all new members will be most welcome. Games and a sing-song were enjoyed at the close of the evening.

READ For used cars WANT ADS

VIEWS ON SPORT

Local P.C.I. Seniors entertain the Oshawa club in interscholastic meet here to-morrow afternoon at James Stevenson Park.

Strengthened by the presence of Hewett and Magee on their back line, the Collegiate team can be counted upon to put up a tidy argument when they meet the Motor City "rah-rahs" here to-morrow afternoon.

* * * * * *

Coach Browne has put the local gridders through some rather stiff drill work since their last encounter with the Collegiate boys' old rivals, tightening the lines and polishing up their back play.

* * * * * *

Rugby fans who turn out to see this game will not be disappointed, if we can judge anything by the former work of these two teams.

* * * * * *

Lindsay are also playing in an interscholastic fixture to-morrow afternoon. They journey down to Cobourg to play their return game with the Lakeshore town.

* * * * * *

There wasn't much lacking in the various hockey leagues around here last season. Plenty of action, including fast hockey, with the occasional scrap thrown in, making up the play—anything, in fact, to make the game interesting from the standpoint of the customers.

* * * * * *

Again this season the leagues give promise of excelling themselves, for the managers of the various teams have not been idle during the summer. Most of them have lined up powerful aggregations for the coming campaign.

* * * * * *

The football teams have completed their hard work for Saturday's games. Senators rattled through a brisk workout yesterday, and their full line-up was given a polishing off for their game in the Capital City with the Hamilton Tigers.

* * * * * *

Signal and formation were the principal drills tried out by the McGill squad in their final workout for their intercollegiate tangle in the Big Town. Varsity, while a little weak in their back plays, are greatly encouraged by their victory over the Queen's on Saturday last, and hope runs high in the Toronto camp for a victory to-morrow.

O.A.L.A. SERIES BEGIN SATURDAY

Motor City to Meet Buffalo Intermediate Champions at Brampton.

CHALLENGE CUP SERIES

OSHAWA, Oct. 12. — Oshawa's glorious year in lacrosse has not yet come to a close. There still remains a home and home game series by the winning of which no question whatever will remain in anyone's mind as to the team possessing the absolute supremacy of amateur lacrosse in Ontario, with the City of Buffalo in United States thrown into the bargain.

The first game of this home and home series will be played on Saturday in Brampton, the scene of Oshawa's latest victory, which gave them the senior amateur championship of Ontario. If Oshawa defeats Buffalo, the "Falls Roofing" team, in this oncoming series, they will be acclaimed the amateur lacrosse champions of Ontario in addition to being presented with a three foot silver trophy which is given yearly to the team winning this special series which is usually an annual event.

Homeless Champions

The Buffalo team is known as the "homeless champions." They are something of an unknown quality throughout Ontario since they have only been in the limelight since the first of last month when they entered under the O.A.L.A. banner into the Intermediate championship playdowns with their first game being against Bradford. They defeated the Bradford dozen by a two goal margin on their home lot and then repeated the drubbing by a similar margin in the return game in Buffalo.

In their search for new fields to conquer, the Buffalo men then ran up against Hamilton's one and only intermediate contingent and although the Ambitious City representatives were considered "class," the visitors from across the border took them into camp in three straight fixtures. This gave Buffalo their ticket into the intermediate championship finals with Wallaceburg, which, by the way, happens to be "Shep" Shepley's home town.

Buffalo in Finals

The first game of the series with Wallaceburg was played in Fergus, this ardent lacrosse centre being used by Buffalo as their home town, just as they are using Brampton for their home town in the series with Oshawa. The game in Fergus was about as lively as any championship struggle could be, and ended with Buffalo just barely managing to nose the Border City team out by two goals. The return game up in Wallaceburg was played the same day Oshawa played Brampton up in Brampton, and two games for excitement were never more alike.

If anything, excitement ran higher up in Wallaceburg, and with two minutes to play, the crowd, following a referee's decision against one of the home town players, broke through all restraint and overran the field. Buffalo being in the lead by a slight margin at the time and the referee being unable to get the crowd back off the field, the game was called and awarded, rightfully, to Buffalo. Thus this team earns the right to met Oshawa for the Association championship of the province.

ST. JOHN'S MEN.

Play Carpet Ball and Cards at Regular Meeting.

St. John's Men's Club held the second meeting of the season in the parish house at 8 p.m. on Monday last. New members were present and two teams played carpet ball. The teams:

G. Gregory, A. Davis, G. Groombridge, M. G. Howden, skip—11, 12.

C. W. Clee, D. Batchelor, C. Greson, F. E. Britnell, skip, 10, 8.

Afterwards a few games of cards were played.

OTTAWA GRIDDERS PRACTICE IN MUD

Senators Run Through Brisk Drill in Preparation for Tiger Game.

OTTAWA, October 12 (Canadian Press). — Despite a heavy rain last night and this forenoon which turned Lansdowne Park into a slippery, and muddy gridiron, the Senators rattled through a brisk two-hour drill yesterday afternoon. A full team line-up was indulged in and the squad was just about polished up for the game here with Hamilton Tigers on Saturday. After limbering up exercises, the "probables" were sent aaginst the "possibles" for an hour of formation and rehearsals, and then Coach Gilhooley let them go in earnest for the best part of another hour.

Eddie Emerson, Charlie Lynch, Harold Starr and Charlie Connell were all absentees, nursing minor injuries. All four will be on hand on Saturday, however, and the team is being counted on to enter the fray at full strength.

While Gilhooley is still reticent as to his probable line-up for the Bengal enaggement, it is predicted that the squad will be practically the same as that which defeated M.A.A.A. There was talk of moving Emerson into the line to replace Dunne at middle wing, but there is no actual indication of this move, and it is more than likely that Stan. Stanvar will be Radley's co-worker at the middle position. It is just possible that Stanyar will be sent to flying wing and Emerson to middle when the team is on the defensive, with the positions reversed when Ottawas are on the attack.

Currie and James will likely flank Bruce at snap. Currie is replacing Ketchum.

GIRLS ORGANIZE BOWLING LEAGUE

Many New Members for C.G.E. League—Elect Officers for Year.

A preliminary meeting of girls interested in bowling was held October 5th in the Laboratory Lecture room at which Mr. Hayes and Mr. Williams of the Men's League outlined the policy under which their section is operated in order to assist the girls in organizing.

The second meeting was held on Monday last when the following officers were elected Mr. Jas. O'Brien, president; Miss V. Langton, vice-president; Miss Mary Wallace, secretary, and Miss K. Armore, treasurer, also a committee consisting of three girls, namely Misses G. Lackey, G. O'Connell and E. White were elected to draw up a list of rules. The dummy score having already been set at 75.

With the large number of new members who have entered teams and the experienced lady bowlers who are continuing together with the help and encouragement that the Athletic Club is giving, the girls intend to make a name for themselves in bowling circles this season in the city.

FARMER KILLED.

Train Strikes John Patterson's Buggy at Level Crossing Near Perth.

PERTH, Ont., Oct. 12.—(Canadian Press).— John Patterson, retired farmer, aged 70 years, was instantly killed when his buggy was struck by a Canadian Pacific freight train at a level crossing last night.

REMAINING GAMES OF INTERSCHOLASTIC RUGBY SCHEDULE.

The remaining games on the schedule for this district of the Central Ontario Interscholastic Rugby Football League are as follows::

Senior.

Oct. 13—Oshawa at Peterborough. Lindsay at Cobourg.
Oct. 20—Peterborough at Lindsay. Cobourg at Oshawa.
Oct. 27—Oshawa at Lindsay. Peterborough at Cobourg.
Nov. 3—Lindsay at Oshawa. Cobourg at Peterborough.

Junior.

Oct. 13—Oshawa at Bowmanville.
Oct. 20 — Peterborough at Oshawa.
Oct. 27—Bowmanville at Peterborough.
Nov. 3—Bowmanville at Oshawa.

EAST DURHAM SCHOOL FAIR

(Continued from Page 1)

Wood, Marion Stinson, Carman White, Francis Thompson

Wheat, sheaf— Clair Sisson, Marion Stinson, Mary Wood, Ruth Holmes, Francis Thompson.

Oats, 1 quart—Lloyd Taylor, John Mitchell, Donald Thompson, Edward Millson.

Oats, sheaf—John Mitchell, Edward Millson, Lloyd Taylor, Donald Thompson.

Barley, 1 quart—Hazel Wood, Lorne Hooper, Susie Thompson, Orville Stinson, Alfred Millson.

Barley, sheaf—Hazel Wood, Susie Thompson, Orville Stinson, Lorne Hooper, Alfred Millson.

Potatoes, Green Mountain— Leslie Hopper, Violet Crago.

Potatoes, Irish Cobbler —Douglas Wight, Helen Roblin, George Thompson.

Mangels— Elmer Middleton, Mary Tamblyn, Howard Wight.

Parnsips— Inez Morton, Ewart Bragg.

Onions—Marion Bannon, Jack Cobbledick.

Sweet peas—Annie Forbes.

Asters — Tommie Turner, John Rundle, Donald Thompson.

Zinnia—Howard Wight.

French Marigold—Evelyn Hobbs.

Salpiglossis—Marion Bannon.

Cosmos—Lillian Allin.

Graham muffins —Bernice Stainton, Hazel Wood, Howard Wight.

Apple pie—Lillian Allin.

Oatmeal cookies— Kathleen Stark, Betty Rowe, Howard Wight.

Plain white cake—Isabelle Sisson, Bernice Stainton, Lois Wood.

Maple cream—Ruth Holmes, Lorne Hopper.

Doll's quilt—Susie Thompson, Marion Crago, Ethel Stark, Jean Holmes, Neta Allin, Bernice Stainton.

Darning on stocking— Alma Rundle, Bernice Stainton, Grace Hobbs, Marjorie Patton, Susie Thompson, Violet Crago.

Serviette — Ethel Stark, Susie Thompson Reta Powell, Marion Crago, Maurice Powell.

Laundry bag — Dorothy Rundle, Olive Jaynes, Marion Stinson, Myrtle Allin, Mildred Davey, Aileen Riddell.

Kitchen apron— Annabelle Hendry, Dorothy Rundle, Kathleen Stark, Marion Bannon, Lorne Hooper, Marion Honey.

Guest towel—Dorothy Rundle, Marion Honey, Isabelle Sisson, Olive Jaynes, Lorna Hooper, Annabelle Hendry.

Patch on grain sack — Donald Thompson, Ralph Gibson, Sidney Barraball.

Bird house—Lloyd Clysdale, Francis Thompson, Howard Wight, Donald Tohmpson, Gordon Bruton.

Hay rack—Raymond Barrabell, Isabelle Sisson, Lloyd Clysdale, Francis Thompson.

Rope halter—John Rundle, Donald Thompson, Francis Thompson, Ivison Tamblyn, John Mitchell, Lloyd Clysdale.

Window stick—Clair Sisson, Charlie Rundle, Brenton Farrow, Archie Watson, Lloyd Hancock.

Collection of weeds— Ruth Fogg, Isabelle Sisson, Enid Cobbledick, Ruth Holmes, Kenneth Rundle, Lorne Hooper.

Collection of weeds— Isabelle Sisson, Elmer Hobbs, John Mitchell, Edith Clayton, Lorna Hooper, Howard Wight.

Collection of insects—Isabelle Sisson, Archie Watson, Donald Thompson,

Collection of weed seeds— Lorna Hooper, Beverley Fogg, Isabelle Sisson, Olive Jaynes.

Poster— Isabelle Sisson, Elmer Hobbs, Verna Dockrill, Clara Beer, Annabelle Hendry, Olive Jaynes.

Map of Durham — Elmer Hobbs, Annabelle Hendry, Neta Allin, Olive Jayner, Stuart Crago.

Drawing of corn borer — Isabelle Sisson, Verna Dockrill, Annabelle Hendry, Elmer Hobbs, Olive Jaynes, Howard Wight.

Calendar—Eileen Riddell, Margaret Waddell.

TAKE POST-GRADUATE COURSE

Dr. Joe Sullivan, famous goaler of the world's champion Canadian Olympic team (the University of Toronto has left to take a post-graduate course in hospitals in New York, London and Vienna. Dr. Sullivan will be attached to the staff of the New York Nose, Ear and Throat Infirmary in New York until Christmas, when he will leave for Vienna, where he will "walk" the city hospital in Vienna until May. Then he will go to London and remain there until the fall, when he will return to Toronto to take up his practice. Dr. Sullivan is one of the University of Toronto's leading athletes, and his brilliant goal-tending has brought many hockey championships to his alma mater. He is also a golfer of ability and has represented the university in the inter-collegiate golf series. His work in goal for the Canadian Olympic team at St. Moritz created a sensation and he was 'featured' in all the leading newspapers in Europe. He is sure to receive an enthusiastic reception in Vienna, where he is very popular.

CHEESE MAKERS MEETINGS END

(Continued from Page 1.)

tion. He referred to the standing of Hastings County for the past four or five years as 95 per cent. Two years ago, Prince Edward went ahead with 96 per cent. Last year Carleton County went by, and Hastings was still in second place.

He ventured that the discussion of problems by cheesemakers has made so good an increase that Hastings County is going to stand 98 per cent this year. He suggested that the stockholders hold meetings once monthly. Speaking of adverse conditions on farms, he instanced a case where they were feeding pigs in the same stables where they milked cows.

He concluded by saying he was anxious that the makers should finish the season well.

J. A. Orme, of an importing firm of Liverpool, told of the conditions of consumption in England. He mentioned that the consumption was eight pounds a person a year. He told of the increased consumption of cheese by the working classes of England, where it is being consumed at the expense of meat. Canadian cheese, he declared, made a good appeal to the English market on account of price and quality. Among other advantages the Canadian cheese has is that it is made under good sanitary conditions. Last year was a record for importation. He hoped to see the trade go ahead in leaps and bounds, so that in time England might take the whole of the Canadian surplus production.

Pat Murphy, buyer, referred to the question of boat cheese, and pleaded for grading to be done at Belleville in preference to Montreal. He also said that he did not see the advisability of stamping date of manufacture on cheese and box.

Sim McCrae, one of Victoria's patrons, briefly eulogised the work of the cheesemakers' association. He saw good in the shareholders' meeting monthly and, like previous speakers, had a word of praise for Instructor Bailey.

J. R. Dudgeon, maker of Moira Valley, conveyed greetings from his section, and congratulated the maker at Victoria, Alex. Johnston, on his factory.

He hoped the association would go on better every year until all second grade cheese was eliminated.

George Graham, Sr., and W. J. Cottrell having given short speeches, a vote of thanks to Mr. Johnston and speakers was carried with applause. A dainty lunch wound up an interesting meeting.

GENARO READY FOR TITLE BOUT

Lightweight Champion Expected to Arrive in Toronto To-day.

BELANGER ON SATURDAY

TORONTO, Oct. 12. — While Frenchy Belanger, Canadian challenger for the world's flyweight championship, which will be decided in the Coliseum next Monday night, is having some busy sessions with paid sparring partners in Stillman's gymnasium in New York City, the champion, Frankie Genaro, is just as busy at Madam Bey's camp out at Jersey City, where Dempsey, Tunney and Greb often prepared for important bouts. Doc. Casey, Genaro's trainer, told Manager Joe Jacobs that the champion never looked better before any important contest and that he was ready to put up the best battle of his brilliant career.

One and all who saw Belanger give Marty Gold a good pasting last week are convinced of his ability to also make it close for Genaro if he does not as a matter of fact grab back the title from the champion.

As the national boxing convention is being held here Sunday, Monday and Tuesday, Matchmaker Playfair Brown is planning the best set of preliminaries the club ever held. Although there has never been any kick on this score, it has often been remarked, you always get your money's worth from the preliminary boys at a Shamrock show. There will be three sixes and an eight round semi-final.

Genaro will arrive here before Belanger, the champion gets in to-day, while French will spend an extra day training, arriving home Saturday.

Davy Garrity in a long distance talk with Promoter Brown, expresses more than a little pride over the attention that is being paid to Belanger and boasts of the fact that his protege boxed several rounds with Dempsey, who, after the session, declared that he was a great puncher for his poundage. He also showed Frenchy how to put his weight into his blows.

Cliff Graham and Artie McCann have been matched for the semi-final on Monday night. It will be recalled that in their meeting at the Maple Leaf stadium the latter broke his hand and was unable to show at his best. It was a corking bout at times and Graham although given the decision was somewhat the worse for wear in the last round.

A sudden turn in the market puts some store in a position to offer you goods of the highest repute and quality at a bargain price. Read the advertisements and save money.

READY TO CROSS OCEAN

The veteran monoplane "Columbia" is again ready for a new attempt to conquer the Atlantic. The picture ABOVE shows Charles A. Levine, owner of the plane, who flew in the same machine to Paris with Clarence Chamberlain, insert, in the ship which will be used in the new attempt. Roger Q. Williams will be pilot and Pietro Bonelli, navigator.

Our Boarding House — **By Ahern**

Specials in Radio

One 5-Tube Set, complete with all accessories and speaker—$92.00.

One 4-Tube Set, complete with all equipment and speaker—$82.00.

Greene Music Co.
CHARLOTTE STREET

2d-87

"throat-easy" says Jack McMillan

"After the intense mental strain of a championship tournament I find a Buckingham cigarette soothing and delightfully throat-easy."

Dominion Billiard Champion in 1925 and present holder of the British Columbia Provincial honors.

20 for 25c

HOME TINS OF 50— 60 CENTS

TEAR OFF TOP AT PERFORATION

Buckingham CIGARETTES

BY SPECIAL APPOINTMENT PHILIP MORRIS & CO. LIMITED

ESTABLISHED OVER 60 YEARS

NO COUPONS ALL QUALITY

8123

Capitol Entertainment

Today: 2.30 and 8.00
Saturday at 2.30, 7.00 and 9.00

—ON THE STAGE—

THE BUTTERFLY KIDDIES

Musical Revue
5—People—5
Clever, Refined, Pleasing

—ON THE SCREEN—

OUR GANG COMEDY

Week of October 22nd is
TAKE-A-CHANCE WEEK

Yacht racing was one field of sport concerning which little was heard last summer. All the same, while Canadian sprinters were piling up points at Amsterdam, Canadian yachtsmen were trimming the pick of the Yankee skippers at home. The Royal Canadian Yacht Club of Toronto lined up a crack crew toward the end of August, and took it down to Marblehead, Mass., to race against the Eastern Yacht Club (U.S.A.) in an international contest for "Q" class boats, held every other year. Six races were to be sailed, but five were sufficient to establish the suppremacy of the Canuck sailormen who garnered 28 points against the American 22. Norman Gooderham who piloted the R.C.Y.C. to victory on this as on so many other aquatic occasions, is probably the most skilful all-round skipper in Canada. All the more notable in this instance was his success in handling in strange waters an unfamiliar type of craft. Tom Wade is another popular R.C.Y.C. skipper who assisted in the overthrow of the Americans, and who, like all the rest of the R.C.Y.C. men, is much too modest to talk about it.

Here it is!
The Radio Youll be Proud to Own

Compact Model $82.50

Westinghouse
Six-tube Compact Model

YOU will be conscious of pride of ownership when you own a Westinghouse Radio Receiver. Sensitive—powerful—perfect tone quality. No need to fear comparison with any other set in the world.

You will have true-to-life tone reproduction—ease of bringing in distant stations—economy of operation with full 6-tube power—year 'round reception—selectivity—volume—and the knowledge that you have an instrument which embodies the latest improvements in Radio.

Westinghouse Cone Speaker $39.50

Come in and let us give you a demonstration to-day.

AUTHORIZED WESTINGHOUSE DEALERS

For Batteryless, Battery and the full line of Radiola Models, $82.50 to $395.00. DC 2

GRANT AND THORPE

Authorized Agents for Westinghouse Radios. Electrical Contractors and Supplies

418 GEORGE STREET. PHONE 798

WHEN YOU BUY A WESTINGHOUSE YOU OWN THE WORLD'S MOST ADVANCED RADIO

REGENT COMPLETE NEW PROGRAMME TO-DAY

The Heroes of "ROOKIES" in a Circus Mirthquake

KARL DANE and GEORGE K. ARTHUR

— in —

"CIRCUS ROOKIES"

Whoopee! The laugh riot has come to town! A louder and funnier collection of roars than ever before gathered into one Film!

— also —

CHAPTER 4 of "BLAKE OF SCOTLAND YARD"
COMEDY :: REVIEW

REGENT ORCHESTRA, the Masters of Music, in all the Latest Musical Hits.

SOCCER NOTES.

Will the following players please report at the De Laval at 1 p.m. for the trip to Deloro, Saturday, Oct. 13:

H. Fowler, R. Evans, A. Downer, J. Mitchell, J. Bromley, W. Watkins, F. Dyer, Jr., F. Dyer, Sr., E. Abraham, E. Hanson, H. Pulley, J. Cross, V. Curtain.

Anyone else wishing to go please phone 1415-F, not later than to-night, phone 1415-F, not later than Friday night.

De Laval soccer team will travel to Deloro to-morrow afternoon to play in the Peck Cup. Referee Alex. McKinley will act as official in charge of the match.

The Canadian General executive has called a special practice for to-morrow afternoon at King Edward Park. There will be a general meeting held the same afternoon, and any person interested in the C.G.E. team are requested to be present. All players are requested to attend this practice.

Yesterday afternoon at King Edward Park, Prince of Wales defeated Queen Mary in the School League fixture of two goals to one.

On Monday afternoon, King Edward School will have the Prince of Wales as their opposition in the school game. Kick-off at 4.30.

All players and referee for the De Laval game are reminded that the motor vehicles will leave the De Laval at one o'clock prompt. Kick off at 3.30 prompt.

THEATRES

AT THE CAPITOL.

THE BUTTERFLY KIDDIES.

At the Capitol, is Without Doubt one of the Cleverest Juvenile Acts Ever Seen in This City. Received a Wonderful Reception Last Night. Richard Dix on the Screen in "Warming Up," a Corking Fine Feature, With an Our Gang Comedy Makes a Great Show.

A great show, was the unanimous verdict of the large audience at the Capitol last night, and a great show it was for the money. The Butterfly Kiddies, five clever little girls, featuring Baby Rita, delighted beyond words a most enthusiastic audience. They are the cleverest aggregation of juvenile actors ever seen on the Capitol stage. They do clever specialties, duets, songs and acrobatic dancing. Little Baby Rita won the hearts of all and nearly brought down the house by her clever characterizations. It is just exactly as advertised. Clean, wholesome, refined entertainment, and this clever company will surely pack the popular theatre for the balance of the engagement.

In a fast-moving comedy drama, Richard Dix, the athletic star, and his supporting cast, headed by Jean Arthur, also delighted all present.

"Warming Up" concerns the activities and inactivities of a young rookie baseball player whose trials and tribulations are not confined to the baseball diamond. In fact, a large percentage of the actions involve another brand of diamond, one very well known to women. Jean Arthur, Dix's leading woman, who plays opposite the star for the first time, gives a creditable performance in a pleasing role.

The suspense of the plot and the novel twist at the end are enjoyable and the mixing of Dix's jinx with the absorbing romance is cleverly handled. As the production stands, it gives every indication of care in the handling, a circumstance that is easily explained by the names connected with it.

The picture was directed and photographed by those who held similar positions in "The Quarterback," namely, Fred Newmeyer, the director, and Edward Cronjager, the cameraman. Newmeyer directed many of the Harold Lloyd successes in addition to the Dix comedy drama of the gridiron, including "Grandma's Boy" and "The Freshman."

Other heroes of the diamond, in addition to Newmeyer who boasts of a baseball record, with parts in the picture are Mike Donlin, formerly of New York Giants, Chet Thomas, Bob Murray, Truk Hannah, "Wally" Hood, and many others. "Beans" Reardon, fiery little umpire of the National League, and Jimmy Toman, of the Pacific Coast League, are the arbiters.

The Our Gang Comedy, "Growing Pains," was very funny as these clever comedies always are.

AT THE REGENT.

COMEDY AND ROMANCE BLEND IN THIS FILM

Karl Dane and Geo. K. Arthur Do Great Work in Edward Sedgewick's "Circus Rookies"; Louise Lorraine Has Feminine Lead.

All the world loves a comedy—and all the world loves a love story. Wherefore in "Circus Rookies," the new co-starring effort of Karl Dane and George K. Arthur, those redoubtable heroes of "Rookies," has been achieved a picture that everyone certainly should like. It has all the hilarious comedy in the world, plus a very pretty love story, all woven together into a lilting cocktail of mirth and entertainment.

The new Metro-Goldwyn-Mayer production, now playing at the Regent Theatre, plunges the heroes into a series of circus adventures. Dane, a roustabout, gets a job as animal trainer and Arthur gets the post of press agent, and then the fun begins. There is a huge gorilla in the picture too —he chases the heroes over a careening circus train, and Arthur gets tangled up with a trapeze, and thrills and laughs mix in profusion.

A complete circus was built and a whole performance was staged for the picture, so one gets a circus along with the rest of the fun. Which is a lot of show for one picture. Altogether it is the most ambitious and one of the funniest of the Dane-Arthur comedies.

The love interest is between Arthur and Louise Lorraine, and in spite of all the funmaking Arthur has opportunity for some really romantic lovemaking, and some of his scenes with Miss Lorraine are almost heart-gripping. The romance runs through a rapid fire background of thrills and laughs.

Edward Sedgwick, who directed "Slide, Kelly, Slide," and other hits did a clever job with the new picture, comedy plainly being the forte of this director. Sydney Jarvis is convincing as the circus owner, and Fred Humes, who played the gorilla, was a truly fearsome beast. Humes is recognized as one of the cleverest delineators of animals in the world, and his portrayal of the gigantic monkey was artistry itself. A complete circus with professional circus performers made a realistic background, and intimate glimpses of life with a circus are interesting details to the big picture.

Voice of the People

Letters to be printed in the Voice of the People column must be received at The Examiner Office on the day before it is desired to have them published.

Peterborough in the War

Dear Sir:

I was reading in the paper that my son Fred was killed in action, which is not right. My son Fred enlisted from 13 Union street, 1915, and went overseas with the 59th Regiment draft for the 59th Battalion. He was shot in the right arm and admitted to Number 8 Station Hospital. When he got better he went back to France. Here he was wounded the scond time, a large piece of shrapnel entering his collar-bone. He was picked up off the battlefield and carried to the dressing station and admitted to Number 8 Station Hospital. He was a corporal. My son Fred was twenty eight years of age when he enlisted. He is in the West, just now not too well.

(Unsigned).

Editor's Note:—The only "Fred" mentioned on that date was reported as winning a prize—not killed in action.

LAKEFIELD WAR MEMORIAL.

Editor, Peterborough Examiner.

Sir,—When a worthy undertaking seeks introduction to the public, it is usual to turn to the press for help, and in this case we approach The Examiner knowing full well, Mr. Editor, that you will respond to any reasonable call for publicity—hence this letter.

In your "northern suburb," which on occasion you designate Lakefield, there is at present a movement on foot to erect a suitable memorial to our soldier dead, and this movement, to their lasting credit, be it said, is being inaugurated by the members of the Legion of Lakefield and district, who must have many times wondered if the people had forgotten their fallen comrades and what they gave their lives for.

It is indeed regrettable that we, living in comfort and safety, should have neglected our duty so long, for, during the dark days of the war, this whole community was fully alive to the need for help and succor for our brave boys and men, and gave valiant and untiring service in their behalf. Perhaps the seeming neglect may have been due to lack of individual initiative in attempting so momentous a task, or more likely it was because of the fact that the Town Hall, built in 1920 to replace one destroyed by fire in 1918, was called the Memorial Hall, and thus our unreturning heroes' sacrifice would be held in perpetual memory.

A little reflection, however, will surely satisfy us that a public building, erected for utility and to meet a pressing need, besides being paid for by taxes levied on the ratepayers, cannot adequately meet the situation. It is true that the Memorial Hall contains a veterans' room (so-called) whose dimensions are about suitable for a committee room and altogether unsuitable for the purpose intended, and no one's conscience should rest satisfied with such a remembrance.

A true symbol of our love and unforgetting gratitude must be represented by something apart from utility, but in itself in spirit and in fact, a memorial sacred to the memory of our glorious dead, and where the little children can lay their offerings of flowers, or in any way that love dictates, honor the dead, and where on Armistice Day we may all rather to pay our tribute of thanksgiving to God for deliverance from a ruthless foe, remembering that deliverance came through the sacrifice of human lives, many of which were our own flesh and blood, and where the debt we owe may be commemorated by the cenotaph we erect, and lastly where our brave returned men may look with pride and joy upon a tangible evidence of a people's devotion and regard.

Have we forgotten that amongst these soldier men of ours are two members of the original Princess Pats—numbering fifteen in all? These two are Dr. Finnemore and Mr. Stenner. Two won the M.C. and seven won the M.M., and the others, too, "counted their lives not dear to themselves," but "quit themselves like men," and served as true soldiers.

Many of these have come back to us broken in health and some unfitted to take their place again amongst the world's workers, but all heroically and cheerfully carrying on in whatever sphere they are.

Let our response be worthy of the cause, hearty and generous and prompt. Let it be shared not alone by the various organizations, civil, fraternal, and religious, as well as the Village Council, but by every individual, including the children, even the smallest contribution to be especially welcome from the latter.

"For the dead a tribute,
For the living a memory,
For posterity an emblem of loyalty to the flag of their country."

Yours for justice,
SUSAN E. GRAHAM.
Invercauld, Lakefield, Ont.,
October 11th, 1928.

Your heart beats because it is alive; it beats about 72 times a minute, which represents about 38 million times a year or two thousand million times in a life of fifty years.

Electricity of nearly two million volts, capable of jumping gaps of nearly 15 feet, has been obtained from the air.

A Russian scientist claims that by using certain chemicals he can make the inanimate bodies of men and animals transparent and invisible.

NewFeltHats
—AT—
New Low Prices

Snappy Styles. New Shades of Grey and Brown. A Pure Fur Felt Hat of Exceptional Quality. A Hat you will be proud to wear. Priced at

$2.95

None Better at a Dollar More

McWILLIAMS & CO.
374 GEORGE STREET

Vocational School
NIGHT CLASSES
Open Monday
Oct. 22nd

THE NIGHT CLASSES IN CONNECTION WITH THE PETERBOROUGH VOCATIONAL SCHOOL WILL BEGIN MONDAY, OCTOBER 22ND.

Registration Next Week

The Principal will be in his Office in the NEW VOCATIONAL BUILDING (McDonnel Street Entrance) Each Evening Next Week, **Monday, the 15th, to Friday, October 19th inclusive,** from 7.30 to 9, to Register those who wish to attend.

Provision will be made for the folowing Classes and for any other for which there may appear to be a demand:

Cookery, Dressmaking, Millinery, English, Machine Shop Practice, Workshop Mathematics, Woodworking and Building Construction, Draughting, Auto Mechanics, Bookkeeping, Stenography, Typewriting, and Office Practice.

All Classes will be held in the New Vocational School Building.

H. R. H. KENNER, Principal.

everything from to

-is found in the
Examiner Want Ad Section

AS varied as human desire; as all-encompassing as the notions and needs of a civilized community; as diversified in service and subjects as the whims and wishes of human kind are the articles of exchange offered through the columns of the Want Ad Section of The Examiner—the market place of the people who want quick action on their quests and requests.

It's Results That Count

Costs only 1 cent each word or figure, each insertion. Our driver will call.

PHONE 1600

EXAMINER
Classified Advertising

TILLIE THE TOILER — By Russ Westover

BRINGING UP FATHER — By George McManus

OLIVER'S ADVENTURES — By Gus Mager

BOBO BAXTER — By Rube Goldberg

THE CLANCY KIDS — By Percy L. Crosby

IN THE ROUGH — Muscles and Muscles. — By Howard Freeman

MARSHALL
INNER-SPRING MATTRESS
"Why do your beds always look so wonderfully smooth and neat?"
"Why, my dear, don't you know ours are MARSHALL Mattresses! They never lose their shape or sag—and we have had them for seven years! just as comfortable as ever, too!"
You, too, can be proud!
Five Styles to Choose From

Guaranteed for Five Years
Be sure of the Genuine
Look for the Trade Mark

DISCUSS PROGRAM FOR W.M.S. SOCIAL

Springville Society Plan to Hold Affair Sometime in November.

(Examiner Correspondence.)

SPRINGVILLE, October 12. — The regular monthly meeting of the Springville W.M.S. was held on Wednesday afternoon in the basement of the church, with a good attendance. The Scripture lesson, I. Corinthians, 13, was read by the president, MCrs. M. Johnston, who was chairman of the meeting. The reading of the minutes by the secretary, Mrs. A. Hunter, was followed by the roll-call, each member responding with a verse of Scripture bearing on the subject of the lesson, "Love."

New business was brought before the meeting and settled. A committee was appointed to arrange a program for a W.M.S. social evening to be held some time in November.

The study book was continued by Mrs. J. Grandy, who read of Dr. Margaret McKellar's college days, which dealt with her faith in prayer, and told of an outstanding example during her college days of prayer that was answered. Dr. McKelle 's whole life is a record of answered prayer.

An interesting article was read by Mrs. William. Whitfield on "Why Are There So Many Hypocrites?" When we learn to withhold judgment the hypocrite vanishes.

Mrs. S. S. Staples read an article on "Covenant Prayer" in which is told the story of praye:s that were offered to God asking that the frost might be withheld until the wheat had sufficient time to r'pen, and God answered these petitions.

Closing prayers were led by Mrs. A. Hunter, Mrs. William Whitfield, Mrs. E. Kelk, and Mrs. M. Johnston.

Ladies' Aid Meet ng.

A Ladies' Aid meeting was held to form committees and make arrangements for the fowl supper which will be held on Monday evening, October 22.

WHAT? NO ANGORA!

Constantinople, Oct. 12.—You can't get your Angora in Angora. A frantic search for an Angora cat, to be presented to the queen of the King of Afghanistan as a feature of a reception, was without avail and the royal couple journeyed on without an Angora.

British advertisers spend something like $750,000,000 a year in bringing their products to the notice of the public.

Victor
VE Orthophonic Records

Ramona
Vocal — Gene Austin — 21334
Vocal — Dolores Del Rio — 4051
Waltz — Paul Whiteman and His Orchestra — 21214

Chiquita
Waltz — Victor Arden-Phil Ohman and Their Orchestra — 21513

Old Man Sunshine
Fox Trot — George Olsen and His Music — 21566
Vocal — Johnny Marvin — 21609

My Angel (Angela Mia)
Vocal — Franklyn Baur — 21591
Organ — Jesse Crawford — 21630
Fox Trot — Paul Whiteman and His Orchestra — 21388

My Angel (ANGELA MIA)

Memories of France
Waltz — The Troubadours — 21590
Vocal — Gene Austin — 21545

Jeannine, I Dream of Lilac Time
Vocal — Gene Austin — 21564
Waltz — Nat Shilkret and The Victor Orchestra — 21572

Also the latest Red Seal records by famous Victor Artists.

Victor Talking Machine Co. of Canada, Limited

Heintzman & Co.
Orthophonic and Record Dealers
Royal Bank Building, George and Hunter Sts.

Cultivation

Brings Results

Cultivate The Classified Ad Habit

Tell and Sell

'PHONE 1600

We Will Send For Your Copy.
RATES IF PREPAID
1c per Word or Figure Each Insertion
RATES IF CHARGED
1½c per Word or Figure Each Insertion.

a For Sale—General

PHONOGRAPH, LARGE OAK CABINET, almost new, Fifty-five Records bargain, $45.00. 'Phone 1564M. 2d-88-3043A

MASSEY-HARRIS CREAM SEPARATOR, good as new; capacity 500 Lbs. William H. Gray, Lakefield P.O. 3d-89-3042A

b For Rent—Houses and Apartments

FURNISHED OR UNFURNISHED House. Apply Mrs. Young, Grand Hotel. 3d-87-3872B

TWO UNFURNISHED ROOMS. Apply 324 Charlotte. 3d-87-2880B

FURNISHED APARTMENT, CLEAN, with all improvements. Apply 661 Water Street. 4d-89-3010B

NEW FOUR-ROOMED APARTMENT, heated, including gas stove, blinds; suit Couple; $28 month. 731 George Street. 2d-87-3029B

FIVE-ROOMED APARTMENT, NOT heated, 3-piece bath, back and front entrance, balcony; adult family preferred. 211 Stewart Street. 'Phone 1544F. 3d-87-2868B

FRONT BEDROOM, FURNISHED; private family; all convenience; gentleman preferred. Apply 368 Downie. 2d-88-2882B

FOUR-ROOMED HEATED APARTment, hardwood floors, balcony; also Garage; Nov. 1st. 532 Charlotte. 2d-88-3060B

THREE UNFURNISHED ROOMS — and Boarders Wanted. Apply 147 Stewart. 3d-89-3054B

FIVE - ROOMED APARTMENT every convenience, corner of Charlotte and Rubidge. 'Phone 751. 3d-89-3051B

COMFORTABLE SEVEN-ROOMED nicely Furnished House; all conveniences; West-end. 'Phone 2486. 3d-89-3050B

FURNISHED ROOMS TO RENT, IN private home; all conveniences; central. 'Phone 1168W. 6d-92-3047B

HOUSE, IN WEST-END; ALL CONveniences. 'Phone 440J. 3d-89-3046B

HOUSE TO RENT — CENTRAL. Apply to M. Fine, 309 George Street. 3d-89-3040B

RUBBER STAMPS

RUBBER STAMPS OF ALL KINDS. Leave your order with The Examiner. If you can't call, 'phone or mail your copy and instructions. dtf-2249

COMPLETELY EQUIPPED, MODERN Apartment, heated, Five Rooms, bathroom. 'Phone 206J. 6d-88-3015B

MODERN APARTMENT, BY 15TH November; garage. Apply 162 Smith Street. Belmont Apts. A. 'Phone 1204J. 6d-88-2789B

MODERN SIX-ROOMED HOUSE, Hart avenue. Apply 677 Water. 2d-87-2860B

c For Rent—General

LARGE GARAGE, CENTRAL. CALL 451 Water. 3d-88-2893C

BEAUTIFUL FURNISHED ROOM, with fireplace; Board if desired; also garage. 'Phone 2164W. 3d-88-3026C

HOUSEKEEPING ROOMS TO RENT. Apply 239 Princess street. 3d-89-3030C

HEATED STORE OR SHOWROOM; central. Particulars, 451 Water Street. 7d-92-2892C

GARAGE, CENTRAL. APPLY 242 Hunter. 3d-87-2877C

TWO OUTSIDE OFFICES IN BANK of Toronto building; heated. Apply Bank of Toronto. dtf-1529C

d Real Estate

SMALL HOUSE AND LOT, CHEAP for quick sale. Apply Shaer, Ford Avenue. 3d-88-3004D

FOR SALE — MODERN SIX-ROOMed House, garage, King Street West. Box 3003, Examiner. 6d-91-3033D

SOLID BRICK HOUSE, 519 HUNTER W., every modern convenience; very desirable location; sacrifice for quick sale; easy terms. Apply C. K. Lech, 413 George Street. 3d-88-3009D

SNAP! FOR QUICK SALE, EASY payments, 6-Room House, water and lights, stable, about Acre of dandy garden land, small fruit, edge of City. Apply 421 George Street. 'Phone 273 Evenings. 5d-89-2871D

SNAP! PARTY LEAVING CITY — Dandy 7-Room Brick, perfect condition; sell on terms; central. Apply 421 George Street. 4d-88-2698D

A NICE, HOMEY HOME, 300 ELIAS Avenue, East Side; also 309 Elias Avenue, West Side; modern conveniences. Will be sold on very easy terms of payment. For particulars, apply to The Review Agency, 164 Hunter Street. 26d-107-3561D

f Boarders Wanted

PRIVATE BOARDING, IN FACTORY district. 458 Bolivar. 3d-87-2866F

BOARDERS WANTED. APPLY 215 King Street. 6d-88-2784F

BOARD AND ROOM, PRIVATE family. 'Phone 3175. 3d-86-2849F

ROOM AND BOARD, CONVENiences. 'Phone 3058W. 4d-87-2842F

BOARDERS WANTED. APPLY 251 Simcoe. 3d-89-3035F

FOR SALE
AT THE EXAMINER OFFICE

SHELF PAPER, CARDBOARD, ENvelopes, Nurse's Temperature Charts, Receipt Books, Rent Receipt Books, Short Lease Form, Paper for Lamp Shades, In Memoriam Cards, Sympathy Cards, Customs Invoices, Tags, Correspondence Cards, Plain Cards of all kinds and sizes, Butter Paper, Adding Machine Rolls, Scratch Pads, Carbon Paper, Tags, Calling and Visiting Cards, Blotting Paper, Wrapping Paper. dtf-3250

o Live Stock

DURHAM COW, DUE TO FRESHEN. A. C. Olver, R.R. No. 4. 3d-89-3040O

ONE HOLSTEIN COW, FIVE YEARS old. 'Phone 512 r 13, Lakefield. 3d-88-3033O

COW, FRESHENED. ALEX. LAING, R.R. 3. 3d-88-3032O

YOUNG, PURE-BRED YORKSHIRE Sow Pigs. Apply David Chambers, R.R. No. 11, Peterborough. 3d-88-3030O

PURE-BRED SHROPSHIRE RAM Lambs, and a Holstein due to freshen. Elliot Bros., Cavan. 'Phone 101 r 6. 6d-88-3565O

r Personal

YOU CAN EARN $10 TO $25 A WEEK in your spare time at home writing Showcards. No canvassing or soliciting. We instruct you and supply you with work. Write today. The Manhenitt Company, Ltd., 37 Dominion Building, Toronto. dtf

i Employment Wanted

FURNACES TO LOOK AFTER, BY Experienced Man. 'Phone 45M. 3d-89-3873J

DRESSMAKING.

DRESSMAKING, COATS, SUITS, FUR coats relined. Miss A. E. McCormack, 5 Victoria avenue. 3d-89-3032G

STORM WINDOWS

FOR WEDDINGS
ANNOUNCEMENTS, INVITATIONS, Cake Boxes and Cards, Acknowledgment of Gifts, etc. For sale at Examiner South Store. dtf-2250

g Help Wanted—Male

YOUNG MAN DESIRES ANY KIND of work. Phone 2015W. 4d-89-2895G

BOY FOR BAKE SHOP; EXPERIenced preferred. Dawson's Bakery. 3d-87-2883G

SALESMAN, TO REPRESENT FINancial House, now offering an issue in a producing Mine. Good remuneration. References. Mines Management Co., Limited, Manning Arcade, Toronto. 3d-88-3024G

BUSHMEN WANTED FOR TUDHOPE and Ludgate; wages 35 to 45 dollars per month. Apply to Giles Stone, 618 Bethune Street. 3d-88-3011G

AN UNUSUAL OPPORTUNITY

$35-$50 CAN BE EARNED WEEKLY in spare time selling well known line Personal Christmas Cards. Scores of Stenographers, Accountants, Clerks, etc., exceeded this last season. Beautiful new samples free. Master Kraft Co., Limited, Toronto. Representatives wanted small towns also.

14d, 1 3 5 8 10 12 15 17 19 22 24 26 29 31, 3431G

h Help Wanted—Female

SALESLADIES FOR READY-TO-Wear and Millinery; permanent position, with good salary. Apply at once, Jeannette's, 390 George Street. 1d-87-3642H

j Employment Wanted

MARRIED AND EXPERIENCED Farm Hand desires steady employment in or out of City. 'Phone 512 r 13, Lakefield. 3d-89-3034J

WAITRESS OR HOUSEMAID REquires Work Daily. Write or call E. Gray, 403 Sheridan. 3d-88-3016J

YOUNG MAN DESIRES POSITION IN Grocery Store. Box 3014, Examiner. 3d-88-3014J

l Agents Wanted

AGENTS WANTED TO TAKE ORders for Canada's finest line of Personal Greeting Cards. Regal Art Company, Manufacturers, 310 Spadina, Toronto. 2d-10.24-2495L

AGENT WANTED IN PETERBOROugh for "Hurline" Made-to-Order Lingerie. Samples supplied. Liberal commission. Splendid prospect for worker. Stewart-Bowman Lingerie Co., 234 King Street E., Hamilton, Ont. 3d-87-3607L

A $5 PRIVATE CHRISTMAS Greeting Card Sample Book Free; representatives making Ten Dollars daily; experience or capital unnecessary. Bradley-Garretson, Brantford, Ont. 24d-105-2762L

CANADA'S FINEST LINE OF PERsonal Greeting Christmas Cards. Agents wanted in this locality. Regal Art Company, Manufacturers, 310 Spadina, Toronto. 2d-6.20-2491L

WANTED NOW, SALESMAN FOR Peterboro and County. Pay weekly. Free outfit. We own a modern, 600-acre nursery. Best and hardiest varieties. Guaranteed stock. Our representatives are successful. Pelham Nurrery Co., Toronto. 26d, 102, 2547L

$250 MADE

IN SPARE TIME, in CITY or TOWN taking Orders. We show you how to make a success. Delivery later. Personal Greeting Cards. Something new and snappy. Magnificent sample book free. "Imperial Art," 51 Wellington West, Toronto. 27d, 103, 2429L

STREET MAPS FOR SALE OF THE City of Peterborough. All streets shown and locations of manufacturing plants only 50c. At The Examiner office. dtf

m Lost

MIXED LAUNDRY, EAST OF CANAL, on Norwood Road, on October 4th. Please leave at Examiner, or write R.R. 1, from D. Leary, Indian River. 3d-88-3021M

BROWN LEATHER CLUB BAG, BEtween Fraserville and Centreville, containing Ladies' Wearing Apparel. Finder leave at Examiner. Reward. Box 3005. 3d-88-3005M

SABLE FUR, VICINITY OF MARket. To save further trouble, finder please leave at Examiner. Reward. 2d-87-2300ZM

WHITE GOLD WRIST WATCH, INitialed "G.V.F." between Capitol and Bethune via George and McDonnel. Reward. 549 Bethune. 2d-87-3006M

ENGRAVING

CALLING CARDS, VISITING CARDS, Letterheads, Envelopes, etc. Your own plate used or one can be made. Prices upon application from The Peterborough Examiner dtf-2248

HILL, WEDDELL & HILLS
GENERAL INSURANCE
All Branches Represented

124 HUNTER STREET W. PHONE 14

Business entrusted to this old established office will receive expert and careful attention.

Established 1883.

FINANCIAL NEWS

To-day's Quotations

Closing Figures on Principal Active Stocks

Mines—Grain—New York—Canadian

TORONTO STOCKS

(Quotations supplied by Cassels, Biggar, Turner and Crawford, Peterborough)

	High	Low	Last
Abitibi	50	49½	49¾
Bell Telephone	164	164	164
Brazilian	61¼	60	61
Brit. American Oil	40½	40	40
Brompton	40½	40½	40½
Building Products	35-6	35-6	35-6
Burt, F. N.	70	70	70
Canada Cement	27	27	27
Canada Malting	33	33	33
Can. Ind. Alcohol	41	40¾	41
Carlings	28½	28½	28½
City Dairy	64	63¾	63¾
Con. Food Products 6B		6B	6B
Dist.—Seagrams	19	18	19
Hiram Walker	66¾	65¾	65¾
Int. Nickel	147½	146¼	147
Int. Petroleum	39	38¼	38½
Int. Utilities "B"	14½	14½	14½
Imperial Oil	81¼	80¾	81¼
Laura Secord	44	44	44
Loblaws	90	89	89
Massey-Harris	48½	46¾	48
Mc-Coll-Frontenac	34	32	33½
North. Bakeries	39½	38¾	39½
Page-Hersey	104¾	103½	104¾
Shredded Wheat	62	62	62
Steel of Canada	220	208	217

MINING STOCKS

(Quotations over P. G. Oke & Co. Wire).

	High	Low	Last
Abaris	435	425	425
Amity	31	30	30
Aconda	22½	20	20
Ajax Oil	42	40	40
Amulet	270	260	265
Ankerite	22B	—	—
Apex	4¼B	—	—
Area	20½	17	20½
Argonaut	2¼	—	—
Arno	19½	18½	18½
Baldwin	2¼	—	—
Bary Hollinge	40	38	38
Bathurst Mines	17	16	17
Beaver	70	—	—
Bedford	37	36	36
Bidgood	50	48	48½
Buckingham	8	—	—
Capital Rouyn	17½	17	17
Capital Silver	9½	—	—
Castle Trethewey	37½	—	—
Central Manitoba	82	80	81
Chapman Hughes	9	—	—
Columbus Kirkland	2¼	—	—
Conigas	250	—	—
Corona	3½	—	—
Crown Reserve	45½	44	44
Dom. Kirkland	1¾	—	—
Dome	790B	—	—
Duprat	4½B	—	—
Goldale	20	19	20
Gold Hill	8½	8	8
Goodfish	37½	35¼	37½
Granada	22	—	—
Grover Daly	7	6½	7
Hilltop	8B	—	—
Hollinger	770	755	765
Howey	90	86	90
Inter. Nickle	147	—	—
Keeley	44½	44	44½
Jackson-Manion	82	80	81
Kirkland Hunton	4	3¾	4
Kirkland Lake	130	125	130
Kootenay Florence	18½	18	18
Lebel Oro	17	..	..
Lake Shore	1925	1800	1900
Laval Quebec	10½	10	10
Macassa	20½	20	20¼
Malartic	143	136	137
McDougall	38	35	38
McIntyre	1925	1910	1920
Millcrest	2¾	..	..
Mining Corp.	310	300	300
Newbec	34	33	34
Night Hawk	5B	..	..
Nipissing	261	..	..
Noranda	4700	4540	4630
Osisco	51	..	..
Peterson Cobalt	25	24	24½
Pawnee Kirk	9½	8½	9¼
Pioneer	38½	..	..
Potter Doal	4	3½	3¾
Premier	230	227	228
Ribago	5	4¾	5
San Antonia	25	24	25
Stadacona	11½	..	..
Sudbury Mines	2¾B	—	..
Sudbury Basin	560	520	555
Sylvanite	250	..	..
Towagmas	347	320	347
Teck Hughes	835	805	835
Tough Oak	21	17	19½
Treadwell Pref.	825	800	825
Vipond	51½	51	51½
West Dome Lake	9¾	9½	9¾
W. Hargreaves	235	230	232
Unlisted—			
Hudson Bay	1835	1800	1820
Sherritt Gordon	620	600	610
Mandy	151	150	151
Pend Oreille	1175	..	..
Thompson Cadillac	41	40	40
Graham Bosquet	33	32	33
Siscoe Mines	74	73	74
Mond Nickel	3400	3350	3350

Mine Operations

As Reported to F. G. Oke & Company.

F. G. Oke and Company wire as follows:

HAILEYBURY, Ont., Oct. 11.—Canadel claims which includes Rochester Mines tied unto Hollinger purchases outright to buy Porcupine United Gold Mines who are closely connected to March Gold.

12.30 p.m. Mutch.

ROUYN, Que., Oct. 11.—Amulet to drill ore extension. May put several machines at once in interesting program.

Amulet has under consideration the employment of diamond drills to find out as quickly as possible the extent of the extensions of the ore bodies shareholders were told about at the annual meeting a couple weeks ago. The number of drills to be employed is yet to be decided. Of course, other points of interest will be probed also. Underground work is progressing slowly at present because of demands on equipment for surface. There has been little change in the general situation since the annual meeting.

Mining Briefs

A Special Service to The Examiner

A report from Rouyn is to the effect that the Noranda concentrator was started on October 9th, and ran three hours that day, during which it treated 26 tons of ore. It is also stated that it ran for six hours on Wednesday, October 10th, during which time 58 tons of ore were treated. The bins are said to be filled with Waite-Ackerman-Montgomery ore for to-day's run. This is one unit of the concentrator that is being operated at present. The ore already run through has been Noranda ore.

It is unofficially reported that Harker is starting a new shaft about 200 feet east of the present one and that these will be connected at depth. Official confirmation of this could not be secured owing to the absence of the company's directors.

A wire from Timmins was received in the city yesterday morning, the contents of which were to the effect that the Canadel claims, which include the Rochester Mine and which tie on to Hollinger Consolidated, were purchased outright last Tuesday by the Porcupine United Gold Mines. This latter company is said to be closely connected with the March Gold.

Nice ore has been found in the old Cochrane Mine shaft, which was recently dewatered and deepened. The vein is about four inches wide and is probably one of a series that shows on old developed levels. No assays have been made but quite a lot of coarse silver is to be seen in samples. The Cochrane adjoins the old Temiskaming Mines inCobalt in the neighborhood of the equally old Beaver Mine. The shaft is now about 100 feet from the Keewatin-diabase contact, and is now entering what is considered the most favorable ground.

The directors of Paramount Syndicate visited the property this week and are so pleased with the showings that it has been decided to start a shaft on the silver deposits. A meeting has been called for October 20th to consider the advisability of closing the books to further subscriptions.

A few days ago this bulletin reported a few details of the Rich Rock Gold. Vice-president C. G. Henderson was noticed with a miniature gold brick which he wears on one end of his watch chain. He states that there is plenty more where that came from. This can hold its own in the expensive watch fob class.

Montreal despatches say that officials of Bunker Hill Extension and Boischatel have announced that arrangements were nearing completion for their taking over properties in the Chibougamau mining area and that on the completion of negotiations considerable equipment would be shipped by plane. Both deals are of somewhat the same nature as that recently completed by Dome. It is expected, according to the announcement, that the Bunker Hill Extension agreement will be completed in Toronto on Friday, while the Boischatel directors and the owners of the Chibougamau property will meet in Quebec city early next week.

A gang of 15 to 20 men is at present at work on the holdings of the Canada Quebec Mining Corporation in Desmeloizes township. This work is of a preliminary nature.

BEARISH TALK ON TECK-HUGHES ABSURD, SAY OFFICIALS.

Reports of lamprophyre seriously cutting into Teck-Hughes' ore chances sent out in the last few days are termed "nonsense" by Teck-Hughes officials. "Certainly we have lamprophyre, we have always had it and expected we always will," one of the heads remarked to the Northern Miner, in discussing the articles that have caused so much unsettlement among shareholders in the past few days.

"We find that the best condition for ore is where there are both basic rocks like lamprophyre and highly silicious porphyry," he said. "There can be too much of either, but the best part of the mine, which is near the centre, shows both rocks. The west end of the property has quite a lot of lamprophyre, but still we have fine ore there. To the east the proportion of porphyry is high."

The main shaft is now down 2,500 feet, where the 21st level is now being cut. The new shaft is being sunk again, after delays for surface equipment installation. It is down 70 feet and progress is at the rate of five or six feet a day.

UNLISTED MINING SHARES ATTRACTING ATTENTION.

Unlisted Mining Market has been fairly active recently nd, while no spectacular displays of strength has been shown since Brett-T , ethewey halted at around 50, several issues received particular attention.

The present favorites on the "street market" are Aldermac which at present (October 10) is being quoted at 1.90 to 2.15; Astoria Rouyn—12 to 15; Brett-Trethewey—40 to 45; Callinan-Flin Flon—offered at 54; Canadian Kirkland—4½ to 6; Creighton Fairbanks—35 to 50; Gem Lake—offered at 32; Kirkland Gold Belt—35 to 40; Namitoba Basin—37 to 40; McMillan Gold—1.45 to 1.55; Northland—15 to 17; Old Colony—45 to 48; Pandora units—30 to 40; Patterson Copper—28 to 32; West Tree—5 to 6, and White Lake—1.60 to 1.70. These quotations were obtained from the Financial Times' Open Market.

Interesting news on Manitob Basin came out during the week when it was learned that the company had acquired a tin property near Winnipeg. This explains present activity in this stock. Production at the Waite-Montgomery in September was greatly in excess of the August figures although exact data is not available. Brett-Trethewey holds firm at present prices although an absence of any real news is noticeable. Officials assure the Financial News Bureau that while work is proceeding satisfactorily no new strike or other developments have occurred on either of the company's two properties. J. B. Tyrrill of Kirkland Lake Gold Mines is president of the latter company. Gem Lake is enjoying a good volume of trading. President Morrow, in an interview with The Financial News Bureau, denies reports that lateral operations are being carried on at the 125 foot level. Shaft sinking is under way and is now down past 200 feet. The shaft will proceed direct to the 250 foot objective before the lateral work will commence. When this is attained, first work will be done at 250 level and then operations will be carried out on the 125 foot station, when it is expected that a drive will be pushed northward towards an interesting section which yielded good values on surface.

News From the Mines

Through Selloway, Mills & Company

WAINWELL

With legal difficulties out of the way, as a result of settlement out of Court of the suit which for a time threatened to obstruct smooth operations of its properties near Wainwright, Alberta, Wainwell Oils Limited is going ahead with intensive development of its holdings.

As the latest step in its expansion program, which has moved rapidly since Wainwell brought in its first big producer a few months ago, a contract for drilling a third well has been let. When work on this well gets under way, Wainwell will have, in addition to its producer, two additional wells, the new one and No. 2, now standing cemented at 535 feet, with work on the latter to be resumed shortly.

In addition, the company's refinery, which was purchased from Kling Del at Wainwright shortly after the first producer was brought in, will soon be in a position to operate, thus offering refining facilities for Wainwell's own products as well as output from other wells of the vicinity.

Evangeline Gold.

Seventeen men are now employed on the Evangeline Gold Mine's group of claims in Dasserat township. Assays have been obtained over 8 feet up to $20 a ton on the gold showing which is situated at the eastern end of McDonald Lake. This property was under option to Conigas at one time.

Wright-Hargreaves.

Lateral work now under way on the 2,000 foot level of Wright-Hargreaves is making good progress and yeilding favorable results, according to J. A. McRae, of the Mail and Empire. Drifts to the east and west have opened 170 feet in length of the north vein, all in ore of good grade. Mill heads were estimated to average about $9 per ton. The current quarterly dividend of 2½ cents is being easily earned with the above grade of ore.

Comment on the Market

A Special Service to The Examiner.

Reported Strong Canadian Financial Group Will Take Over Steel Company of Canada.

The buying of Steel of Canada, which is unusual for such a high priced issue, is attributed to interests who have been accumulating this security for the last couple of years. It is believed they are the same group who carried out the reorganization of Canada Cement and as soon as their plans mature they have similar plans for Steel of Canada.

For some time the matter was held up due to general market conditions, but now it is recognized that the situation is much improved, both from the standpoint of the stock market, as well as from the ability of the investment market to absorb the new securities that might be created. There has been no development which would indicate that the interests were satisfied they would be ready with their plans for the next month or so, but in some quarters it is thought that if conditions continue favorable an announcement regarding the proposed deal will be forthcoming between now and the end of the year.

In some circles that have been close to the buying it confidently expected that before the deal is announced Steel of Canada should sell close to the 250 level.

(Turn to Page 18, Please)

TAKE NOTICE THAT

1. The Council of the Corporation of the Township of Smith has constructed as a local improvement a concrete sidewalk on the north side of Wolsely street between the western limit of Benson street and the western limit of Lot 60, Plan 24 of Smith Township.

2. The cost of the work is $729.75. The special rate per foot frontage is 90 cents. The special assessment is to be paid in five annual instalments.

3. The estimated lifetime of the work is five years.

4. A Court of Revision will be held on the 27th day of October, 1928, at the hour of two o'clock in the afternoon at the County Council Chamber, Peterborough, for the purpose of having complaints against the proposed assessments or the accuracy of frontage measurements and any other complaints which persons interested may desire to make and which is by law cognizable by the Court.

DATED the ninth day of October, 1928.

PERCY E. UDY, Clerk.

VETERINARY.

DR. W. F. BOLLERT, Vet. Sur. Office and Residence, 290 Charlotte Street Cherihond Building, Peterborough. 'Phone 1622.

Bargains in USED TIRES and TUBES

30 x 3½, 26 x 4, 24 x 4½, 30 x 4½, 32 x 4.50, 32 x 5.77

Also Bumpers, Radiators, Chains, and All Kinds of Used Car Parts and Accessories.

City Auto Wreckers
Phone 771. 196 CHARLOTTE

WANTED
10 SALESLADIES
for Ready-to-Wear and Millinery
Apply at once
Jeannette's Style Store, Limited
390 GEORGE STREET
1d

Railway Time-Tables

CANADIAN PACIFIC RAILWAY
(Corrected to date.)

Going East—
8.10 p.m.—Indian River, Norwood, Havelock and Tweed. Daily except Sunday.
11.35 a.m.—Havelock, Tweed, Kingston, Smiths Falls, Ottawa, Montreal, Quebec, Boston and New York. On Sunday to Havelock only.
12.30 a.m.—Havelock, Tweed, Kingston, Perth, Ottawa, Smiths Falls, Montreal, St. John, Boston and New York. Daily except Saturday. Sleepers Montreal and Ottawa.
1.10 a.m.—Havelock, Tweed, Perth, Smiths Falls and Ottawa. Daily.

Going West—
4.55 a.m.—Myrtle, Toronto, Guelph, Goderich, Hamilton, Galt, Woodstock, St. Thomas, London, Chatham, Detroit, Chicago and New York. Daily.
5.50 a.m.—North Toronto, Agincourt, Owen Sound, Orangeville, Tweewater and Brampton. Daily except Sunday.
7.35 a.m.—Toronto, Hamilton, Brantford, Buffalo, New York, Galt, Woodstock, London, Chatham, Detroit and Intermediate points. Daily except Sunday.
7.55 a.m.—Bethany, Lindsay, Orillia, Port McNicoll, Midland, and intermediate points. Daily except Sunday.
2.30 p.m.—Toronto, Hamilton, Buffalo, Rochester, Boston, Woodstock, London, Windsor, Detroit, Chicago and intermediate points between Peterboro and Toronto. Makes connection with the Trans-Canada Limited for Winnipeg and Vancouver. Daily.
8.30 p.m.—Lindsay, Toronto and intermediate points. Daily except Sunday.

CANADIAN NATIONAL RAILWAY TIMETABLE
(Corrected to date)

Train No. 98—7.35 a.m. for Port Hope, Oshawa, Toronto and makes connection for points on main line east.
Train No. 92—8.20 a.m. for Lindsay, Blackwater, Orillia, Midland, North Bay and Toronto.
Train No. 271—8.30 a.m. for Lakefield.
Train No. 93—2.25 a.m. for Hastings, Campbellford Belleville and connecting with the "International Limited" for Kingston, Brockville, Montreal, Halifax, Portland, Boston and New York.
Train No. 97—12 noon, for Port Hope, Oshawa, Toronto, Guelph, London, Chicago, Hamilton, Buffalo, New York and Philadelphia.
Train No. 100—12.10 p.m. for Keene, Hastings, Campbellford, Belleville, connecting with the "Ister City Limited" for Ottawa, Montreal, Quebec and Halifax.
Train No. 275—12.10 p.m. for Lakefield.
Train No. 95—5.15 p.m. for Lindsay, Orillia, Midland, Toronto, making connection with the "Confederation" for Sudbury, Winnipeg and Pacific Coast points.
Train No. 99—6.05 p.m. for Tandenay (Saturday only)
Train No. 94—8.50 p.m. for Port Hope, Kingston, Montreal, Quebec, Halifax, Boston, New York, and carries through sleeper Peterborough to Montreal.

SPECIALTIES

THE GILLETTE REFILLABLE Knife, 6-Knives-in-1. Something new for office and Home Use. On sale at Examiner South Store at $1.00 for the Knife, complete in case, and 50c for Five Steel Blades. Get Yours now. dtf-2249

BOOKBINDING

THE PETERBOROUGH EXAMINER Ltd. is equipped to handle all classes of bookbinding. Ask us for samples and prices. dtf-2248

STATIONERY

A REALLY REMARKABLE SHOWing of Stationery at very reasonable prices. See it in the South Window of The Examiner. Come in and let us show it to you. The best at the price in the city. dtf-2249

DAVIS-THOMPSON COMPANY, LTD.
Insurance and General Agency
433 GEORGE STREET • • PHONE 40

4% INTEREST, compounded Half-Yearly, Paid on Deposits.

One Dollar opens an account. Special facilities afforded Depositors for the convenient transaction of their business, and accounts are subject to cheque withdrawal.

For Sums of $100 and upwards this Company's Debentures are issued in terms of one to five years, bearing special rates of interest, depending upon the term of investment.

MONEY TO LOAN.

Toronto Savings and Loan Co.
435-437 George Street, Peterborough.

ROBERT FAIR & CO. LTD.

Just One More Day of It

SUCH ENTHUSIASM OF BOTH BUYERS AND SELLING STAFF WAS NEVER BEFORE EXPERIENCED AT FAIR'S. OUR FOUR-DAY ANNIVERSARY SALE WAS A SUCCESS FROM THE START. DELIGHTED PATRONS THRONGED THE STORE, REVELLING IN THE PLEASURE OF SEEING THE WONDERS A LITTLE MONEY WOULD DO IN THEIR WINTER BUYING.

To-morrow [Saturday] ends the torrent of Anniversary Sale Bargains

AFTER WHICH, PRICES WILL RETURN TO NORMAL. JUST 12 SHOPPING HOURS IN WHICH THE HUNDREDS OF SUPER-VALUES ARE AVAILABLE. READ OVER OUR LARGE ADVERTISEMENT IN TUESDAY'S PAPER. THERE'S DOZENS OF GOOD THINGS YOU MISSED ON OPENING DAY.

Special Allowance

For this week only we are offering a very special allowance on your old watch in trade for a new one.

This is a real good chance to get rid of your old watch. No matter what shape or how badly abused it is, we will give you more than you would expect.

Bring your old ones in and let us give you a price on them. The watches we are offering are all the regular stock and guaranteed.

You may have your choice of either a Wrist Watch or a Pocket Watch.

Don't pass up this opportunity to get a new and reliable watch.

WARNE BROS.
DIAMOND HALL
Phone 880

DRY MIXED SLABS.
Cut 12 inches, $3.50 per load. Phone 650. Purdy Lumber Co., Limited.

AUCTION SALE
Of Mr. Wilfrid Bolton's farm stock and implements on lot 10, con. 4, of Dummer, on Oct. 22nd. R. H. Alford, Auctioneer.
2d-9-12-3597.

FARM SALE.
Eli Burton, Bridgenorth, on Friday, October 19th, 4 horses, 15 cows, 25 head young cattle, sow, pigs, implements, hay and etc. W. J. Hancock.
1d-87-3617

EUCHRE PARTY AT ST. ALPHONSUS LYCEUM
on Monday, Oct. 15, commencing at 8.15. Valuable and useful prizes. Admission twenty-five cents.
3d, 89, 3636

AUCTION SALE
Of farm stock and implements of Mr. Harry Davis, lot 22, con. 11 of Smith, Oct. 16th. R. H. Alford, Auctioneer.
2d-9-12-3596.

HEALTH
The most complete system in the world for applying mineral fumes for health. 220 Brock street. Phone 3157.
6d, 92, 3639

SMARTEST COATS FOR THIS SEASON
Have now arrived, at prices away below the usual ranging $16.50 up. See them
FLORENCE EXCLUSIVE SHOPPE, 311 George Street, Opposite Barrie's
2d, 88, 3646

ANNUAL FOWL SUPPER AND DANCE
Under the auspices of L.O.L. No. 2440, will be held in the Orange Hall, near the May's School, on Friday, October 12th, 1928. Supper from 7 to 9 p.m., and Dancing from 9. Admission 50 cents.
3d, 87, 3602

REDUCED WOOD PRICES
12 inch mixed millwood, dry at $4.50; Buttings at $3.50. Please note, we sell a large team load at above prices. Direct from manufacturer to consumer. 'Phone 3160. The Peterborough Lumber Co., Ltd.
6d-91-3627.

NOTICE.
Motion Pictures, illustrative of his tour through the British Isles and Europe, will be given by Mr. F. L. Roy at the Reid Street Hall, Monday, October 29, at 8 p.m., under auspices of Trinity Church Women's Association. Admission 25c.
1d-87-3651

DEATH
MILLER.—The death of Mrs. Elizabeth Miller, 274 Hunter street, is announced.
Funeral arrangements later.

LAWN BOWLING

To-night will be the last bowling tournament of the season at the local greens. Please be on hand for the draw at 7.30. A warm night with no rain should see an old time crowd on hand.

Obituary

WILLIAM JAMES NORTHEY.

A life-long resident of Lakefield passed away in Peterborough on Thursday, October 11, at the age of 73 years in the person of William James Northey. He leaves to mourn one daughter, Mrs. McConkey of Lakefield, two sisters, Mrs. Peter Preston and Mrs. George Preston; also three brothers, T. H. Northey, S. A. Northey, both of Smith, and Alexander of Peterborough.

The funeral will take place on Sunday, October 14, at 2 p.m. from the residence of his daughter, Mrs. McConkey, Lakefield, to Lakefield cemetery, the Rev. Mr. Kemp conducting the services.

MRS. JOHN O'CALLAHAN.

The death took place on Friday morning, October 12th, at her son's residence, in Douro, of Elizabeth Allen, wife of the late John O'Callahan, in her 91st year.

There are left to mourn her loss, four sons and five daughters: Daniel of Vancouver, Timothy of Minnesota, Eugene and John at home, Mrs. Hafner of Chicago, Mrs. T. Twomey, Wolsley Street, Peterborough; Mrs. Joseph Goselin, Crescent Street, Peterborough, and Margaret and Bridget at home.

The funeral will be held Sunday afternoon at 2.30 o'clock from St. Peter's Cathedral, Peterborough, to St. Peter's Cemetery for interment.

FOLKS

To-morrow do YOUR Drug Store Shopping at BOBLAND'S, where you can get exactly what you want quickly. Remember the place—Bobland's Drug Store, 339 Charlotte, only 4 doors from Aylmer—"The Store with the Yellow Front"—or Phone 374.
Free Delivery.

MORE PARALYSIS CASES REPORTED

Four New Suffers From Disease in Winnipeg—No More Deaths.

WINNIPEG, October 12 (Canadian Press).—Four new cases of infantile paralysis in the last twenty-four hours have been reported to the Winnipeg authorities. There were no deaths.

LOCALS

HODGSON & CHAMBERS
242 Perry Street, phone 1937. Coal, Wood and Coke. 3d-88-3619.

GEORGE ST. AND MURRAY ST. CHOIRS
Rehearsal to-night for competition. Every member urged to be present at George street church at 8 sharp.

WANTED
A boarding house for an infant child in a Protestant home. Apply to the Secretary of the Children's Aid Society.

NOTICE!
Due to the death of Mrs. Elizabeth Miller, sister of Mr. E. Riley, our place of business will remain closed till Oct. 15th. Riley & Hickey, Haberdashers. 1d

ST. JOHNS CHOIR
Special rehearsal this evening at 7:30 sharp, in the Parish house, for both adult and boy choristers. It is important that all attend and bring music.

LEGION NOTES
All Comrades intending to enter the billiard tournament now being organized are asked to leave their names with the clubroom steward not later than next Wednesday evening.

PER YARD—NOT PER ROLL.
In Routley's wall paper advertisement, last evening, the price of cut-out border at "2 cents per roll" should have been 2 cents per yard—remarkably low.

RUMMAGE SALE.
The Peter Robinson Chapter, I.O.D.E. will hold another rummage sale Saturday morning, Oct. 13th, in the store next the Grand Theatre. Doors open at 9 a.m.
1d-87-3647.

HURRAH—Y.W.C.A. GYM.
To build you up physically
Wake you pup mentally
Fill you with enthusiasm
And the joy of living.
Join now—classes for all.
1d-87-3649.

OFFICE AND BUSINESS GIRLS
will tell you they find their Choicest Dresses for Afternoon, Dinner or Evening wear; garments that are worthwhile for away less money at the FLORENCE EXCLUSIVE SHOPPE, 311 George Street, Opposite Bargie's
2d, 88, 3645

DR. M. P. KENNEDY, V.S.
of Lakefield, will be in Peterborough on Wednesdays and Saturdays, at 421 Chambers Street (Just behind The Examiner office). Veterinary Surgery and Dentistry a specialty. Office hours: 9 a.m. to 5 p.m. Phone Lakefield 17.
14d, 1 3 5 8 10 12 15 17 19 22 24 26 29, 31—3465

MAKE WARM FRIENDS
by ordering the best Coal money can buy. All sizes now on hand; also Pocohontas, Coke, Soft Coal, Hard and Soft Wood, cut and split if desired. All at current prices. J. E. A. Fitzgerald, 253 Hunter street. Phone 111. 23d, 103, 3543

HARDWOOD WORTH WHILE
Just received a large shipment of North Country Body Hardwood. This will be sold at current prices. Also Hardwood Slabs and Soft Wood. We have a Limbwood Special at $5.00. Try it.
SANITARY ICE, COAL, COKE AND WOOD SUPPLY. 'Phone 147. dtf

PETERBOROUGH GOLF CLUB LADIES' FIELD DAY
Tuesday, Oct. 16. 10 a.m. Competitions in approaching, putting, driving, also monkey competition.
Luncheon will be served at 1 p.m.
At 2 p.m. 18-hole competition, handicaps used.
5 p.m., Afternoon Tea, when all prizes, Bridge included, will be presented.

SPRINGVILLE CHURCH.
Rev. A. H. McConnachie, Minister. At 11 o'clock, "A Workman Unashamed." Anniversary Services, Oct. 21st. Preacher: Rev. Harold Young, M.A., B.D., Toronto. Soloist: Mrs. Westington (nee Daisy Murray), Toronto. Fowl Supper, Monday, Oct. 22nd.
1d-87-3637

RUMMAGE SALE
The Welcome Bible Class of George Street United Church will hold a Rummage Sale on Friday afternoon, Oct. 12th, in the Market Hall. Also a sale of home-made cooking. Please send donations Thursday afternoon or Friday morning. Doors open 1.30 p.m.
2d, 89, 3570

WANTED
Highest prices paid for Scrap Iron, Paper, Rags, Metals, Auto Tires, and all other grades of waste material.
FOR SALE.
All sizes new and second hand Rubber and Leather Belting in stock at the lowest prices. Also Wipers, Cotton Bags, etc.
STORE TO LET.
A. LOW & CO.
285 Bethune Street
'Phone 697—Nights and Holidays 1627

Saturday
Chocolate Special
A fresh shipment of Hand-dipped Chocolates, in Twelve different flavors for Saturday selling, per Lb. .....
29c
HABOCO STORES
'MORE FOR LESS'

"Keep the Home Fires Burning"
Coal and Coke of Superior Quality
Bone Dry Pine Slabs, $3.75 Load
Oak Hardwood, cut 12in. $4.50 Load
DINSDALE'S
'Phone 153
New Office: 214 King Street

WOOD.
HEAVY HEMLOCK SLABS, CUT 12 IN. LONG, $5 LARGE TEAM LOAD; ALSO LUMBER. ALFRED McDONALD LUMBER CO. 'PHONE 176. 5d-88-3580.

START THE SEASON WITH
SMART CLOTHES
You can dress just as you would love to—Just as you picture yourself in your dreams, if you let our
EASY PAYMENT PLAN HELP YOU
Finest Selection of Ladies' COATS AND DRESSES, FUR CHOKERS, FUR COATS
MEN'S AND BOYS' CLOTHING
Prices very reasonable. Come in and let us show you how we can save you money
M. S. Zacks & Son
424 GEORGE STREET
1m, WTF

Bulbs
Cold weather is coming early. Plant your Bulbs for a lovely display of Spring Flowers
NOW
Splendid stock of plump, clean Bulbs now ready, at lower prices than usual.
Tulips, Daffodils, Crocus, Narcissus, Snowdrops, Hyacinths, Freesias, etc.
Say it with Flowers from
The Peterborough Floral Co.
347 GEORGE ST. FLOWERPHONE 1395

BIRTH.
FIRTH.—On October 11th, 1928, to Mr. and Mrs. Walter Firth, 246 Lansdowne Street, a daughter (Audrey Yvonne).

O'TOOLE.—To Mr. and Mrs. E. R. O'Toole, on Thursday, October 11, at St. Joseph's Hospital, a daughter, Eileen Theresa. 1d, 87, 3049

Ye Olde Firme Heintzman & Co

NEW
Victor Records
COME IN AND HEAR THESE! YOU WILL LIKE THEM!
21589—"Ten Little Miles from Town". (Fox Trot), Vocal Chorus — Geo. Olsen and His Music.
"Just a Little Bit o' Driftwood" (Fox Trot), Vocal Refrain — Geo. Olsen and His Music.
21601—"Sweet Ella May" (Fox Trot) — Jacques Renard and His Orchestra.
"There'l Never Be Another You" (Waltz) — acques Renard and His Orchestra.
21604—"I Tore Up Your Picture When You Said Good-bye" —Bud Billings.
"Do You Still Remember" — Bud Billin.-Carson Robison.
21480—"Stirling Castle" (Fling), Accordion solo with Piano — Frank Murphy.
"Cuckoo"..Jest" (Irish Reel), Accordion solo with Piano — Frank Murphy.
597—"Stradilla Overture" (Part 1) — Victor Symphony Or-"Stradilla Overture" (Part 2) —Victor Symphony Orchestra.
Order Your Sheet Music at
Heintzman Hall
'Phone 258
Cor. Hunter and George St.
2d-87

KNIGHTS OF PYTHIAS
Will hold their First Old Time Dance on Saturday, Oct. 13, 8.45 p.m. Admission 25c.
2d, 87, 3018

FIVE HUNDRED CORDS OF SLAB WOOD
In which we must cut the price to clear our yard out of Bone-dry Mixed Slabs, $6.50 per Cord Load, cut. These Slabs have never been in the water. We can recommend them as A1 burning. Mixed Wood, $6.50. Hardwood Slabs, $10. Try and beat these prices.—W. H. Baker. Phone 676.
6d-1,3,5,8,10,12-3486

NOTICE
Monsieur and Madame Portelli, having recently returned from Switzerland, would be pleased to show their wonderful hand-embroidered Sports Dresses, Kasha, Woollen Crepe de Chene Evening Frocks, all sizes, and designed in the latest Paris styles, to anyone who would appreciate something artistic and unusual. Any evening by appointment till 20th October at Grand Hotel, or phone for an individual appointment.
2d-86-3019.

YOUR GLASSES AND YOUR EYES
The accuracy of your glasses depends upon the accuracy of the examination. Don't neglect this.
Roche
188 Charlotte St. Phone 422
3d-10,12,15

Hand-Made Work Boots
We keep a complete stock of 7-inch, 12-inch, and 16-inch WORK BOOTS and HIGH-TOPPED BOOTS, in different styles, from ..... $4.75 up
All Manufactured on the Premises.
Made to Order
FINE SHOES for Fall—any style you desire, and the Best of Leathers. Leave your Order now for Fall.
DON'T DELAY We Guarantee a Fit.
Shoes Repaired While You Wait
MODERN SHOE REPAIRING
There is no need to wait two or three days until your Shoes are Repaired. Ladies' and Gent.'s Sewed Soles and Rubber Heels can be put on in 30 minutes or less.
We have the Best Equipped Shoe Repairing Premises in the City.
W. & A. Ingram
Custom Shoemakers and Repairers
430 GEORGE STREET

PIANO SNAP

$185. 00
Splendid Piano, with Stool, and on easy terms.
OPEN EVENINGS
J. M. Greene Music Co.
CHARLOTTE STREET
13-87

Feed Your Dog SPRATT'S FOODS
As supplied by us to the Peterboro Dog Show. We carry a complete line of Spratt's Dog Cakes and Foods for all breeds and ages, also Remedies for all ailments.
FEED YOUR BIRD SPRATT'S SEEDS.
We have Spratt's Bulk and Package Bird Seeds, which are undoubtedly the best obtainable; also Spratt's Cod Liver Oil Food and Song Restorer.
HOME BREW SUPPLIES.
We have everything you need for your Home Brew: Bulk Malt, Sugar, Hops, Yeast, Caps, Cappers, Syphons, etc.
Have you tried our Hop Flavored Malt Extract?
No Muss, No Fuss, No Boiling.
We Deliver - Phone 321
Peterboro Pet Stock & Home Brew Supplies
178 SIMCOE ST.

THE SUNDAY MEAT

TENDER AND SWEET	MOST REASONABLY PRICED
Loin Pork Chops (Trimmed), lb.	30c
Trimmed Shoulders, lb	22c and 25c
Shoulder Chops (Trimmed) lb.	25c
Side Pork (Sliced) lb.	25c
Side Pork (in the Piece)	22c
Hams (half or whole) lb.	24c
Pure Pork Sausage (our own make, lb.23c or 2 lbs for	45c
Potatoes, per peck	15c
Carrots, per peck	20c
Home-made Headcheese	25c

S. E. MAHOOD
CORNER HUNTER AND AYLMER

FALL IN FRUITS
NO EXAGGERATION—NOTHING MISLEADING—BEST VALUES IN THE CITY!

PEACHES—Large Open Basket	$1.00
No. 1, extra roll top, 6 quarts	85c
Extra roll top, 6 quarts	70c
Tokay Grapes, lb	15c
California Cornichon Grapes, something special, lb.	15c
No. 1 Gages, 11 quarts	90c
Genuine Damson Plums	75c
Heaped Basket Pears	$1.25
Quinces, Basket	90c to $1.35
Choice Tomatoes 75c	Sweet Potatoes, 4 lbs. 25c
Grapes, Basket	65c, 85c, 40c, 45c
Cranberries, quart	25c
Grapefruit 4 for 25c; 3 for 25c—extra large, each, 15c	
Oranges, Sweet and Juicy	25c, 40c, 30c, 60c, 80c

ALL KINDS OF VEGETABLES AND APPLES
SPECIAL for SATURDAY—300 BASKET GRAPES at Reduced Prices
D. M. MINICOLA
410½ GEORGE ST. - PHONE 935 - FREE DELIVERY

Keep Fit This Fall
NUGENT'S Stomach and Liver Tonic 65c
For Colds, Grippe, Flu. Tones up the system.
NUGENT'S Dyspepsia Remedy ..... 50c and 85c
For Gas, Acidity, Heartburn, and Indigestion.
NUGENT DRUG CO. Frank Greatrix, Prop.
'Phone 332 - Your Orders Delivered - No Charge

GOSSELIN'S CIGAR SHOPS
CIVIC PIPES Reg. $2 and $2.50 98c
This is Lowest Price ever offered on these Pipes in Peterborough.
TOBACCO POUCHES 19c
CIGARETTE CASES, Clearing 19c
POKER HANDS EXCHANGED
P. GOSSELIN
348 GEORGE ST. 99 HUNTER ST.

IT'S CONFIDENCE THAT DOES IT
GRAPES—Concord and White, basket 55c
Red Roger, basket 65c
(Concord make excellent Jelly and Jam)
Cabbage, Savoy, each ....5c, 10c and 15c
(This Savoy Cabbage is the finest table variety grown)

Spinach	Canteloupes ....15c, 20c and 25c
Sweet Potatoes, 6 lbs. 25c	McIntosh Apples, 6 for 25c
Cauliflower, each 15c, 21c and 25c	Bananas, lb. 9c
Celery ....2 for 21c, 15c and 20c	Cranberries, lb. 25c
Carrots, 6 lbs. 25c	Lemons, dozen 29c
(Young and Tender)	Damson Plums, qt. 10c
Cooking Onions, 5 lbs. 25c	Oranges, doz. ....31c, 49c and 69c
Spanish Onions, 3 lbs. 19c	Grapefruit, 5 for 25c, 10c, and 2 for 25c
Turnips, 3 for 10c	Wealthy Apples, pk. ..25c and 40c
Squash ....10c, 15c and 20c	Pears, 6-qt. basket 69c
Pie Pumpkins ..10c, 13c and 15c	2 Lbs. 25c
To-Kay Grapes, 2 lbs. 25c	BACON
Cocoanuts ....10c, 15c and 15c	Anchor Brand, lb. 37c
Vegetable Marrow ..15c and 20c	Peameal, lb. 35c

GROCERY ORDERS DELIVERED FREE
Porter S. White Co.
Phones 1966, 2960 GROCETERIAS 232 GEORGE, 248 CHARLOTTE

HOME EDITION

The Evening Examiner

IF IT WILL HELP PETERBOROUGH AND DISTRICT, THE EXAMINER IS FOR IT.

PROBABILITIES
Lower Lakes and Georgian Bay—Fresh northwest winds, cloudy and cooler, probably scattered showers Sunday. Moderate winds, partly cloudy and quite cool.

VOL. LXII., No. 87 — PETERBOROUGH, SATURDAY, OCTOBER 13, 1928 — PRICE THREE CENTS

GRAF ZEPPELIN DELAYED BY DAMAGE

Whitby Officer Loses Life in Rescue Attempt

Live Wire Causes Death

County Constable Samuel Vanstone Dies Seeking Accident Victim.

CAR HITS HYDRO POLE.

Constable Electrocuted While Looking Under Car For Occupants.

WHITBY, Ont. 13 (Special to The Examiner).—County Constable Samuel Vanstone was electrocuted early to-day when he came in contact with high tension electric wires when attempting to rescue a girl whom he believed was pinned beneath a motor car which had crashed into a Hydro pole on Brock street south, near the C.N.R. bridge.

The motor car was proceeding south, towards the Ontario Hospital, shortly after midnight when it crashed into the pole, breaking it off and bringing down a number of high tension wires. People nearby heard a scream and feared that someone had been injured. Constable Vanstone rushed to the scene and could find no person in the car. Assuming that someone was pinned beneath the car, the constable knelt on the sidewalk to peer beneath, when he came in contact with the wires and was instantly killed.

Hydro linemen were rushed to the scene and spent the night repairing the damage and re-establishing the service which had been shut off. To them fell the ticklish job of removing the constable's body, which was badly burned.

No trace has yet been found of the occupants of the car although the police are diligently searching. There were no eyewitnesses of the accident but those who heard the screams contend that they were those of a woman.

Constable Vanstone was a life-long resident of Whitby and was well known throughout the county on account of his police activities.

An inquest was opened this morning by Coroner Dr. C. F. McGillivray.

BRIDGENORTH MAN MISSING

George Nurse Disappeared On Wednesday Night From Rice Lake.

SEARCH BEING MADE.

Believed to be suffering from loss of memory, George Nurse, of Bridgenorth, disappeared somewhere in the region of Gore's Landing on Wednesday evening and since that time, search parties of private residents as well as Provincial Constable Storey, of Cobourg have been unable to find any trace of him.

While details were somewhat lacking this morning, The Examiner was informed that Nurse had left his home at Bridgenorth sometime on Sunday and had gone to visit at the home of his sister, Mrs. William King, about one mile west of Gore's Landing, Rice Lake. He had arrived safely and on Wednesday evening disappeared.

Nurse is a man of large stature, being 6 feet three inches tall.

HOLY NAME RALLY SUNDAY AFTERNOON

Men of St. Peter's Diocese To Hear Rev. Father Keogh Address Annual Gathering.

The men of St. Peter's Diocese will hold their annual Holy Name Rally to-morrow (Sunday) afternoon.

They will assemble at Central Park at three o'clock and parade to St. Peter's Cathedral for benediction, and will be addressed by Rev. Father Keogh of the Redemptorist Order of Toronto.

There will be a very large attendance not only from the city but from the whole district that is included in Peterborough Diocese.

THE WEATHER

Yesterday afternoon the temperature was up to 63 degrees in the shade. This morning it had dropped to 41 degrees. This is but another example of the vicissitudes of our Canadian climate. As a quick-change artist our climate is in a class by itself. Rainfall last night .25, or one-quarter of an inch. The leaves are falling fast, and the frequent showers are hastening their descent.—W.P.

TO RETIRE.

Sir Esme Howard British Ambassador to the United States since 1924 will retire in 1929 when he reaches the age limit of 65 years the foreign office announced today.

PENSION PLAN IS ANNOUNCED FOR ONTARIO

Premier Ferguson Says Law Will Be Placed On Statute Books.

AT NEXT SESSION.

"To Obtain Very Best Conditions For Our Aged and Needy People."

TORONTO, Oct. 13.—Announcement that provision for old-age pensions would be placed on the Statues at the next session of the Ontario Legislature, was made by Premier G. Howard Ferguson in the course of an address at a meeting of Ward 1 Conservative Association.

The Premier's statement appeared to be almost incidental in a speech of sturdy Imperialistic tenor. "Next year," he stated, "there will be placed on the statutes beneficial legislation that is going to cost the Government a great deal of money. This decision has been entered into, not recklessly, but after a careful survery to get the very best conditions for our aged and needy people. This Province must keep abreast of the most advanced conditions in the world."

In Co-operation With Ottawa

Although elaborating no further on the proposal than that in his speech, the Premier was later interviewed. He stated that the Ontario pension scheme would certainly be one in co-operation with the Dominion Government's plan.

The Premier's reference to old-age pensions occurred in a part of his speech regarding the different sources from which revenue was sought for general services of the Government, such as public health, education and agriculture. These sources were natural resources, great corporations, inheritance tax and liquor sales.

High Standard of Living

Ontario, he had learned at Geneva, led the world in its high standard of living. Referring at greater length to his trip abroad, the Prime Minister dwelt upon the splendid fortitude and ability shown by the British in working themselves out of economic depression. "We must strengthen the British fibre in this country," he affirmed. More should be done and less said about inducing British immigration, he felt. Increase in British capital invested in this country would naturally, he argued, increase opportunities for newcommer from the Mother Land.

It was with gratification that he noted the borrowing of the Province in Great Britain—indicating the latter's "come-back" as the world's financial centre. "We should be thinking," quoth he, "of the best means of strengthening the various sections of the Empire—not as independent national units, but as one Imperial family.

Minden Farmhouse Is Struck By Lightning

LINDSAY, Oct. 13.—During the severe electrical storm which passed over Victoria and Haliburton on Thursday night, the main barn of Henry Loucks, Minden Township, was struck by lightning and destroyed, together with its contents, the season's crop. Mr. Loucks was alone at the time as Mrs. Loucks is at present in Lindsay with her son who is in the hospital.

The loss, though partly covered by insurance, is a severe one, and the family have the sympathy of the community.

GREATER ROCKFORD FLYERS ARE WELCOMED AT HALIFAX

Hassell Declares Another Attempt Will Be Made Next Year.

VIA GREENLAND.

Convinced That the Northern Route is the Only Feasible One.

HALIFAX, Oct. 13. — (Canadian Press.)—"You can walk fourteen days but you cannot swim fourteen days. That is the reason I think that via Greenland is the safest trans-Atlantic route and I am more convinced of that now than before I started," said Bert Hassell, on arrival here today aboard the liner Frederick from Copenhagen. Hassell, co-pilot of the plane Greater Rockford, came to grief in Greenland during the attempted flight to Stockholm last August, was accompanied by Parker Cramer, second pilot, and Elmer Etes, of Rockford, Illinois, who participated in the airmen's rescue. Hassell was greeted by his wife and two sons, John 5 and Victor 3, and the party proceeds together to New York. Hassels said another attempt would be made next year.

The plane had hopped successfully from Illinois to Cochrane, Ontario, and then essayed on the long hop from Cochrane to Greenland. "I have been away so long that I do not know the disposition of my financial backers towards another flight, but I can say that Cramer and I are going to try again next year If we fail we are going to make another attempt and we are going to keep on doing that until we get across. From what we learned on this flight Greenland is the most feasible trans-Atlantic route. If we had flown by way of Newfoundland we would have been somewhere at the bottom of the Atlantic by now. Cramer was equally enthusiastic regarding another flight. The flyers were extended an official civic welcome.

BIG RALLY IS BEING PLANNED

United Churches in the City to Join Forces For One Week.

NOTABLE SPEAKERS.

Throughout the week of November 4th to 11th, the six United Churches of Peterborough will join forces for every evening of the week except Saturday. All their regular mid-week services are being cancelled, and in their place there will be a great united gathering of the different congregations each night in one of the United churches. These gatherings of themselves alone should lead to an increased fellowship, which will be a help to all.

There will be a special program for each evening, and arrangements have been made to have such outstanding speakers present as: Dr. George C. Pidgeon, D.D., pastor of Bloor Street United Church, Toronto, ex-Moderator of the General Council of the United Church of Canada. Rev. J. W. Pedley, ex-President of Toronto Conference of the United Church of Canada; Dr. Alfred Gandier, D.D., Principal of Emmanuel College, Toronto; Dr. W. T. Gunn, D.D., Moderator of General Council United Church of Canada. They will have messages which should result in a greatly increased inspiration and lead to greater opportunities for Christian service.

These meetings will be under the auspices of the Men's Associations of Peterborough's United Churches, and they are extending a cordial invitation to all to come and hear these men who have devoted their lives to the cause, and who have a rich fund of experience and knowledge to draw from.

NOT IN OTONABEE.

The John Armstrong, who pleaded guilty in police court some two weeks ago to drinking in other than a residence in the township of Otonabee, is not John Armstrong of R. R. No. 1 Indian River, but a non-resident of the County of Peterborough.

SPRINGVILLE UNITED CHURCH.

Rev. A. H. McConnachie, the minister, will preach at 11.00 a.m. on "A Workman Unashamed." Anniversary services will be held on Sunday, Oct. 21. The Rev. Harold Young of Toronto will preach, and Mrs. Westington (Daisy Murray) will sing. Fowl supper Monday, Oct. 22.

COLLEGIATE WING PROVIDES VARIOUS VOCATIONAL COURSES

Auditorium, Gymnasium and Offices Complete Appointments of Extensions.

HEATING PLANT A FEATURE.

Well Finished Rooms and Corridors and Up-to-date Equipment in New Building.

An achievement of the builder's art, and one that will live through the years as a memorial to the vision of present day citizens of Peterborough, is the $300,000 new wing added to the Peterborough Collegiate Institute. One of the most complete educational plants of its kind in the Dominion, it stands, completed and awaiting formal opening while, already, hundreds of students pass through its corridors daily, bent on the studies of the domestic science, wood-working, machine shop, electrical and commercial departments which it houses. The new building with its facilities for the education of Canadian youth challenges description—and triumphs.

A joy to the eye when viewed from the outside, the new building, when inspected from within seems to combine every ideal, what with its three stories of splendidly appointed teaching rooms, offices and corridors, theatre-like auditorium and double gymnasium, through and among which has been built a ventilating, heating and lighting system, the full advantages of which are not apparent to those unschooled to appreciate them.

Unprompted by anyone particularly associated with the new building, the visitor cannot possibly n ote all the features of the new wing, but he may spend a most interesting hour or even two hours. Perhaps for the sake of variety, he "begins at the top and works down"; that is, he enters the old Collegiate and ascends to the old assembly hall, only to find that it has been appointed and partitioned into four or five new rooms that include a laboratory (incomplete as yet), a biology and an art room. Turning west, entrance into the new wing is rendered unmistakeable by the new marble composition flooring, freshly finished walls of stucco and plaster, with fumed oak satin woodwork that pertain throughout.

Perhaps the visitor opens a door that is part way down the new corridor, and lo, he passes in a "picture room," intended for the housing of movie machines, for it has a concrete floor, and the necessary openings that look down into a large new auditorium—but m re of that later. There are other rooms intended for teaching, and then he asses down the steel staircase to th second, or what is really the main floor.

Domestic Arts.

There, he chances to look into a room on the north side, ot discover that it is a large, bright and completely equipped household science room, boasting some twenty-four individual gas stoves, large range and ovens and other facilities for the teaching of domestic arts to the pupils that come to Miss S. Kendall, teacher, during the day, whether from the academic, industrial, or commercial courses. A demonstration room is adjacent to it where a Murphy bed is kept for instruction in home nursing.

Miss H. Gerrard is in charge of the sewing room, which occupies the north-west corner of the floor. There a fleet of sewing machines, cupboards, folding ironing boards, and sewing tables are to be found, all of value in the teaching of this pleasant course.

No Cloakr ms.

Perhaps the visitor wonders at the absence of cloakrooms, but if he is sufficiently observant he will note groups of steel lockers, stalling well over three hundred, ranged at convenient intervals throughout the main corridors. And making good use of them are the large number of students who pursue their commercial studies in this part of the building. Mr. Jamieson's offices (he is head of the Commercial Department) have been carefully laid out, as have the seven rooms on the two floors, devoted to his department.

These include a typing room in which approximately forty typewriters are to be found.

The Auditorium.

The auditorium, which replaces the old assembly hall, as well as filling a long-felt want, is one of the most complete of its kind to be seen in any school in the Dominion, for it boasts a seating capacity that must reach the twelve hundred mark. One balcony and the main floor look down upon a sunken orchestra pit and a stage equal to any presentation however large, while a special interior finish has been applied to walls and ceiling that will add to the accoustic properties of the auditorium. And above the stage, in gold lettering, where all may read, are inscribed the words of Rudyard Kipling, "Stand to Your Work and Be Wise. Certain of Sword and Pen Who Are Neither

(Turn to Page 17, Please)

JOSEPH RUTHERFORD LEFT NORTHUMBERLAND COUNTY ALMOST THIRTY YEARS AGO

Harold, a Brother, Resides Near Campbellford; Holds a Faint Ray of Hope.

PIONEER FAMILY.

Mother Died Since Her Son Left On Trip to Northland.

(Examiner Staff Correspondence)

CAMPBELLFORD, October 13.

Hope, though faint, that more welcome news may yet be heard of Joseph James Rutherford, reported dead in the region surrounding Chesterfield Inlet on Hudson Bay, is not yet dead. The missing man is a native of this locality, and is one of the most respected of its citizens. For practically thirty years he has not been a resident here, but frequently spends a vacation of several weeks with his brother Harold on the old homestead. To the brother during this time of distress, much sympathy is tendered by a host of friends.

Little did Harold Rutherford expect that such a beautiful morning was to bring such sad news and in such a brief, unsatisfactory form. Nor did he suspect the press accounts which appeared on the front page of practically every morning daily in the district. The message came in the form of a telegram and carried the news that Joe Rutherford was dead some three hundred miles west of Chesterfield Inlet on Hudson Bay. Less than six weeks ago the wires to the north carried sad messages between the Rutherford brothers. This was just previous to the death of Mrs. Robert Rutherford, their mother. Joe was at the time preparing for the trip which has, it appears, proved fatal. His brother sent him a telegram saying that his mother was very ill. The reply came back that it was impossible for him to return since he was contracted to go with the party to Hudson Bay. Later, the boy at home wired that their mother was very low, but the wire was never delivered. It came back.

The only communication which has come from the missing man was a letter written from Chesterfield Inlet and dated the first day of September. Among other things, it said that he, Joe, had arrived that same day. In his letter he inquired for his mother. That was the last heard from him directly till the fatal wire arrived. It was an official announcement, wire-lessed from the radio station at Chesterfield Inlet and picked up at Le Pas, Manitoba. From there it completed its journey to the operator at Bonar Law as a telegram.

Harold Rutherford came to Campbellford yesterday morning to attend to certain affairs arising out of the situation. He did not believe his brother knew that his mother was dead. Although Harold seemed to take it generally that Joe was dead, there was still a flicker of hope predominant in his tone and a chance word dropped occasionally, led a listener to believe that there was still a hope there.

Pioneer Family

Joseph James Rutherford is the son of one of the pioneer families of the district and of Highland Scotch ancestry. He is a man of large stature and powerfully built muscularly. His mining life had taken him practically all over the western portion of the North American continent, and his years of bush experience are many. Although referred to as a mining engineer, he was never in attendance at any university. After receiving his ordinary public school education at the Rylestone school, he desired a business course. The Ontario Business College at Belleville

(Turn to Page 17, Please)

Official Notice of Appeal Filed To-Day By Solicitor Acting For Preston And Wilson

TORONTO, Ont., October 13 (Canadian Press).—Official notice was given at Osgoode Hall to-day of the appeal of W. T. R. Preston and F. W. Wilson, of Port Hope, from the award of $500 damages registered against them in the action of General Sir Arthur Currie for libel. The notice states this is to apply to both actions, Currie vs. Preston and Currie vs. Wilson, and is signed by W. A. P. Campbell, solicitor for both defendants, per Frank Regan, Toronto lawyer who was associated with the defence counsel in the trial at Cobourg.

PRESTON AT COBOURG.

COBOURG, Ont., October 13 (Canadian Press). — W. T. R. Preston said he did not understand the situation, and was here to make inquiries into it, when asked as to his position. He motored from Port Hope to look into the case, saying he might have a definite statement later.

Presents King With Confederation Medal

LONDON, Oct. 13.— (Canadian Press Cable.)— It is understood that Premier Mackenzie King of Canada, who lunched privately at Buckingham Palace Thursday with their Majesties, presented the King with a gold medal specially struck to commemorate the sixtieth anniversary of Confederation. It is understood that the Canadian Premier will present a similar medal to Premier Baldwin and that a third has been reserved for presentation to His Royal Highness, the Prince of Wales.

EGG PRICES ON UP GRADE

Sell at Fifty to Sixty Cents a Dozen On Market This Morning.

BUTTER 42 CENTS.

The prices of eggs was on the up grade this morning at the farmers' market. From 50 to 60 cents a dozen was the regular quotation, although on the open market a vendor was selling eggs at 45 cents a dozen. Butter was priced generally at 42 cents a pound, ducks were 35 cents a pound and chickens sold from 25 to 35 cents a pound.

Spies were $5.50 a barrel and 60 cents a peck, Wolf River apples and Snows were 50 cents. Red and blue grapes were 60 cents a basket and wild grapes were 25 and 35 cents. Little pears were $1 a peck and larger green pears were 90 and $1 a basket.

Small green tomatoes were 25 cents a basket. Potatoes were 20c a peck and $1 a bag. Crabapples sold at 25 cents in large baskets.

Little pigs were $7 apiece. Pork was 20 cents a pound and lamb sold at 25 and 28 cents a pound.

Sliced salmon trout was 25 and 30 cents a pound and pickerel was 22 cents.

ELEVEN KILLED IN COLLISION

Three Trains Collide On Birmingham-Bristol Railway To-day.

TERRIBLE IMPACT.

GLOUCESTER, England, Oct. 13 (Canadian Press).—At least eleven persons were killed, with the possibility that the complete toll will be twenty, in a triple train collision on the Birmingham-Bristol line to-day. The bodies of the victims were so mutilated that none had been identified by afternoon.

An express train collided with another train, and the tragedy was heightened when a third train on a parallel track crashed into the wreckage. Three coaches of the express telescoped. The impact was so terrible that wreckage flying through the air carried away part of a highway bridge. A fire followed the fatality.

Mother Anxious About Lady Hay; Sends Love

LONDON, England, October 13. Mrs. S. T. Lethbridge, mother of Lady Drummond Hay, who is a passenger on the Graf Zeppelin, was in a state of great anxiety to-day for the safety of her daughter. Mrs. Lethbridge, who tried vainly to dissuade her daughter from taking the trip, said to reporters at Hampstead, her home: "I think the danger is tremendous and I am in a terrible state about Grace."

In order not to worry her daughter, Mrs. Lethbridge sent a radio message to Lady Hay saying: "You are 'orgiven. Much love." Mrs. Lethbridge said that she had a reassuring reply from the Zeppelin.

MANY MOTIONS ARE ENDORSED BY CONVENTION

Those Offered By Peterborough Chamber of Commerce Not Passed.

TAX RESOLUTION PASSES.

Delegates To Board of Trade Meeting Inspect Ferguson Highway.

Peterborough delegates returning from the Seventh Annual Conference of the Ontario Associated Boards of Trade and Chambers of Commerce in North Bay, October 9th and 10th, report considerable progress made by the Association and much business of importance transacted during the short convention.

Resolutions passed to be forwarded to the proper authorities included:

Resolution of the Timmins Board of Trade, requesting a provincial highway from Sudbury to Timmins.

Resolution by the Collingwood Board of Trade, calling for protection of Canadian ship building and ship repairing industries.

Resolution by the Toronto Board of Trade, pledging the support of the Association to the Provincial Government in carrying out any well-considered plans for research in the interests of the development of Canadian natural resources, agriculture and other industries.

Resolution of the Toronto Board of Trade calling for a general reduction of income taxes.

Resolution of the Meaford Board of Trade calling for standardizing the wheel tread gauge of vehicles using the highways winter and summer.

Resolution of the Hamilton Chamber of Commerce having reference to increased protection at railway level crossings.

Resolution of the Kitchener Board of Trade suggesting the appointment of a Royal Commission to fully investigate the question of the cost of government and to formulate and recommend such action as may be necessary to increase the efficiency and materially reduce the cost of both Federal and Provincial governments.

Resolution of the Belleville Chamber of Commerce with reference to municipal borrowing powers.

Resolution of the Belleville Chamber of Commerce calling attention to improper use of the national flag.

Resolution of the Haileybury Board of Trade with reference to the development and settlement of Northern Ontario. This resolution provoked much discussion and resulted in the formation of a special committee to enquire into the whole matter. The delegates present expressed themselves as being entirely in sympathy with the various settlement problems of Northern Ontario.

Tax Resolution Upheld

The report of the special commission appointed in 1926 to enquire into the taxing of Crown property was adopted by the Convention despite the spirited objection from the floor of the Convention by the Peterborough delegates and many others.

The sympathy of the Convention was entirely with the people of Northern Ontario who presented the report in an effort to enable them to tax railway properties in various sections in the vicinity of Cochrane. It is not expected that the adoption of the report will carry any weight with the Provincial Government, owing to several reasons, chief of which is that it is unconstitutional and contrary to the provisions of the British North America Act to tax Crown property. Various power plants, transmission lines and so forth of the Hydro Electric Power Commission come under the heading of Crown property. Consequently it is not for a moment anticipated that the Commission would agree to waiving their rights under the British North Am-

(Turn to Page 17, Please)

Dirigible Reports Damage

Asks Vessel Nearby To Follow Course During Repairs.

SPEED REDUCED.

Big Airship Drops To 35 Knots After Long Stretch at 85.

WASHINGTON, Oct. 13 (Canadian Press).—The Navy Department received a radiogram from the Graf Zeppelin saying she was damaged on the port horizontal and repairs were being effected but requested a surface vessel in the vicinity to follow its course. It was proceeding to an air speed of 35 knots.

1,500 Miles from Bermuda

NEW YORK, Oct. 13 (Canadian Press).—With her five 530 horsepower motors droning a steady song of power and speed, the Graf Zeppelin had raced over the Atlantic to-day at between 75 and 85 miles an hour, headed for Lakehurst, N.J., by way of Bermuda. Advices of unfavorable weather to the north caused the big airship to pursue a round-about southern course. Dr. Hugo Eckener, builder and commander, hopes to land at the United States naval air station at noon to-morrow with his cargo of twenty passengers and mail from Germany, demonstrating that crossing by airship is no longer an adventure, but a commercial undertaking.

Good weather aided the airship in making up for the time lost in buffeting headwinds over the Mediterranean after leaving Germany early on Thursday.

In swinging south to Madeira the dirigible entered a region of light variable winds, which made passage easier. The airship will have required 88 hours for the long voyage if she reaches Lakehurst by noon on Sunday. The distance will have been about 5,400 miles, four thousand over the Atlantic.

After the craft passed Madeira Islands yesterday nearly three thousand miles of open water lay ahead of her until Bermuda was reached, and then another eight hundred to the States.

The passengers were exceedingly air sick, though Lady Grace Drummond Hay, the only woman passenger, wirelessed her mother she found the journey very interesting.

No Cause for Alarm.

NEW YORK, October 13 (Canadian Press). — The New York American, in a copyrighted radio despatch from its correspondent on the Graf Zeppelin to-day will say that "there is no cause for alarm and the damage is being repaired." A further message said the aircraft's stabilizer was "off" 'and that her speed was now forty miles an hour.

BAND FOR FAIR WELL TRAINED

Shows Good Form in Old Favorite Selections in Final Practices.

TO LEAD PARADES.

Mingled with the sound of the saw and the clip-clip of the tack hammer, busy at the task of getting booths in shape for the big affair next week, was the sound of marching feet and tootling mouth-organs, played at the Armories last evening by the members of the Kiwanis Harmonica Band.

Managed and marshaled by C. S. Thompson and H. McCannan, this ambitious organization of tuneful players of an instrument that is old and famous, whether known by the name of harmonica or the more familiar cognomen of mouth-organ, is going to be one of the liveliest attractions of the many varied interests of the Kiwanis Club's Produced-in-Canada Fair. All the old favorites, such as "Oh, Susannah" and "My Wild Irish Rose," "Yankee Doodle," "Turkey in the Straw" and "My Love She's But a Lassie Yet," will resound in valiant choruses next week, when the fifty or more members will be at the top of their form. They range in size from a small eight-year-old laddie to several tall veterans of the musical instrument that has so much spirit and vim in its sweet melody. The Danforth Y.M.C.A. Band in Toronto has loaned the local organization a number of uniforms, which will also be on view next week as the band marches each evening (exclusive of Saturday) at seven o'clock from the Empress Hotel to the Armories.

On the evenings of Tuesday, Wednesday, Thursday, Friday and Saturday, from 8.15 to 8.30, programs will be given by the Harmonica Band, which will also take part in the step-dancing and harmonica contests on Thursday and Friday evenings at 9 o'clock in the Band Room at the Armories.

Forty-Three Killed In Submarine Tragedy

FRENCH CRAFT IS RAMMED OFF COAST OF PORTUGAL BY GREEK CARGO CARRIER

Nine Days Elapsed Before Captain of Freighter Reports Accident.

ON TRIAL CRUISE.

Ship Newly Built For Service in the French Navy.

PARIS, Oct. 13 (Associated Press).—The submarine Ondine, which was to have been the newest unit of the strongest arm of the French navy is at the bottom of the ocean and all her crew of three officers and forty men are dead.

The Ministry of Marine learned to its consternation last night that the tragedy occurred about midnight on October 3, when the submarine was rammed off Oporto by the Greek cargo carrier Aikaterini M. Goulandris.

Word of this came in brief advices from the French Consul at Rotterdam.

The Ministry was totally at a loss to explain why the captain of the Greek steamer waited until yesterday to report the accident. They were dumbfounded too by the fact that he abandoned a search for survivors or wreckage within two hours after his steamer hit the submarine. By the captain's own admission, the night was clear and the sea was fairly calm.

The Ministry was prepared to hear bad news respecting the Ondine because she was three days overdue at her destination, which was Bizerta, the seaport of Tunis, on the north coast of Africa. She was heading there on a trial trip which started at Cherbourg on October 1.

Official communiques of the past three days had expressed optimism because of the known ability of the Ondine's commander.

Breakdown in Machinery.

It was assumed, however, that a breakdown in machinery had delayed the boat and also prevented her from communicating with shore stations.

The naval officials were not at all prepared to learn that nine days had elapsed before report was made of the fate of the vessel.

They were astounded at the conduct of the Greek captain in this respect, and they made no bones about criticizing him for abandoning the search for the 43 helpless members of the crew after what was considered only a cursory effort to find them.

The meagre advice from Rotterdam arrived just before closing time at the government offices. It was circulated rapidly in the various departments but came too late for the evening press and the Parisian public, which has grown decidedly uneasy about the Ondine, probably will not learn her fate until the morning papers appear.

Certain Ondine Lost.

An official of the Ministry of Marine told the Associated Press last night that the Navy was certain that the Ondine was definitely lost, with all hands. He acknowledged that the message from the Rotterdam Consul commissioner yesterday as Judge Lanthe Greek captain does not specify whether he actually saw the submarine go down or whether the collision was violent enough to send the naval vessel straight to the bottom.

This official added that the Ministry of Marine had asked the Ministry of Foreign Affairs to instruct the French Minister to the Netherlands to make urgent inquiry respecting the collision from the Greek captain.

Vessels Combing Seas.

In addition to sending the second destroyer squadron of the Atlantic fleet to search off Oporto, all the vessels which have been combing the seas from Cherbourg to Bizerta, have been recalled. These included fourteen warships and two squadrons of hydro aeroplanes.

The telegram from the French Consul at Rotterdam was made public by the Ministry of Marine last night. "The commander of the Greek steamer Aikaterini Goulandris on arrival at Rotterdam declares that he collided at 11 p.m. on the 3rd of October off Vigo with a submarine, whose nationality he was unable to distinguish. He added that he tried in vain to aid the submarine and failed even to find it again. He cruised over the spot two hours before continuing his course."

The Ondine, which was the first of a series of 600-ton submarines destined to strengthen coast defence, belonged to a new type which had given full satisfaction on trial runs. She was making an endurance run with a naval crew before being officially accepted by the Navy.

CAR TURNS OVER AT SHARP BEND

Several Young People Driving To Lindsay Badly Shaken Up.

BETHANY NEWS.

(Examiner Correspondence.

BETHANY, Oct. 13.— On Sunday last a company of young people who were on their way from Bowmanville to Lindsay, driving a large car, made the wrong turn at Neal's corner, going east instead of west. Before coming to O. H. Magills there is quite a sharp turn in the road and the car turned completely over across the road. Elmer Rowan, seeing how fast they were going, stopped to see how the turn would be made, so he saw the trouble at once. He got help and the car was got back again. No one seemed to be badly hurt, only shook up. The car was a little damaged, and the people were able to go on to Lindsay.

Two gangs of men for the Bell Telephone are in the village repairing the lines.

The farmers are taking advantage of the fine days and are getting their potatoes dug; a number are complaining of considerable rot. A lot of threshing has been done. The yield is not up to last year.

Mrs. Cecil Waite, of Brampton, spent a couple of days in the village among old friends.

Miss L. Westlake, of Toronto, was a visitor to the village on Wednesday.

Mr. and Mrs. William Wilkinson, of Millbrook, were the guests of Mr. and Mrs. Calvin Reynolds on Tuesday.

Mr. Albert Reynolds and sister, Miss Lizzie Reynolds, were visitors to Fraserville on Sunday.

ASPIRIN

The whole world knows Aspirin as an effective antidote for pain. *But it's just as important to know that there is only one genuine Aspirin.* The name Bayer is on every tablet, and on the box. If the name Bayer appears, it's genuine; and if it doesn't, it is not! Headaches are dispelled by Aspirin. So are colds, and the pain that goes with them; even neuralgia, neuritis, and rheumatism promptly relieved. Get Aspirin—at any drugstore—with proven directions.

Physicians prescribe Aspirin; it does NOT affect the heart

Aspirin is the trade mark (registered in Canada) indicating Bayer Manufacture. While it is well known that Aspirin means Bayer manufacture, to assure the public against imitation, the Bayer Cross" trademark.

Confesses To Crime For Which One Man Is Already Serving Term In Penitentiary

MONTREAL, Que., Oct. 13.—(Canadian Press).—Brooding for a period of ten months over the picture of a man suffering the lash and confinement in St. Vincent De Paul penitentiary for a crime of which he was innocent finally proved too great a burden for a Montreal bus driver, he told police yesterday when he confessed that he and Henry Caisse, 22, a former ticket agent for the Montreal Tramways, had planned the robbery of $1,380 from the Victoria Avenue offices of the company last Hallowe'en for which crime George Starke, 24, was sentenced to two years and twenty lashes, half of which he has already suffered.

Starke, who desperately maintained his innocent, with an alibi and appealed his conviction only to lose out, was convicted mainly on the evidence of Caisse who identified his picture as being that of one of the two Pierrott costumed men whom he had sworn had attacked him in the Victoria Avenue office of the company, bound and gagged him and stolen $1,380.

Caisse was arrested yesterday after the bus driver's sworn statement had been made before the investigation officer of the company. The bus driver had not been arrested for his confessed complicity in the crime. Caisse was arraigned yesterday on a charge of theft and another of perjury in connection with his evidence at the trial of Starke.

RECORD CROWD ATTENDS ROSENEATH FALL FAIR

Eleanor Mae Wins Three Heats of 2.20 Race.

LARGE ENTRY.

Baby Show Makes a Big Hit With Large Crowd of Spectators.

(Examiner Staff Correspondence)

ROSENEATH, October 13. — The village of Roseneath proved effectually that the last is not necessarily the least. Yesterday was the occasion of the annual fall fair held under the direction of the Roseneath Agricultural Society. This year the Roseneath Fair far exceeded all former events of the kind, as it has been many years since the village contained as many people. More than seven thousand people paid their admission at the gate, and when the parking area inside the grounds was filled to overflowing, the roads and streets of the village and the adjacent fields were pressed into service. All roads led to Roseneath, and the crimson tail lights of the retiring motor cars formed an unbroken string along the three main highways when darkness set in and the visitors began to leave the village.

Roseneath Fair of years past and the fair of the present season are two different events. Formerly there was practically no accommodation for the smaller exhibits, such as domestic science and garden produce. It was practically impossible for the exhibits to be shown to the best advantage due to the limited space. But this has been overcome to a large extent this year. To replace the old weather beaten building that was once the exhibition hall, there has been erected an entirely new and modern structure of wood and steel at a cost of more than three thousand dollars. A new and modern ladies' room has been installed and room made for the increased popularity of the baby show. This event takes place this year where the fancy work was formerly put on exhibit. The horse barn, the judges' stand, and the secretary's office have all been repainted and decorated to match the new exhibition building. The predominating colors are old ivory and light red. This gives a particularly prosperous appearance to the grounds. The poultry building has been moved to a point further east than its former site. In anticipation of the very best horse racing, the track this year has been thoroughly prepared. This presented an excellent surface, and the racing was fast and the most interesting that any lover of the sport could possibly desire. There were fifteen horses entered in the four races. More interest was shown in this feature at Roseneath than at any other fair in the district. For the complete and overwhelming success that the Roseneath fair enjoyed, the major portion of the credit must be given to F. J. Slade, president of the society, and his executive, which consists of C. W. Varcoe, vice president; H. Mouncey, 2nd vice president; M. Davey, treasurer, and J. T. Drope, secretary, and the directors of the various branches of the fair.

Horse Races

The horse races were the feature of the day. Thousands lined the stretch in both directions, and on both sides of the track from the judges' stand. The fashionably attired ladies and the well-dressed men, might well have formed the holiday crowd at any of the world's leading tracks. Art Blade of Peterborough either let the horse go or he didn't. But this was not according to any fanciful whim. Unless the start was strictly according to the Canadian National ruling, he rang the bell, addressed the drivers generally or one in particular, and sent them back to try it again. The judges had more to concern them than just to stand in the porminent position afforded by that stand and appear to understand it all. The judges were James Thomas, Arthur Phillips, and Edward Quinn, all of Colborne. Charles Armstrong of Havelock, George Caldwell and Charles Moyse of Port Hope, were the timers, and the official record was kept by R. N. Nattrass. There were twenty-one horses entered in the four races, which were divided into the 2.12, 2.30, 2.25, and 2.30 classes. The 2.25 class drew the largest entry with seven horses starting. Four horses in the 2.20 class formed the smallest field. This was the first race to finish and the honors went to Peterborough, when Eleanor Mae, owned by E. Jones, captured three firsts and stepped the mile in one minute fifty-five and one-half seconds. Fred Patch, owned by McNaught of Tweed, lined up three seconds and second money. Dick Sunday, owned by McCracken of Trenton, captured third money with a 3, 4, 3, score. Donna

(Turn to Page 11, please.)

Outbreak Of Rabies Located Near Ottawa

OTTAWA, Ont., Oct. 13.—(Canadian Press.)— As the result of investigations made by the Federal Department of Agriculture, an outbreak of rabies in Gloucester township has been detected, and prompt action is being made to combat it.

Steps to cope with the disease will likely be taken by the Gloucester Township Council to-night when a by-law ordering all dogs tied or confined will come before it. The Department, it is understood, requested such action as a means of protecting cattle in pasture.

One woman and a child are receiving special treatment for the disease, having been bitten by a small dog which in turn was infected by a black spaniel, which went through the district some weeks ago. The woman received a slight bite while tying her shoes, and the child was bitten later. The condition of the victims is not serious.

NORWOOD INSTITUTE ARRANGES BAZAAR

Will Hold Sale in Council Chamber at End of Month.

(Examiner Correspondence.

NORWOOD, Oct. 13. —On Friday, Oct. 5, the members of the Women's Institute held their regular meeting at the home of Mrs. William Buchanan with the president, Mrs. Oliver Buck, in charge.

At this meeting plans and arrangements were made for the bazaar and sale of home-made cooking which is to be held in the council chamber on Oct. 27. It was also decided to give a liberal donation to the Navy League.

At the close of the meeting lunch was served and a social half-hour was spent. The next meeting is to be held in the Council Chamber on Nov. 2.

Personals.

Mr. and Mrs. A. O'Connor, of Toronto, have been visiting Mr. and Mrs. J. McNichol.

Mr. and Mrs. O. Hicks and Miss Vera Hicks, of Trenton, were guests of Mr. and Mrs. J. McLaughlin on Wednesday.

Mrs. Kirkness of Toronto, is visiting at the home of Mr. and Mrs. J. Marks.

Mr. Ross Nicol, of Timmins, has been visiting his mother, Mrs. M. Nicoll.

Miss Mary Tucker, of Peterborough, visited Norwood friends this week.

Mr. and Mrs. M. E. Knox, of Picton, are visiting relatives in the district.

Mrs. Hunter of Toronto, is a guest of Mrs. George Grover.

Dr. A. M. and Mrs. Weldon, of Peterborough, visited friends in the village on Thursday.

Mrs. C. Conning, of Port Carling, and Mrs. R. Dobberman and son Bobbie, have been visiting their mother, Mrs. M. Nicoll.

Mrs. F. Garlick, of Berea, Ohio, is visiting friends in the village.

Mr. O. Seabert, of Brooklyn, visited relatives here during the week.

Mr. J. S. Weir, of Toronto, spent last week end the guest of his father, Mr. J. Weir.

Mrs. Miller, who has been visiting Mrs. M. Nicoll has returned to her home in Longford.

Mr. J. Webb, of Toronto, visited his mother during the week.

Miss Florence Nixon, of Toronto, visited her parents, Mr. and Mrs. J. Nixon for a couple of days this week.

Miss Gertrude MacLachlan, of Toronto, was a recent guest at the home of Mr. J. Weir.

Mr. and Mrs. W. Woods of Haliburton, are visiting relatives in the village.

MID-HASTINGS TEACHERS MEET

Annual Convention Held in Marmora United Church Hall.

ATTENDANCE LARGE.

MARMORA, Oct. 13 (Examiner Correspondence).—Under the presidency of James Collins, B.A., principal of Marmora Continuation School, the annual convention of Centre Hastings Teachers' Institute was opened in the United Church, Marmora, at 10 a.m. on Thursday. The attendance was practically one hundred per cent.

Rev. C. J. Beckley took the opening exercises. Following usual routine business, Mr. Collins gave an address on the history of the teaching profession. He traced teaching back to the days of the cave men. The address was exceptionally fine, revealing deep thought.

Comprehensive reports were given by Miss W. Taverner and A. McCutcheon, delegates to the meetings of the O.E.A., held at Toronto last Easter.

Community singing, led by Miss Lois Richardson, was the next item on the program. Miss M. C. Topper gave a splendid demonstration of primary work with a class.

Remarks by Inspector McGuire preceded adjournment for lunch.

At the afternoon session, Mr. S. H. Connor of Tweed dealt with "Aids in teaching history and geography," showing individual development of the subject through years of practical work in a way which every teacher present would doubtless receive very useful knowledge. The work in history as to the use of obsolete maps in making maps of the voyages, battlegrounds and charts made famous through history was ably dealt with.

The subject, "The teaching of literature," was handled in an interesting and humorous manner by Mr. A. Macdonald, M.A., of Peterborough Normal School.

The general encouragement of school fairs and the assistance of teachers in making such successful were urged by J. Wilson of Stirling, local agricultural representative.

Miss Lulu Ross of Madoc, president of the Women's Teachers' Federation, was the concluding speaker of the afternoon. The evening session took the form of a high-class concert in the Town Hall, the building being filled to utmost capacity for the occasion. Royal Bluejackets Orchestra having played selections, Mr. Collins, in charman's opening remarks, tendered thanks to the audience for so largely turning out. Rev. A. B. Caldwell spoke a word of welcome on behalf of the village council; the two school boards and the citizens of Marmora. He considere that parents should teach their children to respect their homes and their teachers, and that they should instil common sence into the young lives. Mr. J. F. Baker and Mrs. E. C. Prentice were then called upon for a duet and sang, with pleasing voice, "When My Caravan Has Rested." Eight young girls in a Black Cat drill took the stage next under supervision of Miss M. Topper, and their number was well applauded. Miss Genevieve Shannon was also good in her rendering of the vocal solo, "The Desert Song."

Mr. Macdonald Speaks

Suggested by Robert Burns' poem was the address given by Mr. A. Macdonald, M.A., of Peterborough, entitled, "Seeing ourselves as others see us." Because of the sound advice thereby given and its blending with a real humor, the address was well taken. Three things were emphasized in its course.

1.—Those in the teaching profession are a little apt to fall into intellectual snobbishness. They should remember that other brains can get material out of other things besides books. Great things are somethimes done by bookless brains.

2.—Teachers have the unfortunate necessity of repressing youth. Sometimes this becomes a habit with a teacher, who becomes then a wet blanket generally.

3.—The truth about us is what those who love us, see in us.

Miss Marion Osborne next pelased

(Turn to page 16, please)

TEACHER TRAINING COURSE AT WARSAW

Great Amount of Silo-Filling and Other Work Keeps Attendance Down.

Examiner Correspondence.)

WARSAW, Oct 13.— Owing to so much silo filling and threshing, many who wished to attend the teacher training class could not. The larger class is of the younger students, who study the story telling conducted by Mrs. White.

Little ones need to be in a room by themselves. They cannot keep still, they need theier own little worship service, and need to be able to sing. Once a teacher who could not get on with her class in the open room, took them to her own house a few doors away. Some of the men found fault, with the result that they looked the church building over and found a hall and very large coal bin. By using part of the hall and taking part of the too large coal bin they had a nice, well-lighted room for the primary children. Mrs. White told an amusing story of a little girl's idea of the covenant with Noah. The idea was true, but couched in far from Biblical terms. Stories should be kept within the experience of the children to whom they are being told. The little ones should have comfortable, low seats so that their little feet may not be dangling. Change the program, for little ones are active. Their experience, even in the home, is limited. For the primaries, little things that appeal in the home may be used bring in the Bible story. The general worship service should be one which appeals to the little ones, and the adults as a wall around them should enjoy it. Have the pupils tell stories about things they see and show how God takes care of all. The juniors may be taught in the open room if necessary, and nature study may be introduced and great lessons of life taught.

Silos Being Filled.

Silo filling is in full swing. The rains of last week delayed the gangs which were at it then. On the whole the corn crop is quite good. Allan Payne did not have sunflowers in his ensilage this year, and no one has reported putting sweet clover into silos.

Money Taken.

A fairly large amount of cash disappeared from the till in one of the stores recently.

Warsaw cheese factory was closed on Wednesday for the Norwood fair.

Seeks Permits.

A plain clothes inspector has been asking car drivers for their permits recently. Many have been neglecting their permits.

Mrs. White is staying with Mrs. Robert Payne.

Personals.

Mr. and Mrs. H. G. E. Choate are moving to Peterborough this week.

Miss Verr Miller visited at her home on Sunday afternoon.

Mrs. Jos. Tedford is still in Nicholls Hospital.

Charles Foster, accompanied by Wm. Davis, motored out through Haliburton on Tuesday and Wednesday.

Mrs. Mervin and daughter, Mrs. Painter, with her little daughter Joan, visited friends in Warsaw on Wednesday afternoon.

Quite a number of dishes have disappeared from the United church basement since July the twelfth. The United church people have always been kind about loaning their equipment and it seems too bad to find things missing just before they need them.

A sudden turn in the market puts some store in a position to offer you goods of the highest repute and quality at a bargain price. Read the advertisements and save money.

W. I. MEET AT CAVAN

Hold Meeting Earlier Than Usual Date Because of Pressing Business.

CELEBRATE HALLOWE'EN.

(Examiner Correspondence).

CAVAN, Oct. 13.—A meeting of the Cavan Women's Institute was held on Thursday afternoon at Mrs. L. McNeil's home, at which there were nineteen present.

The Institute had been by the president, Mrs. R. M. Howden, called to meet a week earlier than the usual date on account of business which had to be brought before the members.

The roll-call was supposed to be answered by Hallowe'en legends or suggestions. To this a number responded with interesting items about this old custom of celebrating the last night of October.

By young people it is looked forward to as a time for harmless pranks and a general good time; and even the older folk enjoy the roast goose with its accompanying menu as well as the fun.

One item of business discussed was the purchasing of bulbs for the members. It was decided that each member should receive twelve bulbs.

The report of the social evening in the Community Hall was given. The receipts were fifty-two dollars and twenty-five cents.

The Institute discussed catering for a banquet and social evening for the Kiwanis Club, Peterborough.

They decided to undertake is—the banquet to be held on Friday evening, October the 26th, in Cavan Community Hall.

Miss B. Touchbourne, Mrs. H. Seeney, Mrs. White and Mrs. Perrin were appointed a committee to look after the tables.

Mrs. C. Carr, Mrs. D. J. Hunter, Mrs. Sutton and Mrs. Perrin, a committee to look after the menu.

The Institute and families, alone, are to be invited.

Mrs. H. Seeney and Mrs. R. Syer were in charge of the program for the meeting, but as the business had occupied a longer time than usual it was decided to withdraw the program and the two ladies were requested to give it at the November meeting which will be held, by invitation, at Mrs. J. W. Perrin's home.

Four ladies assisted the hostess Mrs. McNeil, to serve lunch, and a social time was enjoyed around the tea tables.

Among those present were: Miss J. Shaffeur, Mrs. D. J. Hunter, Mrs. D. White, Mrs. Carpenter, Miss L. Syer, Mrs. H. Seeney, Mrs. R. M. Howden, Miss A. Kelly, Miss F. Hunter, Mrs. J. W. Perrin, Mrs. R. Syer, Mrs. E. Fallis, Mrs. Purser, Mrs. M. Matchett, the Misses Nettie and Irene Sutton, Mrs. Sutton and Miss B. Touchbourne.

Sour Stomach Sign of Carelessness

POLITE society frowns on those whose stomachs "grumble." For careful people heed this warning that the contents of the stomach is sour and fermenting. Those who don't, may some day develop gastritis—or even ulcers.

Nine times out of ten indigestion and allied stomach disorders are due to excess stomach acid, which impedes normal digestion and forms sour gases that cause intense pain. To restore good digestion you must eliminate this cause. A tablet of "Pape's Diapepsin" after eating or when pain is felt will instantly neutralize the acidity and banish all digestive trouble and pain.

So, do buy a 60-cent package of "Pape's Diapepsin" today. This not only means instant relief, but by soothing, healing and strengthening your weak and disordered stomach a little "Pape's Diapepsin" keeps your digestive system healthy and helps to prevent various disorders.

The Weather

TORONTO, Oct. 13.—Pressure is high on the South Atlantic coast and over Manitoba and Northern Ontario, with a shadow trough of low extending from the Mississippi Valley across the Great Lakes to the St. Lawrence Valley. Showers have occurred in Ontario and Quebec, while in the Western Provinces the weather has been fair and cold. Temperatures of 80 degrees and over have been recorded in many parts of Ontario.

Georgian Bay — Fresh northeast winds; cooler and showery.

DE FOREST CROSLEY

The TWO Extra OCTAVES

lift Radio into the realm of beautiful Music

THE enjoyment of radio is doubled by this radio achievement, this triumph of De Forest Crosley engineering.

Entirely new meaning is given to "batteryless" radio. Two full octaves! — added to the scale of reception!

Now music by Radio is *really* MUSIC.

De Forest Crosley in the Fidelity Series have lifted the veil of faulty reception, have achieved rare beauty and fidelity of tone. High notes, low notes, all the rich tonal quality that music lovers enjoy, now come through with marvellous fidelity—and amazing volume due to the NEW Dynamic Speaker.

Encased in lustrous walnut, a De Forest Crosley radio set possesses the musical qualities and the elegance of the finest musical instrument.

The NOCTURNE 8-Tube "Batteryless" Highboy Price $395.00 f.o.b. factory.

Any of the Fidelity series may be purchased on the monthly payment plan.

THE FIDELITY SERIES - 10 MODELS - $78 to $1250

Distributors - PURSER-BULL & CO. Ltd. - Toronto - Hamilton

Sold in Peterborough Exclusively by

THE WATSON TIRE & RADIO SUPPLY Co.

444-446 George Street

GREAT SERMONS
BY GREAT MEN

The Prodigal Son

BY VERY REV. C. J. VAUGHAN, DD, Dean of Llandoff.

LUKE XVI.—11-32.

THE passage opens with the gathering of one of those remarkable throngs that assembled to hear the Saviour wherever He went, and that increased in the later months of His life until they became so unwieldy as to be positively dangerous. "Then drew near unto Him all the publicans and sinners for to hear Him." It is not a mere matter of fine criticism that emphasizes such words as, "Then drew near unto Him;" they are words which carry, in connection with many other elements, the impression which is produced upon the minds of all who study the personal habits of our Saviour. There is abundant evidence that He never stood afar off, as if in merely official relations; that He never made such a separation of Himself from His people as is implied by audience and speaker according to ordinary modern usages. He went with the throng. We have little hints which show that when He wrought His miracles, they were wrought in the way of affection and personal attention. If a blind man was to be healed, He took him by the hand, and led him out of the town and then healed him. He would go near to persons, and put His hands upon them, and pronounce the sanative benediction.

So there gathered about Him, wherever He went, those who were attracted by the singular power which He had, and of which sympathy was largely the secret. There gathered about Him a large class of people; and not only did they stand and look afar off, held back by a certain awe, but they came where He was. They came, even unbidden, into the dining halls. They came into His very presence. They wept upon His feet. They touched Him. They indulged in various familiarities toward Him. And when it is said, "Then drew near unto Him all the publicans and sinners for to hear Him," we are to imagine that He stood in a throng of these worst men—as they were esteemed by the genuine Jew.

The publicans were hated because they were foreign officers. Usually they were Jews; but what business had a Jew to be collecting taxes from his own people to put into the treasury of imperious, haughty Rome? He turned against his own kind, and became the instrument of a foreign despot. Aside from any extortion that they might practise, the ignominy of serving an enemy toward whom the Jews cherished the utmost bitterness and hatred rendered the publicans, the tax-gatherers, the most despicable of men to the patriotic feeling of the Jewish nation. The sinners were men and women of an abandoned character; men and women that had lost moral restraint, and had gone to the very extreme in vice—the outcasts, the undone; the wrecks of society. Here was a goodly audience gathered about Him of these publicans and these sinners; and you may well suppose that the orthodox Jews felt the utmost horror of it. "The Pharisees and Scribes murmured." That is, they whispered, muttered. You know that sometimes good men are apt to do that when things do not go to satisfy them. There is a great deal of talking behind the back, and a great deal of criticism and whispering going on, about persons who are not, according to their views, sound, and right, and safe. So was it with these men who had spent their whole lives in being good, and were so proud about being good that they had not got past the body, and had not had time to attend to the inward man, the soul—these men, who were so exceedingly scrupulous, who knew the truth, who had found it out—who knew to a line just what the Church was, and just what Church should be; and who had complied with the requirements, who had fulfilled the law, they thought, in every jot and tittle. If anybody did not know what the flavour of piety was, they could tell them. If anybody wanted to know anything about God and the eternal government, they were the ones to inform them. They were the favourites of God. They had the law, they had kept the law, and they knew what it consisted in. When they went after our Saviour, and looked upon His methods of teaching, and listened to His discourses they went as critics; and seeing about Him this great unwashed throng, this great crowd of men vomited out of the waste places of Jerusalem, or of the Galilean cities, that surrounded Him, they said: "This Man receiveth sinners, and eateth with them."

Now, they could have got along with Him very well, probably, if He had kept a good distance off, in pontifical robes, or with an air more impressive than any pontifical robes, and had laid down the law to those wicked men out there; but He made Himself as one of them, and they came close up to Him, and He made them His fellows; He received them not simply into His presence, but into His company. They sat at the table with Him; and in that oriental country, to eat bread with one was to recognise him as a friend. He not only talked to them, but He ate with them; and that was thought to be as bad as to commune with them at the same table, He belonging to one sect and they to another.

Then it was that our Saviour uttered this exquisite parable of the Prodigal Son; and we will follow the course of the Prodigal Son, for the sake of bringing out, afterwards, several points that may well occupy our attention.

The point that He makes, and what may be considered as the text, is: "I say unto you, there is joy in the presence of the angels of God over one sinner that repenteth."

In another place, the same thing is said in another way: "Likewise joy shall be in heaven over one sinner that repenteth, more than over ninety and nine just persons which need no repentance."

This is the text—Divine sympathy with broken down, sinful men, and Divine joy in their recuperation; the sympathy of God and the helpfulness of God to all that have sinned, and are making even the feeblest strife to regain themselves. God is on the side of every sinner that desires to cease sinning. "A certain man had two sons: and the younger of them said to his father, Father, give me the portion of good that falleth to me. And he divided unto them his living. And not many days after, the younger son gathered all together, and took his journey into a far country."

It is a striking fact that the first step that was taken amiss and downward (the first impulse probably anteceded this, but the first actual downward) step was the one of no longer desiring to abide under the parental roof. The bonds of affection were slackening. The wish to be his own master was growing in him. A vague and wild curiosity to know what was in the world was stimulating him. He could not bear the routine of morality in his father's house. He could not endure the restraint of his father's eye and voice. Therefore he determined to take his possessions and go and see the world. There have been thousands since his day who have wrecked and ruined themselves because they wanted to see what was going on among men. So he took his property and went forth from his father's house, and came to a far-off country, where he could not be sent for nor interfered with. He had wild liberty. He had absolute confidence in himself. He felt perfectly certain that he knew enough to take care of himself. "Let those remain tied to their mothers' apron strings who want to," said he; "I am a grown man, and I know a thing or two." No doubt if any counsel had been offered him, he would have thrown it off indignantly. He was going to a far country where nobody could oversee him. He sought liberty, but it was the liberty of the lower nature. It was not the liberty of the moral sense, striving to disengage itself from the thrall of superstition. It was not the liberty of a noble nature, seeking other channels for sympathy and beneficence. It was not the liberty of a generous soul who, seeing the truth, is resolved to break through old accustomed ways, and give up the world, though it should cost him his name or his life. It was not the liberty of the upper man. It was the liberty of the lower man. It was that kind of liberty which is called licence; and he soon became licentious—for it is said, "He took his journey into a far country, and there wasted his substance with riotous living." He poured out freely his means upon the cup. He indulged in the wildest and merriest dances. He was full of gaiety, because he was full of youthful spirits. He denied himself nothing that his eye saw, that his ear heard, or that his heart coveted; and his passions became his counsellors. "When he had spent all (and it did not take him a great while to do it), there arose a mighty famine in that land; and he began to be in want." Of course now there was nothing for him to do but to ask assistance from those neighbourly fellows who had met him so often, and enjoyed his hospitality. The moment he made his necessities known to them, of course they would succour him. Not so. When he sought their aid, they were nowhere to be found. Those who had shown him so much friendship, admired him, walked with him, coquetted with him, gone into every excess with him—they, surely, by their loving sympathy, would bear up a fellow-sinner. No, they had other friends now. They could not attend to him. All hiscompanions were gone. There was none who cared for him.

There is many and many a young man who is walking on the same track in the world. To-day he has friends enough. Just as long as his pocket holds out, his company will be sought; but when his pocket gives out, he will be abandoned. No selfishness is so hideous as the selfishness which prevails among the passionate who, having enjoyed all the wild delirium of pleasure with each other, heartlessly abandon one another in the hour of extremity. "When he had spent all, there arose a mighty famine in that land; and he began to be in want. And (since he could do nothing else) he went and joined himself to a citizen of that country; and he sent him into his fields to feed swine."

He went into the saloon to begin with, and he went into the pig-pen to end with. It was not a long reach from the glory, the dazzle, the pride, the vanity, the lust and the licence of his youth, to the humiliation and the shame, the degradation and the want, of a swine-herd. There is no recall of him, no yearning after him. But there are a great many men that spend their substance and their youth and their health in riotous living who have a heart left. There are many bad men who have much in them that is good—who have a sense of honour lingering in them; who have aspirations, and who have yearnings for things high and noble. There is many a man who has philosophy with which to reason on his own mistakes, and who longs to reascend the path by which he descended so swiftly.

So was it with this young man who had spent all, and began to be in want; and who went and joined himself to a citizen who sent him into the fields to feed swine. He went, and for aught that we can see, he did his work faithfully. He began to be sensible at last; for when a man has gone down by false steps of self-abuse, it is something if he accepts his situation, and sets up, in the low depth to which he has sunk, some foundations for renewed life.

Well, you will observe how this young man is spoken of, as if he had been insane. It is said, "When he came to himself." He had not really been himself. Every man has an equator, and all below that line is animal, while all above that line is himself. The upper manhood, the higher nature, is not the animal in you. It is that which allies you to the angelic, to God, to the invisible and eternal world. There is many and many a man who lives in his lower nature, and who is, as it were, insane, but whose sins, whose remorse, and the misery which comes from these, begin to bring him to his higher and better nature. He has proved the lower nature, and found its falsity, its oppression, and its danger; and through the suffering which comes from the wild indulgence of his lower nature—that which he is to leave with the dust when he dies—the door is open to that which is higher. "He came to himself." As a man that has been insane is, by some cooling draught or potion, brought to sanity and reason again, and is softened, and made rational, so this young man was brought to himself.

Blessed are they who, after following temptation and solicitation, and reaping misery, learn by that misery what is the royalty of their better nature, and are ashamed of sin and of sinning. Such was his extremity of suffering, that he "would fain have filled his belly with the husks that the swine did eat; and no man gave unto him." He was alone; he was uncared for and unprovided for. Those sweet and edible pods which were fed to the swine he would have chewed for his own sustenance.

Well, he had time for one thing—he had time, amidst his grunting charge, amidst the chanking swine, to think; he had time to suffer; he had time to be sorry. There are a great many men who have not time to be virtuous, who have not time to be religious, who have not time to do a great many things; but there is no man who does not find time, by-and-by, to be very sorry, very sad, in his adversity. So did this young man, "when he came to himself;" and I do not know that there is anything in this world more touching than that vision of home which rises, in their extremity, upon the wicked, either to torment them, or to lure them, by the hope and promise of sympathy and succour.

I have stood by the side of those that were sick, and I could bear to witness their pain; I could harden myself, as a surgeon would, to perform all the offices that were needful for their restoration; but when, in the midst of their trouble, when perhaps unconscious of what they were saying, they would call out, "Father! father!" or "Mother! mother!" it was more than I could bear. The going back of those who have gone through a career of licence and wickedness to the visions of childhood, its sweet innocence, the security of home, and the joy and pleasure of household fellowship—I think there is nothing that touches a sensitive person more than this.

And so the Prodigal Son, when he was reduced, through indulgence, to extreme distress, and when no man would show him any charity or any succour, began to bethink himself of his own father's house; and he said, "How many hired servants of my father's have bread enough and to spare, and I perish with hunger! I will arise and go to my father, and I will say unto him, Father, I have sinned against Heaven and before thee."

Now, that is honest; that is manly. He did not say, "I will arise and go to my father, and I will state the circumstances." Oh, no. If there is anything in this world that is the devil of the casuist, it is "circumstances;" but he was not so bad as that. Having sinned, he had courage to look upon his sin and call it sin, and know that it was sin, and take it in all its magnitude. He attempted no acquittal, no palliation, no excuse, no piteous fear, addressed to the compassion of his old father. "I will arise and go to my father and will say unto him, Father, I have sinned against Heaven, and before thee, and am no more worthy to be called thy son."

Here begins to spring out the exquisite delicacy and sensibility of a heart that is returning to a wholesome repentance, to nobility and to truth. He is already partly reformed whose soul begins to move to higher instincts. "I am no more worthy to be called thy son; make me as one of thy hired servants." Beautiful that is in its simplicity and humility. He knew how to go down, and, blessed be God, he knew how to go up too; but there are a great many men who know how to go down, but do not know how to go up.

Well, how fared it with him? "And he arose, and came to his father. But when he was yet a great way off, his father saw him."

Men see a great way with telescopes; eagles and vultures see a vast distance; but I take it that there is no eye that is so unerring, and that sees so far and so sure, as a parent's eye looking for a lost child. "When he was yet a great way off, his father saw him." And he saw all that was good in him; for fatherhood in its purest form is the truest expression, as it is the sign and symbol of the Godhead. "When he was a great way off, his father saw him, and had compassion, and ran, and fell on his neck, and kissed him." He waited for no word. He put him upon no conditions. There was no preparation. His father did to this son that returned just that which God does, and to all eternity will do, to every erring or struggling spirit that uprising, goes to Him—he gave him something of Himself. He gave him acceptance; he gave him sympathy and kindness. It is the nature of God, it is the nature of every true father, to do it.

The beauteous child, flattered and deceived, in an evil moment flees and wanders, and goes from bad to worse; and the mother's heart is sore through years, hearing from her and yet not being able to recover her; but at twilight, on some evening, as the mother sits and sees things darkling, there comes a form, ill-clad, with feeble step and sunken cheek, through the open gate. The mother knows her, and with open arms rushes to embrace the child that has come back. No word is spoken. Both hearts are pouring out a sacred tide. She bears her child to the house. "Mother, I have come home to die." "My child, live." Ought not the mother to say, "The public sentiment of this neighbourhood requires that I should call out from you some token that you have repented?" Ought she not to put her on some condition? Would it not be a violation of public sentiment to take her back without words? Nay; is there anything that cleanses away the sin of a child so fast as the loving heart of a parent? Men seem to think that there must be some preparation through which a man shall come to God. Yes, the That is the preparation. It is the heart and soul of Divine love that quickens to remorse the hearts of men that go wrong; that brings light to their darkness; that sees them afar off; that draws them by the cords of love; and that takes them then with a heart overflowing with forgiveness, not because they have done this, that, or the other thing, but because God is infinite in sympathy and in love; because God's nature, the moment your soul is open to it, pours a stream of cleansing redemption into it. God forgives from what He is, and not from what you have been.

The young man had come, you know, with a good orthodox confession; and he was going to pour it into his father's ear; but he found himself embraced, and wept over, and kissed. He struggled through, and said, "Father, I have sinned against Heaven, and in thy sight, and am no more worthy to be called thy son." He could not get out the other part—"make me as one of thy hired servants." He was smothered in his father's embrace, and he could not get it out.

What was the father's reply? He did not hear what the son said; it all, as it were, went to the wind; and he called to his servants, in fatherly gladness: "Bring forth the best robe, and put it on him, and put a ring on his hand (that scrawny hand which had just come from the husks and the swine), and shoes on his feet; and bring hither the fatted calf, and kill it; and let us eat and be merry." And the reason was: "For this my son was dead, and is alive again."

That was reason enough for you and me, and for every noble man and woman, because God has lent us a little of His own feeling. There is no other argument.

Our Father in heaven is purer and better than earthly fathers; and if an earthly father knows how to bear and forbear, and wait to be gracious, and, with a generosity of love, to forgive those who have gone wrong, how much more shall God forgive, and cherish, and build up to eternal life, every one that comes to Him, or that desires to come to Him.

Well, this is a beautiful picture; but still, we must finish the whole scene. There was one other son. We have now, next, one of these perfect folks who censured Christ for eating with sinners; one of these pharisaic precisionists; one of these men who thanked God that they never stumbled; one of these men that knew what was right, and always did it. The story is in this language: "This my son was dead, and is alive again; he was lost, and is found. And they began to be merry." The old house shook. The lights glanced through the windows. The music was wafted into the field, where this exceedingly good elder brother was. "Now, his elder son was in the field; and as he came and drew nigh to the house (he could not imagine what they were about there), he heard music and dancing (it seems to have been a long time since there had been anything of that sort in the old house); and he called one of the servants, and he asked what these things meant. And he said unto him, Thy brother is come; and thy father hath killed the fatted calf, because he hath received him safe and sound. And he was angry, and he would not go in: therefore came his father out, and entreated him. And he answering said to his father, Lo, these many years do I serve thee, neither transgressed I at any time thy commandment; and yet thou never gavest me a kid that I might make merry with my friends; but as soon as this thy son was come, which hath devoured thy living with harlots, thou hast killed for him the fatted calf."

Well, now, I would rather be the repenting prodigal son than the elder brother. Was not he a mean sneak? and was it not designed that these two brothers should stand over against each other and teach the world? The contrast between a man who by strong and impetuous inclination is led to sin, as the publicans sinned, as the sinners sinned, as the harlots and courtesans of Galilee or Jerusalem sinned—between a man who is carried away by his overpowering passions, but who, when he sees the final results of his wicked course, rebounds, and goes back, and frankly, honestly, acknowledges his sin—between such a man and one like this elder brother? Is not that character painted so that it seems a great deal more admirable than that of this precise fellow who never sinned at all, to his own thinking? He never got drunk—no, he was too stingy to get drunk. He never could afford wine. He spent nothing on courtesans. He was too cold, too unsympathizing. He did not give a loose rein to passion. It was the very pride of his life that he never did wrong. He was one of these locked-up, tied-up Pharisees, who are so afraid of going wrong that they do not go anyhow—who are so afraid of doing wrong that they do not do anything. He was self-contained, self-worshipping, and exceedingly proper. He was going toward heaven stiff, stingy, lean, mean, selfish. He was going to heaven like a mummy. And when his brother went away, he probably damned him in his heart right orthodoxly; when he heard how he was going on afar off in foreign lands, no doubt he had a very great horror of sin, in other folks; and when he heard that he had come back again, doubtless he said, "The beast of burden back on my father's hands! Now he will be dividing his substance with him, and I shall have less. Besides all that, look at the difference between us. I never ran away, and he did. I never fell into any impetuosities, and he did. I never squandered anything upon harlots, and he did. In all my life I have never done anything that was improper. I am made like a clock, having a stroke at every hour, being

(Turn to Page 5, Please)

Stories For Little People

David and the Giant Goliath.

I. Sam., xvii., 1-37.

You remember who the Philistines were. They were wicked people who lived in some of the cities of Canaan. They often fought against the Israelites.

One day a great number of Philistines came and placed their tents on the top of a hill in Canaan. When Saul heard it he came with a great number of Israelites, and they placed their tents on another hill. The Philistines and the Israelites could see each other in their tents; and they intended to fight against each other; but they did not choose to fight immediately.

There was one man among the Philistines whose name was Goliath. He was called a giant, because he was very tall indeed. He was ten feett high.

He was very strong and big, and he could fight well. He wore armour. What is armour? Clothes made of iron and brass; people used to wear armour, that arrows, and swords, and spears, might not hurt them easily.

He wore a cap of brass upon his head, and he wore a coat of iron; his a great spear in his hand, and he had legs were covered with brass. He held a great sword in a sheath by his side; and a man went before him with a shield. What is a shield? It is a great piece of iron, or brass, like a large tray, which men used to hold before their faces in battle to prevent the arrows hurting their faces.

The giant Goliath thought that no one could kill him. Every day he used to call out with a loud voice, "Will one of the Israelites come and fight with me? If he be able to kill me, then all the Philistines will mind the king of Israel: but if I kill him, then the Israelites must mind the Philistines. Is there any man that will fight with me?'

Would any of the Israelites fight with the giant?

No, not one. When Saul heard the Philistine giant, he was frightened and all the Israelites were frightened. They all thought they should be killed, if one of them fought with the giant. And do you think that if one of them had fought with him he would have been killed? Could not God have helped the Israelite to conquer?

Where was David? Was he among the tents of Israel? No; he was feeding his father's sheep, but David's three elder brothers were in the tents.

One day old Jesse said to David, "Go to the tents of Israel, and see how your brethren are; and take with you some corn, and ten loaves, as a present for your brothers.

So David rose up very early, and left his sheep with another shepherd, and took the corn and bread with him, and went a long way till he came to the hill where the tents of the Israelites were. Then he ran to look for his brothers. As he was talking with his brothers, he heard a man speaking in a very loud voice, saying, "Who is able to fight with me?" It was the giant Goliath. David had never heard the giant speak these words before, but the people who were near David told him about the giant, and they said, "King Saul has promised to give any man who kills the giant a great many things as a reward."

David was surprised that people should be afraid of fighting with the giant, because he knew that God could help an Israelite to conquer him, but he knew that the gods of the Philistines could not help them, because they were only idols; so David said, 'Who is this Philistine, that he should speak in this manner to the people of God?' And David felt in his heart that he would not be afraid to fight with the giant.

One of David's brothers heard what David said, and he began to mock David: 'Why did you come here? Why did you not stay with your sheep?' But David answered his brother very meekly.

Very soon some one went and told Saul that there was a young man come to the tents, and that he said he would fight with the giant. So Saul desired the young man to be brought before him; and David came to Saul. Saul had seen David before; but Saul had forgotten him. Saul was surprised that David, who was so young, should wish to fight with the giant; and he said to him, 'You are not able to fight against that Philistine. You are very young, and he has been used to fight.' Then David answered, 'Once when I was keeping my father's sheep, a lion came, and took a lamb out of the flock, and I went after the lion, and met him, and took the lamb out of his mouth, and when the lion tried to kill me, I caught him by his hair, and killed him. And once a bear came, and I killed him too. I shall kill this Philistine as I killed the lion and the bear. It was God who delivered from the paw of the lion and of the bear, and he will deliver me from the Philistine.

You see, my dear child, that David was not proud of his strength. He knew that it was God who had helped him to kill those beasts, and he felt sure that God would help him to kill the giant.

Thy word have I hid in mine heart, that I might not sin against thee.—Ps. cxix, 11.

But as many as received him, to them gave he power to become the sons of God, even to them that believe on his name. Jno. 1, 12.

ANGLICAN

ST. JOHN'S CHURCH
Rev. E. C. Blagrave, D.D., Vicar.
19th Sunday After Trinity.
8.30 a.m., Holy Communion.
11 a.m.—The Vicar will preach.
3 p.m.—Sunday School and Bible Classes.
4 p.m.—Holy Baptism.
7 p.m.—"Acts of Apostles"—No. 6.
Frederick G. Mann, organist and Choirmaster.

ALL SAINTS' CHURCH
Cor. Rubidge and Sherbrooke Sts.
Rev. J. D. Paterson, Rector.
8.30 a.m.—Holy Communion.
11.00 a.m.—Morning Prayer.
3.00 p.m.—Sunday School.
7.00 p.m.—Evening Prayer.

ST. GEORGE'S CHURCH
Brookwood Ave., South Peterborough
Rev. J. L. Hughes, Rector.
19th Sunday After Trinity.
8 a.m.—Holy Communion.
10 a.m.—Sunday School.
11 a.m.—Matins.
7 p.m.—Evensong.

ST. LUKE'S CHURCH
Corner Roger and Robinson Streets
Rev. Geo. J. Bousfield, B.A., Rector.
Services at 8 a.m., 11 a.m., and 7 p.m.
Sunday School at 10 a.m.

Other Denominations

FREE METHODIST
296 Aylmer Street
(Rev. F. Loft, Pastor)
Morning Service, 11 a.m.
Evening Service, 7 p.m.
Sunday School at 2.45 a.m.
Everybody welcome. Come thou with us and we will do thee good at these spiritual meetings.

ASSEMBLY HALL
"Christians gathered in the name of the Lord Jesus, will D.V., hold meetings as follows:
In Assembly Hall, 332½ George street:
Sunday school, at 10 a.m.
Breaking of Bread, at 11 a.m.
Gospel Meeting, 7 p.m.

ST. PETER'S CATHEDRAL ROMAN CATHOLIC
Masses at 7.30, 9, and 10.30 a.m.
Vespers at 7 p.m.

Rev. Wm. Allan, Minister.
Martin B. Chenhall, A.R.C.O., Organist

Sunday School at 3 p.m.

St. Paul's Presbyterian Church

Morning Service Eleven o'clock

"HAVE YOU EVER PRAYED?"

Evening Service at 7

A Message for Young Men and Women.

A Cordial Invitation Extended to Everybody

THE TRAGEDY OF A YOUNG MAN'S LIFE

Mid-Week Service, Wednesday at 8
This is one of the best meetings of the week and you can't afford to miss it

THE UNITED CHURCH OF CANADA

ST. ANDREW'S
REV. C. V. McLEAN, M.A., B.A.
Services 11 a.m. & 7 p.m.
11 A.M.—REV. E. P. STEWART, B.A., representing the Ontario Prohibition Union.
7 P.M.—YOUNG PEOPLE'S RALLY SERVICES, conducted by the Minister.

MARK ST. UNITED CHURCH
Minister, Rev. A. E. Thornley, M.A.
Organist, V. H. L. Boorman
Service—11 a.m.
Sunday School—2.45 p.m.
Service—7 p.m.
REV. R. BAMFORTH will Preach at Both Services.

GEORGE STREET UNITED CHURCH
REV. J. E. TODD, B.A., Minister.
11 A.M.—Public Worship. The Pastor will preach.
3 P.M.—Sabbath School and Bible Classes.
7 P.M.—Public Worship. REV. F. L. CARPENTER will preach.
Wed., 8 P.M.—DR. CARTER, OF ENGLAND.
Thurs., 8 P.M.—In Knox United Church. DR. JAS. ENDICOTT will speak.
Strangers Are Cordially Invited to All Our Services

TRINITY
'The Family Church'
REV. DAVID WREN, M.A., B.D., Minister
11 A.M.—Sermon Series. General theme: "THE TESTS OF LIFE. Sermon No. 1: "THE TEST OF OWNERSHIP." The junior congregation will resume their service.
3 P.M.—Sunday School and Bible Classes.
7 P.M.—Sermon subject: "THE FORCE THAT TRANSFORMS LIFE."
Mrs. W. Hohner, Mr. Maurice Park, B.A.—Soloists
Miss Mabel Clarry, Director of Music

KNOX United Church
REV. WM. McDONALD, B.D., Minister
MR. E. J. DEVEY, Choirmaster
11 A.M.—"THE SPIRIT OF A SON," the Minister.
3 P.M.—Sunday School and Bible Classes for all ages.
7 P.M.—The Evening Service will be under the auspices of the Women's Missionary Society, addressed by MRS. (REV.) C. H. CARSCALLEN, of Whitby, formerly of the West China Mission of the United Church.
Good Musical Services Will Be Rendered by the Choir
Come to Hear Rev. Jas. Endicott, D.D., Ex-Moderator, Thursday at 8 P.M.—Everyone Welcome

ST. JAMES United
Rev. J. H. Dudgeon, Pastor. Mr. F. Stevens, Organist and Leader
11 A.M.—Service in charge of W.M.S. MRS. (DR.) CARSCALLEN, of Whitby, formerly of China, will speak. Thank-offering will be taken.
3 P.M.—Sabbath School and Brotherhood.
7 P.M.—Special Evangelistic Service, conducted by Pastor.
Sunday, Oct. 21 and 22—CHURCH ANNIVERSARY
Maple Leaf Quartette, of Galt, Ont.
will be with us Sunday, both services, and give a Concert on Monday evening, 22nd.

COME AND SING WITH OUR
SINGING CONGREGATION
LED BY OUR
SINGING PASTOR
SUNDAY NIGHT AT 7
Murray Street Baptist Church
Trio—"Closer to Jesus" ..... Gabriel
Sung by Rev. Sutcliffe, Dr. S. J. Graham and Mr. H. H. Graham
Anthem—"Hallelujah for the Cross" ..... McGranahan
Sermon Theme:
Is It Right To Save?
11 A.M.—Speaker: DR. A. J. IRWIN
Pastor's Choir—"Speaker Just a Word" ..... Towner
Anthem—"Soldiers of Christ, Arise" ..... Miller
Rev. J. H. Sutcliffe, M.A., B.D., Minister
Dr. S. J. Graham, Choir Director Mr. A. Collison, A.T.C.M., Organist

Gilmour Memorial Baptist Church
Minister: REV. W. G. EDGAR
86th Anniversary Services on Sunday, 14th October, at 11 A.M. and 7 P.M.
Preacher: REV. J. N. H. NORTON, Cobourg
Special Singing by Church Choir
A Thank-offering Will be Received at These Services

George Street - Rev. R. Keith Mills, Pastor
Bethany Tabernacle
Morning Worship - 11 a.m.
Sunday School - 10 a.m.
Evangelistic Service - at 7 p.m.
Subject - -
"The Enemy Of The Cross"
Special Music You are welcome Orchestra

LEGION HALL
Christians Continue Every Sunday in LEGION HALL
Morning Meeting is for Worship and the Lord's Supper, as Scripture commands. Sunday School and Special Young Men's Bible Class. All Young Men invited, Three o'clock. Song Service and Gospel Message Seven o'clock.

PARK STREET BAPTIST
REV. J. L. HARTON, B.Th. - Pastor
11 a.m.—Worship. 3 p.m.—Sunday School.
Mr. H. P. GUNDY, M.A. of Toronto
7 p.m.—JOSEPH FROM PIT TO PALACE

The Examiner

PHONES—Editorial 1601. Business Office 1600. Private Branch Exchange to all Departments.

The Examiner is a member of the Audit Bureau of Circulation.

The Daily Examiner, published every lawful evening by The Peterborough Examiner, Limited. Office, 419 George street. $6.00 per year, delivered in city; out-of-town subscribers, by mail, $4.00 a year.

The Weekly Examiner published every Thursday. Subscription price, $1.50 a year.

U. S. REPRESENTATIVES

Special U. S. Representatives—W. H. Stockwell, 629 People's Gas Building, Chicago, Ill.

New York—Chas. F. Miller, 225 Fifth Avenue.

Advertising Rates on application.

R. M. GLOVER, Managing Director.

SATURDAY, OCTOBER 13, 1928

THE PENNY BANK.

The visit to Peterborough of J. R. Littleproud, inspector of the Penny Bank for Ontario, brings to attention the fact that the local operation of the Penny Bank system has been splendidly successful.

When it is realized that nearly 2,300 Public School pupils have saved $8,600 since the bank opened here last January and that this sum would otherwise have been, for the most part, frittered away, the value of the system can be appreciated.

The most important feature of the Penny Bank, however, is not the total amount saved, but the regularity with which deposits are made, clear evidence that habits of thrift are being inculcated in many of the pupils.

The fact that hundreds of children are putting away a little bit each week is a very significant and encouraging sign.

Few things that are taught in school will prove of greater benefit than the development of a thrift habit among the pupils.

The success of the scheme locally is gratifying and it is to be hoped that even more satisfactory results will be noted with the passing years.

THE PLIGHT OF THE FRUIT GROWERS.

Further efforts are to be made by Canadian fruit and vegetable growers to have the Canadian market protected against "dumping" from foreign countries.

Undoubtedly the fruit and vegetable men in this country have been seriously affected by American growers dumping their surplus products into Canada.

Western papers declare indeed that the fruit growers here cannot survive unless their market is saved for them.

They are face d with a situation in which the United States growers, in order to protect their own home market and obtain a profitable price therefrom, are shipping their surplus into Canada, using the Canadian market without regard to the loss they may take.

Obviously the quantity they dispose of in this way does not worry them in the least, seeing that they obtain a good market at home by thus preventing overflooding there.

Canadian investments in fruit and vegetables run into many million dollars, and the growers who intend to wait upon Premier King as soon as he returns from the Old Country will have a very strong case to present.

THE NORWOOD FAIR.

Secretary John E. Roxburgh of the East Peterborough Agricultural Society supplies official figures in regard to the Norwood Fair, which show a paid attendance of 8,019 on Wednesday.

Such patronage must have been gratifying to the fair officials, and will do much to offset the disappointment caused by bad weather last year.

The Norwood Fair, in operation since 1868, is one of the best of Ontario's smaller fairs, and the attendance this year, the quality and quantity of the exhibits, and the remarkably large number of concessionaires made the 1928 one of the best in the history of the event.

The fact that an admission price was paid for 601 cars indicates the number of patrons who came from a distance, and there were, of course, hundreds of other automobiles parked outside the grounds.

The officials of the East Peterborough Agricultural Society are to be congratulated not only upon the most excellent fair held this year, but upon the unmistakable proof offered by the attendance of the reputation the Norwood Fair enjoys over a wide section of Ontario.

THE EVENING CLASSES.

The opening of the evening classes in the Peterborough Vocational School is announced for the week after next, and thus the door of opportunity is opened for all citizens, old or young, to add to their technical or general knowledge.

The new Vocational School building with its splendid facilities makes it possible to greatly enlarge the scope of these night classes and to include new courses that should be of much benefit to Peterborough citizens.

The syllabus is varied enough to appeal to a large number of people.

There will be classes in cookery, dressmaking, millinery, English, machine-shop mathematics, woodworking and building construction, draughting, auto mechanics, bookkeeping, stenography, typewriting and office practice, and an effort will be made to establish other courses for which there may be a demand.

Those who wish to enter any of these courses are given an opportunity to register next week, and the response should be sufficiently large to show that Peterborough citizens appreciate the advantage of the fine new Vocational School.

THE UNIVERSITIES AND PUBLIC LIFE.

Mr. E. W. Beatty does well, as Chancellor of McGill University, to urge upon those who are now attending the universities to pay greater attention to public affairs after their graduation and not to become so absorbed in the businesses or professions which they enter that they neglect to perform their share of the task of carrying on the government of the country.

The man or the woman who attends a university possesses a definite advantage in the additional knowledge that he or she acquires and has a rare opportunity of placing that knowledge at the disposal of his or her country. And yet the mind of the average English-speaking undergraduate is turned more often towards the place which he hopes to occupy in his profession or business than towards any contribution which he may be able to make to the government of his country. There are comparatively few men in Canada who have proceeded, from youth up, with the fixed idea of entering public life, and those who have belong chiefly to the Province of Quebec; whereas in Great Britain there are even now many men attending Oxford or Cambridge who have already dedicated themselves to the services of their country and are being prepared accordingly.

In addition to being president of the Canadian Pacific Railway, chancellor of McGill University and the occupant of many other public offices, Mr. Beatty is a member of the committee that chooses Rhodes Scholars from the Province of Quebec and thus submits candidates to an examination. In connection with the work of this committee he says:

"One of the questions we always ask a candidate is: 'What do you propose to make of the superior educational advantages you will receive after you have been to Oxford and return to Canada?' We have candidates from three general classes, those who are English, those who are French and those of Jewish nationality. In answer to this question the Jewish boy always says: 'I propose to go into community work first for the benefit of my own people.' The English boy always says: 'I propose to practise law, or medicine, or to teach or enter journalism.' The French-Canadian boy invariably answers 'I propose to use this education as a stepping-stone to public life in Canada.' On no occasion of which I am aware has the English boy or Jew ever replied to the committee that he proposed to even think of entering public life.

"This is not to be wondered at. When I was at the university, if any one asked me what I was going to do afterwards, I would have frankly told him I did not know, that it was in the lap of the gods and that when I graduated I expected then to make up my mind or have it made up for me by circumstances or parental direction. But things have changed in thirty years, and now, as in many other things, the undergraduate is ahead of the undergraduate of that period, and he is thinking of where he will land, and he is thinking, too, of the place in which he is going to work, and the problems surrounding his future career, and he is thinking, I hope, as well, that his country expects something more than the honor of being a place in which he earns a living or amasses wealth. No Canadian undergraduate can do too much thinking about his own country and its problems, even though he realizes, as he must realize, that it may be some years before he will be an active participant in the solution of those problems."

The brilliance which so often characterizes the French-Canadian in public life, his ability to conduct debate in either of the two official languages, his powers as an orator, are easily explained when it is understood that, from the time his education is begun, it is impressed upon him that he has a duty to perform to his own country in participating in the conduct of its affairs and that he is given a training to fit him for success in an administrative as well as a professional role. The great majority of the French-Canadians who are rising to prominence in public life were not precipitated into it by accident. They have undergone a definite course of training in preparation for it and, when the proper time has arrived, have realized ambitions which they have entertained from youth by becoming the occupants of seats in either the Provincial or Federal Parliaments. And when they reach Parliament their success is all but assured by the careful training for it which they have received.—Brockville Recorder and Times.

A PRAISEWORTHY PLAN.

The Hon. Robert Forke, Canada's hard-working and heavily-criticized Minister of Immigration, announces that his department is working out a scheme by which Canadian boys will be aided in locating on farms and in that way receive the same privileges that are granted British lads brought to this country under the arrangement made some time ago. Mr. Forke's proposal includes plans for financial assistance to Canadian boys who show they have an aptitude for agricultural careers.

There must be plenty of city-born Canadian lads who have a hankering for life on the farm. One meets them every now and then. In nearly every one of us—no matter how many generations of the family may have lived in town—there is a love for the land and a desire, at some time or other, to get back to it. The best proof of this is found in the fact that city men, after achieving success and financial standing, in one line or another, so often gratify their taste for the free life of the farm by buying property and establishing rural homes. In all too many cases, however, this move comes so late in life that the years are too few for the long-planned enjoyment. The real time to start a farming career is in the days of youth, and if Mr. Forke can work out a system by which hundreds of town and city lads will return to the occupation of their grandfathers, he will have done something splendid for the boys themselves and for the country at large. Canada, considering her vast area and fertile lands, has far too many families in the urban districts and far too few on the land. Anything that the Minister of Agriculture can do to secure a better balance in this regard may be set down as national accomplishment of a most praiseworthy character.—Border Cities Star.

EDITORIAL NOTES AND COMMENT.

The Kiwanis Fair, a community show to finance community activities, should have community support.

Thirteen women golfers are going to announce themselves over the air as voting for Hoover. But then Babe Ruth has come out for Governor Al. Smith.

Running the Immigration Department is much like running a newspaper. Everybody seems to know just how it ought to be done.

Judging from radio impressions, the presidential campaign is getting as warm as the weather.

The Windsor police have been equipped with tear bombs. The Border City must be expecting a delegation from Chicago.

It looks as if all the car drivers have not yet learned of Chief Newhall's determination to get reckless motorists.

The Sarcee Indians should be advised that titles have been abolished in Canada. The world will soon be overloaded with Chiefs.—Lethbridge Herald.

Now that the hunting season has begun, be sure and see the object aimed at before pulling the trigger. It may be a fellow hunter.—Guelph Mercury.

A local investigator says it will be a hard winter, the moss being unusually thick on the north side of the bowling balls.—Kingston Whigg-Standard.

News of Our Own Village

Joe Duffus, from here, has been made a honorary president of something or other but intends to keep on operating his bowling alleys just the same.

• • •

Sandy MacTavish reports he didn't see the ball game with Copper Cliff last Sat. He sez he walked down to the Exhibition Grounds and was too tired to climb the fence.

• • •

Doc Craig has been in Toronto trying to date up Premier Ferguson to open our new school but Howard begged off.

• • •

Frank Stinson, Ross Dobbin, Harry Beattie and Ernie Mason took a carload of resolutions to the North Bay Board of Trade convention this week, but found the market already overloaded.

• • •

Hon. Pete Heenan, who is doing well at Ottawa where he has something to do with the Labor Department was in the village this week. Pete made quite a hit with all and sundry. Come again, Pete, say we.

• • •

Many of our citizens was in Norwood, east of here, Wed., for the fall fair. A good time was had by all. Hot dogs 1 ought the usual prices, your scribe learns.

• • •

Sam Newhall, our peppery police chief, has told the reckless drivers where they get off at. It looks like the jail will soon be so full they'll be legs sticking out the windows unless the boys quit stepping on the gas.

• • •

The Kiwanis Fair here next week is going to include a blindfold test to see how many folks can tell without looking whether they're in the radio section or the cat show.

• • •

Vin McElderry wore his silk gown at the Assizes here this week and it looked quite chick your scribe hears.

• • •

Up to the moment this is wrote we have no gifts of wild ducks to acknowledge.

• • •

This was Fire Prevention week in the village but only the janitors in the apartment houses did anything about it.

• • •

George Gimblett, our esteemed fire chief et with the Rotarians this week and give them some good pointers. However, they was just as much tobacco smoked as usual.

• • •

Next week is Kiwanis Fair week in the village and Doc Craig, Harry Dickin, Joe John and a lotts other fellows expect to be out every night until 11 o'clock. Its all in a good cause, boys, say we.

• • •

No news of the sewage disposal plant but your scribe expects to get wind of it shortly. Watch this paper.—Advt.

—F. D. C.

A Thought

OPPORTUNITY SEEKS YOU

Opportunity is looking for the man with initiative. She needs him even more than he needs her. He is the man who can do the right thing, at the right time, in the right way, without being told. He is the man who does not wait upon his "boss" to tell him now, when and what to do.

Initiative is the power to create, all else is but the ability to imitate. For each person who can move forward on his own impulse, there are scores who can og ahead only if someone who can go ahead only if someone

Cultivate, therefore, the habit of being a self-starter both in thought and action—J. Ogden Armour.

Trent River

(Examiner Correspondence,)

TRENT RIVER, Oct. 13. — Mr. Frank Brewer left Wednesday for Toronto, where he will reside for an indefinite time.

Mrs. James Paget of Cedar Lodge, is making a good recovery from her recent illness.

The Indians have taken their departure from camp life down the river where they were gathering wild rice.

Mr. Brewster, Havelock, completed his garage at his summer home and newly painted it.

Mrs. James Wright, of Windermere, is spending a few days in Toronto.

Kill the Lice

Hens bothered with lice stop laying. To kill the lice, take the affected chicken by the legs and sprinkle the powder in the open feathers. PRATTS LICE KILLER is harmless, non-irritating and non-poisonous, but kills the lice. Ask your dealer.

Pratts LICE KILLER

Sold by Dealers all over Canada

Write for PRATTS POULTRY BOOK FREE!

PRATT FOOD CO. of CANADA Limited

127 Carlaw Ave., Toronto 8

CATTLE, GRAIN AND PRODUCE

TORONTO LIVESTOCK

TORONTO, October. 13. — The runs this week were again composed of palin cattle. This unfinished type sell slow as against choice. Early sales every day showed the buyers' preference for the better quality.

Top for heavy steers was $10.75. Choice light butcher steers brought $10.00 to $10.50. The best butcher heifers sold at $10.00 to $10.50. Good steers and heifers, $9.25 to $9.50, with common at $8.00 to $9.00.

Cows reacted back to steady values after a slight drop. Tops for choice at $8.00 to $8.75 with some fancy at $9.00. Medium, $6.25 to $7.00.

A downward tendency on bulls on Monday was followed by a development back to steady prices, except on bolognas, which were sold 50c lower than last week, at $5.75 to $6.50.

One real fancy baby beef sold at $15.50 this week. Choice are in demand rt $14.00 to $15.00.

Stocker and feeder buyers are endeavoring to buy at easier prices. Good quality steers are turned over at $9.50 to $10.00. Plain kinds sell at $9.00 to $9.25.

With outside buyers picking up choice springers, trade was more active. Choice bringing $100 to $125 and best milkers $80.00 to $90.00.

Calves sold steady all morning, with choice $15.00 to $16.00, medium $10.00 to $13.00. Most of the runs were heavy or rough veal.

Lambs closed at $12.00 to $12.25 for choice, up 25c from Monday. Bucks are $9.00 to $9.25. Sheep held steady, with yearlings at $8.00 to $9.00.

Salesmen are trying hard to maintain a steady price for hogs. Sales this week were made at $10.25 f.o.b. No bids are out for the week-end loading. Receipts: Calves 1,377, hogs 2,505, sheep, 5,869.

QUOTATIONS.

Heavy beef steers,	
do. choice	$10.25 to $10.75
do. fair	9.00 10.00
Butcher steers, choice	10.00 10.50
Butcher heifers, choice	10.00 10.50
do. common	7.25 8.25
Butcher cows, choice.	8.00 8.75
do. fair to good	6.00 7.00
do. common	5.50 6.00
Canners and cutters	4.00 5.00
Butcher bulls, good to choice	7.50 8.50
do. medium	6.50 7.00
Bolognas	5.75 6.50
Baby beef	11.00 15.00
Feeders, choice	10.00 10.50
do. fair	9.00 9.75
Stockers, choice	9.50 10.50
do. fair	8.50 9.25
Springers, choice	100.00 135.00
Milch cows, choice	80.00 100.00
Calves, choice	15.00 16.00
do. medium	12.50 13.50
do. grassers	8.00 10.00
Lambs	12.00 12.00
Bucks	9.00 9.00
Hogs, select, w.o.c.	11.00 ...
do. fed	10.75 ...
do. thick smooth, w.o.c.	10.25 ...
do. fed	10.36 ...

MONTREAL GRAIN AND PRODUCE

MONTREAL, Que., October 13 (Canadian Press). — The export trade in wheat here yesterday was quiet owing to the somewhat indifferent attitude of English importers, but there was some demand from the Continent for Canadian Western barley and sales of several loads of No. 4 grade were made at 11½ cents per bushel over the Winnipeg October option, f.o.b. New York. There was no change in the market for car lots of grain, prices generally being steady under a moderate demand.

A fair amount of business was done in spring and winter wheat flour and values were firm.

An active trade was done in all lines of millfeed and the undertone to the market was steady. The tone of the market for standard grades of rolled oats was firm.

The jobbing trade in fresh and storage eggs was good and values were unchanged. The receipts were 294 cases.

There were no further developments in the market for imported beans, but the undertone continued strong on account of the limited supplies available. Sales of choice white hand-picked in small quantities were made at $4.40 to $4.60 per bushel, ex-store, and car lots of Canadian beans were quoted at $4.35 per bushel, ex-track.

The inquiry for butter was fair and prices were steady. The receipts were 867 packages.

A feature of the cheese trade was the firmer feeling that developed, and prices were marked up another ¼ cent per pound. The trade was quiet. The receipts were 8,992 boxes.

Montreal Quotations.

Corn, American No. 2 yellow, $1.03.
Oats, Canadian Western, No. 2, 71c
Oats, Canadian Western, No. 3, 69c.
Flour, Manitoba spring wheat patents, firsts, $7.40.
Flour, Manitoba spring wheat patents, seconds, $6.80.
Flour, Manitoba spring wheat patents, strong bakers, $6.60.
Flour, winter patents, choice, $6.10.
Rolled oats, bag 90 lbs., $3.85.
Bran, $33.25.
Shorts, $35.25.
Middlings, $45.25.
Hay, No. 2, per ton, car lots $15.50 to $16.00.
Cheese, Westerns, 21¾c to 21⅞c.
Cheese, Easterns, 21¾c to 21½c.
Butter, No. 1, pasteurized, 39c to 39¼c.
Butter, No. 1 creamery, 38¾c.
Butter, seconds, 38¼c to 38½c.
Eggs, storage extras, 45c.
Eggs, storage firsts, 41c.
Eggs, storage seconds 38c.
Eggs, fresh extras, 55c.
Eggs, fresh firsts, 47 to 49c.
Eggs, fresh seconds, 39c.

CHICAGO CATTLE

CHICAGO, October 13 (Canadian Press). — Hogs, 17,000; trading active, largely higher; top, $10.40 paid for 225 to 245 pound averages; bulk good and choice 190 to 325 pounds averages $10.00 to $10.35, some 300 pound weights up to $10.00, with numerous loads of 320 pounds at $10.00 to $10.10. Butchers, medium to choice 250 to 350 pounds, $9.50 to $10.35; 200 to 250 pounds, $9.50 to $10.40; 160 to 200 pounds, $9.15 to $10.35; 130 to 160 pounds, $8.75 to $10.00; packing sows, $8.50 to $9.50; pigs, medium to choice, 90 to 130 pounds, $8.40 to $9.53.

Cattle, 2,000; calves, 1,000; trade slow but steady; slaughter classes, steers, good and choice, 1,300 to 1,500 pounds, $14.50 to $18.10; 1,100 to 1,300 pounds, $14.25 to $16.10; 950 to 1,100 pounds, $14.25 to $18.10; fed yearlings, good and choice, 750 to 950 pounds, $14.50 to $17.75; heifers, good and choice, 850 pounds down, $13.75 to $17.00; cows, good and choice, $9.00 to $12.00; low cutter and cutter, $5.25 to $7.00; bulls, good and choice beef, $9.50 to $10.75; cutter to medium, $6.75 to $9.25; vealers, milk-fed, good and choice, $15.00 to $17.00; cull and common, $8.50 to $13.00; stocker and feeder steers, good and choice, all weights, $11.75 to $13.25.

Sheep, 23,000; lambs unevenly strong; sheep steady, lambs, good and choice 92 pounds down, $12.65 to $13.75; medium, $12.25 to $12.65; cull and common, $8.00 to $12.10; ewes, medium to choice, 150 pounds down, $4.25 to $6.75; cull and common, $1.75 to $5.00; feeder lambs, good and choice, $12.50 to $13.50.

BUTTER AND EGGS

TORONTO, Oct. 13.—Egg quotations on the wholesale markets in Toronto yesterday were unchanged at the previous day's rise. There is quite a wide range in the prices being paid to country shippers, however, due to the fact that only about one or two of the large Toronto wholesale concerns are paying the top prices now quoted. Receipts of eggs are reported to be rapidly declining in Ontario and the general situation so far as the Province of Ontario is concerned, is quite steady. It is expected also that in about a week or so dealers in Toronto will be drawing quite liberally upon storage stocks.

Butter quotations are unchanged.

Unbiased Investment Advice

To anyone with money to invest The Bank of Toronto is always glad to give sound unbiased investment advice, based on investigation and facts. Too often we read in the papers of a lifetime savings being lost through lack of proper guidance. Consult us before you invest.

832

THE BANK OF TORONTO

PETERBORO BRANCH
E. J. H. Vanston, Manager

RADIO PROGRAMS

SATURDAY, OCTOBER 13,

CFCA Toronto (357)

6.30—Ryrie time.
8.00—Musical program.
9.00—Ryrie time.
9.00—Musical program.

WEAF and Chain.

7.00—Hotel Pennsylvania Orchestra.

WJZ and Chain.

6.30—The Three Cheers, novelty trio.
8.00—"The Prince of Pilsen."
9.30—Godfrey Ludlow, violinist.
10.15—London Assurance, a comedy in five acts.
11.00—Slumber Hour, Lita's Liebestraum.

CKGW Toronto (312.3)

6.00—Mining market report by Homer L. Gibson & Co.
6.15—News and weather forecasts.
6.30—Musical program by Andrews Mountain Seed Co.
6.45—Musical program by Quality Laundry.
7.00—Gruen Watch Guild Time Signals.

WOR Newark (482.8

5.15—WOR studio Tea.
61.5—Shelton Dinner concert.
6.45—Sports talk.
7.15—Levitow's Commodore Orchestra.
7.45—Edmund Arthur, tenor.
8.00—Sessions Chimes.
8.01—Hotel Astor Orchestra.
8.30—Sonata.
9.00—Black Cameos.
9.30—Hotel Paramount Orchestra.
10.00—Emil Velazco—"Mid-evening Organ."
10.30—Paul Specht's Orchestra.
11.00—Tavaness Time.
11.01—Newark News—U.P. Bulletins; Weather Report.
11.05—Arnold Johnson's Orchestra.

SUNDAY, OCTOBER 14.

WGY Schenectady (379.5)

10.30 a.m.—Service of Emmanuel Baptist Church, Rev. A. W. Rogers, pastor (Schenectady, N.Y.).
1.30-2.00 p.m.—United Radio Corporation program (New York).
3.30-4.00—Organ recital by Elmer Tidmarsh from Union College Memorial Chapel (Schenectady, N.Y.)
5.30 p.m.—Acoustiicon program (New York).
6.00-6.30 p.m.—"Stetson Parade"—American Legion Band (Boston, Mass.).
7.00 p.m.—Lehigh program (New York).
7.30 p.m.—Capitol Theatre program (New York).
8.00 p.m.—Address, "Our Government," David Lawrence, editor United States Daily (Washington, D.C.).
9.15 p.m.—Atwater Kent Hour (New York).
10.15-11.30—Television transmission.

CKGW Toronto (312.3)

1.00 p.m.—Stimson Instrumental Trio.
9.45 p.m.—Sparton Equssonne Ensemble.
10.15 p.m.—Wentworth Trio.

CFCA Toronto (357)

11 a.m.—Church service.
5.45 p.m.—The Hawkhistone trio from Brown's restaurant at the Ford hotel.
7 p.m.—Church service.

GROUP PILFERING

LONDON, Oct 13.—Group plan shoplifting has been stopped at Southend. Seven women, known as "the Hoxton gang," were captured by a flying squad that trailed them to a Southend store and caught them in the act of "lifting" $75 worth of merchandise.

lumbago
backache
Quick relief comes as congestion goes
Absorbine Jr.
At all Druggists 1.25

Marmora

(Examiner Correspondence)

MARMORA, Oct. 13.—Mr. Bernard Callery, of Detroit, has been visiting his parents, Mr. and Mrs. B. Callery

Mr. and Mrs. M. J. Tamplin held a reception on Saturday evening for Mr. and Mrs. C. Nicholson.

Mrs. Sheet and son, Ralph, of Gananoque are visiting Mr. and Mrs. H. C. Barlow.

Add a few drops of vinegar to the water when washing greasy dishes and the grease will come off easily.

Get this valuable book, "Heat and Health with Warm Air." Ask also for the Findlay Service Chart which aids you to draw an exact plan of your house. From this we will figure out—without obligation—the cost of a Findlay Warm Air Heating System—in your home.

This book-and the FINDLAY CHART—is worth dollars in your pocket

HOME OWNERS and home builders who heat with warm air have combined comfort with HEALTH—for Warm Air Heating is the only means by which humidity, air circulation and temperature can be maintained.

Findlay Warm Air Heating Systems—based on a furnace built on scientific principles—are guaranteed. They are the only real bonded systems offered. It is not the actual guarantee which is so vitally important to you—it is the fact that the performance of the flawless Findlay makes this guarantee possible. $35.00 puts this furnace in your home, balance paid on easy terms. Instal in the summer and have it paid for before cool bills come in.

GRAHAM & WELLS
134 Hunter St. Phone 1229

Findlay's
WARM AIR HEATING SYSTEM
FINDLAY BROS. CO. LIMITED - Carleton Place, Ont.

GREAT SERMON

(Continued from Page 3)

regularly wound up, and keeping time; but that fellow has been through all sorts of circumgyratory courses of evil. My father has made for him a royal feast, but he never made a feast for me. He never gave me even a kid, but he has given him a calf"—and he was so mad!

Where was that brother's heart? Where was his love of the cradle? Where were his childhood memories? Where were those ties of kinship and blood relationship that should have stirred every man to gladness who had a spark of manliness in him, on hearing that the prodigal had come home? Where was that impulse that should have led him to rush into the house and greet his returned brother, and say, "Let me help you"? He would not go in. He stood off, and grumbled. The salvation of his brother from destruction, his restoration to honour and love, the repairing of the breach in the household—all these things fell on him without producing any more impression than they would produce upon a stone. And yet he offered his sacrifices and rattled through his prayers every day, and kept, he thought, a pretty correct account in his bank up above. O Pharisee! Cold, unsympathizing moralist! How can one help despising such a man? You despise him when I am describing him. There is not a man, woman, or child, who does not feel, as I do, that this kind of dry morality is hateful. You feel that a man without any heart, without any pulse, without any warmthin his blood, hardly belongs to the human family.

And yet, many of you will walk in the street, and when you see some poor, drunken, filthy, ragged fellow, who has fallen step by step all the way down, and is trying to reform, I am afraid you will pass him by without a thought of sympathy—without one yearning. Yea, I do not know but you will thank God that you are not as other men are. Perhaps you will say, "I might have fallen into such wickedness, but I was strong, and so was saved from it."

When we see these flaunting mistresses of the street, there is much that shocks our delicacy; yet I never look upon them but, inside of me, there are not tears which move as from a fountain. When I see them, I see the mother; I see the childhood; I see the girlhood; I see the sad days of neglect and abandonment; I see the dying; I see the cheap funeral, with no mourners; and not only do I see the things that are visible, but I see the inner and spiritual reality. Do you see these things? Does your heart go out toward strict people, and orthodox people, and Church people, and your set of people in your denomination? and do you look upon those who are outside of your denomination, upon those who are not Church people, upon worldly people, upon people who have made mistakes in life, who have stumbled and gone to the ground, degraded and ruined, from a high point—do you look upon these with coldness, and even with bitter contempt? Then you are the elder brother.

If there be any meaning in this parable, it is that if a man stands where he probably thinks he is proper and right and virtuous, and has no compassion for his fellowmen who are in distress or want, even though it is by reason of their own folly, then he is the elder brother. Such a man is more despicable than he who has sinned more grossly, and yet seeks to repent. That is the meaning of our Saviour when He said, on another occasion, to these proud Jewish religionists:—"Verily I say unto you, that the publicans and the harlots go into the kingdom of God before you." It is as if He had said to them, "Their chances are better than yours." Hardness of heart, the want of charity for others, lack of sympathy and genuine beneficence—this is a crying sin; and against no class in Judaea did our Saviour hurl such anathemas as against cultured people, whose consciences were educated, but who were hard-hearted toward their fellow-men, and whose piety was without sympathy.

Dissipation through the basilar passions is not less bad than you think; it is worse than you think; but the dissipation of the upper nature, by which all that is Divine in a man is turned to coldness and selfishness, is a worse dissipation than the other.

In closing, I will add a few points. In the first place, let me say that according to this narrative it is never too late to mend. Perhaps there are some persons who have strayed in here who have been thinking to themselves, "What did he pick out that subject for? I wonder if he knew that I was coming. He has described my case exactly. I have been running away from my parents, from my instructors, from my own self. I have slipped and slipped; I have lost my name and position; I am hovering between life and death; and it is strange that he should have selected such a subject as that." No, it is not any more strange than that God should think of you, and by His providence should draw you where you hear such themes cussed. And I have a personal message for you. I have to say to you, to-night, you are a great deal worse than you think you are; you are a great deal worse than you yourself can measure or understand; and yet there is mercy in the heart of God for you. It is not too late for you to turn round and go back to your Father and say, "I have sinned against Heaven, and in Thy sight!"

I have to say, secondly, to all such persons, and to all who are struggling to amend their mistakes, and to rise to a true life, that the heart of God is in its full tide of sympathy, and that those who need His help will receive it. "The bruised reed shall He not break, and the smoking flax shall He not quench, till He shall bring forth judgment unto victory."

Do you remember that remarkable scene which took place when our Master, a month or two before the crucifixion, was for the last time going from Galilee to Jerusalem? As He came to a Samaritan village, the people refused to give Him shelter, or food, or drink. The disciples had been sent forward to prepare for His stay there over night; and John, whose name is now synonymous with the most perfect gentleness and love, but who had a fiery temper, said, with James, "Lord, wilt Thou that we command fire to come down from heaven and consume them?" And the Master rebuked them, and said, "Ye know not what manner of spirit ye are of; for the Son of man is not come to destroy men's lives, but to save them." Jesus Christ came into the world to save sinners. Jesus Christ came to teach this grand revelation of the universe: that in spite of all the dark appearances of things, regnant in the centre of all power, in the midst of all that wisdom, whence issues that which controls all laws, there is a Heart that is full of compassion. The law of the universe is to restore, to recuperate; and the heart of God is on the side of every man who needs Divine love, Divine pity, and Divine mercy. You have not the power in yourself to do everything. You can do something; but, after all, the great work, the transforming work, the blessed work that is done in us, is the pouring out into our souls of the nature and inspiration of the love of God manifested to us through Jesus Christ.

Not only is God's heart on the side of the poor and needy: it is on the side ofthose who have stumbled by reason of strong drink, by reason of dishonesty, or by reason of headstrong passions and lusts. If you have gone through every one of the grades of defilement, and you find yourself at last among the swine, the heart of God is still on your side. It is on the side of the off-scouring and the most wretched of creation. Are you without a friend and without a benefactor? God is your Friend, and God is your Benefactor. "Yes," you say, "He would be if I would repent; but I do not feel like repenting." God is your Benefactor, repenting or not repenting. Repentance does not change Him; it changes you. When the son was yet a great way off, and before one word had entered into the father's ear, the father ran to meet him; and if you have in your soul one single movement toward hope; if there begins to be in your soul a letting go of things that are past; if there begins to be in your soul one aspiration, one yearning; if you say, "If I could only try; I have tried once, and failed, and it is of no use for me to try again; but yet I cannot give it up, and I would be glad to try again," those thoughts in you are the fruit of the Spirit. They are the result of the moving of the Spirit upon your understanding, and conscience, and heart.

Now, I beseech of you, grieve not the Spirit of God; for what is He? He describes Himself as one whose tenderness and gentleness are such that the bruised reed He will not break, and the smoking flax He will not quench, till He brings forth judgment unto victory. That is, He is so gentle in His dealings with men whose integrity, whose standing, is liable to be cast down as is the tallest reed that is the least able to stand against the wind—He is so gentle in His dealings with them, that He will not overthrow them. So gentle is He in His dealings with men, that in no way will He make it hard for them to stand or to recover themselves.

You know, when the flame is first lit on a candle how faint it is, and how reluctant it is to burn; so that the least breath of air, caused by the movement of your body, blows it out; and if there is in your soul the beginning of a desire for a better life, no larger, no brighter, than just the tip of the flame kindled on the wick of a candle, so gently does God deal with this merest speck of light of another and better life, that He will not quench it till He brings you through all the stages of reformation.

You have gone wrong, all of you. There is not one here who cannot lay his hand on his heart, and say, "I am a great sinner, and it is the grace and forbearance of God that give me life and mercy." There is not a single one of you that cannot say, "Lord, I have sinned, and I am not worthy to be called Thy son;" and yet you have the assurance that God's heart forgives, that God's love strengthens, and that God's wisdom will guide you till you are brought through various states of development to that condition in which you may be transferred to the heavenly land, and begin again, with ampler power and a better guidance, to reap nobler fruits and an eterna blessedness.

OBITUARY

DANIEL O'NEILL.

(Examiner Correspondence)

KING'S WHARF, Oct. 12. — The death of the late Daniel O'Neill on Oct. 3, at his home, 16 Ridout Street, Lindsay, came as a great shock to his friends and relatives here. Although not in the best of health for the last three years, his death was unexpected.

The late Mr. O'Neill was born here at King's Wharf 58 years ago and lived here all his life until three years ago, when he was obliged, owing to ill-health, to sell his farm and move to Lindsay, where he has lived since.

The deceased was well and favorably known both in Emily and Lindsay, as shown by the number of spiritual and floral bouquets and large numbers who attended the funeral on Friday last.

He leaves to mourn his loss his wife and one son, Fergus, at home. Also five brothers—William, Michael and Patrick, of Emily; Thomas, of Lindsay, and Morgan, of Seattle, Wash.—and six sisters—Mrs. Patrick Milloy, Mrs. Frank Gillece and Miss Julia, of Lindsay; Mrs. Edward Hoolihan, Mrs. George O'Connell and Mrs. John Corbett, of Emily.

The late Mr. O'Neill was the first member to die of a family of 12, six boys and six girls.

The funeral took place Friday morning at 8.45 from his late home, Lindsay, to St. Mary's Church, where requim mass was sung by Rev. Father Walsh, and thence to St. Mary's Cemetery, Lindsay. The pallbearers were: Messrs. Patrick O'Neill, William and Michael O'Neill, of Emily; James Robertson, of Lindsay; Edward O'Neill, of Kinmount, and Levi Brick, of Buffalo, N. Y.

Those from a distance to attend the funeral were: Mr. and Mrs. Levi Brick, of Buffalo, N. Y.; Mr. and Mrs. William Irwin, of Omemee; Mr. and Mrs. Edward O'Neill, of Kinmount; Mr. and Mrs. Thomas Sullivan, Mr. and Mrs. Patrick Duffy, Mr. and Mrs. Patrick Perdue, Messrs. John and Robert Sullivan, William Powers, Peter and Vincent Perdue, Michael O'Neill, Mr and Mrs. Thomas J. O'Neill and Mrs. John McLaughlin, of King's Wharf; Mr. and Mrs. John Perdue, Mr. and Mrs. Martin Carroll, Jr., Mr. and Mrs. J. J. O'Leary, Mr. and Mrs. George O'Neill, Mr. and Mrs. M. O'Neill, Mrs. Lillie Lucas, Messrs. Patrick Harrington, William O'Brien and Mrs. John Morrissey, of Downeyville.

MRS. MARY HURLEY.

The funeral of the late Mrs. Mary Hurley took place from her former home in Asphodel on Thursday, Sept. 27, to St. Paul's R.C. Church, Norwood. A solemn requiem mass was celebrated by her nephew, Rev. A. J. Hurley, of California, assisted by Rev. P. Galvin of Downeyville, as deacon, and Rev. V. McFadden of Trout Creek as sub-deacon. Rev. J. V. McAuley of Ennismore acted as master of ceremonies.

Rev. P. Costello, rector of St. Peter's Cathedral, Peterboro, paid tribute to the deceased, stressing the noble and charitable life of a truly Christian mother, as exemplified throughout the life of the late Mrs. Hurley.

Miss Lillian Hurley, organist of the Cathedral, and Mrs. E. J. McCarthy, nieces of the deceased, were present in the choir.

Many spiritual offerings and beautiful floral tributes were silent tokens of the esteem in which the deceased was held.

The services at the cemetery were conducted by Rev. P. Galvin, assisted by Rev. J. J. McCarthy, P.P., of Norwood, and Rev. A. J. Hurley.—Norwood Register.

This Man

is saving Motorists Millions of Dollars each Year

. . . with a wonderful invention that banishes the four major motor troubles—cleaning carbon—grinding valves—excessive upkeep—periodic lay-ups

A Tribute to Charles Y. Knight

Of all the remarkable automotive inventions, and all the mechanical progress which has been made to date, the contribution of one man stands out head and shoulders above all others.

This man, Charles Y. Knight, realized that so long as carbon troubles and valve grinding were necessary, motorists could not hope to enjoy constant, carefree performance; nor an endless and even flow of power.

The World's Simplest Engine

His invention—the patented, high-compression sleeve-valve engine—is acknowledged by engineering experts to be the simplest and most efficient of all automotive power plants. It has automatically added scores of thousands of extra miles to the life and usefulness of a motor car—and at the same time has saved its owners their share of the $420,000,000 our which motorists on this continent paid last year for the correction of damage done by carbon troubles and valve grinding.

The sleeve-valve engine is simplicity itself. In each cylinder two metal sleeves, one within the other, move silently and smoothly up and down in a protective film of oil. There is no complicated valve mechanism with springs, tappets and cams. The sleeves combine with the spherical cylinder head to form a perfectly sealed combustion chamber. As a result, the Willys-Knight engine gives *high, uniform compression*—maximum power with velvet smoothness—at all times, at all speeds, and *with any gas.*

Fewer Parts

The Willys-Knight sleeve-valve engine has from 118 to 158 less parts than any other type. You never have carbon troubles. There are no valves to grind. Thus you need never be disturbed about the weakness common to all other cars—the tendency to become noisy, less powerful, less efficient, after a few thousand miles.

In addition to its exclusive sleeve-valve engine, it has 7-bearing crankshaft, oil rectifier, 4-wheel brakes and many modern features. Willys-Knight Sixes range in price from $1395 upwards. F.o.b. factory, taxes extra.

Arrange for a demonstration today.

WILLYS-KNIGHT

J. J. DUFFUS LIMITED
PETERBORO

Harry Tinney
Cavanville

Allen & Watson
Campbellford

HAVELOCK

(Examiner Correspondence)

HAVELOCK, Oct. 13—Mr. Reginald Barton of Rush Point attended the wedding of his sister in Belleville last week.

Mr. W. E. Hardy, of Watertown, N.Y., is visiting his cousins, Mrs. D. Ruttan and Mrs. J. M. Harrison.

Miss Carrie Voyer is visiting her sister, Mrs Walker in Farnham, Que.

Mrs. Jesse Cole, of Moose Jaw, Sask., and Mrs. W. Cole, of Toronto, are visiting their brothers, Messrs. William and Alex Watson.

Mrs. C. H. Barton and daughter, Miss Pearl, were in Belleville last week attending the Lloyd-Barton wedding.

Mr. and Mrs. A. Abound and family spent Sunday in Tweed.

Mr. Charles McNichol, of Toronto, was the Sunday guest of Mr. and Mrs. G. Pacey.

Mr. H. Kiernan and his mother have returned from a motor trip to Toronto.

STOP! LOOK! AND LISTEN!

Galaxy of Musicians

Never in the history of Peterborough was so great a gathering of outstanding musicians brought together for a whole week's concerts! Musicians of national and international note!

Marie Thomson and Jean Buchanan, of Edinburgh, in Hebridean Songs and Piano Solos

Canadian Singers, of Quebec, in the French-Canadian Folk-Songs they sang at the Quebec Festival

Signor Carlo Lamberti and Madame Hannigan, tenor and coloratura soprano, of Toronto.

Old Tyme Concert Party, a number that will recall the early days of Peterborough.

Public School Choirs; Juvenile Choir; Thompson's Harmonica Band; The Caledonians; and other musical treats.

Baby Competition

With Dr. Edmund King, chief judge of babies at the Canadian National Exhibition, Toronto, as speaker, the success of the Baby Competition is assured. And scores of entries have been received in the several classes, promising close contests and a wealth of interest. All women are invited to hear the address and see the judging. District doctors will join in the judging, and local nurses have volunteered to help look after the babies.

Demonstrations

Dull, indeed, the soul of the visitor that would not stir at sight of the many demonstrations in the Fair! Old as civilization, pottery will be shown by the C.N.E. expert; new as modernism itself, gesso work will be done under direction of the Art Association. Jewellery will be made before the eyes of the visitor; Indians will demonstrate basket-making; there will be lightning sketching, and permanent waving, and half-a-dozen other demonstrations.

Treats For Women

For the first time in the history of a Peterborough Exhibition, proper place is being given women's interests! Demonstrations and addresses by women and for women every day! Something new every afternoon of the week!

Miss White (Bride Broder of the Mail and Empire): "Woman the Buyer."

Miss Chapman (Ontario Farmer): "Constructive Work for Women's Clubs" and "The Master Home Maker."

Mrs. T. L. Crossley, President North Toronto Home and School Association: "The Business of Being a Club Woman."

Miss MacMahon, Toronto: "These Changing Times."

Miss Bertha Tamblyn and Mrs. Groves, Toronto, in musical prelude and address.

Mrs. Macoun, Campbellford: Mrs. W. R. Morris and Mrs. Forbes Allan, Peterboro; Mrs. Muldrew, Ottawa; Dr. Edmund King, Toronto.

Wonderful Prizes

The games, so much a part of every Kiwanis Fair, will this year offer such prizes as have never before been given a Peterborough audience. In the Bingo game, for instance, no prize is of less value than two dollars, and many are worth four dollars—FOR ONE WIN! There will be wheels of fortune, and a new dart game, all with equally good value—superlative value—in prizes. Some of the prizes are: Electric irons, toasters, lamps, heaters and curling tongs; wonderful cushions, blankets and sets of dishes. This is the opportunity of a lifetime!

HARMONICA CONTEST

There are many entries in this most unusual competition, and a rare treat awaits the audience in the feats of eight-year-old Orval Wainman.

STEPDANCING CONTEST

Old times will be recalled to many by the stepdancing contest, and to those who never joined in the frolicsome affairs at country dances, this will be a revelation.

Tickets at 6 For $1

May be obtained to-night from any of the following:
Clothilde Collins, 506 Murray Street, phone 2865 or 2400.
Bertha Pickering, 246 London Street, phone 2135-M or 700.
Mrs. Hy. Wood, 273 McGill Street, phone 1520.
Beatrice Castle, 52 Hunter Street East, phone 586 or 2065.
Arleigh McKone, 377 Downie Street, phone 1170 or 589.

If you haven't got your tickets yet, phone one of these young ladies right away and she will bring them to your home, or call on the nearest to your home.

YOU SAVE 50c ON EVERY SIX TICKETS YOU BUY TO-NIGHT!

CANADIAN PAGENT

This year, again, the Young Canadian Pageant, direct from the Canadian National Exhibition, will entertain, but in an altogether new presentation that featured Jubilee year at Toronto.

FREE MOVIES

There will be free motion pictures shown at the Fair, with the most interesting films chosen by Dr. Craig from a list of several hundred submitted.

The Musical Festival

Entries poured in from all over Ontario in the musical festival, indicating the value that is placed upon awards won at this Kiwanis competition. There are bands, orchestras, choirs, quartettes, trios, solos, instrumental and vocal, and many classes in each. The adjudicators are Herbert Sanders, Mus.D., F.R.C.O., Ottawa, organist and choirmaster of Dominion Church; and Captain C. O'Neill, bandmaster of the Quebec Citadel Band.

Addresses on musical topics will be given by several competent and interesting speakers.

AT THE PRODUCED IN CANADA EXHIBITION NEXT WEEK

FRY BUSINESS 200 YEARS OLD

Famous Chocolate Firm Was Established in Reign of George II.

GROWTH PHENOMENAL.

Two centuries ago there was a little shop in Fine Street, Bristol, Eng., "next door to the Crispin Inn," to which the bloods and dandies of the day loved to resort. Its owner was a young Quaker Doctor from Wiltshire, England, somewhat grave in aspect, but energetic in word and gesture, and with keen well-formed features, expressive at once of force and refinement of character. He traded in many sorts of goods, but his staple commodities were "chocolate nibs and cocoa," and the fragrant aroma of the roasted bean enveloped his shop like a cloud of incense.

Time went on and the throng of customers grew to such an extent that in 1777 we find our enterprising trader—still phenomenally active, but now mellowed in voice and feature and a little greyer at the temples—removing to less confined premises in Bristol, which had just then been constructed. And then for another ten years we see the business growing under his fostering hand and the virtue and charm and the new delicacy and beverage, taking a firm hold on the people. Then, in 1787, full of years and civic honors, history tells us, the Quaker merchant died, not probably without a vague, prophetic feeling that he had founded a house and an industry destined to play a great part in modern commercial history.

The Quaker merchant was of course JOSEPH FRY—the founder of one of the largest industrial undertakings. But it is hard to realize, as one is conducted over Messrs. Fry's factories at Bristol—handsome as Cathedrals, firm and solid as pyramids, covering several acres of ground, and rising eighty sheer feet into the air—that anything so fixed and so imposing could had so modest a beginning.

The firm of J. S. FRY and SONS, Ltd. has been fortunate in the great Captains who have been at its helm during its two hundred years of history. Its founder was a man of versatile genius under whose hands almost any concern would have prospered.

Hardly less remarkable was his son and successor, Joseph Storrs Fry, who died in 1835. He was at once essayist, theologian, author, manufacturer and scientist.

Francis Fry, who ruled as head of the concern till his death in 1886, developed the business into one of world-wide fame and was one of the pioneers of railways in Great Britain. Next in order came Joseph Storrs Fry, the second, and in him the Company has had at its head a captain of industry who falls in no way behind his distinguished predecessor. No more sagacious brain has ever guided the the growth of a great business concern. Under his guidance the firm was turned into a private limited liability company, and several of the modern factories were built up.

Next in order came Francis James Fry, son of Francis Fry and he was head of the Company from 1913-18. He was succeeded by his son, Roderick James Fry who retired in 1925. The present chairman of the Company, Cecil R. Fry, is the son of Roderick Fry. Cecil Fry represents the sixth generation of this remarkable family who have controlled this world-wide business for two hundred years.

During the last five years the firm has acquired over 500 acres of land near the City of Bristol, and have built a model factory in a garden, with the latest and more up-to-date improvements known to the industry. With railway sidings and river transport passing right by the works the factory is served with the best possible transport facilities.

The first block of new factory buildings has been completed, and is working at full speed to take care of the enormous increased demand for the company's products. Other blocks are in course of construction and will be completed shortly. Model dwellings have also been erected on the estate for the use of the employees.

After 200 years of continuous progress the firm of Fry & Sons Ltd. are more busily engaged in extension than ever in its history.

Such is the progress of a firm whose history has been one long example of what sterling quality and modern ideas in commerce—combined with the good will of its employees and customers—can achieve.

The Canadian Plant is a Branch Factory of the famous English House of Fry in Montreal.

It represents an investment in Canada of over one million dollars in the most modern and up-to-date Machinery.

The high traditions for purity and quality which have made the Firm so well known the world over, are carefully guarded and maintained in the Canadian Works by an expert staff of Chemists and Engineers. These experts have the added benefits of the extensive research work constantly being carried on by the English Company. Purity and quality are the first considerations here as in the Old Country.

IN TOILS AGAIN.

George Edward Harlton, alleged bad man, killer and fugitive, sought many months, is found in jail at Ottawa. A fugitive from Middlesex County Jail, London, Ont., for the murder of County Constable Waddell in 1925, he has been a prisoner in Carleton County Jail since September 4, but it was only recently that he was identified by the Criminal Identification Department of the Royal Canadian Mounted Police. Harlton was sentenced under the name of Henderson to four months hard labor after being convicted of placing a barricade across the tracks of the Hull Electric Railway and the C.P.R. He was calmly sitting on the bank to see what would happen when his arrest took place.

HEAD STUFFED UP

with a cold? Use Parke's Nasaline a healing ointment applied up the nostrils. It gives off antiseptic healing vapors that reach all the hard to get at places in the air passage, relieving the congestion. 25c per tube. Bond's Drug Store, corner George and Hunter streets.

Ennismore

(Examiner Correspondence)

ENNISMORE, Oct. 12. — Mr. and Mrs. M. Ryan, of Douro, were the guests of friends here on Sunday.

Mrs. Leo Sullivan, of Peterborough, was the guest of her aunt, Mrs. P. Y. Crowley, recently.

Miss Hazel Cavanagh has returned home after visiting friends in Detroit and Toronto.

Messrs. J. O'Donnell and D. O'Donohue, of Peterborough, visited friends here on Sunday.

Mr. and Mrs. F. Cavanagh spent Sunday with the latter's mother, Mrs. E. Herlihey, of Downeyville.

Miss Maria Pluard has returned home after visiting friends in De... and Windsor.

Miss Loretto Harrington, of Douro, was the guest of friends here on Sunday.

Mrs. James Morrisey has returned home after spending a few days with friends in Buffalo.

Messrs. John and Bart and Mrs. M. Leahy and Miss Minnie Leahy were the guests of Mr. and Mrs. V. Murphy on Sunday.

Miss Loretto Gifford, of Peterborough, spent the week-end at her home here.

Mrs. T. Twomey, of Peterborough, spent a few days recently the guest of Mr. and Mrs. M. Twomey.

Mr. T. Cavanagh, of Douro, spent Sunday at his home here.

Mrs. J. Davis and daughter, Gertrude, spent a few days last week with the former's daughter, Mrs. G. Harris, of Peterborough.

Perfect Reception

Nor-Phonic Tubes mean the difference between pleased and dissatisfied listeners. They bring in all programmes with perfect clearness, and are unequalled for long life.

$2.00 each

At your nearest dealer

Northern Electric

NR 14

NAUGHTY! NAUGHTY! HOOCHIE-KOOCHIE!

By NEA Service.

NEW YORK, Oct. 13.—What do you mean American morals are on the downgrade and the rising generation is going to the gosh-awful-bow-wows? No such thing.

The New York State Board of Censors has caused to be erased from a film of the gay nineties, antics of Fatima, who was all the rage of the World's Fair at Chicago in 1893.

The protectors of modern civilization could see all sorts of harm in permitting the public to view the hoochie-koochie as portrayed by the famous Oriental dancer of 35 years ago.

NOTED PIANIST COMES TO CITY

Jean Buchanan Will Play at Produced in Canada Exhibition.

WORLD FAMED.

Jean Buchanan, pianist, who will play for Peterborough audiences at the Produced in Canada Exhibition, is lauded the world over.

Some newspapers have said:

National Zeitung, Berlin—Miss Buchanan is musical to her finger tips. This young pianist played three Concertos with flawless technique, and completely entered into the spirit of the music. Her conception of the E flat Beethoven Concerto showed a very big and understanding grasp of this work.

Potsdam Zeitung—Miss Jean Buchanan dazzled with her positively admirable technique, and also used every opportunity for artistic expression. She brought out the rugged torrential character of Beethoven, and gave individual stamp and colouring to the impressive Chopin Nocturne in C minor. Jean Buchanan has the material to become really great.

Vossische Zeitung, Berlin — Miss Jean Buchanan is musically very talented and possesses an unusually good technique.

Berliner Tageblatt—Miss Buchanan is a pianist of temperament. Her passage work is clear, and she infuses life into her Cantilena.

Allgemeine Musik Zeitung—Miss Buchanan is decidedly talented, has a pearly technique and a tender poetic tone.

Breslauer Morgen Zeitung—In Miss Jean Buchanan we have an artist who is to be considered among the best of pianists. She played the piano part in the Cesar Franck Sonata and a Theme and Variations by Xaver Scharwenka with great bravura, thematic clearness and musical feeling.

Schlesische Zeitung, Ernest Flugel—Miss Jean Buchanan showed a thorough grasp of her instrument and a musical nature. In Scharwenka's difficult Variations she proved herself to be a finished, elegant concert player, who possesses a most faultless "staccato." The ensemble playing of the artiste might be taken as a pattern.

Breslauer Zeitung—Miss Buchanan is a virtuoso pianist whose technique and power are not met with every day. Scharwenka's Theme and Variations require bravura treatment and a refined taste to show up their beauties. This Miss Buchanan did, besides that she possesses the rare gift of accompanying perfectly.

SPARE THE PUPS

MILWAUKEE, Oct. 13.—Sam Gorman's dog had bitten two children and three adults, and was ordered shot by Judge Donovan. But just a few days before, the dog brought six puppies into the world. "Judge," said Sam, "that dog has six puppies. What am I to do about that?" So the judge granted the dog a stay of execution until the puppies were able to get along without their mother.

There were 35,917 searches for fingerprint identification in Scotland Yard in 1927, of which 17,427 proved successful.

Taxi Driver Was a Banker; Banker Was a Taxi Driver

A prominent member of Kiwanis Club—a banker—had honor thrust upon him to-day.

He drove to the C.P.R. station with Hon. Mr. Heenan, and was standing near his car when some ladies came along, seeking a taxi. He touched his cap, saw them safely seated, and drove up to the Empress Hotel. On the way he apparently surprised the ladies by trying to raise a conversation.

At Kiwanis luncheon to-day the story was told, to the amusement of the ladies, who were guests.

TUG REACHES PORT SAFELY

Government Vessel Overdue On Hudson Bay Reaches Port Nelson.

NO WORD OF SCHOONER.

OTTAWA, October 12 (Canadian Press).—The Government tug George Yates arrived at Port Nelson safely to-day, the Department of Marine was advised by wireless. The boat had been overdue, and fears for the safety of the thirty-three men on board were growing. It is assumed the boat encountered contrary winds and fog, which delayed her.

Among the men on the tug was R. W. McLachlan, chief engineer of the Department of Railways and Canals, in charge of work on the Hudson Bay Railway.

No further word has been received with regard to the crew of the schooner Patrick and Michael, which went aground at the entrance to Baker's Lake, at the end of Chesterfield Inlet, where one man lost his life.

AUTOMATIC—dependable motor protection over the radiator is the only absolute safeguard against the destroying force of cold. Car manufacturers who have studied this vital problem for years have endorsed this positive method. They have set the example for you to follow. Accept no substitute. There is only *one* automatic radiator shutter on the market. It's Pines. Ask for it by name.

PINES WINTERFRONT
—It's Automatic

HUNTER & FORSYTH
Corner Service and Garage
Phone 896
Charlotte and Aylmer
Or from your own Dealer.

561

W. A. ENTERTAINED.

Mrs. J. W. Elliott is Hostess of Regular Meeting at Dunsford.

DUNSFORD, Oct. 13 (Examiner Correspondence).—Mrs. J. W. Elliot was hostess to the members of St. John's Branch of the W. A. for the regular meeting held on Wednesday afternoon. The scriptural lesson was read by Miss Maudie Brien and Mrs. Allen Thompson sang a very pleasing solo entitled, "I Have a Friend." Miss Anna Burgess read a very interesting chapter from the study book. An interesting letter was read from the Toronto correspondent, Miss May, and Miss Jean Elliot sang a pleasing solo. A dainty lunch was served at the close by the hostess.

Pennies to the number of 800,000,000 are collected every year from the slot gas-meters of consumers served by the Gas Light and Coke Company, London.

LARGEST AND FINEST OIL TANKERS SAIL UNDER CANADIAN ENSIGN

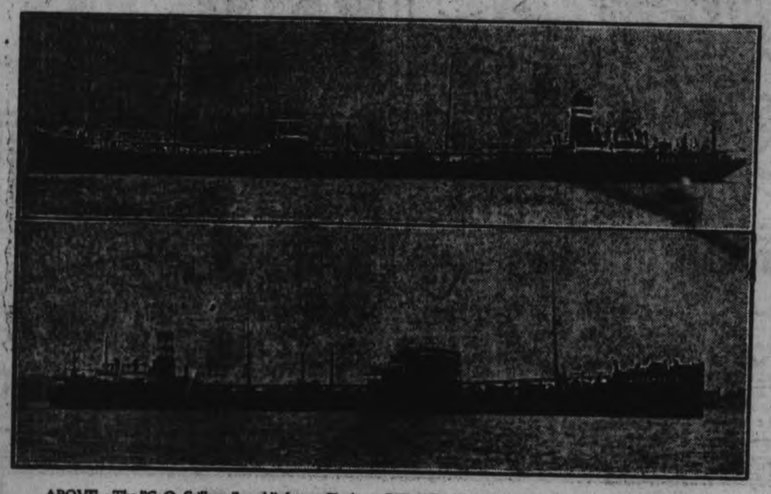

ABOVE—The "C. O. Stillman" world's largest Tanker. BELOW—The "Calgarolite" most modern of Tank ships.

With the launching in England on September 14th of the motor tank ship "Calgarolite," Canadian interests which already own and operate the world's largest tank ship, claim also the most modern and efficient of tankers, and a Canadian tanker fleet wins further eminence as one of the major oil fleets of the world.

The "Calgarolite" slipped from the ways at Haverton Hill-on-Tees with Miss Eleanor Ross, daughter of Victor Ross, Vice-President of Imperial Oil Limited, acting as sponsor. The "Calgarolite" is a 15,600 ton vessel with an indicated horsepower of 6,500, which makes her one of the most powerful and fastest tankers of her size. She is guaranteed a service speed of 12 knots. She is 540 feet long with a 70-foot beam and moulded depth of 38 feet 9 inches. Her modern equipment will permit loading and unloading of 120,000 barrels of oil in twenty-four hours, and so she will be almost continuously in transit, serving much as an "oil ferry" between Talara in Peru, Cartagena in Colombia, and Montreal and Halifax. She will establish new figures for economical transport of petroleum.

Replace Torpedoed Ships

The "Calgarolite" is the last of three large modern sea-going tankers and one lake tanker which were laid down some time ago in British shipyards for Imperial Oil. Preceding her in launching were the "Windsolite" for lake service, and the "Victolite" and "Vancolite." The flagship of the fleet in which she will serve is the world's largest tanker, the "C. O. Stillman." The three sea-going ships just built in the British yards replace three Imperial vessels which went to the bottom at the hands of the enemy while transporting petroleum for the allied cause. They were the "Luz Blanca," the "Retlaw" and the "Palacrux."

Unload in Twenty-four Hours

The motor driven tanker of today is a highly specialized vessel which is designed to move a great volume of petroleum at maximum speed and with minimum delay at loading and unloading ports. A few years ago three days was considered a quick "turnaround" for a tanker. Today, with modern pumping equipment, a tank ship turns around in twenty-four hours. That is to say, twenty-four hours after she arrives in port she has taken on or discharged her cargo and is again at sea. Consequently the modern tanker is moving practically all the time and, more than any other type of ship, is the actual home of her crew. To compensate for the more continuous service, the crew is accommodated in a style that would turn the average tar green with envy. Nothing is overlooked to provide complete comfort and the sailors enjoy quarters and cuisine that compare favorably with passenger accommodation on many liners.

The Imperial Oil fleet now comprises nine large ocean-going motor tank ships: the "C. O. Stillman" of 22,715 tons, the "Victolite," "Vancolite," "Calgarolite," "Montrolite" and "Canadalite" of 15,600 tons; the "Ontariolite" and the "Reginolite" of 12,000 tons, and the "Trontolite," formerly a steam turbine vessel, which was converted into a motor ship, with a tonnage of 9,150. The combined motor tank ships carry 1,016,000 barrels of oil which they load and discharge at an average port time of twenty-four hours. It is estimated that these ships carry for about 25 per cent. cheaper than steamships of corresponding size.

Large Lake Fleet

In addition to the ocean tankers, Imperial Oil is operating six canal size steam driven ships on the Great Lakes. These move refined products from Halifax to various ports in the Great Lakes and to Fort William, serving the Halifax, Montreal and Sarnia refineries. Most of these vessels tie up during the winter but in the summer it is a rare thing for one of them to have more than eight or ten hours in port. On the Pacific Coast the SS "Imperial" and two other steam vessels transport petroleum products for the company, and there is also the small motor ship, the "Marvolite," with a capacity of about 1,000 barrels. The combined capacity of the entire Imperial fleet is approximately 1,100,000 barrels; sufficient to fully load more than 5,200 tank cars, making a train 36 miles long.

The modern ocean-going tank ship contrasts interestingly with the shallow draft river boats which are used by the Imperial interests on the Magdalena River in Colombia, and which resemble in appearance the old stern wheelers Mark Twain once piloted on the Mississippi.

OVER $10,000.00 in FREE PRIZES

GOBLIN MAGAZINE'S GREATEST CONTEST

Win a La Salle Car! 99 Other Awards

This or any other model La Salle Car of value $5,875.00, with cash bonus noted elsewhere, is First Prize in this, Goblin Magazine's Greatest Puzzle Contest. Visualize yourself behind the steering wheel of this magnificently appointed La Salle Car, one of the greatest names in motordom. Surely here is a prize worth working for and, best of all, the work is the best of fun. Don't misplace this advertisement. Read the instructions and begin NOW. In a few weeks this distinguished car may be YOURS. You, alone, must decide!

This is the Largest Prize List ever offered in Canada

FIRST PRIZE—Total value up to $5,875.00 — La Salle Five-Passenger Sedan plus $2,000 cash bonus, at the rate of twenty times the subscription money remitted. This bonus limited to a maximum of $2,000. A contestant must send in not less than $5.00 worth of subscriptions to qualify for this prize.

FIRST PRIZE (if contestant does not qualify as above)—McLaughlin-Buick Five-Passenger Sedan valued at $1846.00. The minimum subscription to qualify for this prize is $3.00. If a contestant sends in five dollars, he qualifies for the La Salle Sedan.

FIRST PRIZE (if the contestant does not qualify as above)—Chevrolet Sedan valued at $892.00. This is the first prize if winner sends in only $2.00 subscription.

SECOND PRIZE—Total value $2,392.00. Chevrolet Sedan, plus $1500.00 cash bonus extra, at the rate of fifteen times the subscription money remitted. This bonus limited to a maximum of $1500.00.

THIRD PRIZE—Total value $1,400.00. Fada A. C. Electric Radio, seven tube set valued at $400.00 plus $1,000.00 cash bonus extra at the rate of ten times the subscription money remitted. This bonus limited to a maximum of $1000.00.

FOURTH PRIZE—Total value $975.00. Columbia Vivatonal Phonograph, Console Model, valued at $375.00 plus $500.00 cash bonus extra at the rate of five times the subscription money remitted. This bonus to be limited to a maximum of $500.00.

FIFTH PRIZE—Total value $600.00. Fada A. C. Electric Radio, six tube set, valued at $300.00 plus $300.00 cash extra bonus at the rate of three times the subscription money remitted. This bonus to be limited to a maximum of $300.00.

SIXTH TO TENTH PRIZES—Cash of $20.00 each.

ELEVENTH TO THIRTIETH PRIZES—Cash of $10.00 each.

THIRTY-FIRST TO FIFTIETH PRIZES—Cash of $5.00 each.

FIFTY-FIRST TO ONE HUNDREDTH PRIZES—One year subscription to Goblin.

Correct Answer Unknown

To guarantee to every one taking part in this contest that no one holds the correct answer to the puzzle, several figures were erased after the original drawing was made and before the puzzle form was printed. These figures were removed by Messrs. Perry J. Giffen, Toronto Star Weekly; William Houston, Regina Leader-Post, and T. B. Godfrey, chartered accountant, who kindly consented to act as Judges of the contest. The figures were removed from the chart at different times, and the Judges hold the total of the numbers which they erased. No one knows what numbers were erased. Notes of the missing numbers were made and are now under lock and seal. When the contest is over, the numbers erased from the puzzle chart will be added together and subtracted from the original total. The contest department knew the correct answer before the figures were taken out, but now nobody knows the correct answer. The answer now will be the sum total of the figures appearing in the chart above.

There are no tricks to this contest. It is merely a matter of skill in finding all the numbers shown and then adding correctly. We wish it clearly understood that there are no hidden figures. Every number can be plainly seen. The degree of your care and skill will determine the prize which you will win.

The ONLY requirements for entry to contest are those listed here. You will note their extreme simplicity, and a careful reading now will avoid any possible confusion later.

$350 SPECIAL BONUS PRIZES

Twenty times the subscription remittance will be paid to the candidate sending in the first correct or nearest correct answer to the puzzle, received in Goblin Contest Office, not later than October 13th, 1928. Bonus not to exceed $200.00.

Ten times the subscription remittance will be given the second nearest solution by this date. Bonus not to exceed $100.00.

Five times the subscription remittance will be paid the third nearest solution by this date. Bonus not to exceed $50.00.

The contestant winning a Special Bonus Prize will not be barred from winning one of the regular prizes. Special Bonus Prize winners will be announced along with the regular winners.

Secure Correct or Nearest Correct Total of Numbers Above to Win La Salle Car

The problem is to add together all of the numbers shown above. Each figure is clearly indicated, and they run from two to nine; the sixes have a curved stem; the nines a straight stem; all are single numbers, there are no combinations; add them as if each figure stood one above the other in a single column. Every figure in the picture is complete. If in doubt about any of the Figures, send in the chart with a figure marked, to the contest department, who will gladly tell you what it is.

This new 1929 model 5-passenger McLaughlin-Buick Sedan is first prize if the winning contestant forwarded his solution under the conditions noted in Prize List found in this Advert.

Goblin is the most strikingly original publication in Canada. Its humor is native and spontaneous. The drawings interpret with kindly wit and whimsey, the more amusing episodes of our daily life. It is thoroughly Canadian in its entire viewpoint. It is wide-awake in its outlook, penetrating, yet always fair in its criticisms, and the most entertaining and amusing publication in the Dominion. Goblin reflects in humorous perspective the life and thought of this country, as seen through the vigorous pens and brushes of many gifted Canadians.

Through this Great Contest you will secure the most brilliant of Canadian publications at the regular subscription price, and at the same time, if you are accurate, win one of the major prizes absolutely without cost.

In this, Goblin's Fourth Great Puzzle Contest, the value of the awards has been increased to over $16,000.00; this is the greatest Prize List ever offered in Canada. In a few weeks the division of these prizes will be made. Someone will win this luxurious, magnificently appointed La Salle Car. Will it be you? Your decision NOW will determine whether you will be that fortunate person! The first prize represents a modest fortune in itself. Someone will win it. You alone must decide whether you will be that someone.

GENERAL RULES

(1) Contest is open to everyone except (a) Employees of Goblin and their immediate family; (b) Prize winners in former Goblin contests who won more than $100.

(2) To enter contest it is necessary to enclose at least $2 for an 8-months subscription to Goblin Magazine. See Prize List found elsewhere in this advertisement and note how the value of your prize is increased by sending in a full year's subscription to Goblin and subscriptions from your friends.

(3) A contestant can solicit friends for subscriptions and for such subscription he or she will be entitled to submit solutions to the puzzle; also those who subscribe through a contestant may submit solutions to the puzzle. Get your friends to help you get subscriptions.

(4) All solutions must be accompanied by a cash subscription, otherwise they will not be accepted. All solutions are recorded and cannot be changed once they are received at the contest office.

(5) It is not necessary for a contestant to send in the entire amount of subscription money at any one time. Accurate records are kept, and every time a contestant makes a remittance, the amount will be added to the previous amount which a contestant has to his credit.

(6) Contestants can send in a different answer to the puzzle each time they make a remittance, but not more than one prize and bonus will be paid to one family living at one house address.

(7) EXTRA PUZZLE FORMS MAY BE OBTAINED FREE BY WRITING TO THE CONTEST DEPARTMENT, AND WILL ALSO BE FOUND IN THE OCTOBER AND NOVEMBER NUMBERS OF GOBLIN.

(8) All money orders, cheques or postal notes must be made payable to Goblin Magazine; acknowledgments will be made immediately upon receipt of solutions.

(9) If the correct answer is not sent in by any contestant, the prizes will be awarded for the nearest correct solution.

(10) In the event of a tie, a second puzzle will be mailed. This puzzle will be a problem requiring accuracy in addition and subtraction. Only those tieing will be permitted to solve the second puzzle.

(11) Solutions to the contest must be in the Goblin office not later than 4 p.m., December 8th, 1928. Solutions mailed and having the postmark of not later than December 8th, 1928, and received by us not later than December 15th, 1928, will be accepted. The correct answer will be announced in the January issue of The Goblin Magazine, published about January 1st. Contestants are advised to send in their answers as soon as possible. Special bonuses, which will be noted elsewhere in this advertisement, are offered for early solutions.

(12) In entering the contest, contestants agree to abide by the rules of this contest and to accept the decision of the judges as final. The Goblin Magazine reserves the right to amend or add to the rules of this contest, if necessary, for the protection of the interests of both the contestants and Goblin Magazine. The right is also reserved to refund subscriptions and to disqualify any contestants whom the Judges, the contestants' representatives, deem undesirable.

SOLUTION BLANK TO BE USED BY CONTESTANTS
This blank must be used when sending subscriptions and solutions.

MY ANSWER TO THE PROBLEM IS _____

Gentlemen: Kindly enroll my name as a contestant in your puzzle contest. I am enclosing herewith the sum of $_____ which kindly place to my credit, both as entrance fee to the contest and as a paid-up subscription to Goblin for the following party or parties.

If you are already a subscriber to Goblin and you send in a paid-in-advance subscription for yourself, write the word "renewal" in place designated.

1. Name _____ Amount $_____
St. Address _____ Town & Prov._____ New or Renewal_____
2. Name _____ Amount $_____
St. Address _____ Town & Prov._____ New or Renewal_____

Attach further names and addresses on plain paper.

Is this your first solution to the puzzle? _____ How much money have you sent in to date? _____ If this solution wins a prize, send it to

Name _____
St. Address _____ Town & Prov._____
(Name and address must be printed)

Please answer all questions on this form and mail same to—
The Contest Department, Goblin Magazine, 96 Adelaide St. East, Toronto 2, Ont.

Note—If your subscription was sent in by another contestant, you must put his or her name below:

Name _____ St. Address _____
City or Town _____ Prov._____

SUBSCRIPTION PRICE LIST

$2.00	8 Months
3.00	1 Year
5.00	2 Years
7.00	3 Years
9.00	4 Years
10.00	5 Years

16A

Interesting Reading for All the Family

OCTOBER 13, 1914.

Mrs. Knox is elected first president of the Canadian Kitchener League.

OCTOBER 13, 1915.

Hon. George P. Graham and Captain Richard Ponton of the 2nd Battalion stir a large audience in the Grand Opera House to a high pitch of enthusiasm at recruiting meeting.

Major A. E. Shaw of the Strathcona Horse and a former Peterborough man has been appointed to the command of the 6th Canadian Mounted Regiment.

Pte. Charles Stenzon, a Peterborough boy in the 2nd Battalion, is being invalided home.

Arthur Thomas, Carl Noftall, Asa Downer, Philip Simons, and Max Paterson enlist with the local unit.

Peterborough Battalion has 250 men on the roll. Sixty have enlisted in the last nine days.

OCTOBER 13, 1917.

Pte. John Zacho, a Russian member of the 93rd Battalion, arrives home. He was wounded last March.

Pte. J. W. Ebbs of the 93rd Battalion wins the Military Medal.

Sergeant Major Instructor Sam Sewell, 8th C.M.R., arrive home from overseas.

OCTOBER 13, 1918.

Sunday.

UNCLE WIGGILY

By HOWARD R. GARIS

Bedtime Story

UNCLE WIGGILY'S SOUR SNOWBALL

(Copyright, 1928, McClure Syndicate.)

"You're smart and clever; aren't you, Daddicums?" asked Tingle one of the little bunnies in Uncle Wiggily's hollow stump bungalow on a cold Saturday morning when it had been snowing the night before.

"Well, I wouldn't want to call myself too smart," said Mr. Longears with a smile beneath his pink, twinkling nose, "for sometimes the Bad Chaps get the best of me for a time. But what makes you think I am clever?"

"You made sweet icicles," said Tingle, who was Tingle's sister.

"I didn't exactly make them," laughed the rabbit gentleman. "I forgot and left the bag of sugar on top of the wood box near the Hollow Stump School, and the sugar melted when the snow turned to water, and when icicles froze of course they were sweetened."

"Well, it was just the same as if you made them," said Tingle, "and we were wondering if you could make some sweet snowballs."

"Why, I suppose I could," said Uncle Wiggily who liked to please his little bunnies. "If you will roll some snowballs I can melt some sugar and when the syrup is cool I can pour it over the snowballs and they would be sweet."

"Oh, please do it!" begged the forty twelve little rabbit boys and girls, for there was no school that day and they wanted to have some fun.

So Uncle Wiggily, having bought more sugar to take the place of the pound that melted into sweet icicles, made some sweet, thick sugary sirup in the kitchen when Nurse Jane Fuzzy

Up slipped the Woozie Wolf.

Wuzzy was up stairs shaking the beds.

While Mr. Longears was doing that, all the rabbit boys and girls, not forgetting Baby Bunty, made white, glistening snowballs.

"All ready! Bring them to me!" suddenly called Uncle Wiggily, coming out on the back steps with the bowl of sweet sirup into which, now that it was cool, he had put some canned strawberry juice, making it a lovely red color.

Up hopped the little rabbit boys and girls, one after the other, holding snowballs in their paws and over each white ball Uncle Wiggily poured the strawberry sirup until all had been served.

"Oh, they're as good as ice-cream cones!" cried Bumble.

"They're better!" cried his brother Stumble.

Uncle Wiggily was glad he had made his little bunnies so happy; and they were happy. You could tell that by the way they nibbled the sweet snowballs as they hopped around and ran off to play.

Uncle Wiggily had poured out the last of the strawberry sirup and he was looking at some half-squeezed lemons on the back porch when he happened to think he had had no adventure that day. The lemons, with quite some juice left in them, had been put out on the porch by Nurse Jane Fuzzy Wuzzy after she had made a lemon pie that morning.

All of a sudden, as Uncle Wiggily was going to hop back into his bungalow to get ready to go adventuring, he heard a scuffling sound in the snow and before he could hop in and close the door, up slipped the Woozie Wolf and had caught the bunny uncle by the back of his neck.

"Now I have you!" growled the Wolf. "You can't get away from me this time."

"Don't be so sure of that!" said Uncle Wiggily who was very brave. Even now he was thinking of a way to fool the Bad Chap. "What do you want?" the bunny gentleman asked the Wolf.

"I want a snowball like those you made for the children first," said the Bad Chap. "After I eat that I'll nibble your ears."

"Oh, will you?" asked the rabbit, sly like. "We'll see. But if you want a fancy snowball you must first make it and I will do the rest."

"That's fair," growled the foolish Wolf who did not know all the tricks a rabbit can play. So Mr. Wolf made himself a snowball and while he was doing that Uncle Wiggily squeezed a lot of sour lemon juice into the bowl which had held the sweet strawberry sirup. And the bunny poured this sour juice on the Wolf's snowball.

"Now for a treat and then for your ears!" howled the Wolf. But no sooner had he taken a bite into that sour snowball than his face puckered up so much that he couldn't open his mouth again and so of course he couldn't bite the rabbit gentleman.

"Ha! Ha! I fooled you!" laughed Mr. Longears as the Wolf ran to fill his mouth with other snow to take away the sour taste. "Ha! Ha!"

By using X-rays, two generations of tobacco plants have been grown in one year.

STRANGE AS IT SEEMS— by John Hix

RUGGED

Westinghouse
Genuine
RADIOTRONS

UX-201-B
Powerful Amplifier

UX-121-B
Companion Output
Radiotron

GRANT AND THORPE

Authorised Agents for Westinghouse Radios. Electrical Contractors and Supplies

418 GEORGE STREET. PHONE 796

BROKEN

A Story of Revenged Love, by Ruby M. Ayres.

(Continued from yesterday.)

CHAPTER—V.

THE STORY THUS FAR

GILES CHITTENHAM, on his way back to England from the United States, where he has made an unfortunate marriage, goes to Switzerland with his friend HARRY LOMBARD. There he meets JULIE FARROW, for love of whom his young half-brother RODNEY has recently killed himself. Giles is surprised to find her the hardened flirt he had expected. But his heart is filled with bitterness toward her, and as a revenge for Rodney's death he plans to make her fall in love with him and then spurn her. He dares her to let him go with her on a motor trip through the pass of St. Bernard and back again. She is making the hazardous trip on a wager with BIM LENNOX, a straightforward, boyish girl who is her loyal friend.

Presently Julie looked at the man beside her. He was intent on relighting his cigarette, which had gone out, and he seemed calm and preoccupied. He was a good-looking man in a very masculine way, with strong features, a firm mouth and closely-cropped hair, just going grey over the ears and temples. His recent sea voyage had tanned him deeply, and there was a certain aloofness and indifference in his whole bearing that had interested many women besides Julie. As she looked at him she remembered Rodney had said to her months before:

"He's the kind of chap who could have any women he wants and he doesn't want any of 'em! Wish I'd got his chances!"

Julie had laughed at the time, but now she felt that she understood, and a little pulse in her heart jerked as the words he had just said echoed through her mind.

"I do not suppose I am the first poor devil who has been fool enough to look into your eyes and say: 'I love you!'"

He had not been serious, of course—or had he? Julie was surprised and a little afraid, because she longed desperately to know. Chittenham seemed to read her thoughts, for he said quietly.

"Well, what is the verdict?"

"What do you mean?"

"Have you made up your mind as to whether I am in earnest or not?"

"I know you are not."

Chittenham laughed.

"You mean you think I am not, but all the same you hope I am."

"Mr. Chittenham!"

There was anger and amazement in her voice and her cheeks grew suddenly scarlet.

"I thought you liked plain speaking," Chittenham said calmly. "If I am mistaken, I apologize," He glanced at his watch. "We ought to be at Martigny in half an hour unless you have another skid and land us upside down in the ditch."

"We will be there in twenty minutes," Julie said with a little savage intonation, and they were.

There was a smile in Chittenham's eyes as Julie dashed into the village, along the quiet street with its border of cherry trees, sending the muddy water spurting up from the puddles beneath her wheels.

"May I suggest that the best place for breakfast is further along on the left-hand side—yes, this is the place," he said.

Julie brought the car to a standstill with a little spiteful jerk, and there was an angry gleam in her grey eyes as she ignored Chittenham's offered hand and climbed out of her seat.

Chittenham ordered coffee and rolls.

"Or would you prefer anything else?" he asked.

"I don't mind what it is," Julie answered shortly.

"Don't quarrel with me before we are half way there! If you go on getting angry at this rate you will skid on the edge of a precipice and that will be an end to both of us."

Julie began to pour out the coffee which a waitress had brought on a blue-planted tray.

"The rain has stopped," Chittenham said presently. "Look! That's the first ray of sunshine we have seen."

But it was a very watery sun that shone upon them when they started away, and great banks of clouds kept drifting up threatingly, enveloping the patches of blue sky that timidly appeared now and again.

She glanced up at the sky.

"It's no worse than it was."

"I think it is. Look below now."

She glanced down into the valley on their left and gave a little startled exclamation. They could see nothing for the clouds which lay spread out everywhere like an enveloping blanket.

"Doesn't it look strange?" she whispered awe-stricken.

"It will make it difficult driving back," he answered.

Julie rallied herself.

"Oh, it will be sunny and bright by then!" she said.

Chittenham did not answer.

"Don't you think it will?" she urged.

"I'm afraid not. I know these mountains rather well, and I know just what unkind tricks they can play on the optimistic traveller. I should slow down a little if I were you, Miss Farrow; there is a nasty corner here. It turns very sharply to the left, and there is a big drop on one side."

"Charon and I understand one another perfectly," Julie declared. "We—oh!"

"Yes, I should not take that risk again if I were you," Chittenham said, dry after a moment.

She had just pulled the car round in time, and her face was white.

"Would you like me to drive," he asked quietly.

She recovered herself with an effort.

"And lose my bet? No, thank you!"

"Well, at any rate, rest for a moment. The road is wide enough here to allow anything to pass."

"I am not tired," she insisted.

"Nor going to faint?" he asked with irony.

Warm color splashed her pale cheeks.

"It gave me a shock. I did not expect to find such a dreadful corner."

"I warned you," he reminded her.

"I know, but you do it in such a way—it only makes me want to defy you. I have never met a man like you before."

"That seems to be a doubtful compliment?"

"It's not a compliment at all. It's just the truth."

"In what way am I different?"

Julie hesitated, biting her lip, then she told him.

"One moment you pretend to make love to me, and the next you sneer at me."

"And which do you prefer?"

To his amazement he saw the tears spring to her eyes.

"Do you imagine that I like either?" she faltered.

Chittenham leaned forward suddenly and kissed the hand nearer to him that rested on the steering wheel.

"I am conceited enough to think that I could make you like being made love to," he said quietly, and then, as she did not answer, he asked: Will you dare me to try?"

"No."

He cleaned back in his seat resignedly.

"Then we may as well go on."

The road was steeper and wilder. There was very little vegetation on the bleak sides of the mountains, and what there was was short and stunted, cowering away from the bleak wind that swept down upon them.

"It's wonderful to have ever made such a road!" Julie gasped.

"There's a hairpin bend on the left," Chittenham said casually, "and after that we begin the last climb. Have you noticed that we haven't met a single soul going this way since we left Martigny?"

"Is that so extraordinary?"

"I think it probably means they are expecting bad weather. The ordinary excursion cars never come when the weather is likely to be bad."

Chittenham said no more, and they began the last perilous zig-zag climb leading up to the hotel and the hospice. As they climbed higher out of the valley the wind grew colder and more cutting.

Julie was very cold, and there was a set, strained look around her mouth. She had not expected the road to be so bad, and once or twice at a particularly bad corner she caught her breath with a little gasping sound.

He hardened his heart to the little quiver in her voice when presently she asked if it was much further.

"Another fifteen minutes, I think. Would you like me to take the wheel?"

"And lose my bet for the sake of fifteen minues? No thank you!"

Chittenham folded his arms. The little car was steadily grinding its way upward, and far below them the snake-like, winding road was swallowed up in a mass of angry, grey-looking clouds.

Julie frowned and pressed her lips together, and it seemed a long time before she asked in a tired little voice.

"Is it much further, Mr. Chittenham?"

Chittenham glanced quickly at her.

"One more bend—only one, and then you wil see the hotel. Are you all right? Would you like me to drive?"

"No."

But she was almost done, and Chittenham knew that it was by sheer will-power that she kept up until they had traversed the last steep mile, and reached the narrow, bottle-neck passage between the hotel and the hospice which led down to the lake on the other side and into Italy.

(To be continued.)

HOROSCOPE

The Stars Incline, But Do Not Compel

SUNDAY, OCTOBER 14, 1928

(Copyright, 1928, McClure Syndicate.)

Many benefic aspects are strong today, which should be a time for religious observance and outdoor recreation, according to astrology.

Under this planetary government the mind is believed to be open to spiritual impressions and to respond to all forms of beauty.

Neptune is in a place making for intuition and for the understanding of things usually hidden from minds bent on material things.

Constructive planning and even practical work along the lines of charity or philanthropy are well directed.

Nurses should benefit at this time when there will be an excess of interest in hospitals and an increased desire to safeguard against disease.

The end of the winter may be marked by a serious epidemic for which preventive preparation should be made by sanitary precautions of the most thorough nature, the seers prophesy.

Great progress will be made by the modern astrologers who will find their adherents multiplying at an amazing rate. Women will excel in spreading knowledge of this oldest of sciences, it is foretold.

Youth now comes into better understanding, the stars presage, and there will be a growing respect for modern ideals of life and art.

The men and women of the next decade are to prove that they have super powers, the planets seem to foreshadow and among them will be great scientists and artists who belong to a higher plane of being than their forefathers.

Persons whose birthdate it is may make unexpected trips in the coming year, which will develop new domestic interests. These subjects of Virgo probably will learn many lessons in unselfish service before the end of their careers.

Children born on this day probably will be reserved in nature, but stable and trustworthy. They may have mathematical talents and boys may seek naval service. These Virgo folk usually aim high and hit the mark. The girls have a special charm and are are invariably popular.

MONDAY, OCTOBER 15, 1928

Astrologers read this as a fortunate day for most Earth activities and counsel progressive work of all sorts except in the early morning hours.

There is a good sign for initiative and there should be a positive effort as a beginning of the week, which may be unusually eventful.

This should be an auspicious rule for signing contracts or agreements unless they concern the theatre or motion pictures.

Real estate is subject to the best possible direction of the stars and many important or record-breaking transfers may be expected in American cities.

All the planetary aspects appear to indicate a tendency to enlarge all business so that organization reaches a peak never before attempted.

Workers should benefit in the next few months, but they are warned to conserve their earnings.

Women are to follow the example of men in developing their business interests so that they expand into many branches, it is prophesied.

One of the anomalies of trade will be the multiplying of small shops while the great department stores grow and expand, it is forecast.

Again the seers prognosticate for American women added beauty and charm, for they are to return to the cultivation of natural loveliness as they eliminate cosmetics. Thus history repeats itself.

Elegant simplicity is to rule, if the stars are rightly read, and there will be a turning toward culture instead of entertainment.

According to ancient lore this should be a lucky day for engaging women employees, especially those who belong to the higher vocations.

Women lawyers are to benefit at this time from the planetary government which presages success and high honors.

Persons whose birthdate it is probably will have exacting problems to meet in the coming year which will bring out shrewdness and resourcefulness. These subjects of Virgo usually attain their ambitions through their own hard work and intelligence.

Children born on this day probably will be endowed with keen intellects and great charm of personality. Many succeed as dramatists and girls who belong to Virgo are generally gifted with talents as actresses. Beauty is one of the attributes that belong to them.

Teas from the world's finest gardens are unaltered in price although a glut on the market has caused a reduction in some of the poorer grades.

"SALADA" TEA

From the world's finest gardens

Give it Fair Play

Why not decide NOW to give ZUTOO Tablets, the remedy so generally used for headache, a fair and square trial?

If there is any doubt in your mind as to the worth of these tablets or of their harmlessness, try them and KNOW the truth.

Don't sacrifice your comfort on account of prejudice or skepticism. Try the tablets and know. 25c at dealers or by mail prepaid. E. N. Robinson & Co. Reg'd. Coaticook, Quebec.

Zutoo

HUDSON SUPER 6

ABSOLUTELY - *the most thrilling performance of my experience . . . and then think of the price . . . . .*

Thus, thousands are voicing their new discovery!

And the occasion—a nation-wide program of personal demonstrations on the greatest scale in Hudson history.

New thousands literally "discovered" Hudson for the first time.

For the first time they travelled so fast with such safety, smoothness and exhilarating ease.

For the first time they met tall hills that seemed to vanish under Hudson's mighty power.

For the first time they sprang lengths ahead at the getaway, with no sense of mechanical exertion.

For the first time they witnessed incomparable performance delivered with a fuel economy that averaged from 16 to 18 miles per gallon, according to the local conditions of demonstration.

And the concrete results were the largest proportion of Hudson retail sales of any demonstration program of all time.

Won't you take a ride? Perhaps you too will discover in this moderately priced Hudson a performance, smoothness, and riding ease that even the costliest cars cannot surpass.

$1600 AND UP

118-inch Chassis

Coupe	$1600
Roadster	1660
Coach	1690
Sedan	1790

127-inch Chassis

Standard Sedan	1860
Custom Landau Sedan	2130
Custom Victoria	2130
Custom 7-Pass. Sedan	2260

All prices f. o. b. Windsor, taxes extra

Buyers can pay for cars out of income at lowest available charge for interest, handling and insurance.

DISTRIBUTOR:

BREWER MOTOR SALES,

Phone 192 131-135 BROCK ST.,

DEALERS:

J. P. PULKINGHORN	HUNTER STREET. 'PHONE 278W
LINDSAY MOTORS, LTD.	LINDSAY
STUART NEILSON	NORWOOD

QUOTH THE RAVEN

We boys built a big campfire down on the river bank on Monday, right after school, because we haven't put up the stove in the clubhouse yet, and the weather is getting pretty raw. Gee! but the wind blew cold—I had my short overcoat on, and believe me, I wished it was longer, so it would cover my knees. I was glad to stand up close to the fire and warm myself.

Doc Waters came down to the river bank, and when he saw us standing around our fire, he came right down to us and I knew right away something was up. He never comes down unless he wants us to do something for him, or to give us the dickens for something we did. He didn't let on like there was anything wrong at first—he just joked about us boys and warmed his hands by the fire. But soon I saw him wink at me and walk up the bank, and I knew he wanted to talk to me alone, so I followed him up.

"Hawkins," he says, "Judge Granbery gave me orders to have your clubhouse torn down and to make you boys scatter away from this river bank."

"Why," I said, "what's wrong now, Doc?"

"The Judge thinks one of you boys has been sneaking in his house," answered Doc; "he found tracks leading up to the window—it was a boy's footprint, and there are scratches on the house where a ladder leaned up against it for him to climb into the window. The Judge is getting pretty tired of all the foolishness that's been going on around here, and he says the best way to put a stop to it is to break up all the gangs of boys around this old river bank."

"Well, Doc," I said, "what makes him think one of our club fellows did it? There are a lot of other boys around here, and you know it and the Judge knows it."

Doc started to walk away. "I've got no more to say, Hawkins," he says; "I've told you what's what, and if you can figure it out and fix things with the Judge, all right. But if not, why the Sheriff and I will have to get rid of your clubhouse, and this time I mean it, Hawkins."

With that, then, he walked on up the bank. I told our captain and the other fellows what Doc had said. Of course, they were all indignant about it. "There's only one thing to do if we don't want to lose our clubhouse," said our captain; "We've got to find out who it was that sneaked into the Judge's house. Hawkins can figure it out better than any of us, so we will leave it to him."

Sure! I knew it! By Jinks! I knew right away they were going to pick me out for that nice little job. Believe me, there's nothing happens but what I've got to figure it out and tell 'em the answer.

* * *

On Tuesday, right after school, Jerry Moore and I were the first ones down to the river bank. Doc was waiting for us. "It's all up, Hawkins," he says. "The Judge isn't going to stand for it any longer—"

"Well, we boys aren't goin' to worry about it—go ahead and tear down the clubhouse," I told him; "I guess we can hold our meetings down here on the river bank with a big fire burning to keep us warm."

Doc looked a little hurt. "Hawkins," he says, "I'm sorry about it, but I'm not the one who has ordered it—you know me."

"That's all right, Doc," I said; "we ain't goin' to hold any grudge against you for it."

"Suppose you come up with me to the Judge's house?" suggested Doc.

"No," I said, "I don't care to see the old grouch—he's always pickin' on us fellows."

"Go on up, Hawkins," says Jerry Moore; "you've got a way with you that makes the old Judge change his mind—I'll stay here and wait for the other boys."

After a little more talk, I finally consented to go with Doc later in the evening, and Doc said for me to meet him about seven o'clock at the Judge's house. I had to do a lot of night work and study some pretty hard lessons, so it was about eight o'clock before I got out, and when I arrived at the Judge's house, Doc and the Judge were waiting for me. Doc had a smile for me, but the Judge had his old grouch on—I could see that the moment I stepped in. They were sitting in the room where all the Judge's relics were—the stuffed birds and the alligator and the glass bowls and the stone idols and other things. The Judge was seated at his table.

"Well, Hawkins," he says, "you boys have been a nuisance to this town ever since you were big enough to run on your own feet."

I tried to smile as I said: "I guess so, Judge. We've been pretty lively."

"Well," he says, "I'm going to bust up your gang."

"If you don't mind Judge," I says, "we are not a gang—we don't like that word. We never have done anything wrong—"

The Judge bellowed and jumped out of his chair. "What!" he roared. "Listen to that, Doctor Waters—listen to him talk!"

"Yeah," I went on, "we helped you out of a hole many times. How about that time when we found that fellow who was going to put a bomb in your window? And how about that time we caught that bird you were so glad to get, and that raven you've got stuffed up there on your bookcase, and how about those brass doorknobs which were stolen off your front door, and we got 'em back for you?"

* * *

The Judge looked at me a while, and then he smiled a slow smile. "By George!" he says, "I guess you're right, Hawkins, boy—I guess I am a little hard on you boys—I guess I let loose of my temper too quick—"

"No guessing about it," I broke in; "I know it."

"Well," says the Judge, "you understand how it comes about. There's too much trouble around here. But if you boys will help me out just once more—"

"Nevermore!" came a strange, hollow voice, all of a sudden.

We all looked at each other. Then the Judge and Doc both turned their eyes on me.

"That wasn't me," I told them, quickly; "I didn't say that."

The Judge looked up at the stuffed raven that was sitting upon the head of a statue that had "Pallas" carved under it, on top of the book case. Then he slowly turned his face toward Doc Waters.

"That's the second time I heard that!" he said. His voice was a whisper. His hand was shaking as he pointed toward the stuffed bird.

"That's strange!" exclaimed Doc, slowly; "sounded as if that bird spoke."

"Boloney!" I says. "You don't think a stuffed bird can make a sound, do you?"

"No," said Doc, with a shake of his head. "It couldn't be."

"There's some monkey-business going on here," I said, and I walked over to the window and looked out. There wasn't a soul around. I put down the window and walked over to where the Judge sat.

"Hawkins," says the Judge, "there's been somebody sneaking around this house—at first I thought it was one of you boys, but I guess I was wrong about that."

"You certainly were," I said; "Doc can tell you we boys would never play any tricks on you, Judge. Maybe it was the Pelham fellows from across the river—"

The Judge pounded his fist upon the table. "I think you're right," he says, in a loud voice; "those Pelham kids don't like me—they'd be just the ones to torment me with things like this, and if you will find out for me, Hawkins—"

But I held up my hand. "I won't promise anything," I said; "I'm no detective, what do you think I am? But I will scout around and see if I can find out who is snooping around your house at night."

"Good boy!" says the Judge, and he shook my hand. "And if you will help me out just once more—"

"Nevermore!" came again in the strange, hollow voice from the stuffed bird upon the statue. We all stiffened again and stared at the thing, as once more it spoke. "Nevermore!" it croaked, just like a parrot, or as you would expect a trained raven to say it.

"Take down that old bird Judge," I said, "and throw it out, and then you won't have any more of this foolishness."

Doc Waters started over to take down the stuffed raven. But the Judge jumped up and held him back. "Don't!" he yelled. "Don't touch that raven! I wouldn't take a hundred dollars for it."

I was disgusted. I went out into the hall, and Doc soon joined me, and we walked home together. "The Judge is a funny fellow," said Doc.

"You might call him that," I said, "but I've got another name for it."

* * *

Then I went home, but I couldn't get to sleep right away. I was trying to figure this thing out. And the next day, as soon as school let out, we boys met again on the river bank, and I told our captain that Jerry Moore and I were going over to spy on the Pelhams. We went across in my little red canoe, and talked with Briggen and his gang, but they were careful about what they said. I knew that they were on to us, that we wanted to find out all we could from them. They swore up and down that they didn't have any grudge against Judge Granbery, and that they were playing no tricks on him at this time. And Jerry and I went back to our canoe, feeling safe in our belief that whatever was pestering old Judge Granbery, the Pelhams had no hand in it. Jerry and I landed and put the canoe away, and then struck out through the willows toward the hollow, where the shack of the Three Wild West fellows stood. "I wonder," I said, "if those three boys know anything about it? One of those three owned that raven, before it died." But Jerry wouldn't go in with me. He said he didn't trust those Wild West fellows, with their guns. So he waited and I went on and shoved open the door of the shack. Nobody home. There was some paper and a pencil on the table, and a few books. I leaned over and looked at the writing on the paper.

"More poetry," I said to myself; "well, those Three fellows are still here."

I looked at the book that was open on the table, and my heart gave a jump. It was a poem called "The Raven," by Edgar Allen Poe.

"Aha!" I said to myself, "I believe I can figure this thing out now." Just then I heard steps outside. I jumped back and sat down on one of the boxes they used for seats. Hardly had I sat down, when in came one of the Three Wild West fellows—it was the one who said he was a poet.

"Why, hello, Hawkins!" he sang out. "Been here long?"

"No," I answered; "I just this minute got in."

He didn't seem to hear me—he walked quickly over to the table and closed the book and put it and the pencil and paper away in a box.

"We didn't go away yet," he says, turning to me.

"That's very plain to see," I said, with a grin. "But you promised you would."

"Listen, Hawkins," he says, holding out his hands, "we want to get away and go back home, but there's only one thing that keeps us here."

"What's that one thing?" I asked.

"Well," he says, "I want that raven that you sold to the old Judge. It was a pet of mine before it died, and I think a heap of it, and I want to take it home with me, and put it up in my room where I write poetry."

I smiled at him. "You think you can write better poetry if that old stuffed bird is looking down at you?" I asked.

"That's it!" he says; "you know how it is."

"No, I don't know how it is," I told him, "because I don't have any wish to write poetry. But one thing I can tell you—the old Judge wouldn't part with that stuffed raven for a hundred dollars."

"I know," he says, nodding his head. "I know. But he will after he finds out what a haunted bird that old raven is."

I asked him just what he meant by that. But he wouldn't say any more. He lit a pipe and sat down to smoke it. I heard Jerry calling for me. I told the fellow goodbye and beat it. I told Jerry what the fellow had said, but Jerry didn't seem to be able to make heads or tails out of it. But I was beginning to figure it out myself.

* * *

Two days passed. And then Doc Waters came down to inquire just what I had found out. I told him I was getting along, but I didn't have enough time yet to make a report to the Judge.

"Well," says Doc, "it's getting pretty bad—that old stuffed bird's been saying a lot of new words the last few nights."

"Doc," I said, "you know that stuffed birds can't talk. Why don't the Judge take it down and take a good look at it?"

"I did that myself," said Doc; "I went there this morning, after the Judge had gone, and I took down the stuffed bird and looked at it, but it's no different than any other stuffed bird up there."

"Well," I said, "I'll come up tonight and keep an eye on the place. You tell the Judge, and try to be there, too, Doc."

And we parted, Doc going to his office, and I down to the fire on the bank, where I told all the boys what I intended to do that night, and how they must help me.

As soon as the evening meal was over, I met all the boys up in the Judge's yard. I put each one in a place around the house, behind the bushes, behind the big flower pots, and made a ring around the lawn. Then I slipped in. The Judge and Doc Waters were sitting in the room where the relics were.

"All right, Doc," I said; "you and the Judge go into the other room. I want to wait here and see who comes."

"You won't see anybody," said the Judge, as he started for the door; "nobody comes. All you will find will be the bird saying some queer things." And then he went out, Doc following, leaving me alone in the room with the stuffed raven. I said to myself: "By Jinks! I never saw a man act like the Judge—he really believes this stuffed bird can talk." I pulled my chair up close to the book case and watched the old stuffed raven. I got tired looking at it. I turned my face away from it for a while; but when I looked back at it, it seemed to me as though its head had been turned a little to one side. I hadn't noticed it before. And then, all of a sudden, came a squeaky voice:

"Nevermore!" it said.

I smiled, and waited, as though I hadn't heard anything. I looked toward the window, wondering if the fellows out there behind the bushes and flower pots had seen anything. Then came that croaking voice again, a little louder, saying:

"Nevermore!"

All of a sudden I saw a shadow moving along the wall—at first I thought it was a long snake—and it even frightened me, too—but then I saw it plainly—it was like a thick string from the raven to the window. I turned out the light and went back and sat still. But nothing further happened. Whatever it had been, I had frightened it.

* * *

I sat there, silent, however, patiently waiting; it must have been half an hour, I guess, because I knew I began to think the fellows down there behind the bushes would get tired and go home. And just when I was about to give up myself, there came a sound in the dark, and presently I saw a leg shove itself over the window sill and then a fellow jumped quietly onto the carpet. I saw his dark shadow move slowly across the room. I made a quick step to the electric button and switched on the light, and—

There stood the poet fellow, holding on to a cord that reached up to the stuffed raven.

"Stop!" I said, as he started back to the window. "What have you got there, Rufe?"

He turned around and looked at me—and I could see he was frightened, now.

"Don't give me away, Hawkins," he whispered. I reached for the cord he had—and found it was no cord, but a thin rubber tube, with a mouthpiece at the end of it.

"So," I said, "it was your voice that spoke through the raven?"

"Yes," he said; "I hoped the Judge would get tired of hearing it, and would throw the raven away so's I could get it without having to steal it."

"Well," I said, "that was better than stealing it, although you had no right to play such a trick on the old Judge. Where did you go to perform this trick, Rufe?"

"On the roof," he answered. "I climbed up the water spout every night, and I just about had the old Judge believing the bird was haunted—but now you've spoiled everything for me."

I stood on a chair and reached up for the raven. It was stuck pretty tight, but I got it loose and gave it to him. "Here," I said, "take it and get down that water pipe as quick as you can."

I knew our boys would grab him as soon as he reached the ground. I left the window open and ran back to my chair and pretended as though I were asleep. Because I heard Doc and the Judge coming. The door opened.

"Well, Hawkins," says Doc, "what did you find out?"

Before I could answer him the Judge gave a loud yell. "It's gone!" he roared. "Look, Doctor, my raven's disappeared."

I rubbed my eyes as though I were just waking up, and said: "Yeah, he flew out the window."

The Judge came over and stood in front of me. I could see he was terribly angry.

"Listen, youngster," he says, "do you think I believe that bird flew out the window?"

"Well," I says, "you believed he could talk, didn't you? Then why couldn't he fly out the window?"

The Judge didn't answer me. Doc laughed. But I scooted out of the room as fast as I could and ran downstairs and out into the yard. The boys were at the gate, in a bunch. "We got him, Hawkins," says Jerry Moore, as I came up; "he was just coming down the water pipe, and he stole the Judge's raven."

"Not guilty," I said, with a grin. "I gave it to him."

The poet fellow looked at me and smiled. "Good old Hawkins!" he says.

"Forget it!" I said. "Now, look here, Rufus Rogers, you get back to your shack and don't say a word about what we boys did for you tonight. And don't you ever get caught near the Judge's house again."

"Nevermore!" croaked Rufus, with a grin, as he held up his right hand.

We all had to laugh as he ran down toward the hollow. And we went to our clubhouse, and they all watched me as I pulled up a plank in the floor and took out our money box.

"What you doin'?" yelled our captain.

"We've got to pay a debt," I says; "we got ten bucks for that raven, and it wasn't ours in the first place, and that poet kid liked it well enough to get in trouble over it, and I think we've got to take this ten that the old Judge gave us for it, and hand it back to him."

Which we did.

(Copyright, 1928, Robt. F. Schulkers.)

Fill out the blank and send it to Seckatary Hawkins, care of The Examiner, Peterborough:—

MEMBERSHIP APPLICATION

SECKATARY HAWKINS:

I wish to be enrolled as a member of The Examiner Seckatary Hawkins Club. I am enclosing a two-cent stamp for my club badge and certificate.

My Name is.....

Street Address or R.R.....

Day Month Year

City or Town..... My Birthday.....

A Letter From The 'Seckatary'

Dear Club Members:

Here we are again, and here's another competition, right on the eve of the big Produced in Canada Exhibition. It's different, too, this week. You don't have to write a story, or letter, or draw a picture. All you have to do is get new members—and you have a chance to win a greater prize than we have yet offered—A REALLY-TRULY WRIST WATCH, donated by Mr. Tully, the Charlotte street jeweller. If you are not fortunate enough to win the first prize, you may still win one of the three books I'm giving—three big 300-page books of adventure, nicely bound.

You will find the rules in another column, but just in case there might be some mistake, I'm going to tell them again here. First of all, please notice that entries MUST NOT be addressed to me at The Examiner office. All the names of new members during next week MUST be handed in at The Examiner booth at THE KIWANIS FAIR in the Armouries, if you wish to compete for the wrist watch.

Next, note that you do not have to stop when you get the first sheet filled. You may call at The Examiner booth and get another sheet, or you may get one at The Examiner office. You should fill three or four if you can—because it's going to be a real competition with such a fine prize.

The contest will close at 10:30 on Saturday night, October 20, when the Kiwanis Fair ends. If the names can be counted in time, the prize winner will be announced on Monday following.

Remember that you must not just write down names—you must ask the boys and girls if they wish to join and if they will keep the motto, "Fair and Square." Then get their full names, addresses and birthdays, just the way these are printed on the form. Please make sure they are right, because we don't want our birthday cards to be sent on the wrong dates or to the wrong houses!

I think that covers all the rules. I wish everyone could win, but since that's impossible here's hoping you all come near winning!

Our Weekly Meeting

Now, let's open our weekly meeting with the announcement of the winner of the "Day in October" competition.

The prize goes to Gwenyth Boorman this week for her story, which tells in a few words about a little girl, her school work, a problem, "A Day in October," the solution of the problem, and a deed of kindness. Here is her story:

"Dear Seck:

I decided I would write a story. I am trying very hard to get that wonderful book of yours. This story is original and I had no help from grown ups. Here it is.

A Day in October.

The sun shone brightly on the porch on which Betty Fox sat. There was a contest at school in art. As Betty had a great talent for art she decided to enter.

"Oh, Mother," she sighed, "I don't know what to paint."

"Why don't you take a walk in the woods?" asked her mother.

"I'll do that," said Betty.

She walked in the woods by her beautiful home. The leaves in red and gold were falling. A pretty brook babbled on to a little waterfall. A merry wind blew the leaves around.

"I'll paint that!" said Betty.

She called the beautiful painting "A Day in October." Betty received the $25 as reward for her work. She gave the money to the poor.

Yours fair and square,
Gwenyth Boorman."

55 Hunter street e.,
Peterborough, Ontario.

Here's a new member who starts right in by coming near winning a prize—and she sent in a new member's name, too. Isn't Marion Turnbull's letter nice?

"Dear Seck:

I see your club is increasing wonderfully and I have decided to join your club. I am anxious for one of your prizes. I have a new member. Here is my story.

A Day in October.

When October comes, you don't know how jolly everyone feels. Nature is so beautiful. The trees turn to a pretty red colour. The corn, vegetables and flowers are ready to be brought in. The grass turns to a beautiful gold colour. The maple trees have turned red and look pretty mixed through the evergreen trees. Every heart is overflowing with joy. Then Hallowe'en comes in October. What a wonderful time that is. We always make a quantity of taffy and we dress up and go to people's houses. We make them think we are someone else. Some people put large pumpkins on their gate-posts. Some bad boys take off people's gates and take them away and do not put them back, but anyway they must have some fun, I suppose. We always have plenty of fun in October.

Well Seck, I am greedy with the room. I am enclosing a two cent stamp for my badge and pin. You must be real busy, Seck. By-Bye.

Yours fair and square,
Marion Turnbull."

R.R. No. 1,
Peterborough, Ont.

Helen Cameron won a book with her story on "A Rainy Day," and you can see that she liked it a lot. There are six different books, Helen, all just as good as "The Yellow Y."

"Dear Seck:

Just a word of appreciation of the splendid book which I received for "A Rainy Day" contest. I am enclosing another story on "October" and would just love to get a book.

My friend, Margaret Lancaster, won 1st prize last week on "Birthday." Her book was the same as mine, the "Yellow Y." It certainly is a delightful book and if they are all as good as it, I am going to try and get them all. Well, it's bedtime now, so I will close.

Yours fair and square,
Helen Cameron."

Birdsall, Ont.

Here is Helen's story:

A Nutting in October.

Jack and Billy, the Brown twins, were going a nutting with Frank and Tom. They were up very early one Saturday morning. They ate a hearty breakfast, as most boys do, and started for their two mile hike to the hickory tree. Each was supposed to have a delicious lunch, and they had their pockets filled with apples.

Of course it did not take them long to reach the tree with the delicious nuts on it and the boys set to work with a will to fill their own basket.

When the baskets were nearly full, Tom, who was rather plump and thought a great deal about his meals, took out his watch and informed the other three that it was twelve o'clock and he was hungry. The others said that they were too. So they opened their pails. When Jack opened his he gave a gasp. The others peeped in and began to laugh, but Jack didn't. He only sat there, looking very glum. However, his good nature came back when everybody generously offered him some portion of his dinner, even Tom promised Jack half a piece of his pumpkin pie.

When they finished their lunch they lie down to rest. Then they filled their baskets and went home. That night the Browns went over to the Aires' home and it was a happy gathering that parted that night after a good feed of hickory nuts, and you may be sure that the boys ate no small share.

Yours fair and square,
Helen Cameron."

Birdsall, Ont.

We're mighty glad to hear from Earnest Halcrow and to have Roland as a member. I hope they both enter the wrist watch competition next week.

"Dear Seck:

It gives me great pleasure to belong to the Seckatary Hawkins Club. This is my first letter to you, hoping it will prove successful. Well, dear Seck, there are two days in October I am looking forward to, and they are my birthday and Hallowe'en. My birthday is on October 24, and I am expecting many presents and to have a good time on my eleventh birthday.

I am looking forward to Hallowe'en for its fun and candy and also for The Examiner parade, hoping Seck and his gang will be there. I wish to inform you that I proposed Roland Halcrow to the Club, he having sent in his coupon Saturday night. I guess I will bring my letter to a close now.

Goodbye Seck.

Yours fair and square,
Ernest Halcrow."

Dorothy Disney has written some nice letters, but none nicer than this one about the little girl returning from hospital in October.

"Dear Seck:

I haven't written a letter for a long time, but when I received your letter I decided that I would write. Enclosed you will find an extra two-cent stamp for a pin as I lost mine, and also the names of six new members.

Gwen Parnell is very lucky getting twenty-three members. Most of my schoolmates are fourteen and fifteen and they are a little old to join your Club.

I read the Junior Examiner and enjoy it very much. I am writing a story and hope it will win a prize. Here it is:

A Day in October.

How good it was to be home after being in a hospital for six months. The October breeze blew across her cheeks and mussed up her hair. It was little Betty Smith's first day home since the accident in which she had been severely injured and now the trees were a bright red and some leaves were falling to the ground.

All around her home were beautifully colored trees and the hot sun shone down on the picturesque landscape while the blue sky tried to welcome little Betty home in a hearty way.

It certainly was an ideal day in October, at least Betty thought so.

Yours fair and square,
Dorothy Disney."

228 Rubidge street,
Peterborough, Ont.

What a wonderful day Beatrice Kidd had, gathering apples and nuts! Certainly it was a nice "Day in October."

"Dear Seck:

I have decided that I must be a member of your jolly Club. I saw one of your prizes and I would like to have one also. Here is my story.

A Day in October.

This is Thursday. We are out of school to-day because the teachers are away at the Convention and we don't have any school anymore this week.

I got them all picked up. I counted them to see how many baskets I had and there were eight eleven-quart baskets. Then I emptied my basket and went over to the butternut tree and got half a basket of butternuts and then I got some red leaves coming home. When I got home it was dinner time.

And this is my first letter.

Yours fair and square,
Beatrice Kidd."

R.R. No. 3,
Lakefield, Ont.

And Teresa Perdue, too, knows how to enjoy October days, even in the city. I think it's the grandest fun, making leaf houses!

"Dear Seck:

I am just joining your club. I have been reading your page every week and I like it very much. I am writing this story, hoping to win a book. Here is my story.

A Day in October.

One day in October some of my school chums and I went for a walk through a wood and saw a most beautiful scene. There were many kinds of leaves of different colours. The leaves of the maple tree were coloured very beautifully in colours such as red, yellow and golden brown. We went on through the woods until it was time for us to go home.

We raked up all the leaves off our front lawns and made houses of them. We played until dark. Then we made a bon fire of them. We watched it until it blazed out. Then we parted and went home. We had enjoyed the day very much.

Yours fair and square,
Teresa Perdue."

711 Bethune street,
Peterborough, Ont.

Donald Owens is very fortunate—he can go out into a field and pick pumpkins for his Hallowe'en parties. Who wouldn't wish to live in Campbellford?

"Dear Seck:

I hope this will win a prize. If it does not, I will try again.

One Day in October.

One night after school a crowd of us boys went to the field to gather pumpkins for that night was Hallowe'en as you may have guessed. We got some fine ones and made faces. And we had a fine time that night in our costumes at a party.

Yours fair and square,
Donald Owens."

Campbellford, Ont.

Say, Roland just reminded me that we will soon have to start thinking about the Hallowe'en party. I just hope the night is nice and dry, don't you?

"Dear Seck:

There is one day I am looking forward to in October and that is Hallowe'en. I am looking forward to The Examiner parade and hope Seck and his gang will be there. I am looking forward to the Produced in Canada Exhibition. I guess I will close now. Goodbye Seck.

Yours fair and square,
Roland Halcrow."

384 Division street,
Peterborough, Ontario.

Here's a letter from Ilene Bowler, who has sent in 44 names of new members. Isn't that wonderful? And don't you think if Ilene did this last week you can do even better next week—with a special prize waiting? Thanks a whole lot, Ilene.

"Dear Seck:

I am sending in 22 names to join our Club. I sent in 22 before and I am very glad to know I got a special prize. I am also sending in a story. Here it is.

"A Day in October"

One day in October Jean and I went out for a walk to the woods. As we neared the woods we were delighted at the grandeur of all the pretty trees. We sat on a rock and looked up to see the pretty colors of red and all the varied colors too, made them look very pretty. The weather was a bit chilly but we did not mind. At last we began to gather those pretty leaves which I think sometimes are a lot better than flowers. After we had gathered a bunch each, we started home and we decided to go there a good many more times in October while the leaves are as pretty as they were then.

Yours fair and square,
Ilene Bowler."

382 Aylmer street,
Peterborough, Ont.

COMPETITION FOR BOYS AND GIRLS

Three Classes With Four Divisions in Each Offer Prizes.

The following are the classes in the Kiwanis Club competitions for boys and girls. The prizes in each class are $1; 75c; 50c, for first, second and third.

Mechanical Work.

Boys, under 16, Aeroplane; boys, under 11, Model Boat; boys, under 11, Wood Carving; boys, under 11, Book Rack.

Needlework.

Girls, under 16, Knitted Sweater; girls, under 11, One Pair Pillow Slips, hemstitched; girls, under 16, Nightgown, embroidered; girls, under 11, Apron, any style.

Art Work.

Writing, under 16—(a) National Anthem, 3 lines; (b) Capital Letters; (c) Small Letters; (d) Digits, 4 times.

Drawing, under 16. Design for Christmas Cards.

Writing, under 11—(a) "Oh Canada", 3 lines; (b) Capital Letters; (c) Small Letters; (d) Digits, twice.

Drawing, under 11. A Water Pitcher (4 inches high) and Tumbler.

All exhibits must be in place by 11 o'clock on the morning of October 15, at the Armouries. T. Mark, 360 Water street, telephone 713, is chairman of the committee.

It isn't necessary to belong to this club, Jeanne, to enter the Kiwanis Club contests. Any boy or girl may enter a drawing or other kind of work at the Fair. But I'm awfully glad you decided to join, because we are glad to have you as a member.

"Dear Seck:

I would like to join your club so that I might enter my drawings in the Kiwanis Club competition and also try and win some of your prizes, highly prized by other members. I am 13 years old and have gone all through public school. I am very fond of reading and have done lots of it, once taking from three libraries a week. Sunday School, public school and Public Library.

I will be glad of any letters sent to me by other members assuring them they will be speedily answered.

Yours fair and square,
Jeanne Gray."

183 Mark street,
Peterborough, Ont.

A Day in October.

A day in October! how bright it seems,
The brightest of leaves, airiest of dreams,
As they come swirling through the air
Down to others already there.
Flush-faced children are seeking therein
For some nestled chestnut, for some fancy whim.

The golden leaves and crimson ones too,
They seem to me, do they to you?
Like dancing fairies in bright hued dresses,
Who came fluttering down to the brown earth's caresses.
A bright sunny walk on an Autumn day,
Will surely chase all your troubles away.

—Jeanne Gray.

Here is a poem from Ada M. Riel, Lakefield. Ada has sent in two or three.

A Day in October.

I looked out of the window,
One clear October day;
The sun was brightly shining,
All nature seemed so gay.

The noisy creek of a cricket,
The lonesome song of a bird,
The caw of a crow in the distance,
Were some of the sounds I heard.

The brook was merrily rippling,
As it, winding on its way,
Passed beneath a weeping willow
That grew near an eddying bay.

And as I sat listening
To the blackbirds ukilee;
And the robin's cheery chirp,
From a fruitless apple-tree;

I thought of winter coming,
With the snowflakes soft and grand;
These birds would still be singing,
In another sunny land.

—Ada M. Riel.

R.R. 4,
Lakefield.

Thanks, Charlie, for those names. I'm surely glad to see so many members from Bonarlaw. Write again soon and join the contests.

"Dear Seck:

I read your page every week and I think that it is great. So I thought that I would write you a letter. I have a little team of colts and I call them Rex and Rody. They are black and brown, and will eat sugar and grain out of my hand. Well I will have to close for this time. I am sending in a few who wish to join our club.

Yours fair and square,
Charlie Wellman."

R.R. No. 1,
Bonarlaw, Ont.

We're all glad to have Helen Howden as a member, and to know she likes her membership pin.

"Dear Seck:

I received my pin on Saturday, and I like it every so much. Thanking you very much for it.

Yours fair and square,
Helen Howden."

Fowler's Corners,
Peterborough, Ont.

Here's a dainty verse from Gwen Parnell which I am very glad to print. I hope Gwen sends me some more.

"Dear Seck:

I am sending in a little poem which I hope I will see in print.

October has come, has come,
The leaves are falling all round,
The light green grass
Is turning fast,
October has come, has come.

Yours fair and square,
Gwen Parnell."

176 Rubidge street.

I'm sorry to learn that Alma Thompson has been ill, but I think she is a good sport to send in six names in spite of that.

"Dear Seck:

I am sorry for not writing sooner, but I have been sick most of this week. I have your letter. Yes it certainly would be a good idea to print two stories sometime to make up for last Saturday. I enjoy reading them very much. I am sending in six new members.

Yours fair and square,
Alma Thompson."

Hartley avenue.

And Dorothy Weese, too, did not lose any time about sending in the six names.

"Dear Seck:

I received the letter you sent me on Wednesday. I thought I would write. As you said in the letter if I got six more children to join the club I would get a picture of the gang which I would like as I have got six new members.

Yours fair and square,
Dorothy Weese."

124 Dublin street,
Peterborough, Ont.

Attaboy, Earl! I'll be looking for a lot of new members from Campbellford. Gather up a couple of hundred and bring them to the Kiwanis Fair.

"Dear Sec:

I received your letter yesterday and got my sister to join the Club. I hope to receive a picture of you. I noticed the printers left out the letters on Saturday as you said. I am going to try to get five more members for the Club.

Yours fair and square,
Earl Wood."

Campbellford, Ont.

And that's all for this week. Will have our meeting on this page as usual next week, in spite of the Kiwanis Fair. Don't forget the wrist watch that's waiting for some live member to win.

Yours fair and square,

Seckatary Hawkins

Next Week's Birthdays

Sunday

Grace Hutcheson, 429 Sheridan street.

Donald Howson, 848 Aylmer street.

Monday

Helen Mabood, Court House, Peterborough.

Harold Land, 807 Patterson street.

Thursday

Alan Goodley, 139 Stewart street.

Saturday

Margaret T. Barry, Indian River.

Lorraine Quinn, R. R. No. 9, Peterborough.

Maisie Cowan, 293 London street.

Our Members

The following members joined between September 29th and October 6.

Gordon Pammett, 661 Armour Road; Harold Pammett, 661 Armour Road; Clayton Armstrong, 539 Roger Street; Irene Stuart, 249 Euclid Avenue; Jack Hales, 464 Driscoll Terrace; Eddie Bedding, 178 Haslett Street; Gerald Fitzgerald, 217 Woodbine Avenue; Tom Markwick, 224 Euclid Avenue; Verdun Markwick, 224 Euclid Avenue; George Meeks, 234 Euclid Avenue; Arthur Barnes, 107 Auburn Street; Fred Holden, 482 Driscoll Terrace; Bill McRae, Allan, Saskatchewan; Maurice Dixon, 504 Chamberlain Street; Wilfred Connors, 478 Mark Street; Elmer Connors, 478 Mark Street; Fr[illegible] Darwin, 436 Mark Street; Donald O'Connors, 7 Cricket Place; Mix Kimball, 569 Armour Road; Ernest Smith, 444 Driscoll Terrace; Floyd Thornley 378 Mark Street; Stampford Reid, 64 James Street; Carlyle Ferguson, 169 Hunter Street E.; Jack Jewell, 476 Driscoll Terrace; Maudie Heron, 193 Aylmer Street; Loreen Wellwood, 51 Benson Street; Geraldine Rogers, 581 Douglas Avenue; Edmund Downing, 217 Brock Street; Jeanne L. Gray, 184 Mark Street; Rolar. Halcrow, 584 Division Street; Katherin Sauer, 361 Park

(Turn to Page 15, please)

Special Competition!

This week there is a very special competition. There is no story to write, no letter, no drawing to do.

Mr. Tully, the well-known jeweller, likes our club so much that he asked if he could give a prize to the members. The Seckatary said "Certainly"—and so Mr. Tully is donating a

WRIST WATCH

to the boy or girl who hands in most names of new members at the Produced-in-Canada Exhibition next week.

And just to show that we appreciate the kindness of Mr. Tully, the Seckatary is also offering special prizes of three books to the second, third and fourth highest.

In addition, every boy and girl handing in the name of one new member will be given a picture of the Seckatary, and for six new names we will give a big picture of the gang.

HOW TO WIN

Clip out the big coupon you will find printed in The Examiner: fill in your own name and address at the top. Ask your friends if they would like to join. Fill in their names and addresses and birthdays. Take the form to the young lady at The Examiner booth at the big fair.

No forms will be received in this competition by mail—they must be handed in at The Examiner booth in the Armouries. Only names handed in next week will count.

Only members may compete, so if you have not yet joined, rush in your application.

Members may fill in as many forms as they wish. All particulars must be given. Contest closes Saturday night, October 20, at 10.30. Result will be announced on Monday, October 22.

It's Time to Get Busy Now!

It Never Occurred To Rose

By FANNIE HURST

The World's Highest Paid Short Story Writer

Author of "Humoresque", "A President Is Born"

© McClure Newspaper Syndicate.

THE Mayton sisters were twins, but, except for the identical hour of their birth, the similarity stopped.

Rose was dark and had flaming red cheeks that without benefit of the slightest make-up looked as if they had been rouged. She had a round face, a nose that remained babyish even into maturity, and fly-away black hair that she was always brushing away from her eyes.

On the other hand, Lilly justified her name. Even as a child, she had a beautiful, slender kind of sinuosity, eyes that were violets and candy-colored hair that, from the low, draped way she wore it at eighteen, made her look like a madonna.

THERE seemed to be never the slightest hesitancy on the part of destiny as to the fates of these two sisters.

When she was eighteen, Rose was snugly, smugly and happily married to Theodore Bristow, a successful young lawyer in the small and thriving town of Adalia.

When she was that same eighteen, Lilly, with a coloratura voice, had already attracted more than local attention. Her father, one of the first physicians of the town, was planning to send her to New York to study.

There was between these sisters not the slightest element of envy. From the very first, Rose had been proud, even a little vainglorious of her sister's talent. From the very first, Rose had deferred to this talent. Lilly was obviously one of the chosen ones; the gods had picked her for triumphs that were strange and alien to the narrow life of Adalia. Even so far back as their early days in the local high school, Rose had deferred to Lilly in the matter of clothes, flowers and all of the tremendous trifles that go to make youth important.

Lilly was always permitted first choice, and it must be said for her that she took it with a kind of sweet humility. She was not a demanding girl. It was just that life had apparently chosen her as one of its takers. Rose was a giver.

FROM the very first year of her married life, this aspect of her began to emphasize itself. She married a man who loved her passionately, but who demanded her time, her energy, her vitality, her concentrated interests.

Then in the second year of her married life, her daughter was born. A pale child with what seemed a promising endowment of Lilly's fair loveliness.

And so while Lilly was off gaining a musical education, toward which her father, her brother-in-law, the lawyer and her sister Rose contributed, the latter was already taking up the mundane responsibilities of the life of an average woman of an average town in the Middle West of these United States.

The development of Lilly toward the brilliant goal that was ultimately to be hers was consistent and unswerving. When Rose's Lalite was four years old, Lilly was granted an audition and the following year was singing major roles in the Metropolitan Opera Hoouse. Five years later, she was a recognized, an established and brilliantly successful prima donna, as well known abroad as in her own country—idolized, lionized, arrived.

And Lilly wore the full paraphernalia of her eminence in a fashion that was dramatic beyond anything that had ever dawned upon the pleasantly phlegmatic township of her nativity. Her visits home were matters of anticipation long before they took place and subjects of discourse for months afterward. She travelled with an entourage. A private car steamed into the station of Adalia when Lilly arrived.

Cut flowers shipped from her own florist in New York banked the rooms she was to occupy in the town hotel. Lilly had long since outgrown the possibilities of her sister's modest home. Every honor that the town had been able to bestow upon its daughter had been laid at her feet. The mayor presented her with the key to the city. Every organization of local repute had conferred its highest mark of distinction upon her.

AND in Lilly's reflected glory, beaming, proud and always marvelling, there walked the plump and matronly little figure of her sister Rose, who had fattened where Lilly remained slim; who had become highly localized where Lilly had become international. And as Lilly ascended higher and higher toward her zenith, the little slender figure of Lalite, who was moulded so charmingly in the image of her aunt, began to mount not only on the horizon of the town's activities, but on the horizon of her mother's hopes for her.

Lilly wore the full paraphernalia of her eminence in a fashion that was dramatic beyond anything that had ever dawned upon the pleasantly phlegmatic township of her nativity. Her visits home were matters of anticipation long before they took place, subjects of discourse for months afterward.

Then Lalite came along, with promise of being a greater Lilly. But Lalite rebelled. Lalite, who could have been Lilly, was throwing that opportunity away.

"Why not! Lalite had Lilly's beauty, perhaps even plus, and at sixteen the bird-like notes in her voice were already making themselves apparent as they had done in the case of her distinguished relative.

The town began to wag excitedly. Was lightning about to strike the same family twice? It looked that way. The father and the grandfather, the mother and the grandmother and Lilly herself began to bend excited eyes upon this child who promised much.

FROM the time she was ten to fourteen, it was as if Rose was determined to rear her daughter precisely in the image of her sister. In an age when young girls wore their hair neatly clipped, Rose had insisted that Lalite's hair should be long and worn in the madonna-like braids that Lilly had bound around her head when she was Lalite's age. Lilly's teachers were chosen for the young Lalite. It looked as if the mills of the gods were grinding again.

If the strenuosity of having beheld a sister reared into eminence and then in turn rearing a daughter toward those same high places had been somewhat hard on Rose, she did not show it.

At thirty-five, the brilliant color was still high in her cheeks and her eyes were as bright as wrens' eyes. If she had stoutened, she had done so, as her husband affectionately put it, in the way a rose spreads itself at maturity. She was full-blown. She was fertile-looking and she was full of the capacity for endurance. She ran her household. She did her own gardening. She prepared her own wholesome meals and she presided at local clubs. One Spring, when Lalite was fifteen and there was a painters' strike on, she mounted a ladder outside the house, looking charming in denim overalls, and painted the shutters their bright, perennial green.

If she dreaded the inevitable period of separation that came with Lalite's plans, to continue her vocal studies first in New York and later in Paris, there was never a word out of her.

THANKS to the largesse of her aunt, Lalite's education was less a matter of sacrifice than Lilly's had been. When she was sixteen, and her voice developing in a way that thrilled and excited the township, the final arrangements were made for Lalite to depart.

And then the blow fell. Lalite did not want to go. The reason was simple enough. It was an age-old reason. Lalite was in love. With a next-door neighbor, too. The only son of a family named Lathrop. His father was a large stockholder in a local street-car company. Howard Lathrop was out of State University two years and junior partner in a local law firm.

It was the most devastating thing that had ever happened to Rose. She saw ahead of her a Lalite destined for the hum-drum routine of life in Adalia; she saw this lovely offspring of hers with endowments which in every way matched her fair sister's and with twice the opportunity to cultivate them, caught in the trap of mediocrity.

Lalite, who could have been like Lilly, was deliberately throwing that supreme opportunity away.

IN vain, through hours of tears, of imploring, of vivid word-pictures, more tears, Rose tried to bring the vision of her destiny if she married Howard before the enchanted eyes of her daughter. And Lalite, who could have been like Lilly, looked at her mother finally; her eyes were still enchanted and her determination unshaken.

"Doesn't it occur to you, Mother," she said. "you dear, darling babe-in-the-woods, doesn't it occur to you that I don't care about being like Aunt Lilly nearly so much as I care about being like you?"

It had not ever occurred to Rose. That was part of the preciousness of her. FANNIE HURST.

FINANCIAL NEWS

To-day's Quotations

Closing Figures on Principal Active Stocks

Mines—Grain—New York—Canadian

MINING STOCKS
(Quotations over F. G. Oke & Co Wire).

	High	Low	Last
Abana	435	423	430
Amity	33½	..	..
Aconda	21	20	21
Ajax Oil	40B	..	..
Amulet	295	235	290
Apex	4	..	..
Area	20	..	..
Arno	22	..	..
Baldwin	2¼	..	..
Barry Hollinger	40¼	38	40¼
Bathurst Mines	17B	..	..
Beaver	70B	..	..
Bedford	36	35	36
Bidgood	51	45½	51
Buckingham	8¼	..	..
Capital Rouyn	17	15½	17
Capital Silver	9 B	..	..
Castle Trethewey	37B	..	..
Cent. Manitoba	81	..	..
Chaput Hughes	9	..	..
Columbus Kirkland	2B	..	..
Corona	3½	3	3½
Crown Reserve	45	..	..
Dom. Kirkland	1¾	..	..
Dome	800	790	790
Duprat	4¾	4	4¾
Goldale	21	20	21
Gold Hill	8¼	8	8
Goodfish	35½	36	36
Granada	23	22	23
Grover Daly	6½	..	..
Hilltop	8B	..	..
Hollinger	750	..	..
Howey	101	90	101
Inter. Nickel	143	..	..
Keeley	43B	..	..
Jackson Manion	83½	81	81
Kirkland Hunt	4	..	..
Kirkland Lake	127	125	127
Kootenay Flor.	15¾	13	13
Laval Quebec	10½	10	10
Lencasa	29½	20	20
Lorraine	135	125	127
McDougall	2B	..	..
McIntyre	1930B	..	..
Millerest	2¼B	..	..
Mining Corp.	305	303	305
Newbec	42	35	42
Night Hawk	5B	..	..
Nipissing	270B	..	..
Noranda	4225	4725	4740
Osisco	53	51	51
Peterson Cobalt	24½	..	..
Pawnee Kirk	10	9	9
Pioneer	38¼	38	38
Potter Doal	3½	..	..
Premier	230	229	230
Ribago	5B	..	..
San Antonia	25	..	..
Stadacona	11¼	11	11¼
St. Anthony	70	..	..
Sudbury Mines	2¾	..	..
Sudbury Basin	590	550	575
Sylvanite	260B	..	..
Towagmac	360	350	360
Teck Hughes	850	830	850
Tough Oak	17½	17	17¼
Treadwell Pref.	1100	855	1100
Vipond	51½	..	..
West Dome Lake	9¾	9¼	9¾
W. Hargreaves	280	235	270
Unlisted—			
Hudson Bay	1800	..	..
Sherritt Gordon	620	607	615
Mandy	160	151	157
Pend Oreille	1175	1150	1150
Siscoe Gold	75	73	75
Thompson Cadillac	40B	..	..
Graham Bosquet	33	..	..
Mond Nickel	3400	..	..

News From the Mines

Through
Solloway, Mills & Company

Amity.

Shipments of ore to Noranda smelter are reported as again being resumed by Amity Copper this week. The first car which has already gone forward consisted of high grade development ore from the 375 foot level and was expected to show higher assays than those obtained from any of the seven cars previously shipped from other parts of the mine. Good drifting progress is being made on the 375 foot horizon and good widths and grade of ore are reported. All the ore which has been sent to the smelter has been from development work, which in the ordinary course of events would have been put on the surface. Returns from this have almost paid operating expenses.

Don Rouyn.

According to advice from Dr. Pattie, president of Don Rouyn situated west of Noranda Mines in the Rouyn mining district, who has been on a visit to the company's property, the outlook there is greatly improved. The shaft which it is intended to sink to a depth of 100 feet is now down 80 feet and in the last ten feet of sinking the ore has become richer than at the higher levels. Before proceeding with diamond drilling it is the intention to continue rock tunneling across the mineralized zone to the east line of the property.

Newbec.

According to official advice, the last drill hole at this property which was 500 feet east of the shaft intersected the porphyry zone which previously had been found to overlie their ore. The manager, Mr. Smith, is now of the opinion that the ore has a somewhat steeper dip and allowance for this is being made in the drill hole now started 600 feet east of the shaft.

Amulet.

An exploratory diamond drilling campaign has been started on this property under the direction of Mr. J. C. McGregor, consulting geologist. Three drills will be in continuous operation for the purpose of locating new ore. Mr. McGregor has given particular study to the ground near the old No. 2 orebody, and feels confident that an entirely new body will be opened up here in the near future.

WE RECOMMEND

6%

20 Year Gold Bonds

Guaranteed

as to payment of Interest and Principal when due.

Write or phone for literature.

G. A. Stimson & Co

LIMITED

The Oldest Bond House in Canada

444 GEORGE STREET

PHONE 3121. PETERBOROUGH

For 45 Years every Bond Issue Recommended and Sold by G. A. Stimson & Co., Ltd., has paid Interest, and Principal when due

tts-102

OPEN *to* ALL

OURS is the *best battery service* in town—and it is real service for *all makes of batteries.* If car owners watched the condition of the charge in their batteries as carefully as they watch the air pressures in their tires, their batteries would last far longer and serve much better.

Aldous & Metcalfe

127 HUNTER ST. W. - PHONE 266

GENUINE WILLARD BATTERIES AND WILLARD SERVICE FOR ALL MAKES

MINING BRIEFS

A Special Service to The Examiner

Winze on Kirkland Lake Mines Down to 3060 feet Towards Next Objective at 3100 feet.

Steady progress has been made at Kirkland Lake Gold Mines and results have continued satisfactory. New levels have been opened up, revealing marked improvement in mineral conditions. While good milling ore was developed on the 1850, 1975, 2100, 2225 and 2850 ft. horizons. Now word has been received that the drive at 2975 feet, which has been in pay ore practically from the end of the crosscut from the winze to the ore body, has entered the main enrichment. The vein now shows 12 feet width of high grade ore.

The Financial News Bureau is informed authoritatively that at the 2850 ft. level, the enriched section of the ore body had been developed for a length of over 200 feet, that it is about 20 feet wide and that values average $15 per ton. Somewhat similar conditions were found at 2725 feet and the 2600 ft. levels which have been all opened up this year, but dimensions have shown a tendency to increase with each level. It is pointed out that no attempt has been made to explore the extent of the ore bodies fully on any of the levels mentioned.

Sinking of the winze below the 2975 ft. horizon is proceeding rapidly. On Tuesday last it was down 85 feet to a depth of 3060 below the surface. The next objective is 3100 feet, where a station will be built without delay and lateral work done to open up the ore at that horizon.

The foundation forms have been completed for the new hoist, which will be established at the top of the winze at 2475 feet depth. This will be equipped to raise ore from 5000 feet depth. Delivery of this hoist should be made within 5 or 6 weeks. This installation will not interfere in any way with developments and production.

Kirkland Lake Gold Shares have declined in the past year from a high of $3.06 to $1.25 in face of the developments at the winze mine noted above.

Millheads were down in September, because low grade ore broken down first in the 2975 ft. level was low grade. This month's average mill broken heads are up to about normal again, as higher grade ore is being taken from the lowest level.

Sudbury Basin's Newest Subsidiaries Have Great Possibilities.

Sudbury Basin Mines Ltd. has an immense stake in the Sudbury area. Not only does it hold a proven property and well located prospects in the leadzinc zone along the northern rim of the Norite formation, but important ground in the nickel-copper section as well. These are in addition to its various interests outside the Sudbury field.

The management has been criticized in some quarters as having too many irons in the fire. Such an argument appears rather far-fetched. The policy of the management, perhaps, would be better viewed as having a wider range of possibilities, as a result of its acquisitions. This is an area of exploration as well as development in Canadian mining and the companies that look ahead and acquire control, under option or otherwise, of favorable ground have the best chance of making good in a big way. Once properties are proven of merit, it is not difficult to finance them to production. The cost of proving base metal enterprises is not great, and when proven they can be disposed of at a good profit, or subsidiaries formed, to be financed independently.

Sudbury Basin Mines Ltd., has secured groups of claims running into many thousands of acres. Furthermore, the people behind the enterprise are strong enough to command support, as proven mines are developed.

Among the most recent and important developments in the company is the interest it is assuming in Sudbury Nickel-copper Mines Ltd., which is regarded by reputable engineers as having very real possibilities.

The Sudbury Nickel-Copper Mines has two groups, one known as the Bowsell near the north range, where conditions closely resemble the Creighton. Asseries of holes will be out down here. The other group, Young-McFadden, adioins the Murray Mine on the northeast, and has similar characteristics. Diamond drilling will also be done here. The subsidiary company formed has a capital of 5,000,000 shares of $1 par value.

Another important development has been the acquisition on behalf of Sudbury Basin of a controlling interest in Longyear Nickel property in Falconbridge. The company has the right to take up stock in this new enterprise on favorable terms, without any obligation, outside the taking up of stock, when the enterprise is proven. The first development here is a 1000 ft. shaft, involving an outlay of $500,000.

In connection with the Longyear property, it is noteworthy that the Royal Commission of Ontario Nickel in its official report on the industry back in 1917 made definitely favorable references to this group. It says in its summary "The apparently important discovery by the Longyear syndicate, during the last few months, of nickel ore bodies underlying the heavy covering of drift in the township of Falconbridge, east of the Carson Mines, should also be mentioned. The discovery was made by means of diamond drills and proves, what the geological conditions would suggest, that not all the nickel deposits of the district are exposed at the surface."

COMMENT ON THE MARKET

A Special Service to The Examiner.

"Looking for Special Distribution on Dominion Bridge."

The impressive buying of the stocks of Dominion Bridge and its subsidiary, Dominion Engineering, is looked upon in many quarters as a reflection of the belief that some particularly favorable development will be announced shortly. Directors of Dominion Bridge are scheduled to meet on Tuesday next, and it would not be a surprise to the street if some form of special distribution were decided on, in view of the tremendous amount of profitable work now on the books of the company, and the prospects for a continuance of this condition for some time to come.

Since the raising of the dividend on Dominion Engineering from $2.00 to $3.00 per share it has been generally expected that Bridge shareholders would be in line for similar action. Most of the increased revenue from the higher rate on Engineering will accrue to Bridge, which holds the large majority of Dominion Engineering stock. With the plant of the subsidiary keeping pace in the matter of production, the larger earnings of Bridge from its operations will be steadily enhanced from this source; and it is expected the benefit of the steadily increasing earnings will be passed along to shareholders, possibly in the form of a bonus.

Steel Output Rises; New Record Likely.

New York.—A notable cheerfulness characterizes the weekly reviews of the iron and steel industry. Steel production is rising to what promises to be a new record figure, it is pointed out while consumer demand shows unexpected buoyancy and the price structure continues to strengthen. Mill operations are still expanding, it is noted, the average being 90 per cent. or more of capacity. In view of the large volume of orders on mill books, October is expected to be the high month of the year both in output and shipments. Moreover, there is now every assurance that total production for 1928 will establish a new record, since the last quarter need only exceed the relatively poor performance of the same period of 1927 by 1 per cent. to effect that result.

Specifications for various light and heavy finished steel products attained considerable volume in the last half of September and gave the mills heavy backlogs, while further extending delivery periods. Despite the advance of $2 on some finished steel products for the fourth quarter, the first week of October brought in more new business, at the higher figures, than any other week this year. As a result there is less uncertainty than in weeks about the market.

Brokers' Holdings in Steel Common Up.

New York.—The floating supply of United States Steel Corporation common stock increased 82,053 shares during the third quarter of the current year. Brokers' holdings of common on Sept. 30, totaled 1,704,434 shares, or 23.95 per cent. of the total issue. This compares with 1,622,381 or 22.79 per cent. in the previous quarter and 1,828,290 or 25.69 per cent. in the September quarter last year.

Holdings of common stock by investors at the end of the past month amounted to 5,411,801 shares, or 76.05 per cent. of the total common stock outstanding. This compares with 5,493,854 or 77,21 per cent. on the previous quarter and 5,287,945 or 74.31 per cent. in the third quarter of the preceding year.

Credit Demands Wane.

New York.—The height of the seasonal demand for commercial credit now has been passed, according to banking executives, and they expect no further disturbances to the money market, other than possible flurries incident to the midmonth settlements next week and similar temporary developments. The high point of Federal Reserve purchases of bills, however, is not expected to be reached until December. This situation, to many participants in the stock market, is as satisfactory as would be a decline in the official rate, since such an occurrance probably would result in the withdrawal of funds from a call money market by out-of-town banks and other outside interests.

Good Traders in Railroads.

New York.—It was generally remarked Thursday that, despite the numerous setbacks to their carefully worked-out plans, no one can accuse the Van Sweringen brothers of Cleveland of not being good traders. The opinion expressed in the financial district about their coup in quietly acquiring control of the Buffalo, Rochester & Pittsburgh was that it had given them another and most important seat at the railroad conference table, when the Eastern trunkline situation as a whole must inevitably come up for discussion and settlement. The price was admittedly high in relation to earningsof the railroad, but nevertheless it was felt that it might be discovered, when the Van Sweringen scheme for consolidation was finally made public, that they had bought a bargain.

Argentina Wheat Crop Prospects Are Excellent

CHICAGO, Oct. 13. — (Canadian Press.)—Wheat prices turned downward to-day after a show of firmness at the opening. The standard declines were ascribed to reports of excellent crop prospects in Argentina and to denials of frost there. Opening unchanged to ½ to ⅝ up wheat later showed a setback all around. Corn, oats and provisions tended upward, with corn starting at ⅜ to ⅝ to ¾ advance but subsequently reacting somewhat. Opening prices:

Wheat, Dec. 117 ⅝, March 121¾
Corn, Dec. 80⅝, March 83¼. Oats, Dec. 42⅝, March 44⅛.

CHEESE MARKET.

BELLEVILLE, Oct. 13.— Canadian Press.)—At the cheese market here to-day 1,684 white and 72 colored cheese were offered. All sold at 21⅝.

U.S. OIL FIELDS MOST INTERESTING

S. D. Carver Tells The Examiner of Trip to Bradford, Pa.

The source of supply of the gasoline, motor oil, coal oil, etc., which Peterborough people use so blithely in such large quantities, was visited by Mr. and Mrs. S. D. Carver, Provincial Highway, recently in the course of a motor tour to New York and Pennsylvania points. Mr. Carver brought back with him samples of crude oil, taken as it comes from the wells in the vicinity of Bradford, Pa., and a piece of pure white wax, such as is used for sealing bottles of jelly.

Old Time Torture No Worse Than

Mr. McArthur's experience with inflamed kidneys.

Gin Pills brought relief

Hospital loomed up in front of William McArthur, of Saint John, N.B. Life was one long misery.

As he himself puts it, "I suffered for 6 months with kidney trouble. Doctors said I would have to go to a hospital before I could go back to my heavy work in the machine shops." Fortunately, at this critical time, his druggist suggested Gin Pills. What a boon! "After taking 3 boxes," Mr. McArthur concludes gratefully, "I had no more trouble."

Gin Pills have relieved countless cases of acute kidney condition similar to this. Before serious trouble can develop, take this reliable remedy—at the first sign of bad backache, stubborn headaches, brick dust in urine, swollen joints, dizziness, a burning sensation attendant on scanty or too frequent urination. At your druggist, 50c. a box. National Drug & Chemical Co. of Canada Limited, Toronto, Canada.

179

This he got as it came out of the refinery apparatus.

The refinery which Mr. Carver visited has a capacity of 5,000 barrels a day. Most of the wells in the vicinity are independently owned, although the huge Standard Oil Company owns the land all around them. The wells are about 5,000 feet deep, ending in oil-bearing sand. Never in the history of Bradford has a dry well been bored.

The crude oil which Mr. Carver brought back is of a greenish-brown color, looking very much like motor oil, which is one of its ingredients. The wax is softer than that sold for preserving purposes, apparently because that has been pressed, while what he has is just as it comes off the oil.

Mr. and Mrs. Carver also visited the great park, partly in Pennsylania and partly in New York, where the wild animals who formerly roamed all over that part of the country live in their natural state. English pheasants have been introduced and are multiplying rapidly, their killing being forbidden. Deer, bear, and partridge are also numerous.

MUSIC CLUB OPENS SEASON

Miss Marjorie Shuttleworth, of Toronto, Vocalist, Delights Her Audience.

AT CONSERVATORY.

(By Jeanette)

With a visiting vocalist whose brilliant voice and charming personality made her program delightful in the extreme, a good attendance of members and a pleasant tea hour at the conclusion of the program, the season's first meeting of the Women's Music Club, held yesterday afternoon in the studio at the Conservatory of Music, was a very successful opening to the scheduled events for the coming winter.

Miss Edythe Marjorie Shuttleworth of Toronto, dramatic soprano, was the soloist of the afternoon, and her vocal numbers were received with enthusiastic appreciation by her audience. It is not often that dramatic ability is allied to such a degree with a voice of pure soprano timbre. Miss Shuttleworth held the rapt attention of her hearers, both by reason of a superb vocal organ and by the histrionic quality of her presentation of a varied program.

Her voice has a wide and pleasing range and is used very effectively, with most of the emphasis on the "head" tones. Unaffected, effortless, high and sweet, it rings out in broad bursts of rich tone or lingers like an echo in long-sustained finales.

Miss Shuttleworth's most pleasing group was possibly her trio of foreign songs, with two numbers in French and the last in German. These were Arthur Coquard's "Hai-Luli" ("Ah! qu'il fait triste sans mon ami!"; Delibes' "Bonjour Suzon," a dainty, whimsical thing picturing the coquettish disdain of a maiden whose lover complains of her coldness, and Brahms' "Disappointed Serenader.

"Angels Ever Bright and Fair" and "One Fine Day" (from "Madame Butterfly") were lovely openiig selections and the third group included three old English songs. These were "The Nightingales of Lincoln's Inn," that fascinating bit of melody that needs a certain temperament in a singer to interpret most effectively. The insistence on clear-cut consonants that went so well with the vocalist's foreign songs was not so well suited to the dreamy mood of this wistful composition.

The other two songs in this group were charming things: "The Pirate's Dream" and "Robin, Robin, Sing Me a Song," the latter ending with a dramatic and triumphant flowering of swift, high notes.

Miss Shuttleworth closed her interesting program with an encore in Curran's "Dawn."

Mrs. Agnes Logan Green played accompaniments for the vocal numbers with her familiar ease and charm, and Miss F. Gladman played for the opening of the program, in the National Anthem.

Miss Mabel Clarry, president of the club, who spoke in terms of high appreciation of the vocalist of the afternoon also made several announcements with regard to the season's program. The meetings will be held once a month during the winter, instead of fortnightly, as formerly, and afternoon tea will be served at the conclusion. Two extra recitals will be given by outstanding artists.

Miss Clarry also told the members that Miss Shuttleworth leaves next week for two years' study in Paris and Milan.

Afternoon tea was served later.

ENTRANCE PUPILS GIVEN CERTIFICATES

Chief Gimblett Discusses Fire Prevention With School Association.

The prettily decorated kindergarten room of the Queen Alexandra school was the scene of a pleasant event on Friday evening, October 12, when parents and friends gathered to join in the presentation of certificates to the successful Entrance pupils.

R. J. Bolton, principal of King Edward school, made a very efficient and entertaining chairman.

Fire Chief Gimblett gave an instructive talk on fire prevention and distributed pamphlets containing instructions on fire prevention to everyone present.

A solo with guitar accompaniment, given by Marvin Hamilton, was much enjoyed.

Piano solos by Mrs. E. Rowe and vocal solo by E. Rowe were heartily applauded.

Vocal solos were charmingly rendered by Mrs. Hohner, accompanied by Miss Mildred Hetherington.

Misses Hamilton and Marvin Hamilton delighted the audience with Hawaiian selections.

The presentation of certificates being the main feature of the evening, M. H. Park, the principal, was called on to address the pupils and after giving some kindly advice and congratulating the boys and girls on their success he presented certificates to the following pupils: Gladys Bebee, Phyllis Bebee, Inga Birkhof, Jennie Butcher, Edna Calvert, Margaret Curtis, Gladys Dafoe, Elizabeth Harrison, Helen Humber, Florence Lemmings, Marjorie Nesbitt, Gladys Peryer, Shirley Pettit, Hilda Philipp, Irene Pogue, Agnes Purdy, Alice Shurty, Mary Terrace, Delphine Spring, Fraser Bradshaw, Eric Goodwin, Marvin Hamilton, William Irwin, Kenneth Johnston, Reginald Kingdon, Lloyd Lewis, Ray McLaren, Grant Morrow, Lloyd Parnall, Basil Stephens, John Telford, Eric Westbye.

Dainty refreshments were served and a social hour spent together at the close of the program.

IN DAYS GONE BY

What Peterborough People Read in The Examiner.

25 Years Ago To-day, Tuesday, October 13, 1903.

Cereal Company's new dam will soon be completed, the power house being practically finished and the north abutment founded.

On orders from Lieut.-Col. J. W. Miller, the regiment will parade to the rifle ranges on Thursday, October 15, for the purpose of participating in the annual regimental rifle matches.

J. J. Turner, Jr., president, conducted meeting of St. Luke's Young Men's Guild.

Ten years ago to-day was a Sunday.

On orders from Lieut.-Col. J. W.

WHEN YOUR BABY CATCHES A COLD

In spite of all precautions little ones will take colds—especially during the changeable days of our Fall season. When the first symptoms appear—sneezing, redness of the eyes, running nose—Baby's Own Tablets should be given at once. They will rapidly break up the cold and prevent more serious complications.

Mothers who keep a box of Baby's Own Tablets in the home always feel safe. In fact they are like having a doctor in the house. They are a gentle but thorough laxative that sweetens the stomach and regulate the bowels, thus driving out constipation and indigestion and relieving the baby of the many childhood ailments which are the direct result of a clogged condition of the bowels or sour stomach. They are absolutely safe—being guaranteed to contain no drug at all harmful to even the youngest babe. They cannot possibly do harm—they always do good.

Baby's Own Tablets are sold by all medicine dealers or will be sent by mail at 25 cents a box from The Dr. Williams' Medicine Co., Brockville, Ont.

Today... we begin with

GRAHAM-PAIGE

We take pride in announcing our appointment as Graham-Paige distributors in this territory.

Before entering this new association we acquainted ourselves with the policies of the three Graham brothers, and are heartily in accord with them.

Graham-Paige motor cars are now on display at our showroom, and we shall strive to offer you service facilities which measure up to Graham-Paige standards.

We believe you will appreciate the beauty, modern design, sound construction, substantial value, and the fine performance (with *four speeds forward,* standard gear shift) of these new Graham-Paige motor cars. We invite you to see them, and to enjoy a demonstration.

GRAHAM PAIGE

Thos. H. Ruth & Son

184 Simcoe Street

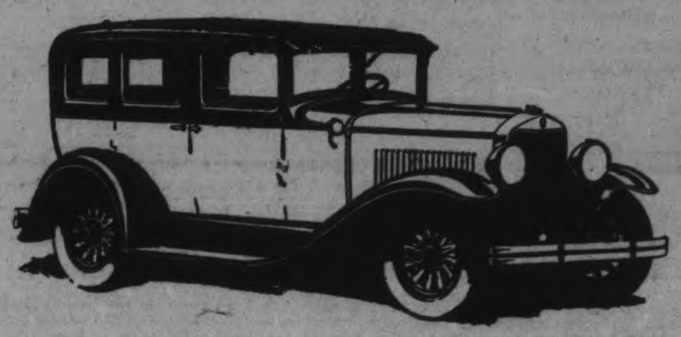

Five chassis—sizes and eights—prices ranging from $1145 to $3540. Illustrated is Model 614, 5-passenger Sedan, with 4-speed transmission, $1810. All prices f. o. b. Windsor, taxes paid.

41290-4G

Teco Store prices are "Cash Prices"—You can prove by comparison they are lower. Save by shopping the "Cash Price" way.

TECO STORE

OPERATED BY THE T. EATON CO LIMITED

Save by Shopping the "Cash-Price" Way

Large purchasing power and skilful buying assure you best values at the Teco Stores.

Monday Brings Unusual Values in

Smart Woollens and Tweeds

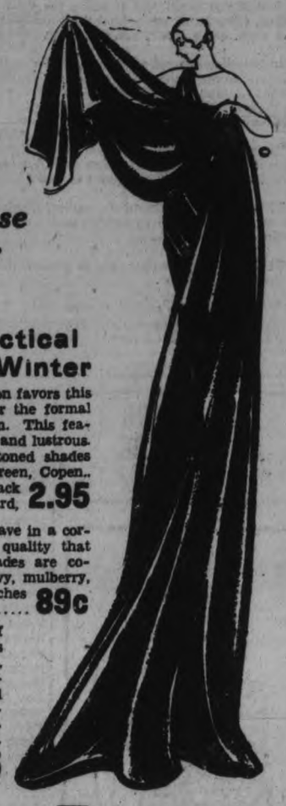

Fashionable women this season are turning to these practical fabrics which achieve such a vogue for colder weather coats, frocks and sports wear.

Soft Woollens Are Here in Rich Mixtures

French Wool Flannel—An all-wool twill flannel which will make up smart street or business dresses, in new charming colors: navy, light blue, yellow, rose beige, red robin, checkerberry red and black. 54 inches wide. Yard.. **1.35**

All-Wool English Crepe—Practical and smart for business wear and fashionable for street wear. Colors are navy and black, and comes full 54 inches wide. A lovely fabric that keeps its sheen. Yard..... **1.75**

Fine Crepe Poplins—A beautiful finished material for women's and children's Fall frocks. It has a charming sheen. Colors are blush rose, powder blue, navy, jade green, beige and rosewood. 54 inches wide. Yard..... **1.95**

Fine Knitted Wool Jersey—Sounds the color note for Autumn coats in the sports mode. In a variety of circulars and colors. 56 inches wide. Per yard..... **1.75**

Of Enormous Importance

Of enormous importance are the new Woollens and Tweeds for street and sports wear! New things have been done with the ordinary "Woollens" of former years—the great designers and weavers have transformed them into fabrics utterly fascinating and feminine! It is a big Fashion story—as told in our attractive assortments.

We Invite Your Inspection

We invite your inspection of these practical and beautiful fabrics for women's and children's Winter wearables.

Coatings, Practical and Smart for Winter

Broadcloth Coating—Fashion favors this smooth satin-like Coating for the formal fur-trimmed coats of Autumn. This features a chiffon weave, supple and lustrous. The colors are charmingly toned shades of sand, grey, brown, pine green, Copen., scarlet, rose, powder blue, black and navy. 54 inches wide. Yard, **2.95**

All-Wool Crepe—A firm weave in a correct weight for dresses. A quality that will prove satisfactory. Shades are cocoa, sandalwood, almond, navy, mulberry, robin and king blue. 38 inches wide. Yard..... **89c**

Kashana Coating — One of the smoother, more lustrous Coatings. A splendid, warm, closely woven fabric, charming for children's coats as well as for their mothers', in cherry, brown, radio, toasted almond, gardenia green, gendarme blue and navy. 54 inches wide. Yard, **2.95**

Tweeds Come Prominently Forward

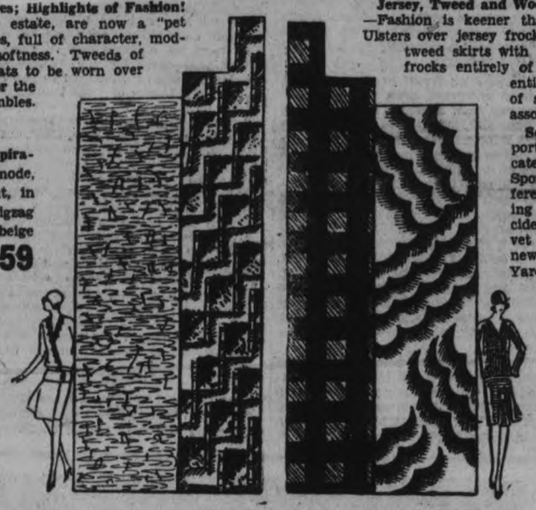

Diagonals, Zigzag, Basket Weaves; Highlights of Fashion! Tweeds—Risen from their lowly estate, are now a "pet fashion" fabric! The new weaves, full of character, modern, with an almost impossible softness. Tweeds of the new type will be used in coats to be worn over silk or velvet dresses, as well as for the most fashionable of sport ensembles. 54 inches wide

Beautiful Tweeds of English Inspiration—Heavy or ribbed in the new mode, are here in delightful assortment, in soft spongy effects with curious zigzag lines. Especially smart in brown-beige tones and in greys. 54 inches wide. Yard..... **2.59**

Polo Coating — A very favorable Woollen for Winter Coats. The short Sport Coat, the Coat for Collegiate or School Girl has deep pile weave, and comes in charming two-tone effects of Blues, Green and Tan. Undoubtedly you will like this Coating of superior quality. Full 54 inches wide ..... Yard **1.95**

Jersey, Tweed and Wool Crepe; Three Sports Champions!—Fashion is keener than ever on sports clothes: tweed Ulsters over jersey frocks, tweed suits with jersey blouses, tweed skirts with jersey sweaters, one and two-piece frocks entirely of tweed, one and two-piece frocks entirely of jersey. Thus runs the story of sports fashions for Fall. See our assortments of these popular fabrics.

Scotch Tweeds High in Favor—Imported Tweeds that fashion has dedicated for Street wear, Business or Sport wear, beautifully woven in different color weaves, slightly havir, giving extra warmth on a cool day. Decidedly smart when worn over a Velvet or Silk Frock. Come and see these new fabrics; 54 inches wide. Yard **2.95**

Black Wool Kasha — Fashion calls for this beautiful material this Fall for coats and combination dress fabric. A remarkable fabric, soft and supple. Comes in black only. 54 inches wide. Yard..... **2.95**

Novelty Tweed Coating—Smart and stylish for Fall Coats, Sports and Travel wear, comes in a very fine weave and selection of colors. Full 54 inches wide. Yard **1.50**

Special! All Remnants One-Third to Half-Price!

All Remnants Half Price!—A wide selection, including Delaines, Cashmeres, Flannels, Santoys, Charmelaines, Serges, Plaids, Jerseys, Twills, Tricotines, Novelty Fabrics, etc. Lengths up to 3½ yards. 1-3 to 1-2 Price

THRIFT SPECIALS

Outstanding Economies for Monday Shoppers—Come Early

SAVINGS

One Hundred and Fifty-Nine Pairs

Women's All Wool Cashmere Hose, Pair 75c

Remarkable value in All-Wool Cashmere Hose. Full fashioned, seamless and widened top. Reinforced heel and toe, double sole. New shades of kasha beige, French nude, zinc, moonlight and sand. Sizes 8½ to 10. All first quality. Monday Thrift Day, pair..... **75c**

5c to $1 Department, Main Floor

Boys' All-Wool Windbreakers

Extra Special Monday, 1.98 Each

Good looking, sturdy and comfortable. With all-wool knitted skirt band for snug fitting and 2 patch pockets with flaps where a boy can carry his many knick-knacks. Choice of several colorings in over-plaid effects. Sizes 26 to 34. Monday Thrift Special, each..... **1.98**

—Main Floor, Men's Shop

Beautiful Rayon Gauze, per Yard 49c

For your living-room, dining-room and den curtains you will find this Plain Rayon Silk Gauze satisfactory in wear, wash and hangs perfectly. Smart and decorative. Comes in a ecru shade and full 36 inches wide. Monday Thrift Special, yard..... **49c**

—Second Floor, Housefurnishing Bldg.

Extra High Quality English Prints 27c

We have received about 500 yards of excellent quality English Print. Dainty and small neat patterns, check and mosaic designs. Ideal for women's and children's dresses, aprons and kitchen drapes. 31 inches wide. Monday Thrift Day, yard..... **27c**

—Second Floor, Teco Store

Women's Winter Coats, Each 15 75

Beautiful quality Coats of needle point and velour. Collar and cuffs smartly trimmed with mandel fur. Stylish and fashionable. New shades of green, blue, wine, elk, beaver, navy, black and new brown. Sizes 14 to 44. Monday Thrift Day, each..... **15.75**

—Third Floor, Teco Store

Women's Hoover Style Aprons 1.79

Exceptional good value in the New Hoover Apron. Made of extra strong white cotton drill, reversible front, all-round belt, fastening at back and with two pockets. This Apron is extensively used in hair-dressing parlors, dieticians; also for maids and nurses. Sizes 34 to 44. Monday Thrift Day, each..... **1.79**

—Second Floor, Teco Store

Women's Corselette Special, Pr. 1.49

This special calls for early buyers, for seldom have we offered this garment at such an exceptional low price. Made of pink rayon, stripe dainty rayon top. Boned through diaphragm. Four hose supports. Fastened at side. Sizes 30 to 36 only. Monday Thrift Special.. **1.49**

—Second Floor, Teco Store

Eatonia Kid Gloves per Pair

1.75

The "Eatonia" value in these French Kid Gloves can be depended upon to give every satisfaction. Made from soft quality skins. Smart, straight, two-dome style. Over-sewn seams. New shades of willow, sand, beige, grey, black and brown. Sizes 5¾ to 8. Eatonia value, pair... **1.75**

—Main Floor, Teco Store

Eatonia

"Eatonia" goods are the best regular values you will find in your daily shopping—and are made possible by the careful buying and tremendous purchasing power of the Eaton organization. Come and see.

Eatonia Full Fashioned Hose, Pair 1.50

Smartness that is refined, durability and service is assured in Eatonia Thread Silk Hose. Service weight and full fashioned. Reinforced with fine mercerized yarns at heel, sole and toe. Lovely shades of platinum, mocha, sand, patio, Autumn, gunmetal, Arab and atmosphere. Sizes 8½ to 10. Eatonia value, pair..... **1.50**

—Main Floor, Teco Store

Eatonia Crepe Morocain

This fabric is one of the most popular fabrics for Autumn wear. Ideal for women's and children's dresses. Soft and supple, yet firmly woven, for lingerie and combination trim with other materials. Full 38 inches wide and 27 beautiful shades. Eatonia value, yard..... **1.85**

—Second Floor, Teco Store

Eatonia Rayon Vests and Bloomers

Bloomers—Smart style, with dainty picot edge at knee band. Broad elastic hem at waist and knee. Double gusset. Colors are orchid, Nile, flesh, peach whit e and black. Sizes are small, medium and large. Eatonia value, pair..... **$2**

Vests—In the opera top style. Also with dainty picot edge at shoulder, that also has non-stretchable straps. A beautiful garment. Made of the finest of rayon silk yarns. Same shades as Bloomers. Small, medium and large. Eatonia value **1.25**

—Second Floor, Teco Store

Store Hours: 9 a.m. to 6 p.m. including Saturday

Come Early

TECO STORE

OPERATED BY T. EATON Co. LIMITED

PETERBOROUGH

Come Often

Telephones: Teco Store 3000, Housefurnishings Building, 138

RECORD CROWD

(Continued from Page 1.)

Belle, owned in Hastings by Beevis Brothers, also ran an dtallied 4, 3, 4. Three heats were all that were necessary to decide the honors.

Seven Entries.

Seven horses entered the contest in the 2.25 class. Hal E, a Keene horse owned by A. Elmhurst, ran first in the first heat and was scratched. This gave the honours to Mac Dale, owned by Fife of Keene. Mac Dale won first money with three firsts and did the mile in 1.58. Second money went to Frankford, when Leo Stewart, owned by P. Sullivan, ran up a score of 2, 3, 2. Della J. a Cobourg horse owned by Charles Fife, counted 6, 2, 5, in the three heats and ran for the third money. Hal Direct, owned by E. Jones, of Peterborough, also ran, and came in for a count of 3, 4, 5. Alkie Silk also owned in Keene by Charles Fife, scored a 4, 5 and 3 record. This race caused considerable interest, due to the keen competition displayed in all the heats. Driving finishes featured and a special clerk was called on to note the names of the horses as they went past all in a bunch under the wire. Intense silence fell when the second lap finished and The Limit did not appear. This horse had been generally picked as a likely winner by the thousands along the stretch. Hundreds of people running to a point on the north turn signified an accident and at once the word came down that The Limit had fallen. A few minutes later the once sleek, beautiful horse, was led past the stand, coated in dust and with considerable damage done to harness and bike. Just what was the cause was not officially made known to the judges. But at the time of the accident the horses could be seen all in a bunch rounding the turn and coming fast.

Four Heats.

The 2.12 class race was the third to finish and required four heats The third heat caused more interest than any other event of the entire fair. Hal Poitner, driven by Craig of Smith Falls, who is also the owner, collected the honors with a score of 1, 2, 1, 1. He did the mile in 1.56 Just at the finish of the third heat, the spectators were amazed to see what appeared to be and was later sustained as a distinct foul right under the wire. The honors seemed to be for either the Smith Falls horse or Peter Direct, owned and driven by Bennett of Fort Hope. It was claimed that Bennett touched the nose of a horse behind him with his whip. The judges saw it and wondered at such a thing. They were unanimous that the deed must be punished and Peter Direct was set back to last, sixth, place instead of the pole which he had won. The spectators from the opposite side of the track surged forward calling loudly for the judges' decision. Art Blade announced that the horse had been set back and his words apparently met with the approval of the crowd on the track. There was applause when he finished speaking.

But the incident only lent more zest to the finishing heat. It was described as the best of the entire program and there was little difference between any of the horses. But the Craig horse held first place in a beautiful racing finish and Peter Direct landed second and second money with a score of 2, 1, 6 and 2. Lu Grattan, a Peterborough horse, owned by Charles Scholey, counted 4, 4, 2 and 3 and collected the third money. Alfred Elk, owned by Jones, of Peterborough, counted 3, 3, 3 and 4, Minnie Patchen, a Port Hope horse, owned by Bennett, ran 6, 6, 4 and 5 in the four heats and Jim Todd, another Peterborough horse owned by A. Johnston, came in fifth in the first three heats and did not run in the final.

First money for the 2.30 class went to Hastings when Richard Walsh's horse stepped the mile in 1.57 and counted 2, 1, 1, 1. Red Peter has been a favourite during the present racing season. Second money was won by Lena Direct, owned by Elmhurst, of Keene. Her score was 1, 2, 2, 3, Jones of Peterborough, also got in on the bacon when his Gypsy Wilkes drew down third money with a score of 3, 3, 4 and 2. Rose Direct, owned by Elmhurst, of Keene, also ran and her score was 3, 5 ,3 and 4.

Mrs. Chandler Wins.

Race horses were not the only attraction in front of the stand. Art Blade, the starter, was generous with his compliments at intervals. Between heats, two fine horses, each hitched to separate buggies, passed by along the stretch. In each were seated a gentleman and a lady. Applause marked their passing. Mr. Blade announced that the exceptionally fine horses which had just passed were owned, groomed and driven by the lady seated in the rear buggy. She, personally, attended her horses. Another burst of genuinely appreciative applause preceded the words, "Mrs. Chandler of Peterborough." It was noticed that both horses carried red ribbons.

Another event was a novel attraction which required the contestant to harness and hitch a single horse to a vehicle, drive once around the track, then unhitch and unharness his horse. George Gummow of Warkworth was the winner.

This year the baby show was bigger and better than ever before. The infants were lovely and any mother might well be proud of her child that was among the entries. Unfortunately there was not a first prize for all. It was part of the requirements to combine health with beauty. The first class was for infants six months and under. Ona, daughter of Mr. and Mrs. Russell Stewart of Centreton, won the first award. The second went to Perry, son of Mr. and Mrs. Del Briston of Roseneath. A Baltimore baby was in third place. He was Donald, the little son of Mr. and Mrs. Fred. Ball of that village.

The next class was for infants nine months and under fifteen months. Bernice Longmuir was first prize-winner, while her cousin, Charlton Longmuir, came third. Second place was won by Victor Hope. But Charlton Longmuir was not content with a mere third prize. He smiled sweetly and took the silver trophy donated by Mr. Hopper of Cobourg for the "Smiling and most contented baby."

Rolling Pin Contest.

Just as the men of Auld Scotland win prowess by tossing the caber, so some of the ladies stepped into prominence yesterday afternoon by hurling the rolling pin. Whether or not there was any particular motive behind the contest was not announced for the press. Mrs. J. H. Knox of Baltimore was the lady who hurled the combination utensil and weapon the greatest distance, and Mrs. Alex. Merrill of Dartford was a close second.

The old time fiddlers held their own before a large and interested audience. When the judges had got their heads together and considered all the points of this ancient and honorable art, Donald Beamish of Hastings was given the first prize, while Thomas Johnston of Norwood was second. Fred McMullen of Campbellford was third.

Public speaking by public school students was also an item of interest. Reta Preston of Elgin won the contest. Her subject was Canada and Confederation. Helen Bray of Birdsall was second. She spoke on School Fairs and the benefit which was to be derived from them. Virginia Lobb, another young lady from Birdsall, was third, and her theme was the Trent Waterway. Virginia Lobb was more successful with her singing. She was awarded first prize for the best child singer, and Avis Towns was second. There were only two prizes and five contestants.

This year there was a start made at exhibiting Persian cats. Two fine specimens, locally owned, were entered, and each was awarded a prize. Mrs. Davie and Mrs. Varcoe are the owners.

Out on the grounds there were several major attractions, and a host of smaller concessions. Joyland Shows, with its midway provided amusement for young, and those who still felt the spring of youth. This form of amusement continued to do capacity business even after the crowds began to leave and until closing time later in the evening. Music for the afternoon was by the Cobourg Kiltie Band. own the row of new motor cars on display, the fair goer was more than ordinarily aware of the excellent models to be investigated. There were on exhibit, various makes of Chandler, Whippet, Nash, Ford, Dodge, Oakland, Knight, Chevrolet, Durant, G. B. trucks, and Chevrolet trucks. Meals on the grounds were served by the ladies of the United Church, and the charge for an excellent fowl dinner, served piping hot, was only a half dollar. The attractive price and more attractive meal assured good business during the entire day.

Cook's Regulating Compound

A safe, reliable regulating medicine. Sold in three degrees of strength—No. 1, $1; No. 2, $3; No. 3, $5 per box. Sold by all druggists, or sent prepaid on receipt of price. Free pamphlet. Address: THE COOK MEDICINE CO. TORONTO, ONT. (Formerly Windsor)

WOMEN'S PAGE

Neighborly Notes

Please 'phone items to 1600 or 1601.

Mrs. Charles V. McLean will receive at St. Andrew's Manse on Wednesday, October 17th, from 4 p.m. till 6 p.m.

* * *

Mr. and Mrs. F. S. Schneider and Mr. and Mrs. H. O. Fisk returned from their three weeks' motor trip through Quebec and the New England States.

* * *

Miss Mabel Clarry, president of the Women's Music Club, was hostess yesterday afternoon at the opening meeting for the season, when afternoon tea was served at the conclusion of a very enjoyable program. The rooms were decorated with cosmos and Autumn wild flowers and a large bowl of wild asters was an effective centerpiece for the lace-draped tea-table. Tea was poured by Mrs. R. Gliddon and Mrs. J. F. Allan, assisted by Mrs. N. D. Buchanon, Mrs. T. H. Gillespie, Mrs. G. Porter, Mrs. G. F. Liddle, and Miss F. Gladman.

* *

Miss Edythe Shuttleworth of Toronto, soprano, who sings at both services at Trinity Church tomorrow, is a guest at the Empress Hotel.

* * *

Mr. "Hi" Meehan of Lindsay paid a flying visit to the city yesterday.

* * *

After the banquet held by the Knights of Columbus at the Empress Hotel on Thursday evening, an informal reception was held at the home of Dr. F. P. McNulty, to meet the Hon. Peter Heenan, Senator McGuire, Judge O'Connor and Mr. Frank O'Connor. A large number of the local Knights of Columbus and several representative men of the city, were present.

* * *

Invitations are being issued by the Women's Liberal Association for a Hallowe'en masquerade party, to be held on Friday evening, October 26, in the Downyflake Tea Rooms.

* * *

Miss Lillian Green, whose marriage took place yesterday, was a much-entertained bride-elect. During the past ten days, many affairs were given in her honor. Last week, Mrs. George Green entertained at a high tea and bridge party, Mrs. Max Kernaghan and Miss Florence Evans gave a miscellaneous shower, Mrs. Lorne Conway was hostess at a luncheon and jam and pickle shower, and Mrs. L. Hutchinson and her sister, Miss Hazel Fanning, gave a kitchen shower and bridge. On Monday evening of this week, Mrs. Weldon Fanning was hostess at a picture shower and bridge and on Tuesday, Mrs. J. Cillespie entertained at a cup and saucer shower and bridge party. On Wednesday afternoon, Mrs. Clifton Carruthers gave a silver spoon shower, and on Wednesday evening, Mrs. W. E. Jackson entertained at a pantry shower and bridge party. On Tuesday afternoon, Miss Green was hostess to her friends at a trousseau tea held at the home of her sister, Mrs. K. Anderson.

* * *

Miss Gladys Chambers and Miss Grace Greer were hostesses last evening at a miscellaneous shower held at the home of the latter, 270 Reid street, in honor of Miss Verna Fell, whose marriage takes place on Monday.

* * *

The Otonabee Chapter, I.O.D.E., held a very successful community bridge on Friday afternoon. Mesdames Aylmer, Burrell, Gray, Copping, W. Comstock, Harstone, J. A. Morgan, F. L. Robinson, Taylor and the Misses Archer and Kingan acted as bridge hostesses. After the bridge was finished all adjourned to meet at Mrs. R. Hartstone's for afternoon tea. The Regent, Mrs. F. L. Robinson, and Mrs. C. A. White assisted Mrs Harstone in receiving. The charming rooms were beautiful with quaint bowls of Autumn flowers. Tea table was very attractive with a silver basket of pink cosmos and pink candles in silver holders. Miss Archer and Miss Lancaster poured tea, and tea room assistants were Mesdames Beal, Doris, Lytle, Garbutt, Clark, J. D. Cameron. The prizes for bridge were drawn for by Mrs. Harstone, going to Mrs. Sherwood, Mrs. Edmunds and Miss Gertrude Denne. Among those present were: Mesdames A. H. Turner, Lytle, Dickin, C. Browne, J. C. Pulkinghorn, R. Cottrell, F. Dearborn, F. Miller, G. Mattice, K. Wightman, W. E. Taylor, Harvey, G. Mather, H. Beal, Fleming, Gavine, G. Perks, Burrells, R. J. Martin, B. MacLean, Borland, Conner, J. Allin, J. J. Dorris, W. Comstock, Cameron, Oke, Copping, Marshall, M. Clark, Dishart, Searight, Jamieson, Cook, J. C. Smith, Suckling, Boucher, Rose, Harstone, Perks, Stevenson, Kerr, Smith, C. A. White, Delafosse, Cameron, A. Harris, Mason, H. Ferguson, H. Dryland, Hay, N. R. Chadwick, McWilliams, N. Andrew, T. C. Elliott, Matchett, Nichols, Parsons, McNulty, Stratton, Yelland, Clegg, Meyers, Hewett, Vallery, Clarke, Amys, D. A. Loomis, McCullough, A. Jones, D. Miller, Latimer, Taylor, L. Deyman, E. Johnson, A. Harris, A. Davern, Hancock, E. A. Young, Sherwood, Edmunds, and the Misses Gertrude Denne, Archer, Maude Perry, Hugel, Nan Hall, Clementi.

LITTLE SONGS OF LOVE

"THEREFORE PRAY"
(Contributed by Quo Vadis.)

I do not know, why there should come to me
A thought of someone, miles and years away,
With swift insistence on the memory;
Unless there be some need that I should pray.

He goes his way, I mine, we seldom meet
To talk of plans or changes day by day;
Of joys or sorrows, triumphs or defeats
Or special reasons, why 'tis time to pray.

We are too busy to spare special thought
For days together of some friend away.
Perhaps God does it for us, and we ought
To read his signal as a call to pray.

Perhaps, just then, my friend has fiercer fight
A more appalling weakness, a decay
Of courage, some lost sense of light,
And so, in case he needs my prayers I pray

Dear, do the same for me, if I intrude
Unasked upon you, on some crowded day.
Grant me a moment's prayer, as interlude
Be very sure I need it, "Therefore Pray."

YELLOW BACK

New color combinations appear in the sports wear field. An English ensemble is o f hand-woven black homespun, shot with four tones of yellow, while the angora sweater blouse is the brightest yellow.

THERE is economy, comfort and safety in using Old Dutch. It is a natural detergent; no lye, acids or gritty substances to scratch or mar enamel surfaces; sink, bathroom, cooking utensils are safely cleaned with Old Dutch. Doesn't clog the drains. It removes all visible dirt and invisible impurities and makes *Healthful Cleanliness*. There is nothing else like it.

Goes further—lasts longer.

Old Dutch

MADE IN CANADA

Household Help Coupon

Marion,
c/o Examiner, Peterborough.

Please send me this week's help—Instructions for making wool flowers to trim sweaters and coats.

I enclose a two-cent stamp to cover postage.

Name .....

Address .....

....

If you would like previous home helps at the same time, check here those you desire:

Slip, with pleated skirt attached. New short cape.

French drawers for little girls. Baby jacket.

All complete with sketches and diagrams.

This service is FREE—and by return mail.

THE WHATNOT

A Place for Little Bits of Everything of Local Interest

By MARION

WHAT a wealth of delightful sentiment and sense we have had in the letters on "After Five years!" How intimate each expression of opinion has been! How helpful to all who seek the success of the home above all else!

* * *

There is not much that I can add to the symposium. I have not that ripe experience with matrimony attributed to me by Bobbie, who seems, herself, to understand human nature so well. I have read books, it is true, but what can one find anywhere in books half so interesting as these letters from our neighbors? Or, I venture to say, half so intelligently appreciative of the causes of marriage's pitfalls?

* * *

There is one letter in particular that lingers in my memory, because it touched on one of the most common causes of dissension, whether in home or business life. It had to do with the care needed to guard well the tongue lest it give offence.

* * *

Certainly, there is nothing hurts deeper or leaves a more lasting scar than a harsh or unkind word. Robert Browning writes, in "A Lovers' Quarrel":

"Dearest, three months ago
When we loved each other so,
Lived and loved the same
Till an evening came
When a shaft from the Devil's bow
Pierced to our ingle-glow,
And the friends were friend and foe!

Not from the heart beneath—
'Twas a bubble born of breath,
Neither sneer nor vaunt,
Nor reproach nor taunt.
See a word, how it severeth!
Oh, power of life and death
In the tongue, as the Preacher saith!"

* * *

And then there is the beautiful poem, "Therefore Pray," by Quo Vadis. I don't think I have read any that touched my heart like this, or any that was so fundamental in its advice. Who can imagine dissension, or lack of love, in the home where that last verse is observed?

"Dear, do the same for me; If I intrude
Unasked upon you, on some crowded day.
Grant me a moment's prayer, as interlude,
Be very sure I need it, Therefore Pray."

* * *

Read again that letter of Bobbie's, in which she says: "Marriage is the beautiful unfolding of many years; we are not married on any day, but all along."

* * *

If marriage is to be successful and happy, can we ignore the advice of Constance, "Forgive us; we forgive?"

* * *

That letter of Dagmar's is a veritable mine of pure-gold nuggets for those who would make married life brightly successful.

* * *

And all of this is not wisdom from the pen of some highly-paid feature writer living no one knows where, no one knows how. The letters were written from the depths of their experience and understanding by your neighbors and mine. Treasure them well! This makes them doubly—nay, a hundredfold precious.

* * *

I sincerely hope that the opportunity arises soon again to call forth another series like this. The Examiner is proud to have the letters, and I am more than glad that our page has been honored by carrying them to all the other neighbors.

* * *

This is the last Whatnot before the opening of the Produced in Canada Exhibition, and I just wish to call attention again to the wonderful array of entertainment and educational talks arranged for women. On Monday afternoon, Mrs. T. L. Crossly, President of the North Toronto Home and School Association, a past President of the American Women's Business Club, will speak on "The Business of being a Club Woman." We are all interested in club affairs, and should find the address very useful. Mrs. W. R. Morris will also give an address, but I have not been told her subject.

* * *

The exhibit of painted fabrics, too, should be attractive. This is a wonderful industry, born of the travail of war. The men who work these wonders with fabrics are all amputation or paralysis cases. They have been taken from the slums of Britain and now maintain their families in ideal homes. Their handiwork has been accepted by British society, and their garments are worn by Princess Mary, Lady Willingdon, and scores of other notables.

* * *

I don't think any of us will ever understand the mind of the soldier, least of all how he can come back from the shambles of France to design and paint these wonderful pictures, the antithesis of war. I was talking with a Peterborough soldier a few weeks ago, endeavouring to get a sidelight on the experiences of the front, and I simply couldn't compass his viewpoint.

* *

He wouldn't say much about the fighting, but I drew him out on one charge, in which he had to leap, with his comrades, into a trench bristling with enemy bayonets. "What," I rashly enquired as he hesitated in his story, "Did you think of then?" "I was afraid of hurting them when I jumped on top of them" was his startling reply.

* * *

All this question of understanding the returned men, by the way, reminds me of one of Robert Service's inimitable war poems, "Afternoon Tea." It describes a young officer on leave, enjoying tea in one of the many British homes thrown open to the men from the front.

"As I was saying. . . . (No, thank you;
I never take cream with my tea;
Cows weren't allowed in the trenches,—got
out of the habit, y'see).
As I was saying, our Colonel leaped up
like a youngster of ten:
'Come on, lads!' he shouts, 'and we'll show 'em,'
and he sprang to the head of the men.
Then some bally thing seemed to trip him,
and he fell on his face with a slam . . ."

* * *

So unconcerned in telling of a man killed! Light jest and tragedy in the same breath! And the young officer ends:

"And now, by Jove! how I've bored you,
You've just let me babble away:
Let's talk of the things that MATTER — your
car or the newest play."

* * *

When we think of it all; the indomitable spirit of it all; the terror and filthiness of it all; and then look at these marvellous painted fabrics from the hands of men who have been through it all, we are forced to admit that we know very little. Yes, it will be worth while for us to see and ponder over the painted fabrics.

* * *

You will recall that a few days ago I wrote something about the cookery book by Mrs. Glasse, written 140 years ago, seen by me in a Peterborough home. I promised at that time to give some of the recipes.

* * *

Here is a hint from the book that will not come amiss to many housewives of this modern age. It is an idea for keeping meat hot. "The beft way to keep meat hot, if it be done before your company is ready, is to fet the difh over a pan of boiling water; cover the difh with a deep cover fo as not to touch the meat, and throw a cloth over all. Thus you may keep your meat hot a long time, and it is better than ovre-roafting and fpoiling the meat. The fteam of the water keeps the meat hot, and don't draw the gravy out, or dry it up; whereas, if you fet a difh of meat any time over a chaffing-difh of coals, it will dry up all the gravy, and fpoil the meat."

* * *

In this paragraph, you will notice besides the use of "f" for "s" in certain cases, the use of "don't" for "does not," not sanctioned in Canada as it is in United States. There is a bill board in the city with an advertisement for tobacco, on which is printed, "It don't bite the tongue." When one reads "do not" for "don't," the mistake is apparent.

* * *

I wonder how many persons have noticed the mistakes in spelling on the bill boards? One is used to typographical errors in newspapers, excused by the high speed at which newspapers work, but they are out of place on so carefully wrought works as posters.

* * *

On one, for instance, seen on George street, the printer has put only one "l" in "install," contrary to common usage, and at the corner of Hunter and Rubidge I saw the possessive "its" spelled "it's."

* * *

Here's one case where I find it hard to differentiate between the "f" and the "s" of Mrs. Glasse's writing. The recipe is for chicken water. "Take a large cock, or large fowl, flay it, then bruife it with a hammer, and put it into a gallon of water, with a cruft of bread. Let it boil half away, and ftrain it off." Now, tell me, does she mean "slay it" or "flay it?"

* * *

Don't forget that little SOS of my own for help in preparing instructions for making Christmas gifts at home. I will have the ideas printed for circulation during the week October 22 to 27, which will give you all time to work them out for Christmas giving. If you know of any little article that can be easily made at home, please tell me all about it, so that I can pass on the information to the neighbors.

* * *

And if you would like to make the little flower bouquets for coats or sweaters, offered this week, send the coupon at the same time. The flowers are of wool, easily made, and add a spot of color to winter garments.

* * *

In browsing through the library the other day I thought of all the wealth of entertainment waiting there for the women of Peterborough. The use of these thousands of books is absolutely free, and two may be taken at a time for a period of two weeks. This is a source of winter enjoyment that should not be overlooked.

* * *

There is a splendid index, on the card system, but if you cannot find what you desire, the young ladies or Mr. DelaFosse will gladly help. You will find them go to infinite pains to assist.

* * *

Then there is the children's section, which should furnish an antidote to those rowdy evenings every mother must find trying. Every child will appreciate an attractive book.

* * *

The library services are open to persons living outside town, on payment of a small fee, I believe.

* * *

And now, at the end of another week, I wish to thank all those who sent unsigned helps—recipes and hints and letters. I appreciate every one, and I know, by letters I receive, that they are appreciated too, by a wide circle of neighbors.

THE MIRROR OF THE MODE

By Mary Marshall.

Lace scarf worn in the new way for evening.

Squares, triangles, oblongs—they are all here for the autumn and they ar all fashionable. And you may suit yourself about how you arrange them over your shoulders or tie them round your neck. There are all sorts of queer shapes besides—oblongs with curiously curved ends, shaped scarfs that remind you of mid-Victorian costumery. And yet as you review all the new scarfs that the fashionable shops have to offer you realize that here is a new note that in some way makes all your last season's neck accessories look rather out of date. There is a subtle delicacy and richness of color, a beauty of texture, something that is much easier to feel than to explain.

Everywhere I go to see the new frocks, hats and accessories this season I feel this note of something different that defies description or explanation. Fashions are not so very different, there is nothing in cut or silhouette that was not at least suggested six or twelve months ago, and yet after you see all the new things you go home and feel as if the clothes you have left over from last season are somehow banale and out of date.

The difference, I think, is due to the fact that all along the line from the master designer to the maker of the smallest accessory, the idea has spread that nothing merely effective, nothing second rate, nothing but the very best would answer the purpose. There is a beauty of texture about even the simplest of fabrics and a subtle blending of tone and color about the least pretentious design. This is fashion's new exaction.

With this general raising of the standards of fashion has come a revived interest in lace—real lace. It is used rather sparingly to form collars and cuffs and sometimes a jabot frill; more generously in the form of deep berthas or deep collars to trim velvet evening gowns, or if you like added separately to the evening ensemble in the guise of triangle or oblong scarf. And when the fashionable woman speaks of lace this season, she means real lace. She is no longer content with cheap make-shifts.

ENTERTAINING GUESTS

A Series Giving Hints on Arranging Parties.
By LAURA.

HALLOWE'EN

Only two more weeks until we will be parading around in disguise to some of our friends' parties, for Hallowe'en is almost here. Don't forget The Examiner's party, too, by the way. Invitations are now out for two or three parties that I know of, so you see someone must have been thinking of the approaching event even if we haven't.

It is rather difficult to find a suitable entertainment for everyone, for some will be having it for young, some for old, some for school, church and club parties, so I thought I might try to describe an eventful Hallowe'en which I had the privilege of attending. Invitations were issued in mysterious forms with a verse, which went something like this:

On Hollowe'en at half-past eight
You're bidden to a novel fete.
In sheet-and-pillow case disguise
Present yourselves—if you are wise.
Your future we'll to you disclose
Where Jack O'Lantern's garden grows;
And other things may happen, too,

On Hallowe'en to each of you!

The party was given in a huge farm house, one to which everyone was always welcome, and where everyone always had a good time, or it wasn't the hostess' fault. When we arrived, we were directed to enter through the cellar, which of course, had an outside entrance. On the huge lawn in front of the house, weird-looking ghosts paraded around, and even ventured onto the road, but one always happened to be near the door when you arrived in case you thought you might sneak in the back door. The stir in the cellar to the kitchen of the house was, to make matters worse, as far as it could possibly be from the entrance. We were guided along by another mysterious form and were permitted to touch a rope now and then to keep in line; for you understand, the cellar was absolutely dark, except for a momentary flash of a flashlight. Just as we went by a door in the passage, a long hand, or rather two appeared and we were pulled and yanked into space, only to be let go and pushed on as mysteriously as we arrived. Our hands grimly touched some poor fellow's brains (cold spaghetti); his eyes (inside of grapes).

Upstairs we found everyone having a most wonderful time. As the house was one with a centre hall plan and a huge size, our hostess only used one half it, so we were privileged to enjoy ourselves in the other part. First, of course, we had the promenade, and the judges looked gravely upon us. No one was admitted who was not in costume. In one long room, dancing was enjoyed, while Hallowe'en games passed the time merrily in the rest. The best person in the community was procured for the fortune telling, and was attractively centered in a corner of the huge hall. Tubs of apples in water, hanging apples and the usual Hallowe'en games were enjoyed.

Lunch was served in still another long room, from the table which was centred with a huge pumpkin and surrounded with autumn leaves, and consisted of sandwiches, doughnuts, and pumpkin pie. It would have been rather difficult to serve a more elaborate lunch because there were almost a hundred and fifty people there.

RED ROSE TEA "is good tea"

Red Rose Orange Pekoe is the finest tea in the best package—Aluminum

AFTER FIVE YEARS

Views of Examiner Readers on How to Make Married Life as Happy After Five Years as After Five Months.

The prizes in the "After Five Years" contest go to "Dagmar" and "Councillor," first and second respectively. Will "Councillor" please send her name, so that the prize may be sent—she omitted it from her letter.

"Dear Marion:

This is my first letter to your page. I am so interested in the problem of married life that I am sending my views on the subject of happiness after five years of married life.

I am married myself, but not five years. Perhaps I'll have different opinions of things then but just now I believe that the wife has a great deal to do with the success of marriage.

I believe that a man and wife should try to be as polite and to consider each other as they do their friends and strangers. This is the very best start I can think of. A few careless remarks quite often wound our loved ones very deeply.

The wife should be as neat as possible and do the same tidying up before her husband comes home or be as neat at the breakfast table as she would have been if she had been seeing him at such hours before marriage.

She does not need expensive clothes to do this. Becoming colors and girlish styles of washable materials are quite all that is needed. Four or five of these will help to keep her looking clean and attractive.

I don't believe in letting my house run me. I run it and do it so that I have some time every day for myself. Now I know that children take up a great deal of time, but just remember not to forget your husband for children or household. He fell in love with the girl who is now his wife, not the house or the baby.

The husband can help a great deal by doing or saying all those little things he plans to do but never does. After the work has gone wrong all day it is wonderful how it helps to have the husband come home with maybe a kind word or a suggestion of some sort of amusement for you. Perhaps you decide not to go, but just to know that he still thinks of your happiness helps a lot.

I've come to the conclusion that men will never remember where they put things or to put them at all, so you may as well make the best of it, and save a great deal of nagging or talk by doing it yourself. Then when he says, "Where is"? you know.

I get a great deal of satisfaction from the fact that I can remember where, even if the lordly male can't.

Of course, there is the question of money. It seems that some husbands have a very poor idea of their wife's judgment in this matter. Some of them don't use much judgment, but perhaps if they got the chance they could do just as well as some of the men do. I have no complaint here at all myself. I have the handling of the money and paying of the bills but I pay them every one. I also have an account of every nickle I have or do spend so if I'm ever asked what I've done with a certain dime I can hand over my account book and it speaks for itself. I know that to the person spending a dollar it isn't nearly as large as to the one earning it. In some cases it is the girl's fault if she has no money for her needs, because in the start they made no arrangement as to money and things just drifted along until now the money drifts from his hand to his pocket.

I don't believe in each one going out with their friends as much as they did before. I think that your husband or wife should be your best pal and friend. In this way they both have the same friends and interest. When each one has his own particular friends and amusements in a very short time, if they have to spend an evening or holiday together, they have nothing interesting to both that they can do or even talk about.

Now if I can just do all these things and they work out as I believe they will, then my home will be a place where happiness is after five years or even twenty-five years.

Yours hopefully,
Councillor."

Dear Marion:

I know many instances of young people having a cottage of their own or nearly so, who were satisfied to begin married life with three rooms.

I know of others who began in style but their grocers could tell of heavy bills against them.

How many doctors and ministers do we know who were once school teachers, earning only three hundred or little more a year, who saved on this and put themselves through a university course. Seldom do you hear of these thrifty people getting a divorce. What is the argument? It seems hard work and economy do not make for unhappiness.

Then it must be laziness, waste and style that does. Ay! that's the rub—a great deal.

How shall we make one another happy after marriage? How do you make Mother and Father happy? (Did you ever?) Honor them of course. Well, don't all of you see a thousand chances a day to do little acts of honor? The same way brothers and sisters can live together a lifetime. It is all common sense and if there is any religion in you—it is "superlative common sense." You will disagree sometimes but remember how you pray—"Forgive us, we forgive." I believe in people being frank and talking clarified life over before marriage. You can always give each other credit for being open minded. If fortune sends ill luck, bear it together cheerfully.

—Constance.

"Dear Marion:

To be happy after five years of mar-

(Turn to Page 19, Please)

YOUR friends will soon tell you how much better you are looking when you begin the use of Dr. Chase's Nerve Food.

This is the best proof that it is no imagination on your part and that this restorative treatment does positively restore health and vigor to the nervous system.

Women's nerves seem to be set at a very high tension. They are kept up by excitement but when the reaction comes there is liable to be a collapse of the nerves.

Then there comes weeks of struggle to regain health and vigor and to get free from headaches, sleeplessness and feelings of discouragement and fatigue.

But happily the old system of deadening the nerves with narcotics has given way to the rebuilding of the depleted nervous system by the use of Dr. Chase's Nerve Food.

The results accomplished by this popular restorative are truly wonderful and swiftly the word is passed from one to another so that many thousands of women now know just what to use when feeling tired and nervous.

Dr. Chase's Nerve Food

The Greatest of Nerve Restoratives

WOMEN'S PAGE

WOMEN'S INSTITUTE WEEKLY COLUMN

A goodly thing it is to meet
In Friendship's circle bright,
Where nothing stains the pleasure sweet,
Or dims the radiant light.
No unkind word our lips shall pass,
No envy sour the mind.
But each shall seek the common weal,
The good of all mankind.

WARSAW

Just the day after the twenty-fifth celebration of the W.I. in Warsaw, a letter was received from Mrs. Gale, Saanich, B.C., in which she wrote: "I wish to congratulate you in having reached this, your twenty-fifth anniversary, and would like very much to be with you that day on such an occasion, and help celebrate. Although I cannot be in person, I will be in spirit. I am proud to think I was one of the organizers, and am proud of what you have done in the past and look for even more in the future.

This letter to be read at your anniversary meeting.

Again wishing you one and all every success.

I remain,
An Old Friend,
NELLIE GALE."

It is Mrs. George Weller, president last year, to whom the idea of a banquet for the celebration is due. Mrs. Weller's name was unfortunately omitted from those of the past presidents.

It was well after ten o'clock p.m. before the last number on the program was reached and Dorcas Lloyds recitation, "The Cattle Thief," had to be omitted.

Dr. Munro, as toastmaster, spoke of the long, long time to look forward to twenty-five years, and the very short time it seems to look back. The Women's Institute is of use to the community as the Ladies' Aid is to the church. All are benefitted by what they have done.

Mrs. Ellen Brown, one of the first seven members replied to the toast to the first members. She well remembered the first meeting, and since moving away from Warsaw has always kept in touch with the Institute. She takes The Peterborough Examiner, and always looks for the news. She considers the Women's Institute the greatest institution on the face of the earth, and it is now well over the whole earth. Then she spoke of the need of a proper hall.

She read a short story of a young Scot, who was slow at proposing.

There was community singing, "Maple Leaf" and "We'll Never Let The Old Flag Fall."

Reeve Hawthorne replied to the toast to the municipal council. He appreciated anything done for or by the Women's Institute. He was glad to be at the banquet, where there was such a gathering together, and so much good fellowship. The Women's Institute ask the council, and the council asks them, and they are always willing to do all they can.

Mr. C. A. Crowe, a representative of Douro, brought greetings. He was born in Dummer, and thought a great deal of Dummer. He might have been an Abraham Lincoln if he had had the chance. He was proud of the people of Douro.

In her reply to the toast, Mrs. Thomas Cooper said we owed a great debt of gratitude to the pioneers. As a member of the confederate board, she brought greeting from that body, and gave a good recipe for happiness.

Mrs. Adamson (nee Cressa Crowe) recited "The Mustard Plaster."

In replying to the toast to the men, Mr. Rufus Payne said a man could not be a good husband without being a gentleman, and went on to say that the women must remember it is a sacrifice to have them go to these meetings.

Mr. Henry Batten sang "Mary of Argyle." In his reply to the toast to the clergy, Rev. H. B. Herrington stated that their work was principally trying to keep people straight. A minister's work is to seek to stimulate visions into fellowship with God through Jesus Christ. If not doing that he should be at some other task.

Mr. W. S. Anderson told two of his inimitable stories.

Mr. E. Hawthorne replied to the toast to Canada, the best country we know. It is the biggest subject one could have. Nothing to compare with it, Canada stands alone. The homes of Canada make the country, and the Women's Institute works for the homes and for the country.

He explained a few things about the Farmer's Institute, but it became involved in politics. He warned the Women's Institute to keep out of politics. The men are glad to help the women, for they know what they are getting at the meeting will reflect in the home. He spoke of the hall, and told of the previous halls, suggested getting something ahead for a hall of proper dimensions.

Mrs. Charles Foster sang "Just A-Wearying For You."

Mr. and Mrs Rufus Payne sang "Love's Old Sweet Song."

Mr. John Rose had travelled a long way but was glad to get back to Warsaw, no prettier spot. He, too, praised the W.I. and spoke of the need of a proper hall.

Tommy Davis gave a violin solo.

In replying to the toast to the Institute, Mrs. David Miller expressed gratitude to those who were present, to the first members who had blazed the way. The Institute means so much, gives such an opportunity to the mother with children at school, gives an opportunity for all to meet on equal ground.

The men who helped did not think of sacrifice, they had come gladly, and seemed to enjoy themselves. It was impossible to get all who had ever been members, for the hall would not hold them, but an effort had been made to have members of the first year, and all the presidents and secretary-treasurers there. It was to be regretted that Mrs. A. F. Choate, first president, was unable to be present, the two next presidents were too far away, Mrs. Arthur Edwards, war-time president could not come; Mrs. Cooper and Mrs. Weller were present. Some of the old members had passed away, some were too far away, some were ill, or caring for those who are.

Dr. Munro spoke of the beauties of Warsaw. People go long distances, but fail to see the beauties lying near our home.

Bobbie Burns would find abundance of material here.

The Institute Ode and "Auld Lang Syne" were sung, and a successful evening came to an end.

A Correction.

In last week's historical review it is regretted that the name of a past president, Mrs. George Weller, was inadvertently omitted.

LAKEFIELD

At an early date which will be announced shortly, the committee on Historical Research will present a report on their work at an open meeting of the Institute to be held in the Town Hall in the evening and to which all persons interested will be invited, and more especially, the older inhabitants and those associated with Lakefield's early history, for one can only feel that the report is the beginning and not the end, and that from the testimony of "old timers" the report will be enriched and improved. An opportunity will be given for reminiscences and no doubt they will prove a highly interesting feature. The programme will be informal and ample opportunity for discussion will be allowed. The fact that the old records were destroyed in the Town Hall fire ten years ago makes the work rather more difficult, but all available sources of accurate information are being tapped, and one hopes for an interesting evening.

One paper will be devoted to interesting people who have lived here and when one considers the many lines in which Lakefield's sons and daughters have distinguished themselves, one feels the list will be lengthy and full of local interest.

Lucky?

When she comes to the footlights to acknowledge Broadway's applause of her marvelous dancing in "Sidewalks of New York," theatre-goers sit forward to admire her youthful charms; the fresh crispness of her rose-petal skin and her gleaming black hair. She's Virginia Clark, of 143 Twenty-Third St., Jackson Heights, New York City.

"When friends say I'm lucky to have such clear skin and soft, shining hair" says Miss Clark, "I have to tell them it isn't luck at all. In my case, it's the result of care. For my hair, I use the simple method that's all the rage among New York girls now. It's so easy. All you do is put a little Danderine on your brush each time you use it. This makes my scalp feel just grand and keeps away all dandruff. It keeps my hair and scalp so clean I don't have to shampoo nearly as often as I did. It makes my hair soft and easy to dress; holds it in place; and gives it more lustre than brilliantine!"

Danderine quickly removes that oily film from your hair; brings out its natural color; makes it fairly sparkle. Dandruff disappears when you use Danderine. Waves, set with it, stay in longer. It isn't oily and doesn't show. All drug stores have the generous 35c bottles. Over five million used a year.

We Do
Pleating
Special Equipment.
Prompt Service.
No Pin Marks.
PARKER'S
'Phones 250 and 1404
m,w,s

COMING TO CANADA.

Aimee McPherson, the evangelist, who plans a campaign in British Columbia next year.

drape and fastened with a large buckle. She wore hat and gloves to match and blonde shoes and stockings, also a fur necklet and carried a large spray of pink ophelia roses and fern. Miss Milly Wilson acted as bridesmaid and wore a becoming gown of old rose colored georgette trimmed with satin faced canton crepe of the same shade. She wore a fur necklet and her hat was rose color of contrasting shades.

She carried a bouquet of pink ophelia roses and fern. The groom was supported by his brother, Mr. Thomas Busby who carried out the duties of best man.

Following the ceremony a reception was held at the home of the bride's parent on Wilson avenue. The decorations were carried out in pink and white streamers festooning the living room and forming a large cluster over the bride's cake which occupied the centre of the table. Mr. and Mrs. Busby left amid showers of confetti and good wishes by the 3.30 train C.P.R. for Toronto, for a short wedding trip. On their return they will reside on Frank street. The young couple have been the recipients of a large number of pretty and useful gifts including a table lamp from the bride's former fellow workers at the Westclox and a casserole and silver stand from St. George's A.Y.P.A. of which organization the bride held the office of vice-president for the past season.

CRAIGHEAD—ALLISON.

A quiet but pretty wedding was solemnized Thursday afternoon at 1.30, at the home of Mr. and Mrs. F. O. Allison, in the presence of the immediate families, when their elder daughter, Mabel Lexa, was united in the holy bonds of matrimony to Reginald S. Craighead, only son of Mr. and Mrs. William Craighead, Campbellford. Rev. J. E. Todd officiated.

The bride, who was given in marriage by her father, looked very pretty in a dress of biege lace over peach crepe. She carried a bouquet of butterfly roses and lily of the valley.

Miss Elva Nugent played the wedding march and during the signing of the register Miss Freda Allison sang very sweetly "At Dawning."

After a buffet luncheon, Mr. Craighead and his bride left amid showers of confetti on their honeymoon to Ottawa and Montreal. The bride travelled in a tailored gown of midnight blue cloth, with fox fur.

On their return Mr. and Mrs. Craighead will reside near Campbellported wounded a second time.

BLE COLLAR

A tan and brown printed velvet frock has a double collar that points down in the back and at both sides of a square front neck, made of yellow beige georgette over brown faille.

LACE INSERTIONS

A novel jumper suit of black embossed taffeta has beige Alencon insertions in its full skirt, its suspender-like arrangement and in the georgette waist under it.

WEDDING BELLS

BUSBY—SCOTT.

A pretty wedding was solemnized on Wednesday at 1 o'clock in St. George's Anglican church, when Mabel Loretta, eldest daughter of Mr. and Mrs. Joseph Scott, of 3 Wilson avenue, was united in the bonds of holy matrimony to Arthur Busby, son of Mr. and Mrs. T. Busby, Cottesmore avenue. Rev. J. L. Hughes, rector, officiated, and Mrs. R. King presided at the organ. Vases of chysanthemums and dahlias had been placed on the altar and plants arranged on the chancel steps.

The bride entered the church on the arm of her father, who afterwards gave her away. She wore a pretty gown of biege colored georgette with silver trimming, the skirt being caught up in front to form a

MARION'S MAIL

Address correspondence to Marion at The Examiner Office.

"DEAR MARION,

I understand your daily page in The Examiner is a Women's Page, but I believe the men share equally with the women in the treats received from this most interesting page. Therefore I am going to beg space for a few lines just to prove the ladies are not alone interested in the daily reading, letters, recipes, etc.

The one thing I regret about the Women's Page is that it had not started long ago. The housewives have been trying out the various recipes, and, speaking from experience, because I have tested quite a number of them, I can assure you they are excellent. I do not believe that men who live in homes where The Examiner is read will any longer find it necessary to dine in restaurants in order to get a good meal, because excellent meals are now being prepared at home.

I fully believe that the Women's Page is one of the most interesting ventures The Examiner has yet set out to accomplish.

Wishing you every success with your page,

I remain,
One Greatly Interested."
Bailieboro.

This, indeed, is nice. Praise from the lordly male is praise indeed! I'm very glad to know that the recipes sent in by the neighbors have helped solve that difficult problem, "Why do men eat downtown?" And I'm pleased, too, to know that some men read the page. That's why I'm encouraging the women to tell here their opinions of menfolk—perhaps the messages may get across.

* * *

"Dear Marion,

If the enclosed is of use to you, I am glad to be able to send it. You are certainly a welcome addition to our 'own' paper. We needed a Women's Page. The Globe has the Homemaker; the Mail has Bride Broder, and now we are on an equality. We have Marion.

May your shadow never grow less.

Again thanking you for all previous helps,

Yours truly,
Quo Vadis."

Thank you for your appreciation, Quo Vadis, but especially for the sweet little poem. I shall use it on Saturday, gladly—I don't know when I read anything with so much feeling. It is so sweetly poignant.

Indeed, there's no fear of my shadow growing less—I'm afraid this work agrees with me so well that I'll have to start a diet. And Christmas just around the corner with all its boxes of chocolates! Isn't it awful?

* * *

"Dear Marion,

I hope these few helps may be of use to some one. So far I have done very little for your, or our, page, but I enjoy it very much.

Yours sincerely,
Mrs. M."

Qmemee.

Indeed yes, Mrs. M., your helps are much appreciated. The recipe for Hungarian Goulash looks particularly tempting, and that stove polish idea looks really worth while. Thanks a lot—and write soon again.

* * *

"Dear Marion:

I am another young girl, who enjoys reading your page, I think it is the best page in the paper. You have such a nice way of expressing things. I think everyone should read it. I noticed some say they like to read your page first, but I like to leave it until last, and read and re-read it.

I am very fond of sewing, so am sending in the coupon for some helps. I will close with best wishes to you. The neighbors too, who are so good to send in their ideas and recipes.

Flora."

Yours is a very nice letter, Flora, and I thank you very sincerely for it. I hope the helps are just what you want.

* * *

"Dear Marion,

I am glad to help by passing on the following:

If in breaking eggs you get in a bit of shell, just take the edge of the egg-shell and it will pick it up, and when baking cake, cut a piece of wax or wrapping paper to fit the bottom of pan, do not grease or flour the latter.

Mrs. Wm. K. Long."

Havelock, Ont.

Thanks, Mrs. Long, for your hint. I'm sure the neighbors will find it useful.

* * *

"Dear Marion,

I saw a letter sent you by a lady, telling how she cured her child of infantile paralysis, and now I cannot find the paper it was in. Have you still got her letter? I save up my papers as a rule, but fail to find the one that was in, and am very sorry I did not clip it out then, as sometimes our neighbors get the paper and forget to return it. I thought the item valuable information, as it's a very dangerous disease.

I hope you will still have the letter and can send me a copy. I have several young grandchildren that might take the disease, and then I would know what to do. You see, I am an old grandmother.

I turn to your column soon as the paper comes in, and enjoy all of it. It is a helpful one too. I will fill in the coupon for your helps this week, as I make little things for my grandchildren.

Wishing your column success,
I remain, yours,
Mrs. W. L."

Havelock.

I am delighted to have your letter, Mrs. W. L., and to be of this small service to you. A copy of the paper referred to has been mailed to you. I'm glad you find the page helpful.

Thanks for the hint on breaking eggs, which I will print soon. Do write soon again, a longer letter.

* * *

"Dear Marion,

Would you, if it is possible, please send me the instructions for making a camiknicker, also the coolie coat, which I would like very much.

Could you suggest any nice Christmas gifts I could make at home? Some are for my school chums and others for correspondence friends in a club, all girls between 10 and 14.

Margareta."

All the helps on hand have been sent to you, Margareta. As for the gifts, I am preparing a "help" to be issued soon, telling about home-made Christmas gifts. There's a lot of work in it, and I'm really rushed, but I expect to offer it week after next, which will give time for you to work on it. I'll send you a copy just as soon as it is printed. Pen wipers made from flannel, linen handkerchiefs with the desired initial worked in the corner, or a bouquet of wool flowers, instructions for which are offered this week, would be good, don't you think?

* * *

"Dear Marion,

I am glad to help by passing on the following: For the little people whose hair will catch in bib strings, use one wide piece of tape with a buttonhole made at one end to fasten to a button placed on the opposite side of the bib, instead of the usual two strings.

Lorraine."

Thanks, Lorraine. I'm sure a lot of mothers, AND little girls, will appreciate this hint. Write again and send more ideas like it!

Marion

NEIGHBORLY HELPS

This column is used by Examiner neighbors to help out others who have requested recipes or advice. You may use it freely by addressing Marion.

PICKLED RED CABBAGE

(Requested by Nina, contributed by Mrs. L. J. S., Ida.)

1 quart of (raw) red cabbage, cut fine
1 quart of (boiled) beets, cut fine
2 cups of white sugar
1 teaspoon of salt
1 tea cup of grated horseradish

Mix all with sufficient cold vinegar and put in gems without further cooking.

BRAN MUFFINS

(Requested by Scotty, of Lakefield, contributed by Mrs. L. J. S., Ida.)

1 egg
1 cup brown sugar
2 tablespoons of shortening
1 cup of buttermilk
1 good teaspoon of soda dissolved in ¼ cup of boiling water
2 cups of bran
1 cup of flour.

FAVORITE RECIPE.

ROCKS

(Contributed by Mrs. W. H. Barnard, Bailieboro.)

Dear Marion:

I thought I would send a couple of my favorite recipes. I watch for the Women's Page each day and have found the recipes of your page very helpful.

4 cups bread flour
1½ cups granulated sugar
3 tablespoons butter
3 tablespoons lard
1 teaspoon soda
2 teaspoons cream tartar
A little salt
1 cup small raisins or currants
2 oz. walnuts

Sift the flour, soda, cream tartar and salt into a mixing bowl. Put in the sugar, lard and butter and mix all until smooth. Use enough sweet milk to mix with a spoon; drop with a teaspoon into buttered pans and bake.

SNOW BALL CAKE

(Contributed by Mrs. Ira Lowe.)

1½ tablespoons of butter
1 cup of sugar (scant)
Yolks of 3 eggs
¼ teaspoon of salt
1 teaspoon of vanilla
½ cup of milk cocoanut
1 3-4 cups flour

Filling and icing—1 cup sugar, ½ cup water. Boil till it strings. Whites of 3 eggs; top with grated cocoanut.

PEPPER SAUCE

(Contributed by Miss A. Kelly, Cavan.)

12 red peppers
12 green peppers
14 onions
3 cups white sugar
3 cups vinegar
3 teaspoons salt

Put all through the meat chopper, and boil 15 minutes.

PEPPER RELISH

(Contributed by Mrs. J. Hoffman, of Havelock.)

6 green hot peppers
6 red hot peppers
10 medium size onions
1 bunch of celery.

Put all through food chopper and add:

3 pounds white sugar
2 ounces mustard seed
2 ounces celery seed
Salt and pepper to taste
1 pint W. W. vinegar

Cook all a half hour and bottle.

MINCED GREEN TOMATO

(Contributed by Mrs. C. J., Cavan.)

1 peck green tomatoes
4 lbs. brown sugar
2 lbs. raisins
1 cup vinegar
1 cup suet
2 tablespoons each of cloves, cinnamon, nutmeg and salt.

Put the tomatoes through a coarse chopper knife, drain off juice and cover with boiling water, scald and drain. Add other ingredients and cook till tender.

BERRY CAKE

(Contributed by Mrs. M. M.)

1 or 2 eggs
1 cup sugar
¼ cup butter
1 cup berries
2 cups flour
1 teaspoon cinnamon
1 teaspoon soda dissolved in a little hot water.

Bake in layers or loaf pan.

MATRIMONIAL CAKE

(Contributed by Mrs. W. E. Thompson)

1½ cups flour
1 cup rolled oats
3-4 teaspoon soda
½ cup shortening
3-4 cup brown sugar

Filling: 1 lb. dates, 3-4 cup brown sugar, 3-4 cup water, cook.

Mix flour, soda and shortening, then add rolled oats and sugar. Mix into crumbs, put a layer in your cake tins and press them down. Then spread on the date filling and cover with the remainder of the crumbs and bake in oven.

ORANGE MARMALADE

(Contributed by J. S., Douro.)

Two oranges, 2 lemons, 1 grape fruit, all cut very fine. Then add 2 cups of cold water to each scant cup of fruit, let stand over night, in the morning, boil till tender—about three-quarters of an hour. Add 1 cup of granulated sugar to each cup of fruit, then boil till it thickens, or looks like marmalade.

The output of artificial silk is now estimated to be three times that of the natural variety.

For Dishes on your luncheon menu

Discriminating hostesses — women of high social standing — are careful about the seasoning of the dishes on their tables.

If you would win a reputation with your friends for the excellence of your luncheons — follow the lead of experienced housewives and pay special attention to the piquancy and zest of every dish you serve!

Use Keen's Mustard as a seasoning. This is a culinary secret which has helped to build the fame of many women who are known for the deliciousness of their salads, souffles, ragouts and other delicacies.

Keen's Mustard will add charm and individuality to many varied dishes. It brings out hidden flavours, enhances aroma — and aids digestion. Decide now, that for better and finer cooking, you will make Keen's Mustard one of your foremost kitchen aids.

Deviled Scallops
3 cups scallops — parboiled 5 minutes; 1 tablespoon tomato catsup or chili sauce; ½ teaspoon salt; 1 teaspoon Keen's Mustard; ½ lemon (juice); few grains pepper. Mix the seasonings together and add to scallops, chopped fine. Serve on round pieces of toast.

Cheese Pudding
2 cups breadcrumbs, 2 large cup grated cheese; 1 cup milk; ½ teaspoonful Keen's Mustard; 1 teaspoon salt. Bake light brown in quick oven, twenty to thirty minutes.

Write for free recipe book entitled "Salad Secrets."

KEEN'S MUSTARD
Aids Digestion
COLMAN-KEEN (Canada) Limited, 1019 Amherst St., Montreal

THE SATURDAY MARKET BASKET

There is not much variety now for the housewife, in fruit and vegetables. The season for fruits is nearly done, and if you haven't your supply of the available fruits and vegetables, you should get them right away.

Although merchants last week advertised the last call for peaches they are still on the market, although not in so large quantities. Apples, pears, and plums still remain. Apples sell for 30 and 40 cents a peck; peaches sell at 75 cents a large basket or two small baskets for 85 cents. Large blue plums sell for 15 cents a quart and small green ones, 2 quarts for 25 cents. Pears are priced at 75 cents a basket; pickling pears at 65 cents a basket. Grapes, blue and white, are 40 and 50 cents a basket. Tokay grapes are 15 cents a pound, or two for 25 cents. Crabapples are 35 cents a peck. Eating pears still remain at 6 for 25 cents.

Bananas vary in price, but are mostly selling at 3 pounds for 25 cents, in some cases. Oranges range in price from 40 to 75 cents, and lemons 30 to 40 cents a dozen. Grapefruit are 4 and 5 for 25 cents.

Potatoes are 15 cents a peck and sweet potatoes are 5 pounds for 25 cents. Carrots and beets are plentiful, selling at 30 and 30 cents a peck. Turnips may be bought for 5 cents each and cabbages are 5 and 10 cents a head. Cauliflowers, large white firm heads, are 15 and 20 cents a head.

Head lettuce is 10 and 15 cents a head; green and red peppers, 3 for 10 cents. Tomatoes are not very plentiful, selling at 65 cents a basket. Celery is priced at 2 bunches for 25 cents. Spinach is 15 cents a pound. Cranberries are priced at 25 cents a pound.

Melons still remain with us. Honeydew melons are 30 and 35 cents each; cantaloupes 15 and 20 cents and home grown watermelons, 15, 20 and 25 cents each.

FIND THE TREASURE
PRIZES TOTALLING
$5000.00

FIND THE EQUAL CHESTS— FIND THE TOTAL TREASURE

136—Attractive Cash Prizes—136

Maximum 1st	$1000.00	Maximum 2nd	$400.00
Maximum 3rd	300.00	Maximum 4th	100.00
Maximum 5th	75.00	Maximum 6th	50.00
Maximum 7th to 15th Prizes, $25 each			
100 Prizes of $2.00 each.		$200.00 in Special Prizes.	
$3000.00 in immediate awards.			

The Picture Explained

The picture above a portion of the plans of a long-hidden treasure which consisted of six heavy chests each filled with bars of solid gold. The Adventurer who buried the chests kept this record of the contents of each one.

Which are Equal—What is Total

Two of the treasure chests contain an equal number of bars of gold. Can you find the equal chests? Start at No. 1 and total the figures on the outside of the chest, then do the same with each of the rest. When you find two that total the same, write their numbers down. ALSO, underneath, write in figures the total of the whole treasure. Note that all the figures are single, running from two to nine, and there are no ones. FOLLOW INSTRUCTIONS and if you are correct and win, your prize will be a treasure indeed. RUSH YOUR ANSWER.

Follow These Rules to Win

1. Find the two chests containing equal amounts and also find the total contained in all the chests.
2. Write the numbers of the two equal chests (such as, "One and Five") in ink plainly and neatly in the centre of a square sheet of paper, and underneath write in figures the total of the whole treasure.
3. Write your name (Mr., Mrs. or Miss) and full address, also the name of this paper, in the top right hand corner.
4. No one connected with our Company may compete.
5. In case of a tie the Judges will be allowed to state whether a final decision shall be reached through general appearance or a new six-hunchee puzzle.
6. The Judging Committee will consist of three gentlemen in no way connected with us. Their decision shall be final.

Absolutely No Selling to Do

YOU WILL POSITIVELY NOT HAVE TO SELL OUR GOODS TO WIN. Our Company has paid THOUSANDS OF DOLLARS TO HUNDREDS OF SUCCESSFUL PEOPLE during the past year just for advertising purposes. Contestants will be asked to make a very small sample purchase. RUSH YOUR ANSWER — YOU HAVE EVERYTHING TO GAIN. PLEASE SEND STAMP FOR REPLY.

Every qualified contestant will receive an immediate reward (value 50c to $5.00) regardless of any other prize.

LEDON KNITTING MILLS CO. Dept 103 20 WELLINGTON W. TORONTO 2, ONT.

Are You Ready When your Children Cry for it

BABY has little upsets at times. All your care cannot prevent them. But you *can* be prepared. Then you can do what any experienced nurse would do—what most physicians would tell you to do—give a few drops of plain Castoria. No sooner done than Baby is soothed; relief is a matter of moments. Yet you have eased your child without use of a single doubtful drug; Castoria is a vegetable product. So it's safe to use as often as an infant has any little pain you cannot pat away. And it's always ready for the crueler pangs of colic, or constipation, or diarrhea which must be checked without delay. *Twenty-five million bottles were bought last year.*

Fletcher's CASTORIA

THIS IS OF INTEREST TO EVERYBODY!

Do you realize that right here in Peterborough, "The Citv of Infinite Possibilities," you have the Largest and Most Complete Printing and Publishing Plant between To ronto and Ottawa or Montreal, where anything that is printed can be turned out as well and perhaps better at a reasonable price?

The Peterborough Examiner is equipped to produce:

CATALOGS,
PUBLICATIONS,
BROADSIDES,
DIRECT-BY-MAIL
ADVERTISING,
VOTERS' LISTS,
ANNUAL REPORTS,
BROCHURES,
FOLDERS,
PAMPHLETS,
CIRCULAR LETTERS,
ILLUSTRATED BOOKS AND
BOOKLETS,
COLOR PRINTING IN ALL
ITS FORMS,
FACTORY FORMS
Of Every Kind and Standardized to Suit Your Particular Business or Problem.

BUSINESS STATIONERY
Of Every Description.

GOLD LETTERING
Done on Bibles, Books, Hat and Club Bags, Etc.

LETTERHEADS,
ENVELOPES,
BUSINESS AND
CALLING CARDS,
CORRESPONDENCE CARDS,
WEDDING INVITATIONS
AND ANNOUNCEMENTS,

PERSONAL NOTE PAPER,
SYMPATHY CARDS,
IN MEMORIAM CARDS,
CAKE CARDS,
BIRTH AND ANNIVERSARY
CARDS
Printed, Engraved or Embossed By Our Special Raised Printing Process.

WE MAINTAIN A
SERVICE DEPARTMENT
For the Purpose of Assisting Customers and Prospects in Originating Ideas, Writing Copy and Co-operating in every way and without obligation. We will be pleased to make up and submit Dummies of any piece of printing for your consideration at any time whether it be a
BLOTTER, REMOVAL NOTICE, CHANGE OF TELEPHONE NUMBER, ANNOUNCEMENT OF A NEW OR ADDITIONAL LINE OF GOODS, CATALOGUE, FOLDER, MENU, BROADSIDE, ETC.

LOOSE LEAF FORMS,
LEDGERS,
BOUND BOOKS,
LEDGER SHEETS,
BINDERS AND
SPECIAL RULED FORMS
Of Every Description. We will gladly assist you in choosing a system suitable for your business.

Let Us Supply You With Your
SCRATCH PADS,
BLOTTING PAPER,
PLAIN COUNTER CHECK
BOOKS, FILING FOLDERS,
CARBON PAPER,
ADDING MACHINE ROLLS,
SHELF PAPER,
CARDBOARD,
PROGRAM PENCILS,
NOTICE CARDS, of All Kinds
MAPS (City and County)
STATIONERY (Plain and Fancy)
ELECTION SUPPLIES,
GREETING CARDS,
TWINE,
COLORED PAPER
Of Various Shades,
ENVELOPES
Of All Sizes and for All Purposes,
TAGS, COPY PAPER,
TISSUE PAPER.

WE MAINTAIN A
COMPLETE BINDERY
For the Making and Rebinding of Books. We hand-sew all work, which will outlast machine-sewn books many times.

RUBBER STAMPS
Of All Kinds Obtainable on Short Notice.

Printing left in Peterborough means the upbuilding of industry and money kept in circulation at home. We need you, and you need us—When may we get together and talk things over? Our Telephone Number is 1600, and we are anxious to serve you.

The Peterborough Examiner, Limited—A Printing Plant which you can be proud to call YOUR PRINTER.

We cordially invite you to call and inspect our facilities at any time. See the new automatic printing presses and other up-to-the-minute machinery turning out YOUR Printing.

The Peterborough Examiner, Limited

"THE COMPLETE PRINTING PLANT" — — Printers, Rulers, Bookbinders, Engravers

417-419 North George Street Peterborough, Canada

DR. R. J. CONROY HIGHLY PRAISED

Jackson County Medical Association Passes Resolution of Regret.

HE WAS ITS FOUNDER.

Appreciation of the efforts of Dr. Robert J. Conroy, formerly of this city, was expressed in a motion passed by the Jackson County Medical Society on receipt of news of his sudden and accidental death. Mr. Conroy was largely instrumental in organizing the society, which forwarded a copy of its resolution of regret and condolence to his parents in this city.

The Jackson County Medical Society, in regular session, Wednesday, evening, September 20, 1928 unanimously approved the following resolution:

Whereas, Robert J. Conroy, M.D., was the physician directly responsible for the organization of the Jackson County Medical Society, the first meeting being held at his suggestion and at his invitation in his home in Medford, Oregon, on the evening of May 13, 1921, and:

Whereas, Dr. Conroy always manifested the most lively and active interest in the welfare of the Medical Society, being one of the most faithful in attendance at the meetings and in many other ways showing his deep concern for the advancement of medicine and surgery; and:

Whereas, now, by the interposition of Divine Providence, he has been removed from the sphere of earthly activities;

Be it resolved by the Jackson Medical Society, in regular session assembled:

That the medical profession and particularly the Jackson County Medical Society, has lost a valuable member in the death of Robert J. Conroy, and that each member of the Society feels a sense of personal sorrow at his death.

Also, be it resolved that the Jackson County Medical Society hereby extends to the bereaved family, especially to Mrs. Conroy, and to his parents, the sincere sympathy of all the members.

Be it further resolved that a copy of this resolution be spread on the minutes, a copy to be sent to Mrs. Conroy, and to the parents of Dr. Conroy; also, copies shall be sent to the local papers.

By order of the Jackson County Medical Society.

By the Committee:

Wm. W. P. Holt,
E. W. Shockley,
James C. Hayes.

Our Members

(Continued from Page 8)

Street; Frances Irwin, R. R. No. 2, Peterborough; Fred Metcalfe, R. R. No. 2, Peterborough; Arthur Darling, R. R. No. 2, Peterborough; Lloyd Stinson, R. R. No. 2, Peterborough; Helen Howden, Fowler's Corners; Arthur Boote, Fowler's Corners; Pat Blagrave, 65 Brock Street; Floyd Alton, 448 Mark Street; Billy Ellis, 482 Mark street; Sidney Townsend, 26 Centre street; Neil Alton, 448 Mark street; Lloyd Ash, 496 Mark street; Max Williamson, 461 Mark street; Billie Wheeler, 166 McDonnell street; Mary Kingsbury, 359 Aylmer street; Frances Bestard, 207 Simcoe street; Dorothy Bestard, 207 Simcoe street; Doris Sharman, 376½ Water street; Winnie Francis, 413 Sherman street; Hymie Smith, 392 Aylmer street; Margaret Dunlop, 265 Hunter street; Irene Constable, 633 Harvey street; Helen Rose, 218 Charlotte street; Evet Rose, 218 Charlotte street; Billy Sage, 433 Chambers street; Eddie Copperthwaite, 433 Chamber street; Harold Bowler, 382 Aylmer street; Norman Bowler, 382 Aylmer street; Thelma Buller, 383 Aylmer street; Agnes Bowler, 382 Aylmer street; Ida Sage, 434 Chambers street; Cyril Timbs, 539 Harvey street Orrie Timbs, 539 Harvey street; Orville, Herron, 575 Stewart street; Cleoda Parnell, 240 Simcoe street; Jean Weir, 315 Dublin street; Doris Davies, 591 Division street; Vera Harper, 543 Harvey street; Dorothy Dunford, 376 Stewart street; Ray Jackson, 177 Dublin street; Elois Darling, 181 Stewart street; Jean Jackson, 594 Aylmer street; Lenore Lewis, 625 Union street; Marjorie McDonald, 262 Dublin street; Gertrude Stable, 623 George St.; Frances Jack, 169 Edinburgh St.; Evelyn Brooks, 592 Division street; Nora Scully, 474 Stewart street; Gladys Watson, 548 George street; Margaret Stanton, 610 George street; Helen Fleetwood, 629 George street; June Brooks, 592 Division street; Helen Peryer, 606 Bethune street; Dorothy Lacey, 217 London street; Beatrice Gash, 215 Murray street; Ray Parnell, 176 Rubidge street; Irma Darling, 181 Stewart street; Kenneth Fox, 431 Stewart street; Helen Smith, Havelock, Ontario; Leslie McKeown, Bonar Law, Ontario; Ralph Wellman, Bonarlaw; Melville McKeown, Bonarlaw; Willie Burkitt, Bonarlaw, Ontario; Don McKeown, Bonarlaw; Reggie Burkitt, Bonarlaw; Vera Wood, Booth street, Campbellford; George Weese, 584 Water street; Bert McClellan, 136 London street; Russell Mundell, 270 Dublin street; Arthur Brown, 543 George street; Jack Todd, 541 Water street; Gordon Gunsolus, 582 Water street; Margaret Sherwin, Harwood, Ont.; Helen Robson, Baltimore, R.R. No. 1; Ronald Lawton, Harwood; Dorothy McCulloch, Harwood; Margaret Cheyne, Box 351, Lakefield; Eddie McFarland, R.R. No. 1, Baltimore, Ont.; Elma McIrvride, 299 Rubidge street; Mary Trotter, 306 Aylmer street; Jean Kennedy, 469 Albert street; Anna Kay, 536 Chamberlain street; Harry Halcrow, 176½ Charlotte street; Frank Spencely, 36 Monaghan Road; Gerald Anderson, 13562 Bentler avenue, Detroit; Billy Gregg, 1195 College street, Toronto; Jean Hopkins, 435 Park street; Edwin Hopkins, 435 Park street; Anna Smith, Fort Lawrence, N.S.; Merray Gregg, 1195 College street, Toronto; William Hepburn, 579 Rogers street; Donald Owerns, Rear street, Campbellford; Bert Mortlock, Birdsalls, Ont.; Jack Barrie, Birdsalls, Ont.; Joe Lancaster, Birdsall, Ont.; Teresa Perdue, 711 Bethune street; George Taylor, 536 Rogers street; George Cooper, 387 Mark street; Frank Frost, 530 Armour road; George Hawks, 216 Woodbine avenue; George Ebbs, 223 Mark street; Jack Mortimer, 386 Burnham street; Gerald McKinnon, 240 McDonnell street; Lloyd Kirn, 483 Donegal street; Grant Kirn, 483 Donegal street; Eleanor Kirn, 483 Donegal street; Margaret Loucks, 480 Donegal street; John Kelbrick, 140 London street; Leonard Martin, 264 Stewart street; Vincent McLean, 433 Downie street; Jack McKone, 377 Downie street; Murray Gates, 307 Margaret avenue; Kenneth Gates, 307 Margaret avenue; Robert Juby, 242 Charlotte street; Jack Penrose, 334 Reid street; Walter Sanderson, 295 King street; Lloyd Rutherford, 541 Aylmer street; Walter Townsend, 587 Chamberlain street; Kathleen Thackeray, 463 Stewart street; Bob Thirnbeck, 525 McDonnel street; Marlow Banks, 314 Maitland avenue; Bessie Atkins, 189 Charlotte street; Esther Rogow, 440½ George street; Jean Nicholls, 124 Hunter street; Mary McPherson, 124 Murray street; Katy Rogow, 440½ George street; Howard Watson, 182½ Hunter street; Audrey Baker, 182½ Hunter street; Margaret Lundy, 475 Aymer street; Isobel Skitch, 231 Dublin street; Grace Lundy, 475 Aylmer street; Irene Donelly, 384 Burnham street; Grace Hutcheson, 425 Sheridan street; Ethyl Stabler, 623 George street; Elsie Lemon, 578 Harvey street; Dorothy Lemon, 578 Harvey street; Eleanor Dunford, 376 Stewart street; Jean Stinson, 576 Harvey street; Rody MacInnis, 287 McDonnel street; Rollie Kennedy, Lakefield; Roger Wannamaker, Lakefield; Roy Matthews, Lakefield; Mae Dever, Lakefield; Merle Webster, Lakefield; Jack Morrison, Lakefield; Donald Rennie, Keene; Myrtle Whitworth, 122 Dublin street; Ethel Whitworth, 122 Dublin street; Celia Whitworth, 122 Dublin street; Margaret Evans, 601 Water street; Flora Evans, 601 Water street; Murray Burket, 183 Simcoe street; Tom Faux, Birdsall; Freddie Faux, Birdsall; Charles Faux, Birdsall; Percy Greenley, Norham; Blanche Waldon, Birdsall; Isabelle Shearer, Birdsall; Walter Clysdale, Birdsall; Garth Cowan, 202 London street; Morris Wearing, 75 Benson avenue; Ralph Hagerman, 47 Benson avenue; Helen Tewsjey, 77 Benson avenue; Shirley Pettit, 27 Benson avenue; Kathryn Wearing, 75 Benson avenue; Wilda Saunders, 79 Benson avenue; Aaron Black, 476 Charlotte street; Myer Atkins, 189 Charlotte street; Earl Florence, 298 Elias evenue; Norman Green, 432 George street; Ernie Fine, 307 Margaret avenue; Beatrice Florence, 298 Elias avenue; Lillian Mills, 610 Bethune street; Muriel McDonald, 262 Dublin street; Buster McDonald, 262 Dublin street; Gordon Lee, 607 George street; Beatrice Stabler, 623 George street; Allan Lee, 607 George street; Whipple Stables, 623 George street; Lloyd Livingston, 785 Water street; Donald McDonald, 565 Harvey street; Rosamund Burns, 487 Aylmer street; Jack Skitch, 231 Dublin street; Clarence Thomas, 587 don street; Clarence Thomas, 587 Aylmer street; Jack Watson, 425 Chambers street; Betty Detcher, 21 Bank of Commerce; Harry Halcrow, 176½ Charlotte street; Ronald Burns, 487 Aylmer street; Mary Martin, 184 Brock street; Fred Kiff, 588 Division street; Don Howson, 548 Aylmer street; Douglas McPherson, 483 Water street; Teddy Marshall, 501 Bethune street; Horace Guppy, 203 Simcoe street; Tom Dunlop, 265 Hunter street; Stanley Armstrong, 372½ Water street; Merton Little, 329 George street; Leslie Hoyland, 263 Hunter street; Mary Bolton, 50 McDonnel street; Jimmy Higgins, 247 Hunter street; Gwen Campbell, 107 McDonnel street; Victor Coleman, 121 Brock street; Jack Campbell, 107 McDonnel street; Arthur Lomax, 413 Sheridan street; Marjory Gun, 272 Simcoe street; Gladys Mills, 610 Bethune street; Pearl Armstrong, 372½ Water street; Thelma Culcheth, 607 George street; Eleanor Delahaye, 138 London street; Myrtle Tucker, 634 Rubidge street; Phyllis Sharman, 376½ Water street; Billie Martin, 109 McDonnel street; Doreen Simons, 146 Simcoe street; Maizie Tucker, 634 Rubidge street; Gladys Martin, 184 Brock street; Hazel Maxwell, 101 Simcoe street; Dorothy Marshall, 501 Bethune street; Ernie Davies, 92 McDonnel street; Mildred Martin, 184 Brock street; Helen Delahaye, 559 Bethune street; Muriel Symonds, 268½ McDonnel street; Eva Smith, 617 Aylmer street; Edith Burnham, 269 McDonnel street; Beatrice Kidd, R.R. No. 3, Lakefield; Willie Guerin, Peterborough, Ont.

SECKATARY HAWKINS CLUB
WRIST WATCH COMPETITION

I have asked the following boys and girls if they wish to join the Seckatary Hawkins Club, and whether they will keep the motto, "Fair and Square." They all agree, so I am entering their names for membership.

(Sign Here)..... (Address).....

First Prize for most names: WRIST WATCH donated by V. J. Tully, Jeweller. Second, Third and Fourth Prizes: Seckatary Hawkins 300-page adventure books. ALL ENTRIES must be handed in at The Examiner booth at the Kiwanis Fair in the Armouries between Monday, October 15, and Saturday, October 20 at 10:30 p.m. Results will be announced on Monday, October 22.

PROPOSED MEMBERS:

	Name	Address	Birthday Date	Birthday Month	Birthday Year
1.					
2.					
3.					
4.					
5.					
6.					
7.					
8.					
9.					
10.					
11.					
12.					
13.					
14.					
15.					
16.					
17.					
18.					
19.					
20.					
21.					
22.					
23.					
24.					
25.					

A HALLOWE'EN PASSWORD

Our password last week was "Gratitude." It was the easiest one we had this year. I think most of the members guessed it because the title of our contest was "One Good Turn Deserves Another."

Well, now that everybody is thinking about getting ready for Hallowe'en, we must have a password that is fitting to the occasion. So here it is:

My FIRST is a boy's name; my SECOND is the fifteenth letter of the alphabet; my THIRD is something in which a light is carried. My WHOLE is something that is common on Hallowe'en.

Now, make a guess! And don't all shout at once—it's so easy that it's hardly any riddle at all. If you can figure it out, drop me a postcard with it written out and tell me if you like this kind of a password better than the jumbled-up-letter passwords that we have been using heretofore.

HUNTERS TAKE NOTE

That the dates of the open season this year for deer, moose and caribou are:

North of the main line of the Canadian Government Railway, from Quebec to the Manitoba boundary, September 15 to November 25, inclusive. North of the Mattawa River and main line of Canadian Pacific Railway to Heron Bay on North Shore of Lake Superior and South of main line of the Canadian National, October 20 to November 15, inclusive. North of Lake Nipissing and French River and South of Canadian Pacific main line to Heron Bay on North shore of Lake Superior, November 1 to 25, inclusive, except on St. Joseph's Island in District of Algoma where season is November 10 to 25 inclusive. South of the French and Mattawa Rivers, November 5 to November 20, inclusive.

Meteorologists predict very pleasant weather this fall with no likelihood of an early freezing and oldtimers say the game is universally plentiful.

If you require information regarding the best locations, about game laws, licenses and train service to the hunting country, ask any agent of the Canadian Pacific. Booklet on request.

IN POLICE COURT

W. H. Merrell, an agent for the Gardner Seed Company of Rochester, N.Y., appeared in police court this morning before Magistrate O. A. Langley charged with falsely advertising seed. A plea of not guilty was entered by the defendant's lawyer, the Hon. G. N. Gordon, K. C., and after all the evidence had been heard, judgment was reserved until next Friday. Last May the government inspector visited the store of R. C. Heard, where Mr. Merrell kept some of his seed. He took a sample from a bag of alfalfa seed which had been opened and was marked Number 1. The inspector had the seed examined and found that it graded Number 2 and instead of being stained as all imported seed is required to be under the Seed Act it was the natural color of the Ontario seed. When the inspector examined the seed, he said, he found dodder weed seed in it. The market price for Number 1 seed, witness said, was $21.50 and Mr. Merrell was charging $22.50 a bushel for what he was selling.

R. C. Heard and William Succee both denied selling any of this alfalfa seed. Mr. Gordon asked for a dismissal and did not offer any evidence in defence but put in several judgments by other judicial officers. From the evidence submitted it would appear that although Mr. Merrell was delivering inferior seed, according to the analysis of the department, he was only acting as agent for the Gardner Seed Company, which is in the United States.

Elwood Northey appeared on a charge of criminal negligence while driving his car on Charlotte street on the night of September 19 and was bailed for trial to come before His Honor Judge Huycke at the December Sessions of the Peace. Bail of $1,500 was required.

A local man pleaded guilty of being intoxictaed in a public place and was fined $10 and costs.

Hon. P. J. Veniot, postmaster-general, who says he will resign if overruled in the Simcoe, Ont., postmaster dispute.

Y.P.S. MEETING.

First Meeting of Society For Season Held at Bailieboro.

(Examiner Correspondence).

BAILIEBORO, Oct. 13.—The first weekly meeting of the Y.P.S. was held in Mr. Bateson's hall on Tuesday evening. The president, Fred Barnard, was in charge of the devotional service, and at the conclusion of the service the evening was pleasantly spent in games and contests.

During the hour of recreation, home-made candy was served and all present voted the first meeting of this season a huge success.

Mr. Thomas Allen of Lindsay was the guest this week of friends in the vicinity.

Messrs. E. Earnshaw and M. Wood attended the horseshoe tournament at Lakefield last week.

Rev E. Swain preached the services on the Keene circuit on Sunday.

Mr. Jack Beebe was a visitor to Port Hope on Sunday.

DOLLAR PULLERS

PARIS, Oct. 13.—All employes of the North Railroad station here must learn English. Sufficient knowledge of the language is required to intelligent direction of Anglo-Saxon travelers arriving at the depot.

—The Erskine Six—
—at $1095—
f.o.b. Walkerville—Ont't taxes extra

Today's Greatest Value
Tomorrow's Smartness
Speed, Comfort,
and Unequaled Performance.
No other stock car in its class has ever traveled 1000 miles in 984 minutes

SELKIRK & ELLIOTT
171-175 Hunter Street W. Phone 98

Made in Canada by
STUDEBAKER

WORK AT KNOX ALL COMPLETED

Halls and Meeting Rooms Re-Decorated To Correspond With Church.

DR. ENDICOTT COMING.

All the work of decorating and furnishing has been completed in Knox Church. The halls and various rooms at the rear of the main auditorium have been painted and decorated to correspond with the main building.

Messrs. Boreham and Morrisson, a local firm, were in charge of this work, and have made a fine example of their craftsmanship in colors and finish.

Since all the work is now finished to the satisfaction of those entrusted with planning it, the congregation is looking to take on a new era of activity in the various departments of church work. The ladies are preparing for the Laymen's Supper meeting next Thursday night, and the Church will be opened to welcome all who can come to hear Dr. James Endicott, Ex-Moderator of the General Council, who is to give the main address that evening.

WILL ATTEND JAMBOREE

OTTAWA, Oct. 12.—At a conference here of Boy Scout Commissioners of the various Provinces at Dominion Headquarters of the Boy Scouts' Association it was decided that Canada would be represented next summer in the gathering of 30,000 Scouts, brought from all over the world, for the great jamboree to be held near Birkenhead, England, to mark the twenty-first birthday of scouting.

Plans were made for a minimum of two complete Scout troops, the final size of the contingent to depend upon the number of boys it was possible to send from each Province. Boys will be selected for their records as Scouts, at school, and in employment, and must be at least 14 years of age on Jan. 1 next. The contingent will assemble for training and embarkation at Montreal.

Tries To Take Cannon From Citadel Joke Victim Sues Officer When Stopped

QUEBEC, October 12. — One of these gentle jokers, surely a descendant of the famous New Yorker who sold Brooklyn Bridge to a corn-fed visitor, has just given local courts its strangest case, through persuading a perfectly respectable resident that, if he coveted for his front lawn one of those pre-conquest cannon, that peer over citadel battlements, all he had to do was to ask for it.

For, as the covetous one was stopped when trying to "pry a cannon loose," he promptly claimed $60.00 from an officer of the garrison for time and effort wasted.

Before Magistrate Gagnon, the evidence showed that, after the joker had handed out his priceless "tip," his victim at once went to the drill hall and asked the officer if he could carry home one of the old guns. Being a genial soul and thinking the whole thing was a joke, the officer replied "Sure, if you can take it." With that, the collector started work that lasted four days, trying to move the weapon from its concrete base. Then he was notified his farce had gone far enough.

But he was taking the thing seriously. Hence the court claim.

"There is no man of sense in Canada who would think that the citadel cannon belong to those who can carry them away," was the court's judgment, as the claim was dismissed.

For the sake of all concerned, the names of the parties have been suppressed.

SOMETHING NEW
Blatchford's
"Fill the Basket"
EGG MASH
is now manufactured under the same
NEW UNIQUE PROCESS
as Blatchford's Chick Mash
It assures
BETTER RESULTS
MORE EGGS
Some Low Feed Cost
Sold and Recommended by
FRANK H. DAWSON
380 Water Street. 'Phone 55

CHRYSLER genius
produces a wizardry of Style *and* Value

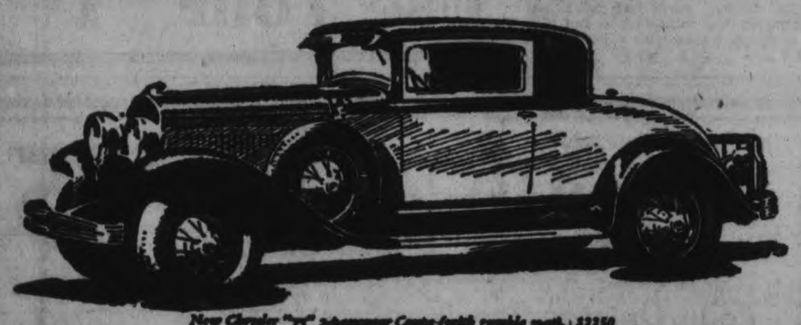

New Chrysler "75" 5-passenger Coupe (with rumble seat), $2250
(Wire wheels extra)

IT IS PERFECTLY apparent that the new Chrysler "75" and "65," in the richness of their dress and the marvelous efficiency of their performance, reach upward and outdo cars far, far beyond them in price.

They are readily singled out by a host of distinctive features of the style that re-styles all motor cars—new slender-profile chromium-plated radiator, "arched-window" silhouette, unusual grace in the sweep of the "air-wing" fenders.

The new Chryslers also have the "Silver-Dome" high-compression engine using any fuel—*counterweighted* 7-bearing crankshaft—unusual safety and ease of internal-expanding hydraulic 4-wheel brakes, efficient in any weather, and shock absorbers.

There is no wizardry in such additions of greater value—they have their source and explanation in the solid, substantial manufacturing policy of Standardized Quality, originated by and peculiar to Chrysler, which passes on to its cars of lesser price the quality features of it cars of highest price.

If there is the shadow of a doubt in your mind of the working-efficiency of this unique principle—closely compare the "75" and "65" with the best cars you can find selling for hundreds of dollars more.

New Chrysler "75" Prices—Royal Sedan, $2250; 2-passenger Coupe (with rumble seat), $2250; Roadster (with rumble seat), $2255; Town Sedan, $2420.

New Chrysler "65" Prices—Business Coupe, $1490; Roadster (with rumble seat), $1485; 2-door Sedan, $1515; Touring Car, $1525; 4-door Sedan, $1620; Coupe (with rumble seat), $1620.

All prices for delivery in Peterborough, and include 2 Bumpers, Spare Tire and Cover, and License.

GILLESPIE GARAGE
'PHONE 950. 378 AYLMER ST., PETERBORO

up or down or on the level
it's always smooth travelling with
White Rose Gasoline
Costs less per mile
Ignites instantly, giving a smooth, turbine-like flow of power. For low and high compression motors.
CANADIAN OIL COMPANIES, LIMITED.

JOHNSON MAY RETURN TO SENATORS

MAY SUCCEED 'BUCKY' HARRIS

Up To E. B. McLean Whether Baseball Player Is Given Release.

HAS YEAR TO GO.

NEW YORK, Oct. 13 (U.P.).—Paul Block, owner of the Newark baseball club, yesterday left it to Edward B. McLean, publisher of the Washington Post, to decide whether he should release Walter Johnson, Newark Bears manager, to manage the Washington Senators next season.

Block said that McLean had been instrumental in getting Johnson for Newark, and he thought McLean was the man to say whether Johnson should go back.

Block said he would not stand in Johnson's way, and that if McLean decided Johnson, in his own interests, ought to accept, Johnson was free to do so.

WASHINGTON, Oct. 13 (U.P.). — Clark Griffith, president of het Washington Senators, will sign Walter Johnson, former National pitcher, to manage the club next year if he can obtain his release from the Newark club of the International League, he said yesterday.

"I certainly would like to have Johnson if he can get his release," Griffith said.

The Senators' president, however, indicated that he would take no part in negotiations Johnson may have with Paul Block, owner of the Newark team, toward obtaining his release.

Johnson's contract as manager of the Newark team still has a year to run.

BEST IN GAME TO MATCH WITS

Genaro Says He Will Punch Belanger Full of Holes On Monday.

TORONTO, Oct. 13.—If Manny Seamon lines up behind Frenchy Belanger on Monday night when he fights Frankie Genaro for the world's flyweight championship, and "Doc" Casey seconds the champion, who arrived yesterday morning, the two best handlers of boxers in the ring will match wits on that memorable occasion.

Monsieur Casey was in Jack Delaney's corner in all his principal battles, and also seconded Andre Routis, the new featherweight titleholder. Joe Glick has also enjoyed the benefit of his sage advice.

Seamon was Benny Leonard's chief adviser when he was monarch of the lightweight division, and it is significant that he was never defeated. The retired champion always gives Seamon credit for much of his success. There is one thing sure, and that is that Belanger will have no reason to complain of his handling if Seamon swings a towel for him at the Coliseum on Monday night.

Genaro looks to be in what "Doc" Casey calls the "peak of condition." He will punch holes through Belanger this time, according to Casey, and remove him for good and all from the ranks of the contenders. "Genaro in my opinion, and I have seen them all from Jimmy Wilde's time, is the smartest piece of fighting machinery in the ring. Belanger is in for a lacing."

All of which may be so, but Davy Garrity naturally dissents. The manager of the challenger points out that Frenchy, when he was right, edged a decision over Genaro, and would not have lost to him in their second meeting if he hadn't been stale from overwork. He will be right for the third clash.

Belanger will return to-day from New York, where he has been doing his training. All reports from the camp are of the most encouraging nature, and it will be a different and better Belanger who will box Genaro on Monday night from the washed-out boy who lost his championship to him some six months or more ago.

MID-HASTINGS TEACHERS MEET

(Continued from Page 1.)

the audience with a piano solo "Dancing Waves." Two violin solos played with marked ability and calling for an encore were then listened to. The violinist was T. Llewellyn Jones, and the accompaist, Mrs. W. Litt. The numbers were "Andante Pettit Rondi (Charles Danila), and "Canzonetta" (D. Ambriosi," and the encore, "Humoresque," by request. This was the second appearance of Mr. Jones before a local audience as violin soloist, an dthe triumph scored by him on Thursday evening marks him out as an artist of whom more will in future be heard. "Souviner De Sorrento," by Guido Papini, and "Tarantelle," by Ignaz Lachner, were other numbers played by him before the close of the program, for which he was accorded a great ovation.

Eight scholars trained by Miss Reta Kennedy, put on a very pretty Butter Drill which won much applause.

Mr. J. F. Baker contributed further to the success of the concert by singing, "I Love a Lassie."

Miss Elsie Williams and Mrs. (Dr.) D. Thomson were able accompanists for some of the numbers.

Inspector McGuire moved, and S. H. Connor seconded a vote of thanks to those responsible for the splendid concert, and the session adjourned with the singing of the National Anthem. The teachers to the number of more than one hundred appeared to be very pleased with the various arrangements made for their stay in Marmora.

EASTERN GOLFERS LEAD MONTREALERS

Andy King and Jimmy Johnstone Beat Murray and Wakelam.

MONTREAL, Que., Oct. 13 (Canadian Press).—Andy Kay of Lambton, and Jimmie Johnston of Rosedale, Toronto professional golfers, will go into the second eighteen holes of the 72-hole match with Charlie Murray of Royal Montreal, and Ernie Wakelam of Brockville, at Brockville, today with a three-hole lead. Yesterday over the Royal Montreal course Kay and Johnston finished the first eighteen holes of the match with a three-hole advantage over their opponents. The third eighteen holes will be played at Lambton in Toronto on Monday, and the match will be finished at Rosedale, Toronto, Tuesday. The match calls for a side wager of $500 a side.

The Kay-Johnston duo led Murray and Wakelam one up at the end of the first nine, and increased this margin by two on the incoming nine. Murray and Wakelam got away to a good start, winning the first hole, when Wakelam shot a birdie four. From then on, however, they failed to win a hole. The Toronto pair evened the match on the sixth, when Jimmie Johnston took a par four. They took the lead on the ninth after halving the seventh and eighth when both Kay and Johnston sunk par fives against Murray's six and Wakelam's seven.

The tenth was halved, but the Ontario pair increased their lead by winning the eleventh. Neither team scored on the next four holes, but on the sixteenth both Johnston and Kay shot par fours to increase their margin to three up. The 17th and 18th were both halved.

The Cards

Murray:	
Out	543445456—40
In	453535554—39—79
Wakelam:	
Out	453447437—41
In	555634555—43—84
Kay:	
Out	553455435—39,
In	443534465—38—77
Johnston:	
Out	643444435—37
In	443535454—37—74

London Hockey Club to Have Strong Outfit

VIEWS ON SPORT

Walter Johnston may return to the old fold as manager of the Washington Senators for next season.

Paul Block when questioned regarding the release of the famous baseball said he left it in the hands of Edward B. McLean, publisher of Washington Post whether Johnston should be given his release.

* * * * * * *

McLean had been instrumental in getting Johnson for Newark and the international league club's owner believed McLean was the man to say whether Johnson should go back or not.

* * * * * * *

The game between the Grove and the local collegiate intermediate teams in which the visitors were victors by 1 to 0 score was a hard fought battle from the start until the final whistle. A well placed kick by the Lakefield youths notched the scoreboard for them to allow the winning tally. This is the last game of the season with the Grove.

* * * * * * *

The seniors meet the Oshawa crew here this afternoon in their return end of a home and home series with the Motor City collegiates. Having lost the first game, the P.C.I. team, although of lighter build than their opponents are much faster in their play, thus evening the sides and making it a game of skill against brawn, the result of which will be seen in their match to-day.

* * * * * * *

Vickers, the garnet and grey cheer leader recovered from his nervousness of the Lindsay game and is ready to demonstrate what a real cheer leader can do in the way of supporting their team from the grandstand.

* * * * * * *

While there is still the odd few games of sport being played on the greens, the fans for the most part are turning their attention towards indoor recreation. Bowling is rapidly claiming the interest of the five pin boosters and in the near future we are going to start publishing a new feature on this page dealing entirely with bowling activities in the three local alleys.

HOLMES HEADS TORONTO CLUB

Former Hockey Player Will Manage Millionaires This Season.

DELSON FOR COUGARS.

HAMILTON, Oct. 13.— Harry Holmes, who has been protecting nets in professional hockey for some eighteen winters, is really 'Happy' Holmes now. He is through with the game as a player, having been granted his unconditional release by the Detroit Hockey Club, and now he is the manager of the Toronto Millionaires.

During the two years Detroit has enjoyed N. H. L. campaigning, Holmes has been the regular goaltender, missing only a game or two. He led the tough life of a net custodian on a losing team the first seeason, but he survived and helped in the all-round improvement of last winter.

Th' spring, however, "Hap" made up his mind to look for a berth on the bench. He didn't have to look, for "Teddy" Oke, owner of the Kitchener Millionaires at that time, came along with a managerial offer. Holmes accepted conditionally and applied for his release, while Oke proceeded with his plan of moving the Millionaires to Toronto. Finally, at a conference the other day, the Cougars handed Holmes his release and wished him luck as a pilot.

Going to Toronto as a mentor, "Happy" will be back in the city where he played his first pro hockey and where he played lacrosse as well. He plans to move from Windsor to the Queen city next week and take charge of the hockey workouts at once.

Dolson To Get Job?

The release of the veteran means, apparently, that the Cougars will rely entirely upon "Dolly" Dolson for the 1928-29 goal-tending. Dolson, purchased this spring from Stratford, has never played a game of National league hockey, but he was the outstanding minor league goalie last winter, when he never allowed more than three shots to beat him in any game. The Detroit Hockey club, of course, also owns Herbie Stuart, first-string goalie with the Olympics, and "Porky" Levine, his understudy.

Manager Jack Adams landed in Detroit Wednesday and will be busy signing up his talent for the next few days. All players have been ordered to report for training next week.

Another puck-chaser who makes his home on the border will be appearing in new company this season. Charlie McVeigh, the popular "Rabbit" of the Chicago Black Hawks, has been sold to the New York Americans. He has been ordered to report to Manager Tommy Gorman at New Haven on October 25, Charlie has been working at the Ford plant in Detroit all summer.

Relief from Eczema

D.D.D. is the Perfect Antiseptic

For quick relief from eczema, chafed skin, pimples, blotches, and other skin troubles apply the pure cooling liquid D.D.D. Clear, stainless, it penetrates the skin and soothes and heals the tissues. ITCHING STOPS the MOMENT THE FIRST COOL DROPS TOUCH THE SKIN. A 35c bottle proves its merit or your druggist gives your money back. D.D.D. pleases skin health. (Use only D.D.D. Soap).

J. P. BOND DRUG STORE
E. L. PAYNE DRUG STORE
McDERMID & JURY

Inside Sportin' Dope—By a Wise Cracker

Mister Sporting Editor:

Well, Mac, the question of the week seems to be if Mister Babe Ruth could do what he done with 1 bum knee what would happened to them St. Louis Cards if Mister Ruth hadda gone into the serious on crutches? Him and Mister Lou Gehrig, which I call Columbia Lou, just naturally made a mess outa perfectly good world's serious, and while everybody is calling the Yanks a great ball team and everybody is right, did you ever stop to figger that if Mister Ruth and Mister Gehrig hadda changed places with Mister Bottomley and Mister Hafey the Cards woulda come close to copping? Nobody on either team did any hitting to shout about except them lambusting laddie bucks, but what they did was plenty for a coupla teams.

To be honest, Mac, I was a Card rooter in that serious, but I'm glad for 1 thing the New Yorkers made a clean sweep. It left them birds what is always figgering out these world's serious games is all fixed so as to get the most money outa the customers without a leg to stand on. You know in that last game when Mister Hoyt uncoiled a crazy throw to 2nd and 1 little old Mister Maranville, which I call the Rabbit, hobbled in with a soft run, you could hear some of them 1-min.-eggs say: "What did I tell you? He threw that 1 away so they'd hafta play another game." But Mister Ruth knocked that crazy idea right over the right field pavilion at St. Louis. And that was that.

By the way, Mac, I listened to Mister Graham McNamee broadcasting them games. Ain't he got a style all his own? For instance, suppose Mister McNamee was reporting a meeting of the Peterborough City Council, we'd go along something like this:

"Hello, folks, here we are. . . . I wish you could see this Council Chamber. I'm sitting right here at the front of the room and near me is the Mayor's seat and then the aldermen's desks, and back of them the seats where the citizens sit and think, that's if they ever think. . . . And outside you can hear the traffic on—what's the name of that avenue—oh, yes, Simcoe avenue. . . . Wait a minute, folks, until I get this straightened out. . . . It's Simcoe street—not avenue. . . . Here comes Mayor Rolly Denne and Ald. Phelan. . . . Just a minute—no it isn't. . . . I musta been thinking of two other fellows. . . . The city clerk has just come in. . . . One-Eyed Connelly has crashed the gate. . . . The aldermen are all in their places and I think the session is going to begin. . . . Yes, the Mayor is clearing his throat. . . . Will, you tell me why Mayors always want to clear their throats just whtn the show is going to start? . . . Well, anyway they're ready, and they're off. . . . Oh. Phil!"

Yes, Mac, we ain't got no baseball championships. Them Copper Cliff lads took the long jump down here last Sat., and when they pulled out the next a.m. the intermediate title went with them. On the day's play they earned the laurels. They's many a way winning a championship, but not many a pennant is win by fellows with their bat on their shoulder while the 3rd strike is smoking over. This Mister Cloutier struck out 19 of the Rays, and I ain't never seen so many birds take the last strike without a swing. Any time a heaver gets almost a score by the air route he's about entitled to win his ball game, and Mister Cloutier did, with something to spare. He got much help from Mister Charlie Drennan what used to shortstop for Cobourg when Dick Turpin's town was something more than just a bumper to keep the ferry from running up on shore, and from the half-pint manager. Mister Bert Flynn, an old stable mate of our own Mister Shiner Johnston. Mister Drennan did some damaging hitting, while Mister Flynn ran bases like a scared jack-rabbit and wound up as a pinch catcher. Anyway the Rays has hadda great season and deserve all kinds of credit.

Oh, yes, speaking of hockey, I hear the wheels is beginning to move. We'll be in there all right. More in my next.

In the meanwhile, toodle-loo.

Sportfully yours,
A. WISE CRACKER.

EXPECT AMATEUR ATHLETIC MEET. DECEMBER 6-8

MONTREAL, Que., Oct. 13.—Although it has not yet been officially announced, and the announcement has to come from John Leslie of Edmonton, the secretary of the Amateur Athletic Union of Canada, who has been taking a mail vote as to the dates, it is fairly well understood that annual meeting of the union will be held on Dec. 6, 7, and 8. The place as announced will be Port Arthur.

meeting is likely to be a stormy one.

Walter Hagen Leads In Exhibition Play

RYE, N.Y., Oct. 13 (Canadian Press).—Walter Hagen, British open champion, shot a 71 to lead three other professional stars in an 18-hole medal play exhibition at the Westchester-Biltmore Club here yesterday. The exhibition was for the benefit of the Catholic Writers' Guild of America.

The Haig was out in 36, even, par figures, and came back in 35, one under par. The 71 total was three strokes better than the next best score, made by Johnny Farrell, American open title holder. Billy Burke, north and south champion, was third with 75 and Leo Diegel trailed with a round of 77.

PANTHERS READY TO BEGIN SEASON

Bert Corbeau Has Many Good Players Lined Up Now.

HAMILTON, Oct. 13.—Officials of the London hockey club are not alarmed over the report that the Pittsburgh Pirates, of the National Hockey League, hope to receive surplus players from the Toronto Maple Leafs. Bert Corbeau, London's new hockey manager, has completed plans to take over several of the Toronto players and has definitely announced that London will be the "farm" for the Maple Leafs. Corbeau has had several conferences, with Manager Connie Smythe and Assistant Manager Frank Selkes with regard to players and, in fact, the London leader is at present in Toronto completing plans for the season.

Corbeau has great faith in youthful hockey players, and one needs only to glance over the list of six players retained by the London club to support this argument. Four of the players retained by Corbeau have played but one season in minor pro hockey. They are Grant Moore, Fillmore and King. Groh has played for two seasons, while Stan Jackson has been in the game for several seasons. Jackson and Corbeau were team mates when they played with Toronto St. Patricks, of the National Hockey League.

Deal Unheard Of.

A deal whereby Voss would be sent to London by Toronto in exchange for Stan Jackson has been rumored, but the directors of the London Hockey club would not sanction such a deal. Jackson is a valuable defence player and is popular with the London hockey fans. A defence with Jackson and Corbeau should be sufficiently strong to break up the attacks of the opposing forwards. A substitute defence with "Buck" Moore and Carl Voss would also fit in well.

Alvin Groh, who was injured last season when he received a stiff body check from Bert Corbeau, who was then with the Ravinas, has recovered entirely from his injuries. Groh has spent the summer months in Western Canada, and, according to a letter received by the hockey officials, is in the pink of condition and is awaiting the opening of the training season. Groh started off last year like a whirlwind, and up until the time of his injury looked like one of the most aggressive forwards in the Canadian pro circuit.

Tom Fillmore, right wing player, who is a graduate from the London 13th Battery, club and a London product, was the leading goal scorer of the London pro club last season. During the summer months he has been assistant pro at the London Hunt and Country Club and finished among the leaders in the assistants' professional golf tourney held at Toronto. Fillmore should fit in well with the 1928-29 hockey club.

Wes King, who played with the Montreal Victorias prior to turning pro last December, is not a stranger to Manager Bert Corbeau, who has watched King as an amateur as well as a pro. Corbeau speaks highly of King's ability.

Owen Sound Kids.

Benny Grant and "Buck" Moore have already discussed the hockey situation with Manager Corbeau. These two lads were with the Owen Sound Greys two years ago, when they won the Junior Dominion title. Moore was used freely during the latter part of last season. Grant was only used in the nets a few odd times.

Manager Bert Corbeau has good connections with the clubs of the National Hockey League and will not suffer from a lack of hockey players.

Six or more well-known amateur hockey players will be out next week for workouts. These players will not work out with the professionals, but will complete in private practices. If the newcomers appear as good prospects they will remain and sign contracts, while if they do not appeal to the management they will return to their homes and their amateur standing will not be affected.

1928 BUILDING PLANS
Houses, summer cottages, garages, etc. Many colored plans to select from. Homes built on monthly payment plan
Call or phone
A. H. CUNNINGHAM
231 Hunter Street

New Members Of the "Y"

GET INTO GYM NOW AND OTHER ACTIVITIES

Full information will be gladly furnished at the office.

Use Your "Y"

Our Boarding House — **By Ahern**

CAR WASHING

We give perfect, Prompt and Efficient Service.

Prevailing Prices.

TRY US NEXT

Hood & Cumming Motors Ltd.

Cor. King & George - Phone 2460

3d-10,12,13

Eatonia

The Best Values in Men's Shoes at $5

Four Outstanding Numbers in the Eatonia Footwear for Men

Eatonia 510

No. 510—Black Kid Balmoral, straight last, D widths.

No. 554—Black or Tan Calf Balmoral, square toe, D widths.

No. 566—Black or Tan Blucher cut, round toe, D widths.

No. 501 — Black Calf or Kid Blucher, round toe, D widths.

Eatonia 566

Eatonia 554

Eatonia 501

Unequalled in Style, Quality and Comfort

Phone 138—Footwear Department

TECO STORE

OPERATED BY T. EATON Co. LIMITED
PETERBOROUGH

YOUR LAST CHANCE TO-NIGHT
THE BUTTERFLY KIDDIES
Our Gang Comedy
Richard Dix in "Warming Up" 7&9

Capitol Entertainment

MONDAY, TUESDAY AND WEDNESDAY
ANOTHER SMASHING CROOK STORY
DEDICATED TO THE EVERY-DAY HERO IN TIMES OF PEACE
THE POLICE OFFICER

NOTE—The management of the Capitol requests a personal favor from you. Kindly do not divulge the secret of this picture after you have seen it.

Thank You.

They're Here Again!

The Funniest Team on the Screen,

LAUREL AND HARDY

in

'EARLY TO BED'

COMING—THURSDAY, FRIDAY AND SATURDAY
THE NEW COLLEGIANS AND
JOHN GILBERT In "THE COSSACKS"
THEN IT'S "TAKE A CHANCE WEEK, October 22

LINDSAY MEN PRIZE WINNERS

SOME GOOD THROWING.

They gathered in large numbers in the Peterborough curling rink on Thursday and Friday evenings, and there was much keen rivalry. In place of the customary stones they threw horseshoes, and threw them aplenty for this was the horseshoe throwers' "bonspiel," sponsored by the King Edward Park Pitching Club, which has a thriving organization since the Kiwanis club started it going early in the summer.

On the invitation of the Peterborough pitchers, teams were present from Lindsay, Lakefield, Janetville, Young's Point and many other centres as well as from Peterborough, and during the two evenings, some very skillful throwing was seen. There were over sixty men taking part and it was not until ten o'clock last night that they finally left off tossing the shoes.

The Prize Winners.

To Bert Courtney and George Langdon, of Lindsay, went the honor of first prize, while G. S Walwin and T. Richardson of Janetville, ran them a close second. Bert Padgett and Bry Flemming, of Peterborough, came third while the special prize for the most ringers out of twenty throws went to Percy Reed of this city.

So successful was the entire event that further tournaments are likely to materialize before winter comes.

Old Country Soccer Results

LONDON, Oct 13. — (Canadian Press.)—Results of scheduled league football matches played to-day in the British Isles are:

ENGLISH LEAGUE.

First Division.

Arsenal 2 West Ham United 3.
Aston Villa 7, Bury 1.
Blackburn Rovers 3, Everton 1.
Bolton Wanderers 4, Portsmouth 2.
Derby County 1, Manchester City 1.
Leeds United 2, Burnley 1.
Leicester City 3, Sheffield United 1.
Liverpool 2, Newcastle United 1.
Manchester United 1, Cardiff City 1.
Sheffield Wednesday 3, Birmingham 0.
Sunderland 4, Huddersfield Town 1.

Second Division.

Barnsley 2, West Bromwich Albion 0.
Blackpool 2, Stoke City 0.
Bradford 4, Tottenham Hotspur 1.
Bristol City 2, Nottingham Forest 5.
Chelsea 2, Clapton Orient 2.
Hull City 3, Reading 0.
Millwall 2, Middlesbrough 3.
Notts County 2, Oldham Athletic 0.
Port Vale 3, Preston North End 2.
Swansea Town 2, Grimsby Town 1.
Wolverhampton Wanderers 1, Southampton 1.

English League

Third Division—Southern Section

Bournemouth and Boscombe 4, Charlton Athletic 2.
Brentford 2, Northampton Town 2.
Crystal Palace 1, Plymouth Argyle 2
Exeter City 1, Torquay United 3
Luton Town 1, Coventry City 1
Merthyr Town 2, Norwich City 1
Newport County 3, Fulham 3
Southend 1, Brighton and Hove Albion 1.
Swindon Town 2, Gillingham 1
Walsall 3, Queen's Park Rangers 1
Watford 1, Bristol Rovers 0

Third Division—Northern Section

Ashington 2, Bradford City 3
Crewe Alexandria , Wiganboro 4.
Darlington 2, Chesterfield 2.
Halifax Town 2, Hartlepools U. 0
Lincoln City 3, Accrington Stanley 1.
Nelson 3, Barrow 4.
Rochdale 4, New Brighton 2.
Southport 1, Wrexham 3.
South Shields 1, Doncaster Rovers 0
Stockport County 2, Carlisle U. 2
Tranmere Rovers 3, Rotherham United 0.

Scottish League, First Division.

Aberdeen 2, Airdrieonians 1.
Clyde 1, Ayr United 0.
Dundee 2, Third Lanark 2.
Falkirk 2, St. Mirren 2.
Hearts 4, Cowdenbeath 1.
Kilmarnock 2, Partick Thistle 2.
Motherwell 3, Celtic 3.
Queen's Park 3, Hibernians 1.
Raith Rovers 3, Hamilton Acads 1.
Rangers 0, St. Johnstone 0.

Scottish League, Second Division.

Albion Rovers 2, Dundee United 0.
Allos 0, St. Bernards 3.
Armadale 1, Arbroath 1.
Dumbarton 0, Bo'ness 3.
Dunfermline Ath. 2, East Fife 3.
Forfar Athletic 8, Bathgate 2.
King's Park 3, Clydebank 2.
Leith Athletic 6, Arthurlie 1.
Morton 3, Stenhousemuir 0.
Queen of South 1, East Stirlingshire 4.

REGENT TWO SHOWS TO-NIGHT 7 and 9 o'Clock.
Your Last Chance to see "CIRCUS ROOKIES"; also Chapter 4 of "BLAKE OF SCOTLAND YARD."

MONDAY—TUESDAY—WEDNESDAY
CLARA BOW
in
The Plastic Age

A Daring, Flaming Picture—overflowing with truth, good and bad—about the modern girl and boy. Don't Miss It.

The Regent Orchestra, the Masters of Music, have prepared a real snappy program of music—hear them.

REGENT—"TAKE-A-CHANCE-WEEK."
Something New—Something Different.
Fun and Thrills for All—October 22.

Miss I. Parkes Appointed President

St. George's A.Y.P.A. held their regular meeting on Monday evening, when the installation of new officers took place, the rector, Rev. J. L. Hughes performing the ceremony of installation.

The following are the officers for the season:

President: Miss Ida Parkes.
Vice-President—Mr. Leslie Moore.
Secretary—Miss L. Farthing.
Treasurer—Miss K. Robertson.

COLLEGIATE WING

(Continued from Page 1)

Children Nor Gods, But Men in the World of Men."

The Gymnasium.

A gymnasium that may be divided into two sections, one for girls, the other for boys, is situated beneath the auditorium and when all the equipment has been installed, there will be no excuse for lack of physical training among the students. It has a balcony extending across the north end and along the east side and many other features that must be seen to be appreciated. Showers for boys and girls are found at either end.

Other Features.

The machine shop, motor mechanics, carpentry, drafting and electrical departments have been thoroughly equipped, with a special effort being made to secure British Empire goods.

The main entrance is a strikingly beautiful one with Tennyson quoted on the wall immediately at the head of the short flight of marble stair, "Self Reverence, Self Knowledge, Self Control, These Three Alone Lead Life to Sovereign Power."

The Principal's offices and board room (which will also be used as a library) are also situated in the new wing.

Throughout the building has been built a chain of air columns by which the air is heated, cleansed and changed and sent to the rooms where it is thermostatically controlled. In the boiler rooms is a formidable arrangement of air and water pumps, two large boilers and the necessary apparatus for the thermostatic control

A bin, capable of holding three hundred tons of furnace coal, appeared well filled, while two other bins, one for waste paper, the other for sawdust, etc., from the woodworking departments, are placed at the bottom of chutes which carry those materials from the higher parts of the building.

MANY MOTIONS

(Continued from Page 1.)

erican Act, knowing full well that the taxing of Hydro properties would result in a substantial increase in the cost of power.

Resolution of the Peterborough Chamber of Commerce with reference to Daylight Saving in a Provincial way was referred to the Convention Executive for study and necessary action. Sentiments in favor of Dayligh Saving were expressed by many of the delegates present from such places as Ottawa, Hamilton and Toronto. The Peterborough delegates felt that they were particularly fortunate in having the matter referred to the Convention rather than having it thrown out altogether as on every hand one hears of the antipathy of the farmers towards such a measure.

Another resolution introduced by the Peterborough delegates having regard to the protection of salmon trout during the spawning season was passed unanimously by the convention. Many members expressed gratification in supporting the resolution which, when considered and favorably passed upon by the Governments, should have the effect of holding, if not increasing, our share of the tourist patronage. With the consent of the delegates from Peterborough, the convention added a clause to the resolution calling for much more rigorous enforcement of existing laws with reference to fish and game.

Owing to the fact that time did not seem to permit, the third resolution from Peterborough with reference to Interprovincial Division Courts was not discussed by the Convention but held over for action in the near future.

Trip North Enjoyed

The second day of the convention was taken up by a motor trip arranged by the North Bay Board of Trade over the Ferguson Highway to Martin Lake where the delegates were the guests of the Canadian Timber Company at a shanty luncheon at the camp five miles down Martin Lake from the point of embarkation. The delegates were transported over the Lake in the familiar long, wide and roomy lumbermen's punts, towed by a miniature cruiser built in the same style. The Ferguson Highway, contrary to popular belief, proved to be a dirt road in none too good repair at this time of the year. At one place in a valley the water was lying over the road to a depth of possibly three feet and several cars were put out of commission temporarily owing to the drivers' having forced them through the water too hurriedly thereby causing the electric equipment to be damped.

JOSEPH RUTHERFORD

(Continued from Page 1)

satisfied his desire. But he realized that he was not designed for indoor life and yielded to the call of the great open spaces.

Mining fascinated him, and although at various times in his career he has deserted the profession and gone at something else, he invariably returned to the one thing he loved best in the world. Cobalt, Porcupine and Red Lake, all know the name of Joe Rutherford as one of the originals. Nor is he a stranger to the mines of Colorado. Dakota was also his home for several months during his earlier travels. While in British Columbia, the opportunity presented itself for him to go north to Alaska. He went and suffered some of the real hard luck for which that country was noted in the early days. A broken shoulder and other lesser injuries brought the powerful man to a low ebb financially and physically. But his stout heart and indomitable courage carried him through to better times ahead.

With Royal Engineers

He was in Porcupine before the war, and for many years was an employee of Dome Mines Limited. Socially he was well known there and was largely responsible for the wonderfully successfully Porcupine Bachelors' Insomnia Club.

During the war, Joe did not wait for a uniform from his native land, but paid his own passage across the Atlantic and enlisted with the Royal Engineers in London, England. But a Canadian did not seem to be properly cast in the uniform of a private soldier, and before long the stripes of a non-commissioned officer appeared on his sleeve. For four and one-half years he served his country with all the loyalty, bravery and devotion that human being could command. At the end of that time, the war long since ended, he received his discharge as a commissioned officer with the rank of Lieutenant. On his breast were ribbons to show that he had won the Military Medal, the Distinguished Conduct Medal, the Mons Star and two other decorations for bravery. Almost immediately upon his return to Canada, he went to his beloved north country, and to the Dome Mines. Red Lake was his next place of abode, and the district surrounding. His last trip was the tragic flight to Chesterfield Inlet with the Air Survey.

Joe Rutherford was unmarried and was in his forty-seventh year. When in civilization or anywhere near it, he attended the Presbyterian Church. Although it is not yet established, his brother is of the opinion that he was a member of the Masonic Order. Joe had never worn any Masonic insignia when at home that he had noticed, he said. But when Joe spent his vacation at the homestead last May, he chanced to drop the remark that he was probably considered a very poor Mason since he had hardly ever attended lodge since he had been initiated into the Order. The statement did not call for any explanation since it was evident that he was seldom any where near where there was a Masonic lodge being held.

Reports have been current about town that the body of the missing man is to be brought here for burial. As nearly as can be learned, the body or the man have not yet been located. No arrangements have been made as yet, Harold Rutherford stated yesterday afternoon. He can take no definite action till further information is forthcoming.

ALLEY CHATTER
By PIN BOY.

With the progressing of the league more of the boys on the C.G.E. Engineers' team seem to be finding their bowling arms as three more have been able to raise their average over the 170 mark, while Benson, who topped the average column for the first three games, is still maintaining his position although having dropped down to 214.

The fact that there is three bowling in the 200 class acted like a shot in the arm to several of the players who jumped up several points, one having increased his average from 153 to 175 in the last three games.

Around the City

A large crowd of waiting shoppers stood at the doors of the Metropolitan Stores, Limited, Peterborough branch which opened this morning for the first time, with a sale boasting many genuine bargains within. During the day the new store presented a busy scene within, while its attractively appointed windows attracted attention from passing pedestrians on George street.

The clove industry of Zanzibar yields the bulk of the world's supply.

Monaco was an independent principality for 800 years until the reigning prince was dispossessed by the Frenc Revolution.

DODGE BROTHERS
NEW VICTORY SIX

Smarter in Appearance ~ More Luxurious in Appointments ~ With Increased Room and Still Finer Performance

Style stands out in all nine new Victory body types. There is an inviting swagger in the sweep of the improved one-piece fenders, an assurance of power in the higher and more massive radiator and hood lines.

Bodies are not only smarter, but larger, providing increased head-room, leg-room and seat-comfort. Deeper, softer cushions and specially selected hardware and upholstery sound a distinctive note of interior luxury, while higher and wider doors facilitate entrance and exit.

The new Victory Six emphasizes the unusual structural advantages first introduced in the original Victory. The chassis frame is so bolted to the body that it literally becomes a part thereof—a simplified, more rugged, and squeak-proof construction that reduces weight, eliminates rattles and lowers the center of gravity.

This unique Victory design provides roadability and riding ease as remarkable and unusual as Victory pick-up, power and flexibility.

There is just one way to find out how different and better Victory performance really is. Drive the car yourself!

PRICES: Touring Car, $1390; Roadster, $1390; Coupe, $1490; 4-Door Sedan, $1560; DeLuxe Sedan, $1635; DeLuxe 4-Passenger Coupe, $1635; Sport Roadster, $1724; Sport Sedan, $1780 — Delivered, spare tire and license included.

ALSO DODGE BROTHERS STANDARD SIX
$1310

Smarter lines, greater comfort, richer appointments. A thoroughly dependable car in every item of construction that makes for smoothness, flexibility and long life. PRICES: Coupe, $1280; 4-Door Sedan, $1310; Cabriolet, $1335 Delivered, spare tire and license included.

EASTWOOD MOTOR SALES
WATER ST. AND BROCK ST. TELEPHONE 943

GRAND 2 NIGHTS Saturday Mat.
FRIDAY AND SATURDAY, OCT. 19 AND 20

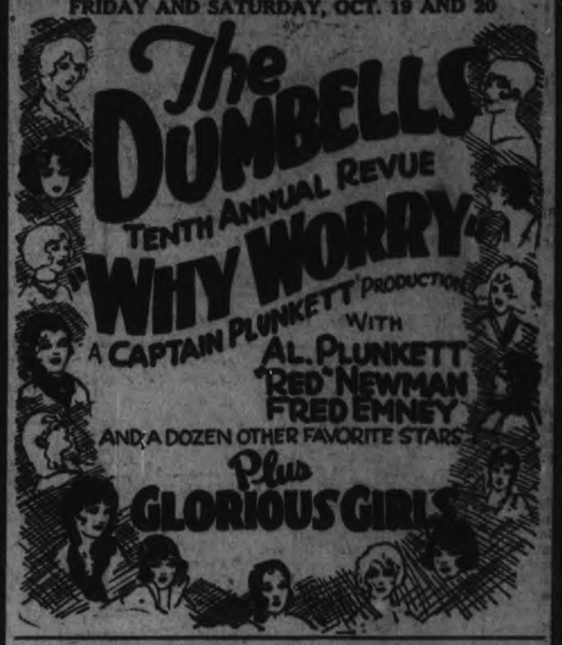

Evenings, 50c to $2.00—Sat. Mat., 25c to $1.00
MAIL ORDERS NOW Seat Sale Will Open Wed., 10 a.m.

THEATRES

AT THE CAPITOL.

"THE SHIELD OF HONOR."

Never has the inside workings of a metropolitan police force been so vividly portrayed as in "The Shield of Honor," which comes here Monday, Tuesday and Wednesday to the Capitol Theatre.

Dan McDowell, veteran officer, and his son Jack, who is to be the first flying officer in the force, are being honored at a celebration of the addition of the aviation division to the department. Gwen O'Day, daughter of a wealthy jeweler, christens the new plane and Jack immediately becomes interested in her.

Shortly after the celebration O'Day asks Jack to assist him in solving the disappearance of numerous diamonds which his customers have been losing. After much research Jack places suspicion to Robert Chandler, O'Day's business advisor, but evidence is not sufficient to press the charges.

In the meantime Dan McDowell has his sixty-fifth birthday and through a new regulation he is retired from the force but he is quite active and O'Day gives him a position as a night watchman in his jewelry store. Here Dan works with Jack on the cast and numerous clues lead to the exposure of Chandler's nefarious operations.

Jack soon discovers that Rose, a stenographer in O'Day's store, and Red, the janitor, are also members of the Chandler's gang and when they make a final raid on O'Day's diamonds he corners Chandler with the goods.

A thrilling climax with a spectacular airplane race and air fighting galore furnish this picture with some of the most melodramatic plots in the history of the aviation division of the law. The stellar cast embraces such well known players as Neil Hamilton, Ralph Lewis, Dorothy Gulliver, Thelma Todd, Joe Girard and a host of others. Emory Johnson directed the picture.

That funny team of comedians, Stan Laurel and Oliver Hardy, will also be seen in a side-splitting comedy entitled "Early to Bed."

AT THE REGENT.

NO CLASSES OR PROFS IN FILM OF COLLEGE LIFE

A close-up glimpse of the side of college life that has nothing to do with studies, but a lot to do with the general education offered in an institution of higher learning, is shown in B. P. Schulberg's newest screen play, "The Plastic Age," which comes to the Regent Theatre on Monday.

What do the students do during their spare time? This question has caused a lot of worry for interested parents. Some of the things that they might do are presented interestingly in the Schulberg picture. It is an adaptation of Percy Marks' lively novel of college life and youth in general, directed by Wesley Ruggles.

Primarily the picture is a rollicking comedy, crammed with all of the thrills that make up college life, but it also offers many dramatic moments and has much romantic interest.

Clara Bow and Donald Keith, who scored such a hit as the Apache couple in "Parisian Love," play the romantic leads in this picture, and their work is said to be the best that either has done to date. Gilbert Roland, a new youth recently signed to long term contract by Schulberg plays a "sympathetic heavy" role which stamps him as an actor of unusual ability.

Other featured players in the cast are Mary Alden, Henry B. Walthall, David Butler, Joan Standing, J. Gordon Edwards, Jr., and Felix Valle.

The picture was photographed by Al Siegler and Gilbert Warrenton. "The Plastic Age" is one of the really significant films of the year.

Vocational School
NIGHT CLASSES
Open Monday
Oct. 22nd

THE NIGHT CLASSES IN CONNECTION WITH THE PETERBOROUGH VOCATIONAL SCHOOL WILL BEGIN MONDAY, OCTOBER 22ND.

Registration Next Week

The Principal will be in his Office in the NEW VOCATIONAL BUILDING (McDonnel Street Entrance) Each Evening Next Week, Monday, the 15th, to Friday, October 19th inclusive, from 7.30 to 9, to Register those who wish to attend.

Provision will be made for the following Classes and for any other for which there may appear to be a demand:

Cookery, Dressmaking, Millinery, English, Machine Shop Practice, Workshop Mathematics, Woodworking and Building Construction, Draughting, Auto Mechanics, Bookkeeping, Stenography, Typewriting, and Office Practice.

All Classes will be held in the New Vocational School Building.

H. R. H. KENNER, Principal.

TILLIE THE TOILER — By Russ Westover

BRINGING UP FATHER — By George McManus

OLIVER'S ADVENTURES — By Gus Mager

BOBO BAXTER — By Rube Goldberg

THE CLANCY KIDS — By Percy L. Crosby

IN THE ROUGH — You Can't Tell 'em Nowadays. — By Howard Freeman

Indigestion
Immediate Relief!

What most people call indigestion is usually excess acid in the stomach. The food has soured. The instant remedy is an alkali which neutralizes acids. But don't use crude helps. Use what your doctor would advise.

The best help is Phillips' Milk of Magnesia. For the 50 years since its invention it has remained standard with physicians. You will find nothing else so quick in its effect, so harmless, so efficient.

One tasteless spoonful in water neutralizes many times its volume in acid. The results are immediate, with no bad after-effects. Once you learn this fact, you will never deal with excess acid in the crude ways. Go learn — now — why this method is supreme.

Be sure to get the genuine Phillips' Milk of Magnesia prescribed by physicians for 50 years in correcting excess acids. Each bottle contains full directions—any druggist.

ANNIVERSARY SERVICES

SELWYN UNITED CHURCH.

BRIDGENORTH, Oct. 12.—Selwyn United Church held its anniversary services on Sunday, October 7, both morning and evening. The Rev. Dr. Moir, of Hastings, conducted the services. The church was beautifully decorated with a profusion of foliages, dahlias and asters. The local choir furnished music.

On the following Tuesday night, October 9, the ladies of the congregation served a delightful hot fowl supper to a very large crowd in the hall and the following program was held in the United Church.

Rev. Mr. Totten, pastor of the church, acted as chairman.

The program was as follows:

Chairman's address, Rev. Mr. Totten; duet, Misses Galvin; reading, Miss Margaret Northey; duet, Misses Veronicee Leola Northey; reading, Miss Olive Sidey; solo, Mr. Pierson; reading, Mrs. Murphy; duet, Misses Sidey and Totten; address, Rev. Mr. Edgar; d t, Mrs. Northey and Mr. Pierson; solo, Miss Miller; solo, Rev. Mr. Totten; trio, Misses Wilson and Trethewey.

The proceeds of the evening amounted to £184.00.

Gilmour Anniversary.

The anniversary services of the Gilmour Memorial Baptist church will be held on Sunday, October 14. The Rev. Norton, of Cobourg, will be the speaker both morning and evening.

District Churches

BETHEL, OTONABEE.

OTONABEE, October 12. — Choosing the Scripture lesson, I. Corinthians 3, 9-19, Rev. E. F. Swayne, of Fraserville, preaching at the morning service of the centenary celebration at Bethel, Otonabee, used the subject, "Builders," a very appropriate one for the occasion, for his splendid sermon. All the great peoples of the past have been builders—the Greeks of art, the Egyptians of the mighty pyramids, the Romans of roads, etc. We are all builders of character, not reputation. The speaker gave a very apt definition of each word, showing clearly the difference, thus: Reputation is what men say about you; character is what God knows about you.

Warning his hearers of the fallacy of building for earth lone, he said: "Do not attempt to build on wealth. Do not attempt to build on fame. Do not attempt to build on work. All earthly things are transient; one is famous to-day and forgotten to-morrow, wealthy to-day and poor to-morrow. There is only one foundation—the one mentioned in the text, 'Other foundation can no man lay than that which is laid, which is Jesus Christ.' So one should build on Christ: build for permanency, build for beauty, and build for righteousness.

Evening Service.

In the evening Rev. William McDonald, B.A., B.D., of Peterborough, preached a powerful sermon on the subject of consecration. He commenced by congratulating the people of Bethel on the celebration of the centenary. The speaker stated that he also was interested in an anniversary that day, as in the little village on the Ottawa where he was born, there was a celebration commemorating the fiftieth anniversary of the building of the present church.

Bethel means House of God, and is a beautiful name for a church. The consecration of the forefathers of those present made possible this fine church. If you have a people consecrated to God then you have continuity of religious services. Referring to the Scripture lesson which he had read, he spoke of Moses' whitehot anger at the idolatry of the people. He bade them smite those guilty of idolatry. So to-day the church in a community stands for common decency. Despite changing customs what was wrong one hundred years ago is wrong to-day. Our lives should be consecrated to good works done for God.

WRIGLEY'S

P.K.

New Handy Pack

More for your money and the best Peppermint Chewing Sweet for any money

Look for WRIGLEY'S P.K. Handy Pack on your Dealer's Counter

Cultivation

Brings Results

Cultivate The Classified Ad Habit

Tell and Sell

'PHONE 1600

We Will Send For Your Copy.
RATES IF PREPAID
1c per Word or Figure Each Insertion
RATES IF CHARGED
1½c per Word or Figure Each Insertion.

a For Sale—General

FOR SALE—ONE POLICE DOG, nine months old; of registered stock; dark brown; female. Write for particulars. George Clarke, Millbrook. 3d-11,13,15-3613A

GENT.'S WHEEL. FIRST-CLASS condition; must be sold by Saturday; cheap. 586 Waterford. 2d-88-3028A

OVERCOAT, BLACK. 'PHONE 1321J. 3d-90-3076A

SQUARE PIANO FOR SALE, CHEAP. 'Phone 1570J. 3d-90-3074A

HOUSEHOLD FURNITURE, 5-TUBE Day-Fan Radio, cheap. Apply 227 Prince Street. 'Phone 1556F. 3d-90-3079A

PERSIAN LAMB COAT, GOOD CONdition. 'Phone 440F. 3d-88-3037A

GOOD RANGE, HOT WATER FRONT. 197 Lock. 3d-88-3024A

HAPPY THOUGHT COOK STOVE, Coal and Wood; One Band Saw, One Friction Drill, ¼ h.p. Motor, 1-6 h.p. Motor, ½ h.p. Motor, One Electric Fan. Apply 550 Wolfe Street. 3d-88-3012A

GOOD CASH FRUIT AND GROCERY store for sale; doing real good. Box 2031. 3d-89-3051A

GENT.'S MASSEY SILVER RIBBON Bicycle, in good condition. Apply 104 Lock Street. 3d-88-3061A

SUPREME RANGE, CHEAP. APPLY 230 Euclid. 3d-88-3020A

DOHERTY ALGOR WOOD RANGE in good condition; reasonable; warming closet and reservoir. Apply 157 Dublin street. 3d-88-3899A

FOR SALE OR HIRE DURING DEER season, one guaranteed deer hound. Apply after five, 445 Park street, or phone 1947F. 3d-88-3898A

FOR SALE—VELOUR COAT, FUR collar and cuffs, cheap. Reply Box 3894. 3d-88-3894A

PRIVATE SALE OF HOUSEHOLD Furniture. Apply 576 Homewood. 6d-89-3857A

WINTER POTATOES, $1.00 BAG DElivered. Boyle's Grocery. 6d-89-3581A

ALL KINDS CAR PARTS. GEORGE Martin, Monaghan Road. 'Phone 3170. 78d-155-2634A

MIXED WOOD, CUT SHORT, $6.00 per Cord delivered. 'Phone 5 r 4 Warsaw. Richard Tedford. Call at our expense. 26d-106-2723A

DRY WOOD, $2.50 AND $3.50 PER Load. 'Phone 650, Purdy Lumber Co., Ltd. 26d-99-3409A

MIXED SLABS, CUT 12-IN., $2.75 per Load. 'Phone 1930W. 6d-88-2821A

DARWIN, HUXLEY, TYNDALL, Spencer, Whitney, Education Reform, History of Education, many other Books, in perfect condition. Apply 106 Murray. 3d-87-2578A

CHINCHILLA RABBITS. PEDIgreed stock. 376 Stewart. 'Phone 1339J. 3d-89-3025A

MAHOGANY BRUNSWICK VICtrola and Records, Square Dining Table, Arch Curtains, Wicker Table Lamp, Wringer on Stand. 199 Hunter E. 2d-88-3067A

QUEBEC COOK STOVE, HEATER; good condition. 27 Brown Street. 'Phone 1741W. 3d-89-3058A

ONE FAMOUS HEATER, IN GOOD condition; cheap. Apply 86 Gladstone Avenue. 3d-89-3061A

GAS RANGE, WITH OVEN; GOOD condition; cheap. 342 Stewart Street. 6d-92-3029A

PRIVATE SALE OF FURNITURE — Piano, Gas Stove, Dressers, Beds, Wardrobe, Oak Dining Suite, Dishes, etc. Apply 309 Rubidge Street. 2d-88-3038A

PHONOGRAPH, LARGE OAK CABInet, almost new, Fifty-five Records, bargain, $45.00. 'Phone 1564M. 2d-88-3042A

MASSEY-HARRIS CREAM SEPARator, good as new; capacity 600 Lbs. William H. Gray, Lakefield P.O. 3d-89-3042A

THREE DEER HOUNDS, IN A1 CONdition. Apply to Post Office, Box 1012, Peterborough. 3d-90-3066A

IVEY'S FLORIST — PEONIES, ALL named varieties. Plant now. Shrubs and Rose Bushes. No limit. Order now for Spring Planting. No. 1 Stock. No. 5 Wolsley Street. 'Phone 1931W. 1d-88-3084A

TOP SOIL AND MANURE. 'PHONE 2233J. 3d-90-3085A

RADIANT HOME HEATER, WITH Oven. Ring 2044F. 3d-90-3069A

YOUNG, WELL-BRED, NEW MILKed Jersey Cow. Apply 616 Roger Street. 1d-88-3089A

b For Rent—Houses and Apartments

FURNISHED APARTMENT, CLEAN, with all improvements. Apply 661 Water Street. 4d-89-3010B

FRONT BEDROOM, FURNISHED; private family; all convenience; gentleman preferred. Apply 368 Downie. 2d-88-2882B

BUNGALOW, 6 ROOMS, ALL MODern, with garage, in South-end. Apply 199 Crescent Street. 'Phone 1644M. 3d-90-3066B

MODERN SIX-ROOMED HOUSE, Hart Avenue. Apply 677 Water. 3d-90-3077B

FOUR-ROOMED HEATED APARTment, hardwood floors, balcony; also Garage; Nov. 1st. 532 Charlotte. 2d-88-3060B

b For Rent—Houses and Apartments

THREE UNFURNISHED ROOMS — and Boarders Wanted. Apply 147 Stewart. 3d-89-3054B

FIVE - ROOMED APARTMENT every convenience, corner of Charlotte and Rubidge. 'Phone 761. 3d-89-3051B

COMFORTABLE SEVEN-ROOMED nicely Furnished House; all conveniences; West-end. 'Phone 2486. 3d-89-3050B

FURNISHED ROOMS TO RENT, IN private home; all conveniences; central. 'Phone 1168W. 6d-92-3047B

HOUSE, IN WEST-END; ALL CONveniences. 'Phone 440J. 3d-89-3046B

HOUSE TO RENT — CENTRAL. Apply to M. Fine, 369 George Street. 3d-89-3040B

RUBBER STAMPS

RUBBER STAMPS OF ALL KINDS. Leave your order with The Examiner. If you can't call, 'phone or mail your copy and instructions. dtf-2249

COMPLETELY EQUIPPED, MODERN Apartment, heated. Five Rooms, bathroom. 'Phone 306J. 6d-88-2615B

MODERN APARTMENT, BY 15TH November; garage. Apply 162 Smith Street, Belmont Apts. A. 'Phone 1204J. 6d-88-2789B

c For Rent—General

LARGE GARAGE, CENTRAL. CALL 451 Water. 3d-88-2893C

BEAUTIFUL FURNISHED ROOM, with fireplace; Board if desired; also garage. 'Phone 2168W. 3d-88-3026C

GARAGE. APPLY 73 ROBINSON. 'Phone 1389J. 3d-90-3081C

ROOM FOR A CAR, GOOD GARAGE. Apply 217 Rubidge. 3d-90-3079C

HOUSEKEEPING ROOMS TO RENT. Apply 239 Princess street. 3d-89-3036C

HEATED STORE OR SHOWROOM; central. Particulars, 451 Water Street. 7d-92-2892C

TWO OUTSIDE OFFICES IN BANK of Toronto building; heated. Apply Bank of Toronto. dtf-1825C

d Real Estate

SMALL HOUSE AND LOT, CHEAP for quick sale. Apply Shaer, Ford Avenue. 3d-88-3004D

FOR SALE — MODERN SIX-ROOMed House, garage, King Street West. Box 3002, Examiner. 6d-91-3003D

SOLID BRICK HOUSE, 519 HUNTER W., every modern convenience; very desirable location; sacrifice for quick sale; easy terms. Apply C. K. Lech, 413 George Street. 3d-88-3009D

SNAP! FOR QUICK SALE, EASY payments, 6-Room House, water and lights, stable, about Acre of dandy garden land, small fruit, edge of City. Apply 421 George Street. 'Phone 375 Evenings. 2d-89-2871D

SNAP! PARTY LEAVING CITY — Dandy 7-Room Brick, perfect condition; sell on terms; central. Apply 421 George Street. 4d-88-2698D

A NICE, HOMEY HOME, 300 ELIAS Avenue, East Side; also 309 Elias Avenue, West Side; modern conveniences. Will be sold on very easy terms of payment. For particulars, apply to The Review Agency, 164 Hunter Street. 26d-107-3561D

f Boarders Wanted

BOARDERS WANTED. APPLY 215 King Street. 6d-88-2784F

BOARDERS WANTED. APPLY 251 Simcoe. 3d-89-3035F

FOR SALE
AT THE EXAMINER OFFICE

SHELF PAPER, CARDBOARD, ENvelopes, Nurse's Temperature Charts, Receipt Books, Rent Receipt Books, Short Lease Form, Paper for Lamp Shades, In Memoriam Cards, Sympathy Cards, Customs Invoices, Tags, Correspondence Cards, Plain Cards of all kinds and sizes, Butter Paper, Adding Machine Rolls, Scratch Pads, Carbon Paper, Tags, Calling and Visiting Cards, Blotting Paper, Wrapping Paper. dtf-2250

g Help Wanted—Male

YOUNG MAN DESIRES ANY KIND of work. Phone 2015W. 4d-89-2895G

TRUCK DRIVER WANTED. APPLY 376 Stewart. 'Phone 518. 2d-89-3032G

SALESMAN, CALLING ON HARDware trade, no objections to side-lines, 5% commission, wanted by large American jobber. Chas. Weiland, 149 Chambers Street, New York. 1d-88-2898G

TWO MEN TO WORK IN NORTH Monaghan Gravel Pit. Apply to A. Patterson. 2d-89-3062G

SALESMAN, TO REPRESENT FINancial House, now offering an issue in a producing Mine. Good remuneration. References. Mines Management Co., Limited, Manning Arcade, Toronto. 3d-88-3024G

BUSHMEN WANTED FOR TUDHOPE and Ludgate; wages 35 to 45 dollars per month. Apply to Giles Stone, 618 Bethune Street. 3d-88-3011G

h Help Wanted—Female

GIRL TO ASSIST WITH HOUSEwork; good wages. 266 Burnham. 2d-10,12-2876H

WANTED EXPERIENCED BOOKkeeper, Stenographer, for full or part time. Box 3667, Examiner. 3d-90-3667H

SELL CHRISTMAS CARDS.
$35-$50 CAN BE EARNED
and paid weekly in spare time selling well-known line Personal Christmas Cards. Experience unnecessary. An early start and our co-operation assures success. Beautiful sample book free. Master Kraft Co., Limited, Toronto. Representatives Wanted Small Towns also. 13d-2,4,6,9,11,13,16,18,20,23,25,27,30-3430H

j Employment Wanted

MARRIED AND EXPERIENCED Farm Hand desires steady employment in or out of City. 'Phone 513 r 12, Lakefield. 3d-89-3034J

WAITRESS OR HOUSEMAID REquires Work Daily. Write or call E. Gray, 403 Sheridan. 3d-88-3016J

YOUNG MAN DESIRES POSITION IN Grocery Store. Box 3014, Examiner. 3d-88-3014J

FURNACES TO LOOK AFTER. BY Experienced Man. 'Phone 45M. 5d-89-2878J

READ THE WANT ADS.

Mudcats

TO-NIGHT

On Ice—Fresh from the Lake—Clean—Sweet—Luscious Tidbits—Appetizing and Wholesome—AT Fish, Fruit and Vegetable Store,

T. ANTHONY'S

UNDER THE TOWN CLOCK
While They Last.

k Business Opportunities

SUMMER HOTEL, $5,500, LOCATED on Lake Ontario, 40 miles east of Toronto, consisting of Three Buildings, 28 Rooms, leased property. Receipts $1,900 per month. Apply Roberts, Colin and MacKenzie, 16 Bank of Commerce Building, Peterborough. 1d-88-3041K

WHEAT! CORN! TEN DOLLARS only liability. Buys options on Five Thousand Bushels. Treatise Free. Profit possibilities excellent. Write to-day. Traders' Grain Service, Windsor, Ont. 1d-88-3062K

l Agents Wanted

AGENTS WANTED TO SELL PERsonal Greeting Cards, best value ever shown. Easy to sell. Regal Art Company Manufacturers, 310 Spadina, Toronto. 2d-13,27-2496L

$225 FOR DISTRIBUTING RELIGIous litreature paid man or woman; spare or full time. Write Mr. Conrad, Tower Bldg., Toronto. 8d-5,8,12,15,19,22,26,29-2630L

MAN OR WOMAN TO TRAVEL AND appoint local representatives. Position permanent; yearly guarantee $1092 (being $21. weekly average) and expenses. Winston Co., Tower Bldg., Toronto. 9d-3,6,10,13,17,20,24,27,31-2629L

A $5 PRIVATE CHRISTMAS Greeting Card Sample Book Free; representatives making Ten Dollars daily; experience or capital unnecessary. Bradley-Garretson, Brantford, Ont. 24d-105-2762L

CANADA'S FINEST LINE OF PERsonal Greeting Christmas Cards. Agents wanted in this locality. Regal Art Company, Manufacturers, 310 Spadina, Toronto. 2d-6,20-2494L

WANTED NOW, SALESMAN FOR Peterboro and County. Pay weekly. Free outfit. We own a modern, 600-acre nursery. Best and hardiest varieties. Guaranteed stock. Our representatives are successful. Pelham Nurrery Co., Toronto. 26d, 102, 2547L

$250 MADE

IN SPARE TIME, in CITY or TOWN taking Orders. We show you how to make a success. Delivery later. Personal Greeting Cards. Something new and snappy. Magnificent sample book free. "Imperial Art," 51 Wellington West, Toronto. 27d, 103, 2429L

STREET MAPS FOR SALE OF THE City of Peterborough. All streets shown and locations of manufacturing plants only 50c. At The Examiner office. dtfA

m Lost

STRAYED FROM THE PREMISES of John Mervin's Farm, Monaghan Road, a Chestnut Horse, with silver mane and tail and white legs. Finder please notify Mr. B. Howden, 201 Romaine Street, or 'phone 618W. 3d-90-3064M

MIXED LAUNDRY, EAST OF CANAL, on Norwood Road, on October 4th. Please leave at Examiner, or write R.R. 1, from D. Leary, Indian River. 3d-88-3021M

FORD SPARE TIRE, ON THURSDAY. Finder please call 111 Gladstone. 3d-90-3080M

BROWN LEATHER CLUB BAG, Between Fraserville and Centreville, containing Ladies' Wearing Apparel. Finder leave at Examiner. Reward. Box 3005. 3d-88-3005M

ENGRAVING

CALLING CARDS, VISITING CARDS, Letterheads, Envelopes, etc. Your own plate used or one can be made. Prices upon application from The Peterborough Examiner Ltd. dtf-2248

TIRE AND RIM, ON THURSDAY. 32 x 5, between Havelock and Norwood. Finder please 'phone 14 r 1, Warsaw. Reasonable reward. 3d-90-3068M

BLACK ANGORA CAT. ANSWERS to the name of "Beauty." 'Phone 849F. Reward. 1d-88-3072M

OCTOBER 11, BETWEEN KEENE Station and Frank Elmhirst's, by way of Bob Woods', a Long Chain. Please notify David McIntyre, Peterborough, No. 5, or 'phone 12 r 5, Keene. Reward. 1d-88-3073M

n Found

BAR PIN. OWNER MAY HAVE same by proving property and paying for advt. Apply 362 Elias Avenue. 2d-89-3082N

BLACK BOB-TAIL COLLIE DOG. Apply Humane Inspector. 'Phone 2513. 3d-90-3088N

o Live Stock

COW, FRESHENED ONE WEEK. Apply M. Succe, R.R. 5. 3d-90-3070O

DURHAM COW, DUE TO FRESHEN. A. C. Olver, R.R. No. 4. 3d-89-3040O

ONE HOLSTEIN COW, FIVE YEARS old. 'Phone 513 r 13, Lakefield. 2d-89-3033O

COW, FRESHENED. ALEX. LAING, R.R. 3. 3d-88-3032O

YOUNG, PURE-BRED YORKSHIRE Sow Pigs. Apply David Chambers, R.R. No. 11, Peterborough. 3d-88-3008O

PURE-BRED SHROPSHIRE RAM Lambs, and a Holstein due to freshen. Elliot Bros., Cavan. 'Phone 101 r C. 6d-88-3565O

STORM WINDOWS

GET STORM WINDOWS READY Glazed, as low as $1.56. Send window sizes for freight paid prices. Catalog free. Halliday Company, Box 3, Hamilton, Ont. t.t.s-tf

FOR WEDDINGS

ANNOUNCEMENTS, INVITATIONS, Cake Boxes and Cards. Acknowledgment of Gifts, etc. For sale at Examiner South Store. dtf-2250

Animal Regulator and Tonics.

ANIMAL REGULATOR AND TONICS —We carrya Full Line of all Animal and Poultry Regulators and Tonics. When in the market, see us. Frank H. Dawson, Wholesale and Retail Flour-Feed-Seed-Salt. 380 Water Street. 'Phone 55. ftf-3045A

ARE YOU AFRAID OF YOUR MEALS?

Proof That the Stomach is Weak and Needs Toning Up.

Are you one of the many sufferers who dread meal time? Hungry, and yet afraid to eat, because of the pains and discomforts that follow. When the stomach is out of order the whole sytsem sufferers, and as the blood becomes thin and waters it becomes increasingly difficult to correct the digestive disorder. There is no tonic for the stomach that is not a tonic for the whole body; thus a blood-building tonic such as Dr. Williams' Pink Pills, not only relieves indigestion, but adds to the general strength. Mr. D. J. Shaw, Selkirk Road, P.E.I., has proved the value of Dr. Williams' Pink Pills in a severe case of indigestion and relates his experience for the benefit of other sufferers. Hay says:—"I suffered from indigestion for a number of years. My case was so bad that words fail to describe it. My appetite was gone, constipation was present, and my nerves were all on edge. I could not sleep well at night, and the world was a dark spot for me. I tried a number of remedies, but without any benefit. Then Dr. Williams Pink Pills were recommended, but without much faith, after so many failures, I decided to try them. After taking three boxes I noticed a change for the better. Then I got three boxes more and found I had a genuine remedy. I continued the treatment, took moderate exercise, could take plain food without suffering as formerly, and proved that these pills make good blood, and that this good blood will restore the stomach and nerves. Anyone suffering from stomach or nerve troubles will make no mistake in giving Dr. Williams' Pink Pills a fair trial."

Dr. Williams' Pink Pills are sold by all medicine dealers or will be sent by mail at 50 cents a box by The Dr. Wiliams' Medicine Co., Brockville, Ont. Write to-day for a copy of the free booklet "What to Eat and How to Eat."

s Used Cars For Sale

TRUCK, OVERHAULED, BRAKES Re-lined, $125.00 cash. Boyle's Grocery. 3d-90-3056S

CHEVROLET SEDAN, 1924 MODEL; snap for quick sale. 'Phone 2550W. 3d-88-3631S

LOOSE LEAF SUPPLIES

LOOSE LEAF BINDERS AND SUPplies of all kinds. If we haven't it in stock we will be pleased to quote prices and secure it for you. 'Phone 1600, and a representative will gladly call without obligation. dtf-2249

q Wanted

HIGHEST PRICE PAID FOR OLD gold. Phillips Dental Laboratory, 408½ George street. 26d-92-2206F

SCHOOL GIRL OR YOUNG LADY, TO share Apartment. 'Phone 3024. 2d-88-3055Q

YOUNG MAN (25), SINGLE, WOULD like Room and Board. State particulars. Box 3065, Examiner. 2d-89-3065Q

PURE-BRED HOLSTEIN BULL, AT least one year old. Box 3087, Examiner. 1d-88-3087Q

APPLICATIONS FOR CARETAKER of St. James' United Church. Applications received up to October 20. H. Fry, Chairman of Property Committee, 175 Rubidge Street, City. 4d-9,11,13,15-3582Q

JUNIOR STENOGRAPHER DESIRES Position, with some experience. Apply Miss Flora Bolton, Lakefield. 3d-88-3023Q

WANTED TO BUY — 5 OR 6 ROOM House, part modern, in North-end; owner to take Lot as down payment. Box 3013, Examiner. 3d-88-3013Q

CHIMNEYS RE-BUILT AND REpaired. 'Phone 3104J. 6d-92-3050Q

FIRST-CLASS FURNISHED APARTment, heated, or a Furnished House. Must be best locality, first-class references; adult family. Apply Box 3037, Examiner. 2d-88-3037Q

r Personal

WOULD YOU MARRY GIRL 18, $25,000, will inherit $50,000; Widow 43, $75,000? Photos, descriptions free. Club, Mrs. Warn, 3377 W. 4th Street, Los Angeles, Cal. 4d-13,20,27,3-2897R

KNOW YOUR FUTURE. LET THE stars tell. Send dime and birthdate. Nancy Ann, Box 649, Sta. C, Los Angeles, Cal. 4d-6,13,20,27-2761R

KNOW YOUR FUTURE.—Make Life worth white. Send dime and birthdate. Viola Company, Box 637, Sherman, Cal. 4d, 29 6 13 20.2343R

YOU CAN EARN $10 TO $25 A WEEK in your spare time at home writing Showcards. No canvassing or soliciting. We instruct you and supply you with work. Write today. The Meehenitt Company, Ltd., 37 Dominion Building, Toronto. dtf

t General Notice

MARGARITE DENNIES, GRADUATE of Capitol Beauty Parlor. Specializing in all lines of Beauty Culture. For appointment or work done at your home, 'Phone 2722W. 2d-88-3048T

NOTICE. — FUR REPAIRING, RELining, Re-Modelling. Prices reasonable. 'Phone 1041J. 9d-100-2814T

TAXIDERMIST WORK DONE—HAVE your Specimens Mounted. Apply 156 London. 'Phone 878. 15d-88-2482T

DRESSMAKING.

DRESSMAKING, COATS, SUITS, FUR coats relined. Miss A. E. McCormack, 8 Victoria avenue. 3d-89-3032Z

NOTICE CARDS

FOR SALE, TO RENT, NO TRESpassing, Board and Room, Apartment to Rent, Garage to Rent, Wednesday Half Holiday, and others. If we haven't it printed, we will print it for you. The Peterborough Examiner Ltd. dtf-2250

RULING

MACHINE-RULED FORMS OF ALL kinds, in all ruling colors, are neatly and promptly attended to at The Peterborough Examiner Ltd. Intricate forms our specialty.

Features Values

In Reconditioned

USED CARS

4 OFFERINGS that represent greater bargains than ever offered by Selkirk & Elliott or any other garage this season.

STAR COACH, 1927 model, (certified) . $550

WHIPPET COACH, 1928 model (certified) $595

ESSEX COACH, 1924 model $350

FORD SEDAN, 1923 model $150

$125
BUYS A SLIGHTLY USED ELTO OUTBOARD MOTOR
What an opportunity for some hunting party to get a motor cheap!

SELKIRK & ELLIOTT
171-175 HUNTER
'Phone 98

PUPILS RECEIVE CERTIFICATES

Seventy Pupils From Prince of Wales School Passed Entrance.

PROGRAM PRESENTED.

The presentation of certificates to the pupils of the Prince of Wales School who passed the entrance examinations in June featured to the regular meeting of the Home and School Association, held in the kindergarten room of the school on Thursday night. Mrs. G. L. M. Kirkwood, the president, handed over the meeting to G. S. Mattice, principal of the school.

Valedictory remarks by Katie Cherney of Mr. Kerr's class and Jeanne Harvey of Mr. Mattice's class opened the program, followed by a violin solo by George Gatfield and a vocal solo by Mildred Rowan. The teachers of the three entrance classes, Mr. Mattice, F. E. Kerr, and D. Munro, spoke briefly, congratulating the pupils on their good showing. A piano solo by Nancy Hopwood, a vocal solo by Marion Ralston and a reading by Verna Huffman preceded a short address by Inspector A. Mowat and congratulatory remarks by parents of the pupils.

Mrs. W. R. Morris presented the certificates to the seventy two successful pupils, remarking on their privilege of attending the Collegiate Institute now that it has been extended and new courses provided

Refreshments were served by Mrs. A. McWilliams and her committee, assisted by twelve of the senior girls of the school.

The successful pupils were:

Teacher, G. S. Mattice

1, Sam Abraham; 2, Wanda Bacon; 3, Nellie Babbs; 4, Mary Brooks; 5, Gwen Cowan; 6, Jean Crowe; 7, Jack English; 8, Gwen Fisher; 9, Jack Gibson; 10, Tuna Hart; 11, Jeanne Harvey; 12, Verna Huffman; 13, Charlie Lasenby; 14, Jack Kirkwood; 15, Jean Maconomy; 16, Reuben McDonald; 17, Mary McDougall; 18, Mabel McKay; 19, Harold Murduff; 20, Russell Rowan; 21, Sarah Sands; 22, Dorothy Smithson; 23, Kennth Warman; 24, Annie Williams; 25, Mary Young.

T. E. Kerr's Class

Irma Allen, Ruth Allen, Eleanor Brown, Dorothy Byers, Harry Carter, Katie Cherney, Thelma Hollingsworth, Allan Holmes, Kenneth Jones, Gordon Kirkwood, Jack McMaster, Kenneth McKee, Richard Pearson, Albert Poolman, Gordon Poolman, Eddy Reid, George Ringer, Donald Richardson, Beatrice Roberts, Doris Royea, Edith Saunders, Gordon Seabrook, Arthur Weddell, Muriel Wilson.

Mr. Monro's Room

Jack Cowling, Hazel Barry Harold, Stewart, George Masters, Marion Freeman, George Gatfield, Ernest Gaul, Walter Fullbrooke, Donald Clarke, Margaret Grant, Myra Wilson, Jack Archibald, Jack Penrose, Betty Hopwood, Irma Purvis, George Jay, Iris Davies, Leonard Bennewith, Mabel Neck, Harold Frost, Mary Menzies, Fred Chambo, Roy Hope.

VETERINARY.

DR. W. F. McELROY, Vet. Sur. Office and Residence, 230 Charlotte Street, Charlbond Building, Peterborough. 'Phone 1623J.

SOUVENIR BOOK

AN OPPORTUNITY OF A LIFETIME. Get a copy of Souvenir Book, "Peterborough's Contribution to Canada's Diamond Jubilee." It is full of actual scenes of the Parade and Pageant. On sale at Examiner's South Store at 75c each, with mailing envelope. dtf-2249

AFTER FIVE YEARS

(Continued from Page 12)

ried life, or after forty years is for both parties to observe the golden rule, 'Do unto your mate as you would be, or she would do unto you.' No set of rules will fit every circumstance. But, the golden rule is applicable to all types. If a husband would resent his wife staying out late at night, drinking, flirting or whatever men do who stay out late, then he should not do these things himself. Neither should a woman do the things which are antagonistic to her husband. 'It is good neither to eat flesh, nor to drink wine, whereby thy brother stumbleth or is offended, or is made weak.' Marriage is a partnership 50-50. Whatever one does is bound to affect the other. My father used to tell us there were two bears in marriage, without which it would not be a success. Bear and forbear. Bear one another's burdens. Take an intelligent interest in one another's problems whether it be what the boss said to George, or where Alice will find the money for Johnny's winter coat. Forbear to point out one another's defects, especially in front of others. When you cheapen one, you cheapen both. Men and women having an entirely different viewpoint, will never thoroughly understand one another. That is the unconscious attraction one has for the other. But try to have an understanding heart. Do not degrade yourselves. Do not let one do all the giving and the other do all the taking. Do not nag. Our Saviour said, "A new commandment I give unto you, that ye love one another." That and the golden rule, a marriage will be a success for time and for Eternity. —Quo Vadis."

"Dear Marion:

As a solution of the 'After Five Years' problem I would suggest that the love which led to the forming of the union is 'To be continued.' Re responsibility: As it takes two to make a fight, so also it takes two to keep the peace.

Yours for others,
Sunshine."

Dear Marion:

You see I am accepting your invitation to enter the "After Five Years" competition for I may have a few different thoughts to pass on, even if my experience with matrimony hasn't reached so ripe a span of years.

Home has come to mean to us the most sacred of places—for it is here that love is fostered, that character is moulded, that life learns its lessons of discipline and strength.

Much has been written these days regarding the maintaining of connubial happiness. There are some who avow that if woman but keep the charm of youth, be becomingly gowned and manicured, her pumpkin shell immaculate, she becomes a panaces for the ailments of married life; others paint man as a fickle creature—a born hunter, one with whom we must ever flatter if we would keep his love. But it seems to me that we cannot justly blame the defects of marriage exclusively on any one sex. There are men, we know, who are guilty of inconstancy, who could not be true to any woman; and likewise there are women who are so encased in selfishness that there is little left for admiration.

Between these extremes are the ordinary mortals like most of ourselves who have their bright days and a few clouds too, just to make the sun look better when it does shine. Perhaps some wonder why married life is not as happy after five years as five months. How do you know that it is not? I rather think that most of our critics come from those who are not themselves married and I can quite understand their viewpoint. We look at the Jones' and wonder what Mr. J. can ossibly see in such a homely woman. And we feel so sorry for Mrs. Smith who has three little children, rarely gets to a party and who hasn't had a new dress for an era. Sometimes we are too lavish with our sympathy—Mrs. Smith may just possibly be pitying you.

You see happiness cannot be measured in terms of good times or new dresses, or motor cars or French doors—sometimes it is, but not necessarily so. They will be just as varied as people themselves.

What then does bring happiness? Love must be the corner-stone on which the home is built. Without it there can be no true marriage. But someone says—"We were so much in love at first and now it is so different." Of course it is different. That is natural and only as it should be. Nothing is more beautiful than a baby or a rosebud, but they do not always remain so, nor do we wish it. The love of two young things for each other is also beautiful, but it too will pass through its metamorphosis, and can do so without producing unhappiness.

One thought we must keep in mind—"Marriage is the beautiful unfolding of many years; we are not married on any day, but all along."

You see marriage is a growth—a growing together of two hearts, two souls, two lives. So, if we continue to grow in mental stature, in our appreciation of whatever things be good and true and noble, why then it cannot be just the same, to all outward appearances after five years as it was at five months or before marriage. You do not love the same things now as you did at sixteen—we outgrow our old pleasures and find new ones, so it is all along the way. But the change must come in unison and that can only be accomplished by a constant exchange of thoughts one with the other. If we do not grow together mentally and spiritually, then it is quite possible for husband and wife to become strangers, even though living in the same house.

Then the question arises as to what we can do in order to keep marriage at its best. Is it beauty, or daintiness or good housekeeping or homemaking? Perhaps it may be one or a combination of these things. If love springs only from a lovely face or an attractive figure, then we face an eternal combat with old age. The secret must come from the soul and if the soul remains pure and sincere and loving through the years, all other necessary virtues will be added thereto.

I have heard women say that they liked to keep their husbands guessing as that was the way to hold their love. Some believe that when a man is once sure of a woman she ceases to interest him and he turns to fresh game. Personally I prefer not to use these methods, but it may work in some cases.

Mary Garden (unmarried) says, "Marriage! Do you know what it generally stands for? It is like the hand-organ, a name for worn-out music, when it should be, like the Riff wars, full of colour and dash and feints and sorties. The surest things to anaesthetize a marriage are habits, making your gestures wearisome so that you spell boredom for him. Such marriages are beaten before they step out on the path."

I'll admit a bit of colour is a splendid thing—some require a good deal more than others, but I'd hate to feel that I must always be playing a game to attract attention in order to keep the love of a worthwhile man. Personality ought to do the trick—unselfishness, sincerity, tenderness and enough ordinary intelligence to be a good pal.

We must both be willing to sacrifice something, our opinions and lots of other things. It is all very well to cry out for individuality, but you know if both preserve it intact, a true union can never result.

Let us not be afraid to give up the little things, but be tenacious of the tenets of principle and character.

And in closing I think we who are still optimistic about the married state and those who are just a wee bit discouraged might well build our future happiness on the principles that are advocated by Him who blessed that institution.

Faith—husband and wife in each other, in his business dealings, in her household affairs, in their social adventures—and—no secrets—even if the skies break over your heads—still, no secrets.

Hope—that your marriage at last will be just as fine in its fundamentals at five and twenty years as it was in the beginning.

Love—on which your home is built, love that brings the precious little lives into your keeping—ah! that is one of the great secrets of happiness. My sympathy always go out to those who do not want children or who are not fortunate enough to have them—for they are Love's greatest gifts.

And love means service, because love desires to serve. We all crave affection—remember we must give as well as get.

And to all these may I be pardoned for adding another—"a sense of humor." It will often save the day when all else fails.

Faith, Hope, Love, these three, and the greatest of these is a sense of humor! —Bobbie."

IN THE SURROGATE COURT OF THE COUNTY OF PETERBOROUGH.

In the Matter of the Estate of Thomas Charles Westlake, Late of the City of Peterborough, in the County of Peterborough, Carpenter, Deceased.

NOTICE IS HEREBY GIVEN, Pursuant to Section 56, Chapter 121, R.S.O., that all Persons having CLAIMS or DEMANDS against the Estate of the said THOMAS CHARLES WESTLAKE, Deceased, who died on or about the 20th Day of August, 1928, are required to send by post prepaid, or deliver to the undersigned Executors, or to the undersigned Solicitors, on or before the 25th Day of November, 1928, their Christian and Surnames and Addresses, with full particulars in writing of their Claims and statements of their Accounts and the nature of the security, if any, held by them, duly verified by Statutory declaration.

AND TAKE NOTICE, That after the 25th Day of November, 1928, the said Executors will proceed to distribute the Assets of the said Deceased among the parties entitled thereto, having regard only to the Claims of which they shall then have notice, and said Executors will not be liable for said Assets or any part thereof to any person or persons whose Claim shall not have been received by them or by their solicitors at the time of such distribution.

DATED the 12th Day of October, A.D. 1928.

WILLIAM GEORGE WESTLAKE,
ELIZABETH TINDLE,
By GORDON & ELLIOTT, 285 George Street, Peterborough, Ont., Solicitors.

NOTICE TO CREDITORS

IN THE ESTATE OF JAMES HENDERSON late of the Township of Otonabee in the County of Peterborough, Retired Farmer, deceased.

All persons having claims against the Estate of JAMES McNEILSON late of the Township of Otonabee in the County of Peterborough, Retired Farmer, deceased, who died on or about the seventh day of September 1928 are hereby notified to send in to the undersigned Executrix on or before the fifth day of November 1928 full particulars of their claims, immediately after the said fifth day of November 1928 the assets of the said Estate will be distributed among the parties entitled thereto, having regard only to claims of which the Executor shall then have notice.

DATED at Peterborough this fourth day of October A.D. 1928.

(Miss) MINA HENDERSON,
360 Water Street,
PETERBOROUGH,
Executrix

4d-6,13,20,27-3553

MOVING WEST.

M. Rawlinson, Limited, established over forty years, frequently ship Consolidated Household Furniture Cars to Winnipeg and West to the Coast, and to California. Write 610 Yonge Street, Toronto, for Reduced Rates. s-t-f

Railway Time-Tables

CANADIAN PACIFIC RAILWAY
(Corrected to date.)

Going East—
8.10 p.m.—Indian River, Norwood, Havelock and Tweed. Daily except Sunday.
11.55 a.m.—Havelock, Tweed, Kingston, Smiths Falls, Ottawa, Montreal, Quebec, Boston and New York. On Sunday to Havelock only
12.56 a.m.—Havelock, Tweed, Kingston, Perth, Ottawa, Smiths Falls, Montreal, St. John, Boston and New York. Daily except Saturday. Sleepers Montreal and Ottawa.
1.50 a.m.—Havelock, Tweed, Perth, Smiths Falls and Ottawa. Daily.
Going West—
4.55 a.m.—Myrtle, Toronto, Guelph, Goderich, Hamilton, Galt, Woodstock, St. Thomas, London, Chatham, Detroit, Chicago and New York. Daily.
5.50 a.m.—North Toronto, Agincourt, Owen Sound, Orangeville, Teeswater and Brampton. Daily except Sunday.
1.35 a.m.—Toronto, Hamilton, Brantford, Buffalo, New York, Galt, Woodstock, London, Chatham, Detroit and Intermediate points. Daily except Sunday.
1.50 a.m.—Bethany, Lindsay, Orillia, Port McNicoll, Midland, and Intermediate points. Daily except Sunday.
1.20 p.m.—Toronto, Hamilton, Buffalo, Rochester, Boston, Woodstock, London, Windsor, Detroit, Chicago and intermediate points between Peterboro and Toronto. Makes connection with the Trans-Canada Limited for Winnipeg and Vancouver. Daily
6.20 p.m.—Lindsay, Toronto and intermediate points. Daily except Sunday.

CANADIAN NATIONAL RAILWAY TIMETABLE
(Corrected to date)

Train No. 26—7.15 a.m., for Port Hope, Oshawa, Toronto and makes connection for points on main line east.
Train No. 92—8.20 a.m., for Lindsay, Blackwater, Orillia, Midland, North Bay and Toronto.
Train No. 371—8.30 a.m., for Lakefield.
Train No. 98—8.35 a.m., for Hastings, Campbellford, Belleville and connecting with the "International Limited" for Kingston, Brockville, Montreal, Halifax, Portland, Boston and New York.
Train No. 92—12 noon, for Port Hope, Oshawa, Toronto, Guelph, London, Chicago, Hamilton, Buffalo, New York and Philadelphia.
Train No. 100—12.15 p.m., for Keene, Hastings, Campbellford, Belleville, connecting with the "Inter City Limited" for Ottawa, Montreal, Quebec and Halifax.

Robt. Fair & Co. Ltd.

CONGRATULATIONS

Among the many expressions of goodwill and congratulations that spontaneously came to Mr. Fair, the following is a much appreciated sample. The publication of this one is accompanied by Mr. Fair's heartfelt thanks to all who gave him their friendly greetings on the occasion of his 45th anniversary in business.

Peterborough, Ontario,
October 11th, 1928.

Mr. Robert Fair, President,
Robert Fair and Company, Peterborough, Ont.
Dear Mr. Fair,—

I just thought I would, on this occasion, like to drop you a line complimenting you on your forty-five years of established business in Peterborough.

During that period many old and representative faces have disappeared from George Street, but from what I can learn the firm of Robert Fair and Company is more deeply than ever established in the hearts of not only old residents of the city, but new-comers as well, than ever before.

Your manner of doing business, the stock you carry, the values you give, are an assurance, so far as any numbers of your friends can see, of continued successful business as long as you desire to carry on.

With best wishes that you will have good health to enjoy the business that you have built up and carried on for so long, I beg to remain,

Yours very truly,

Established 1868

FOR COAL, LIME, PLASTER AND CEMENT

Phone 48

Conger Lehigh Coal Co,. Limited

266 CHARLOTTE ST.

T. O. DONALDSON, Local Mgr.

AUTO..OBILE LOANS ARRA..GED

Contracts re-financed. If in need of a loan on your car consult us. Easy terms. Quick service. All dealings confidential.

W. L. BROWN
PHONE 1728M

SUPER **RADIO** SERVICE

Tubes, Batteries, and Accessories' Repair Work in all its branches. Authorized Factory Service on "RADIOLAS"

Twelve Years' Experience.

ROY A. WHITE
203 Dublin St. - 'Phone 1452W

6d-28,29,3,6,10,13-3413

WOOD.

HEAVY HEMLOCK SLABS, CUT 12 IN. LONG, $5 LARGE TEAM LOAD; ALSO LUMBER. ALFRED McDONALD LUMBER CO. 'PHONE 176. 5d-88-3580.

"The first thing you want to know about milk is—IS IT PURE? Our milk and cream answers this question to your family's entire satisfaction." says The Farmer Boy.

PURITY paramount. A smiling service. Sanitary safeguards. Full creamed quality.

Drink More Milk

CAMPBELL'S DAIRY PRODUCTS

COR. PARK & SHERBROOK STS. PHONE 520

HAVE YOU

Cold Feet

We Guarantee Instant Relief

BURN

Rehill's COAL

210 WOLFE ST. Phone 245

"There Is None Better"

IN MEMORIAM.

Lines on the death of Dorothy Louise Laing:

Asleep in Jesus.

She has fallen asleep, in Jesus,
And she is now at rest,
Close folded in His tender arms
Safe on His loving breast;
Aye, silently the summons came,
At first faint flush of dawn—
One gentle pang, one fond farewell,
And she, from earth, was gone.

From long weary months of sickness,
(Ever borne most patiently),
The Father—in His own good time—
Has set the sufferer free.
To Heaven above unceasingly
Arose our heart-wrung prayer
That the life of her, we held so dear
Kind Heaven would, deign to spare.

But, ah, in dim eclipse has set
'Ere noon, life's glorious morning sun.
God gave, and took, He knoweth best,
His holy will be done;
We can not tell, we may not know,
Why this disease, and dire decay
Should waste 'ere full time's blighting frost
Her life, and youthful bloom, away.

For she faded as sweet flowers fade
'Neath chilly autumn skies,
But yet, to bloom, more beautiful,
In sunny Paradise;
Why should we weep, for one whose pain,
Weakness, and weariness, are o'er,
Nay, but rejoice, that she is now
At rest, where sickness comes no more.

Ours is the loss, and loneliness
The sorrow, and the tears,
But hers, the glad, and glorious gain
Of never ending years;
Fair flowers enwreathed around her bed
Though but of earthly bloom
Bespeak affections riven ties,
Renewed, beyond the tomb.

Although so brief, her life, she walked
With God the rugged road,
Which leads, or straight, or winding to
The Spirit's blest abode.
And some happy day we'll meet again
With her, we loved on earth, so well,
And in our Father's mansion home
In bliss eternal with her dwell.

—Mrs. A. F. Calder.

Wedding Bells

FANNING—GREEN.

The wedding of Lillian Mildred, daughter of the late Mr. and Mrs. G. Walter Green, and John Douglas Fanning, son of Mr. and Mrs. James Fanning, took place yesteray morning at the home of the bride's sister, Mrs. D. K. Anderson. The ceremony was performed by the Rev. C. V. McLean, in the presence of the immediate relatives and friends.

The bride was given in marriage by her brother, Mr. George Green.

Miss Violet McIntyre of Toronto, acted as bridesmaid and Mr. Herbert Mason as best man.

On their return from their wedding trip, Mr. and Mrs. Fanning will live in Peterborough.

TRINITY ORCHESTRA.

Trinity orchestra will meet to-morrow afternoon at 2.30 at Reid Street Hall.

Mudcats

TO-NIGHT

On Ice—Fresh from the Lake—Clean—Sweet—Luscious Tidbits—Appetizing and Wholesome—AT Fish, Fruit and Vegetable Store,

T. ANTHONY'S

UNDER THE TOWN CLOCK
While They Last.

Photo Finishing

DEMAND **Sylvr-tone** SNAPSHOTS

At Your Drug Store

LEWIS R. PARKS 122 Park St.N

Chiropractic for Harmonious Health

Different forms of ill-health are caused by nerve interference at different parts of the spine. Abnormal functioning of any organ upsets the harmonious activity of the body as a working unit. This means discomfort and disease.

BY KEEPING THE NERVOUS SYSTEM

free of irritation and permitting a normal distribution of nerve energy to all the organs, glands and parts of the body, you can be reasonably sure of enjoying life. Chiropractic devotes special attention to the nervous system and has helped many people to regain health.

WE ARE AT YOUR SERVICE

M. C. GOODWIN, Chiropractor

Palmer Graduate - - Lady Attendant

108 BARRIE BUILDING, Peterborough - 'PHONES 431 and 1340-J

Office Hours: 10 to 12 a.m.; 2 to 4 and 7 to 8 p.m.

Office closed Tuesday evening, also Thursday afternoon and evening.

LOCALS

MUDCATS

Fresh Mudcats for sale to-day at Anthony's. Phone 197. 1d, 88, 3666

HODGSON & CHAMBERS

242 Perry Street, phone 1937. Coal, Wood and Coke. 3d-88-3619.

EUCHRE PARTY AT ST. ALPHONSUS LYCEUM

on Monday, Oct. 15, commencing at 8.15. Valuable and useful prizes. Admission twenty-five cents. 3d, 89, 3638

HEALTH

The most complete system in the world for applying mineral fumes for health. 220 Brock street. Phone 3157. 6d, 92, 3639

RUMMAGE SALE

St. John's W. A. will hold a Rummage Sale on Wednesday, October 17, in the store next to Grand Opera House. Doors open at 9 a.m. 3d, 90, 3665

SMARTEST COATS FOR THIS SEASON

Have now arrived, at prices away below the usual ranging $16.50 up. See them FLORENCE EXCLUSIVE SHOPPE, 311 George Street, Opposite Barrie's 2d, 88, 3646

REDUCED WOOD PRICES

12 inch mixed millwood, dry at $4.50; Buttings at $3.50. Please note, we sell a large team load at above prices. Direct from manufacturer to consumer. 'Phone 3160. The Peterborough Lumber Co., Ltd. 6d-91-3627.

NOTICE.

Did you forget to have your Furnace cleaned and repaired? If so, Phone 599, Goodfellow and Welch, Tinsmiths, and have our service truck call. We also repair all makes of stoves, etc. tts-2707

ORCHESTRA PRACTICE.

The Peterborough Symphony Orchestra will hold its final rehearsal for the Kiwanis Club competition, in the hall of the Conservatory of Music, tomorrow (Sunday) afternoon at 4.15.

DR. ERNEST MacMILLAN.

The Women's Music Club have been fortunate in securing the services of Dr. Ernest MacMillan, Principal of the Conservatory of Music, Toronto, for Tuesday afternoon, November 13th.

MRS. C. O. NORTHEY'S SALE.

The auction sale of household furniture belonging to Mrs. C. O. Northey, of the Village of Lakefield, will take place on Wednesday, October 24th, at one o'clock p.m. Terms, cash. R. H. Alford, Auctioneer. 2d-89-3661.

RUMMAGE SALE

The Welcome Bible Class of George Street United Church will hold a Rummage Sale on Friday afternoon, Oct. 12th, in the Market Hall. Also a sale of home-made cooking. Please send donations Thursday afternoon or Friday morning. Doors open 1.30 p.m. 2d, 89, 3570

OFFICE AND BUSINESS GIRLS

will tell you they find their Choicest Dresses for Afternoon, Dinner or Evening wear; garments that are worthwhile for away less money at the FLORENCE EXCLUSIVE SHOPPE, 311 George Street, Opposite Barrie's 2d, 88, 3645

MAKE WARM FRIENDS

by ordering the best Coal money can buy. All sizes now on hand; also Pocohontas, Coke, Soft Coal, Hard and Soft Wood, cut and split if desired. All at current prices. J. E. A. Fitzgerald, 253 Hunter street. Phone 111. 23d, 103, 3543

WILFORD BOLTON'S FARM STOCK SALE.

The credit sale of farm stock, implements, etc., belonging to Mr. Wilford Bolton, of lot 10, concession 4, Township of Dummer, takes place on Monday, October 22nd, at one o'clock p.m. R. H. Alford, Auctioneer. 2d-89-3660.

HARRY F. DAVIES' AUCTION SALE

Remember the unreserved credit sale by auction, of Mr. Harry F. Davies, lot 20, concession 11, Smith, which takes place on Tuesday, October 16th at one o'clock p.m. Positively no reserve. R. H. Alford, Auctioneer. 1d-88-3659.

MAY'S HOME AND SCHOOL

Will meet on Monday, Oct. 15th, at 8 p.m., when Entrance certificates will be presented to successful candidates by Mr. Lees, who will give an address. The county prize will also be presented. There will be a short musical programme, when a silver collection will be made, after which refreshments will be served.

HARDWOOD WORTH WHILE

Just received a large shipment of North Country Body Hardwood. This will be sold at current prices. Also Hardwood Slabs and Soft Wood. We have a Limbwood Special at $5.00. Try it.

SANITARY ICE, COAL, COKE AND WOOD SUPPLY. 'Phone 147. dtf

MISS SHUTTLEWORTH SINGS IN TRINITY CHURCH

Miss Marjorie Shuttleworth, of Toronto, will sing at both services in Trinity church to-morrow. Miss Shuttleworth, whose beautiful, clear soprano voice delighted her hearers at both the Women's Music Club and Kiwanis luncheon yesterday, leaves in ten days for two years' study in Europe.

NOTICE

Monsieur and Madame Portelli, having recently returned from Switzerland, would be pleased to show their wonderful hand-embroidered Sports Dresses, Kasha, Woollen Crepe de Chene Evening Frocks, all sizes, and designed in the latest Paris styles, to anyone who would appreciate something artistic and unusual. Any evening by appointment till 20th October at Grand Hotel, or phone for an individual appointment. 2d-88-3019.

Special Allowance

For this week only we are offering a very special allowance on your old watch in trade for a new one.

This is a real good chance to get rid of your old watch. No matter what shape or how badly abused it is, we will give you more than you would expect.

Bring your old ones in and let us give you a price on them. The watches we are offering are all the regular stock and guaranteed.

You may have your choice of either a Wrist Watch or a Pocket Watch.

Don't pass up this opportunity to get a new and reliable watch.

WARNE BROS.
DIAMOND HALL
Phone 880

MUDCATS

Fresh Mudcats for sale to-day at Anthony's. Phone 197. 1d, 88, 3666

NOTICE.

Orders for Made in Canada Exhibition tickets will be delivered if you 'phone 1520. 1d-88-3655.

TRINITY CHURCH.

The Young Ladies' Auxiliary will hold an Afternoon Tea and Gift Sale, December 5th. 1d-88-3654.

BASKETRY

Make pretty Baskets for Christmas Gifts. Join the Basketry Class at the Y. W. C. A. Organization meeting Tuesday, 7 to 8 p.m. 6 lessons, $2.00. 1d, 88, 3668

VIMY RIDGE L.O.B.A.

Tuesday evening, Oct. 16. Country Store and Pumpkin Pie Social. Full attendance of members and their friends requested. Members provide the store. Let's go.—E. Millard, W.M.

CARD OF THANKS

Messrs. Walter H. Thompson and Frederick J. Lang wish to thank their many friends and acquaintances for kindness and sympathy shown and for floral tributes given in their recent sad bereavement. 1d, 88, 3090

SCISSORS AND RAZORS GROUND.

Why waste time with a dull pair of scissors when they can be made to cut like new for 25c. We grind all types of scissors. Large tailor's shears extra. Razors ground, honed and stropped, and safety razor blades sharpened. Wm. Taylor, 321 Hunter street west. 'Phone 109J.

ADDRESSES DEANERY.

J. J. Turner Visits Birchcliff To Talk On Church's Call To Laymen.

J. J. Turner, of the Anglican Laymen's Association, was the speaker at the Deanery meeting, held at Birchcliff on Wednesday. Together with several other members of the local Association, including President Charles Lacheur, J. J. Howden and W. Buller, he motored to Birchcliff during the afternoon and in the evening, his address on "The Church's Call to Laymen" was greatly enjoyed by a large gathering in St. Nicholas church. The Peterborough party returned to Peterborough following the meeting.

MARRIED

JACQUE—KITCHEN. — On Thursday, October 11, 1928, the marriage was solemnized of Kathryn E. Kitchen, only daughter of Mrs. Kitchen and the late George Kitchen, to Vincent J. Jacque, only son of Mr. and Mrs. Joseph Jacque, both of Peterborough. Dean O'Sullivan, of the Immaculate Conception, performed the ceremony.

LATE WANT ADS.

TWO COLLIE PUPS, 3 MONTHS OLD. Apply H. Leahy, Peterborough, R. R. No. 9. 3d-90-3091A

READ THE WANT ADS.

TRINITY UNITED CHURCH

Miss Marjorie Shuttleworth, of Toronto, Soprano, will sing at both services tomorrow in Trinity Church.

Dance at Chemong

TO-NIGHT

with

Ferdy Mowry and his Collegians

Come out and try all of our new facilities — a new road, a fireplace, and we also serve Sandwiches and Hot Coffee.

Obituary

BABY GEORGE LEONARD

After four weeks of watchful care, George Leonard, six-months-old child of Mr. and Mrs. Daniel Leonard, of 111 Sophia street, passed away in St. Joseph's Hospital at noon on Friday, October 12.

The funeral took place from the family residence, Sophia street, at 4 p.m. to-day, interment being made in St. Peter's Cemetery.

MRS. ELIZABETH MILLER.

The funeral of the late Mrs. Elizabeth Miller, 274 Hunter street, will take place from St. Peter's Cathedral to St. Peter's cemetery on Sunday at 1.30 p.m.

She leaves to mourn her loss one daughter, Marjorie, her mother, two sisters, Mrs. C. Chowen and Miss M. Riley, and three brothers, Mr. Lewis Riley, Jack Riley and Ed. Riley.

MRS. WILLIAM J. PAUL.

On October 6, 1928, the death occurred of Isabella Grant, wife of Mr. William J. Paul, of Drake, Sask.

She was the daughter of the late Robert and Mary Grant, whose farm was on the Chemong Road, in Smith Township, where the late Mrs. Paul was born.

After their marriage, Mr. and Mrs. Paul lived in Midland for some years, where Mr. Paul, with his brother Joseph, operated a large planing mill. Feeling that the West provided greater opportunities for a growing family, Mr. and Mrs. Paul moved from Midland to the Qu'Appelle valley, where they farmed, Mr. Paul working occasionally at his trade as a carpenter. They lived at Lannigan, Humboldt, and finally at Drake.

Mrs. Paul's health had been failing for some time. She put up a strenuous fight, but failed to totally recover after a recent operation, which gave her only temporary relief.

She was a member of Lakevale Presbyterian Church at Fowler's Corners in early life, but later became a member of the society called Christians.

She was a loving and kind wife and mother, was held in high esteem in the community, and was well beloved by all with whom she associated.

She leaves a sorrowing husband, along with five sons and three daughters, also one sister and one brother, Mrs. William Ball and James Grant, of Bridgenorth, Ont.

She was buried on October 8, in Drake, Sask.

$2.00 Worth for $1.50

Your Suit marvellously Cleaned and Form-Fashioned to Tailor-made lines—called for and delivered within 24 hours on request! All for $1.50

This is the same identical work for which you formerly paid $2.00 — and we guarantee you'll like it—or return your money. You be the judge! Cleaned to the Queen's taste.

JAY'S

283½ GEORGE STREET

'Phone 2386 for Quick Service

Charges Lowest in the City

Ladies' Fur-Trimmed Coats Exquisitely Cleaned.

BIRTH

KENNEDY.—To Mr. and Mrs. Timothy Kennedy, Douro, at St. Joseph's Hospital, Saturday, October 6th, a daughter.

NEW BEAUTY FOR YOUR CLOTHES By Mae Martin

You can look attractive and stylish on less. Learn how to give new beauty and variety to your dresses and add individuality and charm to things around the home by the quick magic of home tinting and dyeing. Perfect results are possible only with Diamond Dyes. Each package represents the perfection of 50 years of dye-making. They never streak, spot or run. They are real dyes, like those used when the cloth was made.

Diamond Dyes are easy to use. The "know-how" is in the dyes. Fashionable tints appear like magic right over the out-of-style or faded colors. Insist on Diamond Dyes and save disappointment.

"Color Craft," my big new book of dollar-saving hints, will be sent you FREE. Write Mae Martin, Diamond Dyes, Windsor, Ontario.

Plan your hunting trip with care;
Then track your quarry to its lair.
—Mr. Never-grow-up.

A gun and a dog and a long jog—oh say, Mr. Man, who likes the gunning game, is there aught else that will put the tingle of life into your blood and get you started down the trail. Yes, just a good gun and a good dog. We'll take care of you on the gun part of it.

ASHBY'S

200-204 RUBIDGE ST. PETERBOROUGH

BICYCLES & SPORTING GOODS

PHONE 546

OVERHAULING ENGINES

is one of our specialties. We remove the motor from the chassis, go over every part of the engine carefully, replacing all worn parts with new parts, re-boring cylinders, etc. When the motor is put back on your car it will be as good as new and you will be well pleased with its increased efficiency.

Gillespie Garage

378 Aylmer St. - Phone 959

Routly-Braund

LIMITED

Reliable Footwear, Baggage and Hosiery

MONEY SAVERS

MONDAY and TUESDAY

LADIE'S PATENT ONE STRAP SHOES cuban heel a good serviceable every day shoe reg. $4.75 for **$3.25**

LADIE'S PATENT ONE STRAP SHOE, spike heel, fine quality for dress or street wear reg. $5.25 for **$3.98**

MEN'S HEAVY BROWN WORK BOOTS outside counter, hardwear soles, reg. $5.00 for **$3.95**

174-176 Charlotte Street
Round the corner from George Street

Look for the

WHISTLE BOOTH

in the West end of the Big Fair and be sure to try the New "Vess" Dry Ginger Ale

PETERBORO BOTTLING WORKS

W. Gordon Hall

Electrical Contractor

Phone 1403W

JOHNNY ON THE SPOT
PHONE 703

Year Old DRY SLABS HARDWOOD

Also No. 1
HARD COAL AND SOLVAY COKE

HODGSON BROS.

Dalhousie and Bethune

Your Children

change so fast that new impressions crowd out the old, and you can't remember their cunning baby ways—unless you have a picture record.

Let us make that new photograph of your children to-day.

The ROY Studio

Photographers and Picture Framers

140½ Hunter Street

GILSON

"Magic" "Snowbird"

FURNACES WASHERS

When you Install a Magic Furnace you SAVE TWO TONS OF COAL and have no ashes to sift. Electric welded, so dust and gas cannot escape. All sizes and styles for every home. Terms Arranged.

PHONE 3071. **W. A. McEwen** PETERBORO.

9d-15,19,22,24,29,3,6,10,13-3414

HOME EDITION

The Evening Examiner

IF IT WILL HELP PETERBOROUGH AND DISTRICT, THE EXAMINER IS FOR IT.

PROBABILITIES.
Moderate southerly and south-westerly winds; mostly cloudy. Tuesday—Moderate southerly and south-westerly winds; mostly fair and moderately warm; probably scattered showers.

VOL. LXII., No. 88 PETERBOROUGH, MONDAY, OCTOBER 15, 1928 PRICE THREE CENTS

BIG ZEPPELIN ARRIVES IN UNITED STATES

Made-in-Canada Exhibition Is Formally Opened

Luncheon Held at Fair

Sir Joseph Flavelle is the Speaker at Gathering To-day.

RECALLS OLD DAYS.

Kiwanians and Guests Overflow Band Room at Armories—Many Visitors.

"It is my duty to declare this Made-in Canada fair officially open, which I now do," said Sir Joseph Flavelle, at the conclusion of the joint meeting of Peterborough Kiwanis and Rotary clubs, which was held in the band room of the Peterborough Armouries. Indicative of a truly splendid community spirit which the two service clubs share, the luncheon meeting today brought together well over one hundred and twenty-five business and professional men. It was a proud moment for Chairman Joe John of the Kiwanis club, President W. R. Morris of Rotary, and most of all for the genial manager of the Made-in-Canada fair, Dr. J. J. Craig, as the distinguished visitor, accompanied by several honored guests from Toronto, moved to the head table and sat him down in company with that younger generation of Peterborough men that builded upon the foundation which Sir Joseph and fellow townsmen began years ago.

Present at the head table were Sir Joseph Flavelle, His Lordship Bishop O'Brien, His Worship Mayor Denne, the Club Presidents, the Rev. Father Paul Costello, George Gillespie, James Dutton, president of the Chamber of Commerce; the Rev. Dr. Blagrave, Dr. J. J. Craig, and the delegation from Toronto: J. M. MacIntosh, Secretary, Ontario Division, Canadian Manufacturers' Association; Col. C. W. Watts, Canadian General Electric Company, Limited; W. H. Lytle, A. R. Clarke Co., Limited; C. S. F. Mitchell, Canadian Chewing Gum Company, Limited; C. V. Syrett, C. V. Syrett Co., Limited; W. A. Craick, Editor, "Industrial Canada," Canadian Manufacturers' Association; G. C. Bernard, Canadian Manufacturers' Association.

The Canadian Singers, of Toronto, contributed three of their delightful numbers during the luncheon and won instant approval as entertainers not only to-day but throughout the fair week. Introduced by Mrs. L. A. Hamilton, they contributed the following numbers:

"Tho' Philomela Lost her Love."

"Tyrle, Tyrlow—old English carol by Dr. Healey Willan.

"Drink to me Only with Thine Eyes"—Old English

The personnel of the Canadian Singers is:—Miss Betty Gemmill, Florence Glenn, Margery Baldwin Doreen Hillary and Margaret Stephen.

Mayor Roland Denne

His Worship Mayor Denne, who accompanied Sir Joseph, spoke briefly at to-day's luncheon, declaring that what the Peterborough of to-day has need for is young men of vision. He included the service clubs as assisting to supply this need and referred to the coming of more young men to the city as a strong argument in favor of a new and enlarged Y.M.C.A. building.

Another thing which he wished to boost was the 1929 Old Boys' and Girls' Reunion, which is already being planned. His Worship concluded by extending to all a hearty welcome to the city "which has something well worth while to show you."

President Joe John extended felicitations from his club to the guest club, the Rotary, and in response, President Morris volunteered the whole-hearted support of his club for the Made-in-Canada Fair.

In response to President John's words of welcome, Mr. McIntosh spoke on behalf of the Toronto visitors and congratulated the Kiwanis club on this, its major activity.

Dr J. J. Craig

In a way, it was Dr. J. J. Craig's day for all present joined in commending him for his unselfish devotion to the Made-in-Canada fair cause. He, in reply, expressed the joy that this day had brought him after the hard work and criticism incidental, and only incidental to the staging of the fair. He went on to review the many features of the big show which he claimed had two main purposes—to bring to the people an education in Canada's products and to boost in a substantial manner the club's Community fund

A Flood of Memories

"You will not consider it unnatural that a flood of memories came to me as I reflected upon what I should say to you to-day," began Sir Joseph. "Peterborough as it was 40, 50, 60 years ago, of my home, of the church in which we worshipped— of the men and women whose personalities impressed the small boy—of the school, the Union school as then called, where as boys we

(Turn to Page 12, please)

10,000 Feet Of Lumber Used In Monster Fair

10,000 feet of lumber;
3,600 feet of beaverboard;
500 feet of ten-test;
200 pounds of nails.

This is not a list of requirements for a new building of massive dimensions—

It is a list of the amount of material in the booths at the Produced in Canada Exhibition! From this, the magnitude of the exhibits may be judged. And the progress made by the Fair is indicated by the fact that in the first Exhibition in 1926 only 4,000 feet of lumber was used.

The figures are given by the contractor, Harry C. Huffman, who is as much amazed as a Kiwanian as he is a contractor.

GEORGE NURSE FOUND DYING

Man Missing Since Last Wednesday Dies Soon After Being Found.

FELL CLIMBING FENCE.

Lying in a ditch by the side of a fence, one rail of which had broken as he was climbing over it, George Nurse, who vanished from the home of his sister, Mrs. William King, near Plainville on Wednesday afternoon last, was found by a party of searchers about 11.45 on Sunday morning —still alive, but in a serious condition. His death took place in Port Hope Hospital last night, following his removal to that institution immediately after he had been found.

Nurse, a man of great stature (he was fix feet four inches tall), had gone, with his wife, from their home in Bridgenorth last Sunday to visit with his sister, Mrs. William King, who resides near Plainville. On Wednesday afternoon, between four and five o'clock, he wandered away, suffering, it is thought, from a lapse of memory, such as he has suffered off and on during the past twelve years. Search parties were immediately organised, for it was not yet dark, but no trace of the missing man was found.

As the days went by, the alarm spread and by Sunday, the case occupied the attention of a large number of neighbors, and indeed, officers of the law. Almost one hundred searchers were busy, re-working a section that had been gone over before, when the unfortunate man was found in a ditch on what was the family homestead, now operated by John Nurse, not far from Bewdley. The two Clayton brothers, who reside nearby, made the discovery.

Dr. Diamond, of Port Hope, who is coroner for the district, took the case in charge, but despite all medical attention, Mr. Nurse passed away last evening.

The late Mr. Nurse had retired from active farming many years ago and had made a wide circle of acquaintances in the district surrounding Bridgenorth. There was no family, but he is survived by his sorrowing widow, four brothers, Robert, Alex. and Robison, of Saskatchewan, and John, of South Monaghan; also two sisters, Mrs. William King and Mrs. Landers of South Monaghan.

The funeral will take place on October 17, from his late residence, Bridgenorth, at 2 p.m., proceeding to Little Lake Cemetery for interment.

PERMIT NECESSARY FOR BURNING LEAVES

Citizens Wishing To Have Bonfires Must Notify Fire Department.

Fire Chief George Gimblett, through The Examiner, this morning wished to warn all citizens against burning fallen leaves on the streets without permission from the fire department. This comes under the same ruling which makes it necessary for permission to be granted before rubbish may be burned in back yards, etc. The Chief hopes for co-operation from the citizens in this regard. A phone call to his department is all that is necessary.

W. J. FLYNN DIES.

LARCHMONT, N.Y., Oct. 15 (Canadian Press).—William James Flynn, for years the nemesis of offende s against the Federal Government, died on Sunday after two weeks' illness with heart disease. From 1897 to 1918 Flynn was a member of the secret service, the last four years as its chief.

ERECTION OF FIVE HOUSES AUTHORIZED

Eight Permits Issued Last Week For Total Expenditure of $14,400.

NO GARAGES.

Other Three Permits Call For Repair Work and Alterations To Dwellings.

The housing problem in Peterborough is not likely to become any more acute despite recent figures which showed a considerable increase in the city's population. A glance over the list of building permits issued from the City Engineer's office during the week of October 7 to 12, reveals that of the eight permits, five provided for the erection of dwellings, representing a total estimated expenditure of $14,400.

Charles H. Huffman and Sons applied for permission to erect a residence on the north-west corner of Smith Street and Benson Avenue, to be 32 feet in length and 26 feet in width, with concrete foundation and brick walls, with lath and plaster interior walls. The new dwelling will be two stories high with six rooms, the interior finish being of gumwood and basswood. A hot air heating system will be installed and the entire job is to be finished on or about January 1, 1929.

M. McIntyre, contractor for John Taylor, will erect a dwelling near the corner of Hunter and Rogers Streets, which will be 28 feet by 26 feet, on a concrete foundation. The exterior walls will be of brick veneer, while the inside will be of lath and plaster with hardwood floors and pine trim. This house will also be of two stories and six rooms, with wood shingles and asbestos paper for roofing. A coal grate fireplace and a hot air system connected with two brick tile chimneys will account for the heating of it. April 1, 1929, has been set as the date of completion, while the estimated cost is $4,000.00.

Yet a third dwelling will be erected by S. H. Abbott at 176 Lansdowne Street at an estimated cost of $1,800. A concrete foundation and brick and stucco exterior walls will enclose one story of four rooms. The roof will be of asphalt, while one brick and tile chimney will be erected. Lath and plaster with pine trimming will form the interior walls, while an electric fireplace and a hot air system will be used for heating. The date of completion has been set at February 1, 1929.

On Lot 13, adjacent to the corner of Romaine and Pine Streets, John R. McDonald will erect two dwellings, each at a cost of $1,800. They will resemble each other, but one will be 32 feet by 23 feet and the other 34 feet by 24 feet, with the larger of the two having five rooms to the smaller one's four. Both will be of one story on concrete foundation with brick veneer, lath and plaster finish, walls and interior finish of fir. Each will be equipped with hot air heating systems and electric fireplaces and each will have wooden shingles and asbestos paper roofing. January 1, 1929 has been set as the date of completion in both cases.

George Sloan and Son hold the contract for the erection of a summer kitchen at 22 Aylmer Street; Fred Finney applied for permission to replace a back kitchen at 501 Aylmer Street by October 13, and a terrace at 132 to 140½ Park Street will be reshingled for Bert Allen by F. Rowan at an estimated cost of $375.00.

FALLS FROM ROOF; IS SERIOUSLY HURT

Francis A. Dalton Injured While Repairing Chimney of His Home.

While doing some repair work to the chimney of his house at 274 Dalhousie Street on Saturday afternoon, Francis A. Dalton fell to the ground, and was seriously hurt. Although no bones were broken, Mr. Dalton was considered to be in a serious condition and did not regain consciousness for some time. No one saw the accident happen, but several neighbors heard him fall on the ground.

Dr. G. S. Cameron, who is attending Mr. Dalton, told The Examiner at noon to-day that his condition showed improvement. Mr. Dalton is a workman in the Peterborough Canoe Company factory.

Geoffrey Chaucer was the first poet-laureate of England.

A parrot school consisting of 150 pupils and having two terms a year is run by W. A. King of Brownsville, Texas.

FINISHES LONG ATLANTIC FLIGHT

The giant German dirigible Graf Zeppelin arrived at Lakehurst this afternoon with 20 passengers and a crew of 40. Picture No. 1 is a composite view of the Zeppelin as it appeared when moored to the mast at the United States naval station at Lakehurst. Nos. 2 and 3 are respectively: Mrs. Robert Reiner and her husband, Dr. Robert Reiner, Weehawken, New Jersey. Dr. Reiner, who has crossed the Atlantic 104 times, is a passenger aboard the dirigible. No. 5 is Dr. Hugo Eckener, designer and pilot of the Zeppelin; No. 4, Lieut-Commander Rosendahl of the United States navy, a passenger.

HAWKINS CLUB CONTEST OPEN

Wrist Watch Is Offered As First Prize in Easy Competition.

THIS WEEK ONLY.

The contest for a wrist watch, donated by V. J. Tully, the jeweller, went over the top on Saturday evening, and hundreds of girl and boy members of the Seckatary Hawkins Club are gathering names of new members.

This contest is very simple. All that the contestant has to do is collect names of new members, asking each to join and abide by the Club motto, "Fair and Square." These names are to be written on a special form and handed in at The Examiner booth at the Produced-in-Canada Exhibition. None will be accepted at the office, and any sent by mail will not count.

Children in the district should fill the sheet sent out on Saturday and the sheet printed on Saturday, and send for more sheets as needed. Then they must bring the completed sheets to the Produced-in-Canada Exhibition when they come, and hand them in at The Examiner booth. Or they can collect the names on blank sheets, and fill in the official forms here when they come to the Fair.

Every member has been sent one printed sheet, and should clip the sheet printed on Saturday. Remember, blank sheets may be obtained at The Examiner Office or at The Examiner booth, but completed sheets must be handed in at the booth. Particulars of name, age and address must be fully given on the sheets.

Other Prizes.

Besides the grand prize, a wrist watch donated by Mr. Tully, Seckatary Hawkins will give three books to the next three competitors having the highest number of new members. Only members of the Club are eligible to compete, but anyone who becomes a member this week may take part.

Members of the Seckatary Hawkins Club are eligible to compete for weekly prizes; each member receives a Club pin and a membership card; when a birthday anniversary comes around, members are sent birthday cards; and pictures are given as prizes for obtaining one and six members. There are now nearly a thousand local members, and many thousands of members all over the world.

THE WEATHER

On Sunday morning there was evidence we had had a severe frost the previous night. Many tender plants were blackened, and there was thin ice on exposed water. The thermometer registered 28 degrees; the lowest to date. This morning it was at 32 degrees. The highest point Sunday was 61 degrees. The countryside is now most beautiful with its autumnal tints.—W.P.

HOLY NAME VOWS RENEWED AT DIOCESAN RALLY SERVICE

Large Congregation of Men and Boys Hears Inspiring Sermon.

CATHEDRAL CROWDED.

Rev. Father Kehoe Is Special Preacher—Bishop O'Brien Heads Parade.

Catholic laymen from many of the parishes of the Diocese of Peterborough crowded St. Peter's Cathedral Sunday afternoon after parading from Confederation Square in a solemn, public demonstration of reverence for the name of Jesus Christ.

It was the annual rally of the Holy Name Society, including contingents from Lindsay, Cobourg, Downeyville, Ennismore, Douro, Norwood, Hastings, and Campbellford. Every seat in the nave and choir gallery was occupied, and other men and older boys filled the transept seats. At the conclusion of a stirring sermon by Rev. Father Kehoe of Toronto, the Holy Name pledge was renewed. With their right hands raised the entire congregation, priests and laity, repeated after Rev. J. V. MAculey of Ennismore, diocesan director of the society, the pledge, as follows:

"I believe of Jesus that Thou art the Christ, the Son of the living God. I proclaim my love for the Vicar of Christ on earth. I believe all the sacred truths which the Holy Catholic Church believes and teaches.

"I promise to give good example by the regular practice of my faith. In honor of His divine name, I pledge myself against perjury, blasphemy, profanity and obscene speech.

"I pledge my loyalty to the flag of my country and to the God-given principles of freedom, justice and happiness for which it stands. I pledge my support to all lawful authority, both civil and religious. I dedicate my manhood to the honor of the sacred name of Jesus Christ, and beg that He will keep me faithful to these pledges until death."

M. H. Gainey was the marshal-in-chief of the parade, which included at the head His Lordship Bishop O'Brien and Rev. Paul Costello, pastor of St. Peter's Parish, and Rev. Father McAuley. The processional music as the men entered the church was played by Miss L. Hurley at the organ. Congregational singing was a feature of the devotions.

Praised by Preacher

Father Kehoe's text was the first verse of the Eighth Psalm: "O Lord our Lord, how admirable is Thy name in the whole earth." As a preface to his sermon he congratulated the men upon their large assembly. "I praise you for this demonstration of loyalty to your Savolur and mine, for your love of Jesus Christ," he said, and swiftly sketched the modern spirit of unbelief and irreligion.

"Such a sight as this large body of

(Turn to Page 2, Please)

RESIGNS FROM CABINET.

LONDON, October 15 (Associated Press). — Lord Birkenhead, Secretary of State for India since 1924, has resigned from the Baldwin Cabinet in order to follow commercial activities in London.

The resignation will become effective as soon as it is accepted by the King. Pending the appointment of a successor, Lord Winterton, the present Under-Secretary of State, will conduct the affairs of the India office.

TWO CARS CRASH AT INTERSECTION

Both Badly Damaged at Corner of Park and Hunter Streets.

Two automobiles, one driven by J. F. Strickland and the other by Maxwell Tully, of Selwyn, collided at the corner of Park and Hunter Streets last night about 5.15. Mr. Strickland was driving west on Hunter Street and Mr. Tully north on Park, and right on the centre of the intersection the two collided. No one was hurt in either car, but both cars were considerably damaged, Mr. Strickland's having the rear fender badly smashed and Mr. Tully the front of his car broken.

Beg Your Pardon.

The name of Mrs. Vaughn Walker, who gave two readings, was omitted from the account of the recent meeting of the Queen Alexandra Home and School Association.

Big Dirigible Sighted From Mainland at Ten Near Chesapeake Bay

Flies Steadily Northward To Lakehurst, Apparently Freed From Weather Troubles Which Delayed Voyage Across the Atlantic—Maneuvres Easily in Spite of Damage.

GREETED VOCIFEROUSLY BY BIG CROWDS AS SHE PASSES OVER EASTERN CITIES

Due at Berth at Lakehurst at 4 O'clock This Afternoon, 110 Hours After Taking Off From Friedrichshafen, Germany For Long Journey.

The dirigible Graf Zeppelin, bringing the first trans-Atlantic air passengers to the United States to-day, was showing them some of the chief sights of the mid-Atlantic seaboard, and at the same time satisfying throngs who had awaited her coming from Friedrichshafen.

The biggest airship of the day first passed over American ground after her long ocean voyage at about ten o'clock this morning, near Cape Charles, the northern sentinel of Chesapeake Bay.

A radio message from her said that she would visit Washington, over which she passed at 12.21, Baltimore, and Philadelphia, and would reach the waiting hangar at Lakehurst, at about 4 p.m.

To supplement the radio, there came frequent reports of her progress fror Virginia and Maryland towns as she passed up Chesapeake Bay toward Washington.

All was in readiness for her arrival and berthing beside the dirigible Los Angeles and fast airplanes were on the mark to give her an escort on the last few miles of her journey.

A radio report states that the dirigible reached New York at 6 p.m.

Crosses Washington.

WASHINGTON, October 15 (Canadian Press). — The giant dirigible Graf Zeppelin, which for four days has battled through stormy weather over the Atlantic en route from Germany to Lakehurst, N.J., to-day arrived over Washington at 12.21 p.m.

The big craft was sighted from the east and approached the city over the Capitol building. The sky was overcast.

The airship was travelling rapidly assisted by a tail wind of approximately twenty miles per hour. She loomed up in the east when thousands of spectators from the roofs of buildings were looking toward the south and south-east for her.

Changing her course to the west she headed right over the city toward the White House. Her silver nose began to glisten as the outlines became more definite and she seemed to be manoeuvring without any difficulty. Apparently freed from the elements that attempted to stay the progress of her record-breaking trip across the Atlantic, she almost gaily roared her way over the United States capital.

As the Zeppelin circled over the capital a large hole in the port horizontal stabilizer was plainly visible through it and it was obvious that some observers said they could see considerable damage had been done to that important part of the control apparatus. The ship appeared to handle with perfect ease, however Naval experts said the hole was about thirty feet long and fifteen feet wide.

Greeted at Baltimore.

BALTIMORE, Md., October 15 (Canadian Press). — The Graf Zeppelin passed over Baltimore at one p.m., and was hailed by an uproar of whistles from shops and harbor boats.

Fuel Exhausted.

Hugo Allen, an official of the Goodyear Zeppelin Company, estimated that the supply of Ben gas had been exhausted about midnight this morning. From then on he said, it would be necessary to run the motors on gasoline. When midnight passed the airship had been in the air 94 hours on a trip which her commander estimated would take between 80 and 85 hours.

Edward Warner, assistant secretary of the Navy in charge of aeronautics, said that the Graf Zeppelin would exceed the world's endurance record for rigid airships if she stayed aloft until this afternoon. The ill-fated French airship Dixmude once cruised for 104 hours.

Experts in Berlin thought that the sixty persons aboard, including one woman, Lady Drummond Hay, might have light rations. Food for the trip has been carefully estimated on the basis of 7¾ pounds of balanced food for each person for 100 hours.

Daring Repair Work.

The repairing of the damaged horizontal fin in mid-air after it had slowed up the dirigible when 1,500 miles due east of Charleston, South Carolina, was regarded by officials and engineers at the Friedrichshafen Zeppelin works as one of the most daring engineering feats in the history of aviation. They were informed that only one man was able to work in the interior of the fin and that others hung outside on the wind-swept struts while the job was being done.

PETERBOROUGH MAN IS KILLED

Norman L. Sarginson Falls From Sixth Floor of New York Building.

CLIMBING ALONG LEDGE.

NEW YORK, Oct. 15.—The victim of a hazardous climbing stunt which sent him hurtling to the street from a four-inch ledge outside a window of the apartment of his friend, Mortimer K. Wiske, on the sixth floor at No. 140 East 46th street, Norman L. Sarginson, 23, an advertising salesman of Toronto and formerly of Peterborough, Canada, lay dead yesterday in the morgue.

Sarginson, according to detectives of the homicide squad, came here recently to visit Wiske, who is an advertising illustrator. Saturday night Wiske gave a party in Sarginson's honor. Among the guests were Constance Ford, musical comedy actress; Mrs. Dolores Cushing, of Sands Point, L.I.; Mrs. Edith Lewis, Charles Reisen of Brooklyn, and Al Powell.

The party was just sitting down at dinner at 10:30 when Miss Ford went into another room. Sarginson excused himself also and went into still another room. A few minutes later Roland Palmer, the doorman, burst into the apartment and announced that Sarginson had just crashed dead at his feet in front of the building.

Investigation by detectives of the East 51st Street Station showed that the young man had climbed out to the narrow ledge by the window.

Footprints indicated he had clambered along the wall as near as possible to Miss Ford's room. Inspired by his ardor to scorn danger, he then leaped seven feet through space to the ledge of the other window. He managed to clutch it with his fingertips, but lost his hold. His hands were scratched and bleeding when examined.

After being questioned until seven o'clock yesterday morning the guests went to the morgue, where Miss Ford made the official identification.

Norman Sarginson was well and favourably known here. He was born in this city and received his education at the Central Public School. He moved with his parents, Mr. and Mrs. R. S. Sarginson, to Toronto five years ago and was employed in the freight office of the C.N.R. for several years. After leaving the employ of the railroad he travelled considerably, working in Windsor and many American cities. He returned periodically to visit his many friends in Peterborough. The last time he was in the city was last Christmas when he made an extended visit and worked for the local firm of Riley and Hickey.

Mrs. Fred Sanderson, 191 Brock street, is an aunt and left yesterday for Toronto. The young man's body will be conveyed to the Sarginson home, 152 Rusholme Road, Toronto, and the body may be brought to this city for burial.

Mr. Anderson said that he had received a letter from the unfortunate young man only a week ago in which he stated that he was doing splendidly in New York and had received an offer to enter the movies.

C.N.R. EARNINGS UP.

Gain of Twenty-four Per Cent. Recorded in Week of Oct. 7.

The gross earnings of the Canadian National Railways for the week ended October 7, 1928, were $6,675,013, as compared with $5,306,774 for the corresponding period of 1927; an increase of $1,268,238, or 24 per cent.

France Winner of Oratorical Honors

Dominion Placed Third

American Countries Capture All Other Honors in Field of Eight.

UNITED STATES FOURTH.

Paris Youth Awarded Honors On Opinion of Judges.

WASHINGTON, Oct. 15. — (Canadian Press.)— Canada's cup, emblematic of 1928 international oratorical contest goes to France as a result of the award by five judges in Washington Saturday night of the highest place to Rene Fonthieu of Paris, France's representative in the contest.

American countries captured all other honors in the field of eight contestants Jose De Tomasco, Argentine, was second, William Fox, Jr., of London, Ontario, Canada, was third, and John Moore, Kentucky, U. S.A., was fourth.

First Ballot Was Tie.

The auditorium was crammed for the occasion and the great crowd sang "O Canada" lustily to greet Fox as he arose to speak on Canada's future. The result of the first ballot was a tie between Canada, France and Argentina. Each had an equal number of points. The judges, four professors from American universities and one from the Paris School of Psychology, retired to consider points further and finally submitted a second set of ballots which gave first to France, second to Argentina and third to Canada.

De Tomasco took for his topic the confraternity of the Americas, the greatness of the United States imposed certain duties on her principally in South Africa, he said. Some Latin American countries had not kept pace with the stride of the United States which should lend to her weaker neighbors a helping hand. "Do notdo this if it requires more of the rifles of your soldiers than of the good will of your civilization," he said. In the Argentine the situation in Nicaragua had "provoked an evident uneasiness, a moral anxiety and had given rise to unfavorable interpretations, "De Tomasco said, Argentinians had a great admiration and affection for the United States and believed the North American countries would some day be united in friendship with the Latin American countries in a great federation of all American countries dedicated to peace and progress.

Thousands Of People Wait In Vain For Sight Of Transatlantic Zeppelin

HAVAL AIR STATION, Lakehurst, N.J., Oct. 15.—(Associated Press).—Thousands of people waited all day long for a sight of the trans-Atlantic Graf Zeppelin and waited in vain.

In late afternoon with arrival time estimated ranging from 11 o'clock last night to well along into to-day, the crowds began to disperse, clogging the roads with cars and giving marines and state troopers such a traffic problem as they had faced before only in dreams.

There were a few authentic reports of the progress of the Zeppelin, but these were far outnumbered by the countless rumors that sprang from nowhere and spread everywhere.

A wireless intercepted at Norfolk which did more than anything else to start the waiting crowds homeward reported that adverse winds had held progress down to almost nothing and that the Zeppelin was still in the neighborhood of Bermuda at noon.

The more optimistic, however, gave full credence to "inside dope" reputedly from a source close to unnamed powers said to have the Zeppelin's speed under control. This "dope", was that the ship was being idled out of sight off the American coast and would slide into Lakehurst for a mooring at 11 o'clock last night.

Believers in this rumor hung doggedly on, crowding the hangar where the navy dirigible Los Angeles awaited its big young sister from across the seas and the field prepared for the reception of the visitor.

Estimated 60 Miles Away

Position Plotted By Officers Off Cape Hatteras On Virginia Coast.

280 MILES FROM HANGAR.

Huge Crowds Which Gathered at Aerodrome Yesterday Still Jammed Along Roads.

NEW YORK, Oct 15.— (Canadian Press.)—With her rations running low and her supply of specially developed gas fuel estimated to be exhausted, the Graf Zeppelin was stubbornly winning the fight against adverse winds and the handicap of a damaged port horizontal this morning and by eight o'clock Eastern Standard time was only sixty miles off Cape Hatteras.

After day and night of painfully slow progress and long hours of meagre information concerning her whereabouts, the airship was about 280 miles south-east of Lakehurst, making fair time against a ten to twelve knot wind

At that time she appeared to be covering an average of forty miles an hour which would bring her into the naval air station approximately at three o'clock this afternoon

At two o'clock this morning the ship had been in the air 96 hours, with the likelihood that the entire trip would take her about 109 hours.

All through the early hours of Saturday night and for a great part of Sunday the ship hovered in the region of the Bermudas, fighting winds and seeking to find a more favorable course. For a time she even flew in a southerly direction in order to gain better conditions.

Only the meagerest information was coming through, and it was not until noon yesterday that the ship was definitely located about eighty miles east by north of Bermuda.

At 3.55 p.m. yesterday she was sighted by the steamer Pafcomo sixty-two miles east of Bermuda, and at six pm. she passed over Hamilton. From then on her progress was more steady and at four this morning she was sighted about 430 miles south-east of Lakehurst. Four hours later she was reported 280 miles east of the air station.

WASHINGTON, Oct. 15 (Associated Press).—Struggling against adverse winds, with her flying speed reduced, the Graf Zeppelin, en route from Friedrichshafen, Germany, to Lakehurst, apparently has made little progress since 11 o'clock last night.

Admiral Charles Hughes, chief of naval operations, estimated that it could not reach Lakehurst before 8 a.m. to-day.

The Navy Department was informed in an official message from the big airship yesterday afternoon that its position at noon, eastern standard time, was eighty miles east by north of Bermuda, and that it was "running

(Turn to page 6 please.)

Brothers Meet On Farm Near Trent River After Forty-One Years' Separation

(Examiner Correspondence.)

TRENT RIVER, October 15. — Mr. Frank Haughton, Toronto, travelling salesman for printers' ink, was a recent visitor with his aunt, Mrs. H. H. Pollock. Some time ago Mr. Haughton visited Havelock and there learned of the whereabouts of his brother Charles (who lives on a farm recently purchased from Jason Rowe, of Belmont Township), after being separated for forty-one years. Mr. Frank Haughton was born in Seymour Township, on the old Oliver Tyler farm, now occupied by Kenneth Glenn, and when he was only six weeks old went to Toronto, where he has resided ever since. Frank Haughton during his recent visit here went out to see the place of his birth, and also visited Centre Church Cemetery, where his mother and sister were interred years ago. Frank and Charles Haughton are nephews of Mrs. H. H. Pollock.

ARRANGEMENTS COMPLETED FOR ANNUAL FOWL SUPPER

Ladies' Aid Society of Millbrook United Church To Hold Social.

CANVASS REPORTS READ.

MILLBROOK, Oct. 15—(Examiner Correspondence)—Mrs. C. C. Garside was hostess for the October meeting of the Ladies' Aid Society of the United Church, the Vice-president, Mrs. H. W. Johnston, being in the chair.

The principal business before the meeting was the completion of arrangements for the annual fowl supper, which is to be held this year on Tuesday, October 23, beginning at 5:30 p.m., and continuing until all comers have been served.

Reports from the various canvassers were received, and the lists checked up, the result showing that ample provision is being made for serving an abundant supper, and that even if the usual large crowd should augment its numbers this year there is apparently no likelihood of the supply of provisions being exhausted.

Workers and their committees, were appointed to look after the various details of the activities which holding the supper involves, a well-arranged organization of those serving in any capacity being essential to carrying off the event smoothly and successfully.

The program, which will be given in the church auditorium following the supper in the basement, is under the supervision of a competent committee, and will include one or two visiting artists besides local talent.

The tables, which the Ladies' Aid have had built, will be in use for the first time at the fowl supper, and new table linen and cutlery has also been provided.

Mr. and Mrs. J. H. George motored to Roseneath on Friday and attended the fall fair; they will be guests over the week-end of Mr. and Mrs. Andrew Millen, of Campbellford, and Mr. and Mrs. George Anderson, of Burnbrae, returning home on Wednesday.

Messrs. A. J. Fallis, J. Tate, and Harold Tate went to Toronto on Friday and attended the funeral of William A. Tate, who died in his 75th year on Wednesday, October 10; the funeral was from Chalmers church, and interment at Mount Pleasant cemetery. Deceased was a brother of Mr. John Tate, of South Monaghan, and his wife, whose maiden name was Julia G. Winslow, was sister of the late Jennie Winslow, of Millbrook. He belongs to a pioneer family of Cavan township, but had resided in Toronto for a number of years.

Mr. and Mrs. Milton Challie, and their two sons, Clendon and Orville, spent a few days in Toronto last week, the trip being made by motor.

J. H. Anderson, who was a member of the public school teaching staff here for the past two years, is attending Victoria College, Toronto this term.

12 Tons Of Honey Shipped From Stirling

STIRLING, October 15.—Twelve tons of honey were shipped from Stirling last week when a car of sweets went out of this village. Eleven tons of the shipment were produced by B. O. Lott's bees, of Halloway. This is one of the finest apiaries in Ontario. The balance was made up by other district beekeepers. The honey industry is developing considerably, as the product commands a good price, excellent financial returns are assured.

NEW PUPILS ENTERTAINED

Senior Classes of Campbellford High School Arrange Social.

INITIATION ABANDONED.

CAMPBELLFORD, Oct. 15 (Examiner Staff Correspondence). — New students at the high school here this year and the champions and prize winners at the field day were guests of the other students at an informal party held in the auditorium of the school on Friday night. The custom is of fairly recent origin here and serves to replace the old-time initiation that was one of the high spots in the life of the students of the old high school.

Dancing was the popular form of entertainment, with the music furnished by a local three-piece orchestra. The new comers to the school this term were not asked to assist in any way with the party. The others girls provided the lunch and the boys attended to the other details. The cups and prizes were presented by E. H. Greig, Principal of the school.

The Weather

METEOROLOGICAL OFFICE, Toronto, Oct. 15.—Pressure is high to the eastward of the Great Lakes and over the Pacific States and relatively low over the central part of the continent. Showers occurred yesterday in the Lake Superior region, while in nearly all other parts of the Dominion the weather has been fair.

Probabilities

Lower Lakes and Georgian Bay — Moderate east and southeast winds; fair with a little higher temperature; showers probable by Tuesday.

Superior—Moderate to fresh southeast winds; showery.

Western Provinces—Fair; not much change in temperature.

DR. N. H. SUTTON ADDRESSES INSTITUTE AT LAKEFIELD

Talks On Public Health Nurse As Asset to the Community.

EUCHRE PARTY HELD.

LAKEFIELD, Oct. 15 (Examiner Correspondence).—Dr. N. H. Sutton of Peterborough gave an address at the Woman's Institute at their Stepember meeting held on Thursday afternoon in the Memorial Hall, on the subject of the Public Health Nurse as an asset to the community. The public health nurse includes in her program all ages of human life and is invaluable. The appalling figures in the government report show an increase in maternal and child mortality and in many cases the primary cause is a lack of proper prenatal care. Prevention is better than cure, and the nurse can give practical help to expectant mothers by gaining their confidence and giving them a few simple rules which will be of value.

Then a public health nurse can help a mother take proper care of her baby, so that it can avoid the dangers which menace the first year of a child's life.

The nurse also can detect contagious diseases and prevent them becoming epidemic, as too often carelessness in the home in the matter of so-called children's diseases leads to a serious outbreak. A nurse in the school will examine the children for bad teeth, diseased tonsils or adenoids. At the school age where children are intimate contact with ane another, there are greater dangers of disease and very often children develop valvular heart trouble. There is a great lack of practically applied health knowledge, and the public health nurse helps to remedy this condition.

Government Gives Grant

A public health nurse would have to be employed by either the council or the board of health, and the government would give a $500.00 grant yearly toward her salary, which would amount to $1,500.00 per annum. If the nurse was expected to serve the district outside the village limits a motor car should be provided for her. In order to qualify as a public health nurse, a graduate must take up the special courses at the University, for the ordinary graduate nurse gets little if any training in this special line.

Dr. Sutton thought it probable that grants might be obtained from the neighboring townships.

A vote of thanks was proposed to Dr. Sutton by Mrs. Cameron and Mrs. A. E. Higgins.

Mrs. J. W. Ridpath presided at the meeting in the absence of the president. The attendance was about forty.

Mrs. Cameron and Mrs. C. L. Harrison were appointed delegates to the convention in Toronto. It was decided to purchase a wreath of poppies for Armistice Day, to be placed on the temporary cenotaph.

A donation of cash to a family who recently had their home destroyed by fire was decided on.

Ten tables of euchre were played at the first of the series of card parties held on Thursday evening under the auspices of the A.Y.P.A. Prizes were won by Miss Grace Watson and Mr. Lawrence Charlton; the consolation prizes were won by Mrs. W. Watson, Jr., and Mr. C. C. Stenner.

NEW ORGANIST BEGINS DUTIES

Mr. Nesbitt Has Charge of Music at St. Andrew's, Campbellford.

CHOIR TO RE-ORGANIZE.

CAMPBELLFORD, Oct. 15 (Examiner Staff Correspondence).—Members of the congregation of St. Andrew's Presbyterian Church here yesterday morning were pleased to see that one of the two vacancies in the church had been filled. For several weeks the church has been without either minister or organist. At a meeting held recently, the Rev. W. J. Mark of New Westminster, B.C., was unanimously chosen as minister following the resignation of the Rev. James C. Grier, who accepted a call to Lindsay.

Mr. Nesbitt, who presided at the organ several weeks ago and who gave a most acceptable piano recital after the evening service, took charge of the music for the services yesterday morning and evening as the official organist of the church. There were only fourteen members of the choir present, but this circumstance will be improved before the next Sunday. The announcement has been made that the choir will meet to reorganize at half - past seven Friday evening. The regular practice will be at eight. All choir members are expected to be present.

Change Of Altitude Cause Of Damage

BERLIN, Oct. 15.—(A.P.)—The great strain caused by a sudden change of altitude was the probable cause of the damage to the port horisontal of the Graf Zeppelin in the opinion of Ludwig Duerr, constructor of the big dirigible. He said that considerable pressure was created by such a manouver. Herr Duerr saw no occasion for worry about the incident

"The Graf Zeppelin carries no reserve material for repairs of this nature. But the worst that could happen would be that a gap or hole would be left in the horizontal."

W. A. DISCUSSES WINTER WORK

St. John's Women Will Study Book On India This Season.

RUMMAGE SALE PLANNED.

The devotional and business meeting of St. John's W. A. was held on Tuesday afternoon in the ladies' parlor of the Parish Hall. There was the usual large attendance. The president, Mrs. A. W. Turner, occupied the chair, and after the secretary's and treasurer's reports had been received and adopted, the winter activities were discussed. The mission study book for the year is on India, and it will be taken up by Mrs. G. S. Cameron.

It was decided that the annual rummage sale would be held on Wednesday, October 17. Mrs. G. T. Melton was appointed as convenor.

A Hallowe'en tea and a sale of work at the end of the month was also decided on.

The meeting closed with the members' prayer and benediction, after which the ladies adjourned to the main hall for tea, served by the members of the Women's Friendly Bible Class, who held a parcel sale and tea that afternoon.

Mother Anxious About Lady Hay; Sends Love

LONDON, England, October 13. Mrs. S. T. Lethbridge, mother of Lady Drummond Hay, who is a passe er on the Graf Zeppelin, was in a state of great anxiety to-day for the safety of her daughter. Mrs. Lethbridge, who tried vainly to dissuade her daughter from taking the trip, said to reporters at Hampstead, her home: "I think the danger is tremendous and I am in a terrible state about Grace."

In order not to worry her daughter, Mrs. Lethbridge sent a radio message to Lady Hay saying: "You are forgiven. Much love." Mrs. Lethbridge said that she had a reassuring reply from the Zeppelin.

The briar (bruyere) from which pipes get their name is really the root of a tree heather formerly grown only in France, where, however, the supply is giving out.

PARK STREET SUNDAY SCHOOL

Report By Secretary Shows a Steady Growth in Membership.

GIVES REVIEW.

In the secretary's quarterly report at Park street Sunday school yesterday an interesting feature was a review covering a number of years, showing the steady growth being made by this progressive Sunday school in our city. A few of the figures given showed that there were present yesterday 200 more than 40 years ago, 100 more than 20 years ago and 21 more than last Sunday.

Rev. J. L. Harton, the pastor, is superintendent, and B. H. Smith is secretary.

Campbellford

(Examiner Staff Correspondence).

CAMPBELLFORD, Oct. 15. — Although Mr. S. A. Maguire is not yet enjoying his usual good health, his many friends are greatly delighted to see him so far recovered from his recent serious illness as to be able to return to his home here. Mr. Maguire has been a patient in the Kingston Hospital for several weeks.

Mr. and Mrs. Alec Dunn, Toronto, are visiting relatives and friends in town.

Mrs. C. J. Windrim was the soloist at the evening service in St. John's United Church last night. She sang Prindle Scott's "The Voice of One Calling in the Wilderness." Mrs. Windrim is the Canadian National Exhibition gold medalist for 1922 in the coloratura soprano class.

The whole purpose of advertising is to show you ways in which you can live better, more comfortably and more happily. Read the advertisements to find out how you may own many things now you always felt were beyond your means.

BIGGER and Greater REDUCTIONS

JEANNETTE STYLE STORE LIMITED

RE-ORGANIZATION Sale

Free Hats

VALUES TO $4.00 With every Lady's Coat sold at $24.50 and up.

A Deposit Holds any Selection

Jeannette's Price-Slaughtering Sale is bringing record-breaking crowds—without a doubt, the greatest selling sensation ever staged in this city. Lucky Peterborough gets this high-grade stock at almost give-away prices. Come early. Come often. Everything is in your favor. (Signed) C. IRONSIDE, Merchandise Adjuster.

Ladies' HATS
VALUES $4.50
Stunning new models in high-grade felts, velours and velvets. They are smart. Newest colors. Our regular $4.50 values. Now .....
$1.98

Ladies' HATS
VALUES TO $4.00
Women, by all means do not miss this wonderful opportunity in millinery. All the newest colors. Sensationally underpriced at .....
98c

Special
Women's Vests, Bloomers and Step-Ins. Only a limited quantity of these. Come early.
All Silk
$1.00 VALUES
29c

Ladies' Dress Specials
Last-minute fashions in splendid quality georgette and party Dresses. Full range of modish Fall colors.
VALUES TO $15.00
$7.95

Ladies' Coats
BEAUTIFUL FUR TRIMMED
VALUES TO $35.00
Scores of women will be eager to take advantage of this unsurpassed value in Coats. They have fur trimmed collar and cuffs. Fully lined and interlined. All newest shades. All sizes $19.95

VALUES TO $55.00
Individuality and quality are outstanding in these beautiful new Coats in Vella Blooms and Zecho-Slavakia cloths, with cosy interlining; also fully lined. All shades. All sizes $39.50

A chance in a life time to Save

Silk Dresses
GIGANTIC PRICE REDUCTIONS
VALUES TO $25.00
Comparative shopping will convince you of the superiority of these Dresses in beautiful georgettes, flat crepe, Canton crepe and taffetas. All sizes $14.95

VALUES TO $35.00
Distinctive, high-grade, charming selection of the newest style and quality. Taffetas, crepe, Canton crepe, satins and georgettes. All the newly wanted shades $19.50

Girls' Richly FURRED COATS
In beautiful trimmed collar and cuffs. Many shades to choose from.
VALUES $17.50
$7.95

Misses Fur-Trimmed Coats
The season's smartest fabrics, such as broadcloths, tweeds and blanket cloths. Fur collar and cuffs. All sizes.
VALUES TO $26.00
$9.98

Sealine Fur Coats
VALUES TO $95.00
As attractive in style as they are in price. Come early — only a limited quantity left. Values to $95.00 ....
$39.50

Muskrat Coats
VALUES TO $225.00
These Coats are uncommonly attractive in design and exceedingly durable. Some fur trimmed. $225.00 values .....
$129.50

JEANNETTE'S STYLE STORE LIMITED 390 GEORGE

To Owners of

Dominion of Canada 5% Refunding Loan Bonds

Maturing Oct. 15th, 1928

Dominion of Canada 5% Refunding Loan Bonds maturing October 15th will be redeemed at any Branch of The Bank of Nova Scotia.

Bonds may be presented on or before October 15th, and payment will be made as instructed by the owner, either in currency, by cheque or by credit to the owner's account.

THE BANK OF NOVA SCOTIA

in Movie Studios

where costly costumes and fabrics must be safely washed again and again

-they use LUX

Lever Brothers Limited, Toronto. L28

Wooler

(Examiner Correspondence)

The following is a report of the Sunday school since Rally Day, September 25, 1927. The annual Rally Day was held in the auditorium. A special program was followed consisting of music, readings and recitations. The Rev. Mr. Plant, of Adolpustown addressed the school, October 9.

This year honor came to Wooler school by having Lloyd Darland elected a member of Tuxis Boys' Parliament. November 27 we were pleased to have him address the school. The executive met in Sunday school rooms on November 29 to order supplies for 1928. The annual Christmas entertainment was held in Town Hall Christmas Eve.

January 18 annual election of officers was held.

In February the C.G.I.T. convention was held at Trenton. There were eleven girls from the school attended. February 19 Mr. Moyer, of Hamilton, addressed the school on boys' work.

April 22 Mr. Storey from South America gave a very interesting talk on missionary work in South America.

Mothers Day was observed May 13 held in auditorium. The collection in aid of Ontario Religious Educational Council.

June 17 Rev. Archer Wallace of Toronto addressed the school. The annual township Sunday school picnic was held at 12 o'clock Park. On July 1 James Forrester addressed the school. During the weeks of July 8 and 15 a number of boys and girls attended camp at Oak Lake. The first Sunday of each month is devoted to missionary work. Miss Margaret Teal preparing the program. July 8 Margaret Teal gave a report of the Summer school at Bobcaygeon.

The average attendance was 133. Mrs. Arthur Scott as secretary and C. F. Wessels as superintendent.

A STRANGE COINCIDENCE

LONDON, Oct. 15.— A short time after a peddler and his wife had been murdered and robbed on a road near Soldin, in Brandenburg, a farmer's horse died on the same spot. When the horse reached the scene of the murder he stopped, whinnied and dropped dead.

JOCKEY J. LEYLAND AND MISS MAE BRYANT try their skill at choosing winners. Pepsodent helps to keep their smiles so bright and charming.

Film Clouds Teeth

You must remove it

Film, too, is the source of serious tooth and gum disorders. Dentists urge special film-removing dentifrice

THE way your dentist tells you to combat serious tooth and gum disorders is the way screen stars tell you to keep teeth white and gleaming.

Run your tongue across your teeth and you will feel a film. It absorbs stains from food and smoking and turns white teeth dull. It clings to teeth, gets into crevices and stays. Germs by the millions breed in it. They, with tartar, are the chief cause of pyorrhea. Film must be removed each day. Ordinary brushing fails to do it successfully. So dentists urge the special film-removing dentifrice called Pepsodent.

No other way will make teeth as sparkling white. Write for free 10-day supply to The Pepsodent Co., 191 George St., Toronto 2, Ont., Canada, or ask your druggist for full-size tube.

Think twice before you risk teeth with cheap dentifrices. Millions would purchase Pepsodent at any price as the highest scientific safeguard known.

Made in Canada

Pepsodent TRADE MARK

The Special Film-Removing Dentifrice

MANY COURSES ARE OFFERED

Extra Subjects Arranged For in Evening Vocational Classes.

REGISTER NEXT WEEK.

An opportunity such as has never been offered before to the citizens of Peterborough and district is being offered this year in the new vocational school night classes which open on Monday evening, October 22. Principal H. R. H. Kenner of the Collegiate Institute and Vocational Training School will be in charge of the night school and he will be at his office in the new vocational building each evening next week except Saturday from 7.30 to 9.00. Provisions are being made for the teaching of Cookery, Dressmaking, Millinery, English, machine shop practice, workshop mathematics, woodworking and building construction, draughting, auto mechanics, bookkeeping, stenography, typewriting and office practice, and any other subjects for which there is a demand

DISTRICT MARKETS

TRENT RIVER

TRENT RIVER, Oct. 15.—Following are the week-end retail market prices:

Beef, sirloin, 30c; round, 25c; breakfast bacon, 45c; butter, creamery, 47c; eggs, fresh, 40 to 42; chickens, 25c; potatoes, 25c a peck, $1.25 a bag.

Oats, 50c a bushel; wheat, $1.10 a bushel; barley, 80c a bushel. Hay, $10 a ton.

AT WARSAW

WARSAW, Oct. 15.—Following are the week-end retail market prices:

Beef, sirloin, 30c; round, 25c; roast, 25c; stew, 15c; pork, 25c; breakfast bacon, 40c; butter, creamery, 47c; eggs, fresh, 40c; chickens, 25c; stewing fowl, 20c; potatoes, 20c a peck, $1.00 a bag.

Grapes, 55c a busket; cabbage, 10c each; celery, 10 to 15c a head.

AT BAILIEBORO.

BAILIEBORO, Oct. 15.—Following are the week-end retail market prices

Beef, sirloin, 28c; round, 30c; roast, 25c; stew, 20c. Pork, 28c. Breakfast bacon, 45c. Butter, creamery, 44c; dairy, 42c. Eggs, fresh, 35c; storage, 30c. Chickens, 28c; stewing fowl, 22c. Potatoes, $1.25 a bag.

Livestock and grain prices are:—Cattle, selects, 10½c a pound; common butchers, 9c. Hogs, live, thick, smooth, $10.50 cwt.; select graded, $11 a cwt.

Oats, 40c a bushel; wheat $1.10 a bushel; barley, 70c a bushel. Hay, $15 a ton.

Tomatoes, $1.25 a bushel; pears, $1.50 a bushel. Apples, $3 to $6 a barrell. Pumpkins, 10 and 15 cents

CAMPBELLFORD

CAMPBELLFORD, Oct. 15.—Following are the week-end retail market prices:

Beef, sirloin, 30c; round 35c; roast 20-30c; stew, 15-18c. Veal, 15-25c; Pork, 20-30c; Lamb, 25-40c. Breakfast bacon, 45c. Butter, creamery, 48c; dairy, 43c. Eggs, fresh, 43c; seconds, 38c. Chickens, 25-30c; stewing fowl, 20c. Potatoes, 20c a peck; $1.00 a bag.

Livestock and grain prices are:—Cattle, selects, 7c a pound; common butchers, 5c. Hogs, live, thick smooth $10.00 cwt.; select graded, $9.50 cwt.

Oats, 55c a bushel; wheat, 90c to $1.00 a bushel; barley, 68-70c a bushel. Hay, $12.00 a ton.

Buckwheat, 70c a bushel; rye, 95c a bushel; bran, $1.80 cwt.; shorts, $1.90 cwt. Whey butter, 43c lb. Peameal Bacon, 45c lb.

MARMORA

MARMORA, Oct. 15.—Following are the week-end retail market prices:

Beef, sirloin, 35c; round, 30c; roast, 20, 22, 25, 28c; stew, 18c. Pork, 23-25c. Lamb, 20, 30, 35c. Breakfast bacon, 45-50c. Butter, creamery, 50c; dairy, 40c. Eggs, fresh, 40c. Chickens, 30c; stewing fowl, 25c. Potatoes, 30c a peck; $1.50 a gag.

Oats, 55c a bushel. Hay $10.00 a ton.

AT BURNBRAE.

BURNBRAE, Oct. 15.—Following are the week-end retail market prices:

Beef, sirloin, 25c; round, 25c; roast, 18c-20c; stew, 15c; pork, 25c; lamb, 35c; breakfast bacon, 35c; butter, dairy, 45c; eggs, fresh, 38c-40c; chickens, 10c-16c; potatoes, $1.00 a bag.

Live stock and grain prices are:—Cattle, selects, 8c lb.; common butchers, 5c-6c; hogs, live, thick smooth, $10 cwt.

Oats, 50c bushel; wheat, $1 bushel; barley, 75c bushel; hay, $10 ton.

The hog market is weak, a surprising condition in view of the high prices a month ago. Hide prices show a decided decline and some local dealers have suffered loss. Cheese prices are much easier, with a decline of nearly two cents a pound to 21.1-16c.

AT KEENE.

KEENE, Oct. 15.—Following are the week-end retail market prices:

Beef, sirloin, 35c; round, 35c; roast, 30c; stew, 25c; veal, 35c; pork, 35c; lamb, 35c; breakfast bacon, 40c; butter, creamery, 45c; dairy, 40c; eggs, fresh, 45c; chickens, 25c; stewing fowl 20c; potatoes, 20c peck; $1.15 bag.

Live stock and grain prices are:—Hogs, live, thick smooth, $12 cwt.; select graded, $12.50 cwt.; dressed, head on, $14 cwt.; head off, $16 cwt.

Oats, 60c bushel; wheat, $1.05 a bushel; barley, 75c bushel; hay, $10 ton.

AT MILLBROOK.

MILLBROOK, Oct. 15.—Following are the week-end retail market prices:

Beef, sirloin 25c-27c; round 22c-25c; roast, 20c-22c; stew, 18c-20c; veal, 22c-25c; pork, 25c-28c; lamb, 35c; breakfast bacon, 45c-50c; butter, creamery, 45c; dairy, 40c; eggs, fresh, 45c; storage, 33c; chickens, 30c; stewing fowl, 20c-25c; potatoes, 20c peck; $1 bag.

Live stock and grain prices are:—Cattle, selects, 9½c to 10½c lb.; common butchers, 8½c to 9c; hogs, live, thick smooth, $10 cwt.; select graded, $11.25 cwt.; dressed, head on $16 cwt.; head off, $17 cwt.

Oats, 45c bushel; wheat, $1.05 a bushel; barley, 65c bushel; hay, $13 a ton.

AT HAVELOCK.

HAVELOCK, Oct. 15.—Following are the week-end retail market prices:

Beef, sirloin, 30c; round, 28c; roast, 23-25c; stew, 20c; veal, 20-30c; pork, 20c-30c; lamb, 20c-35c; breakfast bacon, 45c; butter, creamery, 45c; dairy, 40c; eggs, fresh, 45c; chickens, 30c; potatoes, 25c peck; $1.25 bag.

Live stock and grain prices are:—Cattle, selects, 8c-9c lb.; common butchers, 6c-7c; hogs, live, thick smooth, $10 cwt.; select graded, $10.50 cwt.; dressed, head on, $14 cwt.; head off, $14.50 cwt.; lambs, 10c-11c lb.; calves, 13c-14c lb.

Oats, 65c bushel; wheat, $1.25 bush.; barley, 80c bushel; hay, $10-$12 ton.

HALLOWE'EN IS BOOTH KEYNOTE

Examiner Creates Spirit of Big Community Night at Exhibition.

GAY EXHIBIT.

The Examiner's big Hallowe'en party is boosted by The Examiner booth at the Produced in Canada Exhibition. The booth represents the interior of a rough room, with broad boards, decorated for a Hallowe'en party, and is gay with orange and black cats, witches, bats and pumpkins.

On the counters are shown type and plates used in producing the newspaper, while around the outside of the booth there appear cards bearing examples of work done by The Examiner.

INITIALS ON SHINBONE

LONDON, Oct. 15.—The newest thing in monograms is now worn by flappers on the shinbone. It is embroidered inside the stocking on an oval or diamond about three inches long, in a contrasting shade with the hose.

COMING TO KIWANIS CLUB EXHIBITION

The Young Canadians, Canadian National Exhibition Pageant, coming to Peterborough for the Produced in Canada Exhibition. This was one of the stellar attractions at the Jubilee year show in Toronto.

RADIO PROGRAMS

MONDAY, OCT. 15.

CKGW, Toronto (312.3 metres)

6 p.m.—Mining market report by Homer L. Gibson & Co.

6.15 p.m.—News and weather forecasts.

6.30 p.m.—Taplin talk.

6.45 p.m.—Musical program by the Quality Laundry.

7 p.m.—Moodie Musicale.

7.30 p.m.—Toronto Asphalt Roofing Orchestra.

8 p.m.—Dominion Cartridge "Hunting Camp."

9 p.m.—O'Keefe's Sparklers.

10 p.m.—Imperial Tobacco chain program.

11 p.m.—Jack Frost Anti-Freezers.

12 p.m.—Late news and Gruen Watch Guild time signals.

CFCA, Toronto (357 metres)

6.30 p.m.—Ryrie time.

7.15 p.m.—Organ recital by Fred Puttenham from Pantages Theatre.

9 p.m.—Ryrie time.

9 p.m.—Musical program.

CFCF, Montreal (411 metres)

7.30 p.m.—Rex Battle's Mount Royal Hotel concert orchestra from the main dining-room. First movement from the Unfinished Symphony (Schubert); Valse des Fleurs (Tschaikowsky); Fantaisie, Cavalleria Rusticana (Mascagni); Piano solo, Polonaise in A major Chopin), Mr. Rex Battle; selection, The Gondoliers Sullivan); Gipsy Suite (German); at the organ, Mr. Herbert Spencer.

9 p.m.—Time signals by the Tavannes Watch Company.

9.01 p.m.—Concert relayed from St. James United Church sponsored by the Kiwanis Club of Montreal.

10 p.m.—Imperial Tobacco program S.B. from Toronto.

11 p.m.—Jack Denny's Mount Royal Hotel dance orchestra, from the Salle Doree.

WGY, Schenectady (379.5 metres)

6 p.m.—Stock reports, produce market report, farm forum, and news items.

6.30 p.m.—Dinner music, Hotel Van Curler (Schnectady, N.Y.).

7 p.m.—Mutual Savings Bank program (New York).

7.30 p.m.—Musical program, studio.

8 p.m.—Republican national campaign.

8.30 p.m.—A. and P. Gipsies (New York).

9.30 p.m.—General Motors family party (New York).

10.30 p.m.—Correct time.

10.30 p.m.—Studio program.

11 to 12 p.m.—Sax Smith and his Cavaliers (Rochester, N.Y.).

WOR, Newark, N.J. (422.3 metres)

5.50 p.m.—Newscasting.

6 p.m.—Le Roy Montesanto, tenor.

6.10 p.m.—Stage st[illegible]

6.20 p.m.—Shelton dinner concert.

6.45 pm—Sports talk

7 p.m.—Hotel Commodore Orchestra.

7.30 p.m.—H. V. Kaltenborn, associate editor, Brooklyn Daily Eagle: "Current Events."

7.59 p.m.—Sessions chimes.

8 p.m.—CeCo Couriers.

8.30 p.m.—United Choral Singers.

9 p.m.—Lowney radio hour.

9.30 p.m.—Warner Brothers Vitaphone jubilee hour.

10 p.m.—Democratic National Committee.

10.30 p.m.—The Captivators.

11 p.m.—Tavannes time.

11.01 p.m.—Newark news; United Press bulletins; weather report.

11.05 p.m.—Hotel Astor Orchestra.

11.30 p.m.—Emil Velasco: "The Witching Hour."

Coastguards Clash With Rum-Runners

BUFFALO, N.Y., Oct. 15.—(Canadian Press.) — Lieutenant Martin W. Rasmussen, district coast guard commander, said Saturday he had a report of an encounter in Lake Erie between a coast guard patrol boat and a rum-runner near Erie, Pa., Friday.

Several shots were fired by the coast guard, the commander said, but whether they took effect was not known to the coast guard crew. He said the rum-runner escaped after dumping overboard a cargo of liquor.

C.M.A. SENDS PARTY FOR OPENING OF FAIR

Distinguished Visitors Will Attend Luncheon at Armories On Monday.

Word has just been received from the Secretary of the Ontario Division of the Canadian Manufacturers' Association, Toronto, that a party of about eight, with the Secretary, Mr. MacIntosh, representing the Canadian Manufacturers' Association will arrive in Peterborough on Monday next, the 19th instant, in time to join the opening luncheon of the Produced-in-Canada Exhibition at 12:30 p.m., Dr. J. J. Craig having intimated that the party will be guests of the exhibition at luncheon.

The party, it is expected, will consist of:

Col. G. W. Watts, Canadian General Electric Co., Ltd.

W. H. Lytle, A. R. Clarke & Co. Ltd.

A. Ross Robertson, Dominion Bridge Co., Ltd.

C. S. F. Mitchell, Canadian Chewing Gum Co., Ltd.

C. V. Syrett, C. V. Syrett Paper Co., Ltd.

W. A. Craick, Editor "Industrial Canada" C. M. A.

G. C. Bernard, Canadian Manufacturers' Association.

J. M. MacIntosh, Secretary, Canadian Manufacturers' Association.

Dunsford

(Examiner Correspondence)

DUNSFORD, Oct. 13.—Mr. and Mrs. Melvell Dunlop and little son, Jim, also Mr. and Mrs. Andrew Dunlop of Peerborough, spent Sunday with Mr. and Mrs. John Brien.

Rev. Mr. and Mrs. Dryer of Bobcaygeon spent Sunday evening with Mr. and Mrs. G. F. Burgess.

Mr. and Mrs. Melvell Breen, also Mrs. Arthur Brien spent Sunday with friends in Bobcaygeon.

Mr. and Mrs. Joe Hickson also Mrs. John Jackson and son, Harold, of Lindsay spent Sunday with Mr. and Mrs. T. W. Bell.

Mr. and Mrs. Walter J. Thurston of Millersmith spent Sunday with his parents, Mr. and Mrs. W. J. Thurston.

Mr. Sam Brien of Bobcaygeon was the guest of his parents, Mr. and Mrs. John Brien over Sunday.

Mr. Alan Thompson left on Monday night for a motor trip to New Ontario.

Mr. and Mrs. L. G. Steele and little Helen visited with Mr. and Mrs. George Burgess over the week-end.

Mr. and Mrs. Nelson Thurston spent Sunday with Mr. and Mrs. John Brien.

Mr. and Mrs. Cyril Elliott and litle daughter of Omemee spent Sunday with Mr. and Mrs. Walter Brien.

Anniversary servies will be held in the United chuch on October 14.

Rev. Mr. Lane of Canton will be the speaker.

BUILDING IS DESTROYED

Fire Burns Large Six Storey Manitoba Building.

STARTS IN BASEMENT.

WINNIPEG, Oct. 13 (Canadian Press).—In one of the most spectacular fires of the year, a six-storey Dominion Rubber System of Manitoba Limited building was swept by flames early to-day with an estimated loss of three hundred thousand dollars, while minor damage was inflicted to the adjoining five-story building of the Marantz boot and shoe warehouse. The fire started in the basement of the rubber company building, and raged for two hours before it was under control and many other structures were threatened.

YOUNG PEOPLE PLAN CONVENTION

Societies Will Meet in George Street United Church Next Wednesday.

George Street United Church will be the meeting place of the Young People's Societies of the Peterborough Presbytery, United Church of Canada, when they hold their annual convention on Wednesday, October 17, with afternoon and evening sessions.

The following program will occupy the attention of the young people during that time:

The afternoon session commences at $2.00 with devotional period conducted by Mark Street Y.P.S.; 2.20, Inspiration address by Rev. J. H. Dudgeon; 2.45, Roll call of societies and music; 3.15, Round table discussion led by Rev. J. E. Griffith; 4.00, Music and offering; 4.10, "Our Relation to the Missionary and Maintenance Fund," Rev. A. C. Hie; 4.50, Address by Rev. F. L. Carpenter, "Mission Problems in B.C." Appointment of nominating and resolutions committee; 6.00, Supper (nominal fee.

The evening session commences at 7.45 with song service; 8.00, Report of nominating committee. Installation of officers by Rev. William McDonald; 8.30, Rev. Henry Carter of London, England; 9.00, Offering; 9.10, Rev. John Coburn of Toronto, Ontario. Report of resolutions committee.

CONTRIBUTION MADE TO HELP FAIR BOARD

Stocks Bread, Ltd., Sends Cheque For $15 To President Denne.

The following letter has been received by the Exhibition Board:

Dear Mr. Denne:

It is somewhat late to be writing you regarding the 1928 Exhibition, but I felt I would like to take this opportunity to congratulate you and your Board of energetic Directors on the splendid showing made in every department of your organization. I think the stock exhibited in the various classes was the finest I have ever seen, and the whole tone of the various shows as I saw them was of a high order.

It was unfortunate that weather conditions were all against you and I dare say that you must have incurred some loss on this account.

I am enclosing herewith our cheque for $15.00 in order to help lighten the load.

With very best wishes for the future success of the Exhibition, I am,

Yours sincerely,

JAMES DUTTON.

GETS 13 YEAR TERM.

Dr. R. R. Walker Sentenced To Penitentiary For Serious Offence.

TORONTO, Oct. 13 (Canadian Press).—Dr. R. R. Walker was sentenced to thirteen years in Portsmouth Penitentiary by Magistrate Brown after pleading guilty to performing a nillegal operation on the late Mrs. Charlotte Smith, of York Township. The sentence is concurrent with the previous one of ten years on a similar charge in connection with the death of Mary Ellen Flavin.

"WE MODERNS"

AT THE TABLE

EVEN our daily diets are catching the "modern" spirit to-day! We eat, to an alarming degree, foods which are "highly refined," deftly prepared to appeal to our appetites—with the age-old demands of *Nature* for proper nourishment, practically forgotten. And that is why malnutrition has crept into so many homes to-day—leaving men, women and children open to all manner of more serious illnesses.

But a modern food has been created to overcome this modern diet evil. It is one of the most delicious foods you ever tasted. It is easily digested. And note the precious balanced nourishment this food—Grape-Nuts—gives your body! It furnishes dextrins, maltose and other carbohydrates for energy; iron for the blood; phosphorus for teeth and bone; protein for muscle and body-building; and the essential vitamin-B.

Your grocer sells Grape-Nuts—in wax-wrapped packages. It is ready to eat, with milk or cream. And it is most inexpensive. Four teaspoonfuls, costing less than one cent, is an average serving.

Grape-Nuts is Good for Your *Teeth!*

Doctors and dentists everywhere stress the importance of including crisp foods in your daily diet to give healthful exercise to your teeth, gums and facial muscles. Also because chewing prepares the digestive secretions of the stomach for their work. Grape-Nuts is deliciously crisp—you *like* to chew its golden kernels.

Made in Canada

Send for Free Trial Packages

Perhaps you would like to make a free trial of Grape-Nuts before you buy a package. Also receive a copy of a valuable health breakfast menu booklet which we have prepared. Just fill out and send us the coupon below.

CANADIAN POSTUM CO., LIMITED,
METROPOLITAN BUILDING, TORONTO 2, ONT. 8-29-28

Please send me, free, two trial packages of Grape-Nuts, together with "A Book of Better Breakfasts."

Name.....

Address.....

City.....Prov.....

35

LORD NELSON LODGE HOLDS FOWL SUPPER

225 People Sit Down To Enjoyable Repast; Excellent Program.

On Friday night Lord Nelson, L.O.L. No. 2440, held their annual fowl supper in their hall near May's School, and from every angle the entire affair was a decided success. Mrs. George Land, as convenor, and Mrs. W. Lockie, Mrs. George Sexsmith, and Mrs. T. Mennie, certainly made a fine committee, and the nicely decorated table, loaded to capacity with everything from entree to dessert, the splendid comments of the 225 people who enjoyed the chicken supper, gave evidence that the Lodge was wise and fortunate in having such a capable and efficient committee. There, of course, was the band of waiters, who surely deserve credit for their quick and splendid service. Rev. Mr. Dudgeon, of St. James' United Church, gave a brief but instructive address and Mr. J. Worrall delighted the audience with a number of vocal solos. Neil F. Porter acted as accompanist. After the program and supper, Mr. Ore as violinist and Mrs. Rutherford as pianist supplied music for dancing until midnight.

Thus closes another year in the history of L.O.L. No. 2440, where prosperity has surely dwelt when we consider that fifteen years ago the first sod was turned. Then followed the years of struggle, 1914-1918, when everyone who was eligible from the ranks of its number donned the uniform of His Majesty the King. Then to return to almost the beginning again. Now there stands a fine hall, with a good basement, and the smell of paint in the main hall gives evidence that the "bigger and better" slogan still predominates.

The entire membership expressed their appreciation for the splendid attendance and to all those who in any way helped to make their fifteenth anniversary such a success.

WEDDING BELLS

ARBOUR—CONDON.

A very pretty wedding took place in St. Brigid's Church, Toronto, on September 3rd, when Miss Lillian Condon, daughter of the late Mr. and Mrs. William Condon of Lakefield, became the bride of Edward Joseph Arbour, of Toronto, son of Mr. and Mrs. Alfonse Arbour, of Midland.

Rev. Father Hayes said the nuptial mass and performed the wedding ceremony. The bridesmaid was Miss Mary McCarthy, cousin of the bride, while the groom was assisted by his brother, Mr. Edsel Arbour.

After a dainty wedding breakfast Mr. and Mrs. Arbour left on a motor trip to Niagara Falls, Midland and Lakefield and on their return to Toronto will reside at 134 Westlake avenue.

Chest Colds

Rub well over throat and chest

VICKS VAPORUB

OVER 17 MILLION JARS USED YEARLY

Is *yours* a "Wear-Ever" Kitchen?

A piece at a time soon makes a full shelf. Why not start your own collection today?

Over One Hundred Million "Wear-Ever" Utensils Now in Use

"Wear-Ever"

Aluminum Kitchen Utensils

WEAR-EVER ALUMINUM TRADE MARK Made in Canada

The Examiner

PHONES—Editorial 1601. Business Office 1600. Private Branch Exchange to all Departments.

The Examiner is a member of the Audit Bureau of Circulation.

The Daily Examiner, published every lawful evening by The Peterborough Examiner, Limited. Office, 379 George street. $6.00 per year, delivered in city; out of town subscribers, by mail, $4.80 a year.

The Weekly Examiner published every Thursday. Subscription price, $1.50 a year.

U. S. REPRESENTATIVES

Special U. S. Representatives—W. H. Stockwell, 629 People's Gas Building, Chicago, Ill.

New York—Chas. F. Miller, 225 Fifth Avenue.

Advertising Rates on application.

R. M. GLOVER, Managing Director.

MONDAY, OCTOBER 15, 1928

TO-DAY'S VISITOR.

In securing the presence of Sir Joseph Flavelle for the formal opening of the Produced-in-Canada Exhibition the Kiwanis Fair Committee made a happy choice.

That distinguished native son of Peterborough was undoubtedly glad of the opportunity to visit his old home town under such circumstances, while it was a pleasure for the business and professional men comprising the membership of the Kiwanis and Rotary Clubs, who lunched with Sir Joseph to-day, to welcome an ex-Peterboroughian who had climbed high on the ladder of success and done so much in many ways to make this country greater.

Sir Joseph's record of public service in connection with education, particularly in regard to the University of Toronto, his work as chairman of the Imperial Munitions Board during the war, and his present most important post as head of the Research organization from which Ontario expects much, make him one of Canada's outstanding public men, while his business career is just as fully studded with triumphs.

He was a peculiarly suitable selection for the duty of formally opening Peterborough's Produced-in-Canada Exhibition, and the evidence his visit gave of the still warm interest he has in his native town despite his absence of over 40 years will be appreciated by the citizens generally.

AN IMPORTANT JUDGMENT.

The judgment of Mr. Justice Rose in a traffic accident case heard here last week is a finding that all motorists should study with the greatest interest.

It should do much to correct the impression some drivers seem to have that so long as they do not exceed the legal speed limit they are immune from blame in the event of an accident.

"I think it is the duty of the driver turning into such a street as Wellington street," said His Lordship, "to be sure that the way is clear, and in order to be sure he must reduce the speed of his car to its lowest point."

With some motorists the tendency is to take a chance, to assume the way is clear and to drive accordingly.

Such drivers turn corners too rapidly, drive too fast in school zones and in heavy traffic, and while they may keep within the speed limit, rarely have their car under such control that they can avert an accident in the event of an emergency.

The judgment of Mr. Justice Rose shows how driving of that kind leaves the offender liable in case of an accident, even although the injured party, by his own negligence, may have contributed to the mishap.

That is a point that all motorists should keep in mind; failure to remember may some day prove costly.

ONTARIO FALLS IN LINE.

Premier Ferguson has announced that Ontario is to fall in line with other Provinces and participate in the old age pension system, taking advantage of the Federal offer to meet one-half of the cost.

The decision of the Government will meet with widespread approval.

It has been a source of wonderment why there has been so much hesitation to act in this matter of assisting the needy aged of the Province when the opportunity was open to have fifty per cent. of the pension costs taken care of by the Dominion Government.

With several Provinces already operating the system, the people of Ontario have to pay their share of the 50 per cent. paid by the Federal Government to cover the expenditure on pensions in those Provinces, and had Ontario continued to hold aloof from participation in the scheme we would have gone on helping to pay for the aged poor in other parts of the Dominion, while our own old people would not be receiving any profit.

The operation of the old age pension plan in Ontario will involve a heavy yearly expenditure, greater here than in any other Province, but the financial condition of the Province is such as to justify the assuming of this obligation.

The pressure of public opinion favored Ontario's entry into the list of old age pension Provinces, and Mr. Ferguson has seen the light at last.

His announcement will be glad tidings for many of the older residents of the Province.

A HELPFUL SPEECH.

Premier King's splendid speech to the Canadian Club in London the other day when he told his hearers that "no bigger untruth was ever offered in respect to a nation and a country that to say that Canada does not wish to have immigrants from the British Isles," has met with widespread approval in Canada, even among those not often inclined to speak favorably of the Premier or his Government.

Thus the Ottawa Journal, while claiming that the Government's immigration record "has been generally bad," says "that record, bad and barren though it is, has never included antagonism to British immigration. How that notion—the notion that there was a conspiracy somewhere in Canada hostile to British immigrants—came into being we cannot for the life of us understand."

Mr. King's words on this occasion will be endorsed by the great mass of Canadians, as they have been by the Ottawa Journal.

Surely there are few people who will believe that Britishers are being discriminated against.

As a matter of fact, the Parliamentary Committee which investigated this whole question found that more money was expended to get British immigrants than any other class of settlers.

Another quotation from the Journal in closing:

"Mr. King's speech, which is bound to carry authority, and to be given wide publicity, is certain to do good. It may not convince or silence a certain class of people both in this country and in the Old Land with a propensity for hearing themselves talk and for making trouble, but it ought to satisfy most people whose opinions matter, thus smoothing the way for future plans for the securing of British settlers."

DO MACHINES CAUSE UNEMPLOYMENT?

Economists and industrial leaders have recognized of late the importance of weighing the effect of increased productivity upon the labor market. The question has been definitely raised whether there is such a thing as "technological unemployment"—that is, unemployment caused not by seasonal recessions of credit or of demand by consumers but by the immense development of machines and automatic tools. Mr. Hoover and others take the position that labor displaced by machinery does not remain idle long, but is absorbed by new industries and additional jobs in expanded old industries. Certain limited industrial surveys have tended to verify this view. It is conceded, however, that the matter requires further investigation and deeper study.

Dr. Julius Klein, director of the Federal Bureau of Foreign Commerce, has thrown considerable light on the question. Granted that several million workers have been released since 1920, what has become of them? asks Dr. Klein. In answer he points to the following figures as illustrative of a general situation: More than 1,280,000 persons have found employment since 1920 in driving or otherwise attending to automobiles; the number of insurance agents has increased by 100,000; the country's teaching force has been augmented by 180,000. Radio, motion pictures, mechanical players and talking machines, good roads, restaurants, road houses, the telephone and other public utilities have provided additional jobs by hundreds of thousands. Improved living standards have created a demand for better housing, better furniture, better clothing and labor-saving devices in the kitchen. All these things involve a demand for skilled and unskilled workers.

How speedily the slack due to technological advance is taken up by new industries or by the expansion of old industries is a different question and is not easily answered. Industrial and social readjustments may be attended by much inconvenience and suffering. It is the business of the engineer, the economist and the progressive statesman to reduce this incidental suffering to the minimum. It is, however, reassuring to learn that in the opinion of competent observers increased productivity, mainly through the marvelous effectiveness of modern machinery, is not a source of serious unemployment.—Chicago Daily News.

LABOR IN AUSTRALIA.

Reading the accounts of the labor troubles in Australia, Canadians may feel tempted to lay the flattering unction to their souls that there are some things we do better in this country. It is certainly a matter for congratulation on the part of employers and employed alike that a condition which seems to have become chronic in the Commonwealth is exceptional and, in some of its phases, impossible in the Dominion. For, though there have been occasions here when industrial differences threatened danger to the community and disaster to those affected, the spirit of conciliation, which finds expression in our statutes, has seldom failed to bring about peace before much damage was done.

Australia's experience has been much more unfortunate, and the explanation is to be found in a variety of circumstances. First, there is the difference which exists, as between the Commonwealth and the Dominion, in the method adopted for the settlement of labor disputes. Here, the key to industrial peace has been found in a policy of conciliation that seeks to bring the contending parties together in conference with a representative of the Labor Department, whose duty it is to elicit the facts so as to enable the public to form a judgment upon the rights or wrongs of the dispute. It is a form of arbitration which binds neither of the parties to the acceptance of an award, but which allows for sensible compromise, and the exercise, if necessary, of a salutary pressure of public opinion. As instruments of mediation, our conciliation boards have, on the whole, been most effective.

It is different in Australia. There, the principle of compulsory arbitration is the medium adopted Under the law, arbitration courts are set up to deal with labor disputes, with judges appointed to make awards that shall be binding upon the parties concerned, certain penalties being provided for rejection of the court's decision. To judge from the Australian record of labor troubles in recent years, it can hardly be claimed that the Commonwealth's method has proved an unqualified success, though it would be rash to assert that its failure to avert friction and serious conflict is altogether the fault of the system, or of the principle upon which it is based.

There are other factors to be taken into account in seeking an explanation of the industrial warfare that perennially afflicts the Commonwealth, and unquestionably, the most sinister is the unbridled militancy of the Australian labor organizations. In no other part of the Empire, not even in Britain itself, has trades unionism developed a more aggressive and defiant spirit than in the land of the Southern Cross. Its ascendancy for many years has been such that employers of labor have really been "the under dog," their one and only privilege being to pay out wages and own a business, in the running of which they are permitted little or no say.

Nor are the unions "down under" content merely to intimidate and bulldoze those whom they denounce as capitalists. They arrogate to themselves the right, not only to dictate the terms and conditions under which the industries of the country shall be directed, but to flout constitutional authority and defy law and order. It was this contempt for government and civil rights, inflamed, as was said at the time, by "outside influences," which brought about the national shipping strike three years ago, and it is the same rebellious spirit, fanned by hot-headed and irresponsible extremists, that has asserted itself in the strike and subsequent outbreaks of the past few weeks.

When Premier Bruce declared that other day that the law must be obeyed and constituted authority maintained, he was merely repeating what he said with greater emphasis when he made his last appeal to the electors. The issue before the people, as he then put it, was "whether they desired to be governed by Parliament or by outside influences," the outside influences being "irresponsible extremists working insidiously through industrial organizations by fomenting strikes, direct action, job control and general industrial unrest with the object of achieving their sinister aim."

These were strong words to come from the leader of a democracy which prides itself upon its progressiveness, but not too strong to qualify the actions of those who, by their defiance of law and authority, and their reckless attacks upon Australia's most vital industry, exhibit trades unionism at its worst, and labor run mad.—Ottawa Journal.

EDITORIAL NOTES AND COMMENT.

And now for the Produced-in-Canada Exhibition.

There is something for everybody at the Kiwanis Exhibition. And best of all, the proceeds are for community work.

Voice of the People

Letters to be printed in the Voice of the People column must be received at The Examiner Office on the day before it is desired to have them published.

A CIVIC BAND.

Dear Mr. Editor,—Some time ago there was proposed a civic band; what has become of the proposal?

Surely Peterborough is big enough and progressive enough at heart to support a community musical organization of merit? Is it that we are lazy? Or do we lack leaders in civic enterprise?

It is mortifying to see smaller cities, towns, and even small villages, with their brass bands carrying off prizes at big exhibitions and festivals, while Peterborough has for so many years been definitely out of the arena.

Would not this be a worthy endeavour for your journal? And can't the city council do something about it? Surely such an organization would be an advertisement for the city, as well as being a delight to the citizens.

Yours truly,
Civic Spirit

THE COLLEGIATE HALL.

The Editor of The Examiner.

Dear Sir,—The autocratic action of the Board of Education in refusing to rent the new Collegiate auditorium to Kiwanis Club seems to call for an expression of public opinion. After all, that is our hall, built with $300,000 or more of our money.

It seems to me that Kiwanis Club is an important enough and worthy enough organization to receive a little special consideration, if such were required. In this case there is no need for special thought. "It's our show against yours," as an expression of opinion from the chairman of our Board of Education, if you quoted Dr. Craig's report correctly, is indicative of poor spirit. Is the strutting of its stuff by the Board of Education in platform speeches more important than the welfare of the children of the Jackson Park summer camp, supported for two years past by Kiwanis Club? Can the parading of their achievement in spending $300,000 of the people's money by the members of the Board of Education make up for the loss of money sustained by Kiwanis Club money that might, as in the past, have saved some poor child from life-long misery on crutches?

No thinking man will put pomp before service; ostentation before community work. But that is what the Board of Education has done in this case.

Have we any civic spirit in Peterborough? Is there any of the old-time cohesion of the units in our civic life that calls for the unity of the many against the usurpations of the few?

And, finally, where will this autocracy of public bodies end?

Yours faithfully,
JAMES PIDGEON.

A Thought

A HOME RUN.

You often wonder how the famous writers get in the limelight so soon, but it is the easiest trick in the bag.

Bernard Shaw turns the spot-light on himself by saying: "No man dare write the truth about marriage while his wife lives."

Even Tolstoy, that dear old soul, made the sun shine on his gray hair when he wrote: "I will tell you the truth about women only when I have one foot in the grave. I shall tell it, jump into my coffin, pull the lid over me, and say, 'Do what you like with me now!'"

Personally, I am always amused and delightfully entertained by the conjurer's tricks. Sleight of hand is always interesting to me, because I do not understand it, and so women are always miracles to me for I do not understand them. Neither am I anxious to learn legerdemain. The things that I perfectly understand are not always so interesting.

But a woman, she knows the trap-door, the sliding-panel, the false-bottom, and the make-believe of man—she knows all his hocus-pocus, all his handkerchief tricks, and the funny part of it is, the man feels that she does not know and that he is very slick at sleight of hand.

We men do not need to know all about women. What we should know is that women know all about us, and are wise enough to make us think we are wows.

Socrates said something like this: "Why should I concern myself so much about women when my own socks need darning!" And Shaw might have said: "No man dares write the truth about himself while his wife lives."

We are not so much interested in the radio folks being able to extend the ether as we are in having them chloroform some of the announcers.

SCOUTS VISIT FIRE HALL

Boy Scouts of Peterborough, attended in large numbers, the Fire Prevention meeting held for their benefit in the Fire Hall at 7:15 last night. Fire Chief Gimblett gave them an interesting and educational talk on how they may assit in removing fire hazards from the city.

Following the address, the boys were shown about the hall and took great interest in the various units of fire-fighting equipment.

QUICK PILE RELIEF

Dr. Leonhardt's Hem-Roid is guaranteed to banish any form of Pile misery, or money back. It gives quick action even in old, stubborn cases. Hem-Roid is a harmless tablet that removes blood congestion in the lower bowel—the cause of piles. It brings joyful relief quickly and safely or costs nothing. McDermid & Jury, Bond's Drug Store and druggists everywhere sell it with this guarantee.

CATTLE, GRAIN AND PRODUCE

MONTREAL GRAIN AND PRODUCE

MONTREAL, Que., Oct. 15 (Canadian Press).—With the exception of a few loads of No. 4 Canadian Western barley sold to New York, the export trade in Canadian grain here Saturday was dull. The local car lot cash trade was also inactive, but the undertone was firm.

The trade in Spring and Winter wheat flour was fair and values were unchanged.

A moderate amount of business was worked with local and United States buyers in millfeed, and values were firmly maintained.

The market for standard grades of rolled oats was quiet but firm.

The demand for all grades of fresh and storage eggs was good and values were firm. The receipts Saturday were 430 cases.

The undertone to the butter market was steady under a quiet demand. The receipts were 2,146 packages.

A feature of the cheese trade was the strength that developed and values were marked up a fraction. The demand was good. The receipts were 8,975 boxes.

Montreal Quotations.

Corn, American No. 2 yellow, $1.03.
Oats, Canadian Western, No. 2, 71c
Oats, Canadian Western, No. 3, 69c.
Flour, Manitoba spring wheat patents, firsts, $7.40.
Flour, Manitoba spring wheat patents, seconds, $6.80.
Flour, Manitoba spring wheat patents, strong bakers, $6.60.
Flour, winter patents, choice, $6.10.
Rolled oats, bag 90 lbs., $3.85.
Bran, $33.25.
Shorts, $35.25.
Middlings, $45.25.
Hay, No. 2, per ton, car lots $15.50 to $16.00.
Cheese, Westerns, 21¾ to 22c.
Cheese, Easterns, 21¾c to 21½c.
Butter, No. 1, pasteurized, 39c to 39¼c.
Butter, No. 1 creamery, 38¾c.
Butter, seconds, 38¼c to 38½c.
Eggs, storage extras, 45c.
Eggs, storage firsts, 41c.
Eggs, storage seconds 38c.
Eggs, fresh extras, 55c.
Eggs, fresh firsts, 47 to 48c.

STERLING EXCHANGE

MONTREAL, Que., Oct. 15 (Canadian Press).—Sterling exchange rates were quoted here Saturday as:

Demand $4.84¾ to ⅞.
Cables, $4.85 1-16 to ⅛.

STOCK MARKET AVERAGES

	20 Industrials.	20 Railroads
Saturday	221.05	144.06
Previous day	219.99	143.67
Week ago	215.41	143.69
Year ago	175.54	148.53
High, 1928	221.05	157.03
Low, 1928	176.84	138.36

Total stock sales Saturday 1,912,100 shares.

CHICAGO GRAIN

CHICAGO, Ills., Oct. 15 (Canadian Press).—Frost reports Saturday from Argetina had a boomerang effect on the wheat market here. The frost reports were quickly denied, and the selling that ensued was given added impetus by word of good rains in domestic wheat territory southwest and west, relieving apprehension as to drought.

Closing quotations on wheat were heavy, ⅞ to 1¼c net lower, with corn also ⅞c to -¼c off; oats unchanged to ¼c down, and provisions unchanged to a setback of 25c.

Sensitiveness of the wheat trade here to news at present regarding crops in the southern hemisphere was well illustrated by the prompt manner in which the Chicago market at the opening Saturday reflected temporarily dispatches asserting that frost had appeared in South Argentina. These dispatches, however, were quickly followed by other reports explaining that low temperatures in the section named were really without significance, inasmuch as the critical area is Central and Northern Argentina, where wheat is now at the jointing stage. Furthermore, authoritative cables to leading Chicago houses came later, saying that the wheat crop outlook for Argentina as a whole is first-class, and that frost reports were unfounded.

News that rains in Kansas and elsewhere southwest and west were dispelling fears that Winter wheat acreage would be seriously curtailed on account of persistent dry weather were a further bearish influence, and early gains in price here were soon more than wiped out. There were likewise advices from India telling of timely rains. Meanwhile, big receipts of wheat acted also as a weight on values, and predictions were current that to-day's figures on the United States wheat visible supply total would exceed previous records by at least 20,000,000 bushels. In contrast with such factors, however, were indications that export demand for wheat from North America was of greater volume than of late, and that Europe had bought for shipment from this side of the Atlantic two million bushels in the last forty-eight hours.

Increasing arrivals of new corn, eleven cars Saturday, all grading unusually well for this time of year, brought about enlarged selling pressure in the corn market. During the early dealings, though, there were transient upturns in price on account of wet weather prevailing over the corn belt and regarded as likely to hinder the crop movement somewhat. Oats were dull, and quotations kept within narrow limits.

Provisions declined at the last after having averaged firmer on account of scattered commission house buying.

FILM STAR DEAD.

Larry Semon, the film comedian, who died following an attack of double pneumonia.

Semon was born in West Point, Miss., thirty-nine years ago. The stage claimed him as soon as he was old enough to appear in juvenile parts. He played in several small theatres in his home state in juvenile roles and then became a magician. Later he worked as a newspaper cartoonist but the stage called him again and he toured in vaudeville as a tumbler, later starting in the movies. Dorothy Dawn, film actress, was his wife.

FATHER OF 24

WHITESBURG, Ky., Oct. 15.—Nelson R. Webb, a direct descendant of Daniel Boone, is the father of 24 children, including three sets of twins. He has been married three times. The first marriage brought two children, the second 11, and the present Mrs. Webb is the mother of 11.

Your Responsibility and Ours

TONIGHT your little ones will rest in the security of a mother's love and a father's care.

To the mother, life is a devoted, unselfish service. To you it is a grave responsibility. Upon your protection depends the happy childish prattle - - the smiles on little faces - - the trusting repose of tiny, play-tired bodies.

What if your protection were removed?

Life Insurance, alone of all the institutions which serve mankind, gives you the assurance of protection for your wife and children - - the perpetuation of your love and care, even after you have gone. It will guard your home, protect your wife, educate your children and provide for your own old age.

Why not talk it over with a Life Insurance representative to-day?

Life Insurance Service

WOMEN'S PAGE

Neighborly Notes

Please 'phone items to 1000 or 1601.

Members of the Catholic Women's League who were in charge of the fruit shower held at the Lyceum on Saturday, in aid of the Orphanage and the House of Providence, were Mrs. J. J. Lynch, Mrs. M. Henry, Mrs. B. Law, Mrs. J. Paquette, Mrs. F. Lynch and Miss N. Shevlin.

• • •

Mrs. D. M. Purdy, who has been spending the past two weeks with friends in the city, left on Saturday to resume her duties in the Harrington Hospital, Canadian Labrador.

• • •

Dr. H. M. Yelland left yesterday morning to spend a week at the Mayo Clinic, Rochester, Minn.

• • •

Miss Verna Fell, whose marriage took place to-day, was presented by her fellow employees of The Examiner Printing Company with a handsome chest of flat silver. Miss Fell has been a popular member of the office staff of The Examiner, during the past four and a half years.

• • •

Mrs. Charles V. McLean will receive at St. Andrew's Manse on Wednesday, October seventeenth from 4 ur until six.

• • •

Professor T. R. Glover, LL.D., Orator of Cambridge University, and a distinguished scholar, who has been in the General Hospital at Kingston for over a month, recovering from a surgical operation, was able to leave the hospital on Saturday, going to the home of Dr. F. Etherington. He will also visit Hon. W. F. Nickle in Kingston and H. A. Galvin in Toronto before taking up his lecture courses at Yale University. Dr. Glover is a noted Baptist and came overseas to the great Alliance gathering. Needing surgical attention for some time, he decided to undergo it in Kingston General Hospital.

• • •

Mr. Eldridge White, of Bailieboro, attended the wedding to-day of Miss Verna Fell and Mr. James Henry Chambers of Detroit.

• • •

Members of the Catholic Women's League from the district who attended the Diocesan meeting of the society, held at St. Alphonsus' Lyceum on Friday, included the Diocesan president, Miss D. Piggott, of Downeyville, Mrs. T. J. Walsh and Mrs. J. J. Perrault of Hastings, Mrs. George O'Sullivan of Campbellford, and Mrs. T. J. Spratt of Lindsay. Local members attending were Mrs John J. Lynch, president of the Peterborough Catholic Women's League, Mrs. B. Law and Miss Norah Shevlin.

• • •

Colonel Grafton and Mrs. J. S. Grafton, of Dundas, are paying a visit to-day to the local Grafton Store.

• • •

Miss Margaret Taylor, of Nottawa, is the guest of Mr. and Mrs. C. E. Wiley, Park street.

• • •

The Misses Eileen and May McKim have returned home after a trip to Banff, Alberta.

• • •

Mr. and Mrs. Ivan Lillico and Miss Jean Bryce returned yesterday from a motor trip to Montreal, Sherbrooke and Newport, Vermont.

• • •

Mr. Lionel Dagleish of Campbellford, is visiting his sister, Mrs. Clinton McComb, Park street.

• • •

Mrs. Charles V. McLean will receive at St. Andrew's Manse on Wednesday, October 17th, from four to six o'clock.

• • •

Miss Vera Whitfield, R.N., has returned from a pleasant visit with relatives in Moosejaw, Tuxford, Frobisher and Alameda, Saskatchewan.

• • •

A very enjoyable evening was spent at the home of Miss Margaret Charlton in Lakefield when a number of her friends motored from Peterborough on the occasion of the departure of the girls of her class from St. Joseph's Hospital Training School. The evening was spent in the enjoyment of games and dancing after which a dainty lunch was served to the thirty guests.

• • •

Mr. Harry Barrons, Mr. and Mrs. Ross Barrons and baby Betty, of Cordova, spent Sunday with Mr. and Mrs. C. McComb and family, Park street.

• • •

Mr. and Mrs. Alex Henthorn, of Buffalo, N.Y., are visiting friends in the city.

• • •

Members of the Ladies' Golf Club are holding a Field Day to-morrow, when the morning and afternoon will be given up to competitions. Luncheon will be served at one o'clock and afternoon tea, with presentation of prizes at five o'clock.

• • •

Mrs. Wallace Curtis, who has been visiting her uncles, Messrs. Sargent of this city, for some time past, has returned to her home in Vancouver, B.C. She was accompanied here by her daughter, Miss Wylma Curtis a student at the Ontario Ladies' College, Whitby.

• • •

Mr. K. Alex Nisbett, of the D. Belleghem and Son's, left to-day to attend the Embalmers' College of the Toronto University, Queen's Park.

MUST PAY DUTY.

Secretary of the Treasury Mellon has approved a customs order compelling Ganna Walska (shown herewith), opera singer and wife of Harold F. McCormick, Chicago millionaire, to pay duty on her jewels and wearing apparel if they are brought into the United States. A preliminary estimate of the articles placed their value at $2,500,000. The opera singer may appeal the ruling to the United States Customs Court of Appeals, or send her trunks back to France without paying duty on their contents.

THE WHATNOT

A Place for Little Bits of Everything of Local Interest

By MARION

IN OUR grandmothers' or possibly our mothers' earlier days, September and October meant the end of summer and the beginning of the busy season of sewing, pickling, and setting things in order for the coming winter months.

• • • • • • •

Probably some Peterborough housewives think the same thing, but the modern mother and housewife has learned the value of fresh air and sunshine, and so want to stretch the summer months out as long as possible.

• • • • • • •

Surely Thursday and Friday of last week suited our imagination!

• • • • • • •

When such days as those appear one wishes that he might be able to drop all the routine work of the day and run to the country and romp to our heart's content among the rustling leaves.

• • • • • • •

Out-of-door meals should be continued as long as possible. Try to keep the meals in the house as simple as you can, too, so that you need not be in attendance in the kitchen very long.

• • • • • • •

There is much discussion in Peterborough just now over housecleaning. Occasionally you see some energetic person at it, but there is much in favor of delaying the fall cleaning until November. Then you can leave the summer curtains as long as the window might be open, so that your heavier, more expensive draperies will be lovely and fresh for Christmas.

• • • • • • •

Don't forget to fill in the coupon for this week.

• • • • • • •

Speaking of Christmas, does it seem possible that it is only ten weeks until Santa will be makig his appearance again? Think of all the lonely and sad little children there might be if there were no Kiwanis or Rotary Clubs in Peterborough. So with Christmas and the coming sultry days of next summer in mind, the Kiwanians through the Produced-in-Canada Fair are endeavoring to be of use to the children of our city who would otherwise be neglected.

• • • • • • •

We hope you'll continue the good work.

• • • • • • •

There seem to be millions of helps floating around in Peterborough, but it is only once in a while that we catch one, although our readers are coming out a little more in helping us out.

• • • • • • •

The latest one which has come to my notice is patching linoleum. When one wished to renew a worn spot in linoleum, you should cut out a piece in the centre of which the hole is located, carefully following the lines of the design. Using this worn piece as a pattern, lay it on the piece to be used as a patch in such a manner as to duplicate the design as far as possible; then cut it to the exact size and shape.

• • • • • • •

She then tells us to cut a piece of strong muslin larger than the hole left in the floor covering and push it under the hole so it lies smooth and projects a few inches under the linoleum all the way around the opening. Apply glue to the under side of the linoleum over the muslin and press down upon them to glue the two together. Then apply glue to all edges of the patch and on its under side and slip it into the hole which it should exactly fit. Wipe any surplus glue and place a weight over the patch and leave it over night.

• • • • • • •

I would imagine, of course, that it would be best to use linoleum that has had about the same amount of wear as the floor covering. It might, if none other is to be had, be taken from some inconspicuous place where new material can be substituted without attracting much attenion.

• • • • • • •

You've been in some houses in Peterborough, haven't you, where one strip starts at the door, and goes along the much-trodden path to the stove, or another door(and then maybe there will be a rag rug on top of that. I pity the housewife who has to lift all of this every day or maybe twice a day to sweep it.

• • • • • • •

This week's help is a close-fitting hat made of beige wool jersey imported from France. The diagram pattern shows just how the pieces should be cut and the directions tell you how to put it together. It is most convenient for sports wear or motoring, and made of jersey to match your autumn suit, makes a neat and comfortable little street hat. Just send the coupon and a stamp to cover postage, and one will be sent by return mail.

• • • • • • •

TO-NIGHT'S SPEAKER.

MRS. T. L. CROSSLEY

President of North Toronto Home and School Association, who will speak at the Women's Section of the Produced in Canada Exhibition to-night. Her subject is "The Business of Being a Club Woman."

PAINTED FABRICS TO BE SEEN HERE

British Soldiers, Disabled in War, Send Exhibits To Kiwanis Fair.

The other day the Prince said "Women have a gift of sympathy and self-sacrifice that carries all before it."

An outstanding example is Mrs. Geoffrey Carter, M.B.E., of Sheffield, England. This little woman, a clever artist, early in the war sought to interest some of the disabled men by teaching them to decorate fabrics. When the men began to be discharged from hospital, they found themselves unable to resume their pre-war occupations and appealed to their friend for help. A small committee was formed; three little rooms, one above the other, in a narrow alley, in Sheffield, were taken and several of the men were installed under Mrs. Carter's supervision. For nearly six years, Mrs. Carter worked without a week's holiday, designing and supervising, giving all her time and her great talent to the work.

Mrs. Carter found an able supporter in Miss Edith Jagger, whose brothers are world-famed as sculptor and painter, respectively.

Now there is a model village with fine workshops, recreation rooms, playground for the children and gardens, and forty-seven men, who can muster only fifty-six undamaged arms and fifty whole legs, are now producing the beautiful things known as painted fabrics. It is earnestly desired that more men may be employed—for there are still many thousands in England who are struggling along with their wives and families under slum conditions.

Among others interested in the work and wearing the products are H.M. The Queen, H.R.H. Princess Mary, patroness of painted fabrics, H.M., The Queen of Spain, H.R.H., Duchess of York, H.R.H., Princess Beatrice, while the home of H.R.H., the Princess of Wales, is decorated with pieces of household furnishings.

In Ottawa, on April 23rd, the first exhibition of this work was opened, under the patronage of their Excellencies the Governor-General and Viscountess Willingdon, by the Rt. Honorable F. A. Anglin, P.C., Chief Justice of Canada. During the preceding week members of the May-court Club, of Ottawa, appeared at the Keith Theatre afternoon and evening, wearing some of the creations.

George R. Spragg, late of the Sir Frank Benson Shakespearean Company, is touring Canada from coast to coast with the exhibition of this work, speaking at club luncheons, in theatres and wherever the opportunity offers, and holding exhibitions in leading stores of about thirty of the largest cities and towns which include the following: Ottawa, Montreal, Toronto, Port Arthur, Fort William, Hamilton, Kitchener, London, Windsor, including Riverside, Ford, Walkerville, Sandwich; Objibway, Quebec, Vancouver, Victoria, Halifax, Calgary, Edmonton, Winnipeg, Regina, Saskatoon, Niagara, St. Catharines, Kingstone, Brantford and St. Johns. He will be in Peterborough with his exhibit during Kiwanis Fair week, October 15 to 20.

This effort of Mr. Spragg's has the warm support of the headquarters of the Canadian Branch of the British Legion. In England, the late Earl Haig was one of its warmest supporters, and Major Melvill, of the Canadian Soldiers' Civil Re-Establishment, is also warmly in sympathy with the movement. Mr. Spragg is hoping to visit all the centres of effort for the Canadian disabled.

Her Excellency the Viscountess Willingdon is wearing a beautiful shawl of painted fabric and Mrs. Phillips, wife of the United States Minister of Canada is also keenly interested.

MARION'S MAIL

Address correspondence to Marion, at The Examiner Office.

"Dear Marion:

Your appeal for some little poems in Saturday evening's Examiner sent me delving into an old trunk. I am enclosing the partial results of my search, the tangible evidence of the days when I communed with the Muse. No time for that sort of thing now.

Your page is wonderful—keep up the good work. Your endeavour to have the readers help supply some of the material for same is a good move.

All luck to you.

"

Thanks, question mark, for the poems, which are lovely. I shall use them every Saturday as long as they last, with appreciation and gratitude.

• • •

"Dear Marion:

I received your household helps some time ago, and wish to thank you very sincerely for the information received. Hoping you will oblige me with this week's household help, I remain,

Yours sincerely,

P. S."

Glad to be of help, P. S. Come again.

• • •

"Dear Marion:

I wrote you recently to request a copy of a letter from a lady that had cured her children or child of that dreadful disease, infantile paralysis, but as yet have not received your reply.

Perhaps you did like I did, mislaid the letter, or perhaps I should not have made the request, as I know you are very busy. I think you got my letter as the Household helps Coupon I sent came, and I am sending for this week's help. I was pleased to see that it was so kindly offered as it's what I would love to know, how to make is wool flowers, and thanking you in advance for the idea. Sometime ago you wrote me a nice letter; that was nice of you. I will always keep it, to remember the author of 'Whatnot.'

I hope yet to receive that coveted copy and will paste it in my memorandum book right away if I do be fortunate enough to get it. Hoping I am not putting you to too much trouble,

Yours,

Mrs. Wm. K. Long."

Havelock.

The requested paper was sent to you some time ago, Mrs. Long. If it did not reach you I shall be glad to mail another copy. I am just as prompt as I can be, with all my hundreds of letters!

Marion

IS YOUR CHILD THIN AND WEAK?

McCoy's Tablets Puts On Flesh and Builds Them Up.

In just a few days—quicker than you ever dreamt of—these wonderful health building, flesh creating tablets called McCoy's Cod Liver Extract Tablets will start to help any thin, underweight little one.

After sickness and when the children are exceedingly puny they are especially valuable.

All over North and South America and even in Great Britain and Australia tens of thousands of skinny run down men and women have put their faith in McCoy's—and have not been disappointed.

Try these wonderful tablets for 30 days and if your frail, sickly child doesn't greatly benefit you get your money back.

Ask McDermid & Jury, Bond's, Lynch and Giles, or any druggist for McCoy's Cod Liver Extract Tablets—as easy to take as candy and 60 tablets, 60 cents — Economy Size $1.00.

Dietitic Dissertations

(Specially Written for The Examiner.)

X—EGGS

Eggs are rich in fat and protein,
Iron and phosphorus, too;
While the essential vitamine
They also furnish you.

Someone has said, "An egg is a hope" and, though that was considering them entirely from the 'lay' standpoint, it is also true that, because of the properties enumerated in the rhyme above, they are one of the important foods around which much of the hope of many convalescents is centred.

The following is the composition of eggs:

Whole Egg: 73.7% water, 14.8% protein, 10.5% fat, 1.0% ash—75 calories.

Yolk: 50.9% water, 16.2% protein, 31.75% fat, 1.09% ash—59 calories.

White: 85.7% water, 12.6% protein, 0.23% fat, .59% ash—16 calories.

It can be readily seen that the greater part of the food value of an egg is in the yolk. This is because of its comparatively high fat content.

The shell of an egg is porous. Air entering at the large end enlarges the air space; it is bacteria which may be contained in this air that are the root of all evil so far as the condition of the egg is concerned. Hence, the principle of egg preservation is exclusion of air. This explains why we should beware of an egg which is light enough to float.

Another egg which is no longer young and in its prime is the one which, on being broken, shows the yolk adhering to one side of the shell. In this case the chalaza, which, normally, keeps the yolk in position, has succumbed to the influences of time and given way.

Here are a few rules regarding the care and handling of eggs:

1. Keep in a cool place.
2. Wash just before using.
3. Eggs absorb odors readily, therefore should be kept away from strong-smelling foods.
4. Scrape shells.
5. The unbroken yolk may be kept by covering with cold water. Change every twenty-four hours.
6. If yolk is broken, mix it with sugar. It cannot be kept as long as if unbroken.
7. Keep whites tightly covered.
8. When using several eggs, break separately.

As eggs are lacking in carbohydrate, they should be served with such foods as bread, toast, rice, or the starchy potato.

Japanese Eggs.

3 hard-cooked eggs,
1 teaspoon butter
½ cup rice
1 cup medium white or tomato sauce
1 lb. finely chopped parsley.

(1) Cut eggs in halves lengthwise.

(2) Remove yolks, mash, add seasonings and butter. Refill whites with mixture. Keep hot.

(3) Place rice (cooked, drained and dried) on hot serving-dish.

(4) Press halves of eggs into rice; pour sauce over rice; sprinkle with parsley; serve.

FAVORITE RECIPE.

ANGEL CAKE

(Contributed by Mrs. R. F. Dunlop, R.R. 3, Havelock.)

1 cup of egg whites
1½ cups of white sugar
1 teaspoon of cream of tartar
¼ teaspoon of salt
1 teaspoon of vanilla
1 cup of flour, sifted four times

Beat egg whites until stiff, add cream of tartar and whip again. Sift sugar and add gradually. Last of all fold in the flour. Bake in an angel cake tin for forty or fifty minutes. Do not grease tin.

BANANA CAKE

(Contributed by Mrs. James Cook, Trent River.)

1 cup white sugar
½ cup butter
2 eggs
3 tablespoons sour milk
1 teaspoon soda
1 cup mashed bananas
2 cups flour
Bake in square tin.

CHOCOLATE BROWNIES

(Contributed by Mrs. L. M., Omemee.)

½ cup shortening (scant)
1 cup sugar
2 eggs
2 sq. chocolate
3-4 cup flour with ½ teaspoon of baking powder
Walnuts and vanilla
¼ cup sweet milk

Bake in a sheet and cut in squares. Frost with chocolate icing if desired.

BUTTER SCOTCH COOKIES

(Contributed by Mrs. J. W. Perrin, Cavan. Repeated by request)

2 eggs
2 cups brown sugar
½ cup butter
3½ cups flour
1 teaspoon soda
1 teaspoon cream of tartar

Beat eggs, add sugar and butter, which have been previously melted.

Add flour, soda and cream of tartar, sifted together.

Let stand over night. Slice and bake in a hot oven.

SPANISH BUN

(Contributed by Mrs. B. Scott, Peterborough.)

2½ cups brown sugar
½ cup butter
1 cup sour milk
4 eggs (saving the whites for frosting.)
2½ cups of flour
½ teaspoon soda
1 teaspoon of nutmeg
1 teaspoon of cloves
1 teaspoon of vanilla

Bake in square pan, and pour frosting over.

RIPE CUCUMBER AND TOMATO SAUCE

(Contributed by Mrs. A. B. Kennedy, Cavan.)

1 qt. ripe cucumbers
1 qt. onions
1 qt. ripe tomatoes

Put through the food chopper and boil ½ hour

Add: 3 cups vinegar, 3 cups brown sugar, ½ cup salt
2 tablespoons mustard, 1 tablespoon flour
1 tablespoon turmeric

Boil ten minutes and seal

OATMEAL COOKIES

(Contributed by Mrs. James Cook, Trent River.)

Three cups oatmeal, 2 of flour, 1 of shortening, teaspoon of salt, 1 cup of brown sugar, ½ cup cold water, 1 teaspoon soda.

ONE EGG JOHNNY CAKE

(Contributed by Scotty, Lakefield.)

Butter size of an egg
½ cup white sugar
1 egg
2-3 cup corn meal
1 cup milk
1 cup flour, sifted with 1½ teaspoons baking powder.
Flavour with lemon extract.
Bake about 20 minutes.
This amount can be made into gems, and will make a dozen medium size gems.

GREEN TOMATO MARMALADE

(Contributed by Miss Ailian Syer, Cavan.)

Eight pounds green tomatoes, peeled and chopped
6 lbs. white sugar
1 lb. preserved ginger
1 teaspoon salt

Boil down before putting in the sugar.

Add the sugar and boil one half hour. This will make five quart gems.

FUDGE CAKE

(Contributed by J. S., Douro.)

1 cup of white sugar
2 tablespoons of cocoa
1 tablespoon butter
1 egg
3-4 cup of sour or sweet milk
1 level teaspoon of soda
1½ cups of flour
1 teaspoon of baking powder

Mix flour and baking powder together and, last, add ¾ cup of boiling water. Beat briskly; bake 1-2 hour.

THE DEAD REMEMBERED—THE LIVING FORGOTTEN.

—By kind permission of the proprietors of "Punch."

A cartoon indicating the need of such an organization as that which enables disabled men to earn a livelihood by making painted fabrics. The work is shown at Kiwanis Exhibition.

NEIGHBORLY HELPS

This column is used by Examiner neighbors to help out others who have requested recipes or advice. You may use it freely by addressing Marion.

MUFFINS.

"Dear Marion:

Have been enjoying your very helpful column from day to day and find them not only interesting but very helpful and useful.

I am enclosing a coupon for pointed slip, size 40, and would be very pleased if you could let me have the instructions how to make ribbon flowers. I am sending Scotty, of Lakefield, muffin recipe. Hope you live on a farm where you will have cream at hand.

Two cups buttermilk; 1 small cup shortening or cream; 2 tablespoons molasses; 1 teaspoon salt; 1 cup brown sugar; 2 cups flour; 2 teaspoon soda sifted in flour; 2 cups bran.

Add all in rotation; bake in muffin tins, topping each muffin with dates or walnut, or raisins are very good.

Mrs. Offa Williamson,
Fraserville."

S-O-S

If you have a problem, or want advice, or a recipe, the neighbors will be glad to help out. Write to Marion, who will present your request.

E. Roberts asks if anyone could tell her of the cheapest method of staining a floor, and yet make it satisfactory.

HAND WORK

Fine handwork makes many a frock smart this season. Fagotting, hemstitching, rolled edges, delicate embroidery and narrow hand-made lace edges are excellent.

Bricks have been sold in New York during recent months at a price actually below what they cost to manufacture.

COLORFUL BACKGROUNDS

New evening scarfs and kerchiefs use very delicate green, flesh orchid and lemon yellow for the background on which printed floral or modernistic designs appear in darker, more vivid tones.

DIAGONALSTRIPES

The crown of an uneven-brimmed black hatters' plush hat is swathed in a three-cornered piece made of grosgrain and satin ribbon, joined to make diagonal stripes. It is tied, like a kerchief in front, with the short ends flaring.

Women's Section

Produced-in-Canada Exhibition

Monday at 8

Mrs. T. L. Crossley: "The Business of Being a Club Woman." Exhibit of Painted Fabrics.

Demonstration of Gesso Work by Miss Bauld, under auspices of the Women's Art Association.

Tuesday at 2.30

Demonstration of Drapery with Shawls: George R. Spragg.

Demonstration of Gesso Work: Miss Bauld.

Miss MacMahon, Toronto, address: "Changing Times."

Tuesday at 8

The afternoon program repeated.

Admission to the Women's Section is Free.

Household Help Coupon

Marion,
c/o Examiner, Peterborough.

Please send me this week's help—Instructions, with sketch and diagrams, for Autumn hat made of Jersey Cloth.

I enclose a two-cent stamp to cover postage.

Name .....

Address .....

.....

If you would like previous home helps at the same time, check here those you desire:

Instructions for making wool flowers to trim sweaters and coats.

Slip, with pleated skirt attached. New short cape.

French drawers for little girls. Baby jacket.

All complete with sketches and diagrams.

This service is FREE—and by return mail.

UNWISE TO STRAIN

No physical defect contributes more directly to fatigue and inefficiency than faulty vision. Have your Eyes examined NOW.

"See Us and See Better."

A.O.H. Lacey

Optometrist
410 GEORGE ST (Opp. Examiner
'Phone 1160— 1084J for Evening Appointment.

m.w.f.tf-626

We Do
Pleating
Special Equipment.
Prompt Service.
No Pin Marks.
PARKER'S
'Phones 250 and 1404

m.w.s

"Good Morning" and "Good Health"
SHREDDED WHEAT

Makes breakfast a treat—and keeps you well all day. Nourishing, very digestible, tasty. With soup, entree or salad — TRISCUIT

Made by The Canadian Shredded Wheat Co., Ltd.

Interesting Reading for All the Family

HALL'S DAILY STORE NEWS!

Luxurious Coats

Featured in a group of swagger new Coats which represent the crystalization of the new Fall fashion. The princess silhouette, the flare, the fitted and straight-line modes, lavishly furred—the outstanding theme upon which all Paris has agreed, is stressed in many beautiful versions. Presented in soft rich fabrics that respond to the graceful lines, enriched by varieties of beautiful furs.

A Beautiful Coat

Of soft satin-surfaced broadcloth in a slightly flared model. It is smartly trimmed with six narrow parallel insets in the back and with large comfortable collar and cuffs of light treated sable .....

$69

An Attractive Coat

In a pretty beige coloured, bright surfaced cloth, trimmed with soft long-haired fur dyed in imitation of mink. A feature of this Coat is the use of the new Paris pointed cuffs .....

$45

Canadian Sable Fur

Is used in making large shawl collar and stylish fancy cuffs of this pretty Coat of mid-blue broadcloth. It is lined to the waist with warm fur fabric and is an exceptionally well made garment at .....

$45

A Tweed Coat

Is attracting a good deal of attention in a stunning straight-line model of English tweed in mottled fawn shades. Made with narrow all-round belt and having full pillow collar and cuffs of natural wolf .....

$50

Brown Fur Fabric

In an attractive dark colour, trimmed with a long-haired soft fur dyed in a shade which almost matches the colour of the Coat itself. A warmly interlined garment, which sells at .....

$39

Black Broadcloth

Trimmed with long lines of stitching in the back, and having large shawl collar and deep cuffs of evenly coloured grey squirrel flank fur. A good full model in an up-to-the-minute style .....

$65

Hats That Are Different

If you want "just a hat" you can buy it anywhere. But if you are in search of real up-to-date Millinery—Millinery achieving effects that are really smart, exotic and most flattering—visit our Second Floor Department and ask to be shown what is new .....

$5 to $15

Woods Lavender Line Underwear

INTRODUCED IN A NEW FINER AND SOFTER LINE

This is the new "Cobweb" line of Underwear which is being placed on the market this season for the first time. It is produced by weaving the fabrics on silk looms, instead of the coarser wool and cotton machines.

It is here in garments of fine lisle thread, of wool and cotton, and of pure wool. If you want the very best in Underwear for Winter, take the Elevator to the Second Floor and ask to be shown "Woods Cobweb" Underwear.

VESTS
COMBINATIONS

DANCE KNICKERS
BLOOMERS

RICHARD HALL LIMITED

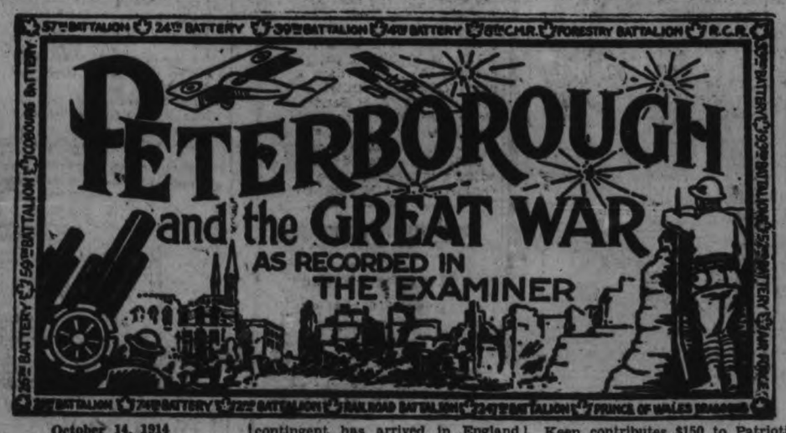

October 14, 1914

Captains of the Companies of the 57th Regiment are instructed to take the names of all men who will volunteer to go overseas with the 2nd Contingent which is expected to be recruited in a few days.

October 15, 1914

Major Bennett wires that the 1st contingent has arrived in England and that all the Peterborough boys are well.

October 14, 1915

There are eleven pair of brothers in the Peterborough Battalion.

C. Harrison, William Russell, and George Gordon Eason join the Peterborough Battalion.

Keen contributes $150 to Patriotic work.

Robert Sproats, Patrick Lavery, William McFarlane, W. J. Hicks, Albert Victor Dallin, and Daniel McNamee joined the Peterborough Battalion yesterday.

October 15, 1916

Citizens committee recommends to the city council that it grant $1,500 to the Red Cross Society.

October 14, 1917

Sunday.

October 15, 1917

Fifty-four candidates were examined by the medical board and 31 were put in a category.

Pte George Edward Woodcock, Pte Reginald Abraham, Pte Edward J. Dillion, return home from overseas where they were wounded.

October 15, 1918

Pte Edward Melville Wilson, 101st Battalion, is reported wounded. Pte G. Lorne Northey, Burleigh, is reported to have received a gunshot wound.

Pte Ernest Mein is reported to have died of wounds.

Sergt. W. J. Harris, 59th Battalion, Pte George Henry and Pte Wellington Avery are reported to have been wounded.

CARS COLLIDE.

Wheel and Fenders Damaged in Accident On Havelock Street.

(Examiner Correspondence).

HAVELOCK, Oct. 15.—What might have been a serious automobile accident occurred on George Street about eleven o'clock on Saturday night, when a sedan driven by Mrs Frank Pollock collided with Albert King's sedan. One of the front wheels was taken off Mrs. Pollock's car, the fender of the other car being also damaged.

IN DAYS GONE BY

What Peterborough People Read in The Examiner.

WEDNESDAY, OCT. 14, 1903.

Design for colors of 57th Regiment has been decided upon, but more subscriptions to the fund are needed.

Peterborough Fortnightly Club held its annual meeting, electing the following officers: President, Rev. J. C. Davidson, M.A.; Vice-President, J. H. Burnham, M.A.; Secretary-Treasurer, Joseph Garvin.

BROKEN

A Story of Revenged Love, by Ruby M. Ayres.

(Continued from Saturday.)

CHAPTER VI.

The east wind was like a cutting knife as Julie brought the car to a difficult standstill and let her hands fall from the wheel. They had reached the hotel at the head of the pass.

"I've won so far," she said, and leaned back, closing her eyes with sudden weakness.

Chittenham uncurled his long legs and got stiffly out of the car, then he came round to Julie's side and took her hands.

"Come along. We'll get something hot to drink. By Gad! it's bitterly cold."

He half led, half lifted her into the hotel and put her down on a bench in the narrow hall.

Chittenham ordered some brandy and made Julie drink it.

"Feel better?" he asked.

"I'm all right." She looked up at him and tried to smile. "It was rather a nightmare," she admitted, "but all the same it was wonderful."

"You drove splendidly," he answered. "But you had better let me take the car back for you or is it part of the bargain that you do it all?"

"I have to do it all." But she looked white and spent, and her voice was unenthusiastic.

"Well we'll get lunch and argue about it afterwards," Chittenham said. "The place seems deserted, doesn't it?"

"Very few people to-day, sir," the waiter told them. He spoke English very well. "And we shan't get any more by the look of the sky."

"What do you mean?"

"There's snow coming, sir."

"Oh!" Chittenham went to the door and looked out. The mountain sides and the lake below looked desolate and grey. The sky was full of dark, angry clouds, and the wind seemed to cut one in two. He went back to Julie.

"It's snowing already," he said.

"Is it?" She laughed. "How funny! When it's summer down in Montreux!"

She rose to her feet.

"I'm all right now. What about lunch?"

But when it was served she could not eat.

"I'm too tired, I suppose," she excused herself. "Too tired and excited."

She got up from the table and walked to the window.

"Oh, look at the snow!" she said.

The snow was swirling against the window in a blinding smother; it was impossible even to see Charon standing at the door.

Chittenham got up and went to stand beside her.

"Now we really are on top of the world," he said. "Just you and I alone, Julie—I am sure even you have never had an experience like this before."

"No. And I'm not sure that I want it again."

"Why? You are quite safe."

"I know, but—" she laughed nervously—"I believe I'm afraid."

"Afraid of what? The snow?"

"No."

"The mountains?"

"Oh, no!"

"Of me, then?"

This time she did not answer or shake her head.

"I thought you were never afraid of anything," Chittenham said.

His own pulses were jerking unevenly. There was something so romantic and strange in the whole situation. He looked at Julie with searching eyes. She had taken off her hat, and her lovely hair was ruffled about her face and ears, giving her a very youthful appearance, and the little half-wondering, half-scared expression of her eyes made him feel almost as he would have done towards a child—as if he must take her in his arms and . . .

The woman for whose sake Rodney had gone to his death!

Chittenham pulled himself together with an effort and moved away.

"It almost looks as if we shall be here all night," he said casually. "Think it's going to last?" he asked the waiter who came into the room at that moment.

The man shook his head.

"You never know up here. Last month it snowed like this for four days. Nobody went down or came up."

Chittenham laughed and looked across at Julie.

"How would you like to be snowed in up here for four days?" he asked.

She turned from the window with a little shiver.

"I should hate it," she said sharply. "This place is like a vault."

"Better than being out in that," Chittenham said, nodding towards the window.

"It will clear up directly and the sun will shine," Julie declared. She wandered restlessly to the door.

Chittenham glanced out at the flying blizzard.

"I think it's worse," he said briefly.

She turned on him angrily, with flashing eyes.

"You're a nice Job's comforter. I wish you had not come. I wish——" She broke off, her voice quivering.

Chittenham looked at her silently, and then suddenly to his utter amazement she burst into tears.

"Julie!" He made a quick movement towards her, then stopped, shrugging his shoulders. "I don't know what you're crying for," he said sharply.

With a great effort she controlled herself.

"I don't know, either," she said between little sobs. "It's just nerves, I suppose. This hateful place——"

"It looks as if we shall have to stay the night," Chittenham answered uncompromisingly.

He walked out of the room and into the hall where another traveller who had just entered—a big, bulky man in a leather coat and a cap with ear-flaps pulled closely about his face—was shaking the snow from his shoulders and stamping his feet on the mat.

When he saw Chittenham he laughed.

"Jove, I'm glad to be out of that!" he said in a big, schoolboy voice. "Never thought we should manage that last bit. Couldn't see a yard ahead, and blowing like the devil. Looks as if we're here for keeps," he added jovially.

"Certainly for the night, I imagine," Chittenham said dryly.

The other man had struggled out of his coat and was blowing on cold fingers to warm them.

"Well, we shall be company for each other," he said.

"I've a friend with me," Chittenham said.

"Good. It won't be so dull, after all, then. My Gad! Hark at that wind."

It really sounded eerie. The wind was shrieking and whistling round the house like a maniac, shaking the doors and windows and penetrating every nook and cranny.

Chittenham went back to Julie. She was still standing by the window, staring out at the swirling snow with frightened eyes. He went up to her and touched her hand.

"There's another traveller here, so we shan't be lonely," he said.

She turned and looked at him, her eyes wet with tears.

"I suppose you think I'm a fool," she submitted in a hard little voice.

Chittenham's face softened.

"I think you're adorable," he answered.

For a moment they looked at one another silently, then Julie said in a queer breathless way:

"I can't make you out. I've never met a man like you before. I suppose you're just amusing yourself—I suppose you don't mean a word you say—that you're just flirting—"

"Is that what you really suppose?" Chittenham asked. He took her by the shoulders, turning her to him. "Is that what you really suppose?" he asked again.

"No—yes—at least——" She was like a girl, confused and shy. "Oh, did you really mean it when you said—when—you know what you said—about love at first sight—I mean—you're so strange, and I . . ."

Chittenham's pulses were throbbing in a strange fashion. No woman had ever made him feel as he felt now, and it angered him. Was this the strange fascination of her which had conquered Rodney? Was this what the boy had meant when he said: "Wait till you see her! There's something different—quite different about her from any other woman——"

They were alone in the room, he and she, alone in the world, it almost seemed, when one looked out of the window at the blinding snow. The lid of the world! High up on the mountain-tops amongst the Olympian gods. He was conscious of a throbbing excitement—almost of exultation, as he looked into Julie's tear-wet eyes. She had told him that she had never cared for anyone in all her life, that she was afraid of caring, but now something in her tremulous girlishness and faltering voice gave the lie to those words. Yesterday seemed a great way off—in another world. America and Sadie were wiped out and forgotten, even the memory of Rodney faded until it seemed only like a ghost in the background of the present unreality as Chittenham drew Julie Farrow into his arms and kissed her unresisting lips.

(Continued to-morrow.)

ESTIMATED 100 MILES AWAY

(Continued from Page 1)

south-west in order to reach more favorable winds."

Has Sufficient Fuel.

This message added that all was well on board and the ship had sufficient fuel.

The position given in the Navy Department's message was much closer than might have been expected to that reported to the Radio Marine Corporation at 11.15 Saturday night.

At that time, the position was placed at 63 west longitude and 34.40 north latitude, or approximately 100 miles north-east of Bermuda.

An unofficial message picked up by a number of stations about 11 yesterday morning gave the position as 34 north 68 west, which is about 320 miles east of Cape Hatteras and 660 miles from Lakehurst. This report, conflicting somewhat with the Navy's official figure, remained unconfirmed. A later message from Hamilton, Bermuda, said the wireless station at St. George's had reported the ship at noon bearing 73 degrees from that point at a distance of fifty miles.

Officials and engineers at the Zeppelin works here said yesterday that the repairing of the damaged fin of the dirigible in mid-air and in the face of head winds had constituted one of the most daring engineering feats in the history of aviation.

From the meagre description of how the repairs were effected which has reached here, it appears that only one man was able to work in the interior of the fin and that the others clung outside on the wind-swept struts while the job was being done.

The workmen were led by Engineers Siegle and Baeurle, and Knut Eckener, 24-year-old son of Dr. Hugo Eckener, commander of the craft.

'He takes off his Hat to Kruschen'

Read what a Druggist says about a friend of his and Kruschen:—

"I feel I must send you this little testimonial with regard to Kruschen Salts. A friend of mine showed me a letter from his father (aged 63) in which the following sentence occurred:

"My dear old friend, Kruschen is still doing the trick for me, and whenever I see a bottle of Kruschen in a druggist's window I take off my hat and bow to it.

"I must tell you that this gentleman suffered for years with stomach and liver troubles; he was even operated on for appendicitis, but did not seem to obtain appreciable relief." J. O., Druggist.

(Original letter on file for inspection.)

Kruschen Salts

Good Health for Half-a-Cent a Day.

At Drug and Dept. Stores at 75c. a bottle. Manufactured by E. Griffiths Hughes, Ltd., Manchester, England (Estab. 1760).

Importers: McGillivray Bros., Ltd., Toronto.

BENSFORT CHURCH KEEPS ANNIVERSARY

Rev. J. V. McNeeley, of Keene, Preaches—Church Beautifully Decorated.

The anniversary services of the Bensfort United Church was held last Sunday, October 7th, with the special preacher, Rev. J. V. McNeeley, of Keene United Church.

The church was decorated with beautiful autumn flowers, potted plants and harvest fruits, and at both morning and evening services the choir rendered special music. Miss Ruby McAllister was organist.

Mr. McNeeley took his text in the morning from Christ's Sermon on the Mount, Matthew, 5th chapter, 41st verse: "Whosoever shall compel thee to go a mile, go with him twain."

Rev. Mr. McNeeley gave his inspiring message to a much appreciated audience. They were greatly impressed by his Bible lesson, which urged all to love Christ and obey His laws.

His sermon in the evening was from the Book of Exodus. He gave the character of Moses, and told how he became a real power in the hands of God, also how the disciples became teachers and workers for God's kingdom. He closed with the thought that all should be workers and lovers of God.

Mr. McNeeley made both sermons characteristic of his rich Christian experience, giving lessons which had in them a definite appealing message for young and old alike.

EXQUISITE SONGS WERE PERFECTION

Lawrence Mason Praises Singing of Miss Thomson at Banff.

Writing of the Banff Scottish Festival in the Toronto Globe last month, Lawrence Mason said:

"In this hearer's judgment absolute perfection was reached in a few memorable moments which should be recorded. One was the rendering of 'Think of Me' by Madame Jeanne Dusseau of Toronto; another was the singing of some exquisite Hebridean Songs by Marie Thomson of Edinburgh, and the third was the truly marvellous work of Miss Thomson's accompanist, Jean Buchanan, also of Scotland. The art and beauty of these performances are beyond praise."

Both Miss Thomson and Miss Buchanan have consented to come to Peterborough for the Produced in Canada Exhibition.

East Emily

Mr. and Mrs. T. Black of Bridgenorth spent Sunday visiting with Mr. and Mrs. Lloy. Boate.

Mrs Harry Deyell and two daughters have returned home after visiting with relatives and friends in Toronto.

Mr. and Mrs. S. Connell of Fairmount and Mrs. William Switzer of Peterborough spent Sunday the guests of Mr. and Mrs. Gabriel Switzer.

COLDS THAT DEVELOP INTO PNEUMONIA

Persistent coughs and colds lead to serious trouble. You can stop them now with Creomulsion, an emulsified creosote that is pleasant to take. Creomulsion is a new medical discovery with two-fold action; it soothes and heals the inflamed membranes and inhibits germ growth.

Of all known drugs, creosote is recognized by high medical authorities as one of the greatest healing agencies for persistent coughs and colds and other forms of throat troubles. Creomulsion contains, in addition to creosote, other healing elements which soothe and heal the infected membranes and stop the irritation and inflammation, while the creosote goes on to the stomach, is absorbed into the blood, attacks the seat of the trouble and checks the growth of the germs.

Creomulsion is guaranteed satisfactory in the treatment of persistent coughs and colds, bronchial asthma, bronchitis and other forms of respiratory diseases, and is excellent for building up the system after colds or flu. Money refunded if any cough or cold is not relieved after taking according to directions. Ask your druggist. (adv.)

CREOMULSION

FOR THE COUGH OR COLD THAT HANGS ON.

Teco offerings are exceptional values made possible by tremendous purchasing power.

TECO STORE

OPERATED BY THE T. EATON Co LIMITED

Save by Shopping the "Cash-Price" Way

Cash Prices eliminate charges incidental to credit financing — therefore, they are lower —Come and see.

Rousing Values for the Home

Extraordinary Velour Special 50 Inches Wide, Yard 1.59

Beautiful heavy quality with a lovely sheen and deep pile. Rich and elaborate in shades of rose, blue, brown, mulberry and gold. Suitable for overdrapes, arch curtains, etc. Full 50 inches wide, and wonderful value at a moderate price. Priced at, per yard 1.59

—Second Floor, Housefurnishing Bldg.

Axminster Rugs

Pansy Design and Pansy Shape

Each $2

Beautiful quality yarns, woven to give satisfaction as bedroom or hall mats. Attractively colored like a pansy and the same shape. Priced at, each... $2

—Second Floor, House Furnishings Bldg

Nitrogen Bulbs 100 Watt, Ea. 37c

Come early for these extra good quality Bulbs. All thoroughly tested. Tipless ends. Exceptional good value. Priced at, each 37c

—Second Floor, Housefurnishing Bldg.

25 Pairs Frilled Curtains Special—Pair 49c

Made of good quality scrim. Double-stitched frilled ruffles. Snowy white. Will hang and drape neatly. Come complete with tie-backs. Size 2¼ yards. Priced at, pair 49c

—Second Floor, House Furnishings Building.

Nottingham Lace Panels Each 39c

Remarkable value in heavy Lace Panels, prettily scalloped and fringed bottom. Wide floral border, with dainty conventional or floral pattern centre. Size 36 x 2¼ yards. Priced at, each 39c

—Second Floor, Housefurnishing Building

Card Tables 1.98

Another shipment has arrived. Be certain of yours on Tuesday morning. Well made Folding Bridge Table, standard size, with green felt top. Priced at 1.98

—Third Floor, House Furnishings Bldg.

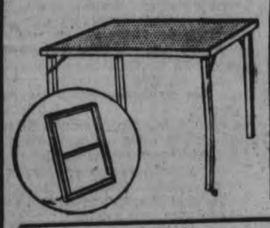

300 Rolls Wall or Ceiling Paper

Choice of chintz, tapestry and conventional designs. A wonderful quality at a remarkable low price. Be sure and come early. Width about 22½ inches. Priced at, roll 10c

—Second Floor, Housefurnishing Building

Rubber Stair Treads

Good strong Rubber Stair Treads, made in the favorite raised style. Size 8 x 24 inches ..... Each 29c

English Tapestry per Yard $1

50-Inch

Outstanding in quality. Beautifully woven in a floral design on dark grounds. A splendid wearing fabric for upholstering chesterfield, chairs, etc. Priced at, yard $1

House Furnishings Bldg.

Dominion Oilcloth Sq. Yd. 49c

New designs in this well-known Canadian-made Oilcloth. Suitable for all your floors, in patterns such as tile, floral and carpet designs. Full 2 and 2½ yards wide. Priced at, sq. yard 49c

House Furnishings Bldg.

English Chintz

Reproduction of real Hand Blocked Chintz, in floral patterns and large bird design. Light and dark ground, with beautiful colorings. 31 inch ..... Per Yard 39c

—Second Floor, Housefurnishing Building

Wool Reversible Mats 3.45

High-grade Wool Reversible Mats, suitable for living-room, den or bedroom. Very decorative and cheerful in the many colorings. Beautifully woven. Size 25 x 48 inches. Priced at, each, 3.45

—Second Floor, House Furnishings Bldg.

Console Tables, Each 3.50

A very fine piece of furniture. Birch and walnut finished. Very acceptable for home or office. Well constructed. Could be used as a telephone table. Priced at 3.50

—Third Floor, House Furnishings Bldg

Quality Feather Pillows, Pair 2.50

Not an inferior grade, but the very best of feather filling and covered with a downproof art ticking. A useful size, 20 x 26 inches. Restful and soft. Economy Day, pair. 2.50

—Third Floor, House Furnishings Bldg.

Nonsuch Stove-Polish, per Tin 13c

Now is the time to get your stove-pipes ready. This Polish can be applied with damp cloth or brush and polished with dry cloth or brush. Try a tin of the large size at this price. Priced, tin 13c

Second Floor, House Furnishings Bldg.

If You Do Not See What You Want

Ask any of our salespeople to show you the large, attractive assortments of merchandise which are shown in illustrated books in every department of our Store. This gives you

An Exceptional Selection

Khroehler Divanette $45

Built of oak, dull fumed finish. Spring seat and padded back. Covered with extra good quality brown artificial leather. Seat about 22 inches deep. Opens up to a large size comfortable bed, 47 x 72 inches. Removable sanitary cotton felt mattress, stitched, tufted and covered with strong ticking. Complete with spring. Complete set $45

House Furnishings Building

Tapestry Couch Special 12.50

One only Tapestry Couch, covered with good quality English tapestry. Suitable for living - room. Exceptional good value for an early buyer. Economy Day 12.50

House Furnishings Bldg. —Third Floor

Wicker Fern Stand, Each 2.25

Smartly finish in walnut shade. Well made of good quality Japanese wicker. Very attractive with a fine fern. Stands 26 inches high and size of pot 12 inches in diameter. Priced at, each 2.25

—Third Floor, House Furnishings Building

Birkdale

Style and Quality

Birkdale Specified Suit

Tailored, according to specifications, from fine woollens, worsteds and tweeds in colorings that bespeak the newest. The materials are imported from many of the best Old Country mills, and are selected with due regard to wearing qualities and weave. There are suitable models for young men and others —the two illustrated being typical. Also there are models for stout, short and tall men, skilfully cut so as to minimize irregularities $35

Birkdale Specified O'coat

Tastes may vary considerably and there will still be a Birkdale overcoat that exactly fits the situation. There is the somewhat formal velvet-collared chesterfield in rich navy blue and Oxford grey melton — the newer and very popular Guardsmen model, in navy blue and a choice of other plain and fancy weaves. The balance of the selection is made up of ulsters, ulsterettes and slip-ons with bold raglan and set-in sleeves. Wonderfully fine coats. $35

Birkdale Felts

It's the styling in Birkdale hats that makes men want them—it's the fine quality that finally makes up their mind to buy. The shape you want and the color. By the way, if you fancy a "bowler" there are shapes aplenty carrying the Birkdale label. All are 6.50

Birkdale Gloves

Hands are conspicuous things at best—make sure they're smartly covered. Fine weighty sheepskin in tan, grey or natural $2

Birkdale Shirts

One can hardly help noticing the shirt a man wears—the newest "Birkdales" have two laundered collars—starched smartness—while the imported pin stripe shirtings are most attractive 3.50

Birkdale Cravats

Offering men firstly, wide selection; secondly, the smartest, newest and best-looking colorings; thirdly, quality aplenty to retain those good looks. Each 1.50

See the "Birkdale" Display at the Made-in-Canada Exhibition

Store Hours: 9 a.m. to 6 p.m. including Saturday

TECO STORE

OPERATED BY T. EATON Co LIMITED PETERBOROUGH

Telephone: Teco Store 3000, Housefurnishings Building, 138

School Report

(Examiner Correspondence)

HAVELOCK PUBLIC SCHOOL

HAVELOCK, Oct. 15.—Havelock Public School report for September.

Jr. IV—Honors: J. Rowat. Pass: G. Emery, T. Seeney, L. McMillan, J. Hoffman.

Sr. III—Honors: J. Covert, M. Lang, V. McGowan, R. Leeson. Pass: (E. Abound and G. Drain), J. Mathison, O. Newton, E. Anderson, Eva Abound, C. Wrighily, J. Inkster, F. Cooke, A. Pincombe.

R. M. INKSTER, teacher.

Sr. III—Honors: M. Williams, B. Jones, W. Chiles, C. Scott. Pass: I. McQuigge.

Jr. III—Honors: F. McLaughlin, W. Weymark, N. Davidson, H. Buchanan, M. Aikens, B. Lang. Pass: P. Bush, N. Bullied, H. Scully, R. Dafoe, V. Watson, L. Dafo E. Ellis, E. Hoffman, I. Plunkett.

R. GARDNER, teacher.

Sr. II—Honors: R. Ellis, D. Seabrooke. Pass: Rolly Ellis, H. Smith, H. Covert, R. Voyer.

Jr. II—Honors: (G. Moore and C. Wrightly), E. Gordon, L. Bound, B. Rowat, I. Chase, (E. Da and R. Adams), M. Quinn, R. Johnson, H. McCutcheon, J. Abound. Pass: Hamilton, and G. Miles), M. Seabrooke, (M. Isaac and B. Baxter) (H. Davies and B. Green), (M. Whitney and R. Dart), D. Kennedy.

E. ROBERTS, teacher.

Sr. I—Honors: P. M... H. Smith, M. Wrightly, C. Post, W. Baxter. Pass: T. Baxter, C. Pollock, N. Ellis, D. Toms.

Jr. I—Honors: H. Lewis, J. Scott, O. Voyer, T. Derret, (D. Rose and J. Bush), S. McCutcheon, A. Curry, J. Dafoe, A. Clarke, H. Gordon. Pass: B. Green, V. Sanders, M. Lewis, A. Rowat, D. Leask, B. McLaughlin, V. Isaac, L. Chase, F. Breen.

A. M. LOYST teacher.

Sr. Pri. A—R. Ellis, B. Moore, L. Spinks, A. Logan, H. Pollock, R. Emery, M. Dafoe, I. Deline, I. Kelly, C. Edwards, H. Hamilton.

Sr. Pr. B—G. Dafoe, M. Little (M. Jamieson and R. McQuigge), J. Watson, R. Doughty, (A. Hitchins, B. Crose, E. Drain), H. McMullen, C. Covert, D. Watson, T. Yeo, R. McQuigge, E. Pincombe, W. Buchanan.

Jr. Pr. A—D. Lewis, M. Evans, E. Stevenson, A. Logan, M. Pe... M. Ellis, W. Post, J. Green, G. Toms, C. Curry, E. Whitney, R. Fleming.

Jr. Pr. B—W. Doughty, R. Ketchen, J. Edwards, D. Ketcher...

W. Greer, teacher.

The Sarcee tribe in Eastern Canada have such a difficult language that it is said no white man has ever mastered it.

MONAGHAN TAXES PAYABLE EARLIER

December 15 Is Last Date For Payment Without Interest.

The regular meeting of the North Monaghan Council was held at the Court House on Monday, October 8, at 2 p.m. All the members were present and Reeve Rye presided. A letter and a medical report was received from Dr. John A. Ollie, of Toronto, regarding John Elliott, New Chamberlain street.

By-law No. 913 was introduced, read, and finally passed, fixing the date for payment of taxes at December 15 instead of December 20 as herebefore. After December 15, 5 per cent will be added to all outstanding taxes.

By-law No. 914 was also read and passed authorizing the reeve and treasurer to borrow from the Bank of Nova Scotia on special current account, twenty-five hundred and fifty dollars for payment on power grader. Debentures to be issued and sold to cover the same payment. The length of debenture to be four years.

Mr. Kemp was appointed to look after engaging a man and team to dig a trench at the dump ground.

The following bills were ordered paid: Herb. Stinson, $3; Imperial Oil, $24.50; J. W. Hall, $307.20; Dr. John A. Ollie, attending John Elliott, $15.

A resolution was passed instructing the treasurer to pay to the Dominion road machinery Co., Goderich, on account of power grader.

By-law No. 915 was introduced appointing Albert Cheyne tax collector for 1928. The clerk was instructed to write and notify the Cavan Council that they have not repaired the culvert on the boundary road between the 12th and 13th concessions of North Monaghan, as agreed to with Mr. Waterman.

The next meeting of the council will be held in the Court House on Monday, November 12, 1928 at 2 p.m.

PULPIT PRESENTED AT YOUNG'S POINT

Anglican Laymen's Association Gives Furniture To Church.

The dedication of a beautiful new pulpit, the gift of the Anglican Laymen's Association of Peterborough, was one of the features of Thanksgiving services held in St. Aiden's church, Young's Point, on Sunday morning list. The pulpit, designed and executed by the Peterborough Canoe Company, was presented by J. J. Turner on behalf of the Association while the Rector, the Rev. R. T. C. Dwelly, accepted it in behalf of his congregation.

The services, of a very special nature, included a splendid program of sacred music as well as the sermon and presentation.

RENEWS POLICY.

Cavan Council Continues Road Insurance With Globe Indemnity Company.

MILLBROOK, Oct. 15 (Examiner Correspondence)—Cavan Council met in regular session on Wednesday evening, members all present, and Reeve G. A. Hootan in the chair.

A communication from J. Y. Kellough, agricultural representative for Durham County, asking council for assistance with defraying the expenses of a junior farmers' short course, to be held here during the coming winter. The communication was laid over, to be dealt with at the November meeting.

A representative of the Globe Indemnity Company waited upon the council in reference to renewal of the road insurance policy. Mc-Knight-Thorne: That the road policy be renewed for another year; the premium being $185.25. Carried.

Deputy-Reeve R. J. McKnight introduced by-laws to levy school and other rates, to raise money for the purposes therein mentioned.

By-laws were read the requisite number of times, signed, sealed, and numbered.

Rates. — County, 13 5-10 mills; Township, 8 mills; General School rate, 5 mills; Long Swamp, 2-10 mills.

Ball Thorne: That the Reeve sign the following orders:

H. Lang, S.S. No. 8, $100.00; Telephone account, $2.77; M. Cathcart, pay sheet Con. 10, East, $16.50; J. W. Hamilton, pay sheet, Con. 4 West, $7.85; J. F. Handley, account repairs, $142.75; H. Ward, P. S. No. 2, West, $12.25; L. H. Gibson, pay sheet, various, $84.50; A. E. Wilson and Company (Globe Indemnity), road insurance, $185.25; J. H Sanderson, S. S. No. 3, $200.00; Council pay, $20.00; committee work: Reeve, $3.00, a total of $22.00; J. N. McGill, salary, $37.50.

McKnight - McGill: That council adjourn to meet again on Wednesday, October 17, at 1.30 p.m. Carried.

EUCHRE PARTY HELD.

St. Paul's Parish Ladies Hold Second of Series of Socials.

LAKEFIELD, October 13. — The second of the series of weekly euchre parties, under the auspices of the ladies of St. Paul's parish, was held in the Holy Name rooms on Tuesday evening, with ten tables participating. The lady's prize was won by Miss Grace Watson, and the gent's, which was a tie between Mr. Eugene Mitchell of Peterborough and Louis Sabatino, was won in the play-off by Mr. Sabatino. The consolation awards went to Miss M. McCarthy and Robert Kingdon.

These euchre parties are held every Tuesday evening and are proving a very popular form of amusement, as is seen by the increasing numbers who attend them.

HELPED DURING MIDDLE AGE

Woman Praises Lydia E. Pinkham's Vegetable Compound

Sarnia, Ont.—"I am willing to answer letters from other women, to tell them the wonderful good Lydia E. Pinkham's Vegetable Compound did me. I cannot be thankful enough for the benefits I received during the Change of Life. I do housework and my troubles made me unfit to work. A friend advised me to try the Vegetable Compound. I felt great relief at once, began to regain my appetite, and my nerves got better. I will recommend your medicine to all with troubles like I had."—Mrs. Joseph Bassano, 162 N. Christina St., Sarnia, Ontario.

TRADE REPORT

WINNIPEG, Man., Oct. 15.—(Canadian Press).—The weekly trade report of the Canadian Credit Men's Trust Association Limited for week ending October 13th, 1928, is as follows:

Saint John—Wholesale trade is reported satisfactory. Retail trade good. Collections satisfactory.

Quebec City—A good volume is reported by dealers in wholesale groceries, dry goods, leather and lumber. Boots and shoes report a slightly lower volume. A good week has been enjoyed by retail trade generally and fall trade looks promising.

Montreal — Wholesale groceries maintain a satisfactory volume; dry goods show slightly less activity; boots and shoes still very fair; clothing in good demand; ladies wear improving. Hardware continues busy. Retail trade generally active. Collections are improving slightly.

Toronto—A good week is reported by wholesalers generally. Retail trade reports a very satisfactory volume of business in the majority of lines and from all indications is considerably in excess of this time last year. Collections can be considered good.

Winnipeg—The cold weather and snowfall during the past few days has greatly increased sales of heavier wearing apparel, boots, shoes, rubbers and winter lines, wholesalers generally doing a good volume of business. Rubber houses report increased sorting orders. Harvesting operations are pretty well completed and collections are much easier. Building and construction work is progressing rapidly with prospects of continuing during the winter months.

Regina—Wholesale dealers in boots and shoes, dry goods and hardware report sales good; groceries rather quiet. City retail trade is fair to good; country fair. Collections generally show a slight improvement and can be considered fair.

Saskatoon—A good volume is reported in wholesale dry goods, boots and shoes and hardware. Wholesale groceries very good; fruit and confectionery and all general lines report business brisk. Retail trade good in the city, country fair. Collections show a slight improvement.

Calgary—Conditions generally in all lines continue to be extremely satisfactory; both wholesalers and retailers reporting continued increased business. Collections fair to good, although inclined to be slow where grain elevators are "plugged" up.

Edmonton—All lines of wholesale trade report fery satisfactory volume for the past week, with the exception of hardware which has fallen off slightly. Retail trade good. Collections not yet up to expectations.

Vancouver— Manfacturing fairly good. Wholesale trade reported good in hardware, groceries, dry goods; ladies wear fair; boots and shoes in seasonable lines good. Gent's furnishings fair. Retail trade both city and country reported as being good. Collections fair to good. Construction and building are still progressing satisfactorily. Mining, lumbering and logging ashrdlshrdlushrdlu satisfactorily.

P.C.I. Team Blank Oshawa Collegiate 23-0

Ottawa Lose Big Four Decision at Home

WINNERS MAKE FOUR TOUCHES BY CLEVER PLAY

Heavier Oshawa Team Unable To Get Counters Across.

FUMBLES COSTLY.

Varied Attack Ordered By Gemmell Too Much For Visitors.

Peterborough Collegiate's senior rugby team took sweet revenge for their defeat of a week ago when on Saturday afternoon at James Stevenson Park, they came through with a much finer showing than was expected of them, and brought the Oshawa C. I. outfit down for a 23—0 count. And in so doing, they played a smart game against their heavier rivals from the Motor City.

The largest crowd to turn out so far this season witnessd the game, which was played under ideal weather conditions. The same could not be said of the ground, for the baseball diamond section of the park rendered the footing far from reassuring and many a possible long run died an untimely death by the skid route.

A 23—0 count sounds rather lopsided for so keenly interesting an exhibition as was the Saturday struggle, for though the Petes retained a firm grip on their lead throughout, the score did not come particularly often at first and there were times when the hard-hitting visitors looked well seasoned for a tally or two. They boasted a couple of particularly smart ball carriers, but contrary to the dope, were not sufficiently strong on the line to stop the varied attack that Gemmell, in command of the Petes, sent at them. Fumbling of the ball at crucial moments went against them more than all else.

The Petes started out well and within a few minutes after the kick, had the visitors forced back to their own danger zone. Green paved the way by blocking a kick, and Rosy Hewett put the Homesters five up right away.

Cuthbertson, playing his usual effective game was the next to register, though it was not for some time after. He took an onside kick by Gemmell. Green forced the next point after Gemmell had booted the ball behind the Oshawa line.

In fact Gemmell's kicking played a big part in all the counting, for the Pete's twelfth counter came from his toe. A well organized line play put Armstrong across to boost P.C.I.'s balance to 17; a kick by Gemmell made it 18, and Green pounced on a loose ball after Gemmell had kicked it, to bring the total to 23.

There were no stars on the local line-up for every man played effectively. Young McGee managed to make himself conspicuous. Red Legon refereed while Armstrong of Oshawa umpired. The teams:

Oshawa.—Halves, Cornwall, Evans and Cruthers; quarter, Carver; snap, Cook; outsides, Glass and Daniels; middles, Cutter and Hele; insides, Henry and Smith; flying wing, Mundy. Subs, Bondurant, Green, Grant, Davidson, Irwin, McIntosh and Fletcher.

Peterborough.—Halves, Hewett and Cuthbertson; quarter, Gemmell; snap, Preston; outsides, Glover and Westbrook; middles, Johnson and Armstrong; insides, Hall and Wiman; Flying wings, Green and Dunkerley; subs, McGee, Lord, Reynolds and Dearborn.

SCOTTISH TEAMS PLAY 3-ALL TIE

Motherwell-Celtic Principal Fixture in Saturday's Football Program.

GLASGOW, Scotland, Oct. 15 (Canadian Press Cable). — Twenty-two thousand people watched Motherwell and Celtic battle to a three-all tie in the principal fixture of the Scottish Football League, first division, Saturday at Motherwell. Celtic were twice in the lead and after desperate rallies by Motherwell were able to save the game in the last few minutes through a penalty kick. Scorers for Motherwell were: McFadyen, Cameron and Ferrier; and for Celtic: Gray (2), and Connolly.

Crawford (2), Gillespie (2), McAlpine, and McDonald collected Queen's six goals against the Hibernians. McColl got the vanquished team's lone tally.

For Rangers against St. Johnstone the scorers were: Alan Morton (3), Fleming (3), Muirhead and Archibald. St. Johnstone made no reply.

Hearts were easy winners over Cowdenbeath, who were without their goalie, Johnny Falconer, for most of the match. Falconer was only married on Friday evening. He was hurt in a melee in the goal-mouth and had to be carried off the field on a stretcher. Miller scored two of Heart's markers, while Battles and McMillan had the other two. Wilson netted for Cowdenbeath.

The goals of Dorran and Pigg, the latter getting a couple, enabled Raith Rovers to win their second game this season. They were meeting Hamilton Academicals. Jack was successful for the losers. Jessiman scored the goal which gave Clyde a win over Ayr United, while Hamil's two tallies enabled Third Lanark to get a draw with Dundee. McNab and Craddock netted for Dundee. Falkirk earned their first point in four weeks when they drew with St. Mirren. McCrae and Connor scored for St. Mirren and Houston and Gall for Falkirk. Aberdeen earned their win over Airdrie through the two goals obtained by Cheyne. McDougall was Airdrie's scorer. After being two down Partick Thistle halved the points with Kilmarnock through the last minute goals of Richmond and Torbet. Connell registered for Kilmarnock twice.

Olympic Walker Wins Endurance Test

BALTIMORE, Md., October 15 (Canadian Press). — William Agee, sergeant in the Third Corps area, and member of the 1928 Olympic Marathon team, won the Federal Athletic Association's 25-mile endurance walk from Laurel, Maryland, to Baltimore, on Saturday. His time for the distance was 4 hours 31 minutes.

Miss Eleanor Sears, Boston society woman and noted hiker, was the first woman entrant to cross the finish line. She placed 24th, her time being 5 hours 38 minutes 37 seconds.

MONTREAL WINS FROM ARGONAUTS

Scullers' Hopes For Title Diminished By Reason of 13-6 Defeat.

MONTREAL, Que., Oct. 15.—(Canadian Press.)—The revised, revamped, and remodelled edition of Montreal's "Big Four" football entry opened its home season here Saturday by crashing through to a 13 to 6 victory over the Toronto Argonauts, thus diminishing the visiting Scullers' title hopes to a great extent, and at the same time giving Montreal fans renewed hopes that a championship may come to Montreal after many years of waiting. The largest crowd at the M.A.A.A. grounds in many "moons" was on hand for the official opening of the local senior season, close to 8,000 fans witnessed the contest.

With the exception of the first part of the fourth quarter, when Blair, Montreal's quarter and secondary defence man, was serving a penalty, the Montrealers commanded the play. With Blair off, and Argos taking advantage of a Montreal fumble on their own 40 yard line just as the final quarter started, the Montreal wings suddenly went to pieces, and a fast running attack thrown around either end of the line had the locals baffled Led by the fleet-footed backs, Turville and Chantler, the oarsmen carried play well into local territory. The score at the time stood 7 to 3 for Montreal.

Finally, when Argos were in possession 25 yards out, Chantler sent over a placement kick for three points, to bring the double-blue within striking distance.

The visitors continued the pressure, and a 45-yard dash by Turville to Montreal's ten yard line, once more placed the Argos in promising scoring position Instead of kicking for the tying point or attempting a drop or placement kick, Argos elected to try to score a touchdown. The Montreal front rank stiffened, however, and crashed through to gain possession when Argos, as a last resort, tried an onside kick.

It was a close call for the M.A.A.A. team, which immediately took up the attack and, aided by a blocked kick, obtained possession well in Argonaut terrtiory. Wright then kicked for a rouge, and the locals had an 8 to 6 advantage. An Argo fumble then gave Montreal possession of their opponents' 25 yard line On four consecutive plays, Wright and Red Moore crashed through for a try, the redhead carrying the ball across. The convert failed. The Montrealers then had rather a safe 13 to 6 lead, and the fans breathed easier.

Argos started an onside kick attack in the dying moments of the game but it was too late to prove of any value to their score.

The Scullers started with the wind at their backs in the first quarter, and by the time the teams changed ends for the second session, had a 2 to 0 lead by virtue of two rouges kicked by Harris. However, when the locals gained the wind advantage, they immediately proceeded to pile up a seven-point total with a field goal and four rouges, Wright kicked the three-point marker, a neat effort from Argos 35 yard line. Argos counted a rouge in the third quarter, a long kick by Turville accounting for the point.

It was a fast open game in which the superior play of the Montreal front rank gained the verdict. Both back fields showed a wide open brand of play, with Chandler and Turville, the latter, especially, making some nice runs, featuring for Argos, and Red Moore, the Balmy Beach product, and Gordie Perry, former intermediate star, doing the most ground gaining for the winged Wheelers. Beano Wright, former Queen's player, also looked good on the Montreal backfield, and besides doing valuable ball carrying and sound secondary defence work, held his own with the Argo punters, Turville and Harris. There was little to choose between the fast running attacks staged by the two backfields, but Montreal had a wide edge on line play, where the local team held the upper hand practically throughout.

A sudden turn in the market puts some store in a position to offer you goods of the highest repute and quality at a bargain price. Read the advertisements and save money.

TIGERS PLAY OFFENSIVE GAME

Carry Play Into Ottawa Senators' Field To Win 19-7 Victory.

BRILLIAN BALL CARRYING.

OTTAWA, October 15 (Canadian Press). — Hamilton Tigers handed Ottawa Senators a thorough trimming here on Saturday afternoon in the second Big Four rugby game of the local season. The final score was 19 to 7, and the Tiger margin on the entire play was just as decisive as the score indicates. True it is that the Bengals ran their total up with a nine-point assault in the last period, but they were in command of the situation for the greater portion of the game.

Caught in a yellow and black avalanche that slowly and surely rolled them back into their own end of the field, the Ottawa team were unable to stem the weight of the Tiger offensive, and although they fought hard, and went down fighting, it was unavailing.

Brilliant ball carrying by Gibb, Small, and Boadway, backing up a terrific line assault by the front rankers, and coupled with some classical long distance kicking by Welch, spelled the downfall of the locals. Turman was not outclassed in the kicking duel, but he was out-distanced, and the Tiger wings seemed able to pierce their way through whenever those long hotsts went hurtling to the Ottawa backfield.

The Hamiltonians went on the offensive from the kick-off, and plunged for yards three consecutive times before being forced to kick. On the return kick they again made yards, and then on a fake kick formation, Gibb split the centre and galloped 20 yards for a touchdown which was not converted.

Recovery of a short kick by Bruce in Tiger territory gave Tubman a chance to kick to the deadline before the game was much older, but when "no yards" was ruled against Pinney when he floored Welch, Tigers were moving aagin and Gibb booted a field goal.

Just before the period ended, Welch droppd a ball when running back a kick and Connell tore through to boot it over the line and drop on it for a touch which he converted, making the score 8 to 7 for Tigers when the first change-over took place.

Steam roller tactics by the Tiger line put Ottawas on the defensive early in the second session and Tubman was rouged on Gibb's kick. For the rest of the period they battled along without score. The Senators came to life in the last ten minutes and Tigers were continually on the defensive. Only sensational running by Welch and Gibb kept Ottawa off the score sheet and it was 9 to 7 when half-time came.

Ernie Cox suffered a broken finger in the second period, but he was able to resume play in the third quarter. A short kick by Tubman, followed by a yard-gaining assault by Tigers, put the visitors in position to boot another rouge to Tubman early in the period, which proved to be the only point scored before the teams entered the final fifteen minutes. Departing from their line plunging plans of the previous quarters, the Senators endeavored to open up the play, but met with little success. Welch hoisted one to the dead line to make the Tiger total eleven, and after Brassington had run another sure-looking point out, he and Wright tangled and both were chased to the timers. Tubman was rouged for another point when Welch's long punt on a hurry-up formation went over his head and Welch made it fourteen with a boot that went into touch just over the line.

With minutes remaining to play, a Tiger end run went wrong and Connell and Brassington broke through, Brassington grabbed the loose ball and ran it to midfield, but it was called back. Recovering from this break, Tigers broke through and Elford, blocking Lynch's attempted onside kick, grabbed the oval and ran ten yards before passing to Denman, who went fifteen yards more for a touchdown. This was unconverted, and the final score of 19 to 7 was established.

While Tigers had a margin on the play, the breaks of the game certainly went against Ottawa. They suffered two severe penalties when Pinhey and Stanyar were judged to not give yards in succession, and the recall of Brassington's run also put a crimp in what might have been a fruitful offensive.

Tigers played all through with a confidence that was not to be denied and there was assurance in practically every move they made. Once Ottawas solved the disastrous attacking formations of the first five minutes, the game developed into a hard-fought battle without let-up until the final whistle sounded.

Welch stood out with his fine kicking, while Gibb, Boadway and Small were invaluable to the Tiger cause. The linemen all played well with the outsides featuring the play with fine tackling.

Starr and Pinhey were Senators' best. Kealey did effective work on the line, while Emerson was good offensively. Brassington was also prominent and Tubman's booting was effective, although he was not as good as usual in carrying the ball. Connell was again reserved from heavy work on account of an injury to his side, but he did good work defensively.

A crowd of more than 7,000 people enjoyed the game in perfect football weather.

VIEWS ON SPORT

P.C.I. seniors win 23-0 decision over Oshawa collegiate in the second game of series here on Saturday.

Matching their faster play against the greater brawn of the Motor city school boys, the locals had no trouble in gaining such a lopsided decision over their opponents.

* * * * * * *

Rosy Hewett was at his best and his long drives and plunges help bring in one touch, while his tackles stopped many a would be goal on the part of the O.C.I's.

* * * * * * *

Cuthbertson, Greene, Armstrong and Wesbrooke also did their share in gaining the honor for the seniors. Their lighter weight gaining the decision over the heavies in the long drive down the side.

* * * * * * *

The members of the winning teams in the city baseball league will receive something new in the way of awards this year. Baseball watch fobs instead of the old silver and bronze medals have been donated by the Spalding Sports Company to the league executive for the players. The fobs will be presented to the winners some time within the near future.

* * * * * * *

Belanger and Genaro meet to-night in their third bout for the flyweight championship of the world. The French-Canadian defeated the fast New Yorker in their first encounter, lost the second and is all primed up for to night's battle, entering the ring a favorite to win the honors.

* * * * * * *

Needless to say many of padded glove fans around the city are boosting for Frenchy to win, some having even gone so far as to bet the family silver (cracked and otherwise) on him to win.

* * * * * * *

The National Boxing Association are holding their annual convention in Toronto to-day and to-night they will be the guests of the city at a banquet and afterward they will attend the championship bout at the colise um.

* * * * * * *

"We're almost around to the basketball season again," says Dick Gibson, in the Border Cities Star, "and I'm afraid the rules are not going to be very much improved. A few minor changes in the code may help some, but there is still the danger of games being slowed up and spoiled for the spectators by continuous whistle blowing.

* * * * * *

"I've always argued that the personal foul rule is a joke and a very harmful joke. For four personal fouls a player goes off the game. And almost anything can be interpreted as a personal foul if a strict official is in charge.

"Because basketball, a few years ago, got a trifle rough, the rule makers have gone to extremes in trying to remedy that situation. Now almost any contact is a personal foul. A guard is guilty if he steps one foot to one side and touches a dribbler. And, by this winter's rules, a dribbler will be committing a personal foul if he touches an opponent without making every effort to avoid him.

"Perhaps basketball without any personal contact would be the ideal game, but it's too high an ideal to reasonably expect. Charging, tripping, shoving, slapping and holding can be spotted and penalised without making every contact a crime. However, that's the way the code is to read, and it's a great game anyway, so we might just as well make the best of it."—Hamilton Spectator.

YANKS REMEMBER HURLER'S WIDOW

Mrs. Urban Shocker Receives Players' Share of Series Money.

CHICAGO, Oct. 13. — Financial echoes of the world series reverberated from the office of the baseball ocmmissioner yesterday as Judge Landis signed over cheques totalling $176,289.37 to the victorious New York team.

The commission disposed of the New York division of the spoils in cheques ranging from $500, the amount given Mrs. Urban Shocker, widow of the former hurler, to $5,813.30, the sum received by 36 players, coaches and Manager Miller Huggins.

From the bat boy to the mighty "Babe" Ruth, there was something for all. Every player that figured in the pennant climb was remembered. Wilcey Moore, the hero of the 1927 series, came in for a full share, although he was released before the close of the season because of a sore arm. Stanley Covelski, Albert Sheely and "Rosy" Ryan, who saw only part time service with the champs, were given half shares.

It was the largest cut ever received by a team winning the world series. While having no comment to make, Commissioner Landis' beaming countenance expressed his satisfaction at the success of the 1928 series.

RUGBY.

Intercollegiate.

McGill 16, Varsity 7.

Big Four.

Hamilton 14, Ottawa 7.
Montreal 13, Argos 6.

Senior O.R.A.U.

Sarnia 16, Varsity 2.
Balmy Beach 21, Camp Borden 1.

SCHOOLS TO ENTER

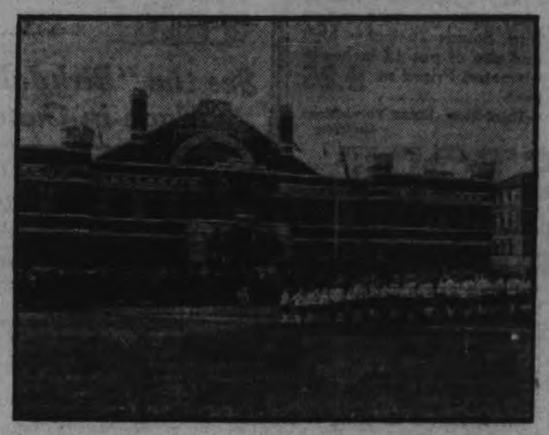

A scene at last year's rural school competition at Kiwanis Club Produced-in-Canada Exhibition. The rural schools will compete this year on Saturday, October 20.

SARNIA DEFEAT VARSITY 16-2

Victors Linked With Kitchener As Contenders For Senior O.R.F.U. Honors.

FOR WESTERN GROUP.

SARNIA, Ont., Oct. 15. — (Canadian Press.)—Sarnia and Kitchener loom up as the chief contenders in the western group of the Senior O. R.F.U. as a result of Sarnia's 16 to 2 victory over the Toronto Varsity twelve here on Saturday afternoon. The Kitchener Panthers defeated Varsity the preceding week, 5 to 4.

Sarnia's lopsided triumph here was due in a large measure to the kicking ability of Captain Frank McPhedran. The husky flying wing of the Imperials was hoisting the pigskin from 40 to 55 yards on every foot and giving the end all kinds of time to get down and stop the Varsity backs. The visitors also suffered from the loss of Baillie, right half, who was injured and forced to leave the game at the end of the third quarter. Spencer, left half, had previously been forced out by injury.

A blocked kick gave Sarnia first blood in the opening quarter. The ball was on Varsity's 12 yard line when Snyder kicked. The ball was blocked by Manorf and it bounded back of the Varsity goal and out of touch for one point.

In the second period McPhedran kicked over the visitors' line to the dead line for a point and Baillie was rouged after receiving a punt. Varsity notched their first tally in this period when Perry was rouged trying to get out from behind his own goal line after receiving a punt. Karn was rouged in the third quarter for the second and final Varsity point.

In the final chapter Sarnia notched two rouges in the first five minutes. Perry broke away after catching a punt at midfield and ran 50 yards for Sarnia's first touchdown in senior company. Five minutes later when Wood fumbled a kick at midfield, Sarnia halves, dribbled the ball 45 yards and Stirrett, former Argo star, fell on it for another try. McPhedran converted to bring Sarnia's total to 16.

SOFTBALL.

(Examiner Correspondence.)

LAKEFIELD, Oct. 15.— The softball league under the auspices of the Lakefield Rink Co. will begin on Tuesday evening, October 16th, at 7.30, and will continue each Tuesday and Friday evening. The following is the schedule:

October 16th—7.30, High School vs. Cooneys; 9.00, Bridgenorth vs. Canada Cement Co.

October 19th— 7.30, De Laval vs. Cubs; 9.00, C.C.C. vs. High school.

October 23rd—7.30, Bridgenorth vs. Cooneys; 9.00, Harrisons vs. Cubs.

October 26th—7.30, De Laval vs. C. C.C.; 9.00, High school vs. Bridgenorth.

October 30th — 7.30, Cooneys vs. Harrisons; 9.00, C.C.C. vs. Cubs.

Nov. 6th—7.30, De Laval vs. Bridgenorth; 9.00, High school vs. Cubs.

Nov. 9th — 7.30, Cooneys vs. De Laval; 9.00, C.C.C. vs. Harrisons.

Nov. 16th—7.30, Cubs vs. Bridgenorth; 9.00, High school vs. De Laval.

Nov. 19th—7.30, Cooney's vs. C.C.C.; 9.00, Harrisons vs. High school.

November 23— 7.30, De Laval vs. Harrisons; 9.00, Cooneys vs. Cubs.

Nov. 26th —Bridgenorth vs. Harrisons.

BOWLING NEWS

C.G.E. ENGINEERING LEAGUE AVERAGES.

Name.	No. Games.	Aver.
Benson	6	214
Cameron	3	212
Edwards	3	204
Gore	6	195
Thompson	5	188
Mason	6	188
Adams	6	186
Mitchell	6	186
Gates	3	184
Miss McCarthy	6	181
Girven	6	180
Langley	6	179
Doris	6	179
Hayes	6	176
English	6	175
Kunst	6	171
Justice	3	170
Barns	6	170
Miss Simpson	6	169
Seaton	3	169
Lowe	6	164
Fanjoy	6	158
Stewart	6	157
Miss Campbell	6	157
Hood	6	157
Spicer	3	157
Shields	6	154
Barnes, J.	6	153
Hooper	6	151
Copping	3	150
Pacey	3	150
Hinton	6	149
Newson	3	148
Saltman	3	147
Noble	6	147
Meagher	6	147
Canning	3	147
Morton	3	147
Miss Greer	6	145
Killoran	3	144
McRae	3	143
Gilchrist	6	142
Sills	6	142
Crowe	6	141
Miss Byers G.	3	141
Wickwire	6	139
Ottewell	3	135
Sands	3	134
Foster	3	131
Miss Condon	6	130
Willis	3	130
Granik	6	130
Haggert	3	129
Miss Abbott	6	128
Broadley	3	127
Miss Byers M.	6	125
Miss Pife	3	119
Tarr	3	119
Miss Buyers	3	109
Miss Robson	3	102
Miss Corkery	3	92

C.G.E. ENGINEERING LEAGUE — TEAM STANDING.

	Points
Price Setting No. 1	18
Industrial Control	16
D. C.	12
Switchboard No. 1	10
A. C.	8
Switchboard No. 2	6
Price Setting No. 2	4
Mechanical	4
Lab.	2

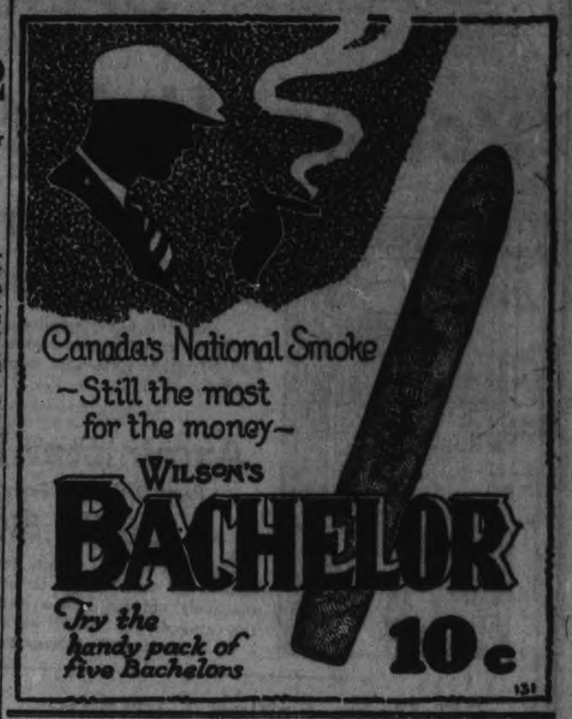

Newark Club Denies Report

NEW YORK, October 15 (Canadian Press). — The Newark International League Baseball Club has denied the report that its manager, Walter Johnson, had agreed to manage the Washington Club next year. A statement from James P. Stnnot, club president, said that Johnson had been asked to consider such a proposition, but had not yet agreed to accept.

Should Johnson decide to take the offer, Paul Block, owner of the Newark Club, would not hold him to the contract he has signed to manage Newark, the statement said.

East Emily

(Examiner Correspondence)

EAST EMILY, Oct. 13.—Mrs. Morton of Toronto spent Tuesday with Mr. and Mrs. G. Switzer.

Mr. T. Franks of Peterborough spent Sunday visiting with his brother, Mr. Vincent Franks.

Miss Belva Ruth of Peterborough spent the week end with her parents, Mr. and Mrs. Albert Rut...

Mr. and Mrs. W. Thompson of Stirling were guests at the home of the former's sister, Mr. and Mrs. Ira Switzer, on Tuesday.

Mr. Clarence Mann of Bridgenorth was visiting friends in East Emily on Sunday.

Mrs. William Deyell has returned home to Peterborough after spending the past week with her son, Mr. Harry Deyell.

Mr. Fred Widdis and daughter, Miss Pearl, of Victoria Road, spent the week end with his daughter, Mrs. A. Fee.

Mrs. William McQuade spent Wednesday in Lindsay.

Mr. and Mrs. Wilbert Fee attended the fair at Indian village last Wednesday.

Mrs. Klink has returned home to Stouffville after visiting with her daughter, Mrs. Milton Clark.

Mr. Samuel Fee spent Wednesday in Dunsford.

Mr. and Mrs. George Newman spent Wednesday in Lindsay.

Mrs. L. Ferguson of Peterborough spent a few days this week with her sister, Mrs. Arnot Boote.

Mrs. L. Kelly of Oshawa was a visitor at the home of her sister, Mrs. H. Mages, last week.

Miss Margaret Mann of Bridgenorth spent the week end with her cousin, Miss Marion Storey.

We Sell and Recommend Edison Mazda Lamps.
Peterboro Hardware Co.
368 GEORGE STREET - - 'PHONE 74

We Sell Edison Mazda Lamps—All Sizes.
Grant & Thorpe
416 GEORGE STREET - - 'PHONE 796

Capitol Entertainment

TO-NIGHT
AT 8 O'CLOCK
Matinees Daily at 2.30

ANOTHER SMASHING HIT

Dedicated to the everyday
Hero in times of peace
THE POLICE OFFICER

NOTE—The management of the Capitol requests a personal favor from you. Kindly do not divulge the secret of this picture after you have seen it.

THANK YOU

The Screen's Funniest Team
OLIVER LAUREL & STAN HARDY
In "EARLY TO BED"

THURSDAY, FRIDAY, SATURDAY
The First of
THE NEW COLLEGIANS
And
John Gilbert 'THE COSSACKS'
IN

Next Week 'TAKE A CHANCE WEEK'
IS

DELORO WINS IN SEMI-FINAL

Defeats De Laval 4-2 in Peck Cup Game—Will Meet C.G.E.

KEEN CONTEST.

MARMORA, Oct. 15 (Examiner Correspondence).—Through defeating De Laval by 4 to 2 in another keen game of football at Deloro on Saturday afternoon, Deloro won the semi-final of the Peck Cup and meet C.G.E. in the final game at Peterborough.

Deloro kicked off and after both goals had been visited, the homesters forced a corner. Receiving from the kick, W. Brown scored. While both teams played with considerable dash and the goalies were kept busy. W. Brown narrowly missed another score when the ball struck the right upright. Play then became listless for a period. Finally Dyer, Jr., made use of a good opportunity as the Deloro goal underwent bombardment and scored with a clinking shot.

Yates was called upon to save shortly after when the visitors had forced a corner. He cleared in fine style. Play was taken to the other end, Brooks being conspicuous with a fast rush and sending in a shot. Fowler made a poor clearance, and W. Brown, dashing up, scored his second goal. Twice Deloro should have increased their lead before half-time came. The forwards bunched up when a good chance came and W. Brown had hard lines in receiving from another corner, a beautiful shot striking the left upright.

Half time arrived with the score: Deloro 2, De Laval 1.

The second half opened with Deloro aggressive. Their efforts were rewarded when E. Brown sent the ball between the uprights. Fowler was given his busiest period of the game at this time. First he had to deflect a shot from a team mate which was of the dangerous type. After several rushes on the De Laval goal without success, a Deloro player set the ball bouncing on the cross-bar. Pulley brought off a nice save when the goalkeeper was beaten. Play was then taken to the other end, De Laval playing nice combination. Dyer had bad luck when a goal looked certain. When play returned to the other end, Cousins was similarly unfortunate, missing an open goal. Fowler made a nice save from a kick ensuing from a corner, but a moment later he was again beaten by W. Brown. Dyer, Sr. shot wide when given a good opportunity. About ten minutes before the finish, De Laval were awarded a penalty, Dyer being successful with the kick. Play was even until the final whistle blew.

Final.—Deloro 4, De Laval 2.

Referee McKinley kept the game well under control and his decisions were satisfactory to both teams. Though again victors, Deloro on the whole did not reproduce the good play of a week ago, but against the stiff opposition which will be furnished by C.G.E., they hope to show improvement over their form in the previous clashing with this team. The teams:

De Laval.—Goal, H. Fowler; backs, R. Evans and A. Downer; half backs, J. Mitchell, H. Pulley and V. Curtain; forwards, W. Watkins, F. Dyer, Jr., F. Dyer, E. Abraham, and E. Hanson.

Deloro.—Goal, A. V. Yates; backs, R. D. Murray and C. Nicholson; half backs, W. Savage, J. Kelly and J. Hart; forwards, T. Cousins, E. Brown, W. Brown, L. Rundle and G. Brooks.

Referee: Alex. McKinley, of Peterborough.

Our Boarding House . . . . . *By Ahern*

CHIEF GIVES TALK ON FIRE PREVENTION

Addresses King George Home and School Association—Diplomas Presented.

At the monthly meeting of the King George Home and School Association, held on Tuesday evening, Fire Chief George Gimblett gave a very interesting and instructive talk on Fire Protection. The presentation of diplomas to successful Entrance pupils was made by School Inspector A. Mowat. The president, Mrs. Ada Craig, was in the chair.

A short, enjoyable musical program included a vocal solo by Berenice Doxsee, a reading by Ruth Ellis and piano solos by Gwenyth Boorman and Phyllis Starr.

At the conclusion of the business meeting, a social half hour was spent and refreshments were served.

Man Badly Wounded, But Didn't Know It; First Aid Rendered By Passerby To Motorist

Motorists who chanced to be on the Chemong Highway at about eight o'clock on Friday evening, tell the strange story of a man walking about and declaring himself unhurt while a hemorrhage formed below his knee. The arrival of a man skilled from army days in the art of first-aid alone saved him from serious loss of blood, if not death.

While details of the accident are not very clear, it appears that the injured man had been riding in a roadster, coming toward Peterborough when it crashed with a car going in the opposite direction, and turned over several times, finally ending up in the ditch.

The man had emerged from the accident with only a cut lip as outward evidence of injury, and only when the medically trained man noticed blood on his shoe did he consent to a closer examination. He was later driven to the city for medical treatment.

THEATRES

AT THE CAPITOL.

"THE SHIELD OF HONOR."

The Big Police Melo-Drama Is the Big Attraction at the Capitol To-Night. Also Those Funny Fellows, Stan. Laurel and Oliver Hardy, in "Early to Bed."

Not even a policeman will be able to find a technical fault in the manner in which the actual police drill team scenes in "The Shield of Honor," at the Capitol to-night.

They are said to be perfect in every detail for with the exception of the more prominent figures in the cast, who impersonate officers in the picture, all the other police officers are members of the Los Angeles police department and were actually on a field day when the picture was taken.

2,500 policemen were used in these thrilling scenes which were taken in Exposition Park, one of the largest and best public parks in Southern California, the men working under Chief Davis of the Los Angeles Police Department.

During the making of the picture the policemen forgot they were just acting before the camera and entered into the spirit of the thing with great gusto. They went through their manoeuvres and drills with the same enthusiasm as they put in their everyday work.

The Sheriff of Los Angeles was also an interested onlooker of the taking of the picture for his department of public protection supports an airplane and he readily appreciates what its addition to metropolitan police forces will do in checking the nefarious operations of criminals and law breakers.

The stellar cast embraces such players as Neil Hamilton, Dorothy Gulliver, Ralph Lewis, Nigel Barrie, Thelma Todd, Claire McDowell, Harry Northrup, Joe Girard and others. Emory Johnson directed the picture, which is from the story written by Emilie Johnson.

The funniest team on the screen to-day, Stan. Laurel and Oliver Hardy will be seen in a side-splitting comedy, "Early to Bed."

AT THE GRAND.

Taking the press reports of The Dumbells newest revue, 'Why Worry," from the Toronto dailies, collectively and individually, Captain Plunkett knew whereof he spoke when he titled his tenth annual revue.

One and all, they congratulate the Captain on his showmanship as evidenced by the addition of about a dozen charming Canadian girls.

They also remark the fact that he has retained practically all of the old-timers and has provided them with excellent material in the way of songs and sketches.

Al. Plunkett is credited with two of his greatest song hits, "That's My Mammy" and "You Can Feel It Doing You Good." "Red" Newman scores heavily in the sketches as well as in his vegetarian song. Fred Emney is apparently out to break all versatility records. He sings, dances, plays panologues and cavorts throughout a half dozen skit and comedy interludes, with hardly a pause except to change costumes.

JESSIE BUTT
in "Why Worry," at the Grand, Friday and Saturday

Harry Binns and Jessie Butt have two or three charming duets and Cameron Geddes is accorded the solo hit of the performance for an old de.. melody

Aileen Parker is the premiere dansuese and she contributes several delightful dance creations as well as sharing honors with Morley Plunkett in a Spanish number and an old-fashioned waltz.

With all the novelties and surprises in "Why Worry?" it still remains for Captain Plunkett and his male singers to provide the solid success of the entertainment. This is the musical act which opens the second act. Here the Plunkett Trio, The Dumbells Quartette, Howard Fogg and his violin, the piano duets of Fred Emney and Louis Crerar and the solos of Harry Binns and Cameron Geddes, combine to make the most enjoyable half hour that any lover of real music could ever desire.

'Why Worry?' will be the attraction at the Grand theatre for 3 performances, Oct. 19th and 20th, with Saturday matinee.

AT THE REGENT.

SPANIARD CHOSEN AS TYPICAL AMERICAN BOY — ALONZO, NOW ROLAND, WILL TAKE YANKEE ROLES

Conflicting a general opinion that an actor must be a certain "type" to successfully play a selected screen role, B. P. Schulberg cast Gilbert Roland, a lad of pure Castillian parentage, for the part of an "all American" youth in his newest production, "The Plastic Age," which is now playing at the Regent Theatre.

Roland is the son of Francis Alonso, a few years ago the most famous bull fighter in Spain. In this early youth Roland was trained to succeed his father as a matador, but the family was in Mexico at the time of the rebellion and was forced to leave for America. The older Alonzo had previously been badly gored in a bull fight, so all thought of returning to Spain was abandoned and Gilbert attended public schools in El Paso, Texas. He forsook a law course at the University of Texas to become a film actor.

His was signed to a long term contract by Schulberg last summer and is seen in his first big part in "The Plastic Age." At the time the contract was signed, his name was changed from Luis Alonso to Gilbert Roland. Despite his Spanish parentage Roland looks and acts like an American youth and will be presented by Schulberg in typical American roles.

"The Plastic Age" is an adaptation by Eve Unsell and Frederica Sagor of the popular novel by Percy Marks. It was filmed under the direction of Wesley Ruggles. Featured in the cast are Clara Bow, Donald Keith, Mary Alden, Henry B. Walthall, David Butler, Joan Standing and others.

HOLY NAME VOWS RENEWED BY MEN

(Continued from Page 1)

men coming out to pay honor to the name of Jesus Christ is a great consolation. The world is moving with a rapid pace and men are flying hither and thither in confusion daily more confounded. In the midst of all this feverish quest for the things of this world one wonders whether men have lost all idea of the sole end and purpose of their lives.

"In the universal service of mammon, one asks what has become of faith. Have we lost it? It is dead? An occasion such as this gives us the true answer. Does this gathering look as if faith were dead? You have proved to-day that the old faith, which time and the age have not dimmed, still burns in your hearts. That is not only a credit to you; it is also a great consolation to us. What other interest could gather you here in such large numbers? If that be true, as we are certain it is true, what better proof could you offer to show that faith occupies the first and most prominent place in your Catholic lives?

"It is no empty show, no vain ceremony that assembles us here before this altar. It is not to honor some great man, mortal like ourselves. We are here to pay homage to that Man who was also God, whose death was the greatest triumph and whose grave the best pledge of His divinity. Nor is it only a sentimental feeling. It is indeed an act of practical Catholic faith in that name which the great apostle said was above all other names, in Jesus Christ our God."

"What's In a Name?"

Father Kehoe said it was often asked, "What's in a name?" and it was inferred that names were insignificant. "But some names count for a great deal," Father Kehoe continued. "A country's pride is often bound up in the names of that country's heroes. The names of its heroes render that country immortal. They are cut in wood and stone, and are carried along on the wings of memory for the admiration of posterity. There is glory and there is power in a great name. If all that be true of the names of men, what shall we say of the name of the Man who was also God? What shall we say of the sacred name of Jesus Christ, of its glory and power?

"The glory of Christ's name is not limited by the boundaries of this earth. It goes to the very throne of God. Only beyond the skies is that glory known, because the glory of every saint is added to the glory of Christ. It is little wonder that St. Paul said God had given Him a name above all other names; small wonder that the scriptures should tell us that at the mere mention of His name every knee should bow."

Father Kehoe dwelt upon the power of Jesus' name. It had shone forth through the darkness of paganism and rallied a sinful world, bringing it repentant to the feet of God. It had been the strength of martyrs and virgins; by that name the lame walked, the blind were made to see, and the dead brought back to life.

Defenders of Doctrine.

"Yours is the honor to stand up as defenders and apostles of that sacred name," Father Kehoe admonished his rapt audience. God alone knew how much they were needed to stand up and profess their faith in the great dogma of the Divinity, in this day when the Gospel is being torn to shreds and twisted in every way to suit the errors of decadent doctrines.

"As members of the Holy Name Society you are called upon to show forth respect and reverence for that name. Stand on a street corner and listen to the passersby. It will not be long until you hear how the sacred name of Jesus is degraded and profaned.

A Lay Apostolate

"Another obligation requires you to do all you can to avoid impure talk. If ever there was an apostolate to laymen there you have it. You go where the priest cannot go. We can preach and exhort, but we must rely on you to see that that preaching is upheld. I say to you in confidence that of all the sins man commits there is none so degrading, none that keeps him so close to the earth as the habit of trucking and trafficking in filth which decency would not even name. We have the word of God for it that the man who finds pleasure in that, thereby labels himself as impure. The things we love, we talk about. The electrician talks about electricity; the farmer talks about farming, and impure speech is but the overflow of a corrupt heart which is so full, as God tells us, that it can't contain it all., (And it is not mitigated because it may be dressed in the garb of smartness, or by having the sanction of a loose society."

Whited Sepulchres

Jesus Christ drew a perfect picture of that type of sinner, Father Kehoe said. "He used words I would not dare to utter had He not pronounced them first. He called such people hypocrites, like unto whitened sepulchres, outwardly appearing beautiful to men, but inwardly full of dead men's bones and all manner of corruption. There are men and women, too, just like that. They appear beautiful, but let them talk and soon they will reveal the corruption that lies within.

"In God's name, have not part in that. Frown it down. Be a man. The God who asks you to do it, will reward you for it. I promise you no earthly reward, but God has promised you more; for He said, 'He that professeth Me before men, him I will profess before My Father, who is in heaven'."

Bishop O'Brien, in a brief address, commended the men upon their large numbers. "It has been a magnificent tribute to your own faith and religion, a great inspiration to myself and, I am sure, to all of you. It expresses your faith in the very existence of God, and your fidelity in guarding respect and in keeping reverence for that name which every human being should be glad to honor."

GRAND
OCTOBER 19 and 20
The DUMBELLS
10th Annual Revue
"Why Worry?"
WITH
AL PLUNKETT
"RED" NEWMAN
FRED EMNEY
And A Dozen Favorite Stars Plus
GLORIOUS GIRLS
Evenings: 50c to $2.00.
Saturday Matinee: 25c to $1.00.
Seat Sale Opens Wednesday.

IN POLICE COURT

Two workmen at the Auburn Woollen Mills pleaded guilty to being intoxicated in a public place this morning in police court and were each fined $10 and costs. The men were being followed by a group of children yesterday afternoon when they were arrested on Water street. When arraigned they claimed they had been imbibing in a couple of cans of "canned heat."

Two boys from Hamilton were found in the entrance of the Nova Scotia apartments this morning at 4.35 by one of the constables while on his beat. When they failed to give a proper explanation of why they were there he placed them under arrest. They appeared this morning charged with vagrancy. A plea of not guilty was entered and both were remanded until to-morrow morning.

Cavan

CHURCH SERVICES

CAVAN, Oct. 13 (Examiner Correspondence).—Sunday, October 14th, is anniversary day at Cavan United Church. In the morning the pastor, the Rev. F. Carpenter will preach, and in the evening, the Rev. Mr. Todd of George Street Church, Peterborough. The choir will furnish special music, morning and evening.

Personals

Mr. and Mrs. Clarence Little and Mr. and Mrs. W. T. Little, Orono, were guests of the Misses A. and N. Stark on Sunday.

Mrs. Purser, Toronto, is visiting friends in Cavan and Millbrook.

Mr. R. S. Staples is quite ill, his many friends will be sorry to know.

Mrs. W. T. Little of Clark, Miss Stewart, Miss McKelvey, and Mr. and Mrs. Keley of Lindsay were guests recently of the Misses Stark.

REGENT NOW PLAYING

The Inimitable "IT" Girl—

CLARA BOW
—in—
The Plastic Age

Pale moon, dreamy music, warm eyes — and youth forgets convention—conscious only of the intoxicating present. It flames with the spirit of youth!

COMEDY - REVIEW - FOX NEWS

Hear the Regent Orchestra, masters of music, in a special selection of popular pieces.

REGENT TAKE-A-CHANCE WEEK
FUN AND THRILLS GALORE - OCTOBER 22

CONCERT
AT THE
PRODUCED-IN-CANADA EXHIBITION TO-NIGHT
(Legion Hall) 7.45

Bowmanville Boy's Training School
Demonstration of Gymnastic Feats
Ye Olde Tyme Concert
A Real Old Step-Dancing Good Time
Signor Carlo Lamberti, Tenor, and Madame Scott Hannigan, Soprano
In Solo and Duet Numbers
Miss Marie Thomson of Edinburgh
The Hebridean Soloist
Special Dancing Numbers
Under Direction of Miss Caroline Littlefield
Canadian Singers
In Delightful French-Canadian Folk Songs

Visitors to the Fair in the Armouries receive Tickets entitling them to admission to the Concert for 35c, and these Tickets will re-admit them to the Armouries at the close of the Concert. The Canadian Legion Hall is considered part of the Fair lay-out, and visitors must go through the Armouries. These Tickets will be issued at the Murray Street door, south-west corner.

BACK FROM DEPOT OWNERS' MEETING

Local Tire Dealers' Report Very Successful Meeting at Kitchener.

Peterborough Dominion Tire Depot proprietors have just returned from Kitchener.

On October 2nd and 3rd, Kitchener was the mecca for all the Dominion Tire Depot Owners of Ontario and Quebec. The magnet was the Depot Owners' Convention at the Dominion Tire Factory. And what a Convention it was! "Wonderful," they all say, "the most interesting and enjoyable event of its kind I ever attended."

The Convention was planned as a sort of post-graduate course in tire care and repair for the sole benefit of Dominion Tire Depot Owners, who say with a sigh that it is too bad education wasn't made so painless in the days when he was learnin' the three R's.

The program included a complete tour of the wonderful tire factory. It was a great opportunity for the men who sell Dominion tires to see how they are made. Then there were exhibits of the latest vulcanizing and repair machinery and accessories, extensive lectures and practical demonstrations by the experts in charge, educational moving pictures of rubber growing, sales talks and entertainments.

The Convention was brought to a close by a big banquet at which addresses by prominent citizens were delivered. The Hon. Chas. Stewart, Minister of the Interior, painted a rosy picture of "Canada of the future" while Mr. J. O. Linteau delivered a most instructive address on "Merchandising conditions in the automobile trade." Mr. W. A. Eden, president of the Dominion Rubber Co., brought the Convention to a close with a brief outline of all the Convention meant and a few words of good cheer for the coming year.

Peterborough dealers have returned full of enthusiasm. They feel that as a result of their visit to Kitchener they are better equipped than ever to serve the motorists of this city.

STATIONERY.
A REALLY REMARKABLE SHOWing of Stationery at very reasonable prices. See it in the South Window of The Examiner. Come in and let us show it to you. The best at the price in the city.
dtf-2249

ENDED AUTUMN COLD QUICK, PLEASANT WAY

Many Here Who Try Hospital Method in Own Homes Get Almost Instant Relief

Doctors realizing the need to "play safe in dealing with a cold during this changeable weather" are now advising home use of a pleasant hospital method that has given surprisingly quick results not only in extreme hospital cases but in hundreds of homes in Peterborough and Lindsay.

Miss Edith Black, for example, contracted a severe cold which she neglected at first. Soon her eyes were red, her nose was stopped up and congestion caused her to cough so hard the doctor was called. He advised prompt treatment with Ayer's Cherry Pectoral—a hospital certified remedy composed of wild cherry, terpin hydrate and other ingredients which are absorbed by the system and quickly drive out cold congestion from the nose, throat and bronchial tubes.

Within an hour she began to feel more like herself again. That night she was able to sleep without coughing or having to breathe through her mouth. The pleasant treatment was continued and in another day or so,

the doctor reports, there was no sign left of the cold.

Note: Other cases reported daily—all certified by attending physician.

Just a few pleasant spoonfuls of Ayer's Cherry Pectoral now and you, too, will feel like a different person to-morrow. At all druggists—65c and twice as much in $1.00 hospital size.

AYER'S Cherry Pectoral
For COLDS and COUGHS
HOSPITAL CERTIFIED

Wrist Watch Free!

Boys and Girls are offered a Wrist Watch as a prize, donated by Mr. Tully. All they have to do is gather names of members for the Seckatary Hawkins Club and drop these names in the box at The Examiner booth, just inside the door of the Produced-in-Canada Exhibition. Whoever gets the biggest list wins the wrist watch, and the next three in order will be given a Seckatary Hawkins adventure book each.

Don't forget, the lists must be handed in at the Fair. When one list is full, hand it in and get another blank sheet.

CONTEST CLOSES SATURDAY AT 10.30 P.M.

LARGER BODIES FOR VICTORY SIX

Closed Models Offered With Additional Length and Height.

Longer and roomier bodies affording greater vision in all closed models of the Victory Six line have been announced by Dodge Brothers. The new type bodies now in the hands of all dealers are available in the sedan, sport sedan, coupe and coupe-brougham. In designing the changes, engineers have retained the Victory Six roadability featured by its low centre of gravity and sweeping, graceful appearance.

Mechanical changes of the improved Victory Six models include an engine temperature indicator on the dash board, grouped under the glass panel with gas gauge, oil pressure indicator, speedometer and ammeter, and the location of the starting button on the dash board within easy reach of the driver.

Maximum vision for the driver and occupants of the front seat has been effected by an increase of 76 square inches in the area of the windshield. The height and length of the sedan models and coupe-brougham have been increased to the greatest head and leg room for all passengers.

Doors of the sedans have been widened approximately three inches, and are built higher. Glass area of each front door window has been increased by 80 square inches. In each rear door window, the glass area has been increased 52 square inches.

Improved interior appointments of all bodies have been matched with additional attractive color combinations and trimmings. No change in prices will be made.

PLAY-OFFS ... ... mail sport..

SAN FRANCISCO, October 15 (Canadian Press). — Sacramento evened the count of the Pacific Coast League play-off series on Saturday by defeating San Francisco 12 to 11. Each team has won two games in the seven contest set-to.

The score:

Sacramento—12, 21, 2.

San Francisco—11, 21, 2.

Crandall, Rachao, Bonnelli, Vinci and Koehler, May, Jones, Mails and Sprins.

TILLIE THE TOILER — By Russ Westover

BRINGING UP FATHER — By George McManus

OLIVER'S ADVENTURES — By Gus Mager

BOBO BAXTER — By Rube Goldberg

THE CLANCY KIDS — By Percy L. Crosby

IN THE ROUGH — Probably the Wrong One. — By Howard Freeman

BOLT DISPUTE UNSETTLED

Robert Cleugh Says Company Claims Costs From Him.

BAILIFF PLANS SALE.

(Examiner Staff Correspondence)

CAMPBELLFORD, Oct. 15.— Now that the eight bolts which were ordered by His Honor Judge Huycke in division court here have been put in their proper places, it was expected that the affair between Robert Cleugh, Seymour farmer, and the Louden Machinery Company of Guelph would be terminated, but apparently this it not the case. The bolts have been put in and Mr. Cleugh has tendered a cheque in payment, but he claims that the cheque was not accepted. These circumstances were brought to the attention of The Examiner on Saturday afternoon when Mr. Cleugh called to tell his side of the story. The bailiff's man is still on guard on the road in front of the Cleugh farm and Mrs. Cleugh claims that he is at a loss as to what to do. A sale is scheduled to take place on the eighteenth of this month for non-payment of the account of the Louden Machinery Company. Mr. Cleugh has the cheque ready for payment but claims that it will not be accepted as the bailiff claims more money than the amount of the order. This Mr. Cleugh says he will not pay. It was not his interpretation of the order of Judge Huycke.

Mr. Cleugh gave the original amount of the order to the Louden Company as two hundred dollars. It has since grown to much larger proportions, some of which, but not all, he is prepared to pay. The order was given in 1926 and it was expected that the goods would be hot galvinized but when they arrived they were painted white over ordinary metal. Only a few pieces were galvanized as expected. Mr. Cleugh refused the shipment at the railway station and the goods lay there for approximately six weeks. At the end of that time they were changed. When they were taken to the farm and erection began, it was found that there were some twenty bolts too short. The company was notified and others were sent. These Mr. Cleugh agreed to put in, but they came during his busy season and he did not do the work at once. Then the company sent a man and he did not complete the job. In spite of the court order, they tried to make a seizure before the terms had been carried to completion. Not till the present month, Mr. Cleugh claims, was the work completed and the differences of opinion as to who is to pay the costs, is keeping the bailiff's man on the road in front of the farm. This is the second time he has had a dispute with the company.

Just what action would come of the entire affair, Mr. Cleugh did not know, but he was firmly convinced, he said, that he was in the right and was prepared to take the matter to a higher court if necessary to have certain costs of the affair assessed to some person or persons other than himself.

GRAIN YIELD LIGHT IN CAVAN DISTRICT

Number of Farmers Completing Threshing For Season— Potato Crop Good.

(Examiner Correspondence)

CAVAN, Oct. 15.—Mr. David White is making his second trip in threshing in Cavan Centre Earlier the farmers just threshed a little for feed, but now a number are completing their grain threshing. It is a much shorter job than in other years, only taking from half a day to a day and a half to complete, where in the ordinary season it would take more than twice that time.

The yield of grain is light and the threshing very dirty. The wet cold weather seemed to help weeds to thrive while the growth of the grain was retarded. Nothing yielded real well.

Early in the summer there were bright prospects for the farmers, but the continued rains changed everything. The alsike is not yet threshed but very little is expected from it.

The fall wheat was badly winter killed and what came through was badly sprouted during the prolonged harvest rains. Very little of the wheat will grade No. 1.

Peas were a fair crop.

Barley is one of the best crops but there is not much of an acreage of it. Oats are fair, going about twenty five or thirty bushels to the acre.

Barley and buckwheat, the mixture which was sowed this year for a late crop is not yet threshed.

Pastures are good for this time of year and cows have kept up their flow of milk well.

Roots are good. Potatoes are yielding well, but rot is prevalent on heavy and low land.

A number of farmers are employing someone who owns a potato digger and this speeds up the work of garnering in the potato crop. About six to ten pickers are required to pick after one.

Winter apples are scarce, fall apples are a fairly good crop.

Red clover is mostly all cut but not all drawn in.

Farmers are busy raising potatoes and mangels, pickling apples, attending threshing and between jobs keeping the plow going. A great deal of ploughing is done already.

Farmers are an optimistic bunch and when a crop is poor. They immediately prepare for the next one hoping for better luck another year.

Karl von Linnaeus, a great botanist of the 18th century, originated the modern system of classifying plants and animals.

She was Bothered with a Sore Back

"Was bothered with a Sore Back and Lumbago," writes Mrs. J. P. LeBlanc, 2 McDonald Avenue, Cornwall, Ont. "If I was lying down I could not get up again. I could not do my work. I used one box of Dodd's Kidney Pills and they did my back good. I can do my own work now. They are very good pills and I would advise everyone to have them in the house."

Every woman should use Dodd's Kidney Pills. They are certainly the finest Kidney Tonic in the world.

100

DODD'S KIDNEY PILLS

Railway Time-Tables

CANADIAN PACIFIC RAILWAY
(Corrected to date.)

Going East—
8.10 a.m.—Indian River, Norwood, Havelock and Tweed. Daily except Sunday.
11.15 a.m.—Havelock, Tweed, Kingston, Smiths Falls, Ottawa, Montreal, Quebec, Boston and New York. On Sunday to Havelock only
12.36 a.m.—Havelock, Tweed, Kingston, Perth, Ottawa, Smiths Falls, Montreal, St. John, Boston and New York. Daily except Saturday. Sleepers Montreal and Ottawa.
1.50 a.m.—Havelock, Tweed, Perth, Smiths Falls and Ottawa. Daily.
Going West—
4.25 a.m.—Myrtle, Toronto, Guelph, Goderich, Hamilton, Galt, Woodstock, St. Thomas, London, Chatham, Detroit, Chicago and New York. Daily.
5.50 a.m.—North Toronto, Agincourt, Owen Sound, Orangeville, Tecwater and Brampton. Daily except Sunday.
7.25 a.m.—Toronto, Hamilton, Brantford, Buffalo, New York, Galt, Woodstock, London, Chatham, Detroit and intermediate points. Daily except Sunday.
1.00 a.m.—Balsaar, Lindsay, Orillia, Port McNicoll, Midland, and intermediate points. Daily except Sunday.
2.30 p.m.—Toronto, Hamilton, Buffalo, Rochester, Boston, Woodstock, London, Detroit, Windsor, Chicago and intermediate points between Peterboro and Toronto. Makes connection with the Trans-Canada Limited for Winnipeg and Vancouver. Daily.
6.20 p.m.—Lindsay, Toronto and intermediate points. Daily except Sunday.

CANADIAN NATIONAL RAILWAY TIMETABLE
(Corrected to date)

Train No. 96—7.15 a.m., for Port Hope, Oshawa, Toronto and makes connection for points on main line east.
Train No. 93—8.20 a.m., for Lindsay, Blackwater, Orillia, Midland, North Bay and Toronto.
Train No. 271—8.30 a.m., for Lakefield.
Train No. 98—8.35 a.m., for Hastings, Campbellford, Belleville and connecting with the "International Limited" for Kingston, Brockville, Montreal, Halifax, Portland, Boston and New York.
Train No. 92—12 noon, for Port Hope, Oshawa, Toronto, Guelph, London, Chicago, Hamilton, Buffalo, New York and Philadelphia.
Train No. 100—12.15 p.m., for Keene, Hastings, Campbellford, Belleville, connecting with the "Inter City Limited" for Ottawa, Montreal, Quebec and Halifax.
Train No. 273—12.10 p.m. for Lakefield.
Train No. 95—5.15 p.m., for Lindsay, Orillia, Midland, Toronto, making connection with the "Confederation" for Sudbury, Winnipeg and Pacific Coast points.
Train No. 99—5.05 p.m., for Lindsay (Saturday only).
Train No. 94—8.50 p.m., for Port Hope, Kingston, Montreal, Quebec, Halifax, Boston, New York, and carries through sleeper Peterborough to Montreal.

BARRISTERS AND SOLICITORS.

EMMETT F. SHERRY—Barrister and Solicitor, Bank of Commerce Building, corner Hunter and Water streets, Peterborough. Money to Loan. 'Phones: Office 2168. Residence 1297. 1yr-June2.29

J. A. O'BRIEN—Barrister, Solicitor, &c. Money to Loan. 295 George street, Peterborough. 'Phones 689 and 2842. 26d-114-1174

GORDON & ELLIOTT—Barristers, Solicitors, Notaries. Money to loan on easy terms. Special attention to Patents and Trade Marks. Phone 219. Hon. G. N. Gordon, K.C., Alex L. Elliott.

J. R. CORKERY, Barrister, Solicitor, Notary Public. Office, Ground Floor, 414 Water St., Peterborough. Five doors North of Hunter street. Money at loan at current rates on easy terms.

S. T. REID—Barrister, Solicitor, Notary. Office over the Dominion Bank, corner of George and Simcoe streets. Telephone No. 23. Private funds to loan at current rates upon easy terms.

R. R. HALL—Barrister, Solicitor, etc., Peterborough, Ont. Office, corner of Hunter and Water streets, over the Canadian Bank of Commerce. Trust Funds to loan on easy terms of payment.

JAMES FORDYCE STRICKLAND—Barrister, Solicitor, Notary Public, Peterborough. Phone 191. Money to loan. 276 Water street.

WILFRID F. HUYCKE—Barrister, Solicitor, Notary Public. 295 Water street. Telephone 289.

PECK, KERR & McELDERRY—Barristers, Solicitors and Notaries. Office, Water street, Peterborough. Money to loan at the lowest current rates of interest. Telephone 1966. E. A. Peck, F. D. Kerr, K.C., V. J. McElderry.

MEDICAL.

DR. BUCHANAN, F.R.C.S., Edinburgh M.R.C.S. Eng., L.R.C.P., London, Eye, Ear, Nose and Throat Specialist. Hours, 9-11; 2-4 p.m., and 7-8 p.m. Phone 519. Office, corner Water and Murray streets.

DR. C. C. CRAGG Eye Ear, Nose and Throat. Office, Clinic Building, corner Charlotte and Reid. Phone: office 2000 house 1012.

DR. W. S. FITZPATRICK—Physician and Surgeon, 249 Hunter Street West, Graduate of Bellevue Hospital, New York City. Specialist in Diseases of Infants and Children. Office Hours: 2-4, 7-8 p.m. 'Phone 3219 7Sd-115-3239

BOOKBINDING

THE PETERBOROUGH EXAMINER Ltd. is equipped to handle all classes of bookbinding. Ask us for samples and prices. d1f-2315

MAKING GOOD

A Little CLASSIFIED AD will place your message before thousands of thrifty people with money to spend

'PHONE 1600

We Will Send For Your Copy.
RATES IF PREPAID
½c per Word or Figure Each Insertion
RATES IF CHARGED
¾c per Word or Figure Each Insertion.

b For Sale—General

HEAVY MAPLE SLABS, CHOICE Mixed Wood, 80% Hardwood; also Coal or OTO Coke. Thompson's, 'phone 2360. 10d-99-3112A

APPLES, BY THE BAG OR BARREL 'Phone 2665M. 3d-91-3117A

FOR GOOD, SOUND MANVERS POtatoes, $1.00 8-Bag Lots or over—'phone H. S. Strong, 2595W. 1d-89-3118A

THREE-PIECE PARLOR SUITE; sell cheap. Apply to 464 Bolivar Street, and come to place at 7 o'clock. 3d-91-3104A

THREE WELL-BRED FOX HOUNDS, 6 months old. Apply at T. H. Hall, Omemee. 3d-91-3103A

BABY CARRIAGE, $5. APPLY 184 Rubidge. 3d-91-3119A

TWO COLLIE PUPS, 3 MONTHS OLD. Apply M. Leahy, Peterborough, R. R. No. 9. 3d-91-3091A

CHEAP, A REGISTERED BOSTON Bull Pup. Apply Mr. Gunn, 273 Simcoe Street. 2d-90-3090A

GOOD GOING CASH BUSINESS FOR Sale; well assorted, clean stock; value about Thirteen Hundred Dollars. Stock can be reduced to suit purchaser. Inquire at 360 Water, or 'phone 1446J. 1d-89-3092A

BOOK CASE, $12; WHATNOT, $2; Buffet, $9; Hand Sewing Machine, with inlaid work, $10; New Spring Beds, Mattress, and Pillows. Order your Quebec Cook now. 'Phone 1446J. 360 Water Street. M. T. Butcher. 1d-89-3093A

MISSES' WINTER COAT, SIZE 16. Apply 187 Antrim. 3d-91-3094A

BRUSSELS RUG, 3 YDS. SQUARE; Tweed Suit; cheap. 'Phone 2109W. 3d-90-3095A

MOTORCYCLE AND SIDE CAR, cheap for quick sale. Apply 532 Weller Street. 3d-91-3063A

ART SOUVENIR HEATER AND 1 Quebec, cheap. 479 Rosebery Street. 3d-91-3071A

THREE-BURNER GAS STOVE, $5; White Enamel Bed Stead, $3; Coal Oil Heater, $3.50. 'Phone 447J. 3d-90-3096A

QUANTITY OF MANGELS. 'PHONE 2210J, between 6 and 7 Evenings. 3d-91-3111A

GOOD WASHER, $3; CLOTHES Horse, $1; Hook Rack, $1; Curtain Stretchers, 75c; Records, 5 for $1; Extension Tables, Couch, Dressers, Stands, Toilet Sets, Beds, Rockers, Parlor Tables, Tubs, Electric Irons, Electric Heater, Coal Oil Heater, Dishes, etc. Record Exchange, 10c. Apply 89 Aylmer (near Perry.) 3d-91-3109A

FOR SALE—ONE POLICE DOG, nine months old; of registered stock; dark brown; female. Write for particulars, George Clarke, Millbrook. 3d-11,13,15-3613A

OVERCOAT, BLACK. 'PHONE 1321J. 3d-90-3076A

SQUARE PIANO FOR SALE, CHEAP 'Phone 1670J. 3d-90-3074A

HOUSEHOLD FURNITURE, 5-TUBE Neo-Fash Radio, cheap. Apply 387 Prince Street. 'Phone 1556F. 3d-90-3079A

GOOD CASH FRUIT AND GROCERY store for sale; doing real good. Box 3081. 3d-89-3081A

PRIVATE SALE OF HOUSEHOLD Furniture. Apply 576 Homewood. 6d-89-3357A

WINTER POTATOES, $1.00 BAG DElivered. Boyle's Grocery. 6d-89-3581A

ALL KINDS CAR PARTS. GEORGE Martin, Monaghan Road. 'Phone 3170. 78d-156-3654A

MIXED WOOD, CUT SHORT, $8.00 per Cord delivered. 'Phone 5 r 4, Warsaw. Richard Tedford. Call at our expense. 26d-106-2732A

DRY WOOD, $2.50 AND $3.50 PER Load. 'Phone 850, Purdy Lumber Co., Ltd. 26d-89-3400A

CHINCHILLA RABBITS. PEDIgreed stock. 378 Stewart. 'Phone 1389J. 3d-89-3035A

QUEBEC COOK STOVE, HEATER; good condition. 27 Brown Street. 'Phone 1741W. 3d-89-3058A

ONE FAMOUS HEATER, IN GOOD condition; cheap. Apply 56 Gladstone Avenue. 3d-89-3061A

GAS RANGE, WITH OVEN; GOOD condition; cheap. 348 Stewart Street. 6d-92-3029A

MASSEY-HARRIS CREAM SEPARAtor, good as new; capacity 500 Lbs. William H. Gray, Lakefield P.O. 3d-89-3042A

THREE DEER HOUNDS, IN A1 CONdition. Apply to Post Office, Box 1012, Peterborough. 3d-90-3036A

TOP SOIL AND MANURE. 'PHONE 2233J. 3d-90-3085A

RADIANT HOME HEATER, WITH Oven. Ring 2044F. 3d-90-3669A

b For Rent—Houses and Apartments

FURNISHED APARTMENT, CLEAN, with all improvements. Apply 661 Water Street. 4d-89-3016B

BUNGALOW, 6 ROOMS, ALL MODern with garage, in South-end. Apply 199 Crescent Street. 'Phone 1644M. 3d-90-3066B

MODERN SIX-ROOMED HOUSE, Hart Avenue. Apply 677 Water. 3d-90-3077B

THREE UNFURNISHED ROOMS — and Boarders Wanted. Apply 147 Stewart. 3d-89-3054B

b For Rent—Houses and Apartments

FIVE - ROOMED APARTMENT every convenience, corner of Charlotte and Rubidge. 'Phone 751. 3d-89-3051B

COMFORTABLE SEVEN-ROOMED nicely Furnished House; all conveniences, West-end. 'Phone 2486. 3d-89-3050B

FURNISHED ROOMS TO RENT, IN private home; all conveniences; central. 'Phone 1168W. 6d-92-3047B

STORE AND DWELLING TO RENT, 342 Water Street. Apply to Roland Denne, 344 Water Street. 3d-91-3073B

SIX-ROOMED HOUSE, 10 ACRES; lights, Wm. Hopkins, Sherbrooke Street West. 3d-91-3105B

FIVE-ROOMED APARTMENT, 211 Stewart Street; 3-piece bath, balcony, back and front entrance; adult family preferred, $20. 'Phone 1544F 3d-91-3115B

SMALL, NEW FRAME HOUSE AND Garden to Rent for $12.00 per month. 'Phone 2444W. 2d-90-3114B

HOUSE ON HIGHWAY. 'PHONE 2665M. 3d-91-3116B

HOUSE, IN WEST-END; ALL CONveniences. 'Phone 440J. 3d-89-3046B

HOUSE TO RENT — CENTRAL Apply to M. Fine, 309 George Street. 3d-89-3040B

RUBBER STAMPS

RUBBER STAMPS OF ALL KINDS. Leave your order with The Examiner. If you can't call, 'phone or mail your copy and instructions. dtf-2249

c For Rent—General

GARAGE. APPLY 73 ROBINSON. 'Phone 1389J. 3d-90-3081C

ROOM FOR A CAR, GOOD GARAGE. Apply 217 Rubidge. 3d-90-3078C

UNFURNISHED ROOM, CENTRAL 'Phone 1842M. 3d-91-3123C

TWO UNFURNISHED ROOMS, SIDE entrance; fuel shed. 'Phone 3096J. 3d-91-3120C

HOUSEKEEPING ROOMS TO RENT. Apply 239 Princess street. 3d-89-3030C

HEATED STORE OR SHOWROOM; central. Particulars, 461 Water Street. 7d-92-2892C

TWO OUTSIDE OFFICES IN BANK of Toronto building; heated. Apply Bank of Toronto. dtf-1835C

d Real Estate

FOR SALE — MODERN SIX-ROOMed House, garage. King Street West. Box 3098, Examiner. 6d-91-3033D

SNAP! FOR QUICK SALE, EASY payments, 6-Room House, water and lights, stable, about Acre of dandy garden land, small fruit, edge of City. Apply 421 George Street. 'Phone 273 Evenings. 5d-89-3871D

THIS IS THE ONE YOU WANT — 2-House Apartment, full plumbing; 3 Rooms one side, 4 Rooms other side; 3 extra Lots, factory district. $3,000. Apply 344 King Street. 2d-15,17-3100D

A NICE, HOMEY HOME, $00 ELIAS Avenue, East Side; also 309 Elias Avenue, West Side; modern conveniences. Will be sold on very easy terms of payment. For particulars, apply to The Review Agency, 164 Hunter Street. 26d-107-3561D

f Boarders Wanted

BOARDERS WANTED. APPLY 251 Simcoe. 3d-89-3035F

TWO MEN BOARDERS, 5 MINUTES from Canadian Woollens. 'Phone 2851J. 3d-91-3097F

FOR SALE AT THE EXAMINER OFFICE

SHELF PAPER, CARDBOARD, Envelopes, Nurse's Temperature Charts, Receipt Books, Rent Receipt Books, Short Lease Form, Paper for Lamp Shades, In Memoriam Cards, Sympathy Cards, Customs Invoices, Tags, Correspondence Cards, Plain Cards of all kinds and sizes, Butter Paper, Adding Machine Rolls, Scratch Pads, Carbon Paper, Tags, Calling and Visiting Cards, Blotting Paper, Wrapping Paper. dtf-2250

g Help Wanted—Male

YOUNG MAN DESIRES ANY KIND of work. Phone 2015W. 4d-89-2895G

TRUCK DRIVER WANTED. APPLY 376 Stewart. 'Phone 518. 3d-89-3082G

TWO MEN TO WORK IN NORTH Monaghan Gravel Pit. Apply to A. Patterson. 2d-89-3662G

FARM HAND. APPLY R. J. DECK. 'Phone 2108J. 3d-91-3099G

ORGANIST AND CHOIR LEADER for Trinity United Church at Madoc. State experience and salary. Drawer 222, Madoc. 3d-91-3682G

WANTED — TRUCK DIVER AND Apple Pickers. Apply B. R. Strano. 2d-90-3684G

AN UNUSUAL OPPORTUNITY

$35-$50 CAN BE EARNED WEEKLY in spare time selling well known line Personal Christmas Cards. Scores of Stenographers, Accountants, Clerks, etc., exceeded this last season. Beautiful new samples free. Master Kraft Co., Limited, Toronto. Representatives wanted small towns also. 14d, 1 3 5 8 10 12 15 17 19 22 24 26 29 31, 3431G

h Help Wanted—Female

EXPERIENCED WAITRESS. APPLY Cheu's Cafe, George Street. 3d-91-3121H

WANTED EXPERIENCED BOOKkeeper, Stenographer, for full or part time. Box 3667, Examiner. 3d-90-3667H

CAPABLE GENERAL. APPLY 350 Park Street. 3d-91-3122H

i Employment Wanted

MARRIED AND EXPERIENCED Farm Hand desires steady employment in or out of City. 'Phone 512 r 13, Lakefield. 3d-89-3034J

FURNACES TO LOOK AFTER, BY Experienced Man. 'Phone 45M. 5d-89-2873J

Agents Wanted

AGENTS WANTED TO SELL PERsonal Greeting Cards, best value ever shown. Easy to sell. Regal Art Company Manufacturers, 310 Spadina, Toronto. 2d-12,27-2496L

$22 FOR DISTRIBUTING RELIGIous litreature paid man or woman; spare or full time. Write Mr. Conrad, Tower Bldg., Toronto. 5d-5,8,12,15,19,20,26,29-2630L

A $5 PRIVATE CHRISTMAS Greeting Card Sample Book Free; representatives making Ten Dollars daily; experience or capital unnecessary. Bradley-Garretson, Brantford, Ont. 24d-105-2762L

CANADA'S FINEST LINE OF PERsonal Greeting Christmas Cards. Agents wanted in this locality. Regal Art Company, Manufacturers, 310 Spadina, Toronto. 2d-6,20-2494L

WANTED NOW, SALESMAN FOR Peterboro and County. Pay weekly. Free outfit. We own a modern, 600-acre nursery. Best and hardiest varieties. Guaranteed stock. Our representatives are successful. Pelham Nurrery Co., Toronto. 26d, 102, 2547L

$250 MADE

IN SPARE TIME, in CITY or TOWN taking Orders. We show you how to make a success. Delivery later. Personal Greeting Cards. Something new and snappy. Magnificent sample book free. "Imperial Art," 51 Wellington West, Toronto. 27d, 103, 2429L

STREET MAPS FOR SALE OF THE City of Peterborough. All streets shown and locations of manufacturing plants only 50c. At The Examiner office. dtfA

m Lost

STRAYED FROM THE PREMISES of John Mervin's Farm, Monaghan Road, a Chestnut Horse, with silver mane and tail and white legs. Finder please notify Mr. B. Howden, 201 Romaine Street, or 'phone 615W. 3d-90-3064M

ON SUNDAY AFTERNOON, BEtween Bralley's Farm on the Norwood Road and Keene, a Ladies' Handbag, containing a Sum of Money and other Articles. Finder please leave at Examiner Office. Reward. 3d-91-3677M

WILL THE PARTY WHO PICKED up the $10.00 Bill Saturday Night, please 'phone 2196W? Reward. 1d-89-3110M

CRANK OF WHIPPET CAR. 'PHONE 2047W. 3d-91-3106M

FORD SPARE TIRE, ON THURSDAY. Finder please call 111 Gladstone. 3d-90-3080M

ENGRAVING

CALLING CARDS, VISITING CARDS, Letterheads, Envelopes, etc. Your own plate used or one can be made. Prices upon application from The Peterborough Examiner Ltd. dtf-2248

TIRE AND RIM, ON THURSDAY. 27 x 5, between Havelock and Norwood. Finder please 'phone 14 r 1, Warsaw. Reasonable reward. 3d-90-3068M

n Found

BAR PIN. OWNER MAY HAVE same by proving property and paying for advt. Apply 302 Elias Avenue. 2d-89-3083N

BLACK BOB-TAIL COLLIE DOG. Apply Humane Inspector. 'Phone 2513. 3d-90-3088N

FOR WEDDINGS

ANNOUNCEMENTS, INVITATIONS, Cake Boxes and Cards. Acknowledgment of Gifts, etc. For sale at Examiner South Store. dtf-2250

Grain Grinding.

GRAIN GRINDING — "HONEST AND Courteous Service to the Farmer" is our motto. We respectfully solicit your Chopping business. Frank H. Dawson, Wholesale and Retail, Flour-Feed-Seed-Salt. 380 Water Street. 'Phone 55. mtf-3046A

q Wanted

HIGHEST PRICE PAID FOR OLD gold. Phillips Dental Laboratory, 408½ George street. 26d-92-3206F

QUIET SADDLE HORSE, SUITABLE for Lady. State price and full particulars to Box 3113, Examiner. 2d-15,17-3113Q

YOUNG MAN (25), SINGLE, WOULD like Room and Board. State particulars. Box 3065, Examiner. 2d-89-3065Q

r Personal

WOULD YOU MARRY GIRL 18, $25,000, will inherit $50,000; Widow 40, $75,000? Photos, descriptions free. Club, Mrs. Ward, 3877 W. 4th Street, Los Angeles, Cal. 4d-13,20,27,3-2897R

KNOW YOUR FUTURE. LET THE stars tell. Send dime and birthdate. Nancy Ann, Box 649, Sta. C, Los Angeles, Cal. 4d-6,13,20,27-2761R

KNOW YOUR FUTURE.—Make Life worth while. Send dime and birthdate. Viola Company, Box 637, Sherman, Cal. 4d, 29 6 13 20,2343R

YOU CAN EARN $30 TO $35 A WEEK in your spare time at home writing Showcards. No canvassing or soliciting. We instruct you and supply you with work. Write today. The Menhenitt Company, Ltd., 37 Dominion Building, Toronto. dtf

s Used Cars For Sale

TRUCK, OVERHAULED, BRAKES Re-lined, $125.00 cash. Boyle's Grocery. 3d-90-3656S

CHEVROLET SEDAN, 1924 MODEL; snap for quick sale. 'Phone 2550W. 3d-91-3689S

LOOSE LEAF SUPPLIES

LOOSE LEAF BINDERS AND SUPplies of all kinds. If we haven't it in stock we will be pleased to quote prices and secure it for you. 'Phone 1600, and a representative will gladly call without obligation. dtf-2249

t General Notice

NOTICE. — FUR REPAIRING, RELining, Re-Modelling. Prices reasonable. 'Phone 1041J. 9d-100-2814T

CHIMNEYS RE-BUILT AND REpaired. 'Phone 2104J. 6d-92-3050T

MARGARET DENNY, GRADUATE of Capitol Beauty Parlor. Specializing in all lines of Beauty Culture. For appointment or work done at your home, 'phone 2722W. 1d-89-3048T

VETERINARY.

DR. W. F. McELROY, Vet. Sur. Office and Residence, 296 Charlotte Street Charlbond Building, Peterborough. 'Phone 1623J.

FINANCIAL NEWS

To-day's Quotations

Closing Figures on Principal Active Stocks

Mines—Grain—New York—Canadian

TORONTO STOCKS

(Quotations supplied by Cassels, Bigger, Turner and Crawford, Peterborough)

	High	Low	Last
Bell Tel.	164	164	164
Brazilian	61¼	60⅝	60⅝
Br. Amer. Oil	41¼	40	41
Brompton	42½	42¼	42½
Building Prod.	36½	36½	36½
Burt F. N.	72½	72½	72½
Can. Cement	27	27	27
Canada Dry	82	81¼	82
Can. Malting	34	33⅝	34
Can. Canners	19	19	19
Can. Ind. Alco	43¼	42½	43
Can. Pac. Ry.	217⅝	215⅝	216⅝
Carlings	29	28	29
Dilltillers Seagrams	21¼	21	21½
Hiram Walker	72	70	71
Int. Nickel	149	146½	147
Int. Petroleum	39	38	39
Imperial Oil	82½	81½	82½
Laura Secord	44	44	44
Loblaws, A	87	87	87
Massey-Harris	52¼	51	51
McColl-Front	33	33	33
Nor. Bakeries	44	42¼	42½
Page-Hersey	110	106	109
Shred. Wheat	62	62*	62
Steel of Canada	215	215	215

WINNIPEG WHEAT.

	High	Low	Last
Dec.	117⅞	116¼	117⅝
May.	123½	122¼	123½
Oct.	118⅞	117¼	118⅞

CHICAGO WHEAT

Dec.	115⅞	114¾	115⅝
March	120⅜	119¼	120⅜
May.	123½	121⅞	125½

CHICAGO RYE

Dec.	101⅝	100¼	101⅛
March	103½	102⅝	103⅜
May.	105⅜	104½	105⅛

CHICAGO CORN.

Dec.	79½	78	79½
March	82	80½	82
May.	74⅞	83⅝	84⅞

CHICAGO OATS.

Dec.	42¼	42⅛	42¼
March	44	43½	43⅝
May	45	44½	44⅜

NEW YORK STOCKS.

Quotations over Stobie-Forlong Co. Wire)

(2.30 p.m. quotations)

	High	Low	Last
American Can.	113	112	112½
Briggs Mfg.	62	60½	62
Balt. and Ohio	113⅝	113	113⅝
Schulze	55	54	54⅝
Greene Copper	128⅝	126	128⅝
Chrysler	137⅜	131	137½
Fleischmann	83⅝	83½	83⅝
General Motors	219	217⅜	218
Hudson Motor	92¼	90	92¼
Inter. Nickel	146⅝	146¼	146½
Mack Truck	98¼	96	96⅜
U. S. Rubber	44	43½	44
Sears Roebuck	158½	157½	152½
Mont. Ward	298	295½	296
U. S. Steel	165⅝	164	164¼
Yellow Cab	40½	38¼	39¼
Beth. Steel	72¼	70⅝	71⅝
Gen. Elect.	168	167⅜	168
Int. Comb.	69⅝	68	68
Radio	213⅜	209	210⅜
Timken	141	140⅜	140⅜
Texas Gulf	71⅞	70⅝	71⅜
Rock Isle	131	130	130½
South Pac.	122	120¼	120½
Hup.	77½	76⅜	77¼
Overland	32	31⅝	31⅞
Studebaker	82⅜	82	82¾
Packard	97⅝	94½	97⅝
Anaconda	84⅝	82⅞	83¼
Woolworth	201½	200¾	201½

MINING STOCKS

(Quotations over F. G. Oke & Co. Wire).

	High	Low	Last
Abana	435	415	415
Amity	36	32	32
Aconda	22	21¼	22
Ajax Oil	44½	44	44
Amulet	300	280	280
Ankerite	22B	..	..
Apex	4	..	..
Area	21	20	21
Argonaut	2½	2¼	2¼
Arno	23	22	23

v Cartage

CARTAGE DONE PROMPTLY — Movings, Cars Unloaded, etc. Team or Motor Truck. C. F. Storms, 'phone 152 Days or at night 2552W. 6d-94-3098V

DRESSMAKING.

DRESSMAKING, COATS, SUITS, FUR coats relined. Miss A. E. McCormack, 8 Victoria avenue. 3d-89-3032Z

BUILDING SUPPLIES

FREE CATALOGUE OF OVER 2,000 Builders' Bargains, including Storm Windows, Roofing, Glazed Sash, and Housebuilding Materials. Write Halliday Company, Box 3, Hamilton, Doors, Hardwood Flooring, Paint, Ont. m.w.f-tf

NOTICE CARDS

FOR SALE, TO RENT, NO TRESpassing, Board and Room, Apartment to Rent, Garage to Rent, Wednesday Half Holiday, and others. If we haven't it printed, we will print it for you. The Peterborough Examiner Ltd. dtf-2250

RULING

MACHINE-RULED FORMS OF ALL kinds, in all ruling colors, are neatly and promptly attended to at The Peterborough Examiner Ltd. Intricate forms our specialty.

SOUVENIR BOOK

AN OPPORTUNITY OF A LIFETIME. Get a copy of Souvenir Book, "Peterborough's Contribution to Canada's Diamond Jubilee." It is full of actual scenes of the Parade and Pageant. On sale at Examiner's South Store at 75c each, with mailing envelope. dtf-2249

Toronto Prices Move Up As Buying Gathers Force

TORONTO, Oct. 15.—(Canadian Press).—Prices continued to move higher on the Toronto Stock Exchange to-day, stimulated by the accumulation of buying orders over the weekend. Massey-Harris was the feature of listed section, advancing to 52½, a new high level for all time. At noon it was selling at 51½, a net gain of 1%. Buying was very heavy. Cockshutt, unchanged at 32 was a close second in activity. On heavy trading Page Hersey reached 110 but at the noon hour was back at Saturday's price, 106. International Nickel was easier today and at noon was down one at 147. The high point for the day was 149. Hayes' Wheel was up at 40 and Brazilian was unchanged at 61. With sales totalling 10,650 shares, Walkers continued to occupy the spotlight on the unlisted section, and sold up to 72¼ from a low of 70. The noon price was 71¼, a net gain of 1% for the day.

Favorable Crop Reports Cause Decline In Wheat

CHICAGO, Oct. 15.— (Canadian Press).—Favorable crop advices from Australia and Argentina, together with Liverpool reports of a pause in demand, led to early downtourns today in wheat values here. The decrease of world shipments of of wheat for the week failed to act as a counter balance. Opening unchanged to ⅝ off, wheat prices later underwent a setback all around. Corn, oats and provisions were like wise easier, with corn starting unchanged to one cent down and subsequently holding near to the initial figures.

MINING BRIEFS

A Special Service to The Examiner

Underground operations are reported to have been temporarily suspended on the North Country Mines, four miles from Amos and adjacent to the Jay Copper Mines. It is unofficially stated that arrangements are being made towards further financing which may take the form of a re-organization. As the company is capitalised at 1,000,000 shares it would be comparitively easy to increase this to 2,000,000 or 3,000,000 shares. Work done to date consists of a shaft sunk to 150 feet in depth together with considerable lateral work.

Public interest has turned to the tin stocks now that it has been announced that Manitoba may become a producer of this metal. Various reports have appeared in the press regarding this commodity, its scarcity and the present sources of supply. The Financial News Bureau now presents the results obtained from a broad survey of the world's present tin producers.

Production is steadily progressing in the Federated Malay States and improved methods have now enabled the operating companies to treat low grade ores profitably which otherwise could not be mined. The Dutch East Indies comes next to Malaya as a producer and these isles account for approximately 23 per cent. of the output of the world. There has been nevertheless a very drastic decline in output from this source during the present year. As compared with last year the output here dropped about 8% to 22,367 tons for the first eight months of the present year. Ore reserves will last but ten or twelve years at the present rate of production and this decline is looked upon as the first stages of the mines' exhaustion.

The production in Nigeria is increasing and experts predict still further expansion. Bolivia is producing less, however, and no relief is in sight save for, of course, the probability of the companies finding more ore.

Shares of the tin companies have been bouyant recently on European stock exchanges due to the fact that all producing mines are now making a handsome profit owing to the metal's prices. This is about 48 cents per pound. World production for the first eight months of this year was 103,217 tons, against 90,359 tons for the corresponding period of 1927, while the total world's consumption advanced from 9,206 tons for a like period of this year. The visible stocks of tin do not amount to more than seven week's supply so that it is practically a hand-to mouth business.

The result of this survey is to show that the need for new tin fields is urgent the world over in view of increased demand for the metal and prospects of still further greater demand due to the supplies of the metal consumed in the American canning, building and motor car industries.

Surface work is being carried out on the properties of the Notre Dame Mines, according to a report submitted by engineer Ed. Bregent. Two interesting veins were uncovered on the Montbray property showing copper, gold and silver with showings of quartz and feldspar. Drilling has now been started on this group and rock was struck at a depth of 20 feet.

Something Regarding International Nickel Company's Physical Assets

The report of the Royal Nickel Commission in 1917 stated that International Nickel Company had at the Frood mine 45,000,000 tons of ore averaging 2.05% nickel and 1.45% copper. Based on 25 cents nickel per pound and 15 cents copper per pound the average value per ton at that time would be $16.10 Here was an indicated total value 11 years ago of approximately $725,000,000. As the Frood mine ore assets have been held in reserve, this volume of ore remains in tact.

Up to 1927 the Frood mine had a shaft down 1,100 feet and comparatively little lateral work had been done. The above estimate of physicaly assets were estimated from diamond drill cores.

It was only comparatively recently however, that drilling was carried down to below 3,000 feet, which resulted in the location of an ore body up to 70 to 90 feet, core assays revealing a copper content of above 20%, nickel content 2½% and relatively high values in platinum, paladdium, gold and silver. It was the marvellous drill showings that induced the management to sink the Frood shaft through to below 3,000 feet, which is now completed and lateral work has been under way for some time. This is the big story in Internation Nickel. Its present high earning-power may be mighty strong factor but it is secondary.

In the first place International Nickel owned the entire block of claims, including the Frood and Frood Extension mines. Surface showings were all on the Frood, with the result that International Nickel gave up the Frood Extension section which was later purchased by Mond Nickel Co. Mond Nickel Co. did some diamond drilling to blow 3,000 feet and made the big discovery, which is now proved to be common to both. The Frood ore body dips into the Frood Extension at depth. Frood mine is protected, however, as its holdings surround.

It has been estimated that International Nickel can count on an additional 55,000,000 tons between 1,100 and 3,300 feet depth at the Frood, and probably Mond can count on about the same tonnage from the Frood Extension. The full extent of the enrichment at depth has yet to be proven, however, by actual underground work, Frood Extension shaft is down 3,350 feet and lateral work has been under way for some little time.

Let it be assumed, for sake of argument, that International Nickel will get only 30,000,000 tons of ore from below, 1,100 feet at the Frood and that copper content will average only 10% and nickel 2½%. Leaving precious metal content out of the question (and this is an important factor) on such a basis average values per ton would be $42.50 per ton, making a total indicated value of $1,275,000,000 and giving the Frood mine from the surface down to 3,300 feet an aggregate value of $2,000,000,000. This may be regarded as a very conservative estimate.

In addition to the Frood, International has ore resources in several mines including the Creighton, est source of supply, Greann Hill which has been the company's greatmine and the Copper Cliff mines. International Nickel owns all told 18,000 acres in the field.

READ THE WANT ADS.

WOULD ABOLISH TRAVEL TROUBLE

Need For Passports in Empire Is Opposed.

TORONTO, Ont., Oct. 9.—(Canadian Press).—A campaign for the abolition of the requirements of the British Government that British-born travelers going from one part of the British Empire to another should possess passports, will be conducted by the Canadian Steamship and Tourist Agents' Association, the association decided recently. Members of the association are confident that, in this move, they have the sympathy of the travelling public, who have to abide by "this unnecessary trouble." The will endeavor to bring to bear upon the British Government through the Department of External Affairs—sufficiently strong evidence to have this class of passport eliminated.

Marmora

(Examiner Correspondence).

MARMORA, Oct. 15.—Mr. and Mrs. A. T. Neal and family attended the funeral of the late Stephen Hoard at Stirling on Thursday.

Mr. and Mrs. F. R. Wells spent a few days in Toronto last week.

Misses Florence and Annie Carlton of Moneymore were guests of Miss Hilda Phillips over the Convention.

Mrs. W. Lavender returned to Glanmire on Friday after spending a few days with her sister, Mrs. M. Lavender.

Miss Jean Thomson of Toronto is visiting at her home here.

Mrs. D. L. Curtis is spending a few days in Toronto.

Mr. A. Nicholson has purchased the house and lot west of Crowe River, formerly owned by Mr. A. Kennedy.

Mr. James Allan McGarvey has arrived home from the West.

Miss Kate Doyle is confined to her home through illness.

SURVEYOR.

SMITH & SMITH—Land Surveyors and Engineers. Offices: 232½ George Street. 'Phone 643. Lindsay 'Phones, 691, 342.

F. T. WEBSTER, Ontario Land Surveyor, Registered Professional Engineer, formerly of Ottawa. Phone 2548.

SPECIALTIES

THE GILLETTE REFILLABLE Knife, 6-Knives-in-1. Something new for Office and Home Use. On sale at Examiner South Store at $1.00 for the Knife, complete in case, and 50c for Five Steel Blades Get Yours now dtf-2249

STOPPED HIS STOMACH TROUBLE

"Fruit-a-tives" Made Him Entirely Well

MR. ROYAY

"I wish I could tell every sufferer in the world what 'Fruit-a-tives' has done for me," writes Mr. Roy A. Boyay, Trenton, Ont. "For years I was troubled by Bad Headaches, Nervous Dyspepsia and Liver Trouble. Then I commenced taking 'Fruit-a-tives.' Very soon my condition improved, and now, thanks to this wonderful medicine I am once more entirely well."

"Fruit-a-tives" regulates, stomach, liver, kidneys, bowels and skin—purifies the blood—and tones up the whole system. 25c and 50 a box—at dealers ever where.

Keeps Heads Clean

Of All Vermin With

PARKE'S SKIDOO

A lotion that destroys the vermin and removes the nits. It is easily applied and its use is beneficial to the health of the hair as well.

25c 50c $1

BOND'S DRUG STORE

Corner George and Hunter Street

WANTED

Highest prices paid for Scrap Iron, Paper, Rags, Metals, Auto Tires, and all other grades of waste material.

FOR SALE.

All sizes new and second hand Rubber and Leather Belting in stock at the lowest prices. Also Wipers, Cotton Bags, etc.

STORE TO LET.

A. LOW & CO.

263 Bethune Street

'Phone 627—Nights and Holidays 1027

Musical Festival

TUESDAY

The following classes will compete in

MURRAY STREET CHURCH

at the hours indicated:

Tuesday Morning

9.30: Class 25—Piano (12 years).
11.30: Finals.

Tuesday Afternoon

2.00: Class 21—Violin (12 years).
2.30: Class 4—Contralto.
3.15: Class 27—Junior Piano.
4.15: Class 1—Dramatic Soprano.
4.30: Class 11—Boys' Choir.
4.45: Class 22—Junior Violin.

Tuesday Night

7.15: Class 37—Symphony Orchestra.
7.35: Class 38—Trinity Orchestra.
7.50: Class 39—Coldsprings S. S. Orchestra.
8.00: Class 29—Band.
8.15: Class 30—Band.
8.30: Class 19—Mixed Quartette.
8.50: Class 17—Male Quartette.
9.00: Class 7—Baritone.
9.35: Class 6—Robust Tenor.

DAVIS-THOMPSON COMPANY, LTD.

Insurance and General Agency

433 GEORGE STREET - - PHONE 40

4% INTEREST, compounded Half-Yearly, Paid on Deposits.

One Dollar opens an account. Special facilities afforded Depositors for the convenient transaction of their business, and accounts are subject to cheque withdrawal.

For Sums of $100 and upwards this Company's Debentures are issued in terms of one to five years, bearing special rates of interest, depending upon the term of investment.

MONEY TO LOAN.

Toronto Savings and Loan Co.

435-437 George Street, Peterborough.

KIWANIS FAIR IS OPEN! Full Programme To-Night! A Hundred Attractions.

LOCALS

EUCHRE PARTY AT ST. ALPHONSUS LYCEUM

on Monday, Oct. 15, commencing at 8.15. Valuable and useful prizes. Admission twenty-five cents.
3d, 89, 3638

HEALTH

The most complete system in the world for applying mineral fumes for health. 220 Brock street. Phone 3157.
6d, 92, 3639

SOCCER MEETING TUESDAY EVENING.

A special meeting of the P. and D. F. A. will be held in Chamber of Commerce Rooms on Tuesday evening at 8 o'clock.

FOWL SUPPER.

At Stewart Hall, on Thursday, Oct. 25th. Admission 60c. Good program.
1d-89-3687.

RUMMAGE SALE

St. John's W. A. will hold a Rummage Sale on Wednesday, October 17, in the store next to Grand Opera House. Doors open at 9 a.m.
3d, 90, 3665

REDUCED WOOD PRICES

12 inch mixed millwood, dry at $4.50; Buttings at $3.50. Please note, we sell a large team load at above prices. Direct from manufacturer to consumer. 'Phone 3160. The Peterborough Lumber Co., Ltd.
6d-91-3627.

CONCERT

In Ennismore, Friday, October 19th. Miss Gerald e Collins, Soprano, winner of Scholarship and Gold Medal; Miss Kathleen Baker, Elocutionist, and 20 Members of the Conservatory Orchestra. Admission: Adults 50c, Children 25c.
3d-11,13,16-3635

MRS. C. O. NORTHEY'S SALE.

The auction sale of household furniture belonging to Mrs. C. O. Northey, of the Village of Lakefield, will take place on Wednesday, October 24th, at one o'clock p.m. Terms, cash. R. H. Alford, Auctioneer.
2d-89-3661.

RUMMAGE SALE

The Welcome Bible Class of George Street United Church will hold a Rummage Sale on Friday afternoon, Oct. 12th, in the Market Hall. Also a sale of home-made cooking. Please send donations Thursday afternoon or Friday morning. Doors open 1.30 p.m.
2d, 89, 3570

MAKE WARM FRIENDS

by ordering the best Coal money can buy. All sizes now on hand; also Pocohontas, Coke, Soft Coal, Hard and Soft Wood, cut and split if desired. All at current prices. J. E. A. Fitzgerald, 253 Hunter street. Phone 111.
23d, 103, 3543

WILFORD BOLTON'S FARM STOCK SALE.

The credit sale of farm stock, implements, etc., belonging to Mr. Wilford Bolton, of lot 10, concession 4, Township of Dummer, takes place on Monday, October 22nd, at one o'clock p.m. R. H. Alford, Auctioneer.
2d-89-3660.

HARDWOOD WORTH WHILE

Just received a large shipment of North Country Body Hardwood. This will be sold at current prices. Also Hardwood Slabs and Soft Wood. We have a Limbwood Special at $5.00. Try it.
SANITARY ICE, COAL, COKE AND WOOD SUPPLY. 'Phone 147.
dtf

VIMY RIDGE L.O.B.A.

Tuesday evening, Oct. 16. Country Store and Pumpkin Pie Social. Full attendance of members and their friends requested. Members provide the store. Let's go.—E. Millard, W.M.

DR. M. P. KENNEDY, V.S.

of Lakefield, will be in Peterborough on Wednesdays and Saturdays, at 421 Chambers Street (Just behind The Examiner office). Veterinary Surgery and Dentistry a specialty. Office hours: 9 a.m. to 5 p.m. Phone Lakefield 17.
14d, 1 3 5 8 10 12 15 17 19 22 24 26 29, 31—3466

W. Gordon Hall
Electrical Contractor
Phone 1403W

YOUR GLASSES AND YOUR EYES
The accuracy of your glasses depends upon the accuracy of the examination. Don't neglect this.
Dr. Roche Optometrist
188 Charlotte St. Phone 422
3d-10,12,15

AUTOMOBILE LOANS ARRANGED
Contracts re-financed. If in need of a loan on your car consult us. Easy terms. Quick service. All dealings confidential.
W. L. BROWN
PHONE 1728M

Special Allowance

For this week only we are offering a very special allowance on your old watch in trade for a new one.

This is a real good chance to get rid of your old watch. No matter what shape or how badly abused it is, we will give you more than you would expect.

Bring your old ones in and let us give you a price on them. The watches we are offering are all the regular stock and guaranteed.

You may have your choice of either a Wrist Watch or a Pocket Watch.

Don't pass up this opportunity to get a new and reliable watch.

WARNE BROS.
DIAMOND HALL
Phone 880

CARD OF THANKS

Mr. and Mrs. William Dummitt, Lansdowne street west, wish to thank the nurses of Nicholls Hospital, attending doctors, and all relatives and friends who sent flowers and fruit during Mrs. Dummitt's recent illness.

CARD PARTY.

In basement of Sacred Heart church Tuesday evening, Oct. 16th, 8 o'clock sharp. Good prizes. Good lunch.
1d-89-3686.

RUMMAGE SALE

By St. Pauls' Ladies' Aid on Sat. Oct. 20th, in the store just north of Grand Opera House. Parcels may be left there on Friday. Anyone having parcels to be called for phone 2782j.
2d-15-18.

FIVE HUNDRED CORDS OF SLAB WOOD

In which we must cut the price to clear our yard out of Bone-dry Mixed Slabs, $6.50 per Cord Load, cut. These Slabs have never been in the water. We can recommend them as A1 burning. Mixed Wood, $8.50. Hardwood Slabs, $10. Try and beat these prices.—W. H. Baker, Phone 676.
6d, 15 17 19 22 24 26, 3683

TRUTH VERSUS ERROR

Many imagine Satan desires his followers to be outwardly of bad repute, such as the murderer, the bandit, the drunkard, the licentious, the harlot, etc., but not so, he is looking for respectable followers, and he gets them too. So we find amongst the followers of Satan, some who are looked up to in society, some who love salutations on the market place and on the streets, some who seek the best seats in assemblies, some who make donations to worthy or unworthy institutions, some who have their names on some church roll book, some who with grave or smiling face sing songs of grace, some who for a pretence make long prayers, some who outwardly are like whited sepulchres, but inwardly are full of rottenness. "There is a way that seemeth to be right upto a man, but the end thereof are the ways of death," Proverbs 14:12.
—M. T. Butcher.

Y.W.C.A. WEEK'S ACTIVITIES.

Gymnasium.—All gyb classes have started. Still time to join. Come along and watch the class work or better still, you may come right into the class and find out how beneficial it is and what splendid recreation. The prices are so reasonable, too. Eight months' gymnasium for $3.00; juniors $2.00.

Clubs.—All Y.W.C.A. clubs are beginning their fall programs. New members will be welcomed.

Basketry.—There is a meeting to organize this class Tuesday at 7.00 p.m. All interested in basketry please come to this meeting.

Register now for the following classes: Basketry, Wood Carving, Modern Writers, Ukulele and World Study Course of 'Life of Christ.' For any information of classes call at the YW.C.A. office or his week at the Made in Canada Fair. Look for the Y.W.C.A. booth.

Swimming.—Enjoy the warm, clear, filtered water of the Y.W.C.A. pool. At summer heat enjoy your swim. Life saving classes are reminded of their practice. Sports hour Friday, 8 p.m.

Schedule for this week:

Monday—4.15, Intermediate School Girls Gym; 7.30, G. R. Club; 8.00, Business Girls' Elementary Gym.

Tuesday—7.00, Special meeting for Basketry Class; 8.00, Business Girls' Advanced Gym.

Wednesday— 4.15, Babies' Rhythmic Dancing; 4.30, Junior Life Saving Class; 5.30, Junior Aesthetic Dancing; 7.00, All Senior Life Saving Classes; 7.30, Wohelo Club.

Thursday— 7.00, Senior Classes in Aesthetic Dancing; 8.00, Ladies' Gymnasium.

Friday— 4.15, Senior School Girls' Gymnasium; 4.30, Pollyanna Club; 5.30, Girls' Auxiliary Club; 8.00, Sports Hour in the Swimming Pool.

Saturday—9.30, Junior School Girls' Gymnasium; 10.30, Story Hour; 10.30, Story Hour; 10.45, Babies' Gymnasium; 11.00, Junior Life Saving; 2.00, Sunshine and Everbright Club.

Badminton— Wednesday 8.30-10; Saturday 4.30-10. Afternoons 2.00-4.00 except Saturday.
1d-89-3685.

ST. JOHN'S CHOIR BOYS.

Will meet at the Parish House at 3.30 to-morrow (Tuesday) afternoon sharp. All must attend.

CANADIAN LEGION NOTES

Do not forget the Parade To-night. All Returned Men invited. Meet at 7 p.m. sharp on Market Square.
1d, 89, 3678

GOLDEN LINK REBEKAH LODGE

Will open at 7.30, Tuesday, 16th. Members are asked to kindly remember Fruit and Jam Shower, as this is the last night for donations.
1d, 89, 3681

PAPER COLLECTION

By Women's Association of Murray Street Church will be held Wednesday, Oct. 17. Phone 2940 or 2377W.
2d, 90, 3680

MARCELLING 50c.

Phone 1140-J. Miss V. Miller. Reset 25c, within 3 days.
3d-91-3693

ORDE'S BEAUTY PARLOR,

Cor. Park and Reid Streets. Phone 3223 for expert Marcelling, 50c. Miss Margarite Patterson, operator.
1d-89-3691

GEORGE STREET AND MURRAY STREET CHOIR

All members are earnestly requested to be present at rehearsal tonight in the prayer meeting room at George street at 8 p.m. sharp. Final rehearsal.

HOT DINNERS AT FAIR.

Mark Street Ladies' Aid are serving hot dinners every night at the Produced in Canada Fair, commencing at 5 p.m.
2d-90-3694.

Wedding Bells

CHAMBERS—FELL

A quiet, pretty wedding was solemnized in Detroit, the bride travelling in a smart coat of brown broadcloth with long cuffs and Paquin collar of beaver.

Many handsome and useful gifts from a large circle of friends were received by the young people.

CRAIGHEAD—ALLISON.

A quiet but pretty wedding was solemnized Thursday afternoon at 1.30, at the home of Mr. and Mrs. F. O. Allison, in the presence of the immediate families, when their elder daughter, Mabel Lexa, was united in the holy bonds of matrimony to Reginald S. Craighead, only son of Mr. and Mrs. William Craighead, Campbellford. Rev. J. E. Todd officiated.

The bride, who was given in marriage by her father, looked very pretty in a dress of biege lace over peach crepe. She carried a bouquet of butterfly roses and lily of the valley.

Miss Elva Nugent played the wedding march and during the signing of the register Miss Freda Allison sang very sweetly "At Dawning."

After a ouffet luncheon, Mr. Craighead and his bride left amid showers of confetti on their honeymoon to Ottawa and Montreal. The bride travelled in a tailored gown of midnight blue cloth, with fox fur.

On their return Mr. and Mrs. Craighead will reside near Campbellford.

mnized by Rev. J. H. Dudgeon at the parsonage of St. James' United Church, at a quarter to three o'clock this afternoon, when Verna Kathryn, youngest daughter of Mr. and Mrs. William Fell, 235 Princess street, was united in the holy bonds of matrimony to James Henry Chambers of Detroit, son of Mr. and Mrs. James Chambers of 270 Reid street, Peterborough.

Witnesses to the signing of the register were Miss Gladys Chambers and Mr. Eldridge White of Bailieboro.

The bride wore a lovely gown of dark beige transparent velvet, made with rounded neckline and long sleeves. Graceful half capes fell from each shoulder and the left side of the skirt was draped in an uneven length to the hem. Sunburst tucking made an effective trimming. A hat of the same soft shade of velvet had a rim of gilt tulle, edged with gilt lace, a side trimming of coq feathers and band of gold sequins.

Brown kid slippers with suede insets were worn, and matching silk hose. The bride also wore a string of pearls and the gift of the bridegroom, a gold wrist watch, and carried an arm bouquet of ophelia roses and lily of the valley.

Immediately after the ceremony, Mr. Chambers and his bride left for Toronto, en route to their home

AVIATION TOPICS TO BE DISCUSSED

Capt. Earl Hand, of Toronto, Will Visit City This Week.

Captain Earl Hand, president of the Toronto Flying Club, will pay the city of Peterborough a flying visit on Thursday of this week, when he will be the guest of the local Aviation Club. A luncheon will be held in the Empress Hotel at 1.00 o'clock, when it is expected that the members of the City Council, president and secretary of the Chamber of Commerce, and the executive of the local club will be present. Captain Hand, who will be the principal speaker at the luncheon, will discuss civic aviation and its problems in Canada.

BIRTH

LANG—To Mr. and Mrs. James Lang, of 135 Dublin street, a daughter, Barbara Jean; at Nicholls Hospital.

ALL ARRANGED FOR BABY SHOW

This Feature of Kiwanis Fair Will Be Held On Thursday.

LARGE ENTRY LIST.

Great preparations have been made for the Baby Show which is being held in the Armories, Thursday afternoon, October 18th, starting at 1 p.m. All mothers with their children will be at the Armouries at 1 p.m. and they will come to the west end of it, where they will be met by the committee. An informal talk will be given by Dr. Edmund E. King, beginning at 1.15, and the judging will start between 1.30 and 1.45 p.m.

There will be no separation of the different classes. The judges for the baby show will be Dr. Edmund King, Toronto, Dr. J. A. White, Lindsay, Dr. H. E. Moore, Lakefield, Dr. G. H. Carleton, Norwood, and Dr. W. C. Morgan, Belleville.

Great interest is being taken by the mothers in the large entry list, and they need not be afraid to bring their babies to the show if the weather happens to be inclement, inasmuch as arrnagements have been made to have the hall in which the judging will take place, heated

Mrs. Frank Lynch, and the other nurses who are interested will be in attendance, and there will also be present Dr. F. C. Neal, Dr. E. H. Wood and Dr. G. R. Scott, and also the members of the committee, including Charles Saunders, Harry Dickin, J. John, President of the Kiwanis Club, and J. I. Allen.

The prizes will be mailed out the following day, Friday, Oct. 18th. The committee in charge of the Baby Show desires to sincerely thank all those who so generously contributed towards the prizes.

The public are cordially invited to be present during the judging, and also during the talk which will be given by Dr. King.

FAIR FORMALLY OPENED TO-DAY

(Continued from Page 1.)

all bore nicknames—mine was 'Bunty'.

"We were a lumber and timber town. Ludgate's mill on the north shore of Little Lake, a bit west of the present entrance to the liftlock, and the sense of calamity when it burned. Dickson's where the Quaker Oats dam now replaces the old Dickson dam; Hilliard's, Snyder's, and Scott's at intervals in the next four miles. There was a movement of men in the fall to the shanties in the spring to the river drives of logs and square timber. Nearly all in the picturesque costume of the French Canadian, they stirred you with their cheery songs as in long strings of wagons, they and the supplies started on the journey to the north.

"Beauvais hotel on the bank of the river, facing the east end of Charlotte street, was their rendezvous. We had Roger's, Munroe and Dawson's, Martin's and Hilliard's Grist and flour mills and the Auburn Woollen Mills.

"In the earlier years, there was little cash in circulation, store business with farmers being by barter, exchanging merchandise for butter, eggs, poultry or upon yearly credit, as the farmers had little to sell in exchange for cash, except a year after harvest, when they drew in their grain. The wagons or sleighs carrying the grain arrived at all hours in the night and early morning and were drawn up in long queues awaiting their turns to unload at flour mills and at grain warehouses.

"When the rush of deliveries was on, the whole day would be consumed before the last of them were unloaded. Then there was the return journey, often over fall roads deep in mud. All our roads, judged by modern standards, were impossible, and sometimes for weeks in the spring when the frost was coming out, impassable. But we knew no better, and with fine courage and little complaint, we carried on. We were only emerging from pioneer conditions, and were not over nice in judging the only available facilities. I remember my father, working in the woods north of Buckhorn, walking into town, twenty-three miles, and on his arrival, holding in his hand the lamp needed to light the dentist extracting the tooth which had occasioned the long journey.

"Our only railway, the Midland, was a line thirty miles south to Port Hope, and half the way there the branch line from Millbrook to Lindsay. The journey to Toronto was a great undertaking—one day to go, one day to do your business and the third to return. It was after I grew into manhood that George Cox became president of the company. This was occasioned through the road being unable to meet its obligations, incident to its extension from Lindsay to Beaverton and Woodville. To protect its position, the Bank of Montreal insisted on a change of administration. I remember the evening when the citizen body, accompanied by a brass band, met the incoming train to which was attached a car from Toronto, heralding the first time passengers leaving Peterborough in the morning for Toronto, could return home the same evening.

"When I was a small boy, we burned tallow candles for lighting in our homes. We did more—we made them A tin mould was used, which provided for six candles at one pouring of tallow. Kerosene was available for lamps but too expensive for people of limited means.

Present-Day Conditions

"May I tie these days of simple thing to present day conditions by an illustration from personal experience. In company with some associates, I visited the Prairie Provinces in the Fall of 1921. Hospitable friends in Winnipeg entertained us at dinner the evening we arrived. After dinner, a senior of them said, 'Flavelle, the deflation in value of agricultural products, the general slowing down of business, the burden of undischarged debts have developed in us, a blue funk. If you can say anything cheerful, this would be a good time to let us have it'."

Sir Joseph then quoted his answer, in which he compared pioneer days with present times on the Prairies to show that the annual production of agricultural products exceeds by many times, the actual amount paid by the government, soon after Confederation, for the greater portion of the three Prairie Provinces.

Canada's Progress

Canada's progress before and after the war, and the manifold reasons for optimism were strikingly illustrated by statistics which attracted and held the interest of the gathering as statistics seldom do. Referring on to the Made-in-Canada Exhibition, Sir Joseph said:

"I bring to this Made-in-Canada Annual Exhibition in Peterborough, these made-in-Canada developments, and tender them as exhibits of the cumulative productive power of all our people during the fourteen year period, in five of which we played an honorable part with hundreds of thousands of the cream of our young manhood removed from production, in the Great War from all the provinces of this broad Dominion. I pray that they may awaken in us deep gratitude, and with it an added sense of responsibility of the part we should play in preserving a sense of moral and spiritual worth, through a line of temptation incident to marked material enlargement.

"It is still true that a man's life consisteth not in the abundance he possesseth. We should not forget there is no real profit to the country and no real betterment to enterprise because of stock exchange speculations or gambles turn out profitably to the gambler. There must be in every community a body of men who love to do business for the sake of business and who do it well and keep on doing it well. It is these men who are worth while.

"I desire to associate myself with men from every province of the Dominion, who think of Canada as a whole and who, planning for the whole, believe they are planning wisely for the respective parts. I am unable to believe that national standards and ideals can be maintained if our thinking is chiefly sectional or vocational. I do not believe that the men were wrong who planned the Dominion and who conceived the part a United Canada would play in the future of the North American continent.

"Canada as it is, and as it will continue to be, will have problems peculiar to the provinces on the Atlantic seaboard, problems peculiar to Quebec and Ontario and to the Pacific provinces. These problems ill necessarily be worked out by those immediately associated with them, but the outcome concerns us all and we should all help when joint action is needed. To play the game separately should, and I believe in the long run will end in disappointment and defeat.

"In racial, sectarian, and economic differences the need is not for a specific remedy, for this cannot be found. The right course will emerge if enough of us are tolerant and patient. Give and it shall be given to you in good measure."

Vote of Thanks.

John I. Allen moved the vote of thanks to the speaker and to the Canadian Singers, in masterly manner. Then, with the singing of "O Canada" over, Sir Joseph stood and said: "It is my duty to declared this Made-in-Canada Fair officially open, which I now do."

Used in thousands of homes daily. Softens water. Makes dish washing easy. Cuts grease. Cleans pots and pans. Whitens clothes. Try it in your bath. 10c. a pkge., 3 for 25c.
Lawrason's **Snowflake**
Use it in the kitchen, bathroom, laundry.

FAR FIELDS LOOK GREEN.

A local youth, after spending most of the summer in the Border Cities in vain search for work, returned to his home in this city last week, and immediately found a job on construction with the C.G.E., again proving the falseness of that old adage, "Far fields look green."

LOCAL TEACHER GIVES ADDRESS

A. J. Madill Speaks at Victoria Teachers' Convention.

ABOUT BIRD LIFE.

A. J. Madill, M.A., teacher at the Peterborough Normal School, was the principal speaker at the closing session of the Victoria County Teachers Association at Lindsay on Friday night. Mr. Madill gave an illustrated talk on Canadian birds. He exhibited a fine collection of pictures, and told about their habits, their nests, and many other peculiarities of Canadian bird life. In the election of officers William Kelly of Omemee was elected vice-president, while Inspector Downey is a member of the executive committee.

Around the City

On an average of five air mail stamps a day are being sold by the local Post Office authorities which were put on sale in this city recently. The stamps carry the mail on all air routes in the United States as well as Canada, and the first stamp went to William Ellis of this city.

Obituary

WILLIAM HENRY GODFREY

An illness extending over a period of years terminated fatally on Sunday evening, October 14, when William Henry Godfrey passed away at his home, 217 Mark street, East City. The late Mr. Godfrey, who was born near Omemee, had come here over forty-five years ago and was in his 69th year when death overtook him. Mrs. Godfrey predeceased him in August, 1927.

Left to mourn are one son, Hunter, of Peterborough; two step sons, William Henry Godfrey and George Godfrey; one step daughter, Mrs. Herbert Anderson, of North Monaghan and two sisters, Miss Sarah Godfrey, of Peterborough and Mrs. William Evans of Omemee.

The funeral will take place from 217 Mark street at 2:30 on Tuesday, October 16, to Little Lake cemetery. The Rev. Dr. Blagrave, of St. John's church (which deceased attended) will conduct the services.

(Examiner Correspondence.)

RICHARD COULSON.

THOMASBURG, Oct. 15.—Richard Coulson, one of the oldest residents of this district, died at his home here on Thursday at the age of eighty-one.

Mr. Coulson spent practically all of his long and fruitfull life in this neighborhood. He came from Ireland with his parents, who settled on the farm now occupied by Montgomery Robinson when only two weeks old. His wife, Harriet Sexsmith, predeceased him five years ago. Mr. Coulson belonged to the United Church and was a staunch member of the Loyal Orange Lodge.

He leaves to mourn his loss six daughters and two sons. They are: Mrs. William Frederick of Kisby, Sask., Mrs. J. H. Elliot of Kisby, Sask.; Mrs. James Arbuckle of Bellerville; Mrs. Walter Letts, Campbellford; Mrs. F. Dunning, Saskatchewan; Mrs. A. Walter, Toronto; Earl, of Kisby, Sask., and Thomas at home. His brother, Robert, lives at Deseronto.

The burial service was held at his home on Saturday afternoon, the Rev. W. Platt officiating. He was buried in the Thomasburg cemetery. He was carried to his last rest by Messrs. Henry Blakely, William Holbert, George Sherry, James Bateman, Sr., Edward Way, and Mark Morton.

THE LIGHTHOUSE and the Drug Store have LIGHTS THAT GUARD LIFE!
—We are all too apt to think of our friend the Druggist as just another merchant.
—But at night-time, when other stores are closed, you see the lights of the friendly Drug Store gleaming out in the darkness.
—Behind the lights just send a gleam of hope out into the night is a spirit of sympathy and service, backed by special knowledge earned by long years at college and of training in actual Service!
PRESCRIPTIONS CAREFULLY COMPOUNDED
G. A. BORLAND
HOMER BORLAND
Honor Graduates Ontario College of Pharmacy.
BORLAND'S DRUG STORE
238 Charlotte Street (only 4 doors from Aylmer)
'PHONE 274 FREE DELIVERY

Galt Maple Leaf Quartette
ST. JAMES' CHURCH ANNIVERSARY
Monday, Oct. 22nd
Admission 25c; Children 10c.
3d-15,17,20-3670

COMMUNITY DANCE
At The
MEMORIAL HALL, LAKEFIELD,
TOMORROW EVENING
—with—
Ferdy Mowry and his Collegians
Tickets, $1.25 per Couple - Dancing at 8.30 p.m.

Something For Everyone

The Motto of the Produced-in-Canada Exhibition is "Something to attract, please and satisfy every visitor."

The items listed in this advertisement, and those in the other advertisements on the Women's Page and on the Theatre Page, indicate how well the managers have succeeded.

PARADES!
MONDAY AT 7.15; TUESDAY AT 4.30;
From the Market Square to the Produced-in-Canada Exhibition
Band of the Peterborough Rangers
Thompson's Harmonica Band
Great War Veterans
Public and Separate School Boys
Bowmanville School Boys
Boy Scouts
The Calliope
On Tuesday, at 4.30, the Parade will be swelled by the BIG HORSE PARADE, under direction of F. H. Dawson
COME ON DOWN TOWN AND SEE THE PARADES

DEMONSTRATIONS!
GUESSO WORK, by Miss Bauld, under direction of the Art Association, 2.30 and 8, First Three Days.
POTTERY, by Mr. Collins, of the C. N. E., throughout day and evening, daily.
PERMANENT WAVING, by Madame Merriam; afternoon and evening daily.
SKETCHING, by Miss Mamie McCarthy, afternoon and evening daily.
INDIAN LIFE, by Indians of Curve Lake Reserve; afternoon and evening daily.
DRAPERY WITH SHAWLS, by George R. Spragg; Tuesday at 2.30 p.m.

FREE MOVIES!
A score of most interesting films will be shown Free on Monday, Tuesday and Wednesday evenings at 7.30. Admission is Free—Northwest Room, Upstairs.

MIDWAY!
Four Rides — Merry - Go - Round, Ferris Wheel, Chairoplane, and Fun-on-the-Farm —Continuous from 4 o'clock The Midway is between the Armouries and the Collegiate, through the northwest door from the Main Hall.

BOYS' AND GIRLS' WORK
A splendid exhibition in this competition is shown in the Women's Section.

VISIT THE FAIR TO-NIGHT AND AGAIN

HOME EDITION

The Evening Examiner

IF IT WILL HELP PETERBOROUGH AND DISTRICT, THE EXAMINER IS FOR IT.

PROBABILITIES
Lower Lakes — Moderate southerly winds, cloudy and unsettled to-day and Wednesday. Occasional rain.
Georgian Bay—Moderate winds, unsettled to-day and Wednesday, occasional rain.

VOL. LXII., No. 89 PETERBOROUGH, TUESDAY, OCTOBER 16, 1928 PRICE THREE CENTS

PRESTON=WILSON DETERMINED TO FIGHT

Canadian Products Are Well Displayed

Exhibits at Fair Good

Great Variety of Produce of Canada's Factories Shown in Booths.

WELL DECORATED.

Demonstrations in Some of the Booths Attract Large Crowds Last Night.

More exhibits, and better exhibits than ever are to be found in the Armouries this week for the annual Produced-in-Canada Fair. So many are there that they have even taken up a large part of the room devoted to women, leaving only a small space for the audience for the lectures to be given every afternoon and evening this week.

The goods displayed are, of course, made in Canada, and many of them are made in Peterborough. There are many booths containing the produce of factories located in other Ontario cities, while the reputation of the fair as a good place to exhibit has spread even as far as Alberta, whose coal is shown in one of the main booths.

Canadian General Electric Co.

Directly facing the main entrance is a block of booths that has an initial member in the blue and yellow enclosure of the Canadian General Electric Company, with its exhibit of Hotpoint heaters, irons and toasters and range.

W. Gordon Hall is the uptown agent for the range, which has an automatic control. There are also Mazda lamps, porcelains from the local plant, "Tungar" rectifiers, and fractional and heavy duty motors. Two Radiolas, in console and table style, are included in this exhibit.

The Book of Knowledge

Next door is an attractive arrangement of the Book of Knowledge, with E. Machin of Toronto in charge. A very taking display of the "Children's Encyclopedia" has been contrived here, in a booth whose walls are hung with pictures emblematic of the contents of the well-known "book," with colored plates illustrative of its beauties, and with big electric flash signs. The coats of arms of the various provinces are used as a border in effective fashion.

Miss Florence Benjamin.

Miss Florence M. Benjamin of Toronto, song composer, who was here last season with her composition, "Down Sweetheart Lane With You," has a lovely little booth this year where her latest song, "Sailing Through Skies of Blue," is featured. In its pale cerulean cover, it blends admirably with the two-tone effect in blue that has been used for the decoration of this attractive centre. Florida blue and a light navy have been used in the papering and paneling of the walls, while a lighted floor flamp, rug and piano with vases of roses, add to the pretty atmosphere. Miss Benjamin sings her own compositions.

Barrie's, Limited

A cosy touch on a chilly afternoon or night has been contrived in the enclosure used by Barrie's, Limited, where warm furs are displayed in a very advantageous manner. Two black bruins, "couchant" (as the makers of heraldic emblems would phrase it), guard the front of the booth, which is hung with dozens of small animal skins, and has hangings of ruby velvet. Fox scarfs are displayed on the floor and there are several handsome coat models for women. One is a grey squirrel, while other models are developed in grey and brown caracul, and there is a lovely pure white coney coat with white fox collar and cuffs. The lining is opened to display two gorgeous big blue velvet butterflies applied to its spotless white surface.

Canada Starch

At the next corner is the exhibit of the Canada Starch Company, where everything that can be made from corn is on view, displayed in a most attractive style. Oxford blue and yellow paper has been used to decorate this booth and the packaged and tinned goods on view give an idea of what can be made from this amiable vegetable. There are samples of Mazola oil, corn syrup, corn starch, and molasses, and in glass containers there is the original corn itself and some of its derivatives, in starch, gluten feed and corn sugar, which is a pure white, fine, powdery substance with a very sweet taste that lingers momentarily.

Miller-Powell Co.

In a double booth in this section the Miller-Powell Company has its display of electric ranges, white enamel electric refrigerators and electric washers. Three of the latter are developed respectively in soft, pleasing colors of grey, cream, and blue-grey, while the water which churns energetically and constantly in one of the models is a dark, sea green. This section is very effective with its walls of black, white ceiling, and

(Turn to Page 5, Please)

KILLED IN NEW YORK.

Norman L. Sarginson young Canadian advertising man, who accidentally crashed to his death from the sixth floor of a New York apartment house while attempting to work his way along an outside ledge to rescue Constance Ford an actress, who fainted and was locked in a bathroom. Investigation showed that there had been a party, attended by several theatrical people, following which the tragedy occurred. Norman Sarginson was born and educated in Peterborough. His parents now live in Toronto.

NO DISCOMFORT TO PASSENGERS

Deny They Suffered From Air Sickness—Not Told of Danger.

NEVER WORRIED.

LAKEHURST, N.J., Oct. 16.—(Canadian Press.)—The passengers aboard the Graf Zeppelin started on their air voyage of 111 hours with the same or less flurry than do steamer patrons, and so the trip continued. Confined to small quarters, their days aloft were spent in much the same fashion as they would have been aboard a liner, with simple entertainments in luxurious surrounding.

Not once from the time of their departure were the passengers so worried about the storms encountered that a "little drink" didn't fix them up, Dr. Hugo Eckener said.

In the squall that struck the craft on Friday and caused the damage that brought a request for a ship convoy, the passengers were held in ignorance of any real danger. Dr. Eckener said that if the repairs had not been made quickly the fabric from both sides of the damaged find would have been ripped off by the wind with the probable result that the Zeppelin would have been out of control.

The passengers denied they suffered fraim air sickness at any time during the trip.

INVESTIGATE DEATH.

Police Seek To Find Cause of Death of George Baird in Toronto.

TORONTO, Oct. 16 (Canadian Press).—Police are investigating the death of George Baird, aged 45, to find out whether he was the victim of foul play or the effects of drinking. He had been drinking all day yesterday with two men, they were informed, and in the evening his body was found on the street. His compaions, who were still at the scene of the party, were notified and picked the body up, but disappeared before the police arrived.

Fresh Raspberries Grow In East City

If James Edwards of 68 James street, has many raspberry bushes of the kind which bore the twigs he gave The Examiner to-day, he is assured of plenty of fresh fruit until the snow comes. The small branch brought to The Examiner office had on it five ripe berries, as sweet as any ever picked in July, several more in various stages of ripeness, some just emerging from the flower stage, one flower, and one bud.

FIRST CONCERT OF FAIR SERIES GREAT SUCCESS

Fine Entertainment Provided in Legion Hall Last Night.

WELL PRESENTED.

Lengthy Program of Great Variety Much Appreciated and Many Encores Demanded.

(By Jeanette.)

The opening concert at the Canadian Legion Hall last night was a splendid example of what can be expected in this type of entertainment during the week. If the following programs live up to the achievement of last night, patrons may be assured of an excellent evening's enjoyment of an unsually varied type. Just a glance at the line-up shows the menu provided here.

Gymnastic exercises by boys from the famous Bowmanville school, an old-time concert, vocal solos by Signor Carlo Lamberti, Madam Scott Hanningan and Miss Marie Thomson, choral selections by the Canadian Singers and special dancing numbers from the local Y.W.C.A., provide a fine entertainment for old and young alike. As an additional musical treat, the Symphony Orchestra, under direction of R. Gliddon, played some beautiful music last night, at the opening of the program and during intermissions. Their bright, tuneful music was thoroughly enjoyed by the audience.

The program, which is under the direction of E. Verne Morphet, with door assistants in C. D. Cook, J. A. Dewart, Mark Bredin and W. H. Dickin, is given on an elongated stage arranged for the purpose. "Curly" Noyes is in charge of the stage management. Boy Scouts act as oplite and attentive ushers.

Every item on the program was heartily applauded by the audience and encores were numerous throughout the evening.

Boys Show Prowess.

The opening demonstration of athletic prowess was given by twenty-nine boys from the Bowmanville Boys' School, under direction of their coach, J. D. Cunningham. These boys, who came to the city two years ago, are expert gymnasts and their work was watched with much interest. In their gym trunks and shorts, they did a series of tumbling, handspringing and pyramid building that was clever in the extreme, although their style was cramped to a certain extent by the small space used, as compared with the customary gymnasium.

A handspring over eleven crouching forms was the stunt of twelve-year old Harold Ussher and a good deal of ability was shown in the demonstration of rope and lariat throwing. The building of pyramids, including "The Human Span" and "The Squash," was much applauded, the entertainment concluding with a Charleston dance by one of the youthful visitors.

"Ye Old Tyme Concert" was the laugh producer of the evening and there was plenty of mirth and fun in its presentation. To the home of two elderly people, Grandfather (A. Jobe of Bridgenorth) and Grandmother (Mrs. C. Telford of Bridgenorth)

(Turn to Page 5, Please)

SINGING AT FAIR.

CARLO LAMBERTI,
Italian tenor, who delighted the audience at the first of the fair concerts last night.

Soldier Returns To Place Of Enlistment To Find His Name On War Memorial

CHESLEY, Ont., Oct. 16.—(Canadian Press).—His name engraved on Chesley war memorial as one of those who gave their lives in the Great War, Joost Wilhelm Van Os, aged thirty three, a native of Holland, walked into the village a few days ago and asked his old employers for a job. He was penniless and had walked from Toronto.

Ever since 1916, the young Hollander's friends here have believed that he lost his life in battle for the country of his adoption. Meanwhile Van Os has been wandering about the country, wholly unconscious that he was being honored as one of the heroic dead. About five weeks ago in San Francisco he met another former Chesley man who told him his friends believed him dead.

Van Os was wounded and taken prisoner in the battle of the Somme in September, 1916, but after three months in a German prison camp he escaped and made his way to England, from where, after a lengthy sojourn in a Hospital, he returned to Canada in 1923.

GREAT STRIDES ARE REVIEWED

Too Many Messages Sent To Dirigible

LAKEHURST, N. J., Oct. 16 (Canadian Press). — Through great volumes of messages from aerial hand-shakers that swamped her radio and seriously hampered her in obtaining essential weather data, the Graf Zeppelin was obliged to grope her way across the stormy Atlantic, Dr. H. Brandenburg, a passenger, declared on her arrival. Radio greetings, except from the heads of governments, should be avoided, he declared.

ALD. McINTYRE NEW CHAIRMAN

Will Head Board of Health Until End of Year, Succeeding Ald. Ackerman.

MILK REPORT GOOD.

Alderman Malcolm McIntyre was elected chairman of the Board of Health this morning to take the place of Alderman Ackerman, who resigned some few weeks ago from the Board. Alderman McIntyre is familiar with the work of the Board of Health, as he was chairman of that body in 1925.

The report from the Queen Mary Hospital showed that on the first of September there were three patients in the hospital, two with diphtheria and one with chickenpox. During the month seven diphtheria cases entered, seven patients were let out and one died, leaving two in the hospital on October 1st.

The milk report submitted by Dr. Waite showed that all samples were first grade.

Seven landowners applied to the Board to have sanitary conveniences installed in their homes by the city payment plan, and three others were authorized and sent on to the Council.

Dr. T. W. H. Young and Alderman McIntyre were appointed delegates to the meeting of the Ontario Hospital Association in Toronto this week.

Those present were Mayor Denne, J. J. Turner, Dr. T. W. H. Young, M.O.H., and Alderman McIntyre.

SPECIAL SCHOOL FOR YOUNG KING

Will Share Lessons With Children of Nobles and Peasants.

STARTS THIS FALL.

BUCHAREST, Oct. 16—(Canadian Press). — King Mihai of Rumania will be seven years old on October 25 and his mother, Princess Helen, has decided that he must go to school like any other little boy of his age.

But the Princess is anxious that Mihai shall not be pampered and spoiled by private tutors, so she has created an entirely new and separate school, at which every province in Rumania will be represented.

In this way Mihai will 'rub elbows' with all classes of Rumanian children, the poorest and humblest as well as the wealthiest and most aristocratic.

GREAT STRIDES MADE BY CANADA IN FAIR ADDRESS

Sir Joseph Flavelle Gives Many Illustrations of Changes Since 1914.

MORE MONEY INVESTED.

Canadian Capital Has Replaced Outside Funds in Many Industries.

Provoking many expressions of gratification at the progress of Canada as a manufacturing and Agricultural nation, Peterborough's Produced-in-Canada Fair, which opened yesterday moved Sir Joseph Flavelle to review, by means of most convincing statistics, the period of advancement which has dated from the close of the Great war in 1918, in his address before the Kiwanis and Rotary clubs previous to the formal opening of the fair in the Armories on Monday. Sir Joseph drew some interesting comparisons. An extract from his address reads:

"Permit a further illustration of contrasting conditions covering two periods of later date. The increase in widely distributed liquid wealth in Canada since the opening of the war in 1914 is impressive. Savings bank deposits have increased during these fourteen years $850,000,000 and the number of individual depositors in the chartered banks now approximates four million persons. During the same period we brought back from England, tens of millions in value of Canadian securities which had been sold to British investors prior to the war.

"We have replaced with our own money the British and Continental moneys which had been previously available for lending on mortgages in Canada. Canadian corporations and individuals have increased their investments in securities of foreign countries by $1,200,000,000. Life insurance carried by Canadians increased between 1900 and 1925, $4,450,000,000—a most laudable and prudent investment of savings. Canadian Government and municipal bonds owned by Canadian investors, have increased since 1914 by $2,600,000,000. Included in these are $1,900,000,000 of Federal Government Bonds representing eighty per cent. of our national debt.

Great Expansion

"Comparing 1910 and 1925, the nearest figures available to the outbreak of war and the present period, we increased the capital invested in industry by $2,550,000,000. The value of manufactured products from these plants in 1936 exceeded three billion dollars. All parts of the country must take cognisance of the value of these manufacturing activities which have become an integral part of our national life. We must not have uninformed or prejudiced disagreement between the agricultural and industrial interests of the country. It is the duty of both east and west to share commonly in pride and responsibility for

(Turn to Page 16, please)

Murrell Sentenced To Pay Death Penalty

LONDON, Ont., October 16 (Canadian Press). — William Murrell was last night found guilty of murder in connection with the killing of Russell Campbell during a bank robbery at Melbourne in 192., and was sentenced by Mr. Justice Logie to be hanged on December 27. Murrell's brother Sydne was hanged three years ago for comp city in the crime, while "Slim" Williams is serving life imprisonment, the death sentence on him being commuted.

The Murrells escaped from jail here, and two years later Sydney was captured in Idaho. William was captured in Los Angeles last

C.M.A. PARTY PAYS VISITS TO FACTORIES

Toronto Delegates To Fair Luncheon Inspect Peterborough Industries.

DINNER AT GOLF CLUB.

Growth of Association Reviewed By Visitors in Short Talks.

Following luncheon at the Peterborough Armouries yesterday and inspection of the Produced-in-Canada Exhibition in the afternoon the official party from Toronto, made up of officials and members of the Canadian Manufacturers' Association, was taken on a tour of a number of Peterborough industries which had been arranged previously by the Executive of the Canadian Manufacturers' Association, Peterborough branch.

The Canadian General Electric Company, Limited, was the first place visited, where E. G. Patterson, the works manager, devoted considerable time to personally conducting the party through the most interesting sections of the mammoth plant. New methods of the manufacture of electric dynamos, from the small variety to the very largest, were explained in a most interesting fashion. It was evident to the party that the expansion program recently announced by the Canadian General officials was well under way.

The Western Clock Company's plant was next visited, where O. A. DeGraw, sales manager, in the absence of Mr. Vernor, conducted the party through the fine modern plant, explaining the various processes of manufacture. The party expressed considerable interest in the assembly room, particularly, and in sections of the plant which have to do with the testing of alarm clocks and other time pieces. The machinery is of the most modern. All watches and alarm clocks are wound up by machinery of special design and run for twenty-four hours prior to shipping.

Lift Lock Visited.

The Lift Lock was then visited, where a number of the delegates expressed surprise on receiving the information that Peterborough is connected with the Atlantic sea-board and with Georgian Bay by the Trent System, and that boats of fairly sizeable proportions have been known to make the round trip from New York through the Trent to Lake Huron, the Mississippi River and the Gulf of Mexico.

The party then proceeded to the Quaker Oats Company, where arrangements had been made for a conducted tour of the premises. The cereal department, bag, flour and other most interesting sections were visited, including the unusual puffed wheat and rice department, where the cereals are "shot" in the final process of manufacture.

None of the party happened to be suffering from shell-shock though some expressed a fear of nervous disorders were they to continue long in the vicinity of the "shooting."

George A. MacDonald, general manager of the Quaker Oats Company, accompanied the party during part of the tour of the plant, and with Mr. Patterson and Mr. DeGraw joined the Executive and Toronto delegation at dinner at the Peterborough Golf and Country Club, 6.30 p.m.

Progress Reviewed.

Following dinner, J. M. MacIntosh, secretary of the Ontario Division of the Canadian Manufacturers' Association, and Mr. Craick, editor, "Industrial Canada," published by the Canadian Manufacturers' Association, briefly reviewed the early history of the C. M. A., serving, as it does, industrialists throughout Canada, and enumerated a number of the many services rendered its very large membership.

The Toronto delegation expressed sincere appreciation to Chairman Matthews and members of the C.M.A., Peterborough, for the entertainment provided for them during their visit to Peterborough, and departed for Toronto by motor at 8 p.m.

Peterborough manufacturers, in addition to those already mentioned, who attended the informal dinner in honor of the Toronto delegation, included: R. M. Glover, Mr. Sweetman, Brinton-Peterboro Carpet Co., and W. C. Ackerman, vice-chairman; J. R. Marshall, treasurer; Robert Abbott, secretary, and W. L. Ferguson, past chairman, Canadian Manufacturers' Association, Peterborough Branch. Mayor Denne was also an honored guest.

PHILADELPHIA, Oct. 16.—(Canadian Press).—Six thousand pounds of molten metal poured over four laborers when a cable supporting a ladle at the Pencoyd Iron Works of the American Bridge Company parted early to-day. Joseph Krocki, 25, and Frank Zukowski, 3, were burned so seriously that they are expected to die. Peter Olszewski, 48, and Anthony Januslem, 50, were in serious condition.

CHAIRMAN OF BOARD.

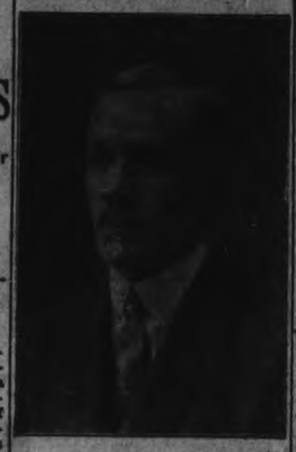

ALD. MALCOLM McINTYRE,
who was this morning elected chairman of the Board of Health for the balance of the year.

OPENING PARADE IS HAPPY EVENT

Large Crowd Sees Jolly Procession of Men and Boys.

PLENTY OF NOISE.

The opening parade of Kiwanis Fair Week was indeed a happy event. It lacked the gorgeousness of a circus parade and the martial splendor of a military parade, but more than made up for these in jollity, and was much enjoyed by the large crowd which turned out.

Of course, it started with a band. The regimental band of the Peterborough Rangers, led by Lieut. W. H. Peryer, discoursed stirring march music at the head of the procession, proceeded only by the standard bearers.

Then came a regular forest of flags. Every Union Jack, Red Ensign, Blue Ensign, or other Empire flag to be found in the Legion Hall was there, borne by a member of the Legion, led by President James Abraham, who acted as marshal of the whole procession.

An interesting section of the parade was composed of Boy Scouts. The Millbrook troop was out in full force, while the Peterborough boys were not left behind. A good stunt was used by the Second Peterborough (Armour) Troop to show its identity. Armbands, each bearing one letter of the troop's name, were worn by twelve boys, six in each rang, so that the spectators were able to read the name.

The next section of the parade really took the eye. The boys of the Bowmanville Boys' Training School, marching smartly, all dressed alike in white gym. suits, were a bright-looking bunch. Composed of boys whose activity is so great that it cannot be curbed in ordinary home surroundings, these lads, who later took part in the program in the Legion Hall, stepped smartly along, apparently paying no attention to the cool breezes which blew about bare arms and legs and scantily covered bodies.

Brightly clad in flowing red coats with blue linings, the Harmonica Band came next, with Bandmaster Stan Thompson in the lead. The uproar created by the school boys marching in the rear made it hard for those on the sidewalks to hear the strains of the sweet instruments, but when they were right opposite a lively tune could be heard, well played, showing painstaking practice under Mr. Thompson's leadership.

By far the largest section of the parade, and the noisiest, was composed of the boys of the public schools. Some good-hearted person or firm had provided most of the boys with those toy balloons which have whistles attached, and the boys were making good use of them. Those who had no balloons, or who had lost or broken them, talked or rather shouted, whistled and laughed, and made a merry uproar. The effect of Cadet training was noticed in the fact that they marched in fours, fairly regular, and deployed neatly into single file to pass through the turnstiles into the hall where every corner was filled with happy youth.

The Weather

Meteorological Office, Toronto, Oct. 15.—Pressure is high on the South Atlantic coast and over the Pacific States, with a moderate depression centred over Kansas. The weather has been fair to cloudy, with a few light scattered showers from Ontario eastward, and fair and mild in the Western Provinces.

Apply for Re-entry of Case

Withdrawal of Appeal By Counsel Last Week Not Ordered.

WON'T BE BAMBOOZLED.

Mr. Preston Will Take Matter To Other Courts if Refused Re-entry.

TORONTO, Oct. 16 (Canadian Press).—Application is being made today at Osgoode Hall to have the appeal of W. T. R. Preston and F. W. Wilson from the verdict of the trial jury at Cobourg in the libel action brought by Sir Arthur Currie replaced on the list. Last week the appeal was withdrawn. Mr. Preston told the Canadian Press to-day that neither he nor Mr. Wilson either knew of or sanctioned the withdrawal. They gave no instructions for discontinuance.

"We do not know what the outcome of the proceedings will be," said Mr. Preston, "but this is not the only court. We intend to fight the thing right through to the bitter end and we are not going to be bamboozled out of it."

No action had been taken up to noon to-day at Osgoode Hall. No application or notice of application had been filed on behalf of Mr. Preston. Solicitors for Sir Arthur Currie stated that they had not been served with notice of any proceedings.

Sir Arthur Currie, Commander of the Canadian Corps in the Great War, sued Mr. Preston and Mr. Wilson for $50,000 damages for alleged libelous statements contained in an article written by Mr. Preston and published in The Port Hope Guide, a newspaper owned by Mr. Wilson.

After a trial of ten days, during which numerous witnesses were examined concerning Sir Arthur's conduct of his command, particularly during the advance of the Canadian troops on Mons immediately before the signing of the Armistice, a verdict was found for Sir Arthur with damages of $500.

NEW CANADIANS LEARN ENGLISH

Several Register For Special Course Arranged at Vocational School.

ENROLMENT GOOD.

An interesting addition to the night classes in the Vocational section of the Collegiate Institute is a class in English for new Canadians. Several recent immigrants from European countries have signed up for this course, the first being a young man but six months out from Lithuania. This should prove a most helpful class according to Principal H. R. H. Kenner, who looks for a good enrolment by the end of the week.

In addition to the interest in learning the language of their adopted country, said Mr. Kenner to-day, the newcomers to Canada par osrdlshrdlushrdlushrdlushrdlu are making good use of other parts of the school, signing up for courses in industrial and household subjects.

There was a good attendance last night at the Collegiate, when all the teachers of the vocational section were on duty and a considerable number of pupils registered.

MALE VOICE CHOIR.

There will be no choir practice tonight at the Legion Hall. Choir will meet on Tuesday next at 8 o'clock.

EXHIBITION SINGER.

MARIE THOMPSON,
Whose singing of Hebridean songs last night was a great pleasure to the audience at the first of the fair concerts.

Berlin Feared Giant Dirigible Lost

Celebrate Arrival of Ship

Populace Entertained Grave Apprehension That Zeppelin Would Never Reach Destination.

DIFFICULTY IN LANDING.

Passengers Forced To Remain Aboard As Ballast Owing To Wind.

BERLIN, Oct. 16.—(A.P.)—Jubilation, pride and satisfaction reigns supreme throughout Germany as the news of the safe arrival of the Graf Zeppelin was broadcast.

Thousands now admit, as the tension of the past 24 hours is relieved, that they entertained grave apprehension lest the great German airship might never reach its destination.

Despite Dr. Eckeners admonition days before the start not to worry in case the airship failed to arrive on schedule, in case hours elapsed without a report of her position, Germans in all walks of life grew uneasy, and, if pressed, admitted that they feared the worst.

No Faint Hearted.

Two groups, however, refused to grow faint hearted, one was composed of the populace of Friedrichshafen, who never speak otherwise than of "our zeppelin." They know of what stuff Eckener, Flemming, Lehmann, Von Schiller, Witemann and the others of the crew are made. To them the officers and navigators are fellow townsmen, in many cases personal friends, whose careers are known to every school boy and whose records abound in instances of resourcefulness which carried them out of tight places.

So great was their faith in the Count Bradenstein-Zeppelin's arrival that any suggestion even of possible mishap seemed to the people of Friedrichshafen like a personal affront. Practically in every Friedrichshafen home there was spread out during the last four days a map of the Atlantic, and the elders vied with the school children in charting the Zeppelin's course, figuring distances and time to prove to any doubter that the airship was going exactly right and on time.

Another group consisted of Germany's seasoned and experienced airship constructors and commanders, such as Ludwig Duerr, who designed the LZ-127, Professor Johann Schuette, whose dirigibles were much used during the war, Captain Walter Burns, general secretary of the Aero

(Turn to page 3, please.)

MANY HAPPY RETURNS OF THE DAY

JOHN I. ALLEN

whose birthday this is. Mr. Allen's birthday comes almost on the eve of his section of the Produced-in-Canada Exhibition—the baby competition on Thursday. This is Mr. Allen's second year as chairman of this important section.

SUDDEN ILLNESS IS MYSTERIOUS

Immigrant Boy Taken Violently Ill While Working at Threshing.

CAUSE UNKNOWN.

(Examiner Staff Correspondence.)

CAMPBELLFORD, Oct. 16.—Local physicians who attended Jack Phillips yesterday are still uncertain as to what was the cause of the violent illness which overtook the young man while working with the threshing gang at Garnet Hay's farm, Meyersburg, yesterday morning. In the morning one doctor examined the youth and in the afternoon, he was accompanied by a second medical man. Thinking that perhaps the boy had eaten something of a poisonous nature, they removed the contents of his stomach but no trace of any suspicious matter was found.

It appears that Phillips came to this country from England about three months ago. For some time he has been employed on the Hopps Farm near Meyersburg. This morning it was arranged to have him take the place of Alfred Bertrand on the threshing gang at the Hay farm. Phillips with three other men was engaged in the loft supplying grain to the machine. About ten-thirty the youth became violently ill and had to be carried outside. Medical assistance was summoned and the boy removed to the house. In the afternoon two doctors examined him. Apparently they thought poison to be the cause and questioned the lad as to what, if anything, he had eaten in the morning. Phillips said that he had eaten his breakfast with Joe Hopps, which was the usual custom, and had come to the Hay farm by walking along the bank of a creek. It was known that there grew along the creek, a kind of poisonous berry, and some fear was entertained that the boy, ignorant of what he was doing, had plucked and eaten some of the fruit, but this the sick youth denied. He had not known of the berries but he had not eaten anything since leaving the house.

Yesterday afternoon he was removed to the Hopps farm and is under medical observation. It is thought probable that the illness may necessitate his removal to hospital. The matter was reported to the Campbellford police, but so far they have not considered an investigation necessary.

Seven Receive Prison Terms Totalling Fifty-Seven Years In Day's Session

MONTREAL, Que., Oct. 16.—(Canadian Press).—One man was sentenced to life imprisonment and seven others received penitentiary terms totalling fifty-seven years in the court of King's bench yesterday. Mr. Justice Wilson imposed the sentences.

Fred Trewing convicted of manslaughter in connection with the death of William Cowie, received the life sentence. He had previously been sentenced to hang for Cowie's death but a court of appeal granted him a new trial and the jury returned the manslaughter verdict.

Both the accused and the victim were fellow employees in a downtown building. The men had a disagreement over a two dollar debt and it ended in Trewing shooting Cowie.

Halkki Laitenen, a Finlander, who was found guilty of manslaughter for killing a compatriot during a brawl in a blind pig, was sentenced to twenty years in the penitentiary.

Armand Forget, Pacifique Vezina and H. Vezina, who broke into Quebec Liquor Commission Stores and stole a quantity of liquor, were sentenced to ten years each in the penitentiary.

Charles Brown, alias Albert Stern, alias Abner Stern, was sentenced to three years in the penitentiary for the theft of $13,000 through the operation of a "bucket shop".

Albert Laliberte, who pleaded guilty to manslaughter in connection with the death of a policeman in an automobile accident received two years.

Henri Taigue, who was also convicted of manslaughter, received a sentence of the same length. Taigue borrowed an automobile and went for a joy-ride, during which an accident occurred and two persons lost their lives.

ZION LEAGUE HOLDS RALLY

People of Petherick's Corners Church Arrange For Jubilee Services.

COMMITTEES NAMED.

(Examiner Correspondence).

PETHERICK'S CORNERS, Oct. 16. — Rally service was held at Zion League on Thursday evening, with a good attendance. The regular rally program of the United Church Young People followed, the president, Fred Barnum, being in the chair. The two main features of this program were the addresses, "The Case Against Alcohol" and "The Challenge to Youth." These were exceptionally well handled by Rev. F. MacTavish and Thomas Fry.

Next week's League service is on Wednesday evening owing to the Tabernacle fowl supper coming on Thursday night. George Brunton, citizenship convenor, is in charge of this meeting.

A congregational meeting was conducted by Rev. Mr. MacTavish after the League service to make final arrangements for the fiftieth anniversary celebration to be held at Zion on October 26 and 28.

The committees were appointed to make plans, and with everything being well planned, the church supper, which marks the opening of the event on Friday evening, October 26, should be a huge success. Supper will be served in Sentinel Hall from 6 p.m. A splendid program is being prepared for the remainder of the evening. Rev. M. L. Hinton, former pastor, will be the main speaker

On Sunday, October 28, the real anniversary services will be held Rev. Mr. Glover, also a former pastor, will speak at 11 a.m., while at 7.30 p.m.

(Turn to page 12 Please)

we want Beech-Nut

and here's why

1. It sweetens the breath—after eating, after smoking—any time.
2. It strengthens the gums.
3. It cleans the teeth.
4. It aids digestion.
5. It helps you relax.
6. It is made in 3 delightful flavors.

Beech-Nut Gum

BANDITS WOUND GUARDS OF MAIL

Get Away With Registered Letters Being Transferred By Car.

IN BUFFALO STREETS.

BUFFALO, N.Y., Oct. 15 (Canadian Press).—Three bandits who held up a taxi cab in which registered mail was being transferred between railroad stations last night, were at large today. They shot and wounded three guards and a policeman and fled in an automobile with several sacks of mail. The value of their loot was undetermined, but the police did not believe it was very large.

An intensive search was started throughout Western New York, and a special watch set on the border to keep the bandits from escaping into Canada.

One of the guards, Ward McCartney, 32, of Elkhart, Ind., a mail clerk, received three bullets in his body. Vincent Connors, a motor cycle patrolman, was shot five times. Francis E. Lieber and Charles Kavanaugh, two other guards, were each shot once.

A sudden turn in the market puts some store in a position to offer you goods of the highest repute and quality at a bargain price. Read the advertisements and save money.

PROMOTION EXAMINATIONS SHOULD FINISH BEFORE JUNE 28

Resolution Passed at Centre Hastings Teachers' Institute Convention.

ADDRESSES GIVEN.

MARMORA, Oct. 16 (Examiner Correspondence).—The morning session of Centre Hastings Teachers' Institute convention was opened on Friday with prayer by Rev. A. B. Caldwell, rector of the parish. The report of Auditors Darling and Todd showed one hundred and thirty-two dollars as being on hand. The resolutions committee besides submitting regular resolutions, caused a resolution to be passed to the effect that the promotion examinations should finish not later than June 28.

Miss L. Connor ably demonstrated to the Institute, the teaching of an extension table to a class of Senior First scholars, in which all teachers attending and particularly those teaching that work could not help but derive a great deal of benefit. The address of the convention was forthcoming from Mr. A. Macdonald, M.A., of Peterborough, who spoke on "Human nature and children's stories." Mr. Macdonald described the causes of insanity, nervous breakdowns, etc. His ways and means of dealing with the character of the individual child were ably pictured. He scored in a very emphatic manner the giving of home-work. Taking for her theme, "Composition in Third Classes," Miss Elsie Williams of Marmora Public School staff furnished a helpful talk on the ways and means of developing written composition, of correcting mistakes, and of developing oral composition. A warm discussion ensued when Inspector McGuire introduced the matter of a detailed time course of study. If put into effect, it would mean that there would be a uniform time for the teaching of the various subjects in all schools of the inspectorate. Eventually a large majority favored the idea. It is understood that the scheme will be tried out experimentally in a few schools first.

The afternoon session was brief. Inspector McGuire dealt with "Standards in Arithmetic," referring to the new manual for the teaching of that subject. The session concluded with a splendid description of her overseas trip to Western Europe, by Miss Grace Houston. Names of the executive committee for 1929 are not yet to hand, but the principal officers are as follows: Honorary President, Mr. A. W. McGuire, B.A., I.P.S.; President, Mr. A. Todd; Vice President, Mr. E. C. Prentice; Secretary Treasurer, Mr. S. H. Connor; Delegates to O.E.A., Miss Freida Matthews and Mr. S. H. Connor.

Next year the convention will be held at Madoc.

INSTITUTE MEETING HELD AT MARMORA

MARMORA, Oct. 16 (Examiner Correspondence)—The monthly meeting of Marmora Women's Institute was held at the home of Mrs. M. E. Doupe on Wednesday evening, with program arranged by Mrs. F. R. Wells and Mrs. C. Jones. Owing to the inclemency of the weather, the attendance was a little smaller than usual, but an interesting meeting was nevertheless held. The roll call was "Hallowe'en references."

Two very apt readings were given by Mrs. W. F. Bowen, and a car contest resulted in the hostess being winner. It was reported that approximately fifty dollars was made at the booth run at the recent fair.

Plans for the rummage sale to be held on November 17, in the Town Hall, were discussed. This yearly event has become quite popular and helps the Women's Institute in their praiseworthy support of the village library. Lunch was served at the close of the meeting by Mrs. Doupe.

The November meeting is being held at the home of Mrs. (Dr.) D. L. Curtis, and being near to Thanksgiving Day an appropriate roll call has been chosen, "What I am most thankful for." The program committee for this meeting will be Mrs. C. Gerdenier and Mrs. W. Holland.

STUDY MADE OF INDIANS

W. M. S. of Havelock United Church Discuss Mission Work in Western Canada.

KNOX Y.W.A. MEET.

(Examiner Correspondence)

HAVELOCK, Oct. 16.—Mrs. Jesse Campney entertained the W.M.S. of the United church for their regular meeting on Thursday afternoon when twenty members were in attendance. A very interesting study on Indians and mission work in Western Canada was taken up led by Mrs. A. C. Denike, with Mesdames A. Anderson, C. H. Roberts, N. A. McMaster and E. Fennell assisting. At the conclusion of the meeting a dainty lunch was served b. the hostess and a silver collection taken up.

Knox Y.W.A.

The regular meeting of the Knox Y.W.A. was held on Thursday evening at the home of Mrs. S. Barlow with a good attendance.

A committee was appointed to interview the managers of the church requesting them to have the windows repaired so that the work of decorating the basemer which the Auxiliary planned to do some months ago may be started immediately. It was also decided to paint the church steps and to commence sewing in preparation for the bazaar. At the close of the business session a dainty lunch was served and a social hour spent.

Personals.

Mrs. Morris of San Francisco was the recent guest of her parents, Mr. and Mrs. G. B. Sanders of Belmont and her sister, Mrs. R. McCutcheon of town.

Mr. and Mrs. Thomas Lloyd of Bannockburn were guests at the home of Peoples Bros. in Belmont on Sunday.

Mrs. L. Cuthbertson of Sulphide visited friends in town this week.

MISSION CIRCLE HOLDS SOCIAL

Thomasburg United Church Girls Provide Interesting Program.

ATTENDANCE GOOD.

(Examiner Correspondence.)

THOMASBURG, Oct. 16. — The Sunshine Mission Circle held a social evening in the vestry on Wednesday evening. Although it rained steadily all evening the members of the circle were not disappointed as there was a large gathering.

The interesting program of readings by Mrs. Jabez Jones and Miss Mary Robinson, solos by Misses Doris Platt and Olive Carter, a duet by Misses Mildred and Laura Harrison, and instrumentals by Misses Mae Lee and Mildred Harrison was enjoyed by all present.

The members then served a pleasing lunch. The collection amounted to over $4.00.

Personals.

Mrs. Harry Finley of Jasper, Alberta, is visiting her brother, Mr. David Thompson and friends.

Mr. and Mrs. Damon McCamon and son Clifford, accompanied by Mr. and Mrs. Wilber Sherry, motored to Oshawa on Saturday, where they spent the week end.

Messrs. A. Seabrook and Albert King and Misses Ila and Sylvia King of Havelock and Misses Marjorie and Elsie Palmateer of Lodgeroom, were Sunday visitors at the home of Mr. Walter Harrison.

Mr. Stanley Kerr of Belleville, spent Sunday with his parents, Mr. and Mrs. William R. Kerr here.

Miss Mildred Marshal of Latta, is spending a few weeks at the home of her uncle, Mr. Melburn Adams.

Mr. Sydney Woodward, of Trenton, is visiting at the home of his grandmother, Mrs. Robert Kerr.

CHURCH SERVICES

Madoc United Church

(Examiner Correspondence)

MADOC, Oct. 16.—The morning and evening services of Sunday at Trinity United church were conducted by Rev. Mr. Lovelace of Ivanhoe, Mr. Rivers taking anniversary services at Salem Church on the Ivanhoe circuit.

Mr. George Maybee, Jr., was organist for the three services of the day.

IN POLICE COURT

CAMPBELLFORD, Oct. 16 (Examiner Staff Correspondence).—Charged with breach of the Liquor Control Act, a Peterborough man appeared in police court here yesterday afternoon before Magistrate Payne. After hearing the evidence, the magistrate adjourned the case till two o'clock on the afternoon of Thursday, October 18. W. F. Huycke, barrister from Peterborough, appeared in the interests of the accused. The case arose from an affair about two weeks ago in the vicinity of Trent River.

CONCERT

AT THE

PRODUCED-IN-CANADA EXHIBITION (Legion Hall)

TUESDAY at 7.45

PUBLIC SCHOOL CHOIRS
THOMPSON'S HARMONICA BAND
YE OLDE TYME CONCERT
THE CALEDONIANS (One Night Only)
SIGNOR CARLO LAMBERTI AND MADAME SCOTT HANNIGAN
MISS MARIE THOMSON
CANADIAN SINGERS

Visitors to the Fair in the Armouries receive Tickets entitling them to admission to the Concert for 35c, and these Tickets will re-admit them to the Armouries at the close of the Concert. The Canadian Legion Hall is considered part of the Fair lay-out, and visitors must go through the Armouries. These Tickets will be issued at the Murray Street door, south-west corner.

Not just a new color—
Not just a new size—

GOLD SEAL

A revolutionary new pen

OUT of the great diversity of fountain pens now emerges GOLD SEAL, the master pen of all. Not in a week, or a month, or a year, did it come into being. Ten years of research, of study, and hard, exhaustive experiment lie behind this new perfection in writing instruments.

Eversharp has long been acclaimed the world's finest pencil. To-day, the GOLD SEAL pen moves, at once, into place on the same high level of achievement.

Thousands will buy a GOLD SEAL this Autumn. Why not be among the first to experience the pride of owning—of showing—of using this amazing pen, years ahead of its time?

Examine a Wahl-Eversharp GOLD SEAL in the stores to-day. Admire its beauty—feel its perfect balance—tingle to the pleasure of writing with a PERFECT pen.

GOLD SEAL pens are modestly priced at ..... $8.

(Over-size Black and Pearl models at $10)

210

PERFECT

Guaranteed!
This is a perfect pen, manufactured to give lifetime satisfaction. Unconditionally Guaranteed against all defects.

WAHL-EVERSHARP
GOLD SEAL PEN

We carry Wahl Pens and Eversharp Pencils, full assortment.

WARNE BROS.
Jewelers, 349 George St.

ROBERT FAIR & CO. LTD.

BRIGHTEN the HOME

Interesting and attractiyd sale of House Furnishings at special prices for this week. The sale embraces Rugs, Draperies, Linoleums and Oilcloths.

CONGOLEUM RUGS

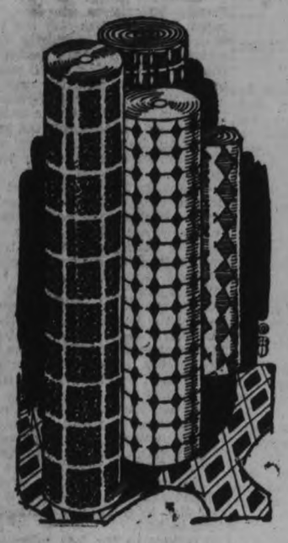

Gold Seal Congoleum Rugs in wonderful variety of patterns, including something for every room. They come in floral and carpet designs. Will lay flat without fastening.

Size 9 ft. x 6 ft., each ..... $ 6.00
9 ft. x 7 ft. 6 in., each 7.50
9 ft. x 9 ft., each 9.00
9 ft. x 10 ft. 6 in., each 10.75
9 ft. x 12 ft., each 12.00

HEAVY LINOLEUM, 85c SQ. YARD

Extra heavy quality, well seasoned to ensure hard wear. Colors and designs for kitchens, dining-rooms, bathrooms, hall or bedrooms. Block and floral effects, in widths 2, 3 and 4 yards wide.

CHENILE BEDROOM RUGS

Reversible Chenille Bedroom Rugs in plain centres and wide chintz border on both ends. Choice of rose, blue, tan, grey and orchid.

Size 27 in. x 54 in. Special price $4.95
36 in. x 72 in. Special price 6.95

BRUSSELS RUGS

Good quality, hard wearing Brussel Rugs, woven of high-grade worsted yarns, in colorings and patterns to suit most any room. Among them are conventional and all-over effects, in shades of blue and grey, brown, taupe and fawn, in the following sizes:

Size 4 ft. 6 in. x 7 ft. 6 in. Special price $10.95
6 ft. 9 in. x 7 ft. 6 in. Special price 15.95
6 ft. 9 in. x 9 ft. Special price 17.95

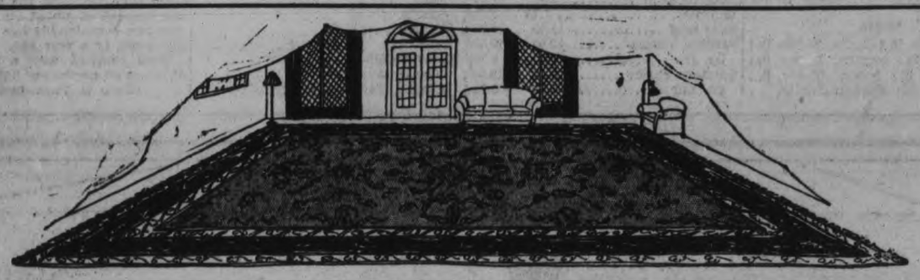

TAPESTRY RUGS

Seamless Tapestry Rugs in large assortment of patterns and colorings. Suitable for dining-rooms, living-rooms and bedrooms. Oriental, semi-floral and conventional designs, in the following sizes and prices:

9' x 9'. Reg. $25.00. Special price $15.95
9' x 10' 6". Reg. $30.00. Special price .. $18.95
9' x 12'. Reg. $35.00. Special price $21.95

WILTON RUGS, $39.95

High quality Wilton Rugs in new designs and colorings. A splendid assortment of reproductions of Oriental and modern patterns. These Rugs are carefully woven with fine close deep pile that will stand years of wear. Shades are brown, blue, rose and tan. Suitable for living and dining-rooms. Size 6' 9" x 9'. Regular value up to $56.50.

BRUSSELS NET CURTAINS

We are showing a splendid variety of these Curtains with appliqued and embroidered edges down sides and across bottom. Choice of white or ecru. 2½ yards long.

Regular price, $6.50. Special price $3.95
Regular price, $8.50. Special price $4.95
Regular price, $13.50. Special price $5.95
Regular price, $16.50. Special price $6.95

Ruffled Curtain Sets $1.98

A pair of Curtains, 2¼ yards long, with Valance to match. Made of good quality material, with inserts of silk on sides of Curtains and across bottom of Valance. Colors are rose, blue, yellow, green and orchid.

HOUSE FURNISHINGS PRESENTED IN THE NICK OF TIME

DOUBLE-FACE VELOUR, $2.69 YARD

Those who are re-furnishing their homes will welcome this reduction of best quality French Velour for parlors. Choice of blue, brown, gold or mulberry. 50 inches wide. Guaranteed sunfast.

OPAQUE WINDOW SHADES, 98c EACH

Heavy, smooth finish Window Shades in best quality opaque. Choice of white, cream or green. Mounted on Hartshorn rollers. Standard size, 37 x 70 inches.

SWISS PANELS, $1.95 EACH

Several beautiful designs in Swiss Panels with elaborate dodo bottom border, appliqued or embroidered, and extends far up the Panel. Ecru shade only. 2¼ yards long, 40 inches wide.

MARQUISETTES AND VOILES, 15c YARD

Plain and Hemstitched Voiles and Marquisettes in white or ecru; also all-over check pattern. Plain or finished edges. 36 inches wide. Regularly priced up to 39c yard.

SILK TAFFETA, $1.69 YARD

Heavy quality Silk Taffeta in choice of rose, blue or yellow. Splendid for overdrapes and bedspreads. Guaranteed sunfast. 50 inches wide. Regular $2.65 yard.

CRETONNES, 25c YARD

A special purchase of the newest patterns in Cretonnes, especially suitable for overdrapes or covering comforters. Good choice of patterns, in 36-inch widths.

SILK CASEMENT, 95c YARD

Plain or Striped Silk Casement Cloth, suitable for drapes or bed covers. Comes in rose, blue or gold. 50 inches wide. Guaranteed sunfast.

MURREL GUILTY JURY DECLARES

Is Sentenced To Hang After Trial Lasting Only Six Hours.

HARLTON CASE CALLED.

LONDON, Ont., October 16. — William Murrell, whose brother Sydney went to death on the scaffold here in April, 1924, for the murder of Russell Campbell in the Home Bank robbery at Melbourne on April 11, 1921, was adjudged guilty of the same murder at the Autumn Assizes last night. He was sentenced by Mr. Justice Logie to be hanged on December 17.

The trial of Murrell yesterday is without precedent in London in the matter of despatch. Hardly three hours after the work of selecting a jury had been completed, all of the evidence for both Crown and defence was before the jurors and in the next thirty or forty minutes, Hon. Hugh Guthrie, special prosecutor, and J. M. Donahue for the defence and Mr. Justice Logie had all addressed the jury.

Jury Out Less Than Two Hours.

The Court adjourned from 6 to 8 o'clock while the jury retired to consider the verdict, but long before that intermission was up the jurors, according to the report presented by their foreman, W. E. Stephenson, of London, had concluded that Murrell was guilty, but deserving of mercy.

Mr. Justice Logie before pronouncing the death sentence informed the jurymen that their recommendation will be transmitted to the Secretary of Sate, who will consider whether clemency should be allowed, as was done in the case of another member of the gang, Slim Williams. The Judge cautioned Murrell not to hope for too much from the recommendation, and advised him to seek pardon at the court of heaven and to prepare for his death.

Murrell heard the sentence without evident emotion and as he left the Court to return to the cells, he smiled at his mother and sisters who sat behind him. They also smiled wholeheartedly at him masking their concern, but as he disappeared down the tunneled stairway, the girls sobbed bitterly.

Trial Speeded Through.

The speed with which the Murrell trial was put through was scarcely less notable than that with which Mr. Justice Logie, at the opening of the Court, disposed of motions and ordered the defence in the case of Edward Harlton to stand ready for the trial on Monday next.

NORHAM W.M.S. ARRANGES TEA

Begins Study of New Book On Africa—Papers Given.

NORHAM NEWS.

NORHAM, Oct. 16.—(Examiner Correspondence)—The Women's Missionary Society held its monthly meeting at the parsonage on Tuesday afternoon.

Mrs. Clare, the president, had charge of the meeting.

After the opening exercises, Mrs. Morrow read the scripture lesson and Mrs. McAlister the devotional leaflet.

Plans were made for a Missionary Tea to be held in connection with the Thanksgiving thank-offering meeting.

The study of the new study-book "Drums in the Darkness" was commenced.

Mrs. Stanley Brenton gave a brief paper "The geography of Africa" and Mrs. Marshall Wilson dealt with the first inhabitants. Mrs. Clare spoke on the following subjects:

1. The coming to Africa of the Portugese, Dutch, British and French
2. The Slave Trade.
3. The early Christian workers and why they failed.
4. Protestant Missionary effort in Africa.
5. Where the United Church is working in Africa.

The general opinion was that the new study-book was most interesting, and much pleasure and profit is expected from future study.

Mr. Ralph Campbell, who went west on the harvester's excursion returned to his home this week.

Among those from Norham and vicinity who attended Norwood fair were Mrs. R. Mitchell, Mr. and Mrs. Douglas Knight, Rev. and Mrs. D. R. Clare, Mrs. Ivan Denike, Miss Madge Cliffe, Mr. Clarence Brenton and family and Mr. Edward Huycke.

Mr. and Mrs. Oscar Laver, Mrs. Pierson and Mrs. Diamond were in Belleville on Wednesday.

Mr. Ewart Huycke was in Belleville on Friday. Miss Dorothy Huycke, teacher in Sydney township, accompanied him back, to spend the week-end with her parents.

Mr. and Mrs. Bert Nelson were in Belleville on Wednesday.

Mrs. J. Diamond, Miss Della Diamond, Rev. and Mrs. Clare and Master Earl were visitors in Welcome and Zion on Friday.

A large number from the vicinity attended Roseneath fair on Friday.

Mr. Johnston of Grafton was a visitor to the village this week.

Miss M. McConnell of Maribank is visiting her cousin, Mrs. S. Brenton.

Mrs. Christie and son is visiting her parents, Mr. and Mrs. George Palmateer.

NOTICE CARDS

FOR SALE, TO RENT, NO TRESpassing, Board and Room, Apartment to Rent, Garage to Rent, Wednesday Half Holiday, and others. If we haven't it printed, we will print it for you. The Peterborough Examiner Ltd.

dtf-2250

YOUNG PEOPLE HOLD SOCIAL

Many Enjoy Chicken Roast Held at Home of H. Barnard.

DISTRICT NEWS.

(Examiner Correspondence.)

BAILIEBORO, Oct. 16. — A jolly chicken roast was held by the young people of the community in the vacant house on the farm of Mr. H. Barnard on Friday evening. About fifty of the young people were present and the evening was pleasantly spent in playing games and dancing. During the evening roast chicken and pumpkin pie was served, everyone doing ample justice to the chicken and pie.

Personals.

Messrs. Herbert Dean and Claude Ballentyne returned home from the west on Saturday.

Miss Charlotte Barnard, R.N., graduated at the Ross Memorial Hospital graduating exercises at Lindsay on Friday.

Mr. Frank Dawson was in Lakefield on business last week. Mr. Dawson with his family expects to move to his place of business there within the near future.

Among those who attended the graduating exercises at Lindsay on Friday were Mr. and Mrs. W. Barnard, Mr. and Mrs. W. Thompson and son Billie, Messrs. K and F. Barnard.

Mr. Meredith Perrin spent the week end the guest of his parents, Mr. and Mrs. B. Perrin.

Mr. Fred Perrin, Mrs. C. Perrin and Misses Winnifred Perrin, C. Barnard, Isobel and Ruth Perrin, of Oakwood, were guests of Mr. and Mrs. W. Barnard on Sunday.

Dr. and Mrs. Moir and Miss Dorothy Moir were guests of Mr. and Mrs. Levi Byers on Sunday.

Mr. and Mrs. Eddy with sons Floyd and Donald of Niagara, New York, are holidaying at the home of Mr. and Mrs. W. Hibbard.

Obituary

MRS. J. L. FOSTER

(Examiner Correspondence)

MADOC, Oct. 16.—The funeral of the late Mrs. J. L. Foster was held Sunday from Trinity United Church, the service being conducted by her pastor, Rev. G. W. Rivers, B.A., B.D. The bearers were her four sons, Chlerith, Carman, Edgar and Kenneth.

The floral tributes from relatives and friends were numerous and very beautiful.

Interment was made in Lakeview cemetery.

MRS. SAMUEL CORBETT

(Examiner Correspondence)

OMEMEE, Oct. 16.—The funeral of the late Mrs. Samuel Corbett, of Toronto, whose death occurred at the home of her daughter, Mrs. Northey, was held in Emily cemetery on Sunday afternoon. Rev. J. T. E. Blanchard of Trinity United Church officiated at the grave.

Deceased whose maiden was Barbara Cornell, was a sister of Messrs. Hiram and William Cornell, of Omemee.

GRANULATED EYE LIDS:

No matter how attractive and beautiful you are, your whole appearance will be ruined if your eyelids are even the last inflamed! DR. PETTIT'S EYE SALVE, 120 years in effective use, quickly corrects inflammation of the lids, that ugly crust magically disappears. Healthy eyelids with luxurious lashes can easily be yours. 30c and 50c tube at Bond's Drug Store, McDermid & Jury, McDermid Druz Co. or any drug store.

CELEBRATE ARRIVAL

(Continued from Page 1.)

Arctic Association, Captain Breithaupt, Zeppelin war ace, and Captain von Kleinst, builder of dirigibles of the parsival type.

These men, with a background of technical knowledge and personal experience, were able to follow the Graf Zeppelin's course dispassionately. They never grew excited, for the reason, that they have infinite faith in the dirigible as a means of transoceanic locomotion and because they personally know Dr. Eckener and his men as intrepid and competent navigators.

Forced To Remain Aboard.

NAVAL AIR STATION, Lakehurst, N.J., Oct. 16.—(A.P.)—The Graf Zeppelin which arrived here from Germany late yesterday, was brought to earth in the gathering dusk and with its crew of 40 and its 20 passengers was walked by 500 sailors toward the United States Navy hangar.

The Zeppelin was pulled half way to the hangar doors when a 12 mile wind caused a tempary suspension of operations. Officers believed it would be necessary to moor the craft to the high mast. Meanwhile, the passengers and crew were forced to remain aboard as ballast.

Doing Without!

SHOULD you pass on to the other world tonight, what would *they* have to do without? Would there be a radio set, a car, pretty toys, a fur coat—for the widow and your orphans?

Would there be food, shelter and clothing in even pinched amounts? Picture the terror, the bewilderment, the bills that come in and must be paid, the dreadful uncertainty about the future, the uncompleted education, the struggle for employment, in the family where the Great Tragedy takes the family income along with the bread-winner.

You will be proud of yourself when you can say: "My arm and my brain are my family's support, not only now but always—through an Imperial Income Policy." You will know, too, that the income will be ready for you yourself when you are old and can no longer work.

Total Disability Assurance is also provided.
Write for particulars today.

THE IMPERIAL LIFE ASSURANCE CO. OF CANADA

Head Office - - - - - - TORONTO

Branch Office: 387 Water Street, PETERBOROUGH

ANNIVERSARY SERVICES

WARSAW UNITED CHURCH.

(Examiner Correspondence.)

WARSAW, October 16. — The Warsaw United Church held its anniversary services on Sunday, October 14. The church looked pretty with an arch of maple boughs from the aisles on both sides of the church, over the choir and pulpit. There were decorations of plants, autumn flowers, and grain. Rev. S. A. Kemp preached. The choir sang a harvest home anthem, "Come, Ye Thankful People, Come." Mrs. Munroe sang the solo, and Mrs. Ivy joined her in the duet. After the sermon Mr. and Mrs. Rufus Payne sang "Drifting."

Mr. Kemp's text was from Genesis 32, 24 and 28: "And Jacob was left alone." "Thy name shall no more be called Jacob, but Israel, for as a prince thou has power with God, and has prevailed." Some of the points made by Mr. Kemp were that Jacob had paid a big price for his sin in deceiving his father. A very large price is always paid for sin, and we may be sure 'your sin will find you out.' Now he was coming home and had to meet the brother whom he had cheated. He had had a miserable time, and now he was alone and afraid. We need to be alone to become acquainted with ourselves, with our surroundings and with God. He had to face facts, not an easy thing to do and to be honest with himself. He had to wrestle with himself and with the stranger, but he won Most games are played for ourselves, but in the game of life we play the game for others. Love in the game of life does good for others. Often a sacrifice is made for another, and it turns out well for us, but that is not the aim. A little thing, a smile, a kind word, a warm handshake, may cause great happiness. Jacob's struggle was worthwhile. His name was changed from Jacob the Imposter to Israel the Friend of God.

Personals.

Mrs. Ivy is visiting friends near Warsaw.

Robert Mathews is able to go to the village and ply his old trade. He is in Payne & Darling's store.

Mr. Sloan's school won the first prise for drill at the Norwood Fair. Those who witnessed the exercises report absolute precision, and detected no errors.

Miss McArthur, of Havelock, is visiting her aunt, Mrs. Henry Dewart.

Mrs. Jordan Crowe has gone to Toronto for the winter.

Those who remember Mrs. (Dr.) Meacham will be sorry to know that she has been confined to her room, and often to her bed, for some months. She is unable even to write.

COULDN'T EAT MEALS—GAS, GAS ALL THE TIME

"Gas on my stomach was so bad I couldn't eat or sleep. Since taking Adlerika, I eat as I wish and never felt better."—Mrs. Jas. Fuller.

Even the FIRST spoonful of Adlerika relieves gas on the stomach and removes astonishing amounts of old waste matter from the system. Makes you enjoy your meals and sleep better. No matter what you have tried for your stomach and bowels, Adlerika will surprise you. McDermid & Jury, E. L. Payne, McDermid Drug Co.

The Examiner

PHONES—Editorial 1661. Business Office 1660. Private Branch Exchange to all Departments.

The Examiner is a member of the Audit Bureau of Circulation.

The Daily Examiner, published every lawful evening by The Peterborough Examiner, Limited. Office, 419 George street. $6.00 per year, delivered in city; out-of-town subscribers, by mail, $4.00 a year.

The Weekly Examiner published every Thursday. Subscription price, $1.50 a year.

U. S. REPRESENTATIVES

Special U. S. Representatives—W. H. Stockwell, 909 People's Gas Building, Chicago, Ill.

New York—Chas. F. Miller, 286 Fifth Avenue.

Advertising Rates on application.

R. M. GLOVER, Managing Director.

TUESDAY, OCTOBER, 16, 1928

DRUNKEN DRIVERS.

Magistrate Mikel, of Belleville, does not seem to have read what Attorney-General Price said recently in regard to drunken drivers.

According to Belleville papers, three motorists pleading guilty to being intoxicated while in charge of a car have been given suspended sentence, apparently because they had not been involved in an accident or caused any property damage.

The doctrine that driving a car while under the influence of liquor is not a very serious offence as long as you are lucky enough not to hit anybody is too dangerous to be generally subscribed to, and surely gets well away from the spirit of the legislation that prescribes a jail sentence for such conduct.

The drunken driver, whether he has been fortunate enough to escape an accident or not, deserves no leniency at the hands of any court in this Province.

With traffic conditions as they are, the man who tries to drive while under the influence of liquor is a menace, and his rashness merits a jail sentence.

That undoubtedly is the purport of the law, and in showing leniency to offenders as he has done on more than one occasion, Magistrate Mikel is helping to defeat the aim of the Legislature in adopting this particular legislation.

MORALS AND MANNERS.

It is denied by the Women's Christian Temperance Union that at the convention last week a resolution was passed calling upon clergymen to refrain from smoking in public, the report of which had caused much rustling in ecclesiastical dovecotes.

Officials of the organization explain that while the matter was discussed no such motion was passed.

The denial will perhaps check the criticism aroused by the first reports.

Clergymen were inclined to resent what was apparently an attempt to censor their conduct, and some of them expressed their opinion inunequivocal fashion.

One reverend gentleman described the resolution as on a par with the attempt to prevent the sending of cigarettes to Canada's soldiers during the war.

Such criticism, although its cause has been removed by the official explanation, will do no harm if it inspires a desire on the part of some members of the W.C.T.U. to learn the difference between morals and manners.

The idea that smoking is a sin is a fallacy that sometimes leads to unwise action and ill-considered utterances, and that perhaps may be irradicated by the storm aroused in this particular case.

THE BIG EXHIBITION.

The Kiwanis Produced-in-Canada Exhibition, off to a flying start by reason of Sir Joseph Flavelle's opening speech and a splendid attendance last night, deserves and undoubtedly will have a most successful week.

Organized by a community organization in aid of community enterprises and designed to keep alive an interest in Canadian products, this year's Exhibition is on a much larger scale than ever.

A re-arrangement of the floor space in the Armouries has made it possible to provide accommodation for a larger number of exhibits, and the result is a most interesting display of all kinds of Canadian products, a display that every citizen of Peterborough and the district should see and study as a demonstration of what this country is doing industrially.

The Exhibition, of course, is rich in entertainment features.

There is fun for young and old, and in fact, something for everybody.

Not only the main display in the Armouries but the other departments housed elsewhere should be liberally patronized during the week.

THE GRAF ZEPPELIN'S EXPLOIT.

The Graf Zeppelin, the great German dirigible named in honor of Count Zeppelin, the inventor of such airships, has added a new page to the history of aerial navigation by successfully accomplishing the flight from Berlin, Germany, to Lakehurst, N. Y., thus completing the first commercial air liner voyage.

While the huge airship was diverted from her course to avoid storms and thus the elapsed time was greater than was anticipated, the safe passage of the Graf Zeppelin was a great achievement that marks the beginning of what will eventually be a regular air service between the old and the new worlds.

So far as air navigation over the Atlantic is concerned, lighter-than-air craft will undoubtedly be depended upon as offering surer and safer service, and the voyage of the Graf Zeppelin may be regarded as the beginning of a new era in transportation.

While it may be some time before "the Atlantic crossing by air will occasion no more comment than the present system of using vast liners," as one paper puts it, that condition is rapidly being developed.

Naturally the rates will drop in proportion to the competition offered by various companies.

The first customers to pay their way across the Atlantic on the Graf Zeppelin cheerfully paid out $3,000 each for the honor and offers of double fares were made at the last moment.

DISTORTING CANADIAN LIFE.

Judging by the published descriptions of the "educational" film of Canada which was shown in Toronto on Friday, it is high time the Canadian authorities sought some redress in matters of this kind. For years Canada has suffered from the portrayal of the Dominion as a land of perpetual ice and snow, whose people's chief occupations are fur trading and fighting King Winter. Newspaper protests have been made against this unfairness in many commercial films.

Now comes a film, put out in the name of education, which carries such distorted views that a vigorous protest should be made. Even Miss Hochheimer of the New York Board of Education, who accompanied the film in its Toronto showing, admitted she came with "fear and trembling" to a city which knows the truth. Snowdrifts are the characteristic decoration, the "forest primeval" dominates the landscape, and Mounted Police are shown as guarding the "wilds of Canada."

"Cold and heavy snow make difficult railway extension in Canada," says a caption. Canadians know all too well that railway extension has been remarkably easy. Not a sign of a city street or the comfortable homes of Canadian cities is given. This country may as well be in the class of Siberia or Tibet. The pulp industry is properly illustrated, as it should be, as United States newspapers mostly come from the softwood of Canadian forests.

The Globe hopes it will not be understood as attempting to deny the existence of the Canadian winter, of the snowdrifts or the Mounted Police. These are facts of Canadian life, but only a few of the facts. An educational film which seeks to diffuse truth should not pick out the crude and the undeveloped features of a country, its rigorous features and picturesque elements, to the entire neglect of its signs of progress and advancement. Because Kipling made a picturesque phrase about "Our Lady of the Snows" he gave this country a setback in the estimation of millions of people. Canada is proud of its healthful climate and its frontier life, but it has other phases which compare with the accomplishments of any other land, and it rightly resents a one-sided and ignorant presentation such as has just been made.—Toronto Globe.

DO WE WANT SETTLERS?

In a letter to the Times-Journal, Mrs. T. W. Dykes, of Crinan, an outstanding member of the U.F.O. in Elgin and in the Province, uses an argument proving her a true disciple of the J. J. Morrison school.

She roundly condemns the plans of Lord Lovat and Sir Edgar Jones to train and bring to Canada large numbers of men to take up agricultural work. Such a policy, she says—and the same words were used by J. J. Morrison at Dutton less than two years ago—means increased production and, therefore, lower prices for Canadian foodstuffs.

She cites the analogy that if a large number of bricklayers, carpenters and plumbers, or even of doctors, dentists and oculists, were to come here in a body, the trade union leaders, or the heads of the professions concerned, would protest to Ottawa in the most vigorous terms.

Apparently, to the U.F.O. mind the majority of the people of Canada, including the most capable thinkers and statesmen, are on the wrong track when they say that Canada needs more people. If more people came here, infers the U.F.O. mind, it is going to be disastrous for the country. Every new settler who comes and takes up land to farm is a menace to those who have been here for some time. Keep them out!

Not many people will accept that line of argument seriously. Unless Canada has a bigger population it will not only stagnate but fall behind. It will be "turkey" for the gigantic and ever-growing country to the south of us.

It would have been a fortunate thing for Canada if the United States had followed the policy advocated by the Morrisonites. If the United States had kept out farmers and bricklayers and carpenters and plumbers, and all the rest of them, it would have been an insignificant country to-day, and Canada would have been very much greater than it is.

If, theoretically, every newcomer depreciates wages and prices, every newcomer, theoretically, also raises them again by making demands upon the products of the country for the necessities of life.

The addition of two thousand people to Toronto in a month, which is nothing out of the way in the immigrant season, means the absorption of the entire products of a number of farms. And if the number of farms do not increase in at least the same ratio as the number of immigrants, then, according to Mrs. Dykes' own argument, the cost of living is going to be raised all round.

No doubt the farmers would be pleased, but the tenor of Mrs. Dykes' letter suggests that she sympathizes with the lot of the urban workers and would depreciate an increase in their cost of living.

Another point taken by Mrs. Dykes looks pertinent on the face of it, but is made in the absence of intimate knowledge of the circumstances.

She asks: "If the Duke of Sutherland and the Marquis of Bute have 500,000 acres and 117,000 acres of land respectively, why don't Lord Lovat and Sir Edgar Jones train men to farm on these unoccupied lands?"

The reason is that nearly the whole of the land referred to is no use for farming.

When Mr. Lloyd George went on the stump about fifteen years ago and made ferocious attacks on the dukes as land owners, the Duke of Sutherland, the very gentleman cited by Mrs. Dykes as a horrible example, offered the whole of his unoccupied land to Mr. Lloyd George at something like a dollar an acre, if he could get men to accept it for farming.

Mr. Lloyd George would have been forced to accept this offer if he could have made anything of it. But the fact was—and people would do well to bear this in mind when they read about some of the huge estates owned by a limited number of Britishers—that almost the whole of the Duke's land was barren, rocky territory, excellent for game, but so poor as agricultural land that no man could make a living upon it.—St. Thomas Times-Journal.

EDITORIAL NOTES AND COMMENT.

The Kiwanis Exhibition makes a reality out of the circus slogan, "Bigger, greater and grander than ever."

A great show in aid of a worthy cause, the Produced-in-Canada Exhibition should establish a new record from an attendance viewpoint as well.

Sir Joseph Flavelle's address started the big Exhibition off on a proper note.

Well, at least the controversy between the Globe and the Postmaster-General is not being broadcast.

Now that Hon. J. A. Robb admits that Canada is on Easy Street as regards financing, it should be possible to secure some action in regard to the Trent Canal.

The presidential campaign is rapidly drawing to a close, but Canadian radio enthusiasts have still plenty of verbosity to endure as they tune in to United States stations.

Judging by the price the passengers are paying on the initial voyage, it might more appropriately have been named the Graft Zeppelin.

Governor Al. Smith complains that his opponent is not making enough speeches. But perhaps the electors will view Mr. Hoover's silence as a virtue, not as a weakness.

Incendiarism was suspected after two fires had occurred on the Irish estate of Viscount Lascelles, above, the husband of Princess Mary. Portumna Castle was badly damaged, the fire sweeping the old castle, stables and a garage.

Voice of the People

NO CHANGE IN SERVICES

Indian River, Oct. 14, 1928.

Dear Sir.—I have been informed that a notice appeared during the week of a change of the hour of Sunday services at the Indian River Baptist Church. May I say that this is an error, since we are still continuing our regular services every Sunday night. We expect to change from the evening sevice to that of the afternoon during the month of November, after Thanksgiving, but for the present, please make the correction, that the services are held at the usual hours. Sunday school in the morning, 9.45, at Indian River. Morning service at Warsaw at 11 o'clock, and evening service at Indian River at 7.30.

Thanking you for this correction.

Yours sincerely,

A. EIKINAAR,

Pastor of Baptist Church.

ABOUT SIDEWALKS.

To the Editor of The Examiner:

Dear sir:

I notice that at long last the city fathers are taking steps to repair the sidewalks. Hitherto all attention has been devoted to the roadways, but someone has apparently realized that even in this advanced age there are some people who have to walk all the time and others who walk when their cars break down.

It would be a good idea for the contractors to endeavour to have the sidewalks slope towards the gutter and not towards the centre. (By the way, must sidewalks slope some way?) On a rainy day it is impossible to walk any distance without splashing in water gathered at the centre of the walk. Maybe people walk on the centre of the squares more than on the edges, and if this is the cause a sign might be put up reading contrariwise to those erected in parks: "Please step on the edge." If something isn't done soon, the council will have to build bridges.

OVERSHOES.

RADIO PROGRAM

TUESDAY, OCTOBER 16

CKGW Toronto (312.3)

6.00 p.m.—Mining market report by Homer L. Gibson & Co.
6.15 p.m.—News and weather forecasts.
6.30 p.m.—Musical program by Lowe Bros. Co.
7.00 p.m.—Gruen Watch Guild time signals.

CFCA Toronto (375)

6.30 p.m.—Ryrie time.
8.30 p.m.—Merry Maytag Ramblers in a musical program under the auspices of the Maytag Washer Company.
9 p.m.—Ryrie time.
9 p.m.—Musical program.

WGY Schenectady (379.5)

6.30 p.m.—Dinner music, Hotel Ten Eyck (Albany, N.Y.).
7.00 p.m.—Voters' Service (Washington, D.C.).
7.30 p.m. — Sooonyland Sketches (New York).
8.00 p.m.—National Radio Institute program (New York).
8.30 p.m.—Selbering Singers (New York).
9.00 p.m.—Eveready Hour (New York).
10.00 p.m.—Clicquot Club Eskimos (New York).
10.30 p.m.—Correct time.
10.30 p.m.—Palais d'Or orchestra.
11.30-12.00 p.m.—Television transmission.

WOR Newark (422.3)

6.10 p.m.—Children's hour.
6.20 p.m.—Paul Specht's Orchestra.
6.45 p.m.—Sports talk.
7.00 p.m.—Keden-on-the-Keys.
7.10 p.m.—Enginite Boys.
7.30 p.m.—Earl Carroll's Vanities.
8.00 p.m.—Sessions Chimes.
8.01 p.m.—Main Street.
9.00 p.m.—Darktown Strutters.
10.00 p.m.—Laces and Graces.
11.00 p.m.—Tavannes Time.
11.01 p.m.—Newark News—U.P. Bulletins; Weather Report.
11.05 p.m.—Hotel Paramount Orchestra.

A Thought

TO-DAY.

"To-day is your day and mine, the only day we have, the day in which we play our part. What our part may signify in the great whole we may not understand; but we are here to play it, and now is our time. This we know: it is a part of action, not of whining. It is a part of love, not of cynicism. It is for us to express love in terms of human helpfulness."—David Starr Jordan.

CATTLE, GRAIN AND PRODUCE

RETAIL.

Fruits.

Bananas, 15-40c doz.; 3 lbs., 25c; oranges, 30-60c doz.; lemons, 25c doz.; grapefruit, 2 to 4 for 25c; layer figs, 10-40c lb.; table apples, 5c each; Duchess apples, 35c-60c peck; Damsons, 50 and 75 cents basket; cocoanuts, 10 and 15 cents each; can-65c-$1 bkt.; gooseberries, 25c quart; grapes, 45-65c basket; 10-15 cents lb.; green apples, 25 cents measure; pears, 90 cents and $1.25 bkt.; watermelons, $1.25 each; blueberries, 23c qt.; red currants, 18c qt.; raspberries, 15-30c pint; peaches, 70c-$1.10 basket; huckleberries, $2.35 basket; quinces, 90c-$1.35 basket; cranberries, 25 cents a quart.

Vegetables.

Potatoes, 15-20c peck; sweet potatoes, 4 pounds 25c; carrots, 20c a peck; cooking onions, 3 lbs., 25c; green onions, 5c bunch; Spanish onions, 3 pounds 23c; turnips, 10c bunch; cabbage, 5-10c head; head lettuce, 10-20c each; Iceberg, 10c each; bunch, 5c; parsley, 5c bunch; cauliflower, 10-30c each; tomatoes, 75c basket; cucumbers, 5c; celery, 11c bunch; spinach, 2 lbs. for 21c; gherkins, 30c qt.; dill pickles, 15c qt; green peppers, 4 for 25c; radish, 5c bunch; beets, 5c bunch; green peas, qt., 25c; asparagus, 2 bunches, 25c; string beans, 20c quart; corn, 12c-18c doz.; sweet pep. 3, 3 for 10c; squash, 10-20c each; pumpkins, 10-15c each; vegetable marrow, 15-20c each; Savoy lettuce, 5-15. head.

Nuts.

Mixed nuts, 19-29c lb.; shelled walnuts, 37c lb.; peanuts in shell, 30c lb.; pecans, 55c lb; budded walnuts, 35-60c lb.; broken walnuts, 35-39c lb.; whole halves, 39-59c lb.; almonds, 23-65c lb.; filberts, 45c lb.

Dairy Produce.

Butter, creamery, 42c lb.; dairy, 40c lb.; lard, 22c pound; shortening, 18c lb.; eggs, 40-45c doz.; cheese, 28c lb.; honey, clover, 5 lb. pail, 65c; 10 lbs. $1.25; amber honey, 5 lb. pail, 45c to 59c; Beekist, 5 lb. pail, 75c.

Fish.

Salmon trout, 35c lb.; seal salmon, 25c lb.; halibut, 35c lb.

Flour.

Half barrel, $4.45-$4.65; 25 lb. bag bread flour, $1.25; 24 lb. bag pastry flour, 95c.

Meats.

Beef, 15-40c lb.; lamb, 25-50c lb.; veal, 20-40c lb.; mutton, 15-35c lb.; pork, 22-35c lb.; bacon, 35-50c lb.; sausage, 23c lb.; chicken, 28c lb.

WHOLESALE

Grain.

Fall wheat, 75c-$1.10 bushel; spring wheat, $1.05 bushel; oats, 40c bushel; peas, $1.25-$1.50 bushel; barley, 70c bushel; rye, 85c; shike, $5-$10 bushel.

Hides and Wool.

Cow hides, 13-15c; horse hides, $3.50-$4.50 each; veal skins, 12-15c lb.; lamb skins, $1.00-$1.25 each.

Hay, Bran, etc.

Hay, loose, $14-$16; straw, baled, $34.

Hogs.

Live hogs, thick, smooth, $12.50 cwt.; select graded, $13.00; dressed hogs, head on $20; head off, $21.

TORONTO LIVESTOCK.

TORONTO, Oct. 16—With another good sized run, trade is very slow. Choice steers and heifers sell steady. Medium and common are draggy. Most of the receipts are plain cattle.

Choice steers and heifers sell at $10.00 to $10.50. The only weighings over the scales at 11 o'clock have been the better quality. Heavy fat steers are slow with buyers bidding 25c lower.

Choice cows are steady at $8.00 to $8.75. A distinct feeling against canners is shown, the best selling $4.00 to $4.50.

Heavy bulls unchanged at $8.00 tops. Light butcher bulls $6.00 to $6.50. Bologna are draggy, with lower tendency at $5.50 to $6.25.

Lambs hold firm at $12.00 on a good market. Fodder lambs selling at $11.00 to $11.25. Yearling sheep steady at $8.00 to $9.00.

Choice calves sell on a good market at $15.00 to $15.50, some fancy reached $16.00. A great number of poor veal is on the market. Grassers sell at $8.00 to $9.00.

Hogs are unsettled, with packers bids placed at $10.00 f.o.b. selects.

QUOTATIONS.

Heavy beef steers,	
do. choice	$10.25 to $10.75
do. fair	9.00 10.00
Butcher steers, choice	10.00 10.50
Butcher heifers, choice	10.00 10.50
do. common	7.25 8.25
Butcher cows, choice	8.00 8.75
do. fair to good	6.00 7.00
do. common	5.50 6.00
Canners and cutters	4.00 5.00
Butcher bulls, good to choice	7.50 8.50
do. medium	6.50 7.00
Bolognas	5.75 6.50
Baby beef	11.00 15.00
Feeders, choice	10.00 10.50
do. fair	9.00 9.75
Stockers, choice	9.50 10.50
do. fair	8.50 9.25
Springers, choice	100.00 130.00
Milch cows, choice	80.00 100.00
Calves, choice	15.00 16.00
do. medium	12.50 13.50
do. grassers	8.00 10.00
Lambs	12.00 12.00
Bucks	9.00 9.00
Hogs, select, w.o.c.	11.00 ...
do. fed	10.75 ...
do. thick smooth, w.o.c.	10.35 ...
do. fed	10.35 ...

MONTREAL GRAIN AND PRODUCE

MONTREAL, Que., Oct. 16 (Canadian Press).—There was some inquiry from foreign buyers for grain here yesterday and a moderate amount of business was done in wheat and a few odd loads of Canadian western No. 4 barley were sold. The trade in cash grain in the local market was inactive, but values were firm.

A fair trade was done in Spring and Winter wheat grades of flour, and values were steady.

Owing to the recent weakness in the cash situation at Winnipeg and the somewhat limited demand for standard grades of rolled oats a weaker feeling developed in the local market and prices were reduced fifteen cents per bag.

The undertone to the market for all lines of millfeed was firm, under a good demand.

The demand for all grades of fresh and storage eggs was good and values were firmly maintained. The receipts were 280 cases.

Prices for imported beans were well maintained under a fair demand. Broken lots of choice white handpicked were quoted at $4.40 to $4.60 per bushel ex-store.

The trade in butter continued extremely dull, but values were unchanged. The receipts were 498 packages.

Owing to the higher prices paid for western cheese at the country boards last week a stronger feeling prevailed in the local market for these grades, and prices were advanced one quarter cent per pound. The receipts were 5,251 boxes.

Montreal Quotations.

Corn, American, No. 2 yellow, $1.04.
Oats, Canadian Western No. 2, 72c.
Oats, Canadian Western, No. 3, 69c.
Flour, Manitoba spring wheat patents, firsts, $7.40.
Flour, Manitoba spring wheat patents, seconds, $6.80.
Flour, Manitoba spring wheat patents, strong bakers, $6.40.
Flour, winter patents, choice, $6.10.
Rolled oats, bag 90 lbs., $3.70.
Bran, $33.25.
Shorts, $35.25.
Middlings, $45.25.
Hay, No. 2, per ton, car lots $15.50 to $16.00.
Cheese, Westerns, 22¼ to 22¼c.
Cheese, Easterns, 21½c to 21¾c.

Butter, No. 1, pasteurized, 32c to 32½c.
Butter, No. 1 creamery, 32½c.
Butter, seconds, 32½c to 32¾c.
Eggs, storage extras, 45c.
Eggs, storage firsts, 41c.
Eggs, storage seconds 33c.
Eggs, fresh extras, 55c.
Eggs, fresh firsts, 49c.

STERLING EXCHANGE

MONTREAL, Que., Oct. 16 (Canadian Press).—Sterling exchange rates were quoted here yesterday as follows:

Demand $4.84¾ to ⅝.
Cables, $4.85 3-16 to ¼.

CHICAGO GRAIN

CHICAGO, Oct. 16 (Canadian Press).—Speculators who had anticipated a big increase of the United States wheat visible supply became active buyers of wheat yesterday at the last. The buying, which was done to collect profits on wheat sales made before the visible supply figures were announced brought about a lively upturn in prices, although the market until then had been showing a general downward trend nearly the entire day.

Closing quotations on wheat were nervous at ⅛ cent net decline to ⅜ cents advance, with corn unchanged to ⅜ cent up; oats ⅛ cent to ½ cent off, and provisions varying from 10 cents setback to a rise of 5 cents.

Wheat price upturns due to late profit-taking on the part of bear traders who in advance had correctly gauged the United States visible supply figures were emphasized by corn market strength resulting from 2,083,000 bushels decrease of the corn visible supply. The late advance in wheat was especially notable, inasmuch as 7,063,000 bushels increase of the domestic wheat visible supply total announced yesterday made the United States total stock of wheat in sight 123,230,000 bushels. This is the largest total ever known, and contrasted sharply with 85,481,000 bushels, the total at the corresponding time in 1927.

Previous to the late rally, wheat values were being pulled down by favorable crop advices from Australia and Argentina, and by slowness of export demand yesterday for wheat from North American. Besides beneficial rains in domestic winter wheat there were in progress. Southern hemisphere dispatches confirmed denials of frost in Argentina, and said good rains had fallen in Australia, but that cutting would not be general some time yet. On the other hand, the amount of wheat on ocean passage was considerably less than either last week, or a year ago.

Corn finished with a display of firmness on account of 2,000,000 bush-

(Turn to Page Eleven)

Monuments to Success

WHEN Rome ruled the world, the victories of Marcus Aurelius, best loved of her emperors, were commemorated in a great column, which after seventeen centuries still stands, a physical monument to the memory of a great man.

You can build in Canada another kind of structure just as lasting—not a monument to the past, but a pledge of success in the future for yourself and your children . . . a structure of enduring financial independence.

You can build this by systematic saving through the co-operation of The Canadian Bank of Commerce.

Don't adopt the attitude of Micawber—"Waiting for something to turn up". Form the habit of depositing part of your earnings regularly in this Bank—whether the amount be large or small.

Capital Paid Up.....$20,000,000
Reserve Fund.....$20,000,000
Total Resources Exceed.....$300,000,000

THE CANADIAN BANK OF COMMERCE

FIRST CONCERT GREAT SUCCESS

(Continued from Page 1.)

come a crowd of neighbors on the occasion of the old man's birthday. They entertain him, and incidentally themselves and the audience, in divers ways, and depart to the sound of much enthusiastic applause, while the elderly host subsides after much excitement. Od-fashioned costumes add to the interest of this production, with old-time dancing and old-time music.

A Square Dance.

A square dance is the first item on the program for Grandfather"s entertainment, with an energetic "caller off" in Bert Jones. They "swing them at the corners" and "all chas-say" with vim and vigor. Then Miss Marie Wilson and Bert Jones do a step dance with zestful skill. Grandma (Mrs. Telford) sings "Love's Old Sweet Song" and its encore, in rich, sweet contralto tones, and Sandy McDonald brings down the house with his Irish jig and his "peg leg" dance, the latter one of the choice bits on the program.

"Turkey in the Straw" is Grandpa's choice for an instrumental number that is played by Mr. and Mrs. Percy Blade, H. McConkey, Senior, and Orville McConkey and Doreen McConkey, in contributions by violins, autoharp and mandolin. The scene ends with another square dance.

Fred Jopling acts as chairman for the visit of the neighbors, and those taking part in the entertainment include Mr. and Mrs. Herbert McConkey, Mr. and Mrs. Percy Blade, Mr. and Mrs. William Robinson, Mr. and Mrs. E. M. Austin, Mrs. C. Telford, the Misses Marion, Doreen and Beatrice McConkey, Jean Blade, Marie Wilson, and Messrs. Andrew Jobe, Sandy McDonald, Clifford McIlmoyle, Orville McConkey, Bert Jones, Fred Jopling, and Roland Windover. Walter Fitzgerald was in charge of this merry production.

The Visiting Singers

Signor Carlo Lamberti and Madam Scott Hannigan, Italian tenor and coloratura sopranto, of Toronto, were heard in some beautiful vocal numbers that brought much applause from their hearers. The two splendid voices rendered solo and duo numbers that were a delight to the ear. Signor Lamberti has a sweet, true tenor with the Italian richness of vocalization in its colorful tones, and Madam Hannigan possesses a birdlike soprano voice that is clear, high and ringing. Signor Lamberti sang "O Sole Mio" with dramatic emphasis and expression, with an encore in Canio's famous song from "I Pagliacci," while Madam Hannigan's solo number was the sweet favorite, "Love's a Merchant." In duet, the two fine voices were heartily applauded for their rendition of the well-known "Miserere" from "Il Trovatore," and the encore "Out of the Dusk to You." Accompaniment were played by G. F. Liddle.

Something quite out of the ordinary to local audiences was the singing of Miss Marie Thomson of Edinburgh. With the soft burr of the Scotswoman on her tongue, the fragile, delicate beauty of a softly-restrained voice of much charm and sweetness and the plaintive charm of the far isles of the sea in her selections, her appearance in a quaint crimson gown was greeted with enthusiasm, and her presentation of oddly fascinating melodies was heard with sympathetic appreciation of their frail and dainty allure.

Miss Thomson sang songs of the Hebrides, those far islands off the coast of Scotland, sincerely, sweetly, charmingly, with accompaniments beautifully played by Miss Jean Buchanan. The first number was a "Clydeside Love Lilt," with the chorus in Gaelic, and a history stretching back over a century of use, a pauseless, soft thing of melodic, quiet sweetness, followed by one of the "Waulking" (shrinking of the cloth) songs, entitled "In Hebrid Seas." This is sung by the women as they sit around the table and pass the moist cloth from hand to hand until it is dry and well shrunk. Then came "The Fairy Queen," "The Bens of Jura," and "The Road to the Isles," the latter's swinging, captivating lilt ending in a bit of delicate echoing music.

Y.W.C.A. Girls Dance

Special dancing numbers by members of the Y.W.C.A. dancing classes, under personal direction of Miss Caroline Littlefield were then presented by groups of daintily-clad, agile dancers who went through graceful evolutions that evoked much applause from the watchers. In interpretive and character numbers, gowned in misty chiffons and in bright national costumes, they danced in swift, bright fashion, affording a lovely interlude to the musical program.

The first number, "Songs of the Sea," in soft greens and browns, was danced by M. Kingsbury, P. Dawson, S. Yeates, J. Doris, N. Scully, B. Belleghem, T. Dixon, L. Farthing; B. Willis, V. McInroy, J. McLean, and V. Grady.

In the old French Polka, with flowered, panniered skirts and laced black jackets, those taking part were E. Ecobichon, W. Roberts, S. Keown L. Groombridge, P. Froggatt, E. Robson, M. Adamson, M. Jackson, H. Ephgrave, J. Lush, J. Thirnbeck, and L. Kingdon.

The Trepak number, gowned in Russian peasant style of bright reds, oranges, and greens, was danced by H. Bradley, M. Dunlop, G. Johnson, H. Lang, J. Cole, H. Cole, M. Mayneord, O. Gillespie.

For the lovely "Blue Danube" interpretive number, dressed in misty blues, the dancers were Viola Harvey, Adele Milburn, Verda Gamble, M. Vance, B. Huffman, E. Armstrong, G. Cunningham, E. Stacey, M. Wilson, J. Fairweather, I. Davids, I. Terrace, K. Lang, and Z. Nixon.

The "Carol of Spring" with rose gowns and rose garlands, was danced by B. Willis, T. Dixon, V. Grady, L. Farthing, V. McInnis, and V. Gamble.

The Canadian Singers.

The final number on the program, and one of the most interesting, was the appearance of the Canadian Singers, a sextet of youthful Canadians who gave their entire program in French. As the late Fred Jacob said of these singers: "This organization is an unusual one."

It has an atmosphere all its own, and every item blends in perfectly. The setting, with a great deal of fleur-de-lis drapery, was specially prepared by Arthur Lismer. The ladies, in their quaint, colorful gowns of Wattwau and Fragonard type, seventeenth century, dignified and lovely, with jewelled caps on carefully arranged coiffures, sit at their ease in high-backed chairs and sing their charming madrigals from large, velvet-backed books of song. Thus they create an impression of old-world, other-time languid ease and charm, and they sing their delicate numbers with graceful, light, melodic tone. In bubbling undertones that melt together as bird songs do, and in vivacious, spirited bursts of sweet tone, they give the effect of a vocal orchestra of soft::r-blended instruments.

The Singers, who are accompanied on the piano by their companion, Mrs. L. A. Hamilton, are Betty Gemmill, Florence Glenn, Margery Baldwin, Margaret Stephen, Doreen Hilary, and Joy Denton Kennedy. Miss Glenn gives three vocal numbers in the most charming manner, her sweet, light soprano suiting admirably the nature of the dainty bits of song.

The program, as has been said, was in French. One wished for an English madrigal from these Canadian Singers, but their French-Canadian Folk Songs were lovely in the extreme, showing their origin in the chansons and bergettes of Old France. Smooth, suave, sentimental, delicate, softly emphasized and sweetly toned, it needed only a bit of warm firelight to make this picture appear like a dream of Fair Women singing long-forgotten music in an ancient, quiet way.

In chorus, they sang "L'Amour de Moi," a love song, and "Ce Mois de Mai" ("This Month of May"), with a vivacious, lively bit of mischievous melody in "So Mon Papa Savait" ("If My Papa Should Know"), "Le Papelion" ("The Moth and the Flame"), and "Je Ne Suis Pas Si Vilain" ("I Am Not So Homely"). Miss Glenn's solos were "Ma Fille, Veux tu un Bouquet?" the song of a mother who asks her daughter if she wishes a nosegay, when the poor child pines for a lover, also a fairylike lullaby in "Sainte Marguerite" and a bit of funny whimsicality in "Le Veux Mari" ("The Old Husband").

ANOTHER UNSOLICITED TRIBUTE FOR ALL-BRAN

Good news for sufferers from constipation

Mrs. Kiell sat down and wrote us a letter when she had proved ALL-BRAN a safe "sure-cure" for constipation. Read her voluntary tribute:

April 4, 1927

"I have been using Kellogg's ALL-BRAN for quite some time and I want to tell you how much I appreciate it. I have found it a sure-cure for constipation, and know it is a remarkable regulator for the stomach. After using it, my family and I certainly will not be without it. I have even gone so far as to send some of it to my mother in Poland, Europe."

Gratefully yours,
MRS. ANNA KIELL.
(Address on request.)

Perhaps you know what a terrible affliction constipation is. Blighting wherever it thrives. Ruining health. Marring beauty. Causing headaches, back pains, foul breath, loss of sleep—indeed, leading to more than forty serious diseases.

But did you know it can be easily relieved by a pleasant cereal food? Kellogg's ALL-BRAN is guaranteed to bring relief. Eat two tablespoonfuls daily—chronic cases, with every meal. Serve with milk or cream—fruits or honey added. Use in cooking. At grocers. Made by Kellogg in London, Ontario.

Kellogg's ALL-BRAN

RELIEF FROM STOMACH TROUBLE

Is stomach trouble making you miserable? Is constant indigestion, pain, gas, getting on your nerves? Is this condition affecting your whole system, preventing you from eating, sleeping, working properly? Many men and women have suffered just as you are suffering now and have found blessed relief in Tanlac.

For instance, take one of the best known builders and contractors in Ottawa, Mr. Felix Nadeau, 142 George Street. He writes, "Hardly a day passed in fifteen years that Stomach Trouble did not make me miserable. The pain in my stomach and back was so severe that at time I could not rise. But two years ago, Tanlac put me right on my feet. It relieved the Stomach Trouble; and so built up my whole system that I gained sixteen pounds in weight."

This is the great thing about Tanlac—it builds and re-builds health and strength— makes you eat and sleep as normal, healthy people should—and helps you to enjoy life to the full. The cost is less than 2c a dose—and your money refunded if it does not give perfect satisfaction. Get a bottle at your druggist's to-day.

Tanlac
32 MILLION BOTTLES USED

EXHIBITS AT FAIR GOOD THIS YEAR

(Continued from Page 1.)

decorations of silver flowers and foliage.

Miss M. L. McCarthy

Miss Mamie L. McCarthy, artist, has an attractive corner where black is used as a background for paintings in oil and water colors. There are two portraits on view here, one a water-color painting of the artist's mothers, also a large number of water-color sketches. Several of the old mills of the district have been reproduced in natural tints and in sepia, a sketch of the Purdy Mill being very effective with its soft water reflection of leaning trees. The Hopwood cottage at Chemong, sketches of Jackson Park and of Keene, the gardens of L. D. V. Magie and of F. D. Kerr, K.C., are also on view. Demonstrations of differing types of painting by pupils of Miss McCarthy are going on here all week, in oil, water-color and china painting, while Miss McCarthy is doing lightning sketches in charcoal from living models. Pupils taking part in the demonstrations during the week include the Misses Dorothy and Barbara Foster, Marcelle McNulty, Violet Davidson, Viola Harvey, Edna Stinson, Loretta Murray, Lillian Campbell, Pearl Carruthers, also Clare Sullivan.

J. A. McNabb, Limited

In the section just opposite is the display by the J. A. McNabb Company, Limited, purveyors of ladies' wearing apparel. Very effectively arranged with cream hangings, warm floor rug and autumn foliage decorations is the exhibit, which includes two of the trig brown "Shagmoor" coats, with their fur trimmings, and several charming gowns. There is a lovely evening dress of gold, the top developed in metallic cloth and the whole skirt contrived of ruffles of gold lace. Another top of metallic material is superimposed on a skirt of transparent black velvet, with uneven hemlines. The use of white lace ruffles appears again on the skirt of a green taffeta frock for party wear and black lace over green is used for the upper portion of a black taffeta gown.

Alberta Coal.

A very active contrast in colors is afforded by the use of pure white as a setting for a display of dead black Alberta coal. Sponsored by the Coal Operators of Alberta, this exhibit shows the product of western fuel fields, with the slogan, "Canadian Coal for Canadians." In bins of small model one sees coal of graduated sizes and a pile of the black fuel is displayed in one corner.

Quaker Oats.

Very appetizing is the sight and sound of the frying pancakes in the Quaker Oats Company's booth, where the jovial "Aunt Jemima" flour provides material for sizzling cakes, turned by the hand of an expert chef, with two white-clad assistants. With syrup, the hot cakes are a delicate tidbit and are made in full view of the consumer. Ranged around the white and green booth are packages of Quaker goods and a sliding platform also brings them into view in rotation, with muffets, cake flour, rolled oats and pancake flour displayed to splendid advantage.

Department of Health.

An interesting exhibit, especially to the children, for whom a portion of the demonstration has been designed, is that of the Department of Health of Ontario, on view in a large double section, with E. H. Jones of Toronto in charge, and Dr. N. H. Sutton as an active assistant in off hours. Here, decorations have been carried out in patriotic red, white and blue. There is plenty of splendidly-worded descriptive literature on hand, for distribution and there is also a particularly effective miniature model in cardboard, electrically lighted, of class rooms, showing the work of the school nurse and school physician. Little paper children sit up primly and read, with apparent great inner gratification, health rules placed on a miniature blackboard, and other children in other rooms submit with much amiability to intimate mouth and throat inspections by energetic attendants. "Brush 'em up, brush 'em down," says a peppy poster on the wall, having reference to tooth cleansing. There is a Deliniscope, an interesting machine with a yawning black mouth through which one looks at rotating slides of interesting type and there is a moving picture machine devoted mainly to a demonstration of oral hygiene.

J. B. Collins.

Giving the human touch to the Fair, which is one of its most attractive attributes is another of the hand workers of the week, the old Potter, J. B. Collins, of Toronto, eighty-eigth years old, turning his wheel by foot power only, working in the wet clay with careful fingers, shaping the little pots that come from the lump of terro-cotta Egyptian clay. With his "rib," the small piece of wood which is used to shape the malleable substance, and his piece of wire, he turns the swift, soundless wheel.

Bowmanville Boys' School

Of all the booths, perhaps there is none more illustrative of the versatility of those whom it represents than that of the Bowmanville Boys' Training School, in which, by the way, the Peterborough Kiwanis club has a great interest. The booth, situated at the east end of the row of concessions along the north side of the armories is in charge of Dr. G. E. Reaman, superintendent of the school, and E. P. Bradt, B.S.A., and is identical to that placed in the Ontario Government Building, Canadian National Exhibition, earlier in the season.

The electrical, horticultural, motor mechanical, metal working and wood-working departments are all represented as well as the several branches of agriculture carried on at the farm. The feature most apt to catch the attention is the working model of a complete motor car ignition and lighting system, complete from spark plugs to tail light. It was prepared by the boys of the motor mechanics department.

Radio Demonstrations

The Johnston Nash Motor Sales, while not exhibiting their cars, have a beautiful line of Koister and Atwater Kent radios that won many an admiring glance on opening night. The radio booth, located next door to the Boys school concession, is nicely set off by a French grey and blue color scheme, lending a pleasant background for the several console and table models of the two lines of radios. The owners express themselves as bein gwell pleased with the fair and with the courtesy of the management.

Pure Gold Products

An enlarged packet of Pure Gold Raspberry Jelly powder forms the point of perspective to which purple and Gold streamers are lined, in the booth of the Pure Gold Manufacturing company of Toronto which has arranged an interesting display of its puddings, quick desserts, spices and extracts. These commodities, put up in packages or bottled form, are thus placed ready for sale by machinery, being weighed, packed and sealed without touch of human hand.

E-A-S-Y.

That sign, in large silver letters announces to the visitor that here is the booth of the Easy Vacuum Electric washers company—and a most interesting one. An obliging attendant is there to explain the many features of the washers shown which include one combination that washes, spin rinses and drys without any effort on the part of the user. Yet another machine has a tank with a window that passerby may see how the machine actually works.

Richard Hall, Limited

Richard Hall, Limited, hold a large concession on the north side of the armouries, and in it this firm has placed a most complete display of women's hosiery and lingerie, Puritan made, in their own factory. A revolving wheel displays the various shades in hosiery.

The booth is particularly bright and neatly appointed and is attracting much favorable comment.

Maple Leaf Milling Company

Stacked high on three sides of the booth, Maple Leaf Milling Company's produce calls attention to the fact that the famous Cream of the West and Monarch flours are manufactured right in Peterborough, along with a complete line of scratch feed and seed, for poultry. It is a display that commends itself to the visitor at the Made-In-Canada Fair.

Paper Work an Art

With a demonstrator constantly showing her visitors the many fine points of the paper-cutting art, the Interlake Tissue Mills Company has a booth on the north side that is among the most educational as well as beautiful in the building. The crepe paper, manufactured at Merritton, Ontario, can be made into dainty artificial flowers, costumes, etc., and a happy display of all these is located in the booth. French dolls, fancy costumes for the masquarade, asters and gladiola appear as if grown by nature. Many fine ideas may be obtained at the paper booth.

Viceroy Cigarettes

The popular Viceroy cirgarette, which has perhaps enjoyed a more rapid "rise to fame" than any other line of cigarette within the past few years, is advertised to the smoking public in most capable manner through the medium of a booth on the north side and near the west end of the building.

An attractive color scheme makes it bright and cheery, while the regal pomp of the Viceroy figure is in evidence on much of the advertising matter.

Seasonable Suggestions

In keeping with the season of approaching cold, Adam Hall's, Limited, have arranged a display of Quebec Tropic ranges and heaters in varying styles and sizes that will commend them to the home maker. Three sizes of both the heaters and ranges are there, while further information regarding the Quebec lines is available from the attendant. The stoves are economical in fuel consumption and are suited to either coal or wood. Goodfellow and Welch, of 379 Water street, handle this Made-in-Peterborough product.

Peterborough Floral Company

The Peterborough Floral Company, always progressive, has a concession that has been so appointed as to show, to best advantage the many beautiful designs of floral wreaths and cut flowers that may be obtained from their greenhouses on Water street.

Much of the display is artificial but the genuine counterpart is always available. The booth, with careful attention to lighting, has been made worthy of high commendation.

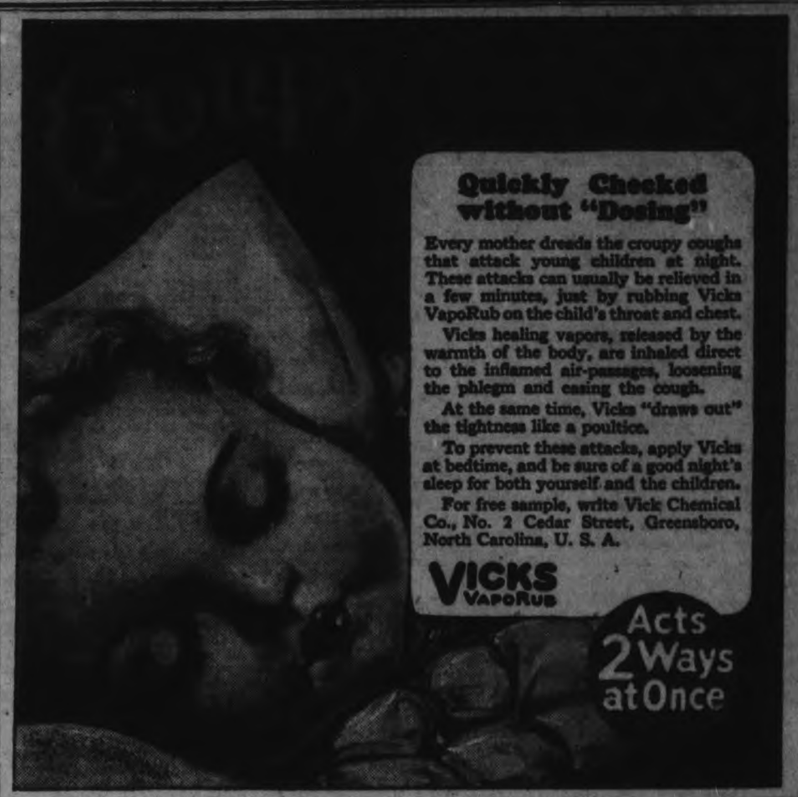

Around the City

The Harrier Club of the Y.M.C.A. will hold a luncheon and get-together meeting at the "Y" at six o'clock this evening. Doug. Loomis will soon get the boys under way in preparation for the fall races.

NEW MEANEST THIEF

NEW YORK, Oct. 16.—There's champion pole sitters, weiner eaters and coffee quafers, but the undisputed "meanest thief" title goes to Dave Weiner. Weiner, with $250 in his pockets, was caught by Detective J. Stanley after he had snatched a battered purse, containing 51 cents, from an 81-year-old woman.

WHEN the unexpected guest gives you a call you like to feel that your silver is as spotless and brilliant as if you had prepared for company.

It is easy to keep your silver always radiantly bright with Silvo Liquid Silver Polish. Those who have used Silvo have found that it cleans and polishes silver quickly and easily. And Silvo cannot harm, for it contains neither acid, nor mercury.

SILVO
Liquid Silver Polish
15

FOR WINNING ORATOR.

This sterling silver trophy was given to Rene Pouthieu of France, the winner of the international oratorial contest at Washington on October 13. It is being presented by the Canadian sponsors, as follows: The Vancouver Sun, the Edmonton Journal, the Calgary Herald, the Manitoba Department of Education, The Toronto Star, and the Charlottetown Guardian. The trophy was designed and made in Canada by Canadian silversmiths from Canadian materials. The decorations are maple leaves and beavers. The contest is among the national champions of the Argentine Republic, Canada, Cuba, England, France, Germany, Mexico and the United States.

Grand Concert

In connection with Kiwanis Club Fair

In LEGION HALL

TO-NIGHT at 7.45

Public School Choirs

In program of Songs and Choruses.

Thompson's Harmonica Band

In lively presentation of outstanding merit in mouth-organ music.

Ye Olde Tyme Concert

Last Appearance. This organization from Bridgenorth brought down the house last night. You should hear the Concert To-night.

The Caledonians—

A one-time show of exceptional merit:: "A Highland Field Day." There will be Scottish Songs, Highland Fling, Eightsome Reel, and Piping, in a colorful setting of Highland Costumes.

Signor Carlo Lamberti and Madame Scott Hannigan—

Made a triumphal debut in Peterborough last night, and will repeat the contribution To-night.

Miss Marie Thomson

Brought from Edinburgh specially for the C.P.R. Scottish Festival at Banff, Miss Thomson will present an entirely different program from last night's.

Canadian Singers

A great organization—this Sextet of women's voices will be heard again To-night in a program of French-Canadian Folk Songs.

This Program is something new in Peterborough. It is most unusual to have so many outstanding artists on one concert program.

Visitors to the Fair in the Armouries receive Tickets entitling them to admission to the Concert for 35c, and these Tickets will re-admit them to the Armouries at the close of the Concert. The Canadian Legion Hall is considered part of the Fair layout, and visitors must go through the Armouries. These Tickets will be issued at the Murray Street door, south-west corner.

WARKWORTH FAIR PRIZE-WINNERS

(Examiner Correspondence.)

Class 2—Heavy Draft Horses.

Gelding or filly, three years old: Roy Down.

Gelding or filly, one year old: Clifford Perry.

Span of horses, 3,000 lbs.: W. Ross, McGee and Sons.

Class 3—Agricultural Horses.

Gelding or filly, three years: W. Shaw, G. Yobsley, W. Shaw.

Gelding or filly, two years: W. H. Phillips, G. Yobsley, W. Shaw.

Gelding or filly, one year: F. Denike, W. H. Phillips.

Span of horses, 2,700 to 3,000 lbs.: W. H. Philips.

Brood mare and foal: G. Herriott.

Foal, 1928: G. Herriott.

Class 4—General Purpose Horses.

Gelding or filly, three years: W. Potter, C. Perry

Gelding or filly, two years: R. Peterson, W. B. Hawkey.

Gelding or filly, one year: R. Down, R. Down.

Span of horses: T. Cook, W. Dunk, C. Perry.

Brood mare and foal: W. Potter, W. B. Hawkey.

Foal, 1928: W. B. Hawkey, W. Potter.

Special Prizes for Horses.

Edgar and Anderson special: W. Ross.

W. C. Allen special: R. Down.

Dr. W. G. Robertson, M.P.P., special: C. Perry.

C. H. Curtis special: W. H. Phillips.

W. Partridge special: T. Cook.

D. Arkles special: W Potter.

R. Walsh special: W. Shaw, R. Peterson, W. B. Hawkey.

J. N. Stone special: W. B. Hawkey.

Vanblaricona Bros. special: W. Shaw, R. Peterson.

Class 5—Carriage Horses.

Gelding or filly, three years: C. Perry.

Gelding or filly, one year: Geo. Gummow

Matched team: H. J. Miller, J. Fox.

Brood mare and foal: C. Perry.

Foal, 1928: C. Perry.

Class 6—Roadster or Blood Horses.

Gelding or filly, three years: G. Gummow, J. Bray & Son.

Single horse, 15½ hands and over: H. Elmhurst, L. Thackeray.

Single horse, under 15½ hands: C. W. Manly, J. Johnston, McGee & Sons.

Team roadsters: G. Gummow, J. Bray & Sons, G. Palmateer.

Brood mare and foal: R. Peterson.

Foal, 1928: R. Peterson.

Lady driver: H. J. Miller, H. Elmhurst, C. W. Manley

Boy or girl in saddle: C. Perry.

Special Prizes for Light Horses.

J. Greenly special: W. Shaw.

J. Dick special: W. Shaw.

A. Adams special: R. Peterson.

F. W. Garbutt special: H. J. Miller.

Linton Bros. special: H. J. Miller.

W. H. Nelson special: G. Gummow, J. Bray & Son.

Dr. W. E. Wilson special: C. W. Manley.

Rev. J. B. Ferguson special: H. J. Miller.

A. Armstrong special: C. W. Manley.

J. A. Tyles special: J. Bray & Son.

W. S. Nelson special: T. Cook, C. Perry

Class 7—Shorthorn Cattle.

Bull, one year: W. Ross, J Doherty.

Milch cow: J Doherty, J. Doherty, W. Ross.

Three-year-old cow: W. Ross, W. Ross, J Doherty.

Two-year-old heifer: J. Doherty, W. Ross, J Doherty.

One-year-old heifer: J. Doherty, J. Doherty, W. Ross.

Bull calf, senior: W. Ross, J Doherty.

Bull calf, junior: J. Doherty, W. Ross, J. Doherty.

Heifer calf, senior: W. Ross.

Heifer calf, junior: W. Ross, J. Doherty.

Class 8—Hereford Cattle.

Bull, three years: W. Mitchell.

Bull, one year: W. Mitchell.

Milch cow: W. Mitchell, W. Mitchell, E. Rosevear.

Three-year-old cow: W. Mitchell, E. Rosevear.

Two-year-old heifer: E. Rosevear.

One-year-old heifer: E. Rosevear, W. Mitchell, E. Rosevear.

Bull calf, senior: E. Rosevear, W. Mitchell, W. Mitchell.

Bull calf, junior: E. Rosevear, W Mitchell, W Mitchell

Heifer calf, senior: W. Mitchell, E. Rosevear.

Heifer calf, junior: W. Mitchell, E. Rosevear, W Mitchell.

Class 13—Grade Beef Cattle.

Milch cow: W Mitchell, W. Mitchell J. Doherty.

Three-year-old cow: W. Ross.

One-year-old heifer: W Mitchell, W. Ross.

Heifer calf, junior: W. Ross.

Special Prizes for Beef Cattle.

Col. Birdsall special: E. Rosevear.

Royal Bank special: W. Ross.

C. J. Boyce special: W. Ross.

J. E. Neil special: W Ross.

Beavis Bros. special: E. Rosevear.

Dairy Cattle, Class 10, Holstein.

Bull, three years: R. Honey

Milch cow: R. Honey, R. Honey, R. Honey.

Three-year-old cow: R. Honey, R. Honey.

Two-year-old heifer: F. Denike, R. Honey, F. Denike.

One-year-old heifer: R. Honey, R. Honey.

Bull calf, senior: W. Atkinson.

Bull calf, junior: F. Denike.

Heifer calf, senior: R. Honey, R. Honey.

Heifer calf, junior: R. Honey, R. Honey.

Class 11—Ayrshire Cattle.

All prizes awarded T. R. Kerr, excepting third prize for milch cow and third prize for heifer calf, junior, which was awarded J. Topping

Class 12—Jersey Cattle.

Bull, three years: G. Kerr, J. T. Ibey.

Bull, two years: G. Kerr, J. Mackie.

Bull, one year: G. Kerr, R. Peterson.

Milch cow: G. Kerr, G. Kerr, J. T. Ibey.

Three-year-old cow: J. F. Ibey, G. Kerr, J. T. Ibey.

Two-year-old heifer: J. T. Ibey, G. Kerr, J. T. Ibey.

One-year-old heifer: G. Kerr, G. Kerr, J. T Ibey.

Bull calf, senior: G. Kerr, G. Kerr.

Bull calf, junior: G. Kerr, G. Kerr.

Heifer calf, senior: G. Kerr, J. Topping

Heifer calf, junior: G. Kerr, G. Kerr.

Specials for Dairy Cattle.

Trent Valley Creamery special: R. Honey.

John McCubbin special: T. R. Kerr.

W. Scott special: G. Kerr.

Beehive store special: R. Honey.

P. S. Ewing special: R. Honey.

Class 15—Leicester Sheep.

Ram, two shears and over: W. R. Robbins, W. R. Robbins, J. B. Garbutt.

Ram shearling: W. R. Robbins, P. Finnegan, J. B. Garbutt.

Ewe, two shears: P. Finnegan, W. R. Robbins, W. R. Robbins.

Ewe shearling: W. R. Robbins, W. R. Robbins, J. B. Garbutt.

Ram lamb: W. R. Robbins, J. B. Garbutt, W. R. Robbins.

Ewe lamb: W R. Robbins, W. R. Robbins, P. Finnegan.

Class 16—Dorset Horn Sheep.

All premiums in this class were won by C. Van Allen.

Class 17—Cotswold Sheep.

Ram, two shears: R. Honey, R. Stillman, G. Hutchinson.

Ram shearling: R. Stillman, G. Hutchinson, G. Hutchinson.

Ewe, two shears: R. Honey, R. Honey, R. Stillman.

Ewe shearling: R. Honey, R. Honey, R. Stillman.

Ram lamb: R. Honey, R. Stillman, R. Stillman.

Ewe lamb: R. Honey, R. Stillman, R. Stillman.

Class 18—Lincoln Sheep.

Ram, two shears: G. Hutchinson.

Ram shearling: G. Hutchinson.

Ewe, two shears: G Hutchinson, G. Hutchinson, C. Van Allen.

Ewe shearling: C. Van Allen, G. Hutchinson, G. Hutchinson.

Ram lamb: G. Hutchinson, G. Hutchinson.

Ewe lamb G. Hutchinson, G. Hutchinson.

Class 19—Oxford Down Sheep.

Ram, two shears: C. H. Curtis, S. W. Elmhurst, C. H. Curtis.

Ram shearling: C. H. Curtis, C. Martin. S. W. Elmhurst.

Ewe, two shears: C. H. Curtis, C. H. Curtis, C. H. Curtis.

Ewe shearling: C. H. Curtis, C. H. Curtis, C. Martin.

Ram lamb: C. H. Curtis, C. H. Curtis, C. Martin.

Ewe lamb: C. Martin, C. H. Curtis, C. H. Curtis.

Class 20—Shropshire Sheep.

Ram, two shears: C. Martin, C. H. Curtis.

Ram shearling: C. H. Curtis, C. H. Curtis.

Ewe, two shears: C. H. Curtis, C. H. Curtis, C H. Curtis.

Ewe shearling: C. H. Curtis, C. Martin, C. H. Curtis.

Ram lamb: C. H. Curtis, C. H. Curtis.

Ewe lamb: C. H. Curtis, C. H. Curtis.

Class 21—Southdown Sheep.

Ram, two shears: C. M. C. H. Curtis.

Ram shearling: C. H. Curtis, C. Martin, C Martin.

Ewe, two shears: C. Martin, C. H. Curtis, C. H. Curtis.

Ram lamb: C. H. Curtis, C. Martin, C. Martin.

Ewe lamb: C. H. Curtis, C. H. Curtis, C. Martin.

Class 22—Grade Sheep (Long Wool).

All premiums won by Mrs. S. H. Hendy.

Class 23—Grade Sheep (Short Wool).

Ewe, two shears: C. H. Curtis.

Ewe shearling: S. W. Elmhurst, C. H. Curtis, C. Martin.

Ewe lamb: S. W. Elmhurst, C. Martin, C. Martin.

Specials for Sheep.

B. Buchanan Special, W. R. Robbins; G. Dawe Special, C. H. Curtis; G. McKee Special, C. H. Curtis; Dr. Hess Special, W. R. Robins; Fred Jones Special, C. H. Curtis.

Class 24—Berkshire Pigs.

Boar, 1 year and over: C. Martin.

Sow, 1 year and over: A. Runciman, C. Martin

Boar, 6 months to 1 year: C. Martin

Sow, 6 months to 1 year: G. Hutchinson, C. Martin.

Boar, under 6 months: R. Peterson, C. Martin

Sow, under 6 months: R. Peterson, A. Runciman.

Class 25—Yorkshire Pigs.

Boar, 1 year and over: J. B. Garbutt, R. Honey.

Sow, 1 year and over: R. Honey, J. B. Garbutt.

Sow, 6 months to 1 year: A. Runciman.

Boar, under 6 months: R. Honey, R. Honey, C. Martin.

Sow, under 6 months: R. Honey.

Class 26—Tamworth Pigs.

Boar, 1 year and over: P. Finnegan, A. Runciman.

Sow, 1 year and over: P. Finnegan, A Runciman.

Boar, 6 months to 1 year: P. Finnegan.

Sow, 6 months to 1 year: P. Finnegan, P. Finnegan, A. Runsiman.

Sow, under 6 months: P. Finnegan, A. Runciman, P. Finnegan.

Specials for Pigs.

Canadian Packing Co. Special: P. Finnegan; Alfred Merrill Special: P. Finnegan; A. Wilson Special: P. Finnegan; W. Osborne Special: R. Hancy.

POULTRY

Section 1—Asiatic.

(a) Bramah (light)—
Cock: R. M. Brown, C. H. Curtis, H. Lush.
Hen: C. H. Curtis, R. M. Brown, H. Lush.
Cockerel: C. H. Curtis, F. Andrews.
Pullet: C. H. Curtis, F. Andrews.

(b) Bramah (dark)—
Cock: C. H. Curtis, H. Lush.
Hen: C. H. Curtis, H. Lush.
Cockerel: C. H. Curtis, F. Andrews
Pullet: C. H. Curtis, F. Andrews.

(c) Langshann—
Cock: F. Andrews, H. Lush.
Hen: H. Lush, F Andrews.
Cockerel: F. Andrews, H. Lush.
Pullet: F. Andrews, H. Lush.

(d) Cochin (buff)—
All premiums won by F. Andrews.

(e) Cochin (partridge)—
Cock: H. Lush, C. H. Curtis, F. Andrews.
Hen: F. Andrews, H. Lush, C. H. Curtis.
Cockerel: F. Andrews.
Pullet: F. Andrews, F. Andrews.

Section 2—American.

(a) Plymouth Rock (barred)—
All premiums won by C. H. Curtis.

(b) Plymouth Rock (white)—
Cock: F. Andrews, C. H. Curtis.
Hen: F. Andrews, C. H. Curtis.
Cockerel: C. H. Curtis, F. Andrews.
Pullet: C. H. Curtis, F. Andrews.

(c) Plymouth Rock (buff)—
Cock: C. H. Curtis, F. Andrews.
Hen: F. Andrews, C. H. Curtis.
Cockerel: 4, Andrews, R. M. Brown.
Pullet: 4, Andrews, R. M. Brown.

(d) Plymouth Rock (partridge)—
Cock: F Andrews, J. Abernethy.
Hen: J. Abernethy, F. Andrews.
Cockerel: F. Andrews, J. Abernethy.
Pullet: F. Andrews, F. Andrews, J. Abernethy.

(e) Java—
Cock: R. M. Brown.
Hen: R. M. Brown.
Cockerel: F. Andrews.
Pullet: F. Andrews, R. M. Brown.

(b) Rhode Island Red (rose comb)—
Cock: C. H Curtis
Hen: C. H. Curtis, C. H. Curtis.

(g) Rhode Island Red (single comb)—
Cock: C. H. Curtis.
Hen: C. H. Curtis.
Cockerel: F Andrews.
Pullet: F. Andrews.

(h) Wyandotte (white)—
Cock: H. Lush, C. H. Curtis, W. J. Abernethy.
Hen: H. Lush, C. H. Curtis, W. J. Abernethy.
Cockerel: F. Andrews, W. J. Abernethy.
Pullet: W. J. Abernethy, F. Andrews, R. M. Brown.

(i) Wyandotte (black)—
Cock: W. J. Abernethy, W. J. Abernethy.
Hen: W. J. Abernethy, R. M. Brown.
Cockerel: W. J. Abernethy, W. J. Abernethy.
Pullet: W. J. Abernethy, W. J. Abernethy.

(j) Wyandotte (buff)—
All premiums awarded H. Lush.

(k) Wyandotte (silver laced)—
Cock: H. Lush.
Hen: H. Lush, H. Lush.
Cockerel: F. Andrews.
Pullet: F. Andrews.

(l) Wyandotte (golden laced)—
Cock: H. Lush, F. Andrews.
Hen: F. Andrews, H. Lush.
Cockerel: H. Lush, F. Andrews, C. H. Curtis.
Pullet: F. Andrews, F. Andrews, C. H. Curtis.

(m) Wyandotte (Columbia)—
Cock: W. J Abernethy, R. M. Brown, W. J. Abernethy.
Hen: H. Lush, H. Lush, W. J. Abernethy.
Cockerel: W. J. Abernethy, F. Andrews.
Pullet: W. J. Abernethy, F. Andrews.

Section 3—Mediterranean.

(a) Ancona—
All premiums won by C. H. Curtis.

(b) Minorca (black)—
All premiums won by C. H. Curtis, excepting second prize on cock.

(c) Andalusian—
All premiums won by F. Andrews.

(d) Leghorn (white, single comb)—
Cock: C. H. Curtis, H. Lush.
Hen: C. H. Curtis.
Cockerel: C. H. Curtis, J. Topping.
Pullet: C. H. Curtis, J. Topping.

(e) Leghorn (brown, single comb)—
Cock: F. Andrews, H. Lush.
Hen: F. Andrews, C. H. Curtis, R. M. Brown.
Cockerel: C. H. Curtis.
Pullet: C. H. Curtis.

(f) Leghorn (buff)—
Cock: F. Andrews, C. H. Curtis, R. M. Brown.
Hen: F. Andrews, C. H. Curtis, R. M Brown.
Cockerel: C. H. Curtis, F. Andrews
Pullet: C. H. Curtis, F. Andrews.

(g) Leghorn (white rose comb)—
Cock: H. Lush, F. Andrews.
Hen: C. H. Curtis, F. Andrews, R. M. Brown.
Cockerel: F Andrews.
Pullet: F. Andrews, F. Andrews.

(h) Leghorn (brown, rose comb)—
Cock: C. H. Curtis, H. Lush.
Hen: H. Lush, C. H. Curtis, C. H. Curtis.
Cockerel: C. H. Curtis.
Pullet: C. H. Curtis.

Section 4—English.

(a) Dorkin (silver gray)—
Cock: H. Lush, C. H. Curtis, F. Andrews.
Hen: C. H. Curtis, H. Lush, F. Andrews.
Cockerel: F. Andrews
Pullet: F. Andrews, F. Andrews

(b) Red Cap—
Cock: R. M. Brown.
Hen: H. Lush, F. Andrews, H. Lush.
Cockerel: R. M. Brown R. M. Brown.
Pullet: R. M. Brown, R. M. Brown.

(c) Cornish—
All premiums awarded F. Andrews, excepting second prize on cock, C. H. Curtis.

(d) Sussex—
Cock: G. Hutchinson.
Hen: G. Hutchinson.

(e) Orpington (white)—
All premiums awarded C. H. Curtis, excepting first prize on hen which was awarded R. M. Brown.

(f) Orpington (black)—
Cock: W. J. Abernethy.
Hen: C. H. Curtis, R. M. Brown.
Pullet: C. H. Curtis.

(g) Orpington (buff)—
Cock: H. Lush, C. H. Curtis, R. M. Brown.
Hen: C. H. Curtis, R. M. Brown, H. Lush.
Cockerel: C. H. Curtis, F. Andrews.
Pullet: C. H. Curtis.

Section 5—Cornish.

(a) Poland (black, w.c.)—
Cock: C. H. Curtis, F. Andrews, H. Lush.
Hen: H. Lush, F. Andrews, H. Lush.
Cockerel: F. Andrews.
Pullet: F. Andrews.

(b) Poland (white, w.c.)—
All premiums awarded H. Lush.

(c) Poland (silver)—
All premiums awarded H. Lush.

(d) Poland (golden)—
Cock: H. Lush.
Hen: H. Lush, H. Lush.
Cockerel: H. Lush, F Andrews.
Pullet: H. Lush, F. Andrews.

Section 6—French.

Houdan—
Cock: H. Lush.
Hen: H. Lush.
Cockerel: F. Andrews, H. Lush.
Pullet: F. Andrews, H. Lush.

Section 7—Continental.

(a) Campine (silver)—
Cock: F. Andrews, F. Andrews.
Hen: R. M. Brown, R. M. Brown.
Cockerel: F. Andrews.
Pullet: F. Andrews.

(b) Campine (red)—
Hen: H. Lush.

(c) Campine (golden)—
Pullet: R. M. Brown.

(d) Game (any other variety)—
Cock: H. Lush, H. Lush.
Hen: H. Lush, H. Lush.
Cockerel: H. Lush, H. Lush.
Pullet: H. Lush, H. Lush.

Section 8—Game.

Black-breasted (red)—
Cock: H. Lush, H. Lush, Merrill Bros.

Section 9—Hamburg.

(a) Hamburg (black)—
Cock: H. Lush, F. Andrews.
Hen: H. Lush, H. Lush, F. Andrews.
Cockerel: H. Lush, F. Andrews.
Pullet: H. Lush.

(b) Hamburg (golden-pencilled)—
Cock: H. Lush.
Hen: H. Lush, H. Lush.
Cockerel: H. Lush, F. Andrews.
Pullet: H. Lush.

(c) Hamburg (silver pencilled)—
H. Lush received all premiums awarded.

(d) Hamburg (golden spangled)—
H. Lush received all prizes awarded.

(e) Hamburg (silver spangled).
Cock: H. Lush.
Hen: H. Lush, H. Lush.
Cockerel: H. Lush, F. Andrews.
Pullet: F. Andrews, H. Lush.

Section 10—Bantam.

(a) Cochin (black)—
Cock: C. H. Curtis, H. Lush, R. M. Brown.
Hen: H. Lush, C. H. Curtis, W. J. Abernethy.
Cockerel: H. Lush.
Pullet: W. J. Abernethy, C. H. Curtis H. Lush.

(b) Cochin (white)—
Cock: W. J. Abernethy, R. M. Brown, H. Lush.
Cockerel: W. J. Abernethy, W. J. Abernethy, H. Lush.
Pullet: W. J. Abernethy, W. J. Abernethy.

(c) Cochin (buff)—
Cock: W. J. Abernethy, R. M. Brown, C. H. Curtis.
Hen: W. J. Abernethy, C. H. Curtis, R. M. Brown.
Cockerel: W. J. Abernethy.
Pullet: C. H. Curtis, W. J. Abernethy.

(d) Seabright—
Cock: H. Lush, F. Andrews.
Hen: H. Lush, H. Lush, F. Andrews.
Cockerel: R. M. Brown.
Pullet: R. M. Brown, H. Lush.

(e) Rose Comb (black)—
Cock: H. Lush, R. M. Brown.
Hen: H. Lush, R. M. Brown.
Cockerel: H. Lush.
Pullet: R. M. Brown, H. Lush.

(f) Any other variety—
Cock: H. Lush, H. Lush.
Hen: H. Lush, H. Lush.
Cockerel: R. M. Brown, H. Lush, H. Lush.
Pullet: R. M. Brown, H. Lush, H. Lush.

Section 11—Geese.

(a) Emden—
Cock: G. Hutchinson, F. Andrews.
Hen: G. Hutchinson, G. Hutchinson, F. Andrews.
Cockerel: G. Hutchinson, G. Hutchinson.
Pullet: G. Hutchinson, G. Hutchinson.

(b) Toulouse—
Cock: R. M. Brown, F. Andrews.
Hen: F. Andrews, R. M. Brown.
Cockerel: G. Hutchinson, R. M. Brown, C. H. Curtis.
Pullet: R. M. Brown, G. Hutchinson, C. H. Curtis.

(c) African—
Cock: F. Andrews, G. Hutchinson, C. H. Curtis.
Hen: G. Hutchinson, C. H. Curtis, F. Andrews.
Cockerel: C. H. Curtis, G. Hutchinson.
Pullet: C. H. Curtis, G. Hutchinson.

(d) Any Other Single Variety—
Cock: R. M. Brown, F. Andrews, R. M. Brown.
Hen: R. M. Brown, G. Hutchinson, F. Andrews.
Cockerel: R. M. Brown.
Pullet: R. M. Brown, R. M. Brown.

Section 12—Ducks.

(a) Pekin—
Cock: C. H. Curtis, G. Hutchinson, R. M. Brown.
Hen: C. H. Curtis, R. M. Brown.
Cockerel: C. H. Curtis, G. Hutchinson.
Pullet: G. Hutchinson, C. H. Curtis.

(b) Rouin—
Cock: G. Hutchinson, R. M. Brown, C. H. Curtis.
Hen: F. Andrews, G. Hutchinson, C. H. Curtis.
Cockerel: C. H. Curtis, F. Andrews, C. H. Curtis.
Pullet: F. Andrews, R. M. Brown, C. H. Curtis.

(c) Aylesbury—
Cock: G. Hutchinson, C. H. Curtis, R. M. Brown.
Hen: G. Hutchinson, R. M. Brown.
Cockerel: G. Hutchinson, G. Hutchinson, C. H. Curtis.
Pullet: G. Hutchinson, G. Hutchinson, C. H. Curtis.

(d) Cayuga—
Cock: F. Andrews, G. Hutchinson, R. M. Brown.
Hen: R. M. Brown, F. Andrews, G. Hutchinson.
Cockerel: C. H. Curtis, G. Hutchinson.
Pullet: R. M. Brown, G. Hutchinson.

(e) Indian Runner—
Cock: G Hutchinson, R. M. Brown, F. Andrews.
Hen: G. Hutchinson, R. M. Brown, F. Andrews.
Cockerel: F. Andrews, R. M. Brown, G. Hutchinson.
Pullet: F. Andrews, R. M. Brown, G. Hutchinson.

(b) Any other single Variety—
Cock: G. Hutchinson, F. Andrews, R. M. Brown.
Hen: Mrs. S. H. Hendy, G. Hutchinson.
Cockerel: Mrs. Hendy, G. Hutchinson, Mrs. Hendy.
Pullet: Mrs. Hendy, Mrs. Hendy, G. Hutchinson.

Section 14—Ornamental.

(a) Chinchilla Rabbits: Mrs. A. V. Light.

(b) Guinea Fowl: G. Hutchinson, R. M. Brown, R. M. Brown.

(c) Pigeons: R. M. Brown.

(d) Rabbits (any variety): Mrs. A. V. Light, R. M. Brown, G. Hutchinson.

(e) Any Other Variety: H. Lush, H. Lush.

Specials for Poultry—

Bonnie Bakery Special: H. Lush.

John Condon Special: C. H. Curtis.

C. E. Meikle ohn Special: C. H. Curtis.

O. B. Phillips Special: H. Lush.

Bank of Montreal Special: F. Andrews.

Dr. H. S. Allen Special: C. H. Curtis, F. Andrews.

C. S. Osborne Special: H. Lush, W. J. Abernethy, G. Hutchinson.

O. Laver Special: G. Hutchinson, J. Topping.

Class 29—Grain and Seeds.

Fall Wheat (red): Elsie Stillman, A. Masters, S. L. Terrill.

Fall Wheat (white): Mrs. H. Carlaw, S. L. Terrill, E. Stillman.

Spring Wheat: Mrs. H. Carlaw, S. L. Terrill, Mrs. W. A. McColl.

Barley: S. L. Terrill, Mrs. McColl, Mrs. W. F. Osborne.

Oats (white): Mrs. McColl, S. L. Terrill, Mrs. Osborne.

Rye: S. L. Terrill, A. Masters, Mrs. McColl.

Buckwheat: E. Stillman, S. L. Terrill, Mrs. Osborne.

Peas: A. Masters, S. L. Terrill, Mrs. McColl.

Timothy Seed: S. L. Terrill, Mrs. McColl, Mrs. Osborne.

Beans (white): D. Redner, Mrs. Bryant, S. L. Terrill.

Beans (butter: S. L. Terrill, T. A. Allen.

Yellow Corn (8 rowed): R. Peterson, A. Masters, D. Redner.

Yellow Corn (12 rowed): A. Masters.

Popcorn: Mrs. Osborne, C. Palmateer, T. A. Allen.

Red Clover Seed: S. L. Terrill, D. Redner, Mrs. McColl.

Alsike Clover Seed: D. Redner, S. L. Terrill, A. Masters.

Sweet Clover Seed: D. Redner, Mrs McColl, Mrs. Osborne.

Class 30—Field Roots.

Swede Turnips (purple tops): C. Palmateer, A Runciman, A. Masters.

Swede Turnip (grey top): L. Jewel, A. Masters, C. Van Allen.

White Turnip: E. Mitchell, R. Peterson.

Greystone Turnip: A. Runciman, R. Peterson, E. Mitchell.

White Carrots: D. Redner.

Mangolds (Wurtzels): C. Palmateer, A. Runciman T. A. Allen.

Mangolds (yellow): T. A. Allen, E. Mitchell, J. Goodfellow.

Mangolds (long red): A. Runciman, A. Masters, T. A. Allen.

Mangolds (sugar): A. Runciman, Merrill Bros., A. Masters.

Squash: A. Masters, G. Hutchinson, W. J. Lawson.

Pumpkin: A. Masters, R. Peterson.

Potatoes (4th July): T. A. Allen, R. Peterson, C. Palmateer.

Potatoes (Irish Cobbler): L. Jewel, D. Redner, A. Masters.

Potatoes (green mountain): Mrs. Bryant, L. Jewel, C. Vanallen.

Potatoes (Carman): R. Peterson, C. Palmateer.

Potatoes (any other variety): C. Vanallen, E. Mitchell, R. Peterson.

Salsify: A. Runciman, D. Redner, C. Palmateer.

Onions (white): S. L. Terrill, D. Redner.

Onions (red): S. L. Terrill, D. Redner, C. Vanallen.

Onions (yellow): D. Redner, S. L. Terrill, C. Vanallen.

Beets (turnip): J. Topping, L. Jewel, Merrill Bros.

Beets (long red): R. Peterson, C. Palmateer.

Cauliflower: A. Masters, Mrs. McColl, T. A. Allen.

Cabbage (red): Mrs. Bryant, Mrs. Terrill, A. Runciman.

Cabbage (white): A. Masters, R. Peterson, C. Vanallen.

Carrots (red): Mrs. Bryant, J. Topping, A. Masters.

Carrots (intermediate): L. Jewel, C. Palmateer, G. Mitchell.

Carrots (table): C. Vanallen, J. Topping, D. Redner.

Celery: Mrs. Carlaw, Mrs. Bryant.

Parsnips: A. Masters, A. Runciman, G. Mitchell.

Tomatoes: Mrs. Carlaw, D. Redner G. Mitchell.

Muskmelons: S. L. Terrill, S. L. Terrill.

Watermelons: S. L. Terrill, A. Masters, R. Peterson.

Garden Squash: T. A. Allen, S. L. Terrill, Mrs. Carlaw.

Citrons: A. Runciman, S. L. Terrill, Mrs. Carlaw.

Specials for grain seeds and roots—

Walter Fowlds Special: D. Redner.

Smooker and Wilson: S. L. Terrill, D. Redner.

S. L. Terrill: S. L. Terrill, Mrs. McColl.

Dr. H. S. Allen: Mrs. H. J. Carlaw.

B. Kellogg: T. A. Allen.

Class 31—Fruit.

Assortment Canned Fruit: Mrs. Osborne, Mrs. Carlaw, Annie Boyce.

Apples for Export: D. Redner, W. J. B. Kellogg: T. A. Allen.

Class 31—Fruit.

Assortment Canned Fruit: Mrs. Osborne, Mrs. Carlaw, Annie Boyce.

Apples for Export: D. Redner, W. J. Huycke, A. Masters.

Apples for Cooking: W. J. Huycke, D. Redner, Mrs. Osborne.

Apples for Dessert: R. Redner, W. J. Huycke, W. J. Lawson.

Grapes (grown in open air): Mrs. Carlaw, W. J. Huycke, L. Jewel.

Grapes (light colored): E. Stillman.

Apples.

Northern Spy: W. J. Huycke, D. Redner, E. Stillman.

Macintosh Red: D. Redner, W. J. Huycke, C. Vanallen.

Russet: A. Masters, A. Runciman, W. J. Huycke.

Tolman Sweet: W. J. Huycke, E. Stillman, D. Redner.

Snow: D. Redner, W. J. Huycke, A. Masters.

Wealthy: W. J. Huycke, Mrs. Osborne E. Stillman.

Rhode Island Greening: A. Masters, D. Redner, W. J. Lawson.

Pewaudee: D. Redner, W. J. Baker, E. Stillman.

Gaynos: D. Redner, Mrs. Osborne, Merrill Bros.

Stark: D. Redner, W. J. Huycke, Mrs. Osborne.

Iron Clad: W. J. Huycke, D. Redner, A. Masters.

Wolfe River: S. L. Terrill, D. Redner, Mrs. Osborne.

Holland Pippin: W. J. Huycke.

Ben Davis: D. Redner, S. L. Terrill, W. J. Huycke.

Crabs: W. J. Huycke, D. Redner, A. Masters.

Baxter: D. Redner, W. J. Huycke, Mrs. Osborne.

Mann: D. Redner, W. J. Huycke.

Ontario: R. Redner, A. Masters, Mrs. Osborne.

St. Lawrence: D. Redner, E. Stillman.

King: W. J. Lawson, D. Redner.

Seek-no-further: A. Masters, D. Redner, W. J. Lawson.

Cranberry-Pippin: D. Redner.

Baldwin: D. Redner, A. Masters.

Pears (winter): W. J. Baker, E. Stillman.

Pears (fall): W. J. Huycke, E. Stillman, Mrs. Osborne.

Plums: D. Redner, Mrs. Carlaw, W. J. Lawson.

Collection of Cut Flowers: Mrs. Bryant, Mrs. Maycock, S. L. Terrill.

Collection of House Plants: Mrs. Carlaw, T. A. Allen.

Class 32—Dairy Products.

Butter: C. Vanallen, A. Masters, Mrs. Carlaw.

Cheese (white): D. Turney, C. Palmateer, R. Colby.

Cheese, colored: D. Turney, S. Hobbs, C. Palmateer.

Class 33—Apiary and Other Products.

Honey in Comb: Mrs. McColl, Mrs. Osborne, T. A. Allen.

Honey, extracted: Mrs. McColl.

Honey Display: C. Vanallen, Mrs. Osborne, Mrs. Lockwood.

Maple Syrup: Mrs. Carlaw, A. Masters, Mrs. Bryant.

Maple Sugar: Mrs. McColl, T. A. Allen.

Hen Eggs (white): E. Stillman, Mrs. Bibby, Mrs Bryant.

Hen Eggs (brown): A. Masters, Mrs. Bibby, Mrs. Bryant.

Dressed Chicken: A. Runciman, Mrs. C. T. Maycock.

Special Prizes for Dairy and Apiary and Fruit—

T. Eaton Co. Special: W. J. Huycke.

F. Whitcomb Special: W. J. Huycke.

W. E. Wartman Special: S. L. Terrill.

J. W. Mowat Special: D. Turney.

A. B. Armstrong Special: D. Turney.

C. Bowen Special: D. Turney.

W. Wiggins Special: C. Vanallen.

R. Simpson Co Special: Mrs. Carlaw.

Women's Institute Special: Mrs. Bryant.

J. Birmingham Special: E. Stillman.

Class 34—Domestic Science.

Bread—
White: C. Vanallen, J. Topping, S. L. Terrill.
Brown: Mrs. Carlaw, C. Vanallen.
Fruit: C. Vanallen, Mrs. Carlaw, S. L. Terrill.
Date: W. J. Baker, C. Vanallen, Mrs. Bibby.

Buns: C. Vanallen, Mrs. Carlaw, A. Masters.

Biscuits: C. Vanallen, Mrs. Bibby' Mrs. G. Bowen.

Graham Gems: Mrs. Maycock, Mrs. Carlaw, C. Palmateer.

Cookies: C. Vanallen, Mrs. Carlaw, C. Palmateer.

Fried Cakes: C. Vanallen.

Sponge Cake: Mrs. Carlaw, C. Palmateer.

Layer Cake, light: Mrs. Carlaw, L. Jewel, A. Masters.

Layer Cake, dark: C. Palmateer, C Vanallen, Mrs. Maycock.

Fruit Cake (dark): Mrs. Carlaw, C. Palmateer.

Fruit Cake (light): C. Palmateer.

Apple Pie: Mrs. G. Bowen, Mrs. Bibby, Mrs. Carlaw.

Pumpkin Pie: A. Masters, Mrs. Bowen, E. Stillman.

Tart Pie: C. Palmateer, Mrs. Carlaw.

Raisin Pie: Mrs. Bibby C. Palmateer, C. Van Allen.

Lemon Tarts: Mrs. Maycock, C. Palmateer, Mrs. Carlaw.

Tarts, other filling: A. Masters, C. Vanallen, Mrs. Carlaw.

Pork and Beans: Mrs. Carlaw.

Vegetable Salad: C. Vanallen, Mrs. Carlaw.

Jellied Meat: Mrs. Carlaw.

Rolls: Mrs. Carlaw, C. Vanallen.

Collection Baking: Mrs. Carlaw.

Collection (tarts, fruit cake, drop cakes, pie): Mrs. Carlaw.

Oatmeal Cookies: Mrs. Carlaw, C. Palmateer, C. Vanallen.

Sandwiches: Mrs. G. Bowen.

School Lunch: S. L. Terrill, A. Masters.

Fish, cooked, loaf: C. Vanallen.

Gingerbread: C. Palmateer.

Dressed Fowl: A. Runciman.

Special Prizes for Domestic Science—

Dudley's Mill Special: C. Vanallen.

R. Walker Special: Mrs. Carlaw.

A. Mowat Special: A. Masters.

D. Douglas Special: Mrs. Carlaw.

Class 35—Fruit and Pickles.

Raspberries: Mrs. Osborne, Annie Boyce, Mrs. Light.

Strawberries: Mrs. Osborne, Mrs. Bibby, Mrs. Bryant.

Cherries: Mrs. Bryant, Annie Boyce, Mrs. Light.

Peaches: Mrs. Osborne, Merrill Bros., Mrs. G. B. Bowen.

Plums: Mrs. Light, Annie Boyce, Mrs. Bibby.

Gooseberries: Mrs. Osborne, Mrs. Light.

Citron: Annie Boyce, Mrs. Bryant.

Marmalade: Annie Boyce, Mrs. Carlaw, C. Vanallen.

Jellies: J. Topping, Mrs. Light, Mrs. Carlaw.

Canned Tomatoes: A. Masters, W. J. Baker, Mrs. Bibby.

Canned Corn: W. J. Baker, Annie Boyce, W. J. Lawson.

Canned Peas: Mrs. Osborne, Merrill Bros., W. J. Lawson.

Canned Beans: Mrs. Osborne, Mrs. Light.

Mince Meat: Mrs. Carlaw, Mrs. Maycock.

Pickled Beets: Annie Boyce, C. Vanallen, W. J. Baker.

Pickled Cabbage: Mrs. Bryant, C. Vanallen, A. Runciman.

Cucumber Pickles: Mrs. Bibby, Mrs. Osborne, Mrs. G. Bowen.

Mixed Pickles: C. Vanallen, Mrs. Bryant, Mrs. Osborne.

Tomato Catsup: Mrs. Osborne, Mrs Bryant, Mrs. Maycock.

Green Sauce: Mrs. Maycock, Mrs. Bowen, W. J. Baker.

Canned Pumpkin: Merrill Bros, Mrs. Bowen, C. Vanallen.

Class 36—Ladies' Work (Useful).

Quilts—
Pieced Cotton: Mrs. Osborne, Mrs. McColl, Mrs. R. Logan.

Fancy Quilting: Mrs. Bryant, Mrs. Osborne, S. L. Terrill.

Pieced Silk: Mrs. Bryant, W. J. Baker, S. L. Terrill.

Applique: Mrs. Osborne, S. L. Terrill, Mrs. McColl, A. Masters.

Embroidered, colors: Ann

GIVES ADDRESS ON MISSION WORK

Rev. J. G. Waller Speaks Before Congregation of Lakefield Anglican Church.

LAKEFIELD, Oct. 16 (Examiner Correspondence).—Rev. J. G. Waller, the senior missionary of the Canadian Church in Japan, delivered a very stirring address in St. John's Church on Thursday evening.

Dr. Waller went to Japan in 1890 and of course the passing years has seen many great changes; since the war, for instance, the status of Japan has been raised to one of the five great powers, viz., Great Britain, France, United States, Japan and Italy.

Japan is a very great factor in the Asiatic world, and if Japan became a Christian nation, the four hundred millions of Chinese and India's millions would follow suit. Japan has developed along Western lines rapidly, and in its post-office system is far ahead of our Canadian system; the railways are in some respects better than ours, and the schools have a higher attendance, strictly enforced by the police.

Nearly all the villages and all the towns and cities of Japan are lighted by electricity. What the real advance in Christianity is, it is hard to tell; for it is not the sort of thing that can be judged by outward appearances.

Mr. Waller received a very bad impression of Canada, which is now the wealthiest country in the world in proportion to its population. There are too many motor cars, and too few babies.

The object of religion is to get nearer to God, the source of all power, wealth and all goodness. In Japan there is at least less opposition to Christianity; annually, in old Japan for over 250 years a cross was laid on a floor and each person had to go across it, stamp on it, and curse our Lord. Nowadays the cross is popular and is seen on all our churches, and is worn by hundreds and thousands of young Japanese girls. There is a great trend toward Christianity and the church. When the speaker first went to Japan they did not know one day of the week from another; now, every child knows Sunday. Parents are not enthusiastic over baptism for their children as a general thing, and regard it as a hindrance to the marriage of their daughters. This, of course, is confined to non-Christian parents.

Japan is, like Canada, cursed with sectarianism; unity now is the trend of the Christian world. Eight years ago the Pan-Anglican Congress put out a basis for unity which was received coldly in England, as A with no enthusiasm in America, but there has been a great change since that time. Canada and United States are new countries and for over one hundred years immigrants have poured in from Europe—Germans, Swedes, Italians and Belgians, they went into colonies with their own languages, customs and religions. In the course of time their children went to public school and learned the language and customs of their adopted country and in thirty years all that was left was the family name and the family religion, and gradually the names change to English. The Japanese are loyal to their country to the last drop of blood. Prior to the war the Greek Orthodox Church of Russia had very strong missions in Japan, but Soviet Russia has closed the churches and there is no longer any aid to the mission, and some of their people come to the Anglican missions.

The greatest hindrance to Christian work in Japan is materialism, just as it is in Canada; but in spite of that, great advance has been made. There are ten dioceses and two native Japanese Bishops supported entirely by Japanese Christians. These are in Tokio and Osaku. The Canadian diocese of mid-Japan, established in 1912, has not received the support one could wish; for while at the beginning there were eight white clergy now there is only the Bishop and four white priests and sixteen Japanese clergy. There are great opportunities for work and not sufficient men. The crop which drew St. Paul to Macedonia should draw Christians to Japan from Canada; the nearest Christian country. It is a matter of satisfaction to Dr. Waller that his son, who was ordained to the priesthood last June in London, will go to Japan next September and carry on the work.

Christianity is love for Christ and imitation of Christ, and in that our endeavors should be for others in proportion to His Spirit in us. The greatest benefit of missions to-day is in the reflex action on the church at home. St. Paul was never welcomed in his missionary journeys, but he never doubted the call, and all our fine civilization and the church we have to-day is built on the foundation of Christianity he brought to Western Europe. The spirit of Japan calls, and we can help with prayers, money, and service.

In Japan, in Dr. Waller's district, there is urgent need of three more churches; the sites are bought and have been paid for by native Christions. Let us make a resolve to follow Christ's command to help the cause of carrying the Word of God to other countries. There never was a man or woman sorry for helping God's cause; it is a treasure laid up for eternal life.

Rev. W. J. Creighton, who introduced Dr. Waller, recalled the fact that they were ordained priests on the same day, thirty-eight years ago, in St. James' Cathedral, Toronto, and Dr. Waller, with his bride, left about a week later for Japan, the first missionary sent out by the Canadian Church, as a church, to Japan. Two other Canadians went through English societies. The church has obligations in the Far West, in Ontario and in the foreign field. The Canadian Church has a diocese in Japan and in China, and a district in India. The need is great and the call very insistent, and we cannot afford to ignore it.

PIE FOR ALL

LONDON, Oct. 16.— The village of Denby Dale recently undertook a big job. A huge pie, 15 feet by 4 feet thick was made. It contained beef, mutton, kidney and potatoes. It was sold and the proceeds went to an infirmary.

Scientists have under observation 19-year-old twin girls at Oshawa (Ontario), who were reared apart to determine whether heredity or environment plays the greater part in moulding the individual.

CARS DAMAGED; PASSENGERS HURT

When a C.P.R. freight train sideswiped the C.N.R. International Limited at Aldershot the sides of steel passenger coaches were badly torn and 16 passengers were injured, one fatally. The photographs show above one of the coaches hit. The damage to the steel car observed in the photograph illustrates the severity of the crash. The other picture shows one of the injured being taken from the train en route to a hospital.

WARKWORTH FAIR PRIZE-WINNERS

(Continued from Page 6.)

Filet Crochet, fine: W. J. Baker, Annie Boyce, S. L. Terrill.
Irish Crochet: Mrs. Bryant, W. J. Lawson, S. L. Terrill.
Drawn Thread Work: Mrs. Osborne, Mrs. McColl, Mrs. Lockwood.
Tatting, coarse: Mrs. McColl, Mrs. Logan, Mrs. Lockwood.
Tatting, fine: Mrs. McColl, Mrs. Osborne, Mrs. Wardner.
Cross Stitch, emb.: Mrs. Logan, Mrs. Bryant, Mrs. Osborne.
Eyelet, emb.: Mrs. Osborne, Mrs. McColl, Mrs. Lockwood.
Solid emb.: Mrs. Lockwood.
New Work: Mrs. Osborne, Mrs. McColl, S. L. Terrill.
Hemstitching (double): Mrs. Lockwood, Mrs. Wardner, Mrs. McColl.
Hemstitching (single): W. J. Baker Mrs. McColl, Mrs. Logan.
Swedish Weaving: Mrs. McColl.
Roman Cut Work (white): Mrs. Osborne, Annie Boyce, Mrs. Wardner.
Roman Cut Work (colors): Mrs Lockwood, Mrs. McColl, Mrs. Osborne.
French Knot, emb.: Mrs. Lockwood. Mrs. Logan, Mrs. McColl.
Modern Floral, emb.: Mrs. Lockwood, W. J. Baker, Mrs. McColl.
Bulgarian, emb.: Mrs. Lockwood, Mrs. Logan, Mrs. McColl.
Italian Relief Work: Mrs. Osborne, Mrs. McColl, Mrs. Bryant.
Hardanger: Mrs. Lockwood, Mrs. Logan, Mrs. McColl.
Beading: Mrs. Osborne, Mrs. McColl, Mrs. Bryant.
Wallachin: Mrs. Lockwood, Mrs Logan, T. A. Allen.
Fancy Hand-bag: Mrs. McColl, Mrs Bryant, Mrs. Logan.
Handkerchiefs: Mrs. Osborne, Mrs. Logan, S. L. Terrill.
Costume Slip: Mrs. Bryant, Mrs. Osborne, Mrs. McColl.
Negligee Jacket: Mrs. Osborne, Mrs. McColl, Mrs. Terrill.
Kimona: Mrs. McColl, Mrs. Osborne.
Pillow Slips, emb.: Mrs. Maycock, Mrs. Logan, Mrs. Bibby.
Pillow Slips, crochet: Mrs. Osborne, Mrs. Carlaw, Mrs. Logan.
Pillow Slips, cut work: W. J. Baker, Mrs. Wardner, Mrs. Maycock.
Pillow Slips, tatted: Mrs. McColl, Mrs. Osborne, W. J. Baker.
Fancy Pillow Slips and Sheet emb.: T. A. Allen, Mrs. McColl, Mrs. Maycock.
Fancy Pillow Slips and Sheet Crochet: Mrs. McColl, W. J. Baker, S. L. Terrill.
Linen Towels: W. J. Baker, Mrs. Lockwood, Mrs. Osborne.
Guest Towels (white): Mrs. Logan, Mrs. Bryant, Mrs. McColl.
Guest Towels (colors): Mrs. McColl, S. L. Terrill, Mrs. Lockwood.
Bath Towels: Mrs. Osborne, Mrs. Logan, Mrs. McColl.
Laundry Bag: Mrs. Logan, Mrs. Wardner, Mrs. Lockwood.
Dresser Set: Mrs. McColl, Mrs. Carlaw, Mrs. Osborne.
Pin Cushion: Mrs. Lockwood, W. J. Baker, Mrs. Osborne.
Table Runner and Cushion: Mrs. Osborne, Mrs. Lockwood, Mrs. McColl.
Table Scarf: Mrs. Bryant, Mrs. Osborne Mrs. McColl.
Centre Piece (emb.): Mrs. Osborne, Mrs. Lockwood, Mrs. McColl.
Centre Piece (crochet): Mrs. McColl, Mrs. Osborne, Mrs. Wardner.
Centre Piece (tatted): Mrs. Osborne, Mrs. Logan, Mrs. Bryant.
Centre Piece (cut work): Mrs. McColl.
Soft Pillow (emb.): Mrs. Osborne, Mrs. Maycock, Mrs. Bryant.
Sofa Pillow (other hand work): Mrs. Osborne, Mrs. McColl, Mrs. Logan.
Fancy Work (not listed): Mrs. Lockwood, S. L. Terrill, Mrs. Osborne.
Breakfast Set: Mrs. Osborne, Mrs. Logan, W. J. Baker.
Luncheon Set, emb.: Mrs. Osborne, Annie Boyce, Mrs. McColl.
Luncheon Set, crochet: Mrs. Logan, S. L. Terrill, Mrs. Wardner.
Tea Cloth (emb.): Mrs. Osborne, Mrs. Lockwood, Mrs. Logan.
Tea Cloth (Roman cut work): Mrs. Osborne, Mrs. McColl, Mrs. Maycock.
Tea Cloth (other handwork): Mrs. Logan, Mrs. McColl, Mrs. Maycock.
Table Mats: Mrs. Lockwood, Mrs. Logan, T. A. Allen.
Centre (eyelet): Mrs. McColl, Mrs. Bryant, Mrs. Lockwood.
Centre (solid): Mrs. Lockwood, A. J. Baker, Mrs. McColl.
Tea Cosy (wool): S. L. Terrill, Mrs. Logan, Mrs. Lockwood.
Tea Cosy (emb.): Mrs. McColl, W. J. Baker, S. L. Terrill.
Tea Cosy (crochet): Mrs. Lockwood, Mrs. McColl, S. L. Terrill.
Table Napkins: W. J. Baker, Mrs. Lockwood, Mrs. McColl.
Buffet Set: Mrs. Osborne, W. J. Baker, Mrs. Wardner.
Sideboard Cover: Mrs. Wardner, Mrs. Logan, S. L. Terrill.
After Dinner Cloth: Mrs. Logan, Mrs. McColl, Mrs. Lockwood.
Table Doilies: Mrs. Logan, Mrs. Lockwood, Mrs. Osborne.
Service Tray: Mrs. Osborne, Mrs. Wardner, Mrs. Maycock.
Tea Towels: Mrs. Osborne, Mrs. Logan, Mrs. Bryant.
Small Articles Suitable for Christmas gifts: Mrs. Lockwood, Mrs. Osborne.

Specials for Ladies' Work—
C. T. Maycock Special: Mrs. Osborne, Mrs. Bryant.
Warkworth Journal Special: Mrs. McColl, Ina Bowen.
W. B. Baker Special, W. J. Baker.
J. Allen Special: Mrs. Osborne, Mrs. Bryant.
A. Thompson: Mrs. Logan, Mrs. Osborne.
A. Runciman Special: Mrs. Osborne.

Class 38—Fine Arts.

(a) Oil Paintings—
Flower: Mrs. McColl, Mrs. Lockwood, E. Waddell.
Portrait: Mrs. Lockwood, E. Waddell.
Landscape: Mrs. Lockwood, Mrs Bryant, E. Waddell.
Animals: Mrs. Lockwood, Mrs. Bryant, E. Waddell.
Marine: Mrs. Lockwood, E. Waddell, Mrs. Bryant.
Nature: Mrs. Lockwood, E. Waddell, Mrs. Bryant.
(b) Water Colors—
Portrait: Mrs. Bryant, Mrs. Lockwood, E. Waddell.
Landscape: Mrs. Lockwood, Mrs. Bryant, E. Waddell.
Animals: Mrs. Lockwood, E. Waddell, W. J. Baker.
Marine: Mrs. Lockwood, Mrs. Bryant, Mrs. Wardner.
Fruit and Flowers: Mrs. McColl, Mrs. Lockwood, Mrs. Wardner.
(c) Pencil Drawing—
Portrait: Mrs. Wardner, E. Waddell, Mrs. McColl.
Landscape: W. J. Baker, Mrs. Bryant, Mrs. Wardner.
Animals: Mrs. Bryant, T. A. Allen, E. Waddell.
(d) Crayon Drawing—
Landscape: W. J. Baker, T. A. Allen, Mrs. Bryant.
Any Subject: E. Waddell, Mrs. Bryant, Mrs. Wardner.
Portrait: Mrs. Bryant, Mrs. Wardner.
(e) Miscellaneous—
Painting on Silk or Satin: Mrs. Lockwood, Mrs. Wardner, Mrs. Osborne.
Photographs (professional): W. J. Laws, S. L. Terrill, Mrs. McColl.
Photographs (amateur): Mrs. Lockwood, A. Masters, Mrs. Osborne.
Collection of Paintings: Mrs. Wardner, Mrs. Bryant.
Carving in Wood: T. A. Allen, Mrs. McColl, W. J. Baker.
Burnt Wood: Mrs. Maycock, Mrs. Bryant.
Stenciling on Fabric: Mrs. McColl.
Hammered Brass: Mrs. McColl, W. J. Lawson.
Taxidermist Exhibit: T. A. Allen.

Specials for Fine Arts—
E. P. Kelly Special: W. J. Baker, Mrs Wardner.
A. M. Small Special: Ina Bowen.

Specials for Dog Show—
J. J. Leonard Special: W. Dingman, C. Vanallen.
James Kerr Special: E. Rosevear.
C. Greenley Special: W. Dingman.

Specials for Baby Show:
Dixon's Auto Service Special (best developed baby under one year): Mrs. Frank Jeffery.
Dr. C. C. Armstrong Special: Mrs. Bryant, Mrs. G. Andrews.

RED ROSE TEA "is good tea"

The Orange Pekoe is something extra—a special tea

In clean, bright Aluminum

Every Man Past 40 Should Make This Test

For Amazing and Lasting Relief From Middle-Age Ailments That Cause Daily Annoyance and Sap Vital Force

No longer need men near or past the prime of life put up with those painful and often embarrassing conditions brought on by overworked, sluggish Kidneys, Bladder Weakness and Prostrate Gland Trouble, with their distressing symptoms of Lameness, Pains in back and down through groins, scanty but frequent urination, 'Getting-up-Nights', Nervous Irritability and lack of force—because a ten day test of Dr. Southworth's URATABS will convince the most skeptical of the value of this special treatment for their particular case.

Amazing testimony of Physicians and users gives convincing proof of the power of URATABS to restore Health and Strength to a weakened inflamed or irritated Bladder and Urinary Tract. A multitude of alarming symptoms seem to quickly disappear—and you see and feel a truly genuine improvement often within two or three days. "No more Backaches, no more pain, no more embarrassment or Getting-up-nights. I now sleep soundly, and get up in the morning full of 'pep', thanks to Uratabs."

While new to the general public, the wondrous value of URATABS has been thoroughly proven by nearly 40 years of successful use in the private practice of Dr. H. C. Southworth. And now Bond's and all good druggists will supply them on a guarantee of satisfaction or money back. Try URATABS to-day.

IN POLICE COURT

Reversing his plea of not guilty on a charge of intoxication, a man who was picked up on George street this morning was fined $10.00 and costs when he appeared before Magistrate O. A. Langley, in police court.

Two Toronto youths, James L. Smith and George Young (not the aquatic star) appeared on a remand, they having pleaded not guilty to a charge of vagrancy and car theft. A further remand until October 23 was decided upon, when the prosecution stated that Toronto authorities had been communicated with regarding the car theft. No word had yet come from Toronto.

Lakefield

LAKEFIELD, Oct. 16 (Examiner Correspondence)—Mr. Walter Nugent of Peterborough was in the village on Sunday attending the funeral of the late W. J. Northey.

Miss Gwyneth Northey of Peterborough spent the week-end with her mother in the village.

Miss Barbara Deech of Peterborough was a week-end visitor at her home, "North Douro Lodge."

Mr. Macrae of Oakville was in the village for the week-end.

Mrs. John Blewett was taken to St. Joseph's Hospital for treatment on Sunday.

Mr. Leslie Bryan of Bailieboro was the guest of Mr. and Mrs. F. G. Kendall on Sunday.

Master Jack Craig of Peterborough was a week-end guest of Rev. and Mrs. James Ross.

Mr. Carl Cooper of Warsaw was the guest of Mr. and Mrs. F. G. Kendall on Sunday.

Miss Stammers of Toronto was the guest of Mrs. Cameron for the week-end.

Mr. Houlan Payne of Warsaw spent the week-end at his home in the village.

Miss Kate Simpson spent the week-end at her home in the village.

Mr. and Mrs. Valentine of Toronto were week-end visitors in the village.

Rev. and Mrs. J. Ross were in Toronto last week attending the Synod.

STEEL MILL TO PROF.

LONDON, Oct. 16.— A steel mill worker, a miner, a postal employe, an engine fitter, two clerks and a chocolate maker, were among the students who recently gained the Oxford University Diploma in Economics and Political Science.

The MODERN BEDROOM Strikes a Note ENTIRELY ITS OWN

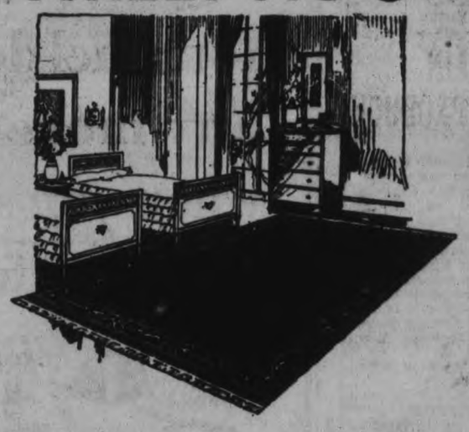

THE bedroom of our day is no longer merely a place to sleep in. It is something more .. a room where you can indulge your self-expression to the utmost ... where your pet theories of decoration have a real chance to blossom forth. We have found how delightfully the various grades and qualities of Barrymore Rugs fit into the most modish bedroom scheme. The colors in the rugs ... lovely ... subtle ... the thick, soft pile (which wears like iron) adding so greatly to the luxurious comfort of the room.

Look at your bedrooms with a critical eye. Picture each room carpeted with a Barrymore. Then visit any leading store and learn the moderate sum it would cost to bring new beauty to your upper floors.

Designed, Woven and Guaranteed by
TORONTO CARPET MFG. COMPANY, LIMITED
Toronto *Established 1891* Canada

BARRYMORE *Guaranteed* RUGS

WILTON + AXMINSTER + SAXONY

289

Truly a find 5¢

"THIS," say the Snicksnack boys, "is truly a find!"

And you'll agree with them, when you taste the new "King's Choice" Chocolate Bar by Moirs.

Fresh—delicious—sweet, but not too sweet—with just the right chocolate flavor.

Made of fresh pineapple and fresh cocoanut, dipped in butterscotch and coated with milk chocolate. A bar developed only after years of experience in the making of choice confections!

King's Choice Chocolate Bar *by* Moirs

3 HALIFAX, CANADA

WEDNESDAY STORE NEWS

PHONE 1780

PHONE 1781

Smartly Furred Cloth Coats

$25

Various models of smooth surfaced broadcloth in a wide range of styles to please both misses and matrons. Fur treatments on collars and cuffs are novel in cut and attractive in appearance. All colors.

See Our Display of Fall Millinery

Here you will find snugly fitting head shapes with long side effect, small brims, skull cap or beret types. All are extremely smart and most becoming. Tucks, cut-outs, pins and feather pads trim these clever creations of felt.

Lovely New Dresses

$25

Some are made from heavy satin; others in beautiful Canton or sheer georgette. Their originality of style, quality of material and cunning but exquisite trimming effects make these Frocks quite irresistible.

Stunning Coats Of Fur Fabric

$39

Beautiful Coats of fur fabric, which are more popular than ever this season. Shown in the new shades of brown. The collars and cuffs are trimmed with luxurious furs of good quality. Smartly lined throughout.

Autumn Fabrics In Glorious Array

Delightful Canton Crepe

Soft, lustrous Canton Crepe in charming new shades for evening or afternoon wear. 40 inches in width. This Crepe is most adaptable to any pattern and drapes beautifully..... **$1.98**

Table Damask

Good quality Table Damask in the 56-inch width. It is shown in several pretty conventional and damasked patterns. You have often paid much more for quality inferior to this..... **50c**

Checked & Plain Flannel

Plain Flannel in all colors. Checks are patterned on grounds of brown, tan, rosewood, green, blue, etc., in lighter shades and harmonizing colors. For sports suits, coats, dresses, etc..... **69c**

Dominion Flannels

As the days get cooler one must have warmer house dresses, and these Dominion Flannels are here in good colors, such as blue, grey, green, white, tan, etc. All prettily patterned..... **25c**

Shimmering Shot Taffeta

Beautiful soft Taffeta in dainty shades, for the making of evening dresses or party frocks for the younger set. Although low in price, the quality is exceptionally good. 36 inches wide..... **98c**

White & Striped Fl'ette

Soft surfaced Flannelette in white, as well as grounds of pink, blue, grey, etc., patterned with stripes in attractive combinations. For pyjamas, night gowns, and other general uses..... **25c**

POLO COATING

Heavy, rich looking Polo Coating which can be made up for sports wear, as well as dressy coats. Colors include rose tan, pencil blue, cedar and navy. 54 inches wide. Per yard..... **1.49**

FEATHER SUEDE

A soft, warm Coating with a suede-like finish. Makes up into desirable coats for both matrons and misses. We are showing Feather Suede in a wide range of colors for Fall wear. Per yard..... **1.49**

RICHARD HALL LIMITED

FAIR CROWDS ENJOY PLAYS

Successful Fair Yields Large Sum to Board.

DINNERS WELL PATRONIZED.

(Examiner Correspondence)

ROSENEATH, Oct. 6.—The exhibitors quickly removed all their exhibits from the Agricultural Hall Friday afternoon to prepare the hall for the presentation of the play "The Unmarried Mother" by the Arlie Marks Co. The large auditorium was comfortable filled in the evening when the play was staged. These players are very popular locally, and the play was greatly enjoyed by the audience who applauded vigorously at the end of each act and song.

Saturday night the same company gave a play "The Whole Damn Family" in the Orange Hall. The building was filled to overflowing and the audience thoroughly enjoyjoyed the whole program breaking into hearty roars of laughter frequently.

In such a happy way the big Roseneath Fair came to an end. The Society is very pleased with the results receiving the sum of $2,475 as receipts.

The Fenella ladies served hot dinners in the Town Hall during the day with proceeds received being $290.00. This sum is in aid of the United church, Fenella.

Lakefield

(Examiner Correspondence)

LAKEFIELD, Oct. 16.—Mr. Andrew Fairbairn is in Toronto attending the Synod of the Presbyterian church.

Miss Alice Dench is the guest of Canon and Mrs. Hincks in Hallebury.

Mrs. Arthur Payne is moving into the house on Colborne street vacated by Mrs. M. G. Hamilton.

Messrs. J. W. Ridpath, W. H. Stabler, Richard Simpson and A. M. Fitzgerald are spending their vacation at Stoplog Lake.

Mr. George D. Perry of Toronto spent the week end with his daughter, Miss Perry, at "The Grove."

Mrs. W. J. Creighton is visiting her mother, Mrs. Stevenson, in Bradford.

Rev. and Mrs. A. W. Mackenzie and Mr. and Mrs. Kenneth Mackenzie were in Montreal last week attending the marriage of Miss Margaret Mackenzie.

Mrs. Reynolds of Vancouver, who is spending the summer in Bradford, was the guest of Rev. and Mrs. W. J. Creighton for the week end.

Mr. J. S. Montgomery of Napanee was in the village on Wednesday.

Mrs. Hincks, who has been visiting her daughter, Mrs. B. Q. Dench, has returned to her home in Haileybury.

Mrs. L. H. Grahame was in Toronto last week.

Miss Maud Stenner of Toronto is the guest of Mr. and Mrs. C. C. Stenner.

Miss Sutton of Peterborough was in the village on Wednesday.

Mrs. C. C. Stenner, Miss M. Stenner and Miss Nellie Stenner were in Peterborough for a few days this week.

HAVING A HARD TIME

keeping flies out of the house at this time of the year? Parke's Flybane will rid a roomful of flies in ten minutes. This pleasant spray does not stain and is harmless to humans and domestic animals. 40c, 75c and $1.25. Bond's Drug Store, corner George and Hunter streets.

CATTLE, GRAIN AND PRODUCE

(Continued from Page 4.)

els decrease of the corn visible supply, leaving the total only 3,313,000 bushels, against 19,270,000 bushels last year.

Meanwhile the seaboard estimated 150,000 bushels of corn had been brought yesterday for export. Early weakness of the corn market resulted from increasing movement of new corn, about twenty-five cars of new corn having reached Chicago yesterday. Scattered selling eased down the oats market.

Higher quotations on hogs helped to steady the provision list.

CHICAGO CATTLE

CHICAGO, Oct. 16 (Canadian Press).—Hogs, 35,000; market closed active and fully steady; shippers took 8,000; estimated holdover, 7,000. Butchers, medium to choice, 250 to 350 pounds, $9.25 to $10.35; 130 to 160 pounds, $9.50 to $10.35; 160 to 200 pounds, $9.25 to $10.355; 130 to 160 pounds, $8.85 to $10.10; packing sows $8.05 to $9.50; pigs, medium to choice, 90 to 130 pounds, $8.50 to $9.75.

Cattle, 27,000; calves, 3,000; all grades, dull and weaker; slaughter classes, steers, good and choice, 1,300 to 1,500 pounds, $14.00 to $17.75; 1,100 to 1,300 pounds, $14.00 to $17.75; 950 to 1,100 pounds, $14.25 to $17.75; fed yearlings, good and choice, 850 pounds down, $13.75 to $17.00; cows, good and choice, $8.75 to $11.75; low cutters and cutter, $5.25 to $7.00; Bulls, good and choice beef, $9.50 to $10.75; cutter to medium, $6.75 to $9.25. Vealers, milk fed, good and choice, $14.50 to $16.50; cull and common, $8.50 to $13.00; stocker and feeder steers, good and choice, all weights, $11.75 to $13.00.

Sheep, 30,000; lambs, active and strong; sheep about steady; increased supply of westerns; feeding lambs firm, choice light weights, medium, $12.25 to $12.75; cull and common, $8.00 to $12.25; ewes, medium to choice, 150 pounds down, $4.25 to $6.75; cull and common, $1.75 to $5.00; feeder lambs, good and choice, $12.50 to $13.50.

BUTTER AND EGGS.

Steadiness prevails in the local butter market, and, with very little butter going through yesterday, the volume of business was light. Sales on spot were mostly confined to meeting order for immediate requirements or between houses. In a jobbing way prices for finest creamery solids were unchanged from last week, asking prices ranging from 39c to 39¼c. per pound.

The trade is not looking for any marked improvement in market conditions for a few days yet. "Over the counter" demand is moderate for the season of the year and incoming supplies are not exceptionally heavy.

The demand for all grades of fresh eggs continues good and prices were firm on the resumption of the market yesterday. In many sections of the wholesale trade quotations to shippers for strictly fresh extras and firsts for delivery this week are swinging upward to new high levels for the present movement owing to growing scarcity of these grades. Quotations to the retail trade carry a firmer undertone than a week ago and dealers are not looking for any easiness in this market just yet. Storage eggs are finding their way into consumption a little more freely.

Lacking any noteworthy feature, trading in cheese on the Monday market was dull with very little change in prices reported by operatives. Ontario cheese boards at week end sales fluctuated within a range of from 21½c to 21¾c. per pound.

There was evidence that sellers in some markets were not desirous of releasing cheese at too low a figure. Locally, nominal quotations were little changed, the curb market reporting a spread of from 21½c. to 22c. per lb. for No. 1 large, colored, paraffined and Government-graded, delivered.

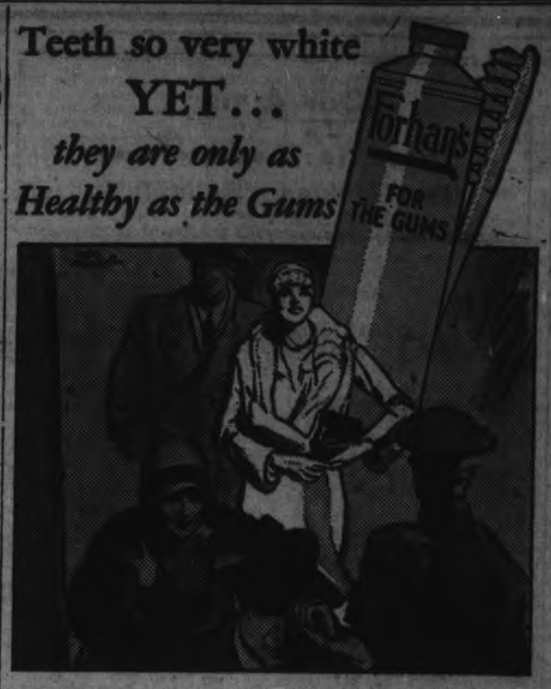

Teeth so very white YET... *they are only as Healthy as the Gums*

SEEMINGLY safe with teeth so white, 4 out of 5 after forty, and thousands younger, find themselves victims of the disease of neglect—Pyorrhea.

This grim foe of health ignores the teeth and attacks the gums.

So take this precaution: See your dentist every six months and use the dentifrice that does far more than keep teeth clean.

Every morning and every night, brush your teeth with Forhan's for the Gums.

As a dentifrice alone, you would prefer it. Without the use of harsh abrasives it restores teeth to natural whiteness and protects them against acids which cause decay.

And in addition, if used regularly and in time, it helps gums to resist Pyorrhea by keeping them sound and healthy.

Get a tube of Forhan's. Use this dentifrice morning and night. Teach your children this good habit which will protect their health in years to come. Also massage your gums daily with Forhan's, following directions in booklet that comes with tube. Two sizes—35c and 60c.

Formula of R. J. Forhan, D.D.S.

Forhan's Limited, Montreal

Forhan's *for the gums*

MORE THAN A TOOTH PASTE...IT CHECKS PYORRHEA

PRESIDENT OF CLUB.

SAN FRANCISCO, Calif., October 16 (Canadian Press). — Wade "Red" Killifer, manager of the San Francisco Missions, of the Pacific Coast Baseball League, has been elected president of the Missions, and will be in control next season. He takes the place of William R. McCarthy, who resigned.

Muslin is from Mosul, whence it was first exported, though nearly all the cotton muslin names are Indian.

Your fuel dollars buy more heat when you spend them for

Ford Coke

Product of the Ford Motor Company

ARE you dividing your fuel dollars three ways? Part for heat, part for ashes, part for soot and smoke? When you buy Ford Coke you cut out the soot and smoke and get heat instead.

Ford Coke is made by the Ford Motor Company from coal mined in Ford-owned mines. Materials that will not produce heat in your furnace are removed in the Ford coke-ovens. So you don't have to pay for their weight. Those are the materials that turn into smoke.

You'll find the quality of Ford Coke not only high but also uniform. You don't get a "good lot" one time and another "not so good" the next. That kind of variation cannot be permitted in Ford Coke. For it's used in the Ford industries. You benefit from their strict requirements.

An investment in Ford Coke buys more economical heat and sure satisfaction. Telephone your order.

SANITARY ICE SUPPLY
Phone 147
Exclusive Sales Agents.

DURHAM COUNTY SQUADRON OF 3RD DRAGOONS ATTENDS CHURCH

Officers and Men of 'B' Squadron Addressed By Chaplain.

FITTING SERMON.

MILLBROOK, Oct. 15.—The officers and men of "B" Squadron, Prince of Wales' Dragoons, under command of Major Sloan, and Captain Mason of Peterborough; Sergeant Major J. Payne, of Pontypool; and Sergeant J. W. Byam, of Peterborough, and headed by the Peterborough Collegiate bugle band, paraded to Saint Thomas' church on Sunday morning and attended divine worship, Rev. J. Douglas Paterson, rector of All Saints' church, Peterborough, and Chaplain of the Regiment, being the special preacher for the occasion.

The church was beautifully decorated with fall flowers, fruits, vegetables, and sheaves of grain, the annual Harvest Thanksgiving service being held on Sunday evening, the special thank-offering being devoted to the missionary appropriation of the church.

The combined choirs of Saint Thomas' church, and Christ Church, Bailieboro, led in the musical part of the services both at morning and evening worship. The anthem in the morning, sung during the offertory, was, "Who Shall Ascend into the Hill of the Lord?" with solo by Mrs. Waterman, of Bailieboro, and obligato by the male voices of the choir.

Rev. Mr. Paterson chose his text from Nehemiah 9:5, "Stand up and bless the Lord," and in his opening remarks made reference to the obligation of expressing in the life the joy and thanksgiving of the harvest, when the ingathering has taken place.

"My special note of thanksgiving this morning is for the loyalty of the men of my own regiment who are here in uniform, thus making acknowledment that God is over all, and in His hands are our destinies. Wearing a uniform does not make a man more than he is without it; some thing of the life of a soldier glorifies the man, but I think not. The natural snobbishness that finds a place in everyday life vanishes when we are in uniform; the artificial is swept away, and we become broader in outlook, and of a more generous spirit, as men live together the community life. It is a releasing life, and makes things visible in the large."

"A man is not a different man, even though he is distinguished and set apart by his uniform; neither is he a different man because he wears a different kind of uniform. To be an officer is to be a gentleman, and this applies to every man in our Canadian forces. It is not the accident of rank that matters, it is always the man under the uniform who is going to hold the honor."

"The opposite is also true—a man is not less of a man because he wears a uniform; character and personality will always be shown, and the real man will come out when the restraining influence of home, parents, or wife, is taken away. Wealth, rank, social position will not stand if there is not behind all this the character to bear them up. We have a glorious opportunity to show the real man, and not stoop to any of the unworthy or disreputable actions often associated with army life."

"It is not a small thing for a man to give generous obedience to his senior officer, but he is greater to himself for so doing; he does honor to himself always when he carries reputably the honor of his regiment, and when he stands at attention, as we shall do presently, and sing "God Save the King," putting central for a moment the king, who is the centre of our nation."

In his concluding remarks Mr. Paterson spoke especially of the fine example set by the King and by the Prince of Wales, who refuse in the face of social custom to desecrate holy things, and particularly the Lord's Day; and mentioned also Sir Douglas Haig as an 'officer, a gentleman and a Christian,' adding the injunction, 'that we also be big enough to kneel in the presence of Almighty God, and give Him a central place in our daily living."

The large congregation was much pleased to have the rector, Rev Canon Allan, present and taking part in the service. Before the recessional hymn Mr. Allen especially welcomed the men of "B" Squadron, "whom I should like to shake individually by the hand; and also my personal friend, Rev. Mr. Paterson, who has given us such an inspiring sermon this morning. I should like you to feel that, as guests of Saint Thomas' church, you are warmly welcomed to this service."

McCracken's Landing

McCRACKEN'S LANDING, Oct. 16.—Mrs. John Hunter has returned home after a couple of weeks' stay in Lakefield.

The Willing Workers of Zion held their monthly meeting on Tuesday at the home of Mrs. W. H. Crowe at the close of the meeting the ladies presented Mrs. Crowe with a handsome silver dish. Mr. and Mrs. Crowe expect to take their departure here soon.

Mrs. Joseph Matthews is visiting friends in Lakefield.

Mrs. Hugh Little has returned home from Nicholls Hospital, and is doing nicely.

Mr. and Mrs. Wesley Little expect to move to their new home this month.

Mr. and Mrs. W. H. Crowe motored to Cavanville on Wednesday.

NEW AUTO "LOCK"

LONDON, Oct. 16.—A new device to thwart auto thieves has been introduced here. It consists of a movable number-plate holder, which can be locked so as to secure the plate in a vertical position; thus unauthorized driving is easily detected.

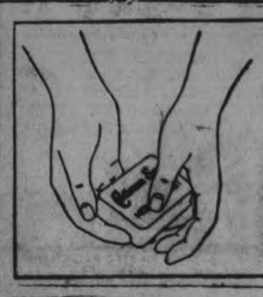

Your Hands Need Cuticura Soap

Every day to keep them soft and smooth. Bathe with either hot or cold water and always dry thoroughly. If chapped, red or rough use hot water and Cuticura Soap, rubbing in Cuticura Ointment after drying, especially at night.

Sample Each Free by Mail. Address Canadian Depot: "Potter, Ltd., Montreal." Price, Soap 25c. Ointment 25 and 50c. Talcum 25c.

Cuticura Shaving Stick 25c.

Reduce the Acid

In sick stomachs—instantly

Sick stomachs, sour stomachs and indigestion usually mean excess acid. The stomach nerves are over-stimulated. Too much acid makes the stomach and intestines sour.

Alkali kills acid instantly. The best form is Phillips' Milk of Magnesia, because one harmless, tasteless dose neutralizes many times its volume in acid. Since its invention, 50 years ago, it has remained the standard with physicians everywhere.

Take a spoonful in water and your unhappy condition will probably end in five minutes. Then you will always know what to do. Crude and harmful methods will never appeal to you. Go prove this for your own sake. It may save a great many disagreeable hours.

Be sure to get the genuine Phillips' Milk of Magnesia prescribed by physicians for 50 years in correcting excess acids. Each bottle contains full directions—any drugstore.

Our Aims:
Superior Assortments
Best Values - Reliability

TECO STORE
OPERATED BY THE T. EATON CO LIMITED

Teco Prices Demonstrate Daily the Economy of Cash Buying and Cash Selling

Our Guarantee:
Goods Satisfactory or Money Refunded

Two Days of Special Savings in Notions - Sale Starts Wednesday!

RubberSheets
A big opportunity to buy one or more of these protective Rubber Sheets at an unusually low price. In white only, with bound edges and loops for attaching. Size 27 x 36 inches. Two-Day Notion Sale, each.. 39c

Coverall Aprons

Popular style Rubber Aprons in various vivid color combinations. All have fancy frilled pocket and contrasting rubber frilled edge. Large sizes. Two - Day Notion Sale price, each 69c

Double Cap Hair Nets
To hold the growing hair. These come in double mesh cap style, in shades of light, medium and dark brown, black, and blonde shades. Two-Day Notion Sale price..... 12 for 35c

Safety Pins
Good strong Pins to be bought in quantities at this inexpensive price. Two-Day Notion Sale... 3 cards 10c

Sew-on Garters
You will like this adjustable style, with rubber post buttons. The Garters are of strong art-silk covered elastic. Flesh only. Two-Day Notion Sale price..... 2 for 29c

Household Aprons
Every woman likes them. Of rubber, in becoming bib style, with tape bound edges; neck loop and convenient pocket with fancy rubber bow. In pink, lavender, yellow, red, green, etc. Two-Day Notion Sale price, each..... 25c

Water Wave Combs
So easy to make your hair look attractive with these Combs. In shell color, with wavy teeth. 8 in box of assorted lengths. Two-Day Notion Sale price, box 25c

Dress Shields
In regular styles, of rubberized cotton, single covered, white only. Sizes 2, 3 and 4. Two-Day Notion Sale price, each..... 25c

Sanitary Bloomers
These are made from net with a rubber panel. Light and comfortable. In pink only, with shirring at waist and knee. Two-Day Notion Sale price, each..... 59c

Gold Safety Pins
36 Pins arranged conveniently on a ring of assorted sizes. Two-Day Notion Sale price..... 2 for 13c

Cheese Cloth
36 inches wide. About 4 yards in a sealed package. Two-Day Notion Sale price..... 4 yards 21c

Pins

150 to a sheet. It will pay you to stock up on these household necessities. Two-Day Notion Sale price..... 5 Sheets 10c

Silk Elastic
Double stretch and a strong, durable weave, ¼ inch wide. Two-Day Notion Sale..... 12 yards 35c

Dish Cloths
Of fine woven material. Size about 18 x 18 inches. Every women will want several of these at this low price. Two-Day Notion Sale, each.. 10c

Knife Sharpener

This handy little article should be in every kitchen. 3 revolving wheels keep the knives in good condition. Two-Day Notion Sale price, each, 25c

Ironing Board, Cover and Pad
You will want to renew the old one at this special price! Pads are of heavy felt-like material; white Covers are of factory cotton to fit standard boards. Two-Day Notion Sale price, complete..... 79c

Pin-on Garters
Mothers will appreciate the convenience of having these all ready to pin on. Two-Day Notion Sale price..... 2 for 29c

Sanitary Belts
Elastic Belt with brocade pad front and back. Medium and large sizes. Two-Day Notion Sale price, each.... 25c

Rubber Pants
Of rubber, in medium and large sizes, with shirring at waist and knee. Natural or white colors. It will be economy to buy several at this price. Two-Day Notion Sale price..... 2 for 29c

Garment Bag
Offers practical advantages. Made of fancy art ticking with handy dome fastener at side, and wire frame top. These useful containers will hold eight garments comfortably. Two-Day Notion Sale price, each..... $1

Heavy Factory Cotton
40-Inch
Yard 23c
Extra heavy, strong, durable and free of spots and specks. Will wear well for sheets, pillow cases, and very suitable for bedspreads, for it is easy to embroider upon. Buy this in quantity for making up your aprons, etc. Extra value, yard..... 23c

King's Prize Large Size Batts
2 lb. Each
69c
Snowy white, weighing two pounds, and opens up to a full size comforter Batt, measuring 72 x 90 inches. With a few yards of chintz will make you a warm and comfortable comforter. Be prepared for the cold nights. Priced at, each 69c
—Second Floor, Teco Store

Eatonia
Plain Chambray
You will be pleased with this beautiful quality that is made expressly for Eaton Stores. Firmly woven, guaranteed fast colors, and suitable for women's house dresses and children' frocks; makes ideal trimming for curtains. Colors are mauve, pink, orange, green, light and dark grey, navy and beige. Full 31 inches wide. Eatonia value, yard..... 24c
—Second Floor, Teco Store

Eatonia
Flannelette Yard 25c
This "Eatonia" White Flannelette has a lovely soft nap. Strongly woven to give every satisfaction for women's, men's and children's garments. Will wear and wash well. Exceptional value. Made in England. Full 34-inch. Eatonia value, yard..... 25c
—Second Floor, Teco Store

Greater Assortments
Of Attractive, Reliable Merchandise for You
In addition to the splendid selection of goods stocked in our Store, you now may choose from accurately illustrated books in each department which give you access to exceptionally large assortments. Ask any salesperson.

Prepare for Wet Weather - Buy Rubbers
Rubbers for all the Family—all first quality—popular styles and moderately priced. Don't wait for wet, rainy days—buy them on Wednesday and be prepared.

1. Women's Black Rubbers—a style for every shoe—Cuban, spike, Spanish, medium and low heels. Sizes 2½ to 8. Pair ...85c

2. Toe Rubbers in black, a serviceable rubber. Sizes 3 to 8. Pair 75c

3. Children's Black Rubbers, wide toe last model. Sizes 3½ to 10½. Pair 65c

4. Misses' Black Rubbers with wide toe and heel. Sizes 11 to 2. Per pair 70c

Rubber Boots
Misses' and Children's first quality Rubber Boots. A pair of these will give real protection in wet weather. Sizes 6 to 10½. Pair....1.75
Sizes 11 to 2. Pair, 1.95

For men, first quality knee length, black Rubber Boots in dull finish. Sizes 6 to 11, pair 3.95

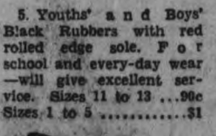
5. Youths' and Boys' Black Rubbers with red rolled edge sole. For school and every-day wear—will give excellent service. Sizes 11 to 13 ...90c Sizes 1 to 5 .....1.15

6. Men's Fine Black Rubbers with red rolled edge soles. Ideal for service and duty. Sizes 5½ to 10. Per pair 1.35

7. Black Rubbers suitable for street and every-day wear. Sizes 8½ to 11. Per pair 1.15

8. Quality Clog Rubbers in black. Sizes 8½ to 11. Pair, 1.15

TECO STORE
OPERATED BY T. EATON CO LIMITED
PETERBOROUGH

BROKEN

A Story of Revenged Love., by Ruby M. Ayres

(Continued from yesterday.)

CHAPTER VII.

THE STORY THUS FAR:

GILES CHITTENHAM, on his way back to England from the United States to help wind up the affairs of his young half brother, RODNEY, who has recently killed himself for love of the notorious flirt, JULIE FARROW, joins his friend, HARRY LOMBARD, in Switzerland. There, on a lake steamer, he meets Julie Farrow and BIM LENNOX, a straight forward boyish sort of girl, loyal friend of Julie. Chittenham decides to make Julie fall in love with him and then spurn her, to avenge Rodney. He joins her in a drive through the St. Bernard pass. They are marooned at the inn at the top of the pass by a blizzard, and while there he tells Julie he loves her.

It was late the following day when they reached Montreux. After all, they had been forced to telephone a message to both Bim Lennox and Lombard.

"We must. Bim will be frantic." So Julie had agreed when Chittenham suggested it. "She'll know I'm all right with you," she had added with a confident smile.

They had to leave Charon at the top of the St. Bernard and make the descent with an experienced driver, for the road was deep with snow and a bitter wind was still blowing, swirling the loose flakes into a blinding swirl.

The drive down was a silent one. Chittenham and Julie sat together, hardly speaking, each occupied in thought. Once when Chittenham glanced at Julie's rapt face a sudden pang of compunction touched his heart. She looked so utterly happy, and it was in vain that he told himself it was only because she had added yet another conquest to her already long list, and that it had nothing whatever to do with him personally.

He tried hard to believe that she was a woman incapable of love. Vanity was her chief emotion. He wondered what she was thinking as she sat so still beside him, her eyes fixed on the bleak, snow-clad landscape through which they were slowly descending, a little half smile curving her lips. She was priding herself on what she considered to be his subjugation, no doubt; laughing to herself at what she imagined to be his easy capitulation. Chittenham frowned and moved restlessly.

It seemed an eternity ago since yesterday evening when he had first held her in his arms. He wished he could forget the softness of her hair against his face and the warm pressure of her lips. No woman had ever before stirred his pulses so strangely; no woman's arms about his neck had ever made him feel that the world would be well lost if only he could so hold her forever. But she had only been playing, even as he had! Today they were coming down from the Olympian heights, and no doubt she would be just as relieved as he was that the little game was finished.

For Chittenham meant it to finish as soon as they reached Montreux. He told himself that he would never willingly see her again, and that once he was away from her he would soon forget the clasp of her arms and her kisses.

She turned her head suddenly, almost as if she read his thoughts.

"What are you thinking?" she asked.

"I was wondering what you were thinking," he answered with an effort.

"I was thinking how happy I am," she said. "It's all like a dream, or like a beautiful fairy story with a happy ending."

Chittenham's lips moved, but the words he wanted to say would not form themselves. She was still playing with him, of course. Well, if she wished to keep up the game to the very end, she might do so. He half turned and looked back at the mountain heights behind them.

"We've come down very quickly," he said.

"Yes." She put her hand into his. "But it's possible to be just as happy down on earth as it is up on the heights," she answered.

She moved a little closer to him, and he could feel that her hand in his was trembling.

"I wonder what Bim will say?" she said with a little laugh.

"Bim!" Chittenham had forgotten Bim—but he remembered her now, with her straight honest eyes and queer personality; he remembered Lombard too, and Sadie, and all the world to which they were returning and which would presently come pressing around them with insistent, every-day demands.

"Yes—I mean when she hears about us," Julie said.

Chittenham moistened his dry lips. "About—us?"

"Yes, when she knows that we have fallen in love with one another."

It was clever of her to get that shy note into her voice—clever of her to manage to look so young and untried! Chittenham wondered if she had said to Rodney any of the things—sweet, insincere things which she had said to him during the past few hours.

It rose to his lips to say cynically that Bim would hardly be surprised; that no doubt she had heard of other men who had fallen in love with Julie just as suddenly and foolishly, but he kept them back.

She did not seem to notice his silence, and presently, glancing down at her, he saw that she had fallen asleep. Her face in the big upstanding collar of a coat which he had borrowed for her from someone at the hotel looked like a sleeping flower. Her lips were a little parted, and still wore that sweet half smile as if at some happy, remembered secret.

Chittenham looked at her—at the thick dark lashes resting on her flushed cheek, and longed to gather her close into his arms and kiss her as he had done last night. He looked away from her with a little cold feeling round his heart.

Why were such women allowed to be. What right had they to wander through the world bringing trouble and tragedy to every man who crossed their paths? Chittenham knew that he himself was not to be allowed to escape unscathed. He knew that there would be moments when he would long to see her again, long to be with her; moments none the less tragic to bear because he knew she was utterly worthless. The woman who had sent Rodney to his death. . . . Well, he had paid back part of the debt, if not in full. He had paid back part of the debt if he caused her one sleepless night, or one tear!

Julie slept with her cheek against his arm all the way back to Montreux. When they reached the valley the air felt mild, and it seemed strange to see the green fields and the thick foliage of the trees, after the wild mountain slopes and falling snow. When they were close to the town Chittenham gently roused her.

"We are nearly home."

She opened her eyes and sat up with a start.

"Why—why—" Then she laughed. "Isn't it funny not to see the snow?" she said breathlessly.

"Yes. We're back in the world again. Last night up there we almost seemed to be out of it."

She flushed, meeting his eyes.

"I wonder if Bim will have been anxious."

"Why should she? I telephoned down last night. You forget that we are not still living in the Dark Ages."

"Oh, of course!" She sat up and unfastened the big heavy coat. "I believe I'm almost sorry to be back," she said wistfully.

Chittenham made no answer, and they turned into the street to which Julie directed the driver.

"I'm not going to stay now," Chittenham said when the car stopped. "I'll come round later on—after dinner, if I may."

"Of course!" Her eyes were so happy! He wished she would not look so happy, it made him feel mean—as if he had pretended to give a child a beautiful gift, knowing that when she opened the box she would find only a stone.

"I'll look much prettier when you see me again," she said.

She squeezed his hand and turned away.

"Au revoir—till tonight, then."

Chittenham went on to the hotel where he had arranged to meet Lombard. Somehow he felt uncomfortable at the thought of Lombard's interested eyes and amused questioning. He went straight to his room and bathed and changed his clothes.

He would have to keep his word to Julie, of course, and go round that evening. He would have to explain—if she insisted on an explanation. But probably she was too worldly wise! Probably she would be just as relieved at the end of the episode as he would be.

It was nearly dinner-time when he was dressed, and he was about to go in search of his friend when Lombard tapped at the door.

"Come in."

Lombard came in and shut the door.

"So you're back! Why didn't you let me know?"

"I wanted a bath, and now I want a meal."

"It's ready."

Lombard fidgeted about the room.

"So you got snowed up," he said.

"Yes. Quite an experience. Miss Farrow lost her bet; it was impossible for any woman to drive down that pass this morning," Chittenham answered lightly. "But she says she will try it again when the weather clears."

"Was it very bad up there?"

"Rotten. Cold as Hades—if Hades is cold. I'm never quite clear on the point."

"Miss Lennox seemed rather upset when your message came through."

Chittenham laughed.

"Because we were unchaperoned?"

"No."

"Why, then? Was Miss Lennox afraid that Miss Farrow would add my scalp to her collection?"

"No, the other way about. She said you were a dangerous man, and that she hoped you would not upset Julie."

"Rot! I rather fancy Julie, as you call her, would take a great deal of upsetting."

But it hurt to remember the look of happiness on her face: it hurt to remember the clasp of her arms round his neck. He frowned and took a cigarette from his case.

"Well, let's go and feed."

"In a minute. There's something I want to tell you, Chittenham."

"Go ahead. What is it? Have you been getting into a mess while I was up on high?"

"No. It's only I made a silly mistake yesterday about Miss Farrow. Can't think how I did it."

Chittenham looked up sharply.

"A mistake! What do you mean?"

Lombard flushed, and his eyes grew a little anxious.

"I made a damned silly mistake. Quite unintentional, of course. But the fact is—well, she's not the girl Rodney knew, after all—she's not the Julie Farrow he was so mad about. It came out last night when I was talking to Miss Lennox—they've got the same name—Julie Farrow both of them—they're cousins, you see, but this one isn't the one Rodney was so mad about. She's in London at this moment; the one here is her cousin."

(To be continued.)

Bilious?
Take NR—NATURE'S REMEDY—tonight. You'll be "fit and fine" by morning—tongue clear, headache gone, appetite back, bowels acting pleasantly, bilious attack forgotten. For constipation, too. Better than any mere laxative. Only 25c.
Safe, mild, purely vegetable—
NR TO-NIGHT TOMORROW ALRIGHT
Recommended and Sold by
All 13 Peterborough Druggists.

Guaranteed BY ALL THE LEADING DRUGGISTS
Pink Capsules for Indigestion
THE M.K. DRUG CO. LTD TORONTO
Canadian Distributors

Any Woman Can Look Stylish
By MAE MARTIN

Most stylish looking women know simple ways to make last season's things conform to this season's styles. Thousands of them have learned how easily they can transform a dress or blouse, or coat, by the quick magic of home tinting or dyeing. With true, fadeless Diamond Dyes, anyone can do this successfully. The "knowhow" is in the dyes Diamond Dyes don't streak or spot like inferior dyes. New, fashionable tints appear like magic over the out-of-style or faded colors. Tinting with Diamond Dyes is easy as bluing and dyeing takes just a little more time. Only Diamond Dyes produce perfect results. They have been perfected by over 50 years' experience. Insist on them and save disappointment.

"Color Craft," my big new book of dollar-saving hints, will be sent you FREE. Write Mae Martin, Diamond Dyes, Windsor, Ontario.

TONG WARFARE STARTS AGAIN

Five Chinese Dead and Three Wounded As Result of Pistol Duels.

IN THREE U. S. CITIES.

CHICAGO, Oct. 16.—(Canadian Press).—Two Chinese, both believed to be members of the Hip Sing Tong, were killed Sunday night by a Chinese who escaped within two hours after the slaying of a third member of the Hip Sing. Police were inclined to the theory that Hip Sing Tongman have been venturing too close to a rival faction's district.

ONE AT WASHINGTON.

WASHINGTON, Oct. 15.—(Canadian Press).—One Chinese is dead and three are wounded as a result of what is believed to have been an outburst of Tong warfare here Sunday night.

ONE IN PHILADELPHIA.

PHILADELPHIA, Oct. 16.—(Canadian Press).—What police said was a flareup in Tong warfare here cost the life of Lin Sing, 72, late Sunday night. He was shot to death in a pistol duel in the Chinese district.

To break a cold harmlessly *and in a hurry* try an Aspirin tablet. And for headache. The action of Aspirin is very efficient, too, in cases of neuralgia, neuritis, even rheumatism and lumbago! And there's no after effect; doctors give Aspirin to children—often infants. Whenever there's pain, think of Aspirin. The genuine Aspirin has Bayer on the box and on every tablet. All druggists, with proven directions.

Physicians prescribe Aspirin; it does NOT affect the heart

Aspirin is the trade mark (registered in Canada) indicating Bayer Manufacture. While it is well known that Aspirin means Bayer manufacture, to ensure the public against imitations, the Tablets will be stamped with their "Bayer Cross" Trademark.

WOMEN'S PAGE

Neighborly Notes

Please 'phone items to 1600 or 1601.

Mr. and Mrs. McKewin, of Detroit, Mich., announce the engagement of their daughter, Elsie, to Harold D. (Pete) Miller, youngest son of Mrs. R. A. Miller, 244 Carlisle avenue. The wedding to take place in Knox church, Toronto, Nov. 3rd.

* * *

Friends of Mr. Ronald Fortune, tenor soloist of this city and pupil of Mr. G. F. Liddle at the Conservatory of Music, will be interested in the announcement of his success in broadcasting a program of vocal music from radio station CKAC Montreal, while on a visit to that city. Mr. Fortune sang Stephen Adams' "Nirvana," Tosti's "Goodbye" an excerpt from "Rigoletto" the Serenade from "The Student Prince" and "For You Alone."

* * *

Miss Leta Brownscombe, local General Secretary of the Young Women's Christian Association, left today for Hamilton to attend an Industrial Conference there, at which the principal speaker will be Miss Mary Dingman, International Industrial Secretary.

* * *

Mrs. T. Watson, who recently removed from her home in Norwood to reside in Peterborough, was presented on the eve of her departure with a handsome clock, the gift of her fellow-members of the Women's Institute. The presentation was made at the home of Mrs. Oliver Luck, in Norwood by Mrs. F. J. Stewart, president of the W. I. and an accompanying address was read by Mrs. S. Wheatley.

* * *

Miss Mary L. Lynch of Otonabee is visiting friends in Windsor, Detroit and Port Huron, Michigan.

* * *

Mr. and Mrs. William Murphy and daughter Verna, and Mr. and Mrs. C. Murphy, of Norwood, were guests of Mr. and Mrs. A. C. Carveth at Lakefield, on Sunday.

* * *

Miss Lillian Edmison, R.N., is visiting her friend, Miss Berenice Smith of Belleville, this week.

* * *

Mr. J. Franks of Homewood Manor was a visitor to the Rosehath fair on Friday.

* * *

Mr. George Rutherford has returned home after spending the past two weeks in Chicago.

* * *

Miss Nellie Stenton spent the weekend with friends in Otonabee.

* * *

Mr. and Mrs. M. McDougall visit Sunday in Toronto.

* * *

Gertrude Hohner pupil of Miss E. Isobel McKee of the staff of the Conservatory of Music this morning won the gold medal in the piano class for twelve years and under in the Musical Competitions conducted in connection with the Kiwanis Club's Produced-in-Canada Fair at the Armouries.

* * *

Dr. D. C. Hay of Hasting was a weekend visitor in the city.

* * *

Dr. A. G. Howson left today to spend two weeks at the Mayo Brothers' Clinic in Rochester, Minn.

* * *

Messrs. John Michaels and James Slattery motored to Cobourg and Grafton on Sunday.

* * *

Members of the residence committee of the Y.W.C.A. and Mrs. E. Morrison, superintendent, entertained the girls of the Y.W.C.A. at a very delightful party last evening. After an hour of contests and games, a short musical program was enjoyed. Miss M. Jory sang two very charming selections, and Miss Mildred Lloyd gave two very amusing readings. Refreshments were served from a prettily decorated table with beautiful lace cloth, brass bowl of flowers, and candlesticks. Mrs. H. R. H. Kenner and Mrs. R. Neil presided at the tea table. Other members of the committee in charge were: Mrs. E. E. Harvey, Miss E. McVannell, Mrs. W. R. Widdess, Mrs. A. Moir, and Mrs. V. Eastwood. An appreciative vote of thanks to the committee was moved by Miss E. Thomlinson, seconded by Miss C. Doughty, and replied to by Mrs. Kenner.

* * *

Mrs. Fred Hill (nee Edna Campbell) of Rochester, N.Y., is visiting her parents, Mr. and Mrs. D. Campbell, 228 Westcott Street.

* * *

Ladies of the Kiwanis Club entertained members of the Women's Canadian Club at the tea hour yesterday in the west balcony of the Armories building. The charming long tea room, arranged very attractively on the balcony with decorations of white, green and orange, orange-shaded lights, floor lamps and ferns in large bowls, will be used at the tea hour each day by the Kiwanis ladies, who are also serving tea there during the evening. Hostesses yesterday were the wife of the president, Mrs. J. John, and Mrs. C. D. Cook. Convenors in charge of arrangements are Mrs. J. A. McKone and Mrs. J. J. Craig. Assistants yesterday were a number of young girls, pupils of the Collegiate Institute: Frances Jennings, Edith Culcheth, Helen Banks, Dorothy Henry and Jean Puddick. During the tea hour, Mrs. T. L. Crosseley, of North Toronto, sang very charmingly, accompanied by Miss Gwen Donley. Her numbers were "A Little Song," "The Chrysanthemum," and "The New Umbrella." Among those who attended the tea yesterday were: Mrs. J. C. Smith, Mrs. J. Comstock, Mrs. W. Garrow, Mrs. E. Turner, Mrs. J. H. Connal, Mrs A. Coulthard, Mrs. J. F. Allan, Mrs. Roland Denne, Mrs. F. M. Somerville, Mrs. E. B. Clegg, Mrs. A. W. McPherson, Mrs. F. Mather, Mrs. Gordon Langley, Mrs. H. Wightman, Mrs. J. H. Seels, Mrs. H. R. H. Kenner, Mrs. F. Morris, Mrs. Jas. F. H. Wallace, Mrs. Thomas Barrie, Mrs. D. F. Drummond, Mrs. W. R. Morris, Mrs. C. Edwards, Mrs. R. Batten, and Mrs. O'Conor-Fenton, the Misses A. Walton, G. Reinhardt, H. Munro, M. Archer, H. Hugel, H. Delafosse, F. Rubidge, E. A. Rubidge, J. J. Kingan, M. J. Kingan, A. M. Lancaster, G. Hall, M. E. F. Clementi, L. Brownscombe, M. Elliott, M. Perry, A. A. Howson, M. Montgomery, S. M. Kendall, E. J. Stenson, M. Clarry, F. Tomlinson, Denne, G. Denne and Miss Margaret Bauld of Toronto.

PAYNE DRUG STORE

PAYNES

WE SAVE YOU MONEY
FREE DELIVERY.

Pebeco Tooth Paste, reg. 50c 29c
Listerine Tooth Paste, reg. 25c 17c
Pepsodent Tooth Paste, Reg. 50c 27c
Dr. Chase's Nerve Food, reg. 60c 36c
Italian Balm, reg. 40c, 22c
Pinkham's Vegetable Comp., reg. $1.25 ..89c
Mum Deodorant, reg. 40c 24c
Pond's Face Creams, Reg. 50c 29c
Absorbent Cotton, 1-lb. roll 33c
Scott's Emulsion, 39c and 79c

Opp. Teco Store.
Open Nights.
If you can't come to our Store, Phone 146. We deliver in a hurry free of charge.

THE WHATNOT

A Place for Little Bits of Everything of Local Interest

By MARION

WELL, the Produced in Canada Exhibition is open at last—we have been looking forward to it for a long time. And it is well-worth waiting for.

* * *

My expectations in regard to the Women's Section, expressed a few days ago, have been more than realized, but, unfortunately, the good things provided were not taken advantage of to their fullest possibilities yesterday.

* * *

Perhaps this is because of the difficulty many found in locating the Women's Section, and I would like to suggest to the managers of the fair that they place several signs throughout the hall directing us to where we should go.

* * *

In case they don't, I'm going to tell you that our section is upstairs, in the south west corner room. There are several exhibits in the room and in adjoining rooms, that will be well worth a visit, and twice a day, except Thursday, there are demonstrations and addresses specially for women, delivered by women.

* * *

Tomorrow night, in addition to the address, there will be a musical prelude.

* * *

On Thursday, Dr. Edmund King, chief judge of babies at the Canadian National Exhibition, will address the mothers of children entered in the Kiwanis Club competition, and others interested.

* * *

On Friday there will be a visit by my contemporary of the Mail and Empire Miss White, known to many as "Bride Broder." Her subject afternoon and evening will be "Woman the Buyer," I am told. Mrs. Muldrew, Soldier's Settlement Board, Ottawa, will add to the program an address on "Our Immediate Problems."

* * *

Saturday will disclose a local speaker, in the person of Mrs. Macoun, Campbellford, well known in Women's Institute circles, in two addresses, "Women's Responsibilities of To-Day" and "The Two Great Professions." Mrs. Forbes Allen will speak on "Victorian Women versus Modern Women."

* * *

It seems to me that these addresses give us an opportunity to broaden our horizons. It will be recalled that a few days ago I mentioned the need of articulation among women if we are to achieve that advancement we so much desire among our sex. But before that must come the gaining of knowledge, and all of these addresses will add to our store.

* * *

Then, too, the exhibits of painted fabrics, gesso work, etc., are very interesting and instructive. One is amazed by the wonderful work done by one-armed and paralyzed veterans.

* * *

I do hope that no woman reader will miss the opportunity offered by the Exhibition. It would not only be a great loss to individuals, but a blow to advancement in the way of women's sections, if the special items were not patronized.

* * *

Would you like another autumn hat if you could get one for the price of less than a yard of wool jersey? If you would, then be sure to send for this week's circular, which shows a new French turban made of jersey and gives the diagram pattern from which you can quite easily make one for yourself. It is just the thing for motoring, sports or, if made to match your autumn suit, is appropriate for general street wear.

* * *

I was delighted yesterday to receive a letter of approbation from Jaeta, society editor of an Ontario metropolitan daily. It is indeed, delightful to know one's work is approved not only by one's neighbors, but by experts in other cities. Thanks Jaeta.

FAVORITE RECIPE.

COOKIES

(Contributed by Mrs. B. N. H.)
4 cups flour
2 cups brown sugar
1 cup butter
2 teaspoons vanilla.
Mix all together good
Beat—1 teaspoon soda and 1 teaspoon cream of tartar in 3 eggs. Add to dry mixture.
This is exactly enough wetting for this amount of dry mixture, so be sure to use exactly these amounts.

FRUIT MACAROONS

(Contributed by Mrs. James Cook, Trent River.)
Whites of 2 eggs beaten very stiff,
1 lb. dates split in two,
½ lb. almond meats split in two,
1 cup white sugar.
Put spoonful in buttered tin in moderate oven.

GINGER COOKIES

(Contributed by Mrs. M. M.)
1 cup sugar,
1 cup molasses,
1 cup lard,
½ cup boiling coffee,
1 teaspoon soda,
1 tablespoon ginger,
Flour to roll.

JAM JAMS

(Contributed by Mrs. M. M.)
1 cup oatmeal
1 cup sugar
1 cup lard or butter
½ cup buttermilk
1 teaspoon soda
Flour to roll, put together with jelly or berries.
Hope someone will like these cakes.

BANANA CAKE

(Contributed by Mrs. W. E. Thompson)
1 cup white sugar
½ cup butter
1 egg
Little salt
1 cup mashed bananas with small teaspoon soda mixed in.
1½ cups flour, 1 teaspoon baking powder
2 tablespoons milk.

PEANUT COOKIES

Dear Marion:
I am glad to help by passing on the following:
½ cup butter
1 cup sugar
1 egg
2 cups flour
3 teaspoons baking powder
½ teaspoon salt
2 cups chopped peanuts
½ cup milk
2 teaspoons lemon juice.
Cream butter and sugar. Add beaten egg, sift together flour, baking powder and salt, add to first mixture alternately with milk, then add chopped peanuts and lemon juice. Drop on greased pan by the spoonful, and bake from 12 to 15 minutes.

Jenny Wren.

STUFFEDCUCUMBERS

(Contributed by Mrs. C. Hubbel, of Havelock.)
Select medium green cucumbers, peel and cut lengthwise. Scoop out seeds and pulp. Mix pulp with bread crumbs and re-fill cucumbers.
Put in oven with a little water in the pan. Bake about a half hour or until tender.

THE MIRROR OF THE MODE

By Mary Marshall.

Flat bows of blue velvet ribbon give a new touch to this nightgown of flesh-colored crepe de chine trimmed with lace.

Never before in the history of the world has so much velvet been used for women's clothes as at present. And the woman who likes to follow obediently in the ways that fashion leads wears some one of the pile fabrics for all occasions. Velvet overblouses for daytime wear, velvet ensembles for formal afternoon occasions, velvet two-piece suits for street wear, velvet negligees, velvet evening gowns, velvet hats and velvet shoes.

The world of fashion seems to have gone velvet mad. The limit of this velvet madness has been reached, I think, in the new nightgowns and chemises made of transparent velvet—but just because I cannot imagine wearing such garments with any sort of comfort or convenience I am not showing a sketch of either. Instead I am showing you a really practical little nightgown of flesh-colored crepe de chine and lace trimmed with blue velvet bows at the shoulders.

Velvet shoulder straps are used on many of the new step-ins, nightgowns and slips. If you don't begrudge the time spent in removing the straps when the garments are washed and cleaning the velvet separately there is no reason why you should not adopt the fashion. A narrow velvet ribbon shoulder strap for an evening slip has a decided advantage over one of ordinary satin because it clings to the material of the frock and does not slip.

A charming new combination I saw the other day was made of pure white crepe de chine trimmed with chocolate-colored alencon lace and from the wide lace inset at the top of the garment there were shoulder straps of chocolate-colored velvet ribbon. A nightgown of distinction was made of white silk voile trimmed with black lace with a belt of black velvet ribbon. French lingerie makers seem to favor lace of a tone darker than the material used for the garment, and lace and net of a deep beige, coffee or chocolate tone are used on both flesh colored and white crepe de chine, silk voile and georgette.

NEIGHBORLY HELPS

This column is used by Examiner neighbors to help out others who have requested recipes or advice. You may use it freely by addressing Marion.

HUBBARD SQUASH

(Contributed by Mrs. D. M., Warsaw.)
Someone in Saturday's Examiner asks how to cook Hubbard Squash. Cut it in halves—a saw may be needed. Scrape out the seeds and surrounding fibres, leaving the firm flesh clean. Invert on a metal pan, bake in an hot oven until the flesh is soft, probably about two hours, the outer shell will be inclined to sink. Remove from oven, turn squash over, use shell as a dish and scrape all the pulp, it will if properly cooked, come off to the shell. Mix in butter, pepper and salt. I like a little rich milk if it seems too dry, or cream may be used instead of butter and milk; reheat in the shell, and turn into a hot dish.

Another method with a small squash is to cut a square three or four inches in one side; scoop out seeds and soft tissue, have cooked giblets, minced, and perhaps a little of the fowl mixed with bread crumbs, butter, pepper, salt, and herbs to taste. Put inside squash, do not have it full, put on the lid, place in the oven, and bake, about two hours.

Long, slow cooking will never cook squash. It requires a strong heat.

The half that is not used may be wrapped and cooked later.

Any that is left may be re-heated in the double boiler by adding a little more butter and milk, and makes a nice, hot supper dish.

BRIGHT WINDOW

A rather drab dining room was made quite cheerful by painting a flower pot stand a Chinese lacquer red and all the pots holding greenery the same bright red.

FRESH HUCKLEBERRIES

Cover washed, fresh huckleberries with powdered sugar and sprinkle a little orange juice over them instead of serving with cream. It is a pleasing change.

MEXICAN SQUASH

Cubes of summer squash, par-boiled, are delicious baked in a casserole covered with hot tomato sauce, bread crumbs and a dash of butter.

MARION'S MAIL

Address correspondence to Marion, at The Examiner Office.

"Dear Marion,
I receive your page every day here at my office, and no one knows better than I how hard it is to keep a column interesting. Just thought I'd forget conventionalities and tell you how I really enjoy your work.
You seem to be fortunate in receiving many interesting letters—a word of appreciation helps a lot, I know. I have only been here several months, but am keeping two columns going. I find that making "Heads" for my feature work is a real joy.
So, just remember that your overtime work—which I know you do—is appreciated by another editor each morning.
Good luck,
Jaeta."

Thanks very much, Jaeta; a word of appreciation DOES help! I have often admired your Women's pages, and wondered where you gathered all the news about bridge parties and so on.
I receive a great deal of help from readers—in fact, I am proud to say that my correspondents practically make the page. We hope to branch out soon into two pages—and then I MUST work overtime. It is now 2.30 a.m. as I write this, so I am quite used to it!

* * *

"Dear Marion,
I wish to thank you for the splendid help this week. The little wool flowers are just what I require for a sweater I am knitting, and I didn't know where to get instructions until your offer came in.
While I enjoy all your writing, and agree with most, I must disagree with you on smoking among women. I think it's a simply beastly habit for them. Certainly, I would not like to see my daughter smoking.
In our house we have a scrap every evening over the Women's Page since you started it. It is so interesting that we all wish to read it at the same time.
I wish you all kinds of success.
Yours sincerely,
Mrs. W."

I am glad you were so pleased with the help, Mrs. W., and that you like our page. It IS neighborly, isn't it, to see so many women give their hints and recipes?
I'm always glad to receive a letter telling a different viewpoint from mine, and I can quite appreciate your ideas on smoking. You will notice, however, that while I condone this habit among women because it is just a habit, I never sponsor it. There's quite a difference between excusing a thing and advising it.

Marion

New, five-button gloves in formal light shades have flared tops, achieved by inserted gussets, and button decoratively on top of the wrist with jeweled buttons.

H. E. HODGENS CO. 345 George St.

A 4-Day MILLINERY Selling Event
Commencing **Wednesday** Ending **Saturday**

Featuring an extraordinary purchase of new Hats to sell at the low price of **$1.95**

Far and away the best values of the season. So good, that they call for Four Days of Special Selling. Hats designed by New York's leading creators of Millinery Modes, and modelled from the finest of English fur felt by one of Canada's leading makers. These fine Felts are moulded into the most attractive and becoming shapes of the season. Styles for Girls, for Misses, for Matrons. Blacks, Browns, Sands, Greys, Reds, Blues, Greens. Made to sell at $3.50 and $4.00. Fresh from the boxes Wednesday. Selling 4 Days at Less Than Makers' Prices .....

$1.95

DO STARS "EAT" METEORS?

Stars grow; and, like all growing things, they need food for fuel. They get their food by consuming meteors with which they collide while hurtling through space.
Such are the fascinating theories advanced in Popular Science Monthly by Dr. Harlow Shapley, of the Harvard University Observatory. Even our own little earth, he says, "swallows" about thirty million shooting stars a day. The sun and other great stars consume enormous numbers.
That is how the stars replenish the energy they expend in radiation, and keep from dying. In one second, says Dr. Shapley, our sun expends 4,000,000 tons of its substance in sending us light and heat; but in that same second a thousand million meteors drop into Old Sol's hungry jaws.

RADIO OVERHAULING

Radios should be overhauled carefully in the autumn to get best results. Battery connections, tubes and ground connections should all be examined and put in shape.

STUFFED TOMATOES

Fresh tomatoes should be used lavishly now. An inexpensive luncheon dish is made of tomatoes stuffed with cottage cheese and chopped green peppers and cucumbers. Serve with parsley French dressing.

Women's Interests IN THE Women's Section

Tuesday at 8

Demonstration of Drapery with Shawls: George R. Spragg. Miss MacMahon, Toronto, address: "Changing Times." Demonstration of Gesso Work: Miss Bauld.

Wednesday

Miss Ethel M. Chapman, Ontario Farmer. Subject, in the afternoon: "Constructive Work for Women's Clubs." In the evening: "The Master Home Maker."

Also Mrs. Groves, Toronto Board of Education, afternoon and evening. A Music Prelude to Mrs. Groves' address will be given by Miss Tamblyn and Mrs. Groves.

Also, afternoon and evening, at 2.30 and 8: Demonstration of Drapery with Shawls by George R. Spragg; Demonstration of Gesso Work by Miss Bauld, under auspices of Women's Art Association.

The Women's Section is upstairs in the South-West Room.

Household Help Coupon

Marion,
c/o Examiner, Peterborough.

Please send me this week's help—Instructions, with sketch and diagrams, for Autumn hat made of Jersey Cloth.

I enclose a two-cent stamp to cover postage.

Name .....

Address .....

If you would like previous home helps at the same time, check here those you desire:

Instructions for making wool flowers to trim sweaters and coats.
Slip, with pleated skirt attached. New short cape.
French drawers for little girls. Baby jacket.
All complete with sketches and diagrams.

This service is FREE—and by return mail.

"I want HAWES'" says the Housewife when she buys wax—because

1. Hawes' is the HARDEST Wax!
2. Hawes' is QUICKEST Drying!
3. Hawes' is EASIEST to Apply!
4. Hawes' GOES FARTHEST!

"Preferred in Fine Homes for Many Years"

HAWES' FLOOR WAX
FOR FLOORS · LINOLEUM · FURNITURE · AUTOMOBILES

"A delicate subject —but these girls must be told"
—a dean of women says

Unfortunately this delicate subject is seldom discussed. *Now*, a new patented process deodorizes this scientific sanitary pad completely

EVEN among girls who are very frank with each other, there is a question of daintiness, of fastidious personal care that is unfortunately seldom mentioned. Yet many women are unconsciously guilty. At certain times they are seriously offensive to others. With realization comes constant fear and worry.

Today these fears are ended. Science has discovered a way to counteract this offense.

Kotex now completely deodorizes

Kotex has brought a new idea of feminine hygiene to women all over the world. In the past ten years they have learned new comfort, new ease of mind through this sanitary protection. Now, after years of work, a process has been perfected that completely, amazingly ends all odors. In Kotex laboratories the one remaining problem in connection with sanitary pads is solved.

Shaped to fit, too

Because corners of the pad are rounded and tapered, it may be worn without evidence under the most clinging gown. There is none of that conspicuous bulkiness so often associated with old-fashioned methods. And you can adjust the filler, make it thinner, thicker, narrower—to suit your own special needs. It is easily disposed of, no laundering is necessary. A new process makes it softer than ever before.

Buy a box today... 60c for twelve. On sale at all drug, dry goods and departmental stores.

Deodorizes . . . and 4 other important features:

1—*Softer gauze ends chafing; pliable filler absorbs as no other substance can;*
2—*Corners are rounded and tapered; no evidence of sanitary protection under any gown;*
3—*Deodorizes—safely, thoroughly, by a new and exclusive patented process;*
4—*Adjust it to your needs; filler may be made thinner, thicker, narrower as required;*
and
5—*It is easily disposed of; no unpleasant laundry.*

Made in Canada

KOTEX
The New Sanitary Pad which deodorizes

Interesting Reading for All the Family

HERE'S TO YOUR HEALTH

BY DR. FRANK McCOY

Author of "The Fast Way to Health"

© 1928 McCOY HEALTH SERVICE - LOS ANGELES - CAL.

INFLAMMATION OF THE EYE

Inflammation of the eyeball, termed conjunctivitis, is indicated by a reddish bloodshot appearance, usually accompanied by a discharge from the mucous membranes of the eye and may be caused by several distinct diseases.

The most frequent disease that attacks the eye is acute catarrhal inflammation which causes a bright redness on the surface of the eyeball, with a feeling of pain and dryness, extreme sensitiveness to light and a copious mucus secretion, at first having the consistency of tears. This turns into a glue-like pus as the disease progresses and may even fasten the eyelids together during the night.

This disease frequently follows measles, smallpox, influenza, colds and scarlet fever. Sometimes the disease, instead of being acute is chronic in nature and lasts for a longer time, but usually without as violent symptoms.

A chronic catarrh of the eye may be caused by eye strain, irritation from foreign particles, smoke or other causes. The eye is reddened, but there is not as much supply of mucus present.

Another type of inflammation of the eye, or conjunctivitis is known as trachoma, and is often called granulated eyelids. In this disease, small pus lumps appear on the under surface of the eye-lids. This disease is quite contagious and is usually carried from one person to another by towels or by the hands.

There is another very dangerous type of conjunctivitis that often results in blindness resulting from a gonorrhea infection that may be carried either on towels or the hands. This disease begins very much like the acute conjunctivitis but also causes a pronounced swelling of the front of the eyeball, accompanied by a thick pus discharge. The eyelids are sometimes so greatly enlarged as to be pushed forward entirely concealing the eyeball. There is a severe pain and tenderness accompanied by some fever.

This disease frequently results in blindness, as it may produce a sloughing off of the cornea or front of the eye, and permit the escape of the gelatinous interior of the eyeball. Even if this does not occur, the cornea usually becomes more or less opaque. The disease is very contagious. A sad part is that this disease often occurs in babies about the third day after birth from infection during birth. Practically every nation now requires that the doctor place some weak antiseptic in the baby's eyes as a protection against this occurring.

The simpler types of conjunctivitis can be handled with an acid fruit fast, and the renewed application of cold wet cloths to the eyes.

A person with conjunctivitis should of course be kept away from the possibility of infecting others, and his eyes should be guarded against light until the inflammation has subsided. The gonorrheal type of conjunctivitis is very dangerous, and while a fasting regime accompanied by wet compresses is helpful, it is also necessary that your doctor employ antiseptic measures to overcome this trouble in its early stages before it has an opportunity to destroy the precious eyesight.

QUESTIONS AND ANSWERS

Extracting a Wisdom Tooth.

Question: E. C. writes: "I have been having trouble with my wisdom teeth. Is it necessary to have these extracted?"

Answer: I do not advise extracting the wisdom teeth unless they are badly decayed or so far out of their normal position as to injure the jaw or other teeth. The widom tooth is as valuable as any other tooth, and it assists in filling out the jaw. Better get the opinion of more than one dentist.

Prolapsed Stomach.

Question: Mrs. R. D. S. writes: "I am very interested in your health and diet advice, and would like to ask what causes fallen or low stomach and intestines. Is this a serious condition? What can be done for same by diet or exercise?"

Answer: Prolapsus of the stomach and intestines comes from the abdominal muscles being too weak to hold these organs in position. Since man has learned to walk upright it has been found necessary to develop the abdominal muscles to an extraordinary degree, or the abdominal viscera tends to slip down into the lowest part of the pelvis. Exercises, particularly those taken while lying on the back, are a sure cure, but must be persisted in even for months to get complete results. Diet has an effect only as it influences the general health and strength.

Gray Hair.

Question: Mrs. W. F. asks: "Is there any kind of food one should eat that would bring more color to the hair when it is beginning to turn gray?"

Answer: The use of plenty of green vegetables unquestionably has some effect on preventing the graying of hair, but there is no one single food I know of which is a specific to be used in keeping the hair its natural color.

STRANGE AS IT SEEMS— by John Hix

Junior Examiner

Official Organ of the Seckatar[illegible]kins Club

NO. 9 OCTOBER 16, 1928

EDITORIAL

Well, the big contest is on! All you have to do is get more members this week than anyone else! Application forms may be had at The Examiner booth in the Armouries or at The Examiner Office. Don't stop when you get one full — ask for another and fill it. You will find it easy to get members when you show your pin and membership card.

Work hard — and good luck to you all!

WRIST WATCH AS PRIZE

Mr. Tully likes the Club so well he is giving a dandy wrist watch to the boy or girl who gets most members this week. If you haven't joined yet, send in your application and get busy trying to win the watch. Three other prizes!

THE CONTEST

Instead of printing a letter to-day I'm going to tell you about the contest. Forms have been printed on which you must fill out all the particulars of the boys and girls you propose. Names must be handed in at The Examiner booth at the Kiwanis Fair and must NOT be sent by mail or to The Examiner Office.

Closing date, Saturday, October 20, at 10.30 p.m.

HOROSCOPE

The Stars Incline, But Do Not Compel

WEDNESDAY, OCTOBER 17, 1928

(Copyright, 1928, McClure Syndicate.)

Good and adverse influences conflict in today's horoscope, according to astrology which finds that a strongly benefic aspect dominates.

The early morning may not be auspicious for automobile trips or for any journeys by land, for unexpected accidents appear to be presaged.

There is a first-rate sign for education and this seems to promise a banner year for colleges.

The seers declare that in the world many young geniuses are now maturing to take the place of the great men and women whose careers are closing.

World events are to require tremendous wisdom and great foresight, it is prophesied, and super men and super women are preparing to meet supreme demands upon humanity.

This should be a lucky sway for making new acquaintances of the opposite sex. Casual or unexpected meetings are most fortunate today.

There is a sign of promise for important letters, provided they do not concern love affairs.

This is an auspicious rule for editors and writers who will have much of importance to publish as the year closes.

After the early morning hours, financial transactions are well directed. Wives may expect generous responses for fall dress expenditures if they make requests under this planetary government.

Heavy rains and unusual fogs may be expected in many parts of the country through the next five weeks. More floods are threatened.

Persons whose birthdate it is have the augury of journeys that bring profit in the coming year. They should succeed in financial matters, but should beware of deception.

Children born on this day probably will be strongly individual and original. These Libra subjects often have too many interests in life and should be taught concentration.

Why We Do What We Do.

WHY THINGS ARE NOT AS THEY SEEM

By Mehran K. Thomson, Ph.D.

(Author, The Springs of Human Action)

Is a tree a tree?

Of course a tree is a tree. It seems foolish to ask such a question until you try to give reasons. Some of the most obvious things in the world, things that we all take for granted, are the most difficult to explain. Appearances are deceiving. Things are not always as they seem.

What is color? Anyone, even a tiny child who is not color blind can distinguish between red and blue, between yellow and green and the various contrasting shades and tints that run into many thousands. But what is color itself? Is red red? Is it a definite object or the quality of an object?

We are told that color is the effect produced by the difference in the wave lengths of light, that white light is made up of all the colors which may be broken up by a prism into the colors of the rainbow. The rainbow itself is said to be the result of sunlight broken up by the particles of water in the air acting as a prism. Every object is capable of reflecting light waves. The color of any object is determined by the length of the light waves reflected.

And yet color as we know it is anything but wave lengths of light. In other words, color is not what it appears to be.

What is true of color is true of sound and may also be true of everything we see and hear and experience with any or all of our senses. Thus a tree may be in reality something entirely different from what it appears to be.

The German philosophers long ago contended that it is impossible for us to know the thing in itself. The reason is that we can never experience objects directly. The best we may do is to get some impression of it through one or more of our senses. We might see what we call a tree, also feel of it, and possibly taste and smell it but all this does not bring the tree into our minds. All that you can possibly have in your mind is a concept, an idea of the tree. The tree itself can never enter your mind.

Appearances are indeed deceiving and things are not always as they seem. The plainest facts of everyday life are the most difficult to explain. When we try to explain them we feel like the man who said that he knew the answer until he was asked to give it.

(Why do you do what you do. Ask Dr. Thomson. Write care of this paper, and send stamped, addressed envelope for reply.)

(Copyright, 1928, McClure Syndicate.)

LYRICS OF LIFE

OUR OWN

If I could do one thing you thought was good,
If I could say one thing you thought was wise,
I would not care how men misunderstood
If I could find approval in your eyes.
The thing we struggle for is not the prize,
Nor fame nor fortune for ourselves alone:
Although the world may praise us to the skies,
We only want the praises of our own.

The whole world listens when the linnet sings,
Yet not for this the linnet hymns the days.
Above one bough he hovers on his wings,
And near one nest his lovely harp he plays.
The linnet does not want the whole world's praise;
'Tis not for this he weaves his perfect tone:
A hundred nests may listen to his lays,
He only wants the answer of his own.

And human hands, whatever they may do,
And human hearts, however they may grieve,
Can suffer fame or failure and come through,
If only there is someone to believe.
For this their deeds they do, their heights achieve,
Not for the many but for one alone.
The only praise they hunger to receive
The oft unspoken praises of their own.

(Copyright, 1928, Douglas Malloch.)

Zam-Buk
50c ALL DRUGGISTS
A WONDERFUL "SKIN SPECIALIST" IN A TWO-INCH BOX

FOR STIFF JOINTS

Pharmacists say that when all other so-called remedies fail Joint-Ease will succeed.

It's for joint ailments only—that is why you are advised to use it for sore, painful, inflamed, rheumatic joints.

Joint-Ease limbers up the joints—is clean and stainless and quick results are assured—Sixty cents a tube at Bond's Drug Store, McDermid & Jury, McDermid Drug Co. and druggists everywhere

The Erfurt Interview took place between Napoleon and Alexander of Russia.

IN DAYS GONE BY

What Peterborough People Read in The Examiner.

25 YEARS AGO TO-DAY.

Friday, October 16, 1903.

Charlotte street church ladies realize $150.00 through presentation of musical program. Among those taking part were Mr. Halley, Miss Belleghem, Mr. Stocker, Miss Rush, Mabel Christie, Miss White, J. Miller and Miss R. M. Joliffe.

H. R. Jilkes, Bolivar Street, injured when revolver accidentally discharges.

Peterborough Woodmen of the World unveil two monuments in Little Lake cemetery. Rev. McConnell was the speaker.

Peterborough O.R.F.U. team wins first game of schedule from Toronto Wellesleys. The local team comprised, Lee, Hickey, Crowley, Morgan, Graham, Hurtubise, Thornton, Asseltine, Meagher, Noble, Dillon, Cameron.

10 YEARS AGO TO-DAY.

Wednesday, October 16, 1918.

Private John Hurry, whose mother resides at 595 Elm Street, reported killed in action.

Corporal John Jordan, of Peterborough, awarded Military Medal for bravery.

The Engineers' Club holds first meeting of season in the Public Library. F. W. Doan of the Bell Telephone company giving a most interesting talk on the development of communication over long distance lines.

Plank fall on wires at new Peterborough cereal mill, cutting off power to the city by wires burning out.

WHY SOME MEN ARE OLD AT 40

You've seen them, of course—on the streets, in the theatres, at work or business—those "men old before their day. Weak, puny, wavering—just a hollow shell of their former selves. Once they were strong, vigorous and manly. Full of vitality. Women used to look back at them on the streets. Now they are old and unmanly long before their time. What's the reason?

Simply that they burned out the real fire too quickly. Perhaps, in some instances, it was no fault of theirs—sickness, sorrow, trouble, overwork may have sapped their vitality. In many instances over-indulgence in the pleasures of life accounts for their sad condition. Is there no hope for these men? Can they never bring back the vital fire of manhood which is their by right?

Listen: There has just been introduced a little, lemon-colored tablet called ERBAC (remember that name—it may mean much to you) that, when taken regularly according to the simple directions goes straight to the CAUSE of many of these troubles. It is not an inexpensive remedy. It costs Two Dollars for a package containing a 20-day supply But scores of people who have used it are enthusiastic in its praise and Bond the druggist has so much confidence in ERBAC that he will guarantee your money back if it doesn't prove exactly what you need. Therefore, if you long for the old-time manly fire, if you sigh for the good old lustihood which once was yours, try ERBAC and note results.

NOTICE: While ERBAC is a perfectly safe and harmless combination of scientific ingredients, it is not meant for children. Women, however, are reporting great benefits.

Poplin really means a Papal cloth, for it was first made at the Papal town of Avignon, in France.

NEW PERMITS MUCH LARGER

Contain Space For 221 Entries—Made of Cheque Paper.

LAW QUOTED.

TORONTO, Oct. 16.—(Special).—The new liquor permits issued by the Liquor Control Board of Ontario are now off the press and will go on sale October 20th. The latest edition, which will be good from November 1, 1928, until October 31, 1929, differ considerably in make up from those which have been in use.

They have been made in booklet form containing 13 pages for marking the individual purchases. Each page contains 17 squares, so 221 purchase can be made before it will be necessary to replace the book. This will eliminate practically all the duplication as last year's permits were on individual sheets, which had to be replaced after 42 purchases. The 14th and last page in the booklet contains the particulars of the owner, his name, address, etc., and is similar to the face of last year's permit.

The pages of the book have been made of water marked paper similar to that used on bank cheques. Sir Henry Drayton states that this will eliminate all possibility of fraudulent duplicating of the permits which gave the Board occasional difficulty last year. The cover is made of stiff paper to preserve the contents.

On the inside page of the book is an extract from the regulations of the Liquor Control Board of Ontario: "Liquor purchased on a subsisting permit or had or purchased otherwise under the Liquor Control Act may be carried or conveyed by the purchaser from one residence to another or from any place where the same has been lawfully purchased under the said Act or regulations to any place where the same may lawfully be kept provided however, that no such liquor shall be consumed by any person while it is being so conveyed or carried."

On the first page of the book there are several warnings for the advice of the owner. "Liquor must not be drunk during carriage." "Take purchase unopened direct to you home or room in your hotel." "Drinking in motors is strictly prohibited. Punishment fine or imprisonment." "Drunkenness is a serious offence." "This permit is personal to the permittee and is not transferable."

BEVY OF RECORDS

LONDON, Oct 16.—Badwell Ash Hall, West Suffolk, boasts an unusual combination of records. A brother and sister were successive owners, who died aged 91 and 90; a cook who cooked 59 Christmas dinners; a housemaid who served for over 40 years, and two horsemen with lifelong service, both over 80.

200 YEARS OF EXCELLENCE

For 200 years Fry's has been highly valued for children

FROM the far off days of George II, and on through the reigns of George III, George IV, William IV, Victoria, Edward VII and our present sovereign, George V, the cocoa (or chocolate) made by this historic House has ever been given a high place as an article of diet for children.

Little ones were thriving on this famous food beverage for nearly 140 years before Canadian confederation.

And FRY'S is still the choice of mothers throughout Canada and the world who wish their children to grow bonny and strong. The experience of 200 years makes it supreme for quality and for taste-tempting flavour. Have you a tin of FRY'S in your home today?

"It's good for me, too"

The Oldest Cocoa and Chocolate House in the World.
ESTABLISHED 1728

J. S. FRY & SON (Canada) Limited
Head Office and Factory: Montreal.
Branches: Toronto, Truro, Winnipeg, Calgary, Edmonton, Vancouver.

Write for Free Recipe Book

FACTORY-TO-HOME STORE

BETTER AND CHEAPER WAY

YES! The better and cheaper way to replenish your Curtains, Draperies, Window Shades, and Upholstering these Fall cleaning days, is found at McBride and Franks

Free Service Sale

WITH AMAZING PRICE REDUCTIONS

Scores and scores of thrifty housewives have taken advantage of this savings event since Saturday

—WHY NOT YOU! Our Service is always appreciated—Free or not—because it is both expert and prompt.

BARGAINS EXTRAORDINARY

FILET NETS
Very fine quality in a variety of designs. Suitable for living-room or dining-room use. Ivory and ecru shades. Fine lace edges. Regular price, $1.15, for, yard 75c

SILK NETS
Extra fine quality, rich silky effect, filet weave, in honey and ecru shades. 52 inches wide. Regular price, $1.50, for, yard 89c

FILET NETS
Splendid wearing quality. Large range of designs. Ivory and ecru shades. Dainty lace edging. 36 inches wide. Regular price, 50c, for, yard 35c

CASEMENT CLOTH
Fine quality, sunfast color, rich shade of rose, 36 inches wide. Regular price, 55c, for 29c

SCOTCH MADRAS
Good quality, 15 designs to choose from, in conventional and floral effects. Some are bordered, plain or scalloped edges. 36 inches wide. Regular price, 35c, for, yard 27c

TUSCAN AND FILET NETS
Choice of 4 dainty designs, small and medium. Ivory shade. 36 inches wide. Regular price, 35c, for, yard, 24c

FRILLED SCRIM
Good quality, with plain colored frills in rose and blue. A very attractive curtain. Regular price, 35c, for 25c

FRILLED CURTAIN
Plain Scrim or Marquisette, white. Complete with tie-backs. 2¼ yards long. Regular price, 75c, for, pair 59c

LOSE NO TIME

IF YOU WISH TO BECOME A MEMBER OF OUR

YEAR-TO-PAY FURNITURE CLUB

Limited to 50 Members Only — $20 DOWN — Delivers Any Suite in the Store

CHESTERFIELD SUITES
Three-Piece Suites. Come in and make your choice at
$98, $109, $129
$169, $195

DINING ROOM SUITES
Eight- and Nine-Piece Suites. Remarkable values at
$79, $135, $159, $189

BEDROOM SUITES
Four-Piece Suites. We invite comparison of quality and prices
$82.50, $117, $129
$145

Quality, Service, and Years of Experience in Furniture and Furnishings Merchandising is the foundation upon which our business is erected.

McBride & Franks

PHONE 2069 224 CHARLOTTE ST.

Genaro Retains Flyweight Championship

IS EASY VICTOR OVER BELANGER IN FAST FIGHT

Loser Shows Up Well in Last Few Rounds, Seeking Knockout.

EXPERIENCE COUNTS.

Genaro Displays More Speed and Piles Up Large Point Margin.

TORONTO, October 16. — Despite the fact that Frenchy Belanger of this city, the former champion, fought a better and more clever battle last night than he did in any of his sensational victories, that carried him to the top of his class a year ago, Frankie Genaro of New York still retains the flyweight crown which he took from the local lad here last February, but in winning the rubber bout between the two the champion also made a better showing than he has ever done in a local ring. The bout, which went the limit of ten rounds, was a fast affair from start to finish, with Genaro displaying the more speed, both afoot and with his hands, and it was this fact, coupled with his greater experience and larger knowledge of ring craft that brought him home in front by a clear cut margin. In the final round, Belanger, realizing that he had to score a knockout to regain the title, became more aggressive and encountered a fair amount of success which leads one to think that perhaps if he had started several rounds earlier, he might have won.

Genaro had a half-pound advantage in the weights, scaling 111½ pounds, and in almost every other department he had just about the same small margin. He had too much experience for Belanger, and at times made the local boy look bad by the ease with which he landed an overhand right to the left eye and ear which jerked up Belanger in his effort to get in close enough to work his shift. Genaro was also the faster of the pair, using a bounding style of attack that enabled him to land his lighter punches and swings to the head and to fall into a clinch before the loser could start one of his heavier punches for the body. The champion's style made the flat-footed Belanger look slower than he really was, and while Frenchy waited for an opening to shoot across his heavy artillery Frankie would slip in and often beat Belanger to the punch.

Changes Style of Attack.

At close quarters Belanger was generally able to land a few stiff punches to the body before his attack was tied up by the title-holder, and Referee Hughes had quite a time prying them apart. Genaro also changed his style of attack, while Belanger's offensive manoeuvres were all of the one kind until he threw caution to the winds in the final round ,but it was a lost cause, as he could not connect with the one punch that would have brought him victory.

On rounds Genaro won by six to one with three, the first, fifth and tenth, being even, but in none of the six did he have a great margin. At times Genaro was a strong attacker, darting in with his quick right overhand swing or a straight left, and getting away before Belanger could counter. In this manner he beat the challenger to the attack and forced him to start his preparations all over again. At other times he let the local boy do the forcing, and was content to jab and swing at the target as it closed in. Then again he would be willing to mix with both hands flying freely, and it was in these exchanges that Belanger held his own the most. In the second round an old cut over Belanger's left eye was opened, and Genaro directed his attack to this spot constantly, shooting fast-travelling rights across the damaged optic or sending in straight left jabs. It was a clever bout that the champion staged, and it had to be to stall off the continual, although rather plodding attacks that the challenger started.

In defeat Belanger was far from disgraced. All the time that Genaro was landing to the head Belanger was working on the body, and he punished the champion considerably, but in most cases he had to pay toll to get in close. Early in the bout Belanger was able to land solidly from his shift, but as the engagement advanced Genaro had this style fairly well solved, and broke it up by beating his opponent to the punch. At times the force of the local lad's attack drove the titleholder to the ropes, but he was exceptionally shifty in evading punishment, and slipped away from dangerous punches that were sent where he had been. Belanger made his name as a fighter and then lost his title when he attempted to outbox Genaro. Last night he was a combination of the fighter of old and a much improved boxer, but the fighter still predominated. Against a less shifty and clever boy than Genaro he would have looked much better, but his slowness was accentuated by the champion's speed with both hands and feet.

PETERSON TO SUBSTITUTE.

NEW YORK, October 16 (Canadian Press). — Big Boy Peterson, of New Orleans, heavyweight, was substituted yesterday for Roberto Roberti, Italian giant, who was scheduled to box Paulino Uscudon ten rounds at Ebbets Field on Wednesday night. Roberti broke two ribs in training. Humbert Fugasy, promoter, will ask sanction of the State Athletic Commission to-day.

Boxing Association May Change Name

VIEWS ON SPORT

Lakefield Indoor Softball League will hold its official opening for the fall season to-night.

Cooney's local team and the Lakefield High School are slated for the first fixture with Bridgenorth and Canada Cement making up the second team of the doubleheader for the night.

* * * * * *

Three teams from here have entered this league with three clubs from Lakefield and the Bridgenorth champions should make the competition very keen.

* * * * * *

Oshawa is bemoaning the defeat suffered by O.C.I. here on Saturday. The Motor City had counted on bringing home six victories over the weekend, successful in four, the interscholastic teams (Juniors lost to Bowmanville) had to lose on that day to spoil an otherwise unbeatable day for the Lakeshorites.

* * * * * *

"If it hadn't been for Oshawa Collegiate Institute, what a day it would have been. Of all the days the Collegiate had to pick to lose out on they had to pick Saturday to spot an otherwise unbeatable day for Oshawa.

* * * * * *

* * * * * * *

Lindsay was another team in the interscholastic struggle that went down to a rather lopsided defeat on Saturday, losing to the Cobourg aggregation by 19-0 count.

* * * * * * *

The stretch of beach along Lake Ontario used as a playing ground isn't exactly what one would call an ideal rugby field and seemed to cramp to the style of the visitors. Coupled with this the home team seemed to get all the breaks of the game.

* * * * * * *

L.C.I. also suffered a loss in that Laird Gamble was unfortunate enough to have his leg badly bruised in the early stages of the game. It is considered doubtful whether he will appear in uniform again this season.

* * * * * * *

The local team will play in the Scugog town on Saturday and if they repeat the play that was shown here, everything will be serene as far as they are concerned. So far this season Lindsay has won two and lost one so that they will need to win every game in order to keep in the running.

LEADERS BEATEN IN FIRST DIVISION

Blackburn Rovers Win 2-1 Decision From Everton in Tight Battle.

LONDON, Eng., Oct. 16.—(Canadian Press Cable).—The English League First Division table is presenting a peculiar appearance these days with teams that were in the second division last season crowding out the older clubs and many prominent teams in the bottom half.

Saturday's feature match between Derby County and Manchester City ended in a stalemate, each side scoring a goal. Manchester went ahead first at half time. Well on in the second half, after some fast, even play, Crooks intercepted a pass and equalized.

Blackburn Rovers scored first against Everton through Rigby. Just after the interval Dean put Everton on an even footing, but Puddefoot headed in the winner for the Rovers from Rigby's center.

Burnley took an early lead against Leeds United and held it throughout the first half. Pitton scored in the first five minutes. White equalised with a brilliant header and then Jennings put Leeds ahead, where they stayed till the finish, by scoring on a penalty kick.

Forty-five thousand people saw West Ham United defeat their fellow Londoners, the Arsenal, on the latter's grounds. Earle and Shone scored for the Arsenal and Jones for West Ham from a scramble in the first half. Jones equalized after some clever footwork, while Ruffell got the Hammers' third six minutes from the finish.

Forty thousand witnessed Aston Villa's impressive victory over Bury at Aston. The Villa were four goals ahead at half time. Walker headed in. Then Richardson, in making a clearance, saw the ball cannon against Waring, the Villa's center forward, into the goal. Dorrell and York scored the other two points. York and Waring each scored and finally Porter put the ball through his own goal for the Villa's seventh marker. Chamber scored for Bury.

Bolton Wanderers and Portsmouth battled through the first half of their match on even terms. Butler and Blackmore scored for Bolton and Thackery and Cook for Portsmouth. Blackmore won the match for Bolton with his two goals after the turn round.

Manchester United and Cardiff City were never far apart. There was no score in the first half. Near the finish Johnston scored for Manchester and McLachlan equalized almost immediately afterwards.

The three goals by which the Wednesday blanked Birmingham were scored by Allan. His first tally came from a corner. Leicester's scorers against Sheffield United were Chandled, twice, and Hine. Philipson had Sheffield's goal.

Newcastle United had Liverpool one down at the interval. Hodgson headed in the equalizer. McDougall put in the winning goal for Liverpool from a free kick. Hopkin, Liverpool's outside left, retired during the game owing to injury.

Sunderland were never in much danger from Huddersfield Town. Halliday, Clunas and Hargreaves scored for Sunderland in the first half and Jackson for Huddersfield. Clunas got another from a free kick.

Thirty-eight thousand people jammed themselves into the Stamford Hill grounds for the Chelsea-Clapton Orient "Derby". The Orient went ahead first through Turnbull's goal. After the turn round Wilson equalized and then put Chelsea ahead, where they stayed till the dying moments of the match, when Spence tied up the works again from a penalty.

Walsh got two of Hull City's goals against Reading and McDonald got the other. Haden and Andrews registered Notts County's goals against Oldham Athletic. Littlewood and Mandley scored for Port Vale in the first half against Preston North End and Littlewood added another soon after resumption. For Preston Robson headed in from a corner and Harrison got another goal.

Barnsley and West Bromwich Albion played a fast game. There was no score in the first half. Afterwards Proudfoot and Ashton scored for Barnsley and West Bromwich Albion made no reply. The Albion played one man short for most of the match as Bytheway, their right wing, broke his right leg.

There was no advantage either way between Blackpool and Stoke City in the first half and most of the second. In the last three minutes Hampson and Watson both scored for Blackpool.

Bradford were easy winners over Tottenham Hotspurs. McLean scored for the winners in the first half and afterwards Quantrill, Hawes, and Atherton gave them three more tallies. Osborne netted for the Spurs.

Millwall and Middlesborough met at Millwall before 30,000 spectators. Middlesborough had things much their own way in the first half and got goals through Kennedy from a penalty, and Camsell. Wadsworth scored after the interval for Millwall. Hill, the Millwall back, kicked into his own goal for Middlesborough's third and, as it turned out, winning goal. Landell scored Millwall's second point.

Queen's Park Rangers lost their unbeaten certificate when they were beaten by Walsall by three goals to one.

O. H. A. ANNUAL.

39th Annual Session of Ontario Hockey Association To Be Held On November 17th.

The thirty-ninth annual meeting of the Ontario Hockey Association will be held in the Temple Building, Richmond and Bay Streets, Toronto, on Saturday, November 17, commencing at 10 o'clock in the morning. Amendments to the constitution will be received up to and including Saturday, November 3, by the secretary, W. A. Hewitt, Daily Star, Toronto.

CROWNS ARE NOT AWARDED

N. B. A. Leaves Bantamweight and Heavyweight Titles Open.

CHAMPIONS RENAMED.

TORONTO, October 16. — Two world's boxing championship thrones are vacant as far as the National Boxing Association which was in annual session here yesterday at the King Edward, is concerned—the bantamweight and the heavyweight. President Tom Donoghue, in a letter of suggestion to the championship committee, recommended every champion named with the exception of the light heavyweight division, where he named Jack Delaney, and in the bantam division, where he named Al Brown champion, while the championship committee left his title vacant.

Here is the official recommendation of the championship committee which was passed by the N.B.A.:

The championship committee of the National Boxing Association name the following men as the champions in their various divisions:

Flyweight—Frenchy Belanger, of Toronto.
Bantamweight—Open.
Featherweight—Andrew Routis, of France.
Lightweight — Sammy Mandell, of Chicago.
Welterweight—Joe Dundee, of Rockford, Ill.
Middleweight—Mickey Walker, of Jersey City.
Light heavyweight—Tommy Loughran, of Philadelphia.
Heavyweight—Open.

Logical contenders for the various classes were named as follows:

Flyweight—Corporal Izzy Schwartz.
Bantamweight—Al Brown, Bushy Graham, Fidel Le Barba.
Featherweight—Benny Bass, Joey Sangor.
Lightweight—Joey Glick.
Welterweight—Jacky Fields.
Middleweight—Rene Los Vos.
Light heavyweight—Jack Delaney, Leo Lomski.
Heavyweight—Tom Heeney, Tommy Loughran, Young Stribling, Johnny Risko, Jack Sharkey, Knute Hansen, and the winner of the contest between Paulino Uzcudun and Roberto Roberti, at New York City on October 17.

It is recommended by this committee to the rules committee that the National Boxing Association strike out all junior championships.

The National Boxing Association severely condemns the practice of present day champions, in their selfish desire to keep their crowns as long as possible, in forcing legitimate contenders to come in above the divisional weight.

Signed—
Walter Liginger, Chairman.
Edward C. Foster, Secretary.
Richard T. Burke.
Thomas A. Murphy.

There was a lively discussion upon the question of changing the name of the National Boxing Association in order to more fully cover affiliated bodies particularly Canada. Allan R. Trimble, of New Jersey, said that if the N.B.A. was to appreciate the major part Canada had taken in the advancement of boxing the name of the association should be changed to the "National Boxing Association of the United States and Canada." The idea met with almost general approval, but some of the other delegates wanted it changed to "The International Boxing Association of North America" or the "National Boxing Association of America." Later it was discovered that such a change in the constitution was illegal except notice of amendment be given fifty days before the annual meeting and sent to the legislation committee for action. The matter was left over and Mr. Trimble will send in the notice of his amendment at the proper time and will be dealt with at the next annual meeting.

SOFTBALL LEAGUE OPENS ON TUESDAY

Three Teams Entered From Peterborough in Lakefield Rink League.

(Examiner Correspondence.)

LAKEFIELD, October 16. — The Softball League opens on Tuesday night in the Rink, with seven teams, three teams from Peterborough are newcomers, and will add new blood to the league. The High School, Cubs, and Canada Cement teams will represent the village, and Bridgenorth, last year's champions, will be welcomed back.

Selwyn and the Muskies are not in, and it is a matter of regret to the fans, for both teams made many friends at these games, and for a couple of seasons Selwyn won the championship. But teams scatter and changes in districts make a great difference. Many of the young men have heard the call of the west and have gone out to the newer provinces where some at least will settle.

The High School and Cooney's team will open the league, and Bridgenorth and the Canada Cement team will play the second game on Tuesday night.

BELLEVILLE TEAM GIVEN CLUB BAGS

Ontario Champions Guests at Banquet Tendered By Citizens.

Belleville Nationals, senior O.B.A. champions, were banqueted by the citizens of their home town on Friday night, and each player presented with a fine club bag. The presentations were made by J. B. Robb, vice-president of the Canadian National Railways, who is himself an old Belleville boy, and the players were introduced by Mayor Duff. Fountain pens and pencils were presented to each of the players by the Kiwanis Club and also a membership in the Y's Men's Club. H. T. McFadden, president of the Central Ontario Baseball League, presented the Central League Trophy.

Bowling
Alley Gossip
By Pin Boy

Two teams in the C.G.E. Engineers' League, Price Setting No. 1 and Industrial Control are running neck and neck in the race for the championship of this group, each having won the first six games and added to their score by having high total pinnage which amounts in all to sixteen points apiece.

With three weeks of their bowling schedule behind them the thirty-odd pin tumblers in the C.G.E. Drafting Room League are hitting their stride in the big league style, while competition is waxing keen between the six teams, namely the Colts, Short Circuits, Cycles, Ohms, Hi-Pots, and the Watts.

Walter Jackson gave the pin boys the most work, piling up a high three score of 614, while behind him J. Lesurf and Hutchinson were close seconds, tying each other with a total of 591 apiece. High single also went to Hutchinson, who rolled 270, but Gran. was right at his heels with 267.

J. Wade set a fast pace for the Fitters Group with a trio of games that totalled 699, while his teammates applied the whitewash brush to the Machine Shop No. 2, winning three straight games by over 900 pins in total score.

The Induction Motor makers duplicated this feat in a merry battle with Machine Shop No. 1, although F. Jones of the losers rolled high three 632, and also high single 221.

EUCHRE PLAYED AFTER MEETING

Havelock I. O. F. Companions Enjoy Social at Lodge Session.

HAVELOCK NEWS.

HAVELOCK, Oct. 16.—After the regular meeting of the Companion Court Prince of Wales No. 531 I.O.F. held on Friday evening at the home of Mrs. S. McGill, seven tables of euchre were played. The prizes were won as follows: first, Mrs. F. Wrightly; second, Mrs. P. Logan and a consolation award to Mrs. H. Peters. At the close a dainty lunch was served.

Personal

Mr. and Mrs. J. H. Parcels have returned from visiting relatives in Galt and Menominee, Mich.

Mrs. J. Comstock, Miss M. Comstock and Mr. L. Comstock of Westwood visited Mr. and Mrs. J. M. Harrison on Sunday.

Mr. and Mrs. T. Mulvihill and daughter Ruth of Arnprior were the week-end guests with their cousines, Mr. and Mrs. P. Pincombe.

ZION LEAGUE HOLDS RALLY

(Continued from Page 1.)

the service will be in charge of Rev. C. Daniel, who ministered to the Seymour charge until June of this year. A Campbellford male quartette will have charge of the Sunday music. Everyone looks forward to a happy time on this memorable occasion.

Service at Zion was withdrawn this Sunday on account of the anniversary services at Tabernacle Church, English Line.

A number from Zion also attended anniversary services at the neighboring charge of Stanwood, when Rev. Mr. Archer of Havelock was the speaker for the day.

A largely attended "shower" was held at the home of Mr and Mrs. Nathan Atkinson, Crow Bay, on Friday evening in honor of their daughter, Eva, who recently became the bride of Mr. Harold Spencer of Campbellford.

KING EDWARD 3; PRINCE OF WALES 0

Excellent Brand of Scientific Code By Local School Boys —Two Well Balanced Teams.

Last year's soccer school champions, Prince of Wales, went down to defeat yesterday afternoon when King Edward trounced them to the tune of three goals to nothing in a good game of the soccer code. Early in the second half, King Edward team got a smart goal that was followed by two more. The winners played the long swinging pass tactics that was very profitable while the losers indulged in close dribbling. King Edward school are awaiting the winner of section "A".

FIRST HALF

Prince of Wales won the toss and decided to kick into the west-end goal. Exchanges were even in the opening stages with the half-backs allowing no freedom with the ball. Even the tackling being of the robust nature that was accomplished by the legitimate shoulder on mid-field play which resulted in the full backs having ample time to clear their charge. While the respective backs would do likewise when hard pressed. On one occasion, Dunkerley dribbled his way through the defence to deliver a stinging shot that the King Edward custodian handled cleverly, to be upset illegally by on-rushing forward. From the free kick, the winners beat away to the other end where interesting tussles ensued for a while until Menzies relieved with a header, then Gatfield sending his wing men down into the other territory where a scrimmage prevailed without any result. Both goal-keepers had busy sessions before the half time period. Half time: King Edward 0, Prince of Wales 0.

HALF TIME.

The second moiety started at a fast pace through the efforts of Prince of Wales forwards. They indulged in too much close dribbling to be profitable that was responded with long swinging passes by the winning forwards. Price, at centre half, being a worker all the time and never failed to see that his men in front of him had the opportunity to accept his pass, if not, he punted upfield to harass the opposing full backs that stood up well, until Watkins gained the verdict against them in the flag corner and steadying himself centred accurately to Johnstone who touched the ball through for the opening goal. From the centre kick, the King Edward boys went back again to quickly deceive the Prince of Wales goal-keeper when Price sent a lightning drive from twenty yards out to get the second goal. No matter what the losers tried to do they failed to grasp the chances presented to them, in fact, Price never left Dunkerley alone and watched that he never got a chance to score. Five minutes before full time, a surprise goal was sprung on the west end team when Mackness tapped a beautiful centre past the custodian, from the foot of Watkin's who made the opening. Full time: King Edward 3, Prince of Wales 0.

Soccer Notes

A special meeting of the local executive will be held to-night in the Chamber of Commerce Rooms at eight o'clock. Arrangements will have to be made for the game on Saturday afternoon.

King Edward school are waiting the winners of section "A" which is composed of Queen Alexandra, Central and King George. Last year, Prince of Wales won the championship, year previous, Queen Alexandra, and the first season, Central. 1927 finalist were Prince of Wales versus Central.

In all probability Deloro will face the Canadian General next Saturday afternoon in the final of the Peck Soccer Cup. All local soccer fans should not miss witnessing this game.

J. Bruce Walker, Canadian director of European Immigration, with headquarters in London, has been appointed Canadian representative on the International Council of the Football Association.

Toronto West End team are the Canadian junior champions. They defeated the Windsor Chemicals two goals to one.

At a meeting of the Deloro Amateur Athletic Association held on Thursday evening the application of the Deloro Football Club for affiliation with the Association was readily granted. Mr. John Hart was appointed manager and Messrs. W. Savage, A. V. Yates and R. D. Murray were chosen as committee. A dance in aid of the funds of the Club, held in Deloro Hall on Wednesday evening drew a goodly attendance. The Royal Blue Jackets Orchestra of Marmora furnished the music.

The whole purpose of advertising is to show you ways in which you can live better, more comfortably and more happily. Read the advertisements to find out how you may own many things now you always felt were just beyond your means.

Winchester
CIGARETTES

Blended Right!

In these two words is contained the secret of Winchester popularity.

A "POKER HAND" IN EVERY PACKAGE

20 for 25¢

Capitol Entertainment

TO-DAY AT 2.30 AND 8.00

Heres One of Those Once-in-a-While Yes and More" Pictures

THRILLS "YES AND MORE"

THE

Shield

OF

Honor

LAUREL AND HARDY IN 'EARLY TO BED'

THURS., FRI. SAT.

THE NEW COLLEGIANS

AND

John Gilbert IN "THE COSSACKS"

EVERYTHING A SURPRISE! EVERYTHING A SECRET! THE SHOW OF THE YEAR!

TAKE-A-CHANCE WEEK

NEXT WEEK Sh-h-h-h! STAGE TREATS! SCREEN SURPRISES! MUSICAL MIRACLES!

VALUABLE PLAYERS TO BE CHOSEN SOON

Three From Each League Seem To Lead For This Honor.

NEW YORK, Oct. 16.—(Canadian Press).—The juries are out in the cases of the most valuable players in the American and National Leagues and soon the verdicts will be returned. Three in each league seem to be leading in the advance calculations.

Waite Hoyt of the New York Americans was a big factor in the Yankee drive to the pennant. His teammates, Ruth and Gehrig, are not eligible because they have already been accorded the honor. Other favored candidates are Harry Manush, of the St. Louis Browns, only a point out of the batting leadership, and Lefty Grove, star pitcher of the Philadelphia Athletics.

In the National League Freddy Lindstrom of the Giants, Jim Bottomley of the Cardinals, and Hughie Crits of the Reds, all infielders, have figured in the discussion.

SOUVENIR BOOK

AN OPPORTUNITY OF A LIFETIME. Get a copy of Souvenir Book, "Peterborough's Contribution to Canada's Diamond Jubilee," It is full of actual scenes of the Parade and Pageant. On sale at Examiner's South Store at 75c each, with mailing envelope. dtf-2249

TRICK BILLIARD PLAYER IN CITY

R. C. Downes, of Detroit, Will Give Demonstration of Fancy Shooting.

ON INTERNATIONAL TOUR.

R. C. Downes, of Detroit, Mich., well known cue artist throughout Canada and the U.S.A., will give his original performance this evening in pocket billiards at Finney's Billiard Parlors at 9 p.m. His repertoire of shots is accompanied with cue and fingers, one, two, three and four cushion caroms being featured. Downes is on an international tour of the North American continent of 31,000 miles.

To-day as a fancy shot he is rated with former world's champs, Thomas F. Hueston and Cowboy Charles Weston. He leaves here for Lindsay, Orillia, Barrie and Toronto.

Admission will be free.

MANY PLAYERS ON NEW TEAMS

All Clubs Seem Strong As Rugby Season Gets Under Way.

WELL BALANCED.

TORONTO, Oct. 16 — (Canadian Press).—Girding themselves for the fall campaign, gridiron giants wherever rugby football is played in the Dominion have commenced play in the various leagues in operation.

The game has a new development this year in the formation of an inter-provincial football union in Manitoba and Saskatchewan, similar to the inter-provincial union of the East. Regina and Moose Jaw are the Saskatchewan representatives, with two Winnipeg teams, Tigers and St. John's, carrying Manitoba colors. Junior and intermediate teams will be fostered by the senior clubs.

The code of the East has made rapid progress, too, at the Pacific coast since its adoption there, and it is believed it will eventually reach the Atlantic where English rugby is still played in preference to Canadian football.

Not in many years have so many promising youngsters reported for training with teams in the inter-provincial, inter-collegiate and Ontario unions, the senior leagues in the East. With the wealth of new material to speed up aggregations which find their greatest strength in their veterans, a season of fast, hard-hitting struggles is anticipated.

The three unions opened their schedules on the same date, October 6. In the college circuit, University of Toronto met Queen's University at Kingston. Toronto and Ottawa were the home teams in the inter-provincial on opening day, Hamilton playing Argos and Montreal A.A.A. meeting the Senators.

University of Toronto "Orphans" inaugurated Ontario union football at Kitchener, which, with Sarnia joined the league this year. Camp Borden played Hamilton Tigers in the other O.R.F.U. fixture on October 6.

Although this year's campaign will witness the appearance of many new faces in senior ranks, few of the stars of last year's teams will be missing. The most notable exception is Harry "Red" Batstone, peer of backfield men, who is debarred from playing for Queen's University by the four-year rule in the inter-collegiate union.

Leadley Retiring.

"Pep" Leadley, who partnered with Batstone on Queen's backfield and won three Dominion championships consecutively for the Tricolor, has announced that he will not don his moleskins again, but Hamilton Tigers, for whom he played part of last season's schedule, expect him to yield to the lure of the game and lead them to another inter-provincial championship.

As in other years, there is no outstanding favorite at this time to capture the Dominion championship. Balmy Beach, which swept through the Ontario union schedule last year and sprang a sensational upset in the Dominion final by defeating Hamilbrightest stars, "Red" Moore, "Scotty" Gawkell and "Yip" Foster, and cannot be favored more than several other teams. Moore will play with Montreal in the inter-provincial union and Cawkell and Foster turned profesaional to play hockey in the Canadian-American League last year. If "Pep" Leadly returns to the game and the Bengals keep the remainder of their championship team intact, Hamilton, with the crafty Mike Rodden piloting them again, may scatter all opposition and gain the Dominion title which slipped out of their grasp when the cyclonic "Red" Moore led the Beachers against them.

But even without "Peerless Pep" the Tigertown griders are formidable. Besides the flock of youngsters who turn out every year at the Tiger camp, they have "Cap" Fear of last year's team, Brian Timmis, mammoth wingman, Ernie Cox, veteran snapback, Timmy Languay, Bert Gibb and Jack Baker. Ray Boadway, formerly with Argonauts, who is trying for the quarterback proposition, and "Huck" Welch, are two newcomers who will materially strengthen the inter-provincial champions.

Montreal is evidently sincere in its assertion that the M.A.A.A. team has finished being a doormat for the other teams in the I.R.F.U. and is out to win the title. This year they have the sensational "Red" Moore whose performance against Tigers in the Hamilton-Balmy Beach Dominion final last year was nothing short of marvellous. His playing then equalled the exhibition Joe Miller, of Ottawa, gave in the final against Varsity the preceding year, and Joe's thrilling play will go down in football history.

"Beano" Wright, former Queen's rearguard star, will probably partner Moore on the backfield and the combination should carry the Winged Wheelers far in the championship race. Dr. Cliff Howard, another former Tricolor star, is a likely candidate for the middle wing position on the Montreal team. These new players, together with Sheppard, Dr. Curly Taylor, "Pean" and Johnny Bennett, Clarry Booth and Harrison, give the team which has long occupied the cellar position in the inter-provincial standing a real chance to reach the top this year.

Senators Strengthened.

After losing out last year to Hamilton, Ottawa Senators expect to recover this year the glory they once had as double winners of the Dominion crown. Although they have lost Harry Kehoe and Bert McInenly, utility backfield men, and Smith, a smart middle wing, the capital crew will be strengthened by the return of several stars. Harold Starr, considered by many the smartest flying wing in Canada, will be back this year as strong as ever. Injuries kept him off the team last season. It is reported Vincent "Trish" Monohan, who formerly played for Ottawa but has been with Queens for the past two seasons, will return to the Senators' fold, as "Chubby" Dunne has done. Star, Monohan and Dunne on an Ottawa wing line would make it hard to beat.

No one has come up to displace Joe Bubman, veteran kicking half, and he will be back at the old stand. Two other veterans, Charlie Conneli and Eddie Emerson, will perform on the secondary defence as they have done for years. Don Young, elongated flying wing, has been late in reporting for practice, but it is expect ed he will eventually turn out. Charlie Lynch will again call the signals for the Senators. Dave McCann, who piloted Ottawa to their two Dominion championships, has retired and Walter Gilhooley will coach the Bytown boys this fall.

Argonauts expected Dave Harding, Camp Borden coach and kicking half, to join their squad, but the aviator will again be with the airmen and the Toronto team must content themselves with the many candidates they have in training. Coach Frank Knight has "Peewee" Chantler, diminutive half, hard at work, with Hank Sinclair, Bert Bradley, Pug Irwin, Joe Wright and Tommy Barrett, as well as many others, and expects to turn out an aggregation that will dodge the ill-luck that has hounded the Double Blue this long while.

McGill are as good as ever, but Queens "look the class" of the inter-collegiate union again. Toronto Varsity has lost most of its stars of last year and must form a team from youngsters. It will be a hard row to hoe, but Coach Les Blackwell is confident.

Ken Tremain has turned out for practice with McGill, and Little and Ralph St. Germain will probably be back to take the backfield positions. Some of the Red and White's wingmen have graduated, but there are plenty of juniors ready to take their places.

"Red" Gillmour, who starred with Oakwood Collegiate of Toronto, is the find of the year at Queen's. His showing has favorably impressed Coach Carson that he is almost assured of a regular position. "Irish" Monohan is expected to turn up in Kingston any day despite the fact that Ottawa claims he will play there. Fred. Warren, Jimmy Kilgour and Armour Munro all have reached the intensive training stage at Kingston.

Champions Strong.

Even without Moore, Cawkell and Foster, Balmy Beach remain at the top of the heap in the Ontario union. Coach Harry Hobbs has Frank Commins, veteran snap, Ernie Crowhurst, giant line plunger, Alex. Ponton, Ross Robertson, Frank Northam, Charney, Ted Reeve, who has switched from middle to flying wing, Earl Smith and Trimble all working hard to retain the union championship which the Beaches have won so often in the past.

The make-up of the Varsity and Hamilton Tiger teams in the Ontario union is largely a matter of conjecture as all candidates are working out with the senior squads, Sarnia and Kitchener, whose entry has enlarged the league to six teams, have both secured valuable players to form the teams they will enter.

Camp Borden, again under Dave Harding's leadership, will probably provide Balmy Beach with many anxious moments in the league race. Though material will not be any more plentiful at the Camp than in other years, Harding believes the addition of a number of newcomers will make the Flyers a much stronger machine. It is not expected Carr Harris will play as he has been in the north for some time. However, Jerry Ault, Gibb, Johnson, Cameron and Harding himself will all be out again.

CHARLIE JEEVES
in "Why Worry," at the Grand, Friday and Saturday, Oct. 19 and 20.

REGENT NOW PLAYING

That Versatile Star of "IT"

CLARA BOW

—in—

The Plastic Age

A daring, flaming picture overflowing with truth, good and bad—about the modern girl. A rich, rare, racy romance. Don't miss it!

COMEDY - - FOX NEWS

Regent Orchestra playing their ever popular brand of music.

"TAKE-A-CHANCE WEEK" - - OCTOBER 22

PIRACY CHARGE AGAINST GUARD

Canadian Liquor Launch Was Seized While Aground in Canadian Waters.

CREW THREATENED.

PORT COLBORNE, Oct. 16.—(Special).—A move to indict United States coastguards on charges of violation of piracy laws, may be the sequel to the seizure of a Canadian liquor launch, allegedly while in Canadian territorial water near here.

The vessel in question is the Oke and the circumstances surrounding its seizure are now being investigated by the Dominion authorities at Ottawa. It is stated that on October 6th the Oke, after clearing from Bridgeburg, grounded on the "Narrows" five miles north of that port.

It is alleged that a United States coast guard crew attempted to seize the craft while attempts were being made to release her, she being grounded in two feet of water. Witness it is reported, said that a tow line was attached to the launch by the coast guards, which was promptly untied by the captain of the runner, whereupon a coast guard official produced a revolver and threatened to shoot the launch full of holes.

The rum boat was towed away by the coast guards when the runners felt the atmosphere was becoming too warm, and waded to the Canadian shore.

It is alleged that even when they reached the shore threats were made by the guards that they would shoot them.

The report of the seizure of the launch is confirmed by E. B. Hyatt, chief of the customs preventive service of the Dominion Government, who states that evidence regarding similar actions of United States coast guards is being assimilated and would be forwarded to Ottawa where decision will be made as to what action shall be taken relative to the seizures.

HALL'S BRIDGE

(Examiner Correspondence.)

HALL'S BRIDGE, Oct. 16.—Mr. William Pavey of the 'Sixteenth' was in Lakefield on Friday evening.

Messrs. Allan and Edward Gill, of Lakefield attended the meeting of the Orange Lodge at the 'Sixteenth' on Friday.

Mrs. W. H. Pearson, who has been visiting friends in Toronto and Hamilton, returned to her home in Hall's Bridge, on Sunday.

Mrs. Frederick Armstrong was in Peterborough on Saturday.

Mr. Harry Shearer motored to Young's Point on Friday.

Mr. and Mrs. Arthur Duggan, and Miss Thelma Duggan, of Smith Township, were in the village on Friday evening.

Mrs. Isaac Sage was in Peterborough on Saturday.

Mr. John Hill, of Deer Bay was at the 'Sixteenth' on Friday.

CHICAGO CUBS TO BUY HORNSBY

Tribune Says Deal Will Be Completed When Price Is Set.

MAY REACH $200,000.

CHICAGO, October 16 (Canadian Press).—The Tribune to-day said that Rogers Hornsby, second baseman and manager of the Boston Braves, will be traded to the Chicago Cubs as soon as the Boston club names its price for the leading hitter of the National League. The deal, previously denied by the presidents of both clubs, now is "positively under way," the paper said. The price to be paid for Hornsby may run as high as $200,000, plus two or more players, the Tribune stated.

Bowling

Alley Gossip

By Pin Boy

A.Y.P.A. LEAGUE

High single, E. Rigby, 155; high single, Bert Graham, 201; high three, Bert Graham, 500.

Mohawks: Miss V. Strong, 100, 118—218; Edward Rigby, 135, 159, 132—426; H. Ross, 164, 140, 139—443; Miss M. Bacon, 104, 116, 135—355; Miss M. Guthrie, 76, 124—200; Miss L. Barton, 47, 50—97.

Total: 579, 580, 580—1739.

Algonquins: Bert Hayter, 161, 120, 165—446; Miss A. Shaw, 62, 115, 99—276; Miss L. Page, 59, 107—166; Bert Graham, 201, 144, 155—500; Miss E. Shurety, 88, 134, 155—377; Miss R. Puddick, 39—39.

Total: 571, 552, 681—1804.

Dakotas, 3; Blackfeet, 0.

High score, T. Rye, 658; high single, Mr. Hepburn, 248; high single, T. Rye, 241.

Blackfeet: Mr. Hepburn, 133, 104, 248—585; Miss F. Pammett, 111, 118—229; Mr. A. Long, 90, 143—235; Mrs. Hepburn, 123, 118, 112—353; Mr. R. Krant, 151, 122, 124—397; Miss E. Simpson, 87, 82—169.

Total: 608, 576, 684—1968.

Dakotas: M. Fowler, 213, 150, 166—529; Miss Young, 111, 153, 66—330; Robinson, 165, 206—371; Wallace, 74, 83—157; T. Rye, 196, 221, 241—658; Nicholson, 119—119; Mrs. Price, 72—72.

Total, 759, 715, 762.

Hurons, 1; Chippewas, 2.

High singles: G. Milliken, 228; G. Maniece, 210. High Score, S. Curtis, 505.

Hurons: S. Curtis, 134, 176, 175—505; G. Maniece, 112, 210, 144—466; D. Bethune, 76 (G. Simpson 85)—76; C. Hope, 92 (A. Heap 39)—92; D. Talley, 93, 69—162; T. Hope, 46—46; C. Long, 165, 144—309.

Total: 481, 682, 617.

Chippewas: M. Wheeler, 118—118; G. Milliken, 165, 228—393; E. Thompson, 102, 124—226; H. Lee, 156, 152—308; O. Heap, 103, 129—232; B. Lawrence, 91, 72—163; W. Merritt, 138—138; G. Doupe, 93—93; V. Sedgwick, 126—126; J. Grierson, 156—156.

Total: 644, 604, 705.

Sioux, 3; Mic Macs, 0.

High single, R. Kktchen, 222; high single, J. Field, 198. High score, J. Field, 509.

Mic Macs: Russell Kitchen, 136, 169, 138—443; E. Scott, 97, 76, 111—285; F. Darrell, 130, 158, 168—456; M. Wilson, 91, 124, 88—303; Robt. Kitchen, 103, 132, 102—347.

Total: 588, 659, 625.

Sioux: P. Kitchen, 158, 222, 121—491; H. Scott, 104, 86, 90—280; S. Robertson, 124, 141, 148—413; Mrs. Darrell, 106, 112, 171—389; J. Field, 157, 154, 198—509.

Total: 649, 715, 728

Iroquois, 3; Crees, 0.

High single, G. Manning, 218; high single, G. Manning, 168; high score, G. Manning, 518.

Crees: Mrs. Kay, 141, 79, 104—324; Mr. Young, 127, 165, 128—420; Miss Johnson, 45—45; Mr. White, 138, 56—194; Miss Harris, 30—30; Miss Cook, 75, 60—135; Mrs. Price, 36, 67—103; George Beauclerc, 149—149.

Total: 481, 411, 508.

Iroquois: G. Manning, 168, 218, 132—518; J. Yarn, 148, 109, 180—437; Miss Clarke, 86, 101—187; Miss Snelling, 160, 152, 118—430; Miss Hutchinson, 34, 35—69; Miss Nichols, 82—82; Miss Thornton, 150—150.

Total: 586, 615, 662.

GRAND - SEAT SALE TO-MORROW

Fri., Sat. Eve's, and Sat. Matinee This Week

Evenings 50c to $2. Sat. Mat. 25c to $1.

THE DUMBELLS 10th Annual Revue WHY WORRY?

With AL. PLUNKETT, RED NEWMAN, FRED EMNEY, HARRY BINNS, CAM. GEDDES, MORLEY PLUNKETT and Many More Stars.

Plus CHARMING CANADIAN GIRLS

THEATRES

AT THE GRAND.

GIRLS GALORE IN THE DUMBELLS NOW

For several years Captain Plunkett has been deluged with suggestions that he put three or four ladies into the Dumbells revues to take the place of impersonations. It took him considerable time to make up his mind to alter the policy of an all-male company, but when he finally made the change he did it in full measure. The present Dumbells company is equally divided as to the sexes. Old favorites and young and beautiful girls. The reaction of this innovation upon the public has been one of hearty cheers and sincere commendation. It has insured the Dumbells as a Canadian institution for at least another ten years.

According to the Toronto papers, which devote most of their reviews to the girls, the "old-guard" have taken on a new lease of life. They say that Al. Plunkett was never better than in "Why Worry?" while "Red" Newman is as dynamic as he was in the first years of the show in Canada.

Fred Emney is an old timer in the "girl and music" style of show and works much better with a background of beautiful young girls.

Morley Plunkett and Aileen Parker star as a dancing team, while the duets of Harry Binns and Jessie Butt are heartily applauded.

The big vocal hit of the evening is credited to Cameron Geddes, while the finest instrumental contribution is provided by Howard Fogg and his violin.

Captain Plunkett plays a more important part in the festivities than he has for some time. He opens the first act, introduces the girls, sings a patriotic number, reviews his troupe and later on presides at the round-table and piano in the Barracks Room scene where the finest singing ever heard in a Dumbells' show is provided by the soloists and quartette.

The Dumbells will offer "Why Worry?" at the Grand theatre for three performances, October 19 and 20, with Saturday matinee.

AT THE CAPITOL.

A GREAT SHOW AT THE CAPITOL. "THE SHIELD OF HONOR" WHICH HAS BEEN DEDICATED TO THE POLICE OFFICER, IS ONE OF THE BEST MELODRAMAS OF ITS KIND EVER SEEN HERE—LAUREL AND HARDY IN "EARLY TO BED", A SCREAM.

If you are fond of hair-raising melodrama, the kind that keeps you glued to your seats in suspense, don't miss "The Shield of Honor" at the Capitol as it is one of the best pictures of its kind seen here in a long time.

Dan MacDowell, veteran officer, and his son Jack are being honored at the celebration of the addition of the aviation department to the police force. Jack is to be the first flying officer and when Gwen O'Day, beautiful daughter of a wealthy jeweler, christens the plane, Jack is immediately attracted to her and they fall in love. Later O'Day asks Jack to assist him in solving numerous jewel robberies of his customers. Dan MacDowell, in the meantime, has his sixty-fifth birthday and retired from the force but O'Day gives him a night watchman's job in his store. Jack and his father work together on the case and as clues are slowly gathered suspicion falls on Robert Chandler, O'Day's business advisor, who it is later learned is the secret leader of a gang of diamond thieves. Jack eventually traps Chandler with the goods and after many thrilling experiences Gwen and Jack find themselves in each other's arms.

Those funny fellows, Stan Laurel and Oliver Hardy, in "Early to Bed" had the audience holding their sides with laughter.

AT THE REGENT.

SENSATIONAL BOOK IS PERFECT ENTERTAINMENT

Percy Marks' Novel of College Life Great Picture.

You can't beat the campus and surrounding points of interest of an American college for a background of a motion picture.

It has romance, excitement and action that is spurred by a youthful gaiety that is always colorful. And this is the setting provided by B. P. Schulberg in his newest Preferred Picture release, "The Plastic Age," which opened at the Regent Theatre last night. It is a film version of the Percy Marks novel which created such a stir upon its publication a year or so ago.

It is a story of youth in all of its fast moving phases, but it holds just as much interest for the mothers and dads as it does for the rollicking youngsters who are either in college or are on the way there. Also it holds much for those who have no tangible idea of what college is all about. It is not exactly a glorification of American college life, as it has a definite moral to depict, which necessitates the showing a bit of the life that youth is apt to follow when it breaks away from the family hearth for the first time. But it certainly is a glorification of the "spirit" of American college life, than which there is none finer

The story is logical and gripping and it has a dash that is most refreshing. Also it has Clara Bow, that enticing little actress, whose exploits are worth while in any picture in which she appears. Donald Keith, the youth who has lately jumped into the limelight of motion picture audience fancy, has a fine part in the role of Hugh Carver, the hero of the Marks novel.

Mary Alden and Henry B. Walthall give their usual fine performance in the roles of Keith's mother and father. These players are "stable" articles in a motion picture cast. They never miss fire.

Another youth who seems due to romp into public favor is Gilbert Roland, who plays the role of Carl Peters. He has ability and a personality that should carry him to the front ranks in rapid order. All of the cast is excellent, including such players as David Butler, Joan Standing, J. Gordon Edwards, Jr., and Felix Valle.

FLYWEIGHT CHAMPION

FRANKIE GENARO,
Who decisively defeated Frenchy Belanger in a ten-round bout in defence of his title at Toronto last night.

MIDWAY!

FUN ON THE FARM

It is not often the people of Peterborough have the opportunity to enjoy a midway and at the same time help a local organization by financing its community efforts.

The Midway at Kiwanis Fair is an innovation in the city. There are four rides: merry-go-round, ferris wheel, chairoplane and fun on the farm.

GAMES!

Last night, although the Bingo game was late starting, there were 21 prizes given out, including splendid cushions, electric toasters, nests of kitchen tins, electric curling irons, electric heaters and electric irons. There are offered for three tickets splendid blankets; for five wins, beautiful floor lamps, and for ten wins, a big mantel clock.

The wheels did a rushing business, one man being kept busy carrying prizes of aluminum ware, chocolates, thermos bottles and chinaware.

On the dart game, a new idea, there were many winners, with good prizes, for the small investment of ten cents for three darts.

VISIT THE MIDWAY AND GAMES!

Our Boarding House . . . . . By Ahern

VENO'S LIGHTNING COUGH SYRUP

Invaluable for NIGHT COUGHS BRONCHITIS ASTHMA

FAMILY SIZE 75¢ TRIAL SIZE 30¢ PER BOTTLE

Children Love VENO'S Syrup

TILLIE THE TOILER — By Russ Westover

BRINGING UP FATHER — By George McManus

OLIVER'S ADVENTURES — By Gus Mager

BOBO BAXTER — By Rube Goldberg

THE CLANCY KIDS — By Percy L. Crosby

IN THE ROUGH — Unshared Joy. — By Howard Freeman

PRINCE WELCOMED BY MANY NATIVES

Huge Fleet of Canoes Escorts Ship Into Entebbe Harbor.

ENTEBBE, Uganda, East Africa, October 15 (Canadian Press). — The Prince of Wale, continuing his goodwill tour through the British African possessions, arrived here yesterday aboard the steamer Clement, which was escorted by a fleet of canoes containing 1,500 natives. The natives had met the Prince a quarter of a mile off shore. The Prince was cheered by huge throngs as he landed.

WOULD STORE AWAY ALL WAR TROPHIES

Southwark Mayor Believes Neither Soldiers Nor Civilians Like Them.

LONDON, Eng., Oct. 16.—(Canadian Press).—The whole question of the fate of war souvenirs presented to municipalities for display in public places after the Great War, is to be raised by Councillor W. F. Castle, J.P., the Mayor of Southwark, at a meeting of the Metropolitan Mayors' Association.

"Eventually," said Councillor Castle, "I hope to enlist the support of every municipality in the country with a view to doing away with these trophies. In various parts of the country, I have noticed, they have been allowed to get into a state of neglect; some of them are practically falling to pieces, and people seem to take little interest in them. There is every indication of a movement to get rid of them altogether.

"That is not only my own impression, I have consulted ex-service men, and found that in most cases they regard them as reminders of unpleasant experiences which they would rather see buried for ever. The majority of other people share their dislike. As for the younger generation, I do not think it is good that they should have their interest awakened in war by the display of these captured guns and munitions. It prejudices the general movement towards a permanent world peace."

In the years immediately following the war many thousands of these trophies were distributed to practically every borough in the country. They were allotted conspicuous sites on village greens, facing town halls, and in the case of Bloomsbury — immediately behind the British Museum.

Many of them have since been sold as scrap iron, and some have been summarily dumped into rivers. The War Office disowns them, and the municipal authority, in a great number of cases, wants to be rid of them but fears offending ex-service sentiment. The London Observer suggests the decision be left, in each case, to the local branch of the British Legion. "That would seem the likeliest way out of the difficulty," the newspaper says. "If the ex-servicemen said, we don't want them, it is hardly likely that anyone else would, particularly as most districts have their war memorial proper to remind them of the sacrificial element of war."

PRODUCTION COST HIGH IN AUSTRALIA

Tariff Board's Report Urges Remedy—Markets Abroad.

CANBERRA, Australia, Oct. 16. — (Canadian Press).—The high costs of production, which are one of Australia's most serious difficulties, appear to have been maintained, says the annual report of the Tariff Board, which says that a lower standard of living is the only alternative if they are not reduced. Australia is dependent on overseas markets, where the declining costs have increased the handicap.

The tariff wall, adds the report, is markedly rising. In 1908 there were only eight items with ad valorem duties of 40 per cent. or more. In the present tariff there are 259 such items. In the manufacturing industries much of the high cost of production is due to over-capitalization, high wages, short hours and restriction of output. Requests for increased wages and better conditions of labor are not always based on sound principles. There is an apparent need for co-operation between the authorities fixing wages and those fixing the farmers' tariff. No doubt the tariff also has some influence on the high costs of production by making possible the maintenance of a high standard of living.

The coal industry is an example of industries unprotected by customs duties which, nevertheless, reflect unusually high production costs. Its position is lamentable. In 13 years the price has risen frm $2.75 to $5.00 a ton, and exports have diminished in the ratio of 21 to 8. The effect of the high price of coal on the cost of production in other industries cannot be overlooked. Another contributing cause is the high freights on the Australian coast. Many manufacturers produce commodities at a reasonable cost, but the charges for distribution makes the selling prices unreasonable high.

The maintenance of high costs of production and distribution is alarming and demands co-operative effort to discover a remedy, the report continues. Productivity must be the basis of all wages. If the joint efforts of employers and employees fail it is worthy of consideration whether the Government should not fix the general maximum limit of tariff assistance which it is economically sound to give any industry, leaving the employers and employees to adjust the cost of production to a basis which allows successful competition with imported goods. Unless the costs of production can be reduced there is no alternative but to reduce the standard of living, which would be highly undesirable, the report concludes.

BOOKBINDING

THE PETERBOROUGH EXAMINER Ltd. is equipped to handle all classes of bookbinding. Ask us for samples and prices. dtf-2248

Is Your Liver Lazy?

A lazy liver is like a lie—it can start an endless chain of trouble. For the work of the liver is so important that if this organ is tired and sluggish, the whole system is affected. Headaches, Indigestion, Constipation, Upset Stomach and Pain after Eating—even Rheumatism—often come directly from a lazy liver. If it is your liver, ABBEY'S will set the matter right. The first thing in the morning, have your glass of ABBEY'S, to cleanse the stomach, neutralize any excess of uric acid, tone up and invigorate the liver and move the bowels. It's surprising how quickly your liver will respond to the cleansing, tonic effect of this famous saline.

Take...

ABBEY'S

The Morning Health Salt

For half a century, ABBEY'S has enjoyed the goodwill of Physicians and the gratitude of thousands of users all over the world. It offers to the physician a definite prescription of proven value, and to those in ill-health, an agreeable means of overcoming many minor ailments. 422

SOFT WHITE HANDS *in any weather*

Protect your skin against cold winds, chapping, roughness—use Campana's Italian Balm. Prevents redness, livens dead tissues. Keeps hands lovely to look at and touch. At all druggists.

Campana's **Italian Balm**

Railway Time-Tables

CANADIAN PACIFIC RAILWAY
(Corrected to date.)

Going East—
9.10 p.m.—Indian River, Norwood, Havelock and Tweed. Daily except Sunday.
10.59 a.m.—Havelock, Tweed, Kingston, Smiths Falls, Ottawa, Montreal, Quebec, Boston and New York. On Sunday to Havelock only
12.36 a.m.—Havelock, Tweed, Kingston, Perth, Ottawa, Smiths Falls, Montreal, St. John, Boston and New York. Daily except Saturday. Sleepers Montreal and Ottawa.
1.50 a.m.—Havelock, Tweed, Perth, Smiths Falls and Ottawa. Daily.

Going West—
4.55 a.m.—Myrtle, Toronto, Guelph, Goderich, Hamilton, Galt, Woodstock, St. Thomas, London, Chatham, Detroit, Chicago and New York, Daily.
5.50 a.m.—North Toronto, Agincourt, Owen Sound, Orangeville, Teeswater and Brampton. Daily except Sunday.
7.35 a.m.—Toronto, Hamilton, Brantford, Buffalo, New York, Galt, Woodstock, London, Chatham, Detroit and intermediate points. Daily except Sunday.
7.50 a.m.—Bethany, Lindsay, Orillia, Port McNicoll, Midland, and intermediate points. Daily except Sunday.
5.30 p.m.—Toronto, Hamilton, Buffalo, Rochester, Boston, Woodstock, London, Windsor, Detroit, Chicago and intermediate points between Peterboro and Toronto. Makes connection with the Trans-Canada Limited for Winnipeg and Vancouver. Daily.
8.30 p.m.—Lindsay, Toronto and intermediate points. Daily except Sunday.

CANADIAN NATIONAL RAILWAY TIMETABLE
(Corrected to date)

Train No. 96—7.15 a.m., for Port Hope, Oshawa, Toronto and makes connection for points on main line east.
Train No. 93—8.20 a.m., for Lindsay, Blackwater, Orillia, Midland, North Bay and Toronto.
Train No. 271—8.30 a.m., for Lakefield.
Train No. 98—8.35 a.m., for Hastings, Campbellford, Belleville and connecting with the "International Limited" for Kingston, Brockville, Montreal, Halifax, Portland, Boston and New York.
Train No. 93—12 noon, for Port Hope, Oshawa, Toronto, Guelph, London, Chicago, Hamilton, Buffalo, New York and Philadelphia.
Train No. 100—12.15 p.m., for Keene, Hastings, Campbellford, Belleville, connecting with the "Inter City Limited" for Ottawa, Montreal, Quebec and Halifax.
Train No. 272—12.10 p.m. for Lakefield.
Train No. 95—5.15 p.m., for Lindsay, Orillia, Midland, Toronto, making connection with the "Confederation" for Sudbury, Winnipeg and Pacific Coast points.
Train No. 99—8.05 p.m., for Lindsay (Saturday only)
Train No. 94—8.59 p.m., for Port Hope, Kingston, Montreal, Quebec, Halifax, Boston, New York and carries through sleeper Peterborough to Montreal.

MAKING GOOD

A Little CLASSIFIED AD will place your message before thousands of thrifty people with money to spend

'PHONE 1600

We Will Send For Your Copy.
RATES IF PREPAID
1c per Word or Figure Each Insertion
RATES IF CHARGED
1½c per Word or Figure Each Insertion.

a For Sale—General

HEAVY MAPLE SLABS, CHOICE Mixed Wood, 50% Hardwood; also Coal or OTO Coke. Thompson's, 'phone 2360. 10d-92-3112A

APPLES, BY THE BAG OR BARREL 'Phone 2665M. 3d-91-3117A

THREE-PIECE PARLOR SUITE: sell cheap. Apply to 464 Bolivar Street, and come to place at 7 o'clock. 3d-91-3104A

THREE WELL-BRED FOX HOUNDS, 6 months old. Apply at T. H. Hall, Omemee. 3d-91-3103A

BABY CARRIAGE, $5. APPLY 134 Rubidge. 3d-91-3119A

BLACK NEEDLEPOINT COAT, SIZE 36 or 38; cheap. Apply 125 Lock Street. 3d-92-3135A

DOMINION CIRCULATED QUEBEC Heater. 230 London. 6d-92-3127A

GOLDEN OAK DINING-ROOM TABLE in first-class condition. Apply to 210 Stewart Street. 3d-92-3126A

SMALL COAL COOK STOVE, WITH-out Oven. Apply 533 Armour Road. 2d-91-3124A

PRIVATE SALE OF HOUSEHOLD Furniture. 576 Homewood Avenue. 6d-95-3103A

PEONIES AND BULBS — 10 VERY choice named Peonies, 10 Varieties Darwin Tulips; prices on demand. 'Phone 1632J. Ingledean Gardens, 592 Chamberlain Street. 16-90-2859A

TWO SILENT SALESMEN, CASH Register, Soda Fountain, Two Glass Wall Cases, Six Round Marble Top Tables; bargain for immediate sale. Apply to Box 274, Campbellford. 4d-93-3099A

SLIGHTLY USED FURNACE, IN first-class condition; only been used short time. Will sell cheap and arrange for installation if desired. Cash or terms. 'Phone 2071. 2d-92-3098A

ONE WINCHESTER RIFLE, 44 Gauge, full magazine, in good condition; One Breech-loading Shot Gun, No. 12 Gauge, in good condition; One Fox Hound, three years old; One Box Carpenter's Tools. Apply 149 Rubidge Street. 3d-92-3132A

HAWAIIAN GUITAR, COMPLETE with Case, Pick and Instruction Book, $15. 'Phone 1335F. 3d-92-3140A

TWO COLLIE PUPS, 3 MONTHS OLD. Apply M. Leahy, Peterborough, R. No. 9. 3d-91-3091A

CHEAP, A REGISTERED BOSTON Bull Pup. Apply Mr. Gunn, 273 Simcoe Street. 2d-90-3090A

MISSES' WINTER COAT, SIZE 16. Apply 187 Antrim. 3d-91-3094A

BRUSSELS RUG, 3 YDS. SQUARE; Tweed Suit; cheap. 'Phone 2109W. 2d-90-3095A

MOTORCYCLE AND SIDE CAR, cheap for quick sale. Apply 532 Weller Street. 3d-91-3063A

ART SOUVENIR HEATER AND 1 Quebec, cheap. 479 Bonacord Street. 3d-91-3071A

THREE-BURNER GAS STOVE, $5; White Enamel Bed Stead, $3; Coal Oil Heater, $3.50. 'Phone 1404F. 322 Mark Street. 3d-92-3146A

QUANTITY OF MANGELS. 'PHONE 3210J, between 6 and 7 Evenings. 3d-91-3111A

GOOD WASHER, $3; CLOTHES Horse, $1; Hook Rack, $1; Curtain Stretchers, 75c; Records, 5 for $1; Extension Tables, Couch, Dressers, Stands, Toilet Sets, Beds, Rockers, Parlor Tables, Tubs, Electric Irons, Electric Heater, Coal Oil Heater, Dishes, etc. Record Exchange, 10c. Apply 59 Aylmer (near Perry.) 3d-91-3109A

OVERCOAT, BLACK. 'PHONE 1321J. 3d-90-3076A

SQUARE PIANO FOR SALE, CHEAP. 'Phone 1570J. 3d-90-3074A

HOUSEHOLD FURNITURE, 5-TUBE Day-Fan Radio, cheap. Apply 227 Prince Street. 'Phone 1556F. 2d-90-3079A

ALL KINDS CAR PARTS. GEORGE Martin, Monaghan Road. 'Phone 3170. 78d-155-3634A

MIXED WOOD, CUT SHORT, $8.00 per Cord delivered. 'Phone 5 r 4, Warsaw. Richard Tedford. Call at our expense. 26d-106-2723A

DRY WOOD, $2.50 AND $3.50 PER Load. 'Phone 650. Purdy Lumber Co., Ltd. 26d-99-2409A

GAS RANGE, WITH OVEN; GOOD condition; cheap. 342 Stewart Street. 6d-92-3039A

THREE DEER HOUNDS, IN A1 CONdition. Apply to Post Office, Box 1012, Peterborough. 3d-90-3086A

TOP SOIL AND MANURE. 'PHONE 2233J. 3d-90-3085A

RADIANT HOME HEATER, WITH Oven. Ring 2044F. 3d-90-3069A

GOOD HEATER, CHEAP. APPLY 27 Brown. 3d-92-3136A

QUEBEC COOK STOVE, 319 REID Street. 'Phone 1188M. 1d-90-3154A

GOOD BICYCLE. 'PHONE 376J. 3d-[illegible] 3153A

CHINCHILLA RABBITS, PEDIGREE stock. 278 Stewart. 'Phone 1329J. 3d-92-3139A

MILK CASES, PINT AND QUART Bottles; cheap. 'Phone 1404F. 322 Mark Street. 3d-92-3146A

HAPPY THOUGHT RANGE, IN good condition. Apply 4 Grandview Avenue. 3d-92-3146A

QUANTITY OF BRICK, GAS FIRE-place. Apply 282 Hunter Street W. 2d-91-3141A

a For Sale—General

LOCAL HOME-GROWN POTATOES, and Manvers Potatoes. Get your supply before they advance in price. H. F. Doig. 6d-95-2741A

b For Rent—Houses and Apartments

BUNGALOW, 6 ROOMS, ALL MODern with garage, in South-end. Apply 199 Crescent Street. 'Phone 1644M. 3d-90-3066B

MODERN SIX-ROOMED HOUSE, Hart Avenue. Apply 677 Water. 3d-90-3077B

SIX-ROOMED HOUSE, 2-PIECE bath, central—$18.00. Box 2127, Examiner. 2d-91-3087B

HOUSE, WITH PASTURE OR LAND, if desired. Apply Miss Morton, 30 Lundy's Lane, or telephone. 3d-93-3125B

FURNISHED ROOMS TO RENT, IN private home; all conveniences; central. 'Phone 1168W. 6d-92-3047B

FIVE-ROOMED MODERN FLAT, partly heated; residential; adults. 'Phone 754J. 3d-16,18,20-3158B

HOUSE IN WEST-END; ALL CONveniences. 'Phone 4403. 3d-92-3150B

STORE AND DWELLING TO RENT, 342 Water Street. Apply to Roland Denne, 344 Water Street. 2d-91-3073B

SIX-ROOMED HOUSE, 10 ACRES; lights. Wm. Hopkins, Sherbrooke Street West. 3d-91-3105B

FIVE-ROOMED APARTMENT, 211 Stewart Street; 3-piece bath, balcony, back and front entrance; adult family preferred, $20. 'Phone 1544F. 3d-91-3115B

SMALL, NEW FRAME HOUSE AND Garden to Rent for $12.00 per month. 'Phone 2444W. 2d-90-3114B

HOUSE ON HIGHWAY. 'PHONE 2665M. 3d-91-3116B

RUBBER STAMPS

RUBBER STAMPS OF ALL KINDS. Leave your order with The Examiner. If you can't call, 'phone or mail your copy and instructions. dtf-2249

c For Rent—General

GARAGE. APPLY 73 ROBINSON. 'Phone 1389J. 3d-90-3081C

ROOM FOR A CAR, GOOD GARAGE. Apply 217 Rubidge. 3d-90-3078C

UNFURNISHED ROOMS, CENTRAL. 'Phone 1843M. 3d-92-3123C

BEAUTIFUL, FURNISHED ROOMS; Board if desired. 'Phone 2145W. 3d-92-3134C

TWO UNFURNISHED ROOMS, SIDE entrance; fuel shed. 'Phone 3096J. 3d-91-3120C

HEATED STORE OR SHOWROOM; central. Particulars, 451 Water Street. 7d-92-2892C

TWO OUTSIDE OFFICES IN BANK of Toronto building; heated. Apply Bank of Toronto. dtf-1529C

TWO ROOMS FOR LIGHT HOUSEkeeping. Apply 657 Reid. 3d-92-3145C

THREE OR FOUR BRIGHT ROOMS; newly decorated; heated; central. 'Phone 291M. 3d-92-3708C

UP-TO-DATE STORE; GOOD SHOW Windows. Apply 426 George. 3d-92-3707C

HEATED, FURNISHED LIGHT Housekeeping Room; conveniences. 'Phone 1735W. 3d-92-3142C

d Real Estate

FOR SALE — MODERN SIX-ROOMed House, garage, King Street West. Box 3003, Examiner. 6d-91-3053D

A NICE, HOMEY HOME, 300 ELIAS Avenue, East Side; also 309 Elias Avenue, West Side; modern conveniences. Will be sold on very easy terms of payment. For particulars, apply to The Review Agency, 164 Hunter Street. 26d-107-2561D

f Boarders Wanted

TWO MEN BOARDERS, 5 MINUTES from Canadian Woollens. 'Phone 2881J. 3d-91-3097F

BOARD AND ROOM, DONEGAL Street, next R.R. Track. 3d-92-3139F

FOR SALE AT THE EXAMINER OFFICE

SHELF PAPER, CARDBOARD, Envelopes, Nurse's Temperature Charts, Receipt Books, Rent Receipt Books, Short Lease Form, Paper for Lamp Shades, In Memoriam Cards, Sympathy Cards, Customs Invoices, Tags, Correspondence Cards, Plain Cards of all kinds and sizes, Butter Paper, Adding Machine Rolls, Scratch Pads, Carbon Paper, Tags, Calling and Visiting Cards, Blotting Paper, Wrapping Paper. dtf-2250

g Help Wanted—Male

FARM HAND. APPLY R. J. DECK. 'Phone 2108J. 3d-91-3099G

ORGANIST AND CHOIR LEADER for Trinity United Church at Madoc. State experience and salary. Drawer 222, Madoc. 3d-91-3082G

SMART YOUNG MAN TO LEARN Barbering. Apply Box 3138, Examiner. 3d-92-3138G

TINSMITH WANTED—STEADY JOB and good wages to first-class Man. Apply to John Peart, 36 Queen Street, St. Catharines, Ont. 6d-95-3097G

WANTED — TRUCK DIVER AND Apple Pickers. Apply B. R. Strano. 2d-90-3084G

h Help Wanted—Female

EXPERIENCED WAITRESS. APPLY Cheu's Cafe, George Street. 3d-91-3121H

WANTED EXPERIENCED BOOKkeeper, Stenographer, for full or part time. Box 3667, Examiner. 3d-90-3667H

GOOD, CAPABLE WOMAN FOR TWO or Three Days a Week. Apply by letter, to Box 3157, Examiner. 3d-92-3157H

EXPERIENCED WAITRESSES. Apply Elite Sweets Cafe. 2d-91-3703H

EXPERIENCED MAID FOR GENeral Housework. Apply 583 Weller Street. 'Phone 1057. 1d-90-3144H

CAPABLE GENERAL. APPLY 380 Park Street. 3d-91-3122H

SELL CHRISTMAS CARDS.

$35-$50 CAN BE EARNED and paid weekly in spare time selling well-known line Personal Christmas Cards. Experience unnecessary. An early start and our co-operation assures success. Beautiful sample book free. Master Kraft Co., Limited, Toronto. Representatives Wanted Small Towns also. 13d-2,4,6,9,11,13,16,18,20,23,25,27,30-3430H

VETERINARY.

DR. W. F. McELROY, Vet. Sur. Office and Residence, 290 Charlotte Street. Charlbond Building, Peterborough. 'Phone 1623J.

i Agents Wanted

AGENTS WANTED TO SELL PERsonal Greeting Cards, best value ever shown. Easy to sell. Regal Art Company Manufacturers, 310 Spadina, Toronto. 3d-13,27-2496L

A $5 PRIVATE CHRISTMAS Greeting Card Sample Book Free; representatives making Ten Dollars daily; experience or capital unnecessary. Bradley-Garretson, Brantford, Ont. 24d-105-2761L

CANADA'S FINEST LINE OF PERsonal Greeting Christmas Cards. Agents wanted in this locality. Regal Art Company, Manufacturers, 310 Spadina, Toronto. 2d-6,20-2494L

YOUNG MAN DESIRES ANY KIND of Work. 'Phone 2015W. 4d-93-2895J

WANTED NOW, SALESMAN FOR Peterboro and County. Pay weekly. Free outfit. We own a modern, 600-acre nursery. Best and hardiest varieties. Guaranteed stock. Our representatives are successful. Pelham Nurrery Co., Toronto. 26d, 102, 2547L

$250 MADE

IN SPARE TIME, in CITY or TOWN taking Orders. We show you how to make a success. Delivery later. Personal Greeting Cards. Something new and snappy. Magnificent sample book free. "Imperial Art," 51 Wellington West, Toronto. 27d, 103, 2429L

STREET MAPS FOR SALE OF THE City of Peterborough. All streets shown and locations of manufacturing plants only 50c. At The Examiner office. dtfA

m Lost

STRAYED FROM THE PREMISES of John Mervin's Farm, Monaghan Road, a Chestnut Horse, with silver mane and tail and white legs. Finder please notify Mr. B. Howden, 201 Romaine Street, or 'phone 618W. 3d-90-3064M

MONDAY AFTERNOON, ON WATER Street, between Dublin and Murray Street, a Grey Squirrel Choker. Reward. 'Phone 1089J. 3d-92-3131M

ON SUNDAY AFTERNOON, BEtween Brailey's Farm on the Norwood Road and Keene, a Ladies' Handbag, containing a Sum of Money and other Articles. Finder please leave at Examiner Office. Reward. 3d-91-3077M

C.C.M. BICYCLE, RED, STOLEN from Collegiate, Monday. Return to or inform Douglas Blagrave, 'Phone 681. 2d-91-3145M

GOLD PIN, 2½-DOLLAR PIECE ON Stick Pin. Initials on back, "D.T." Valued as keepsake. Finder leave at Examiner. 2d-91-3143M

CRANK OF WHIPPET CAR. 'PHONE 2047W. 3d-91-3106M

FORD SPARE TIRE, ON THURSDAY. Finder please call 111 Gladstone. 3d-90-3050M

ENGRAVING

CALLING CARDS, VISITING CARDS, Letterheads, Envelopes, etc. Your own plate used or one can be made. Prices upon application from The Peterborough Examiner Ltd. dtf-2248

TIRE AND RIM, ON THURSDAY, 33 x 5, between Havelock and Norwood. Finder please 'phone 14 r 1, Warsaw. Reasonable reward. 3d-90-3068M

n Found

BLACK BOB-TAIL COLLIE DOG. Apply Humane Inspector. 'Phone 2513. 3d-90-3068N

FOR WEDDINGS

ANNOUNCEMENTS, INVITATIONS, Cake Boxes and Cards, Acknowledgment of Gifts, etc. For sale at Examiner South Store. dtf-2250

o Live Stock

COW, FRESHENED ONE WEEK. Apply M. Sucee, R.R. 5. 3d-90-3070O

ONE FIRST-CLASS HOLSTEIN COW, due 20th October. A. Edwards, 'phone Line 6 r 2-1, Warsaw. 3d-90-3101O

THREE YOUNG JERSEY COWS, DUE to freshen next month. Fred Walsh, Telephone 11 r 3, Douro. 3d-92-3696O

Poultry Supplies.

POULTRY SUPPLIES — WE STOCK a Full Line of Poultry Supplies, Equipment and Feeds, and make this Department of our business a specialty. Frank H. Dawson, Wholesale and Retail Flour-Feed-Seed-Salt. 330 Water Street. 'Phone 55. tuesdaytf—3046A

q Wanted

HIGHEST PRICE PAID FOR OLD gold. Phillips Dental Laboratory, 408½ George street. 26d-92-2206F

HOUSE, HAVING AT LEAST THREE Bedrooms, hardwood floors; all modern conveniences; garage; reasonably central. Telephone 3161. 3d-92-3123Q

YOU CAN EARN $10 TO $25 A WEEK in your spare time at home writing Showcards. No canvassing or soliciting. We instruct you and supply you with work. Write today. The Menhenitt Company, Ltd., 37 Dominion Building, Toronto. dtf

s Used Cars For Sale

TRUCK, OVERHAULED, BRAKES Re-lined. $125.00 cash. Boyle's Grocery. 3d-90-3656S

CHEVROLET SEDAN, 1924 MODEL; snap for quick sale. 'Phone 2550W. 3d-91-3689S

LOOSE LEAF SUPPLIES

LOOSE LEAF BINDERS AND SUPplies of all kinds. If we haven't it in stock we will be pleased to quote prices and secure it for you. 'Phone 1600, and a representative will gladly call without obligation. dtf-2249

t General Notice

NOTICE. — FUR REPAIRING, Relining, Re-Modelling. Prices reasonable. 'Phone 1041J. 9d-100-2814T

BRING BACK CROSS-CUT SAW TO 217 McDonnel. M. Hoover. 2d-91-3149T

CHIMNEYS RE-BUILT AND REpaired. 'Phone 2104J. 6d-93-3050T

STORM WINDOWS

GET STORM WINDOWS READY Glazed, as low as $1.65. Send window sizes for freight paid prices. Catalog free. Halliday Company, Box 3, Hamilton, Ont. t.t.s-tf

v Cartage

CARTAGE DONE PROMPTLY — Movings. Cars Unloaded, etc. Team or Motor Truck. C. F. Storms. 'phone 153 Days or at night 2552W. 6d-94-3095V

FINANCIAL NEWS

To-day's Quotations

Closing Figures on Principal Active Stocks

Mines—Grain—New York—Canadian

NEW YORK STOCKS.

Quotations over Stobie-Forlong Co. Wire)
(2.30 p.m. quotations)

	High	Low	Last
Atchison Rly.	173⅝	172½	173½
Amer. Can.	112⅞	111⅛	111⅝
Smelters.	262	259½	159⅝
Balt. and Ohio	113¼	112¾	112½
Briggs Mfg.	63⅝	62	62⅜
Chrysler	139	137	139
Fleischmann	89¼	88¼	89¼
General Motors	220⅜	217	219½
Hudson Motors	93¼	91¾	91⅜
Int. Harvester	328½	326	326
Inter. Nickel	148⅜	147½	148¼
U.S. Ind. Alcohol	131⅞	130½	131⅞
Mack Truck	98⅜	97	97¾
U.S. Rubber	43¼	42¼	43¼
Sears Roebuck	161½	158½	159
Montgomery W.	305½	298½	305
U.S. Steel	165	163⅝	163⅞
Yellow Cab	39⅞	39⅜	39⅝
Allied Chem.	226	223	223
Beth. Steel	71¼	70½	70⅝
Con. Gas	77⅛	76½	76⅝
Int. Comb.	68⅜	68	68⅛
Radio	215½	210	215½
Timken	144	143	143⅝
Texas Gulf	74	73	73½
N. Y. C.	176	174⅜	176
Can. Pac.	218⅜	216⅞	218
Hupmobile	78⅜	77⅜	77⅝
Nash	93¼	92½	93
Overland	32	31⅝	31⅞
Studebaker	82⅝	82	82¼
Packard	100½	98	99⅜
Kennecott	105	104⅜	104⅜
Anaconda	84⅝	83½	84¼
Greene Copper	131½	128¼	131½

WINNIPEG WHEAT.

	High	Low	Last
Dec.	—	—	119⅛
May.	—	—	124⅜
Oct.	—	—	120⅛

CHICAGO WHEAT

Dec.	117	115¾	116⅝
March	121⅜	120⅜	121⅜
May	124½	123¼	124⅛

CHICAGO RYE

Dec.	102	101	101⅜
March	104⅝	103⅜	104⅛
May.	107	105⅝	106⅞

CHICAGO CORN.

Dec.	80½	79½	80¼
March.	83	81⅞	82⅝
May.	85⅞	85	85½

CHICAGO OATS.

Dec.	42⅝	42⅜	42⅜
March	43⅞	43⅝	43⅞
May	45	44⅝	44⅞

TORONTO STOCKS

(Quotations supplied by Cassels, Biggar, Turner and Crawford, Peterborough)

	High	Low	Last
Abitibi	50¼	50	50
Bell Telephone	164	164	164
Brazilian	63	60	62¾
British Amer. Oil	41½	41	41⅛
Brompton	42¼	42	42
Burt, F. N.	70¾	70¾	70¾
Canada Cement	27b	27b	27b
Canada Dry	87⅞	81½	81⅝
Canada Malting	35½	35¼	35½
Can. Ind. Alcohol	42¼	41⅜	41½
C. P. R.	218⅛	216¾	218
Carlings	30	29¼	29¼
Con. Food Prod.	7	7	7
Con. Smelters.	263	263	263
Dis-Seagrams	21½	21	21½
Hiram Walker	72	70½	70½
Int. Nickel	149	147	148
Int. Petroleum.	39	38½	38½
Imperial Oil	83¼	82¼	83
Laura Secord.	44b	44b	44b
Massey-Harris	51½	51	51
McColl-Fron.	34	33¼	34
North. Bakeries	44	42½	43
Page-Hersey	115½	112½	115½
Shredded Wheat	64	62½	64

MINING STOCKS

(Quotations over F. G. Oke & Co. Wire).

	High	Low	Last
Abana	420	410	410
Amity	35	34½	35
Aconda	21½	20	21
Amulet	336	310	335
Area	22	20	21
Argonaut	3	2¼	2¼
Arno	22¾	22	22
Barry Hollinger	41½	40	40
Bedford	36	35	34¼
Castle Trethewey	38	37½	38
Cent. Manitoba	84	83½	84
Duprat	5	3¾	4
Gold Hill	8¼	8	8
Goldfish	37	35	35
Grover Daly	6¾	6½	6½
Hollinger	775	750	765
Howey	101	98	100
Jackson-Manion	87	85	85
Kirkland Hunton	4½	4	4
Kirkland Lake	127	122	126
Koot. Florence	20	18	20
Lake Shore	1990	1970	1980
Malartic	117	100	114
McDougall	35	34	35
McIntyre	2000	1990	2000
Mining Corp.	310	300	307
Newbeck	42	40	40½
Nipissing	275	265	275
Noranda	4715	4650	4650
Peterson Cobalt	24	23	24
Pawnee Kirk	10	9¾	10
Pioneer	36	30	30
Potter Doal	3½	3	3½
Ribago	5	4½	4½
San Antonia	24	20½	21
Sudbury Basin	560	530	535
Sylvanite	255	253	253
Towagmac	350	340	340
Teck Hughes	860	850	850
Tough Oak	18¼	17	17½
Vipond	55	54	55
West Dome Lake	10	9¾	9¾
Wright Harg.	265	250	250
Sherritt Gordon	620	610	615
Mandy	165	160	165
Pend Oreille	1195	1150	1175
Thomp. Cadallic	40¼	40	40
Graham Bosquet	31	29	30
Siscoe Gold	72	65	65
Mond Nickel	3525	3325	3410

INSURANCE COMPANIES MERGE

TORONTO, Oct. 16.—The directors of The Toronto Casualty, Fire and Marine Insurance Insurance Company and the directors of the Atlantic Insurance Co., Ltd., announce that they have entered into a merger agreement, subject to the approval of the shareholders of the respective companies, and of the lieutenant-governor-in-council on the report of the superintendent of insurance for Ontario, whereby, the two companies are amalgamated and The Toronto Casualty Company reinsures all the policies of the Atlantic Company, takes over all business and assets of the Atlantic Company, and assumes all its liabilities; the agreement, when approved, taking effect as of October 1, 1928. The basis of the shares.

The Atlantic Insurance Company is in a thoroughly sound position, having an admitted surplus over and above all liabilities, including capital. A number of the Atlantic directors will be invited to join the board of the Toronto Casualty Insurance Company.

The permission of the superintendent of insurance, as required by the act, to the execution of the amalgamation agreement has been obtained.

The Toronto Casualty, Fire and Marine Insurance Company has been operating for seven years, and has been successful in building up a large insurance business throughout Canada with an annual income of over one million dollars. G. Larratt Smith of Toronto, is president, and A. E. Dawson, general manager.

Leaders Make Advances During Active Session

TORONTO, October 16 (Canadian Press). — Substantial advances in Brazilian and International Nickel were the features of an active session of the Toronto Stock Exchange to-day. Brazilian sold up 2 5-8 to 62 7-8 at noon, after passing 63, while International Nickel firmed three points at 149. Page Hersey strengthened 2¾ at 113½. Another active leader of the listed section, Massey-Harris, softened a quarter point at 51. Tamblyns was the strong spot on the curb with a gain of three and a half at 39½. British Columbia Packers sold up two at 25½, and Northern Bakeries, with a heavy turnover, improved a quarter point at 42¾ at noon. Of the oils, British American at 41 1-8 and Beacon at 23 were fractionally higher. Service Stations firmed a point at 50. A slight advance was also shown in Seagrams, but Walkers softened fractionally at 70 3-8.

Overseas Quotations Strengthen Wheat Market

CHICAGO, October 16 (Canadian Press)—Unexpected strength of wheat quotations at Liverpool, together with reports of better demand abroad, led to higher prices early to-day in the wheat market here. Meanwhile, unwelcome wet weather in the corn belt gave firmness to corn values. Opening unchanged to 5-8 up, Chicago wheat later showed gains all around but then reacted somewhat. Corn started at ¼ to 5-8 advance, and afterward eased back a little. Oats were firm.

Heavy Trading Affects List Price of Leaders

TORONTO, October 16 (Canadian Press).—With heavy trading throughout the list, prices declined on the Standard Stock and Mining Exchange to-day Malartic was a leader and with sales of 287,900 shares, sold down to 1.00 to recover to 1.05 for a net decline of 15. Noranda slipped off 65 to 46.85, and Sudbury Basin was down 30 at 5.40. On small turnover, Hudson Bay dropped twenty to 18.05, and Abana declined eight to 4.15, while Wright Hargreaves dropped nine to 2.50. The strongest issue of the morning was Amulet, which, despite a heavy turnover, advanced 45 to 3.25. Hollinger was firm at 7.75, and Teck Hughes advanced ten to 8.60. Tough Oakes experienced heavy trading and suffered a drop of one and a half to 17.

Mond Nickel at 33.50 was up 25, and Pend Oreille was up ten at 11.95. Sherritt Gordon advanced 5 to 6.15; Central Manitoba was up four at 84, and Mandy advanced three to 1.65.

Strong Gains Registered Call Money Is Up

NEW YORK, October 16 (Canadian Press).—Spured on by recapitalization and favorable dividend rumors, the Stock Market continued its move to higher ground to-day on a large volume of buying. More than two score issues, including General Motors, Montgomery Ward, Union Carbide and National Cash Register, attained record high prices, gains ranging from one to nearly 10 points.

Call money renewed at seven and a half per cent, but lowering of the rate to six is expected by bankers within the next few days. To-day's temporary stringency was attributed to semi-weekly adjustment of the banks' positions at the Federal Reserve Bank. Time money was more freely offered at seven per cent.

Proposals for the formation of an oil export association under the Webb Act, coupled with reports that preliminary conferences looking to world curtailment of the production were now under way, brought fresh buying into oil shares.

Mining Briefs

A Special Service to The Examiner

The Consolidated Mining and Smelting Company of Canada has done a good deal of surface exploration on the M. and K. group at Ledgate Creek, and has recently started an adit on a lode of silver-gold-copper ore, with the intention of getting underground so that work may be continued throughout the winter.

Astoria-Rouyn shares have enjoyed a good degree of activity on the unlisted market during recent weeks. Some conflicting rumors are heard on the street regarding development at the company's property. One report, which appears to be gaining strength, is to the effect that operations have ceased on the property. The Financial News Bureau is informed, however, by a person who was on the property last week, that at that time development was being carried out. Last year about 1,500,000 shares of Astoria were sold and it is stated that from this amount the treasury realized but $70,000 in cash. Further news will be forthcoming shortly. Another unlisted market favorite is the Canadian Kirkland, and it is reported also that this property is idle.

A break about twenty feet in width which has been traced for about 800 feet, is the object of exploration of the Goldbanks Syndicate, operating in Catherine Township, Ontario. A stringer is said to have been found in this break in which very high values in gold have been traced for over a length of 100 feet. Further work is being carried out.

It is reported that one Sunday recently the Hollinger mill treated 5,000 tons of ore for the 24 hours' grind. This was said to be purely a test run. The report continues, however, that since the date of that capacity performance, the mill has been treating a great deal more ore daily. The policy is looked upon in different lights in the street, but it is said to result in the profitable handling of a large amount of ore which otherwise was of too low a grade to treat with profit.

The attention of traders is now centred upon the Kirkland Lake Gold. Operations are now at a point almost directly under the spot where high values were found on higher levels, and word of the cutting of the vein is expected daily.

Bulk of Silver Shipped from the United States Continues to Go to China and India

Philadelphia.—China and India continue to take the bulk of silver shipped from the United States. In July, exports of silver to China amounted to $3,431,834, compared with $5,360,436 in July, 1927, while exports to India amounted to $1,323,-606 against $726,653 in July, 1927.

For the seven months of 1928 shipments to China amounted to $26,074,-300, against $19,919,686 in corresponding period of 1927, while shipments to India amounting to $14,528,012, against $20,360,676 in the preceding year Exports to China showed an increase of $6,134,614, while exports to India showed a decrease of $5,432,468.

Imports from Mexico in the seven months' period amounted to $26,231,-741, against $20,038,080 in similar period of 1927.

Washington.—Silver imports into India for week ending Oct. 6 totaled 268,000 ounces, according to Commerce Department. London sent 214,-000 ounces, and Durban 52,000 ounces. During preceding week imports totaled 1,756,000 ounces.

Currency in reserve September 29, totalled 1,040,200,000 rupees in silver coin against 1,034,300,000 September 22. Bullion in reserve was 28,600,000 rupees, increase of 1,600,000. Silver stocks on October 9 were estimated at 4,400 bars, increase of 400 bars since September 15.

Tough Oakes

There have been several conflicting rumors noised about the street in the last several days in connection with the affairs of Tough-Oakes-Burnside. One strong rumor is to the effect that a large amount of money is owed in London, and that the mill and mine will shut down in the next two weeks due to lack of capital. Others contend that monies raised last year are sufficient to proceed with the present mine and mill program. At the present time Tough-Oakes are treating about forty tons of 235 ors per day, and have seven drills working underground. Many traders feel that some statement should be issued on the finances of the company, as trading in Tough-Oakes has been very erratic during the last two weeks.

Capital Rouyn

It is reported that a meeting of the directors of Capital Rouyn will be held for the purpose of arranging and deciding upon the installation of a mining plant on the company's properties in the Lake Geneva area. Mineralization on the property was considered to be impressive. The treasury is reported to be in an unusually good position, a balance of $110,000 being on hand.

Calgary Oil Gossip

Officials of the Imperial Oil Co. have announced that Home No. 1 well has struck the limestone formation at a depth of 5,107 feet. Home No. 1 well is one of the most southern well in Turner Valley, being east and a bit south of Advance No. 5, which is drilling on the western edge of the formation.

It was announced also by Imperial Oil officials on Tuesday that tools were being run again in Royalite No. 9 well, with the expectation of increasing that flow. This well is standing at a depth of 5,423 feet and has been given a test during the last two weeks. Considerable gas has been reached in this well for some time, but a quantity of drilling fluid in the hole made the exact amount uncertain. The hole has been cleaned out and a production test completed, followed by the decision to go on to deeper depths.

Dalhousie

L test reports from Dalhousie No. 1 is that it thawed to some extent and got up to around 3,000,000 feet, and now is freezing over again.

BARRISTERS AND SOLICITORS.

EMMETT F. SHEEHY—Barrister and Solicitor, Bank of Commerce Building, corner Hunter and Water streets, Peterborough. Money to Loan. 'Phones: Office 2168, Residence 1597. 1yr-June2,29

J. A. O'BRIEN—Barrister, Solicitor, &c. Money to Loan. 395 George street, Peterborough. 'Phones 688 and 2843. 26d-114-1174

GORDON & ELLIOTT—Barristers, Solicitors, Notaries. Money to loan on easy terms. Special attention to Patents and Trade Marks. Phone 319. Hon. G. N. Gordon, K.C., Alex L. Elliott.

J. R. CORKERY, Barrister, Solicitor, Notary Public. Office, Ground Floor, 414 Water St., Peterborough. Five doors North of Hunter street. Money of loan at current rates on easy terms.

T. T. REDD—Barrister, Solicitor, Notary. Office over the Dominion Bank, corner of George and Simcoe streets. Telephone No. 12. Private funds to loan at current rates upon easy terms.

R. R. HALL—Barrister, Solicitor, etc., Peterborough, Ont. Office, corner of Hunter and Water streets, over the Canadian Bank of Commerce. Trust Funds to loan on easy terms of payment.

JAMES FORDYCE STRICKLAND—Barrister, Solicitor, Notary Public, Peterborough. Phone 191. Money to loan. 376 Water street.

WILFRID F. HUYCKE—Barrister, Solicitor, Notary Public. 396 Water street. Telephone 239.

PECK, KERR & McELDERRY—Barristers, Solicitors and Notaries. Offices, Water street, Peterborough. Money to loan at the lowest current rates of interest. Telephone 1480. E. A. Peck, K.C., F. D. Kerr, K.C., V. J. McElderry.

MEDICAL.

DR. BUCHANAN, F.R.C.S., Edinburgh M.R.C.S. Eng., L.R.C.P., London. Eye, Ear, Nose and Throat Specialist. Hours, 9-11, 2-4 p.m., and 7-8 p.m. Phone 519. Office, corner Water and Murray streets.

DR. G. C. CRAGG. Eye Ear, Nose and Throat. Office, Clinic Building, corner Charlotte and Reid. Phone office 2000, house 1618.

DR. W. S. FITZPATRICK—Physician and Surgeon, 240 Hunter Street West, Graduate of Babies' Hospital, New York City. Specialist in Diseases of Infants and Children. Office Hours: 2-4, 7-8 p.m. 'Phone 2219. 72d-145-2299

SURVEYOR.

SMITH & SMITH—Land Surveyors and Engineers. Offices: 332½ George Street. 'Phone 642. Lindsay 'Phones, 59J, 243.

F. T. WEBSTER, Ontario Land Surveyor, Registered Professional Engineer, formerly of Ottawa. Phone 1548.

STATIONERY.

A REALLY REMARKABLE SHOWing of Stationery at very reasonable prices. See it in the South Window of The Examiner. Come in and let us show it to you. The best at the price in the city. dtf-2249

RULING

MACHINE-RULED FORMS OF ALL kinds, in all ruling colors, are neatly and promptly attended to at The Peterborough Examiner Ltd. Intricate forms our specialty.

TO RENT.

3 ACRES of Garden Land with a comfortable Frame House and Barn, situated just outside City limits on Bus Line. Possession any time. Rent reasonable.

288 ACRES of Farm Land, nearly

ST. JOHN'S CHOIR.

Special rehearsal this evening at 8 o'clock sharp in the Parish House. All members are expected to attend, and please bring copies of music.

Watch This Page
for
Further Announcements.
AL. SHARPE,
"The Men's Wear Man"
Capitol Theatre Bldg.,
George St.

Routly-Braund
LIMITED
Reliable Footwear, Baggage and Hosiery

MONEY SAVERS
Wednesday and Thursday

LADIES' PATENT OXFORDS, cuban heels. Fine house or street shoe **$2.00**

MEN'S TAN BOOTS, Panco sole, good everyday boots for work or street wear .. **$3.75**

MEN'S BLACK AND TAN OXFORDS for fall and winter wear **$3.75**

174-176 Charlotte Street
Round the corner from George Street
t,t

Bulbs

Cold weather is coming early. Plant your Bulbs for a lovely display of Spring Flowers

NOW

Splendid stock of plump, clean Bulbs now ready, at lower prices than usual.

Tulips, Daffodils, Crocus, Narcissus, Snowdrops, Hyacinths, Freesias, etc.

Say it with Flowers from The Peterborough Floral Co. 341 GEORGE ST. FLOWERPHONE 1395

LOCALS

ST. PAUL CHURCH CHOIR.

Members are urged to be present for practice to-night from 7.45 to 8.15.

HEALTH

The most complete system in the world for applying mineral fumes for health. 220 Brock street. Phone 3157.
6d, 92, 3639

BASKETRY CLASS

Y.W.C.A., 7 to 8 o'clock to-night. If you are interested phone 223 or come to the organization meeting to-night.
1d, 90, 3702

HOT DINNERS AT FAIR.

Mark Street Ladies' Aid are serving hot dinners every night at the Produced in Canada Fair, commencing at 5 p.m.
2d-90-3694.

PAPER COLLECTION

By Women's Association of Murray Street Church will be held Wednesday, Oct. 17. Phone 2940 or 2377W.
2d, 90, 3680

RUMMAGE SALE

St. John's W. A. will hold a Rummage Sale on Wednesday, October 17, in the store next to Grand Opera House. Doors open at 9 a.m.
3d, 90, 3665

DR. EASTWOOD

Dr. J. H. Eastwood of the staff of the Standard Medical and Surgical Clinic has resumed his practice, after spending some time in post-graduate study in his special work, the treatment of diseases of children. 6d-95-3701.

REDUCED WOOD PRICES

12 inch mixed millwood, dry at $4.50; Buttings at $3.50. Please note, we sell a large team load at above prices. Direct from manufacturer to consumer. 'Phone 3160. The Peterborough Lumber Co., Ltd.
6d-91-3627.

NOTICE.

Did you forget to have your Furnace cleaned and repaired? If so, Phone 599, Goodfellow and Welch, Tinsmiths, and have our service truck call. We also repair all makes of stoves, etc. tts-2797

CONCERT

In Ennismore, Friday, October 19th, Miss Geraldine Jollins, Soprano, winner of Scholarship and Gold Medal; Miss Kathleen Baker, Elocutionist, and 20 Members of the Conservatory Orchestra. Admission: Adults 50c, Children 25c.
3d-11,13,16-3635

MAKE WARM FRIENDS

by ordering the best Coal money can buy. All sizes now on hand; also Pocohontas, Coke, Soft Coal, Hard and Soft Wood, cut and split if desired. All at current prices. J. E. A. Fitzgerald, 253 Hunter street. Phone 111. 23d, 193, 3543

HARDWOOD WORTH WHILE

Just received a large shipment of North Country Body Hardwood. This will be sold at current prices. Also Hardwood Slabs and Soft Wood. We have a Limbwood Special at $5.00. Try it.
SANITARY ICE, COAL, COKE AND WOOD SUPPLY. 'Phone 147.
dtf

"LEST WE FORGET."

To perpetually commemorate the service of the men of Lakefield and district who gave their lives in the Great War, it is proposed to erect a suitable Memorial in Lakefield and contributions will be received for this splendid object by The Royal Bank of Canada and Standard Bank, Lakefield.

Canadian Legion, Lakefield Post.
15d-16, 18, 20, 23, 25, 27, 29, 31, 1, 3, 6, 8, 10, 12, 14—3695.

Special Allowance

For this week only we are offering a very special allowance on your old watch in trade for a new one.

This is a real good chance to get rid of your old watch. No matter what shape or how badly abused it is, we will give you more than you would expect.

Bring your old ones in and let us give you a price on them. The watches we are offering are all the regular stock and guaranteed.

You may have your choice of either a Wrist Watch or a Pocket Watch.

Don't pass up this opportunity to get a new and reliable watch.

WARNE BROS.
DIAMOND HALL
Phone 880

ST. ANDREW'S CHOIR.

A special practice will be held by St. Andrew's choir to-night at 7.30.

MARCELLING 50c.

Phone 1140-J. Miss V. Miller. Reset 25c, within 3 days.
3d-91-3693

NOTICE!

I will not be responsible for any debts of my wife, after this date, October 16. (Signed) George Robbins.

SEWING AT SHELTER.

There will be a sewing at the Children's Shelter on Thursday, October 18.

RUMMAGE SALE

Women's Guild of All Saints' Church will hold a Sale of Clothing, etc., Thursday afternoon, October 18, at 10 o'clock, in the Parish Hall.
2d, 91, 3710

NOTICE

The Women's Art Association will hold a Bridge on the evening of November 7, in the Consevatory Hall. Anyone wishing to reserve tables will please phone 1414W. 1d, 90, 3709

MADE-IN-CANADA FAIR

Demonstrations each evening from seven to eight o'clock by Miss Mamie McCarthy's pupils; in Oil, Water-Color and China Painting.

SPECIAL

We are giving to the first five who make appointments a Permanent Wave for $5.00; a regular $10.00 wave. Phone 2115. Wright's Hairdressing Parlor. 1d, 90, 3151

SCISSORS AND CLIPPERS GROUND

Why waste time with a dull pair of scissors when they can be made to cut like new for 25c. Large tailor's shears extra. Hair and sheep clippers ground, 50c pair. Hand and power horse clippers, 75c pair. We pay return postage on all mail orders. Try our quick service. Saws of all kinds filed and set. Wm. Taylor, 221 Hunter street West. Phone 109j. tts.

REBEKAHS OPEN EUCHRE SEASON

Millbrook Lodge Holds First Social of Fall Season.

SALE OF WORK HELD.

(Examiner Correspondence).

MILLBROOK, Oct. 16.—Golden Sheaf Rebekah Lodge, No. 176, held its first euchre of the season in the I.O.O.F. Hall on Friday evening, eighteen tables being in use for play. Other attractions in the community the same night, and the unfavorable weather, were contributing factors in keeping many away who otherwise would have been among the guests of the evening.

As usual, when the Rebekahs are hostesses, a thoroughly good time was spent, play ceasing shortly after 11 o'clock and supper being served by the committee in charge

Winners were announced as follows: Miss Clara Bonner and Mr. Russell Smith for first prizes, and Mrs. Harry Ball and Mr. Aubrey Sutton for the consolation.

Music, conversation and dancing for those who wished, finished out the evening happily, the gathering breaking up shortly after midnight.

The Rebekahs will continue their usual course of holding a euchre at intervals throughout the winter months, these gatherings being regarded as among the most enjoyable social events of the season.

Sale of Work.

The women of Saint Thomas' Church held a successful sale of home made baking and candy in the former Byam store on Saturday evening, beginning at 3 o'clock, and continuing until the wares had all been disposed of shortly after the regular tea hour.

Fall flowers were used for decorative purposes, the afternoon tea tables, which had a ready patronage, being centred with marigolds, the yellow and white color scheme being featured throughout.

The counters, laden with bread, buns, pies and cakes, were in charge of Mrs. John Allen, Senior, who was the convenor of the arrangements for the entire sale. Mrs. J. A. Vance, Mrs. L. H. Morton, Mrs. A. J. Fallis, Mrs. J. E. Allen, Mrs. I. Gray and Miss M. B. Turner looked after the guests who came in for afternoon tea, while Miss E. Grandy and Miss Margaret Whyte attended to the younger folk, who took great pleasure from the fish pond.

While the sale held two weeks ago was under the auspices of the Women's Auxiliary, the one on Saturday was put on by all the women of the congregation, hence was on a somewhat larger scale, with the fish pond as an added feature for the occasion. Results financially were quite satisfactory, the money raised to be used for local church purposes, the women having a certain definite responsibility to discharge in this fe-

Wedding Bells

NELSON—McCALL.

On Saturday, Oct. 13th, 1923, at Brussels United Church, by Rev. A. J. Mann, assisted by Rev. A. W. Barker, Margaret Edna, only daughter of Mr. and Mrs. Thos. McCall, to Jonathan B. Nelson, B.S.A., of Peterborough, only son of Mr. and Mrs. George Nelson, Rockwood.

NELSON—McCALL

The United Church at Brussels, Ontario, beautiful with ferns, autumn foliage and flowers, formed the setting for a pretty autumn wedding, when at high noon on Saturday, Margaret Edna McCall, only daughter of Mr. and Mrs. Thomas McCall, became the bride of Jonathan B. Nelson, B.S.A., of Peterborough, only son of Mr. and Mrs. George Nelson of Rockwood. The ceremony was performed by the Rev. A. J. Mann, M. A., of Keswick, assisted by Rev. J. Barker, B.D., the former having officiated at the marriage of the groom's parents.

The bride, who was given in marriage by her father, was gowned in white satin made with uneven hemline and long sleeves with points falling over the hand. The veil of tulle was caught to the head with a band of chantilly lace and clusters of orange blossoms. White hose and silver slippers completed the costume. She carried a shower bouquet of Madam Butterfly roses and lily of the valley. The bridesmaids were becomingly attired in sleeveless period frocks of taffeta. Miss Leta Smith of Newmarket in green and Miss Florence Malcolm of Galt in yellow. They wore black picture hats and satin slippers and carried yellow chrysanthemums.

Mr. M. R. Staples of Woodstock assisted the groom. The ushers were Mr. James Oakes and Mr. Norton Nelson of Rockwood. Mr. Bob. Malcolm of Galt played the wedding music and during the signing of the register Dr. C. S. Gilbert of Newmarket sang.

Following the ceremony a reception was held at the home of the bride's parents. Later the bride and groom left for a motor trip to North Bay and Ottawa, the bride travelling in an English green ensemble. The coat of broadcloth was trimmed with oppossum. The matching frock was of crepe satin and the hat of green felt. She wore beige gloves, shoes and hose and carried a green bag. On their return Mr. and Mrs. Nelson will reside at 594 Harvey street, Peterborough.

CHAMBERS—FELL

A quiet, pretty wedding was solemnized by Rev. J. H. Dudgeon at the parsonage of St. James' United Church, at a quarter to three o'clock this afternoon, when Verna Kathryn, youngest daughter of Mr. and Mrs. William Fell, 235 Princess street, was united in the holy bonds of matrimony to James Henry Chambers of Detroit, son of Mr. and Mrs. James Chambers of 270 Reid street, Peterborough.

Witnesses to the signing of the register were Miss Gladys Chambers and Mr. Eldridge White of Bailieboro.

The bride wore a lovely gown of dark beige transparent velvet, made with rounded neckline and long sleeves. Graceful half capes fell from each shoulder and the left side of the skirt was draped in an uneven length to the hem. Sunburst tucking made an effective trimming. A hat of the same soft shade of velvet had a rim of gilt tulle, edged with gilt lace, a side trimming of coq feathers and band of gold sequins.

Brown kid slippers with suede insets were worn, and matching silk hose. The bride also wore a string of pearls and the gift of the bridegroom, a gold wrist watch, and carried an arm bouquet of ophelia roses and lily of the valley.

Immediately after the ceremony, Mr. Chambers and his bride left for Toronto, en route to their home in Detroit, the bride travelling in a smart coat of brown broadcloth with long cuffs and Paquin collar of beaver.

Many handsome and useful gifts from a large circle of friends were received by the young people.

Obituary

(Examiner Correspondence.)

MRS. WALTER H. THOMPSON.

OMEMEE, Oct. 16.— On Monday evening, October 8th, the citizens of Omemee and district were deeply grieved when they learned of the death of Mrs. Walter H. Thompson (nee Mary C. Lang), only child of Mr. Fred Lang and the the late Mrs. Lang. "Mary," as she was popularly known, passed away at the home of her father after a biref illness of ten days at the early age of twenty-six years. The deceased was an ideal hostess and most popular throughout the countryside.

The funeral was held on Wednesday afternoon, October 10th, to Emily cemetery from her late residence and was very largely attended. More than twenty foral designs, bearing evidence of the love and esteem in which the deceased was held, were placed around and on the casket.

Rev. Mr. Blanchard, of Trinity United church, Omemee, conducted the services and spoke of the words from the book of Revelation, "And there shall be no more sea."

The pallbearers were Messrs. H. T. Lang, Alex. Lang, A. W. Switzer, E. Storey, M. Storey and A. Rutherford.

Among those present were Mr. and Mrs. A. W. Switzer, Agincourt; Miss Pansy Lowes, Agincourt Mrs. James Bolton, Toronto; Mrs. Frank Irons, Toronto; Mr. Merton Storey, Peterborough; Mrs. Edminson, Peterborough; Miss Dawson, Bailieboro; Mr. and Mrs. H. T. Lang, Peterborough; Mr. and Mrs. J. Magee, of Janetville.

MRS. JOHN MORGAN

On Tuesday, October 15, there passed away in Warsaw, Mary Elizabeth Morgan, widow of the late John Morgan, in her 83rd year. The late Mrs. Morgan was born in Otonabee, but had lived in Warsaw for the past fifty years. Left to mourn are one son and one daughter, Fred and Miss M. Morgan, both at home; also a brother, Robert Scully of Peterborough; three sisters, Mrs. James Wilson, Stewart street; Mrs. George Kent of Orillia, and Mrs. George Garlick, in Saskatchewan.

The funeral will take place from the family residence in Warsaw on Thursday, October 18, at two o'clock, to St. Mark's Church, and thence to Warsaw Cemetery for interment; the Rev. T. J. O'Conor-Fenton conducting the services.

GREAT STRIDES ARE REVIEWED

(Continued from Page 1.)

all our national endeavors. If sometimes the burden seems to press a little harder one way or the other, mutual patience and fairness will provide the needed adjustment to our common advantage. We have been wise in developing diversity of operations giving to our people varied opportunities, and we should view with deep satisfaction all well directed effort in whatever field the work is carried on.

"Since the outbreak of the war, the cash position of our people has been sufficiently easy to enable them to expend $750,000,000 in new automobiles as well as pay for their maintenance. The money spent in these years upon this comparatively new utility and pleasure is $1,000,000, greater than the entire savings bank deposits of all the people in Canada at the outbreak of the war. Canada now ranks third per capita wealth among the nations of the world. The order is, United States, Great Britain, Canada.

"What is the explanation of this remarkable expansion? I venture a few suggestions. The great rise in value of all commodities during the war doubled and at times trebled the returns to all producers of food and raw products. Similarly, the war opened new markets for manufactured goods at extreme values and industrial plants worked to capacity.

"An entirely new business came to Canada, aggregating $1,200,000,000 in the production of munitions of war and sale of commodities, for the British government—every penny of which is being paid by the British taxpayer. There were our own government's expenditure of $2,000,000,000, upon the war, of which an important percentage were in Canada. During the same period of years, United States' capital invested in Canada increased by $3,000,000,000. This great sum found its way into industry, into government securities and into investment in physical properties of which standing timber and pulp wood limits, and mining ventures plays a great part.

Northern Wealth.

"During the years following 1920, when we were fault-finding and protesting about adverse conditions, new forces were at work, new expenditures were being planned and being made upon water power developments, and in the production of electric energy; upon large increases in the production of paper and pulp and upon remarkable mineral developments in Northern Quebec, Northern Ontario, British Columbia and Manitoba, with heavy expenditnures from these districts in the purchase of needed supplies and materials. Illustrative of these activities, investments in power plants and electric energy have increased by $640,000,000; pulp and paper production has increased by $200,000,000 annually.

"Canada's export of newsprint (paper for newspapers) is now probably greater than the export of the rest of the world combined. It is interesting to note that the export in 1890 was $120.00; in 1910, $2,000,000; in 1920 $53,000,000 and in 1926, $114,000,000. The lands bought from the Hudson Bay Company after confederation, now comprising the provinces of Manitoba, Saskatchewan, Alberta and part of British Columbia, for $1,500,000, are producing annually $700,000,000 to $900,000,000 of products of the farm. Canada is the largest wheat exporting country in the world, supplying, in 1926, forty per cent. of the total world exoprts of 800,000,000 bushels. The production of minerals in Canada increased during these fourteen years, $1,000,000,000.

"These developments have registered in increased railway tonnage and in consequence, our investment in the National Railway system has improved in dramatic manner, the operating deficit in 1920 of $32,000,000 becoming in 1926 an operating surplus of $48,000,000. The great private railway corporation tells the same story of increased revenue.

"As to international trade, the aggregate value of Canadian exports and imports has increased since 1914 by $1,200,000,000. Canada now ranks fifth among the nations of the world in international trade.

The Tourist Trade.

"In recent years, a new industry has been established, namely, American tourists, arriving chiefly by automobile. Ottawa advises they spent in Canada in 1926, upwards of $185,000,000 and for the current year the aggregate will probably exceed $200,000,000. I bring to this Made-in-Canada annual exhibition, in Peterborough, these made-in-Canada developments and tender them as exhibits of the cumulative productive power of all our people from all the provinces of this broad Dominion."

GOLF.

All men members of the Peterborough Golf and Country Club are reminded of their Field Day to be held at the Links to-morrow, Wednesday, October 17th, and it is hoped by the committee that there will be a large turnout for this, the wind-up competitive competition for the season.

Players will start out in foursomes, which they may arrange themselves as early in the afternoon as possible. Prizes will be awarded as follows:

To the pair presenting the best net score playing to handicap.

To the single player having the best net score played to handicap.

To the singe player having the best gross score.

Players, of course, will be competing at the same time for the Tombstone Trophy.

Score cards must be kept showing individual gross score of each player, and individual net score of each player when their handicap is deducted. All putts must be played, none to be conceded.

To arrive at your net score for the pairs, take your total gross score, add it to the total gross score of your partner, from this total gross subtract the total handicap of the two players, you and your partner.

Brown (handicap 12) and Smith (handicap 16) are playing together as partners. The total gross score for 18 holes is 170, their total handicap is 28, their total net score is 142.

All scores, except Tombstone Trophy, to be computed for 18 holes. There will be a small entrance fee to cover the expense of prizes. For further information call up any member of the match handicap committee, F. M. Dela Fosse, W. F. Huycke, J. P. Bond, chairman.

Around the City

The Right Rev. J. F. Sweeny, Lord Bishop of Toronto, will be in the city next Wednesday and address a luncheon meeting of the Peterborough Anglican Laymen's Association at the Empress Hotel at 12.15. Tickets for the dinner are already on sale in the various churches.

BIRTH.

ROBERTS.—To Mr. and Mrs. Fred Roberts, on Oct. 14, a daughter.

IN MEMORIAM

SCULLY.—In loving memory of our dear father and husband, William Edward Scully, who departed this life, October 14, 1920.
Our lips cannot speak how we love him.
Our hearts cannot tell what to say;
God only knows how we miss him
In a home that is lonesome to-day.
Friends may think we have forgotten you,
When at times they see us smile,
But they little know the sorrow
That a smile hides all the while.

IN MEMORIAM.

BROWN.—In proud and loving memory of our dear son, Flight-Lieutenant Percy Llewellyn Brown, R.A.F., (formerly of the Bank of Nova Scotia), who died Oct. 16, 1918, from injuries received in an aeroplane accident while instructing in England.
—Inserted by Mother and Dad, 191 Dublin Street.

The pattern of my life is changed,
For time has brought a sorrow.
The pattern must be rearranged
To fit a new to-morrow.
Although my eyes are blind with tears,
Although my hands are weary,
To-morrow's duty still appears,
Although to-day is dreary.
The pattern of my life reminds,
However it may alter,
And I must straighten out the shelns,
With hands that never falter.
A thread was broken yesterday,
A thread I loved so dearly,
But I must brush the tears away,
Look bravely, and see clearly.
The pattern of my life is mine,
A thing that I must finish,
Though time may alter its design,
Its brightness may diminish.
A little kneeling by my bed,
A little hour of grieving,
And now I must take up the thread
Of life, and go on weaving.
—Mother.

IN MEMORIAM.

BROWN.—In memory of my beloved pal Flight-Lieut. Percy Llewellyn Brown, R.A.F., who gave his life for home and country, on Oct. 16, 1918. Beloved by the whole squadron.
—Inserted by A. DestaBue, R.A.F.

IN MEMORIAM.

BROWN.—In fond memory of my esteemed friend Flight-Lieutenant Percy Llewellyn Brown, R.A.F., who lost his young life on October 16, 1918, while instructing in England.
—Inserted by Professor F. Sewell, Southgate.

WE INVITE

The citizens of the city and surrounding country to the opening of our new Restaurant,
—THE—
Sanitary Cafe

where pure food and cleanliness counts.

The Cheu Restaurant on 162 SIMCOE STREET has been thoroughly renovated, where we will endeavor to please our customers.

Our patrons will find here tasty meals, cooked the home way, in a most distinctively different manner, and service that leaves nothing to be desired.

Our policy will be a la carte service, with a special dinner and supper. Meals at all hours.
24-23

RALLY

YOUNG PEOPLE OF THE UNITED CHURCH OF THE DISTRICT WEDNESDAY, IN GEORGE STREET CHURCH.
2 p.m., in the new Sunday School. Come for Ideas and Inspiration for the new year.
6 p.m., Supper, 40 cents. 7.45 p.m., Installation of new officers. Rev. Henry Carter, London, Eng. Rev. John Coburn, Toronto, Ont. Young and Old will enjoy this Meeting.

Your Children

change so fast that new impressions crowd out the old, and you can't remember their cunning baby ways—unless you have a picture record.
Let us make that new photograph of your children to-day.

The ROY Studio
Photographers and Picture Framers
140½ Hunter Street
t,t,s

Musical Festival
WEDNESDAY
The following classes will compete in
MURRAY STREET CHURCH
at the hours indicated:

Wednesday Morning
10.00: Class 28—Open Piano.
10.30: Class 35—Clarinet (Open).
10.40: Class 34—Clarinet (16 years).
10.50: Class 33—Trombone (Open).
11.10: Class 32—Cornet (Open).
11.20: Class 31—Cornet (18 years).
11.45: Class 36—Brass Quartette.

Wednesday Afternoon
2.15: Class 2—Mezzo Soprano.
2.35: Class 3—Lyric Soprano.
2.45: Class 5—Lyric Tenor.
3.10: Class 8—Bass.
3.20: Class 20—Ladies' Trio.
3.40: Class 9—Girls' Voices.
4.00: Class 10—Boys' Voices.
4.35—Special (Open).

Wednesday Night
7.00: Class 18—Ladies' Quartette.
7.15: Class 15—Choir (18 and under).
7.25: Class 14—Choir (28).
7.40: Class 13—Choir (29).
8.10: Class 16—Choir (60).

IT'S CONFIDENCE THAT DOES IT

23c STOCK-UP SALE 23c

There's a big saving on every one of these items. Pad out your Wednesday or week-end order to your own advantage.

Rolled Oats, 5 lbs. 23c
Raw Sugar, 3½ lbs. 23c
Granulated Sugar, 4 lbs. 23c
Pure Gold Jellies, 4 for 23c
Cream of Wheat, pkg. 23c
Spanish Onions, 4 lbs. 23c
Seedless Raisins, 2 lbs. 23c
Oxo, large pkg. 23c
Aylmer Peas, choice, 2 for 23c
Sunlight Soap, 4 for 23c
Rose Brand Lard, lb. 23c

GROCERY ORDERS DELIVERED FREE
Porter S. White Co.
Phones 1966 2966 **GROCETERIAS** 332 GEORGE 346 CHARLOTTE

Vocational School
NIGHT CLASSES
Open Monday
Oct. 22nd

THE NIGHT CLASSES IN CONNECTION WITH THE PETERBOROUGH VOCATIONAL SCHOOL WILL BEGIN MONDAY, OCTOBER 22ND.

Registration This Week

The Principal will be in his Office in the NEW VOCATIONAL BUILDING (McDonnel Street Entrance) Each Evening THIS WEEK, from 7.30 to 9, to Register those who wish to attend.

Provision will be made for the following Classes and for any other for which there may appear to be a demand:

Cookery, Dressmaking, Millinery, English, Machine Shop Practice, Workshop Mathematics, Woodworking and Building Construction, Draughting, Auto Mechanics, Bookkeeping, Stenography, Typewriting, and Office Practice.

All Classes will be held in the New Vocational School Building.

H. R. H. KENNER, Principal.

READ THE WANT ADS.

HOME EDITION

The Evening Examiner

IF IT WILL HELP PETERBOROUGH AND DISTRICT, THE EXAMINER IS FOR IT.

PROBABILITIES.
Moderate southerly winds; unsettled, with occasional showers. Thursday—Fresh winds; mostly cloudy and somewhat cooler; probably scattered showers.

VOL. LXII., No. 90 • PETERBOROUGH, WEDNESDAY, OCTOBER 17, 1928 • PRICE THREE CENTS

STRINGENT RULES PROPOSED FOR MINES

CROSSING OCEAN IN MOTH PLANE

Lone Flyer Takes Off To-day

Commander P. C. McDonald, British Aviator, Leaves Harbor Grace.

LITTLE EXPERIENCE.

Had Had Only 80 Hours' Flying When He Arrived in Newfoundland Last Month.

ST. JOHN'S Nfld., Oct. 17—(Canadian Press).—Commander P. C. McDonald, English aviator, took off from Harbor Grace to-day in a moth type airplane in an attempt to fly across the Atlantic Ocean to England.

Flight Commander McDonald arrived from England with Dehaviland Gypsy Moth plane on Sept. 26 with the announced intention of attempting the trans-Atlantic flight from Harbor Grace.

Four days later he said he would take off on October 2 if weather conditions permitted. He made a series of test flights shortly after his arrival by steamer.

McDonald is twenty eight years old. He said that although he had only eighty hours of flying he was confident that he could make the flight alone in the small plane.

Takes Off On "Hunch"

Since his arrival here the young English flyer has been awaiting favorable weather conditions. He had declared that he would not take off until he had a "hunch" that everything was right.

McDonald said the flight was being financed privately. He was assisted in preparing for the flight by A. F. Williams, a mechanic, who accompanied him from England.

Very Small Plane

The plane which he used in his flight was but a midget compared to Lindbergh's "Spirit of St. Louis". Known as an aerial sports car, the Gypsy moth had been secretly preparing at the Stag Lane Aerodrome in London for many weeks for the flights. It has a wing spread of only twenty six feet and when emptied weighs less than 800 pounds.

Extra fuel tanks were fitted to the plane giving it a range of about 35 hours, sufficient for 3,600 miles cruising.

The engine has only eighty to one hundred horsepower compared with Lindbergh's 250. It is a four cylinder air cooled motor. Tests have shown that it can run without trouble for periods of twenty four hours and more.

MANSARD ROOF BEING REMOVED

Workmen Busy Taking Off the False Front of Oriental Hotel.

ONLY A FIRE TRAP.

During the past year or so, there has been a tendency on the part of city property owners to get rid of the old Mansard roof idea and the latest of these to go has been that located on the west part of the Oriental building on Hunter street. Passersby have noticed the temporary canopy erected at the front of Selkirk and Elliott's show rooms, while up above workmen have been busy demolishing that front and side part of the brick wall which supported the old Mansard roof.

The Mansard roof idea became a quite popular one years ago, the walls of a building being continued beyond the upper story to make up what appeared to be an extra story, but which in reality only created an additional fire trap, for the extra space was seldom utilized.

THE WEATHER

Rain—and still more rain. Last night we had about two-thirds of an inch. To be exact .64 of an inch. Many who were caught in the downpour in the evening doubtless thought there was much more. Lowest temperature last night, 61 degrees; highest point yesterday, 64 degrees. The numerous showers here may have proved inconvenient, but in sections of New Ontario, they have been disastrous. Much of the grain is still uncut, and in some cases even the hay crop in still ungathered.—W.P.

Preparing Instruction Book For Police

CITY WILL CLEAN OUT DRAIN TO RELIEVE DE LAVAL FACTORY

Will Not Abandon Effort To Get Order Compelling Township To Pay Part.

ON PARK STREET.

Blockades Located in Monaghan Stop Flow of Water From City Drain.

Without abating anything from their intention of obtaining a legal order from the Drainage Referee as to the responsibility of the city, the Township of North Monaghan, and other bodies for the upkeep of the Park street drain, the aldermen last night instructed City Engineer Parsons to clear away the brushwood and deepen the ditch in order to prevent the water from backing up into the De Laval plant.

Last night's meeting was called by the chairman of the Board of Works and was attended by W. R. Breyfogle, general manager of the De Laval, and Chairman Harry Gainey and Commissioner Thomas Brown of the Suburban Area Road Commission, which is responsible for the upkeep of Park street below the city limits.

Tile Drain Blocked.

Mr. Breyfogle set out the company's complaint. The ditch is so blocked that it prevents the new tile drain laid by the city from carrying away the water as it should. In fact the sediment is now encroaching into the tiles, and the flow of water is practically stopped. Farther down the drain there are many small trees and bushes, a number of branches have been thrown into the ditch, and a merchant has been in the habit of throwing his vegetable refuse into it. Near the river a cave-in has caused a complete sand blockade into which such water as gets that far disappears.

The conditions are bad enough now, said Mr. Breyfogle, but in the spring the water is backed away up into the heating tunnels of the factory, and twice in recent years the company has had to have new asbestos insulation installed on its

(Turn to Page 10, Please)

Boxing And Fencing Real Rough In China

SHANGHAI, Oct. 17 (Canadian Press).—Preparations for possible casualties were made to-day when the first national Chinese boxing, fencing and wrestling tournament sponsored by the Government to encourage these sports opened yesterday with 260 entrants.

In view of the fact that in Chinese boxing contestants are permitted to kick or hit their opponents in any part of the body and that genuinely sharp swords and spears are used in fencing, preparations were made to compensate relatives of the contestants who may be killed or seriously injured.

WOMEN'S WORK IS DISCUSSED BY TWO SPEAKERS

Mrs. T. L. Crossley Speaks On "The Business of Being a Club Woman."

"CHANGING TIMES."

Miss Mary McMahon Talks On Changing Place of Women In Business.

Two excellent addresses by women speakers were features of afternoon and evening sessions in the southwest room at the armories, yesterday. Mrs. T. L. Crossley of Toronto, president of the North Toronto Home and School Association and past president of the American Women's Business Club, spoke on "The Business of Being a Club Woman," and Miss Mary McMahon of Toronto gave an address on "Changing Times." Both talks proved intensely interesting to the ladies who formed their audiences and were delivered with charming ease and sincerity.

Mrs. W. R. Morris, who is acting as chairwoman during the week, for the addresses to be delivered in this room every afternoon and evening, introduced both speakers and voiced a vote of thanks at the conclusion of the addresses.

"Club life," said Mrs. Crossley, in her opening sentences, "is becoming a tremendous business because it is a tremendous force. There are millions of club women and thousands of clubs. With the growth and the widening of women's conception of their possible usefulness to themselves, their homes, their communities and their nation, the administration of clubs has become a business; a side business, to be sure, subservient to the major occupation of women, but demanding knowledge of the technique of being a club woman, whether member or officer. Almost all the women of power and character in North American belong to some kind of club. Wouldn't it be stupid of us to fail to draw our energies together and ask ourselves point-blank: 'How can we stop being amateurs and become effective?'

"There are big tasks lying before women, tasks that need the wisdom we get from combined study and such energy as we get from combination of effort. We want homes where the big things are made big and the little things are made little; where children can be well born and joyous and grow up to finer citizenship, and where the family income learns to serve the family interests. We want communities that are extensions of that home. We cannot get these things unless we work together."

Mrs. Crossley went on to speak of the gradual evolution of women's clubs from their inception half a century ago, when they began as self-cultural bodies and stood for progress. "But the old-fashioned club was one of incubation. The typical self-culture club of to-day regards itself as a training school, from which great things are expected. Human culture is a preparation of ourselves to become productive.

"Some danger lies in the power of these clubs of working without much knowledge. 'Nothing is more dangerous than ignorance at work,' said Goethe. The ideal club is a combination of the study club and the service club. Going further, I would say that wholly ideal is the conception of a

(Turn to page 6 please.)

CHILDREN'S AID RECEIPTS LARGE

Tag Day Donations and Private Gifts Total $1,493 This Year.

BEQUEST RECEIVED.

There was much that was pleasant to discuss at the meeting of the Peterborough Children's Aid Society, held at four o'clock on Tuesday, in the Council Chamber, City Buildings. For not only had the recent tag day been an unqualified success, but there had been seevral private donations to that fund. A communication also informed the meeting that the sum of $100.00 had been bequeathed to the society in the will of the late James Henderson.

Rev. Dr. Blagrave, president, conducted the meeting, which was over in record time. He it was who especially commended the superintendent, J. Edgar, and Mrs. Newhill and her assistants for the splendid manner in which the tag day had been conducted. In a resolution, the Society expressed its gratitude to the public for a generous response on tag day which, along with a $25.00 cheque from Peterborough Milk Products and $5.00 from J. E. A. Fitzgerald and the Sanitary Ice Company, brought the total to $1,493.13.

During the meeting, Mrs. Fanning, chairlady of the Purchasing Committee, submitted the following report of purchases for the month of September:

Melville H. Johnston	$22.50
R. Neill, Limited	4.73
W. A. Giles	1.17
Grafton & Co.	7.44
Stock's Bread, Limited	5.85
James Grady	11.13
Peterborough Milk Products, Limited	16.20
Fitzpatrick & Geraghty	13.60
Children's Aid Shelter	3.95
Frank H. Dawson	10.50
B. F. Ackerman, Son & Co., Limited	3.50
Gordon Hudson	10.58
Nicholls Hospital	5.25
D. Hardie	1.50
Bell Telephone	3.95
Dawe, Pearson	11.85
John Edgar	17.30

Northern Farm Residence Stands Seige; All Windows Broken By Stones And Shot

Bruce Coones a farmer in the Township of Chandos, near the hamlet of Owen Brook, has recently had all the windows in his house broken with stones and bullets. The house bears the marks of war, both on the inside and out. Mr. and Mrs. Coones were in the house when the raids were made, and were forced to seek shelter from the rain of bullets and stones. Not a window or window frame in the house remains intact. The outside looks as if a stone-mason was to commence work on putting in a foundation. Mr. Coones alleges that while he and his wife were in hiding in the house, one of the vandals came to the window, and looking in, grabbed a flower pot and hurled it at them. The marks where the pot struck are to be seen on the door jam. Bullet marks are to be seen on the outside of the house, and Mr. Coones declares they were fired from a neighboring barn.

65 YEARS OF USEFULNESS IN MANY LINES RECALLED

Old Church Recently Used By Garage Was Built By Baptists.

UNDER REV. J. GILMOUR.

Was Next Used By Salvation Army As First Quarters in Peterborough.

With the march of progress, many an old landmark has passed from existence in Peterborough during the past few years, and the latest to go has been that old church on Aylmer street, which in later years has been used as a show room in connection with the Gillespie Garage. Within the past week or so, the old building has been razed to give place to a splendid new brick building that will be a motor show room.

The old building has many interesting associations with the past and through the courtesy of F. H. Dobbin, and reference to the files in the local registry office, many of these have come to light. It was during the year 1837 that the Rev. John Gilmour, connected with the Baptist Church, was sent by the New England Society, an institution having to do with the denomination in the New England States of the American Union, to Upper Canada to take charge of the temporal and spiritual wants of the Indians at Rice Lake and at Curve Lake.

He found time to take an interest in the spiritual needs of the people on the town plot of Peterborough and among the white settlers as well, and during the next two years bought, with his own money, a site for a small building, which was built of wood on ground just north of Murray street and on the east side of Aylmer street. Here those who came together worshipped for several years and as the number grew, larger premises were needed.

Rev. Mr. Gilmour then purchased the lot on which the garage building stood, and a modest church was built, to be afterwards enlarged from time to time. The building cost $1,400.00 when finished. The lot cost £50.

In after years, when the requirements of the congregation outgrew the building, the trustees bought from the Bible Christian body their church on Murray street. This was at the time of the coming together of the Methodist churches and several other denominations, in 1884. They enlarged and improved the building at a cost of over $8,000.00, and eventually erected the new and handsome stone edifice, that on Murray street, with frontage on Confederation Square, which they now use.

Until 1885 when the Salvation Army began operations in Peterborough, the old church building remained unoccupied. The Army leased the premises and carried on its devotional work within its walls. The building was opened for service on April 12, 1885. Meetings and services were continued, a memorable occasion being that of the visit of General Booth, the beloved commander and organizer of the Salvation Army, accompanied by his staff and other men of prominence in the Army. There was a great reception and impressive service.

The Army continued here until its new hall was ready for occupation, during July, 1888. The old church was also used as a Christian Science place of worship before it was put to various uses and purposes, until it came into the hands of George A. Gillespie, and has been used in the course of business as a salesroom and garage. In all these changes the old building has seen nearly sixty-five years of usefulness, and now passes to make room for a more modern structure.

An interesting discovery was made by Contractor Rowan's men as they were tearing down the old building. It was found that the old time wooden pins had been used to hold the

(Turn to Page 6 Please)

Money No Object In Hornsby Deal

CHICAGO, October 17 (Canadian Press). — If money is any object, Rogers Hornsby will play with the Cubs next season, William Wrigley, principal owner of the Cubs, said to-day.

"If it is money the Boston Nationals want ,we can give it to them, but the trouble is the amount may run in excess of $200,000," Wrigley said.

The hitch in any dealings to bring the Boston second baseman to Chicago, it was indicated by the club owner, most likely would come through the number and calibre of the players the Boston club would demand.

DRIVER PLEADS NOT GUILTY TO LEAVING SCENE

George Ward of Millbrook, Accused As Hit-and-Run Driver.

IN DAVIES ACCIDENT.

Case Adjourned Until Injured Women Are Able To Testify in Court.

George Ward of Millbrook, alleged to be the hit-and-run motorist who struck down Mrs. Ewart W. Davies and her daughter Inez at the intersection of Rubidge and Park streets on Saturday night, October 6 appeared in Police Court this morning before Magistrate O. A. Langley. A plea of not guilty was entered to the charge of failing to return to the scene of the accident and render assistance. The case was laid over for two weeks as the injured persons are not able to attend court. Alex Elliott is defending the accused.

On the night of the accident Mrs. Davies and her daughter were crossing Rubidge street in front of the Canadian General Electric factory when they were knocked down by a motorist driving south on Rubidge street. It was alleged the motorist stopped only for a few seconds and then hastened on. Both women suffered fractured skulls and were removed to the hospital, where they are under the care of Dr. W. D. Scott and Dr. G. R. Scott.

Chief Constable Newhall has been making a check up on the number of motor cars in the city which are operating without the proper lights and the result of this was shown in police court this morning when four pleas of guilty were entered and the maximum fine of $5.00 and costs was imposed on James Outram, Stanley Smallwood, and Thomas Blodgett. A woman got off without the costs as her infraction of the law was not as flagrant as the other three.

William Martin entered a plea of guilty to driving at a greater rate of speed than 20 miles an hour along McDonnell street and was fined $5.00 without costs. Mr. Martin claimed that sickness in the home had kept him late and he was in a hurry to get to work on time.

NEW BOOK WILL BE USED THROUGHOUT GREAT BRITAIN

Issue Delayed Owing To Question of Road and Traffic Costs.

DISCUSS "THIRD DEGREE."

Royal Commission Investigating Police Administration—Question Rule Misinterpreted.

LONDON, Oct. 17 (Canadian Press Cable).—Evidence based on nearly fifty years' experience with the English and Irish police forces was given before the Royal Commission investigating police administration by Sir Leonard Dunning yesterday. Sir Leonard is the Home Office Inspector of Constabularly.

Lord Lee of Fareham, chairman of the commission, said the investigating body had been impressed by the general tone of the Liverpool police instruction book in which Sir Leonard, the author, laid down the principal that without the public's confidence the policeman was "only a big man with a stick," and one against a thousand, but with it he had every worthy citizen at his back.

Sir Leonard said that at the request of the Home Office he was preparing an instruction and advice book for use throughout the country, but the issue of this was being delayed owing to the question of road acts and road traffic taking an unreasonable amount of police time. He remarked that red tape was a very good thing up to a point, but a certain amount of shuttle let into it here and there was necessary.

The rule about a policeman questioning a prisoner only after giving a caution had been misinterpreted, Sir Leonard thought. When Head Constable of Liverpool, his instructions had been that when a man had been put in a cell, nobody should see him except at his own request. He did not think there was anything in the allegations of use of "third degree" methods, but believed the rule just mentioned would account for these charges.

Opinion on "Third Degree."

His own opinion of the third degree method was summed up in the words: "Some guilty man might get off through this method not being used, but I would be content to let him get off." He was suspicious of many "nicely-coherent" statements sometimes produced in the usual interrogation, he said.

Unlike Sir William Horwood, retiring Commissioner of Metropolitan Police, Sir Leonard told the commission that he was in favor of greater employment of women police. He recalled his embarrassment as a young policeman at being forced to ask a girl questions which a woman could more suitably have asked. Some women, he remarked, objected to examination by women. They regarded all women as "nosey parkers, who want to know more than is necessary."

Sir Leonard expressed emphatic disagreement with the "old idea" that if a policeman did something wrong the best way was to get rid of him and not prosecute.

"Wash your dirty linen in public if it must be washed," he declared. "Make the public understand that the policeman is not privileged to do things that others are not allowed to do."

FINE TALENT BROUGHT OUT

Musicians Taking Part in Fair Contests Please Judges.

SING AND PLAY WELL.

Some splendid voices were brought to notice in the musical competition of the Made-in-Canada Fair yesterday in the Canadian Legion Hall. The judges found difficulty in selecting the winner in the contralto class, and they congratulated all the singers on the natural quality of their voices. Dr. Saunders, F.R.C.O., of Ottawa, and Captain O'Neil of Quebec, conductor of the Citadel Band of Quebec, were the judges.

There were ten competitors in the contralto class, and before the winners could be announced the judges thought it necessary to recall for a second trial three of the singers. Miss Ruby Quartermain won first honors and the gold medal; Mrs. Neil Webb of Hamilton, seconded and the silver

(Turn to Page 6 Please)

Four Months' Twins Arrive In England

LIVERPOOL, England, October 17 (Canadian Press). — Daniel and William O'Brien, four-months-old twins, who started a trans-Atlantic voyage from Boston aboard the Celtic on October 9, with a stewardess to look out for them, arrived safely at Liverpool yesterday.

The young voyagers, whose father had sent them abroad after the death of their mother, were met by Mrs. D. Collins, of Barry, South Wales, their grandmother, with whom they will live.

MISSION WORK AMONG LEPERS IS PROGRESSING

Miss S. J. Hatch Tells Murray Street Women About Her Task.

HONORED BY KING.

Worker Beloved By Outcasts Of India Describes Response By Teaching.

The Sunday School Room of Murray Street Baptist Church was the scene of a large gathering yesterday afternoon when the members of the Women's Mission Circle with their guests from the Circle of Park Street Church listened to a unique missionary address — unique because the speaker's voice has probably been heard for the last time in that edifice and also because she has devoted 42 years of her life to active missionary service in India. Miss S. Isabel Hatch's work among the lepers in that country has not only been recognized by the Baptists of Canada, but appreciated by the Indian Government as a national service. The only adornment of her black frock was the gold medal presented to her by the King-Emperor of India at the recommendation of that Government.

In her introduction, the president, Mrs. Scott spoke of the manner in which Miss Hatch is loved and revered by the Telugu people. When she left on this last furlough three caste women walked six miles to bid her adieu; one hundred school girls gathered to say farewell, and Dr. Joshee, whom she left in charge of her leper work, accompanied her to Bombay.

Never Forgotten.

As the tall, stately woman came to the platform, she prefaced her address with words of thanks for the personal interest the members of these circles had shown in her work, especially at Christmas time. Very briefly she referred to her call to missionary service in those early days, her reluctance to respond to the call and her surrender through faith in the promises of God. After these years of service her testimony is that the One in Whom she placed her trust has never failed her nor forgotten. Quietly spoken were her words, but they thrilled every hearer. Certainly they were a rebuke to those of weak and faltering faith.

Miss Hatch modestly disclaimed any superior grace in having escaped the dread disease of leprosy while teaching and ministering to her patients. With 400,000 unsegregated lepers in India, all are more or less exposed to its contagion. Railways, carts, money, and even food are liable to contamination. In the missionary compounds these lepers are segregated, treated, nursed, and told of God's love. Many cases there are "symptom-free" and are released. Untrained children of these lepers are being cared for and taught, with the result that they are developing into useful Christian Helpers. The excellent sanitation has been proof against the epidemics raging around them at various times. Out of 2,500 cases passing through these compounds, 527 have professed conversion.

New Doors Opened.

"Not only," said Miss Hatch, "has this work been worthwhile among the lepers, but the missionaries' care for these poor unfortunates has amazed and won the confidence of the people, so that doors otherwise closed have been opened to the reception of their message." Though they are for the most part illiterate, unusual talent is

(Turn to Page 6 Please)

Hollinger Report Is Issued

Fifteen Changes Recommended As Result of Inquiry Into Disaster.

INSPECTORS GIVEN POWER.

May Suspend Foremen and Regulate Storage of Explosives—Equipment Ordered.

TORONTO, Oct. 17 (Special to The Examiner)—Fifteen sweeping changes in the mining laws of Ontario are recommended in the long - awaited Godson Report into the Hollinger Mine tragedy, issued to-day.

These changes, if put in force will greatly reduce the danger of underground or mining work to the men employed in this business. They provide:

"That every man employed as an underground foreman shall be able to give and receive orders in the English language.

May Suspend Foremen

"That an Inspector of Mines shall have the right to suspend any foreman or mine captain who is not familiar with or does not understand the requirements of the regulations.

"That the words 'above ground' in the first line of Section 161, sub-section 11 of the Mining Act be deleted and the section read as follows:

"No building for thawing explosives shall be maintained in connection with an mine except with the written permission of the Inspector of Mines. The site of this building and the style of structure and equipment shall be of structure and equipment shall be spector. The building shall be under the direction of the manager or some person authorized by him. The quantity of explosives brought into any thawing house at any one time shall not exceed the requirements of the mine for a period of twenty-four hours, plus the amount that it may be necessary to have thawing to maintain that supply.

"That all inflammable waste or rubbish should be taken to the surface.

Waste Accumulation Forbidden

"That shift bosses and mine captains should certify at least once a week that there is no accumulation of combustible waste or rubbish under ground, except as noted, in the area under their supervision.

"That rescue stations be located a places selected by the Chief Inspector of Mines in the Timmins, Kirkland Lake, and Sudbury Mining areas, and each be in charge of one man to be appointed by and under the control and direction of the Department of Mines. It should be the duty of such employees to take care of the apparatus, train men in the mines in

(Turn to Page 6 Please)

TWO INQUESTS WILL BE HELD

Deaths of Mrs. Lottie Pacey and George Frederick Knox To Be Probed.

AT CITY HALL TO-NIGHT.

The adjourned inquest into the deaths of Mrs. Lottie Pacey and George Frederick Knox will be held at eight o'clock this evening in the City Council Chambers. The Knox inquiry, which was opened first on the night of the preliminary inquest, will in all probability be gone on with first and the other will follow immediately after the jury has returned with its verdict from the first. The same jury is being used in both inquiries.

THREE INJURED IN CAR WRECK

Ward Rosebush Hurts His Side Throwing Children Clear.

CHILDREN INJURED.

In an effort to throw his two children clear, Ward Rosebush of 60 Victoria avenue received injuries to his hip and side when he was struck by an automobile driven by Jack Phelan, at the Bethune and McDonnell streets intersection, last night at eleven o'clock. The children, Daisy and Billy were injured about the legs and arms and to-day all three are confined to their home.

The group was returning home from the Made-in-Canada Fair when the accident occurred. Dr. Loudon was summoned and in the meantime a member of the fire department who happened to be near the scene, rendered first aid.

New York Fetes Crew of Graf Zeppelin

MEMBERS GIVEN HUGE WELCOME UPON ARRIVAL

Detachments From the Army and Navy Take Part in Reception.

ATTEND DINNER.

Workmen Overhaul Dirigible in Preparation For Proposed Tour of U. S.

NEW YORK, October 17 (Canadian Press). — Two score of gallant men who had shown a new way to the commerce of the air by their flight in the Graf Zeppelin from Germany last night were the guests of an enthusiastic city after a tumultuous welcome in the late afternoon. The largest city of the land forgot its business for a time to hail the crew of the dirigible, symbolic of a new era in transportation of passengers and cargoes.

The visitors were landed from the municipal tug Macom at 3.50 p.m. at the Battery, that small clear space at the tip of the Manhattan on which the skyscrapers encroach as close as they can. Patient men and women had waited since early morning, and at the landing time a chorus of ten thousand voices was on hand to cheer. A light sprinkle of rain failed to diminish the crowds. The grey office buildings had blossomed forth with the flags of Germany and the United States, and from their upper storeys, as the parade formed and moved up Broadway, came that paper storm which office workers delight to shower on the heroes who pass below them.

Crowds Pack Sidewalks.

The means of patrolmen cavorted ahead of the automobiles bearing the city's guests and behind marched smart detachments of the army and navy. The sidewalks were packed from curb to wall and at street intersections extended further back.

The crowd cheered Dr. Hugo Eckener, the commander, and his son, who dared the storm to repair the crippled ship. But it cheered as heartily the cook, the steward, mechanics, and all the others of the little band. The last Germans whom New York had welcomed so enthusiastically were Baron Muenefeld and Captain Koehler, of the airplane Bremen, first to cross the Atlantic from east to west.

Acting Mayor Joseph V. McKee gave the visitors their formal welcome.

Dr. Eckener returned his thanks for the welcome of the city and said he hoped the flight might bring the two peoples nearer together. He expressed appreciation of the assistance and facilities given him on this side of the Atlantic.

After the formal exercises, the guests were escorted to their hotels and a little later were guests at a private dinner presided over by the Acting Mayor. Last evening they occupied the choicest seats at a musical show and topped that off by a special showing of moving pictures which preserved for history their flight.

To-day another round of festivities has been prepared in which German-American organizations are taking part.

Overhaul Ship.

LAKEHURST, N.J., October 17 (Associated Press). — Lashed to the floor of the hangar while workmen appeared and disappeared over her silvery sides scanning their eyes for any possible injury, Germany's Graf Zeppelin was given much attention yesterday in preparation for her proposed tour of the United States.

Throngs, turning their backs to the Los Angeles, U.S. naval dirigible, and the two smaller semi-rigid dirigibles, watched the expert repairmen as they mounted high to the tops of their ladders and then climbed over to the smooth coating of the air leviathan.

Wins Special Prize For Oldest Man

ROSENEATH, Oct. 16 (Examiner Correspondence). — M. D. Brown's special prize to the oldest man registering with the secretary at 3 p.m., was Mr. D. Y. Buttars of Plainville, who is 86 years, and 4 months. Mr. Buttars is remarkably bright and vigorous for his years, having ploughed in the forenoon and taking the afternoon for a holiday to attend the fair, is a privilege not extended to many of us, and particularly unique was the celebration of this event in his life.

Moderation has always been the keynote of Mr. Buttars, which is no doubt responsible for his robust health and spirit.

American collectors have, during the last ten years, taken British antiques valued at a total of over $250,000,000 out of that country.

The Best Laxative He Ever Tried

Mr. Wm. Towner, New York, writes "Never have I felt better in my life. Your purely vegetable Laxative Pills keep my bowels active; headaches and indigestion never bother me now. I enjoy my sleep and get up refreshed, with a clear head ready for a day's work." CARTER'S LITTLE LIVER PILLS Sold all druggists 25c and 75c red tins.

Establish Two Training Schools For Girls Migrating To Canada

EDMONTON, Alta., Oct. 17.—(Canadian Press).—Establishment of two training schools in Great Britain for the purpose of giving a six weeks' course in domestic work to girls coming to Canada for this purpose, and the medical examination of Britishers coming to Canada by British doctors are two of the outstanding plans being put into effect by the Canadian Department of Immigration, in the interests of better and more contented settlers, Hon. Robert Forke, Federal Minister of Immigration, stated yesterday.

Mr. Forke is in Edmonton to confer with the Alberta Government on immigration conditions in general.

Nothing much has yet been done on the latter recommendation said Mr. Forke. The scheme is a tremendous one and involves much preparatory work. Meantime, he is visiting the various provincial governments and discussing immigration questions with them. He is being received with every promise of co-operation and support by the provinces thus far visited.

The instituting of examination of intending settlers to Canada from Great Britain by British doctors has set at rest earlier criticism that Britishers objected to being examined only by Canadian doctors, Mr. Forke states, and this work is now proceeding very smoothly. The entire task is under Canadian medical supervision, so that Canada has still the final say in the matter.

NORTHUMBERLAND REGIMENT IS GIVEN BRITISH ALLIANCE

Canadian Militia Unit Is Affiliated With the Famous Fusiliers.

"THE FIGHTING FIFTH."

Regiment Raised in Northumberland County, England, Has Glorious Record.

Affiliation of the Northumberland Regiment of the Non-Permanent Active Militia of Canada, with the Northumberland Fusiliers of the British Army as announced yesterday by National Defence Headquarters, brings the Canadian unit into alliance with one of the most famous regiments of the British Forces. The "Fighting Fifth", as the Imperial unit was known in Peninsular War days, is an old regiment which has served in many theatres of war with distinction.

Organized privately in 1674 to assist the Dutch in their fight against France, the regiment was absorbed into the British Army as the 5th Regiment of the Line in 1685 and fought the armies of Louis XIV in Flanders and Spain and the armies of the exiled James II in Ireland. Again in 1761 and 1762 the regiment was employed against the French in the Seven Years War, and later it served in America.

At St. Lucia the regiment fought so gallantly in defending the island against the French that the men were allowed to wear in their caps the white feathers captured from the enemy, and in the Penisular War they earned their well-known names, the "Fighting Fifth" and the "Old and Bold." The regiment marched with Havelock to the relief of Lucknow in the Indian Mutiny, and later in Afghanistan Egypt, and South Africa.

In the Great War the regiment fought in nearly every battle area. Besides its regular battalions it had five Territorial battalions and a large number of Service battalions (Kitchener's Men) engaged, the total being over fifty. The 1st Battalion was part of the 9th brigade of the original expeditionary force, while of the service battalions those known as the Tyneside Irish and Tyneside Scottish were conspicuous at the Battle of the Somme in 1916.

The regimental depot is at Newcastle-upon-Tyne.

The Northumberland Regiment is one of the oldest in the Canadian Militia List. It was organized in 1866, and was known until the time of the Great War as the 40th Regiment. It sent men to every contingent organized by Canada from the time of its foundation, having a whole company in the Midland Regiment during the Northwest Rebellion of 1885 and served as a recruiting unit for hundreds of men during the war of 1913-18, sending overseas the 139th Battalion of 1000 men besides many smaller drafts.

Regimental headquarters are at Cobourg, Campbellford, Brighton, and Norwood. Lt.-Col. H. S. Neilson of Norwood took over command of the regiment last spring from Lt.-Col. J. F. Wolfraim of Colborne.

London Youth Is Given Five Years

LONDON, Ont., Oct. 17.—(Canadian Press.)— Convicted by a jury yesterday afternoon of manslaughter in connection with a motor fatality, William H. Haskins, 22, of this city, was sentenced by Justice Logie to five years in the penitentiary.

Haskins was the driver of a car which early on the morning of March 10 hit and killed William Galloway on Springbank Drive west of the city. Haskins sped away after the accident but was brought at a friend's home.

13 CONFIRMED AT MARMORA

Large Congregation Taxes the Capacity of St. Paul's Anglican Church.

BISHOP PREACHES.

(Examiner Correspondence.)

MARMORA, October 17. — In the presence of a large congregation, which called for additional seating accommodation, thirteen persons were confirmed at St. Paul's Church on Monday by Right Rev. C. A. Seager, D.D., Lord Bishop of Ontario.

The service was most impressive, a full choir leading in the singing of hymns familiarly connected with this auspicious service.

The Bishop gave a very striking address on the purpose of Confirmation, showing that it called for profession, prayer, and participation in the gift of the Holy Ghost.

Rev. M. J. C. Levason, of the parish of Rawdon, read the special Scripture portions. The rector, Rev. A. B. Caldwell, presented the following for the laying on of hands: Fay Buskard, Edith Phillips, Eileen Scott, Mary Lumsden, Gertrude Lumsden, Frances Crawford, Manley Emmorey, Roy Smith, Percy Melville, James Rice, Hugh Phillips, and Simeon Smith.

Monday night was Past Masters' night with Marmora A.F. & A.M., 222. In the course of the evening, the lodge received a visit from Worshipful Brother C. A. Seager, Past Master of Ionic Lodge, Toronto, and listened to an inspiring address from this distinguished member of the Order.

Mrs. Edward McGarvey, of Toronto, is visiting relatives in town.

Mr. and Mrs. Floyd Gray visited their daughter Lulu at Oshawa on Saturday, the latter being nurse-in-training there.

While it might be supposed that a steamship crew could catch its own fish, large liners now in the trans-Atlantic tourist service carry for each trip 8000 clams, 200 crabs, 500 barrels of oysters and 1500 pounds of fresh fish.

Better Weather Information Service Necessary For Commercial Sea Flights

NEW YORK, Oct. 17.—(Canadian Press).—Better weather information service is the chief need of the new area of commercial air transportation in the opinion of Colonel Emilio Herrera, chief of the technical service of the Spanish Military Air Corps, who was a passenger on the Graf Zeppelin.

More ample meteorological service would have enabled Dr. Hugo Eckener, commander of the dirigible, to avoid the storm in which one of the ship's fins was damaged, Colonel Herrera said last night.

He was aboard the airship as observer in preparation for proposed trans-Atlantic air service between Seville, Spain, and Buenos Aires.

The Graf Zeppelin, he said, will be the first air-liner used in this service, under a lease with option to purchase at the end of two years by the Compania Colon Transaerea De Espana.

The service he said, probably will start in May after trial trips to determine operation costs and passenger rates. The trip, he estimates, will require three and one half days one way.

As soon as he receives instruction from his government, he will go to South America to make arrangements for the service, including construction of hangers to house ships even larger than the Graf Zeppelin.

CELEBRATES BIRTHDAY.

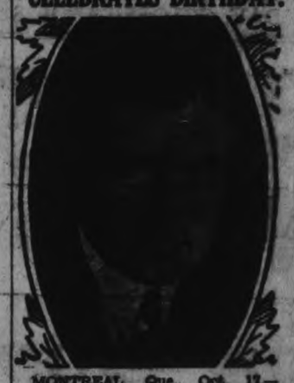

MONTREAL, Que., Oct. 17.—(Canadian Press.)—E. M. Beatty, President of the Canadian Pacific Railway, yesterday celebrated his fifty-fifth birthday. Mr. Beatty was born in Thorold, Ont., on October 16, 1877. He entered the service of the company of which he is now chairman and president in 1901 as assistant to the General Council. In 1914 he became vice-president, and in 1918 president, succeeding to the post made vacant by the death of Lord Shaughnessy.

EX-MODERATOR COMING.

Rev. JAMES ENDICOTT, D.D., LL.D. who visited all the foreign missions of the United Church of Canada during his recent term as Moderator, is speaking in the interests of missionary and maintenance work at Peterborough on October 18th. A distinguished administrator and advocate of foreign missions, Dr. Endicott was himself for many years a missionary in China and was a member this year of the International Missionary Council, meeting at Jerusalem. He will be present at the Men's Supper Meeting in Knox Church Lecture Hall, on Thursday, at 6.30 p.m., and will give the main address at the public meeting in Knox Church Auditorium that same evening after 8 o'clock. His message will be of great interest to all who can attend.

WALLOP FOR YOUTH

LONDON, Oct. 17.—The English schoolboy comes in for a share of the spotlight as viewed by an authority here recently: "The movies two or three times a week, watching games instead of playing them, too fond of leisure and does not value money because he gets it too easily."

WHY BE EMBARRASSED BY PERSPIRATION ODOUR

It's so easy to avoid this obnoxious social error. Simply use Lifebuoy, the superb toilet soap, for face, hands and bath.

Let Lifebuoy's creamy, antiseptic lather neutralize the one to two pints of moisture which the human body expels daily through the pores.

When you use Lifebuoy you can be sure of never giving offence from bath to bath.

LIFEBUOY HEALTH SOAP
Purifies and Protects
LEVER BROTHERS LIMITED TORONTO

better READ the WANT ADS rooms

Zeppelin Commander Expects To Start On Return Flight In About Ten Days

NEW YORK Oct. 17.—(Canadian Press).—Dr. Hugo Eckener expects to start the Graf Zeppelin on its return flight to Germany in about ten days.

"But first," he said yesterday, "we will fly to Pittsburgh, Akron, Detroit and perhaps Chicago and some other cities."

In company with Captain H. A. Lehmann his first officer, he outlined the future of the huge Zeppelin as he neared the reception New York had prepared.

"The damaged horizontal fin will be fixed by the end of the week," he said. "It is only the cover that is damaged. We will be ready to go back by the end of next week."

"With favorable winds we will probably make the return journey in three days," Captain Lehmann estimated, "but it is not safe to make guesses. I cannot say what the cause of the damage to the fin was, no definite statement should be made until after a complete investigation."

BIG CONGREGATION AT ANNIVERSARY

Dunsford United Church Celebrate Anniversary in Fitting Manner.

(Examiner Correspondence)

DUNSFORD, Oct. 17.—The anniversary services of the Dunsford United Church was held on Sunday, October 14, morning and evening, the seating capacity of the church being fully occupied at both services.

The church was beautifully decorated with vines, maple branches, cut flowers, house plants and vegetables.

The music was furnished by the local choir, the morning anthem being "The voice of many waters" the duet part was taken by Mesdames Irwin and Newton Thurston and Miss Jean Elliott sang "Teach me to pray." The evening anthem was "Ye shall dwell in the land" and a solo "The end of a perfect day" by Mrs. Nelson Thurston.

Rev. J. Fred Lane of Canton was the special speaker for the day, his morning text was taken from Luke 10:30 "A certain man went down from Jerusalem to Jericho."

Developing his theme the speaker stressed four attributes: 1, The Robber—the victim to be exploited, what can I get out of the man.

(2) The Priest and the Levites—The wounded man a nuisance to be avoided, Whatever love they had for God they had none for man.

(3) The innkeeper: Just a business proposition. If we cannot take our religion into our business there is either something wrong with our religion or our business.

(4) The Samaritan—The traveller as a neighbor to be helped, the important question to us is not who is my neighbor but to whom can I prove myself a neighbor. Jesus taught us if we would love God we must also love our neighbor.

The subject for evening service was "Stewardship" and the text was taken from St. Matthew 6:33 "But seek ye first the Kingdom of God and his righteousness and all these things shall be added unto you." The speaker defined stewardship as the acceptance and acknowledgement of God's ownership and our partnership with him in an honest administration of our whole life. He said it was easy to get people to seek pleasure, power and wealth; these are very well in their place but should not be the goal of life. Some people are careless, thoughtless or indifferent and there are some lukewarm Christians.

No one can go through life irresponsible or irresponsive to God, we must give an account of our

(Turn to Page 3, Please)

FIGHTS TUBERCULOSIS.

Dr. Henry Marshall Tory, president of the National Research Council of Canada, who forecasts that at a gathering of bacteriologists in Ottawa in the early winter an important announcement will be made concerning mankind's age-long fight against tuberculosis in animals, one of the deadliest scourges known, and one generally concede the cause of a great deal of tuberculosis in human beings.

NEW BOOKS ARE A PROBLEM AT OXFORD

By NEA Service.

LONDON, Oct. 17.—The University of Oxford has divers problems, but the most pressing question at this time is what to do with all the books received at the library.

When Sir Thomas refounded the neglected library of Humphrey, Duke of Gloucester (the brother of King Henry V.) he obtained the privilege of receiving a copy of every book published in England. As a result the 2,000 volumes of 1602 have increased to more than 1,500,000 occupying 26 miles of shelves and requiring over 800 huge volumes for the catalog.

Woman Leaves Baby In Arms Of Stranger

MONTREAL, Que., Oct. 17.—(Canadian Press.)— "Would you mind holding this parcel for me while I make a purchase, I'll not be long?"

A woman made this request to another woman, a perfect stranger, outside the restaurant of one of the local department stores.

Twenty minutes elapsed and the first woman had not returned. Meantime the parcel appeared to be animated and upon opening it the woman in whose care it had been entrusted, found a six-months old baby girl, scantily clad.

The child was handed over to the police matron who in turn sent it to the Grey Nuns at Cartierville. Meantime, the police are investigating the case.

LAKEFIELD A.Y.P.A. HOLDS RALLY NIGHT

Lawrence J. Charlton is Unanimous Choice For Office of Vice-President.

(Examiner Correspondence)

LAKEFIELD, Oct. 17—Monday evening was rally night at the A.Y.P.A. and a goodly number turned out including a number of new members. The business part of the meeting a social time was spent in games and other amusements and refreshments were served by the committee.

Owing to the fact that Mr. T. S. Remnant is not re-joining this year it was necessary to elect a new vice-president and Lawrence J. Charlton was the unanim us choice of the meeting for the office.

Mr. Thomas Simpson will represent the Society at the Dominion Conference at Windsor this month.

A lantern lecture entitled "Please Stand By" is being given in the school room of the Regent street United church on Tuesday evening, October 23rd at 8 o'clock under the auspices of the Mission Band, which is under the direction of Miss Leslie Harrison and Mrs. Theodore Nicholls.

Rev. and Mrs. J. Ross have moved into Mr. A. G. Lawless' bungalow on Queen street, next to Dr. M. P. Kennedy.

WOMEN'S INSTITUTE REVIEWS BIG WORK

Mrs. Gould, of Fenelon Falls, Tells of Work in North Country.

(Examiner Correspondence)

OMEMEE, Oct. 17—A very enthusiastic meeting of the Women's Institute was held on Thursday afternoon at the home of Mrs. D. Rea with an attendance of twenty-two members and visitors. The chair was occupied by the president, Mrs. J. Widdis, who opened the meeting by the singing of the opening Ode and the repeating of the Lord's Prayer.

Mrs. (Dr.) Nickle favored the gathering with a piano solo, which was well received.

The district president, Mrs. Dr. Gould of Fenelon Falls was called upon to address the meeting. She spoke at some length on the great work which is being done by this organization, citing cases throughout the north country which has been wonderfully benefitted by the Women's Institute.

A vocal solo, "An Irish Lullaby", was rendered in fine voice by Rev. Mr. Blanchard who was accompanied on the piano by Mrs. Blanchard and the encore, "Annie Laurie."

The secretary read a communication from the Kiwanis Club, Peterborough, regarding their "Produced in Canada" Exhibition. This year they are having a woman's section when many prominent lady speakers will give addresses both afternoon and evening.

Each member is requested to bring a new member to the November meeting. Mrs. R. J. Cornwall was appointed a delegate to attend the W.I. convention in Toronto, the latter part of November.

A bale of clothing, fruit, pickles, etc., is being asked for, the same to be left at the home of Mrs. Rea. It will be forwarded to the children's shelter in Lindsay this week.

The meeting closed with the National Anthem after which a dainty lunch was served and a social time enjoyed.

The regular meeting of the A.Y.P.A. was held in the church basement. Program called for a hike but as the weather was not very promising, the members embarked in auto to Mount Nebo, where an enjoyable weiner roast was held.

Rev. Dr. Irvine of Toronto, the secretary of the Prohibition Union, delivered an excellent temperance address in Trinity United church on Sunday evening. During the service Rev. J. T. E. Blanchard gave a vocal solo entitled, "I Shall Not Pass Again This Way", which was much enjoyed.

CAVAN CHURCH ANNIVERSARY IS OBSERVED

Rev. J. E. Todd, of Peterborough, is Special Preacher at Evening Service.

TWO GOOD SERMONS.

Special Music By Choir Adds To Occasion—Church Prettily Decorated.

(Examiner Correspondence.)

CAVAN, Oct. 17.—Very successful anniversary services were held morning and evening on Sunday in Cavan United church.

In the morning the pastor, the Rev. F. Carpenter preached to a large and appreciative audience. His congregation was principally his own people of Cavan appointment with a number of visiting members from the other appointments and Fairmont.

Mr. Carpenter gave a splendid address, dealing with the great need of to-day, in the churches—more consecration and earnestness. He told that in the beginning of the life of the United church the officials in their leaflets sent out to their ministers, stressed the need of unity and urged that all should co-operate to have unity. Then organization was emphasized, and now that the church is fully organized and working harmoniously, the need of greater consecration is urged. He read extracts from a leaflet issued by the Rt. Rev. W. T. Gunn, Moderator of the United church, asking that this subject of consecration be given prominence in church services and work. As a help in this the "family altar" was mentioned. He urged care in regard to our speech. The modern flippant way of speaking of sacred things, tending to make light of spiritual issues. Sober, serious thinking was urged upon his hearers, that all might feel the need and help in God's work by the consecration of them, their talents and time.

The choir sang, "The Valleys Laugh and Sing," Mrs. Matchett and Mrs. Carr singing a duet in it. The

(Turn to Page 8, Please)

The Weather

METEOROLOGICAL OFFICE, Toronto, October 16, 8 p.m.—The depression which was centred over Kansas last night now extends from the Great Lakes to the Gulf of Mexico. Showers have occurred to-day in Ontario and Western Quebec, while in nearly all other parts of the Dominion the weather has been fair.

Forecasts.

Manitoba — Mostly fair and mild; scattered showers at night or on Thursday.

Saskatchewan and Alberta—Cloudy, with local showers; somewhat lower temperature on Thursday.

Lake Superior — Moderate winds; fair in western districts.

Why good cooks delight in "Jewels"

THOUSANDS of Canadian homes can testify to the quality, finish and workmanship of the famous "Jewel" Line Gas Ranges. Here are some reasons why "Jewel" Gas Ranges contribute to cooking efficiency, convenience and economy:

Porcelain-lined ovens are smooth and easily cleaned—oven racks slide easily—specially designed burners save gas—legs of the range are smooth-bottomed. "Jewel" Gas Ranges have the latest refinements—every detail has received the most careful attention from engineering experts.

There is a "Jewel" best suited to your needs *at the price you want to pay.* Choose from a variety of beautiful finishes—from the Full Porcelain Enamelled Ranges and those with Porcelain Fronts to the styles finished in Black and Bright Nickel.

Ask your dealer to demonstrate the "Jewel" Line, or send for free illustrated literature packed with valuable information.

A. E. MICKS, Peterboro

JEWEL GAS RANGES

Manufactured by Clare Bros. & Co., Ltd., Preston, Ont.

Jeannette's Re-Organization Sale Going Full Blast

PRICES SMASHED For FINAL DAYS

WOMEN! Hurry and don't miss this wonderful opportunity to buy your Winter wearing apparel at nearly half-price. Once in a lifetime comes an opportunity like this. Bigger and greater reductions for the final days. My orders are to sell this stock regardless of cost or loss involved. Hurry and save.
(Signed) C. IRONSIDE, Merchandise Adjuster.

Three More Days **THURSDAY, FRIDAY, SATURDAY**

SPECIAL! LADIES' SILK **Dresses** VALUES TO $15.00
You who appreciate real quality and real values, be here to grasp this wonderful opportunity. Georgettes, silks and Canton crepes. All go at this low price .....
$3.98

CHILDREN'S **Fur Trim'ed Coats** VALUES TO $15.00
What a chance to save, right in the heart of the season. These Coats all must be sold .....
$5.95

FREE!
SURPRIZE BOXES
Values to $10.00, will be given to the first 20 people entering this store Thursday morning.
Be here early.

MISSES' FUR TRIMMED **Coats** VALUES TO $17.50
Another example of our outstanding value. These Misses' Coats are fur trimmed on collar and cuffs. Fully lined. All shades and sizes. Now, only .....
$9.98

SPECIAL! LADIES' KNITTED **Suits** VALUES TO $17.00
Sacrificing our Silk and Wool 2-Piece Sport Suits. Up-to-the-minute in style. While they last—be here early .....
$5.95

Fur Trimmed Coats REGULAR VALUES TO $25.00
Magnificent Coats of unusual beauty and quality. Fur trimmed collar and cuffs. A limited quantity only. Come early ..... now .....
$12.95

Fur Trimmed Coats REGULAR VALUES TO $35.00
Handsome Coats of fine quality, in broadcloths and suedines. They are fur trimmed on collar and cuffs. Fully lined and interlined. All the newest shades. All sizes .....
$16.95

Fur Trimmed Coats REGULAR VALUES TO $45.00
Sacrificing our best Coats in the Store. New, attractive, smart fitting Coats in marvella cloths, vella bloom and Zecho-Slavakia cloths. All beautifully lined and warmly interlined. Choose your new Coat
$29.50

Ladies' Silk Dresses REGULAR VALUES TO $15.00
These models were never fashioned to sell at so low a price. Smart Afternoon and Street Dresses of fine quality flat crepe and georgettes. Really extraordinary value .....
$5.95

Ladies' Silk Dresses REGULAR VALUES TO $20.00
Fashioned from the season's smartest styles. These fine quality silks, georgettes, Canton and Canton crepes in a particularly charming collection of Party and Dance Dresses all must go .....
$9.95

Ladies' Silk Dresses REGULAR VALUES TO $25.00
This assortment of beautiful new Dresses is the last word in style and quality. Georgettes, flat crepes, Canton crepe and taffetas. Don't miss this opportunity. Endless variety to choose from .....
$12.98

Ladies' Hats VALUES TO $5.00
Every clever detail stamp them as undeniably smart for Fall. All the newest shades. All sizes .....
$1.98

Ladies' Hats VALUES TO $4.00
Regardless of cost or loss—the newly wanted shades and colors, in felts, velours and velvets — all must be sold .....
98c

FUR COATS REGULAR $135.00
French Chappell Seal Made as only high-grade Coats are. See this sensational offering .....
69.50

FUR COATS REGULAR $230.00
Persian Lamb Coats with natural sable trim. Beautifully lined. Now .....
99.50

JEANNETTE'S STYLE STORE LIMITED 390 GEORGE

G. A. IRONSIDE IS PRESIDENT

Elected To Lead Campbellford Hockey Club For Coming Season.

STRONG TEAM EXPECTED.

(Examiner Staff Correspondence)

CAMPBELLFORD, Oct. 16.—Present indications point to a strong hockey team to represent the town this winter. This fact was revealed at the meeting held in the public library at seven o'clock last night for the purpose of re-organizing the executive. There will be different names on the list of players this season, but the majority will be players from last year. As far as can be known at the present time, there will be a new goalie and perhaps two new players on the forward line. All will be local men.

From the general tone of the meeting last night, it is safe to say that the town will make a bid to get its team into the Trent Valley League again this year and on a double schedule. Last year Campbellford played only a single schedule in the league and had to depend on exhibition games to finance the team. Better conditions this season are expected.

Just what form the pre-season training will take has not yet been decided upon since no official appointment was made last night for the position of coach and his official will have the major portion of the training under his supervision. Three names were mentioned but since none of the three men were present no appointment could be made. The rink will be available for training purposes by the latter part of the present month.

This year, the club elected another honorary president to its lists, C. S. Gillespie, veteran of more than one form of sport was appointed an honorary leader of the club. The others appointed were: Charles Davidson, Warden of the Counties of Northumberland and Durham, His Worship, Mayor Kingston, Reeve J. M. Bywott, and Charles Nadoo, merchant of the town.

This year, G. A. Ironside will occupy the position of president of the club with Dr. S. L. O'Hara and Dr. H. T. Scott as vice presidents. B. H. Beatty will be the secretary treasurer and to Wilbert Rogers falls the task of managing the team. Joseph Poulon will be trainer for the season. The committee to attend to the finances for the season will consist of the President, Secretary and Manager.

Some difference in the order of things may take place this winter. It has been suggested that each team in the Trent Valley league also enter a junior team and that the junior teams play preliminary games before the senior teams take the ice. Whether or not this will be the case will be definitely settled when the executive of the league meet to decide on the schedule and other matters of business.

Should Campbellford again sponsor a town league the players from the senior team will not be permitted to take part as players in any of the games. This was the feeling of the meeting last night, but there was no motion placed on the books to make the statement official or final. It was felt that the only way that Campbellford can hope to have a real team is to produce and develop the material from local finds.

ROTARY CLUB IS PROPOSED

Campbellford Citizens Consider Organization—Belleville Members Present.

COMMITTEE APPOINTED.

CAMPBELLFORD, Oct. 17 (Examiner Staff Correspondence).—Rotary or no Rotary, is the question which several leading business and professional men will have to decide upon during the next few days. The Rotary movement speaks for itself and does not require any advertising, but it is new to the men of Campbellford. Several have been guests at luncheons in other centres, but as nearly as can be learned, only one man in Campbellford can claim the distinction of ever having been a Rotarian. This is the Rev. R. C. Talt, pastor of St. John's United Church. He was a member in Halifax, N.S., and also belonged to a club in Western Canada.

There were fifteen men present, including three members of the Belleville club. Mr. M. Robertson, president of the Belleville Rotarians and manager of the Belleville Creameries Limited; O. H. Scott, secretary of the Belleville club and manager of the Hydro for the Belleville district, and J. O. Herity, past president of the club, manager of the Belleville Chamber of Commerce, and City Commission, were the three visitors who last night laid the foundation for a local Rotary club. All three men addressed the gentlemen present, and after they had explained Rotary to the best of their ability, asked that any points that were not clear, be asked about. Several of the men asked about various phases and the general feeling seemed to be in favor of the formation of a club. In order that something definite might be done without delay, a committee of three, G. A. Kingston, A. J. Meyers, and C. H. Davidson, was appointed to arrange for a further meeting at the same place for "the purpose of furthering Rotary in Campbellford."

During the addresses, it was stated that Rotary had its beginning in the city of Chicago about twenty-five years ago. Thus it was comparatively young but was founded on philosophy that was more than two thousand years old. During its brief lifetime it had spread to forty-four countries of the world and of the three thousand clubs formed, only one had been forced to return its charter. This was the case of a club in a railroad town in Arizona. The movement was not to attempt to take the place of the church, but to promote a feeling of "man's humanity to man."

Membership is Limited.

Membership is limited as only one representative from each business or profession was eligible, but that one might have an associate. It was a question in a town the size of Campbellford whether Rotary or Kiwanis would be the most satisfactory. The Kiwanis organization permitted two from each business or profession, but it was the opinion of the speakers that the Rotary here could and would be as strong as any other like movement. Again it was pointed out that while the Kiwanis were represented in only two countries, Canada and the United States, Rotary was known practically the world over.

On the membership roll were such names as ex-President Harding of the United States. He had expressed his belief that Rotary was one of the greatest instruments for peace in modern civilization. Mussolini, it was said, is a member of the Milan Rotary Club. Dr. Mayo of the Rochester Clinic, has not missed a Rotary luncheon in eight years, the late Judge Garry of the United States had enjoyed a perfect attendance for ten years. On one occasion he was mistaken in the day that a certain club in California held its luncheon and rather than lose his attendance he drove two hundred and ninety-six miles to another town where the meeting was being held.

The Rotary was not long in coming from the States to Canada was proved by the fact that the Winnipeg club was number thirty-five and there were at the present time, ninety-two clubs in the Dominion. The Belleville club was formed in February 1920, and was number 645. Campbellford, the visitors thought, was ideally situated midway between a number of clubs in Belleville, Cobourg, Port Hope, Peterborough, Lindsay and several others. These clubs could be counted on to assist the local organization from time to time. The visitors from Belleville also very generously volunteered to father the Campbellford club for the first year and if desired by the newer club, for another year after that.

The meeting last night was in the form of a dinner in the dining room of the St. Lawrence hotel. The business and professional men of Campbellford who were present were J. C. Birmingham, Eli Brunelle, C. H. Davidson, P. C. Denyes, E. C. Dolman, D. W. Douglas, G. A. Ironside, G. A. Kingston, Dr. H. B. Longmore, N. A. MacColl, A. J. Meyers and Dr. O. J. Watson. It was intimated that at the next luncheon meeting there would be a larger attendance. The affair last night was more of an impromptu nature and several who had been invited were unable to be present. Others who have been invited were not located in the short time before the meeting. An idea of how the entire affair was brought about may be gained by the words of one of the speakers. He said that they had not written to make any pre-arrangement or seek an invitation for fear the matter would have gone by the board. They simply took a chance and came without notice.

WHITENING BLOUSES

White silk blouses should be rolled in towels until ironing, never hung out to dry. Use a little of the white soap in the rinse water—it is as effective as any of the colors.

RANCID BUTTER

Sometimes the most rancid butter can be freshened if broken up and put into fresh milk. Allow it to absorb the milk, then drain, wash in cold salted water and work it into pats again.

HEART TROUBLE CAUSED ILLNESS

Young Farm Worker Will Be Able To Resume Duties in Week.

CAMPBELLFORD, Oct. 17 (Examiner Staff Correspondence). — That another week or ten days will see Jack Phillips back on the job again, was the opinion expressed by the attending physician yesterday. Phillips is the young Englishman who was suddenly taken seriously ill while working in the loft with the threshing gang at the Hay Farm, near Myersburg.

Yesterday afternoon he was in a much-improved condition, and a more satisfactory examination was possible. It appears that he had been suffering from a heart condition for some time. Before leaving England some three months ago, his physician there had warned him against participating in any strenuous exercise. Since coming to Canada he had suffered two minor attacks, he admitted but the last one was by far the most severe he had experienced.

Phillips was in the loft with three other men, when he was seized. His duty was to help supply the machine with sheaves. It was not hard work, he said. His doctor expects that in another week he will be fit for work again.

WILLING WORKERS TURN TO BRIDGE

Seventeen Tables Played at Party Held in Parish Hall.

CAMPBELLFORD, Oct. 17 (Examiner Staff Correspondence).—Departing from their usual procedure, the Willing Workers of Christ Church entertained at a bridge of nineteen tables in the Parish Hall, Rear street, last night. The intense silence during the play, at times marked the keenness with which the players were applying their efforts. High scores were not uncommon, but the winners established a margin of approximately three hundred points above those next in line for the honors. Mrs. J. P. Archer won the lady's prize and the gentleman's prize went to George O'Sullivan. Mrs. J. C. Birmingham was the person who occupied the lucky chair at the end of the play, and it was Mrs. A. J. Jenkins' score card that was drawn from the box. To both of these ladies were awarded prizes.

For the occasion, the stage of the hall was beautifully decorated with flowers. Lunch was served at 11.30. Judging from the success of the affair last night, bridge is likely to succeed euchre where the Willing Workers are concerned.

The Model "Four-Twenty" **ROGERS (Batteryless) RADIO**

$165—Your "money's most" in electric Radio

OF course, you want an *electric* radio (one that operates direct from a light socket, without any extra attachments or batteries)—practically all the sets sold to-day, where current is available, are of this type. And, of course, you want the best set you can buy for the money you have to spend—that's only natural. Then, consider the Rogers "Four-Twenty"—a new 1929 Model that is out-selling every other electric radio two to one. To be able to get a *complete electric* radio at $165 is a sensation in itself, but when this is also the *best known*, the *original* "Batteryless" set; the one that has *five* years of performance *behind* it, the *only* one with Tubes that are guaranteed . . . it is almost a miracle in value.

Features include: a single illuminated tuning dial, Rogers A/C Tubes throughout (including A/C Power Tube), Automatic Voltage Control, Rogers Output Filter and Phonograph "Plug-in" Jack, genuine Walnut Cabinet with matched butt veneer instrument panel. And the price complete (except Loud Speaker) is only $165.00!

If you want a *modern batteryless receiver* the Rogers "Four-Twenty" is your "money's most" in the whole field of electric radio.

Ask for a Demonstration and about our Easy Terms

Come in and see this set and compare it critically with any other electric radio sold at prices from $50 to $100 higher. Then you will really appreciate why this is the most sought-after radio on the market to-day, with the factory almost 1,000 sets behind orders actually on hand.

J. M. GREENE MUSIC CO., Charlotte St.

LARGE ENTRY FOR PLOWING MATCH

Anniversary Services at Zion Church Very Successful.

(Examiner Correspondence)

MILLBROOK, Oct. 17.—The Cavan and South Monaghan Plowmen's Association intends holding its annual plowing-match on the farm of John S. Cathcart, Tenth Line, Cavan, on Wednesday, October 24, beginning at 9 a.m. The usual fine prize list has been arranged for, and one of the prizes is now displayed in J. Steele's store window. It is a handsome silver service, donated by the A. P. H. Echardt Company, of Toronto, and is a special in the boys' class, under 21 years.

Mr. Echardt is donating a similar prize in each of the twelve districts in the province. The local associations decide in which class the prize shall be given at their respective plowing-matches. The donor, Mr. Echardt, is the honorary president of the Provincial Plowmen's Association; J. J. Tierney, of Brockville, the president, and L. H. Winslow, of Cavan township, the first vice-president.

Competition at the local plowing-match is open to all comers, the executive believing that interest, attendance, and the character of the work done will receive a stimulus by their adopting this plan in connection with the annual event. This year more of the prizes are offered in cash, and less in goods, than in any previous year of the Association's history. The officers and directors are especially appreciative of the assistance given by the merchants of Peterborough, as well as by local business firms, in making up the prize list for the plowing-match.

Anniversary Services.

The anniversary services of the Zion United church were held on Sunday afternoon and evening, the fine weather being a feature that added to the success of the occasion, large congregations filling the church to capacity afternoon and evening.

Fall flowers, foliage, fruits, vegetables, and grain sheaves made appropriate decorations. Music was furnished by the choir from the Millbrook church, under the leadership of Mrs. H. W. Johnston, Miss Estelle Hetherington at the organ. The selections in the afternoon included an anthem, "In the Secret of His Presence", and a quartette, "The Lord Will Comfort," by Messrs. H. W. Johnston, W. H. Coombe, M. McDowell, and V. C. Lambert; in the evening the Misses Frances and Beatrice Jones contributed a duet, "If I Could But Tell", which was much enjoyed by the listener.

Rev. Mr. Mears chose for his text, "And the disciples were called Christians first at Antioch" (Acts 11:26), and after painting a graphic word picture of the geographical position of Antioch, and the place it occupied in the commerce and literature of its day, went on to explain that the people of Antioch were fond of bestowing nicknames and hence for the followers of the new religion who spoke so often of Christus, they coined the name 'Christians.'

"A Christian is one who loves Christ, and whom Christ loves, and the gospel bears a Divine signature which it is not in the power, or art, of man to counterfeit."

Defining the duty of Christians to Christianity, the speaker listed the Christians and martyrs who kept the faith at great cost; and went on to ask, What is our contribution to Christianity? The past Christians appeal to us to carry on; what is our answer?

"Martyrdom has ceased but service for Christ has not ceased, and it calls for the best of which His followers are capable. God can, and is, bringing from our practical age glorious results. Religion doesn't mean just going to church, singing hymns, reading psalms, listening to sermons, etc., but it does mean doing good, feeding the hungry, closing saloons, putting into active practice the principles laid down by the Saviour."

"Religion calls for the use of hands as well as heads; Jesus used His hands," and the speaker gave illustrations of the fact just stated, going on to the conclusion, "Go thou, and do likewise," as the Master's injunction.

Harvest Festival.

Saint Thomas' Anglican church held its annual Harvest Thanksgiving service on Sunday, October 14, at 7.30 p.m., the interior of the sacred building being beautifully decorated with fall fruits, foliage, flowers, vegetables, and grains, silver vases holding bouquets of marigolds being used upon the altar.

The rector, Rev. Canon Allen, was present and took charge of the service, the combined choirs of Christ Church, Failieboro, and of Saint Thomas' church, providing the music for the occasion. The hymns chosen were entirely of a harvest home character, and the Scripture lessons had a direct bearing on the subject of thanksgiving appropriate to the service. Mrs. (Canon) Allen presided at the organ.

Rev. Mr. DeLom, of Cobourg, chose two portions of Scripture for his text, the first from Genesis 41:22: "And I saw in my dream and behold, seven ears came up in one stalk, full and good"; and the second from John 6:48: "I am that Bread of Life", combining the symbolism of seven different graces of the Christian life, suggested by the words in the passage first quoted, with the ample provision to be found only in Christ as the Food of the World, as the implied invitation of the second makes clear.

"The bountiful harvest which a loving Father has bestowed upon us this season, of which we see the suggestion in the decorations about us in the church this evening, is typical of the bountiful spiritual harvest He is looking for in our lives, and which is made possible for us as we feed upon Him by faith. While God has prepared perishable food, in sufficient variety and profusion, to sustain and invigorate our bodies, He has also provided abundantly for our spiritual nourishment, 'I am the bread of life; he that cometh to Me shall never hunger, and he that believeth in Me shall never thirst'; yet so perverse is our nature that we prize more highly the bread that perisheth, and are apt to choose it and starve our souls, bringing about our present, and everlasting ruin."

The talent of prayers is a mighty power if we know how to use it. It is not only a delightful communion but an exalted stewardship. Prayer is a means of communion by which we take into ourselves the power of God and then through intercession give that power to our fellowmen.

Money should not be an end to itself but a means to an end. Not only should a definite portion be set aside for God but it must be all administered under his guidance.

There are as many personalities as individuals, we are each given different talents. The speaker closed by urging the young people to accept Christ and make the best use of their time and talents.

Rev. J. F. Everson had charge of the services on Canton circuit on Sunday last on account of absence of Rev. J. Fred Lane who conducted anniversary services in the United church here.

The public school here was closed on Thursday and Friday because of the teacher's convention which was held in Lindsay, and which was attended by Miss Georgie Richardson the local teacher.

Miss Margaret Kingsboro of Toronto, spent the week-end with her sister, Mrs. Ranson Thurston.

BIG CONGREGATION AT ANNIVERSARY

(Continued from Page 1)

time whether used rightly, abused or not used at all.

READ For used cars WANT ADS

DECORATIVE SCREEN

Screens made from the bright chintz or cretonne of the curtains make a decorative bedroom addition. One is especially useful to put behind a favorite rocking chair to keep all draughts off when chilly winter arrives.

The Examiner

PHONES—Editorial 1661. Business Office 1660. Private Branch Exchange to all Departments.

The Examiner is a member of the Audit Bureau of Circulation.

The Daily Examiner, published every lawful evening by The Peterborough Examiner, Limited. Office, 219 George street. $5.00 per year, delivered in city; out-of-town subscribers, by mail, $4.60 a year.

The Weekly Examiner published every Thursday. Subscription price, $1.50 a year.

U. S. REPRESENTATIVES

Special U. S. Representatives—W. H. Stockwell, 639 People's Gas Building, Chicago, Ill.

New York—Chas. F. Miller, 225 Fifth Avenue.

Advertising Rates on application.

R. M. GLOVER, Managing Director.

WEDNESDAY, OCTOBER 17, 1928

FOR NEW CANADIANS.

It is gratifying to know that the course in English which is to be part of the syllabus of the evening classes in the Peterborough Vocational School has already attracted the attention of some new Canadians living in Peterborough, who welcome this opportunity of learning the language of their adopted country.

This class should be of particularly useful service in this respect, and it is to be hoped that before next week when teaching commences the enrollment in this course will be heavy.

Although Peterborough contains a smaller percentage of foreign-born citizens than any other industrial community in Canada, there must be a number of newcomers here whose knowledge of English is elementary, and who would be benefitted by attendance at this course.

Citizens who know of such new Canadians would be helping them to feel at home in this country and to prosper by calling their attention to this opportunity.

Registration may be made this week, and the small fee, which is refunded when a sufficient number of classes have been attended, makes it possible for everybody needing this or other courses to attend the evening classes.

THE MUSICAL PROGRAMS.

Peterborough music-lovers are being particularly well looked- after at the Produced-in-Canada Exhibition for in addition to the musical competitions which are open to the patrons of the Exhibition the concerts each night afford an opportunity to hear varied and most delightful programs by well-known artists.

The management of the Exhibition have gone to heavy expense in securing entertainers of recognized ability, and the presence on the program of the Canadian singers, Miss Marie Thomson, Signor Carlo Lamberti and Madame Scott Hannigan, and the new Canadians from the C.N.E. pageant makes these concerts outstanding events.

There will be different program each night and on Saturday afternoon, and the merit of the entertainment should ensure capacity audiences in the Canadian Legion Hall at every performance for the balance of the week.

These concerts offer a wealth of enjoyable numbers sufficiently varied in character to suit almost every taste.

A visit to the Produced-in-Canada Exhibition that does not include attendance at one of the daily concerts is far from being complete.

ANOTHER LINK WITH THE BRITISH ARMY

The announcement made from Ottawa yesterday that permission had been given the Northumberland Regiment, with headquarters at Cobourg, to ally themselves with the Northumberland Fusiliers of the British army, was doubtless received with keen interest by militiamen and by the public generally.

The Northumberland Fusiliers, the "Fighting Fifth," are the fifth regiment of the line in the British army with a long and glorious history, dating back to 1674 when they were organized as a private regiment to assist the Dutch, becoming part of the British army in 1685. In the world war there were over 50 battalions of the Fusiliers in action.

The Northumberland Regiment, whose establishment includes companies at Norwood and Campbellford and is at present in command of Lieut.-Col. Neilson, former officer of the 93rd Battalion, C.E.F., was organized in 1866.

Its alliance with the famous "Fighting Fifth" will be appreciated by all ranks in the Northumberland unit, and forms another link between the military forces of Great Britain and the Canadian militia.

The Peterborough Rangers have for many years been similarly allied with the Middlesex Regiment, the "Die Hards."

THE OPENING OF THE NEW SCHOOL.

While The Examiner has already expressed the opinion that a point might have been strained to permit the use of the new Collegiate assembly hall in connection with the Produced-in-Canada Exhibition, we can see no reason for roundly abusing the Board of Education in this regard, nor can we associate ourselves with those who seem to think that the formal opening of the new Vocational School is a matter of minor significance.

On the contrary, it is most fitting that the beginning of a new stage in educational development in this community should be marked by ceremonies in keeping with the historical importance of the occasion.

The facilities that are afforded by the new building throw open the doors of opportunity to many young people, making it possible for them to secure training along practical lines that should be of the greatest value to them.

Surely the inauguration of such training should not be accepted casually, nor would it be placing sufficient emphasis upon the importance of this development to dispense with a dignified and impressive formal opening.

The Board of Education is right in planning appropriate ceremonies, and while many people feel that the effect of these ceremonies would not have been lessened by the use of the hall this week by the Kiwanis Club, the record of the members of the board in meeting Peterborough's educational requirements should protect them from being assailed as autocrats or worse.

A BRIGHT OUTLOOK.

Comparatively favorable business conditions prevail in most sections of the country, and the present outlook for fall and winter trade is even more promising than it was a year ago, says the Canadian Bank of Commerce in its monthly letter for October. The agricultural season has generally been successful as far as production is concerned, and from every point of view mixed farming is in a sounder position than at this time last year.

As regards the western grain-growing Provinces, the number of orders for agricultural implements cancelled at this period usually indicates inversely the purchasing power of the farmers. If this had been seriously affected by the lower level of grain prices there would have been an almost general refusal by the farmers to take delivery of equipment ordered on the condition that their circumstances would warrant acceptance. It is significant, however, that the cancellations so far are not disproportionate to the total orders taken during the season.

A rational policy continues in the lumber industry, for production is now closely adjusted to consumption, particularly in the Pacific Coast region of the United States, where operations were formerly on such a vast scale that the American market, the outlet for a large part of the lumber sawn in British Columbia, was almost constantly glutted. The demand fell off slightly during August, but has since been greater, and the higher prices established some months ago have been maintained. Exploration and development work in the mining fields will shortly be curtailed owing to winter weather, but because of the larger ore-bodies now accessible, improved milling facilities and better world markets, actual mining operations will be more extensive than in any previous season. While fishing has sometimes been conducted under more favorable conditions, the results this year are, on the whole, satisfactory, and there are better prospects for those engaged in the industry than in 1927.

The building program for the entire country is the greatest ever recorded.

Manufacturing as a whole continues at a higher level than ever before, although some industries are still operating under difficulties which are largely the result of an over-expansion that has taken place in these lines both in Canada and abroad.

The steel, pulp and paper, coarse cotton, woollen and leather footwear industries fall into the latter category, although improvement has been noticeable in some lines during the past year.

Marked activity, however, is to be recorded in those branches of manufacture which produce building materials, farm implements, automobiles, foodstuffs, rubber goods, house furnishings and the most popular lines of wearing apparel. For the most part, therefore, the mills and factories will be fully occupied for some months, unless the purchasing power of the western farmers is curtailed by further damage to the crops now being harvested, or by another sharp decline in the price of wheat.

The steel mills have obtained new orders for rails which, with a continued heavy demand for their other products, ensure operations for some months at a rate close, if not equal, to that established in the early summer, when it was the highest since the war period. Indeed, some of the leading producers have not recently been able to keep pace with the demand for certain materials.

The final re-adjustment of conditions in the automobile industry consequent upon the introduction of the new Ford model has now been accomplished and production in the first eight months of the current year exceeded that in the corresponding period of 1927. This record activity was due in part to the efforts of the Ford Company to fill orders which accumulated in great volume while the plants were being re-equipped, but there has also been a normal expansion in the general operations of the automotive trade as a result of prosperous conditions and better values afforded by lower prices for many materials, as well as the great efficiency attained by constant improvement in engineering and manufacturing practice.

An interesting feature is the prospects, definite in the case of one of the large companies, that production will not fall off greatly during the next few months, as has usually happened each autumn, and that it may be of record proportions throughout the winter. The present situation has placed the whole industrial organization on firmer ground than that upon which it rested a year ago, for the activities of the automobile companies are reflected in many allied trades.

EDITORIAL NOTES AND COMMENT.

The Kiwanis show has many departments. Be sure you see them all.

The Produced-in-Canada boys in Monday night's parade were one of the most inspiring features in the Produced-in-Canada Exhibition.

The Harmonica Band are holding aloof from the presidential election. They do not play "The Sidewalks of New York."

As first to be considered when old age pensions are granted in Ontario may we respectfully suggest some of the Mail and Empire's front page jokes.

"Political leaders who think fitness for office depends upon placing sheer partisanship above national interest are mechanical politicians," says Herbert Hoover. Now, just one guess as to whom the Globe will apply this definition.

It is somewhat surprising to find that in these days of motor transport it is still possible to hold a horse parade.

In one respect, at any rate, the Globe points out, Mussolini is just an ordinary every-day individual. He can tell newspapermen just how to run a newspaper.

It is pointed out that the present immigration regulations would have barred Hon. Chas. A. Dunning from Canada if they had been in force seventeen years ago. And the Opposition will doubtless think with regret of what might have been.

Woman of 101 has never seen an automobile, which makes an exchange explain that's the reason why she's 101.—Stratford Beacon-Herald.

"Friendly nations" sounds funny. Are men friendly when they discuss the kind of knives they will use on one another next time?—New York Telegram.

When three boarders combine to keep the butter at their end of the table, they are what politicians call a bloc.—Kingsston Whig-Standard.

That girl who is alleged to have stolen $15,352 to entertain her fiance carried the leap year idea altogether too far.—Hamilton Spectator.

Mars has two moons, but, so far, we have managed to get along here very nicely with one.—Oshawa Times.

Stockingless flicks on Broadway are fooling the reformers by drawing a pencil mark seam up the backs of their legs.—Variety.

Voice of the People

Letters to be printed in the Voice of the People column must be received at The Examiner Office on the day before it is desired to have them published.

BREAKING THE BOULEVARDS

Dear Mr. Editor:

A few weeks ago the city council built boulevards on all the avenues connecting Charlotte street with King street, and a visit to this section will well repay anyone curious enough to see how such a job may be bungled by thoughtless people.

On some of the avenues (Elias, for instance, built long ago) the boulevard continues in an attractive unbroken line from end to end. But on others the boulevards are broken by entry ways to garages and coal chutes and prospective garages. The streets are ruined. Take Frederick avenue, for instance. In this short avenue of about ten houses long there are five breaks in the boulevard, most of them leading to nothing unless it be a coal chute. Instead of the long line of unbroken grass, there will be little patches set off by ugly concrete curves.

In many sections of the city this is excusable because there are no back lanes, but this excuse does not hold good on any of the west-end avenues. There are broad lanes running down behind every house, and there seems to be no reason why cars and coal could not be taken in by that way.

Surely, in view of atrocities like this, it is time we had some plan that would make the city beautiful. If we are not yet ready for compulsory censoring of building plans (which will come) might not the city council through its appointed officers, endeavour to prevent the spoilation of beautiful streets in this way?

Yours truly,
WEST-ENDER.

RADIO PROGRAM

WEDNESDAY, OCTOBER 17.

CKGW Toronto (312.3)

6.00 p.m.—Mining market reports by Homer L. Gibson & Co.
6.15 p.m.—News and weather forecasts.
6.30 p.m.—Musical program by R. J. Lillico.
7.00 p.m.—Musical program by Breay-Nash Motors.
7.30 p.m.—King Edward Hotel Dinner music.
8.00 p.m.—CKGW Orchestra.
9.00 p.m.—Canadian General Electric Weekly Radio Hour.
10.00 p.m.—Satin Finish Concert Orchestra.
11.00 p.m.—Romanelli and His Radio Syncopators.
12.00 p.m.—McLaglan Phonograph Hour.
1.00 a.m.—Late news and Gruen Watch Guild time signals.

CFCA Toronto (357)

6.30 p.m.—Ryrie time.
8 p.m.—Musical program.
9 p.m.—Ryrie time.
9 p.m.—Star Weekly hour from Shea's Hippodrome.

CFCA Montreal (411)

8.00 p.m.—Inauguration ceremonies and music from the Kiwanian Exposition at the Forum.
9.30 p.m.—Time signals by the Tavannes Watch Company.
9.31 p.m.—Program sponsored by the Simplex Floor Finishing Appliance Company Limited and the House Electric Heating Company.
10.30 p.m.—Program sponsored by Francis J. Hunter & Company, Investment Bankers and Brokers.
11.30 p.m.—Jack Denny and his Mount Royal Hotel Dance Orchestra from the Salle Doree.

WEAF New York (491.5)

6.30 p.m.—Fox Fur Trappers.
7.00 p.m.—Synagogue Services.
7.30 p.m.—The La Touraine Tableaux.
8.00 p.m.—The American Magazine Hour.
9.00 p.m.—Ipana Troubadours.
9.30 p.m.—Palmolive Hour.
10.30 p.m.—Democratic National Committee.
11.00 p.m.—Howard Correct Time.
11.00 p.m.—Hal Kemp's Hotel Manger Orchestra.

WGY Schenectady, N.Y. (379.5)

6.00 p.m.—Stock reports, produce market report, farm forum and news items.
6.30 p.m.—Dinner music, Century orchestra (Buffalo, N.Y.)
7.30 p.m.—La Touraine Tableau (New York).
8.00 p.m.—American Magazine Hour (New York).
9.00 p.m.—Ipana Troubadours (New York).
10.30 p.m.—Democratic national campaign.
11.00 p.m.—Correct time.

WOR Newark (422.3)

6.00 p.m.—Otilie M. Winn, soprano.
6.10 p.m.—Stage stuff.
6.20 p.m.—Paramount Hotel Dinner Dance.
6.45 p.m.—Sports talk.
7.00 p.m.—Levitow's Commodore Orchestra.
7.45 p.m.—"National Political Situation"—John P. Coakley.
8.00 p.m.—Sessions Chimes.
8.01 p.m.—Rutgers University Program.
8.30 p.m.—Republican National Committee.
8.00 p.m.—NR Millionaires.
9.30 p.m.—La Palina Hour.
10.00 p.m.—Kolster Hour.
10.30 p.m.—United Military Band.
11.00 p.m.—Tavannes Time.
11.01 p.m.—Newark News—U.P. Bulletins; Weather Report
11.05 p.m.—Hotel Astor Orchestra.
11.30 p.m.—Emil Velazco—"The Witching Hour."

A Thought

SECOND FIDDLE.

"And is there any instrument that you play?" asked the hostess, who was pressing her guests into service to provide entertainment.

"Not away from home," Jenkins replied.

"Oh that's queer. What do you play at home?"

"Second fiddle."

SEEK BRITISH AID

France will hereafter look to England for aid and co-operation rather than to the United States, in the opinion of Count C. J. Anvers (left), who, in company with the Viscount de Roumefort (right), is visiting in Canada. The count is president of the Credit Foncier which has a branch in the Dominion and is also interested in the Franco-American Aero Co. and vice-president of the Administration and Trust Co. of Montreal. He is a large shareholder in many other Canadian corporations. In 1919 he became interested in aviation and organized a flying company in France which has the distinction of having paid increasing dividends ever since its inception. The company is specializing in aerial topography, or map-making and two years ago opened a branch in Quebec. This company has just completed mapping the entire Gaspe peninsula, and is growing rapidly.

CATTLE, GRAIN AND PRODUCE

TORONTO LIVESTOCK

TORONTO, Oct. 17.—Very little activity was shown at the yards yesterday. Choice cattle remain steady, but they are in the minority. Bulk of the receipts are medium and common.

The few choice butcher steers sell at $10 to $10.50. Good steers and heifers are $9 to $9.50. Common are draggy at $7.50 to $8.75.

The indifferent feeling over the market yesterday is affecting the cows. Choice cows are $8 to $8.75 on an easier trade. Very few canners bring over $4.

Choice butcher bulls are $7.50 to $8.50. The best manager to hold steady, with cuts levelled against medium and common. Bolognas sell at $5.50 to $6.25.

Springers are steady at $100.00 to $125.00. Milkers are $80.00 to $100.00 for choice. Medium and common are very slow.

Receipts of calves show most of them of poor quality. Choice bring $15.00 to $16.00. Medium $10.00 to $13.00.

Lambs are steady at $12.00 for choice with some fancy at $12.25. Choice light sheep are $5.00 to $6.00.

Packers are bidding $11.00 for hogs. Looks as if price will hold steady at $10.25 f.o.b. selects to-day.

QUOTATIONS.

Heavy beef steers,	
do. choice	$10.25 to $10.75
do. fair	9.00 10.00
Butcher steers, choice	10.00 10.50
Butcher heifers, choice	10.00 10.50
do. common	7.25 8.25
Butcher cows, choice	8.00 8.75
do. fair to good	6.00 7.00
do. common	5.50 6.00
Canners and cutters	4.00 5.00
Butcher bulls, good to choice	7.50 8.50
do. medium	6.50 7.00
Bolognas	5.75 6.50
Baby beef	11.00 15.00
Feeders, choice	10.00 10.50
do. fair	9.00 9.75
Stockers, choice	9.50 10.50
do. fair	8.50 9.25
Springers, choice	100.00 135.00
Milch cows, choice	80.00 100.00
Calves, choice	15.00 16.00
do. medium	12.50 13.50
do. grassers	8.00 10.00
Lambs	12.00 12.00
Bucks	9.00 9.00
Hogs, select, w.o.c.	11.00 ...
do. fed	10.75 ...
do. thick smooth, w.o.c.	10.35 ...
do. fed	10.35 ...

MONTREAL GRAIN AND PRODUCE

MONTREAL, Que., Oct. 17 (Canadian Press).—The foreign demand for Canadian grain here yesterday continued quiet and little business was transacted. The trade in cash grain was also dull, but values were unchanged.

The flour trade was fair and prices for Spring and Winter wheat grades were unchanged.

An active trade was again done in all lines of millfeed and the undertone to the market was firm. Prices for standard grades of rolled oats were steady under a fair demand.

A moderate amount of business was done in fresh and storage eggs and prices were firmly maintained. Receipts were 4,388 cases.

The undertone to the cheese market was inclined to be easier owing to the limited demand from all sources. Receipts were 5,615 boxes.

The inquiry for butter showed a slight improvement and a fair trade was done at unchanged prices. Receipts were 68 packages.

The market for imported beans was quiet but values were firm. Broken lots of choice white handpicked were quoted at $4.40 to $4.60 per bushel, ex-store.

Montreal Quotations.

Corn, American, No. 2 yellow, $1.04.
Oats, Canadian Western No. 2, 72c.
Oats, Canadian Western, No. 3, 69c.
Flour, Manitoba spring wheat patents, firsts, $7.40.
Flour, Manitoba spring wheat patents, seconds, $6.90.
Flour, Manitoba spring wheat patents, strong bakers, $6.40.
Flour, winter patents, choice, $6.10.
Rolled oats, bag 90 lbs., $3.70.
Bran, $33.25.
Shorts, $35.25.
Middlings, $45.25.
Hay, No. 2, per ton, car lots $15.50 to $16.00.
Cheese, Westerns, 22¼ to 22¼c.
Cheese, Easterns, 21⅝c to 21½c.
Butter, No. 1, pasteurized, 39c to 39¼c.
Butter, No. 1 creamery, 38¾c.
Butter, seconds, 38¼c to 38½c.
Eggs, fresh extras, 55c.
Eggs, fresh firsts, 48c.

CHICAGO CATTLE

CHICAGO, Oct. 17 (Canadian Press).—Hogs, receipts 30,000; shippers took 2,000; estimated holdover, 11,000. Butchers, medium to choice, 250 to 350 pounds, $9.50 to $10.10; 200 to 250 pounds, $9.50 to $10.10; 160 to 200 pounds, $9.25 to $10.10; 130 to 160 pounds, $8.65 to $9.85; packing sows, $8.50 to $9.30; pigs, medium to choice, 90 to 130 pounds, $8.50 to $9.50.

Cattle receipts, 8,000; calves, receipts, 3,000; slaughter classes, steers, good and choice 1,300 to 1,500 pounds, $14.00 to $17.25; 1,100 to 1,300 pounds, $14.00 to $17.50; 950 to 1,100 pounds, $14.00 to $17.50; common and medium, 850 pounds up, $8.75 to $14.00. Fed yearlings, good and choice, 750 to 950 pounds, $14.50 to $17.50; heifers, good and choice, 850 pounds down, $13.75 to $17.00; common and medium, $7.75 to $13.75; cows, good and choice, $8.75 to $11.75; common and medium, $7.00 to $8.75; vealers, milk fed, good and choice, $14.50 to $16.50; medium, $13.00 to $14.50; stocker and feeder steers, good and choice, all weights, $11.75 to $13.00; common and medium, $9.50 to $11.75.

Sheep, receipts 20,000; lambs, good and choice 92 pounds down, $12.85 to $14.00; feeder lambs, good and choice, $12.50 to $13.50.

STOCK MARKET AVERAGES

	20 Industrials.	20 Railroads
Yesterday	219.79	145.59
Previous day	220.50	154.11
Week ago	216.18	142.53
Year ago	173.79	147.06
High, 1928	221.05	157.03
Low, 1928	178.84	138.36

Total stock sales yesterday, 4,506,100 shares.

CHICAGO GRAIN

CHICAGO, Oct. 17 (Canadian Press).—Despite announcement of 33,670,000 bushels increase of the world's wheat available supply, wheat prices yesterday scored an advance. Indications here pointed to larger export business in progress than is being made public, and word was at hand that snow and sleet is causing delay to domestic winter wheat seeding West.

Closing quotations on wheat were unsettled, ⅛ to ⅞ cent net higher, with corn ½ to ⅝ cent up; oats showing ⅛ to ½ cent advance, and provisions unchanged to a setback of 80 cents.

Unlooked for strength of the Liverpool wheat market helped give an upward trend from the outset yesterday to the price of wheat in Chicago. It quickly became evident also that lively exchanging of wheat future delivery contracts was going on here for seaboard account, cash delivery being substituted in quanties which implied that export business in wheat from North America was of heavy volume, much in excess of what current estimates would point to as probable. Meanwhile, also considerable significance was attached to the fact that latest figures on the wheat crop of Italy showed nearly 8,000,000 bushels falling off compared to the previous generally accepted total.

Houses with eastern connections were active on the buying side of wheat on late dealings, strength of the corn market acted likewise at times as a bullish influence on wheat, and so too did talk which was heard that the Chicago wheat market is presenting evidence of becoming easily oversold, a circumstances that appeared to give warning against any aggressive bear pressure. It was also a subject of comment that huge receipts now both in this country and Canada were failing to bring about corresponding further setbacks in price either here or at Winnipeg.

Wet weather, export business, and scanty receipts combined yesterday to strengthen the corn market. Arrivals of corn in Chicago were restricted to 38 cars, and the amount of new corn booked to arrive was only 10,000 bushels. Throughout the corn belt weather appeared to be decidedly adverse for field work and for conditioning the new crop. Oats averaged higher owing to sympathy with other grains.

Provisions had a downward slant, largely as a result of an easier trend in hog values.

STERLING EXCHANGE

MONTREAL, Que., Oct. 17 (Canadian Press).—Sterling exchange rates were quoted here yesterday as follows:

Demand $4.84 13-16 to 13-16.
Cables, $4.85¼ to 5-16.

BUTTER AND EGGS.

TORONTO, October 17. —Butter trading throughout the Toronto wholesale market was confined to narrow limits yesterday and the bulk of activity was in spot transactions involving supplies required for immediate distributive use. Prices for all grades were steady at a general asked range of 39c to 39¼c a pound for finest No. 1 creamery, delivered in Toronto. Fresh receipts showed no increase in volume, but demand is still at a low ebb and incoming supplies appear to be sufficient for the moment. Sales to retailers were made yesterday at unchanged prices.

Egg values were steady, but the firm undertone of the market was again strongly in evidence, with active demand for strictly fresh extras, but the comparative scarcity of extras and firsts has resulted in a somewhat wider range of quoted values. The bulk of trading yesterday took place at prices between 40c and 44c a dozen for fresh extras, delivered in Toronto, with firsts at 39c to 41c.

The storage egg market was more active, in reflection of increased demand for this grade, and additional quantities of storage supplies were moved into consumptive channels. Storage extras were sold to retailers at 45c to 46c a dozen in cartons, or 43c to 44c loose.

Cheese values were firm at 21¼c to 23c a pound for finest No. 1 Government-graded, new large waxed cheese, delivered in Toronto. Firm tendencies at Montreal is a contributing factor to the strong undertone of the local situation.

Marmora

(Examiner Correspondence).

MARMORA, Oct. 17.—Mr. and Mrs. R. F. Caldwell, of Crown Hill, spent the week-end at the Rectory.

Miss Hilda Taft visited friends in Tweed over the week-end.

Misses Clara and Iva Phillips visited their uncle, Mr. Sam Phillips, of Madoc Township over the week-end.

Miss Barbara Wright was home over Sunday.

Mr. and Mrs. B. Lavender, of Wellington are spending a few days with their son, Mr. M. Lavender.

Mr. and Mrs. J. Lavender and children, of Wellington visited Mr. and Mrs. M. Lavender on Sunday.

The annual chicken supper in connection with St. Paul's Church is being held on November 1st. The ladies' Guild are also holding their bazaar on that date.

Little Dorothy Caldwell has been ill for the past week.

Mr. C. Nichol left for Thedford on Monday, having received word that his brother was dying there.

Trent River

(Examiner Correspondence)

TRENT RIVER, October 17.—Mr. George Spencer is having an auction sale on Lot 1 and 2, Concession 11, Belmont on Thursday, October 18 at 1 o'clock. Horses, cattle, pigs, poultry, machinery, vehicles, harness and miscellaneous. Mr. and Mrs. Spencer and family are leaving here after the sale.

Mr. and Mrs. Stanley Waters and Mr. and Mrs. Waters, Jr. of Napanee were visitors with the former's parents, Mr. and Mrs. John Waters.

The Misses R. Marion and Bessie Inkster spent the week-end at Stirling.

Mr. and Mrs. John Sedgwick of the "Sedgwick House" spent the week with relatives at Roseneath.

Mr. and Mrs. H. H. Pollock left Friday for a ten days' motor trip to Napanee, Marlbank and Tamworth visiting relatives.

Mr. and Mrs. J. Ward left Friday for a motor trip to Cincinnati, U.S., and will be absent ten days.

Mr. Percy Keys arrived from Toronto Wednesday and will spend his holidays at the Cook cottage.

PASSING OF "PASHA"

LONDON, Oct. 17.—A movement is now under way in Turkey to abolish the title of "Pasha." Originally a military honor, the title is now granted to persons of high rank.

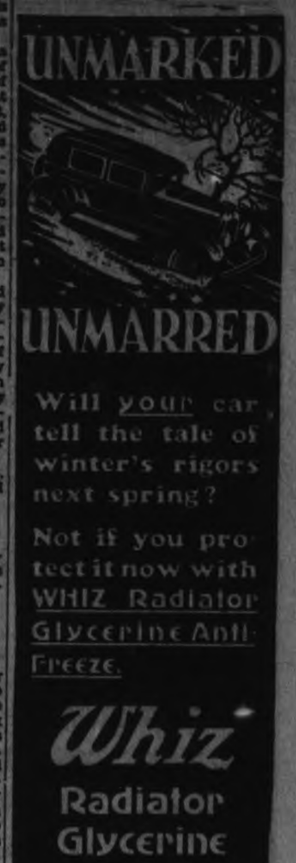

Will your car tell the tale of winter's rigors next spring?

Not if you protect it now with WHIZ Radiator Glycerine Anti-Freeze.

Whiz Radiator Glycerine is danger-free protection to your radiator. It won't evaporate, burn or boil over, and even if you spill some accidentally it won't leave the slightest mark on Duco or other finishes.

It is trouble free as well. One filling protects all winter. You just add water occasionally.

Fill up now. Look for the WHIZ Radiator Glycerine sign.

Protects Cars to 40° Below Zero
Whiz RADIATOR GLYCERINE ANTI-FREEZE
One Servicing Lasts All Season
Harmless to Duco

(Contains no calcium chloride or other injurious chemicals.)

The R. M. Hollingshead Co. of Canada Limited
Toronto 2 Ontario

WE can give you definite proof of the unprecedented low-tire-cost of Dunlop Double-Strength Bus-Truck Pneumatics.

Professional haulage contractors vitally interested in low transportation costs are coming to *Dunlops* on the strength of actual results.

Here's an opportunity for you to save money also by equipping with special Hand-built Bus-Truck Tires, the supreme accomplishment of the "Founders of the Pneumatic Tire Industry."

DUNLOP TIRE & RUBBER GOODS COMPANY - LIMITED CANADA

Dunlop Solid Truck Tires are equally as dependable

U.28

MONYPENNY FINE SHIRTS

The Shirts that fit All Ways - Always

A new smartness in pattern—materials—workmanship and finish.

MADE BY MONYPENNY BROS. LIMITED TORONTO CANADA

Sold by All Good Haberdashers!

EXHIBITS AT FAIR

BRINTON PETERBORO CARPET COMPANY

Stately pillars of rolled carpet from the bases of which a low wall of mats has been built, for the front of the Brinton Peterborough Carpet Company's booth at the Big Fair. It is one of the riches displays to be seen for the background is made up of luxurious carpeting with a wide belt showing six different patterns, revolving constantly on electrically driven rollers.

PETERBRORO TECO STORES

Always progressive, the Peterboro Teco Stores management have arranged one of the brightest and neatly appointed displays in the Armories. Their concession, situated at the extreme west end of the centre groups, has two distinct sections for ladies' and men's wear and there are some attractive sets. In the women's section there are several neat suggestions, including coat, shoes, purse, hat, gloves, combinations with a definite adherence to a single color such as brown or green or even black.

Everything for the well-dressed young man is seen in the other section from shoes and socks to overcoat, hat and gloves. It is an attractive booth.

SATIN FINISH FLOORING

Peterborough citizens recall with pleasure and pride, the Peterborough sight broadcast from CKGW and associated in the recollection is the name of Satin Finish Flooring, for the broadcast was arranged through the courtesy of the manufacturers of this product.

T. Fredenburg, of 376 Rubidge street is the Peterborough agent and the booth which bears this name is situated near the west end of the Armouries in the centre group along with the Teco Stores and several other concessions. Samples of the flooring in Weston quartered oak, plain red oak, birch and maples are to be seen at the booth and show to advantage the satin finish flooring.

TOYS! TOYS! TOYS!

Vetcraft shops, located at Toronto and Hamilton are known as the largest manufacturers of toys on the continent, if not in the world, for this industry of disabled soldiers has won a fine reputation for the splendid workmanship of its products.

At the Produced in Canada Fair, the Vetcraft booth is one of the largest to an extensive display of children's toys has been brought to the city just for the week. Kiddies rockers, doll's cradles, and beds, miniature writing desks for the playhouse, child's bedroom and nursery and a host of other articles are there, as well as beautiful porcelain tables for the use of "grown-ups."

PERMANENT WAVING DISPLAY

The Madame Merriam Beauty Parlors concession is utilized not only for show purposes but for actual carrying on of business. Perhaps that is why there was such a large group, mostly of women, gathered around it on opening afternoon and evening for several young ladies were busy washing, curling or waving the hair of customers and at the same time demonstrating the fine art.

Complete equipment has been installed and the beauty work will go on throughout the week.

WESTON'S BISCUITS

Weston's English Quality biscuits are brought to your attention by one exhibit put on by that company. Using the company's color scheme, red, purple, yellow and latterly black, the representative in charge has achieved something quite attractive as a background for the display of biscuits and other products of the Weston company.

Weston's sodas are featured while there are several novel packages of fancy lines and chocolate bars shown also.

Heintzman Hall.

The Heintzman booth displays the finest and latest developments in pianos and radios. A Victor combination radiola and electrola with speaker and motor complete and automatically controlled throughout holds the observer's attention because of its fine workmanship and beauty. There are also two splendid pianos an upright grand in art finished walnut and a neat little boudoir grand.

Grant and Thorpe.

Grant and Thorpe have two booths. The first exhibits the Westinghouse radio, featuring especially the batteryless super-hetrodyne sets in sizes to suit every purse and all tastes. The other booth contains the home model of the Simplex Ironer. This ironer is a great boon to the busy housewife, ironing perfectly all the articles of the home. The ironer has a porcelain top and may be used as a kitchen table through the week and as ironer on the necessary days.

McDonald Lumber Co.

The Alfred McDonald Lumber Co. is exhibiting a most complete kitchen cabinet and a large red cedar hope chest and several stained tables.

Hwalking Shops.

The booth of the Hwalking Shop will prove to be of keen interest to women. It is under the supervision of Mrs. E. W. Coon and the money realized from the sale of articles goes directly to the mission and social work of the United church Here is displayed the daintiest and finest of hand-made linens and fancy-work of the Far East. Tapestries, bearing the guarantee of being 100 and 200 years old and said to come from the Emperor's Palace brightly colored kimonas from old Japan and fine linen table cloths made and embroidered by the hands of the girls in the mission schools delight the eye. There is a fine display of metal pieces, Korean treasure chests, brass from Indian Beneares and China and especially one fine piece, a temple bell of China said to be used to awaken idols before worshipping.

De Vine Parfum Co.

The De Vine Parfum Co. of Toronto have a dainty exhibit of all the latest preparation in perfumes and cold creams. A new product is the combined day and night cream and many French oils made in the company's Toronto laboratory.

The Coca-Cola Company dispenses refreshments at a colorful booth in the gunshed section of the fair.

Harley-Davidson Co.

The Harley-Davidson motorcycle on view by M. T. Millard formed the mecca that drew the eyes and longing attention of many youths. This motorcycle is the 1929 twin-cylinder model and carries many new features and all the care and workmanship of this famous cycle firm. It is claimed 60 to 75 miles can be travelled on one gallon of gas and it can attain a speed of 75 to 80 miles an hour.

Souvenir Booth.

At the Souvenir Stand away down in the south-west corner of the drill shed is found tiny birch bark canoes, buckskin covers with Indian heads burned into them, and fur-lined moccasins with beaded toes. It is a typical Indian handicraft booth, and is in charge of George Mallot, of Toronto. During the past season Mr. Mallot has travelled across Canada selling his souvenirs and buying all kinds of Indians' handicraft. On the back shelves there are piled high woven baskets of raffia and sweet grass, all in very pretty colors. Painted bows and arrows attract the attention of the younger set, and the purses of every variety and shape are a big drawing card to the young and old. While you wait Mr. Mallot will engrave your name on any of the souvenirs which you purchase. There are piles and piles of gaudy beads, the kind that are very attractively made and are greatly appreciated as souvenirs and exhibits of handicraft.

CURVE LAKE INDIANS.

Bringing back to modern times a touch of life on the North American continent before the white man took possession, there is found on the main floor of the Armouries two wigwams done in evergreen and inhabited by the families of Russel Tayor and Abe Taylor of Curve Lake. The nine members of the two families are wearing Indian costume, the squaws wearing large shawls and the Indians leather suits and feathers in the band around their head. They have on exhibit baskets all home-made, which they are offering for sale. The baskets are done in pretty colors and are found in all shapes and sizes. The wigwams are of typical Indian type, pointed at the top and the branches of the evergreen interwoven on a frame work of poles which are bound together.

PLANTER PEANUTS.

As you enter the main floor to your left hand you find The Planter Nut and Chocolate Company's booth with an exhibit of peanuts and peanut candy. The booth is prettily decorated in black and white with a large peanut man in the forefront. In the booth are two girls in costumes designed after that of Mr. Peanut.

McCORMICK'S BISCUITS.

McCormick's of London have a large double booth decorated with a most up-to-date line of biscuits and candy. The McCormick plant is recognized as one of the leading sanitary biscuit and candy factories in Canada. It is floated and owned by a Canadian company, which is making rapid strides in capturing a very large overseas trade. The booth is featuring all the main lines of biscuits and candy and is carrying a special box of ten varieties of biscuits which is being sold at a very reduced price. In the booth are found the Oven-Kist Jersey Cream sodas, Rum and Butter Toffee, Oven-Kist Cheese Charms, Graham Wafers, and many other kinds of fancy biscuits and candy.

LOBLAW'S.

Loblaw's, in their booth done in Hawaii colors and decorated in raffia cloth which has been seared with a hot iron, are featuring the Moana Hawaiian Poha Jam, which is done up in various sized tumblers. Although the name sounds that the product might be of foreign make, it is distinctly a Loblaw product made in Canada, and something entirely new on the market. Many other kinds of groceries are on exhibit, all of which are Loblaw made products.

D. Belleghen

A booth of most home-like design is that of D. Belleghen and Sons. It is much deeper than the rest and this adds a touch of comfort that is not found in any of the other booths. At the rear on a raised platform is placed a most beautiful chesterfield suite while the front is filled with furniture for the home and especially for caring for the young baby. There are numerous beautiful tables and lamps, all of the very best material and demonstrating that Canadian Made furniture is the best in the world. Erla radios, made by the McLagan Furniture Company of Stratford add a homey touch to the comfortable surrounding. The radio last night gave an excellent concert which could be heard from one end of the armouries to the other.

Seaman Kent Hardware

The Seaman Kent Hardware Flooring Company which is the largest of its kind in Canada, has a booth decorated with the various kinds of hardwood flooring which it makes and the sizes and grades. The hardwood flooring is of four kinds, quarter cut white oak, plain red oak, maple and birch. Each kind of flooring is divided into three grades, first, second and third, with three thicknesses in each grade, three-eighths of an inch for flooring in modern priced houses, one-half inch for flooring in stores and the more expensive class of houses and thirteen sixteenths for flooring in factories and other places that have to carry heavy weights. The flooring is also sold in width ranging from one and one-half inches to three and one-quarter inches.

The company has offices in all the large cities in Canada and factories in Meaford, West Lorne, and Renfrew. The total production last year was 25 million board feet which is almost fifty percent of the total hardwood flooring made in Canada. The Peterborough Lumber Company is the exclusive agent for this company in this district.

Bell Telephone

The Bell Telephone Company of Canada in its booth has sought to impress on the mind of the onlooker that the Bell's Long Distance Telephone System is faster than any other mode of carrying messages and with the telephone you get your answer immediately. In the back ground is a painting of the steamboat, the train, the automobile, the postman and the airplane, all of which are means of transportation and carrying of messages. Then placed in the foreground is a large Bell Telephone with the words, "The long distance telephone answers immediately."

"Miss Simplicity"

The Miss Simplicity washing machine made by the William Kribs Company of Hespeler, an institution in Canadian industrial life since 1857, has a booth with all kinds and sizes of washing machines on exhibit. The local dealers are J. Walton and M. E. Ketcheson. Along with the washing machines are exhibited everything that goes to lightening the burden that rests on the house wife when she does her weekly washing. The hampers on exhibit are made by the Canadian Institute for the Blind.

J. J. Turner and Sons

J. J. Turner and Sons in their booth this year are specializing on horse blankets. The booth, which is decorated in a very artistic design of the blankets, catches the eye of all the spectators as being something which represents warmth and comfort. Blankets of all kinds from the sweat cloth to the stable article are on exhibit in various colors and sizes.

Barrie's Limited.

In a pretty little booth about half way down the south side is found a most elegant display of Barrie's ready to wear. Three beautiful evening dresses of the long, close fitting at the waist-wide skirt type are being displayed, along with fox furs, fur chokers and a most gorgeous white Coney trimmed with white island fox fur coat. The booth is done in black, which displays the gorgeous apparel to great advantage.

Lech's Furs.

Lech's exhibit of furs lives up to the high quality established by that firm in this city. The booth adds a cosy touch to the long line of various other articles displayed in the armouries. Fox scarfs are displayed all around the sides, while in the centre are several models covered with beautiful fur coats. The linings are open to display and the coats are almost as fine in the inside appearance as on the outside.

Games and Refreshments.

A busy scene was disclosed in the gun room. Here the Kiwanis ladies have a refreshment booth serving tempting hotdogs and hot coffee. Next door is the large "Bingo" game where Dame fortune smiles or frowns upon the eager players. There are several refreshment booths carrying all kinds of tempting confections and S. E. Moncrief is offering for sale milk and ice cream in convenient containers. A McCowen phototeris picture gallery is also in operation guaranteeing to return a real likeness in exactly 30 seconds after the flash has been taken. The whole operation is mechanical and was invented less than a year ago by a young Toronto genius. Located here also is the wise eagle-eyed gentleman who guesses weights and proves his accuracy by the chair scales near.

Stewart-Warner Radios.

Roland Bestard, agent for the Stewart-Warner Radio, has a booth displaying the various kinds of radios made by that company. They are models such as everyone might desire, working from the light socket. A complete matched unit is run by an alternating current which eliminates the A battery.

Ten Test Sheathing

Ten Test Sheathing, that building material which is replacing laths and other kinds of wooden sheathing in construction work is being demonstrated by the International Fiber Board Company and sold by the Peterborough Lumber Company. It is an insulating building board patented in 21 countries and can be used as a sheathing in the place of lumber, a plaster and stucco base, an exterior finish with paint only, an insulation for old and new buildings, a sound deadener, a fire and moisture resisting material. It keeps out the cold and keeps in the heat. The weight of 1,000 square feet is 790 pounds and it is sold in sheets.

Any Bell employee can take your order

Have you a friend in the Bell?

Then let him be your telephone agent. Every man and woman in the Bell service is qualified to give your requirements — whatever they may be — courteous and immediate attention.

Perhaps you have been wanting an extension telephone at your bedside or in the kitchen Don't *think* about it — tell your friend in the Bell. He knows the rates, and he knows which department looks after such service.

You can arrange for any Bell service, installation or equipment without the least inconvenience.

Any Bell employee can take your order.

W. C. BEAMER

Manager

THE BELL TELEPHONE COMPANY OF CANADA

86

RESIGNATION SURPRISE.

Sir Wyndham Childs, deputy commissioner of the London Metropolitan Police, whose resignation is reported to have created a panic at Scotland Yard, desperate efforts being made "to hush up a scandal." Sir Wyndham and Sir William Horwood, chief commissioner, are both due to step out next month and eight more high officials are said to be marked down for elimination. Sir William Joynson-Hicks, Home Secretary, is reported to be on the warpath.

W.M.S. HOLDS FINE SERVICE

St. James' Church Missionary Workers Hear Inspiring Address.

THANK OFFERING TAKEN.

The Sunday morning service at St. James United Church was under the auspices of the Women's Missionary Society, with Mrs. (Rev.) C. R. Carscallen of the Whitby Ladies' College, formerly a missionary in China, as special speaker. She was supported on the platform by Mrs. E. L. Woodley, President of the local society.

The centre seats of the church were reserved for the members of the W. M. S. and the Mission Circle, who entered the church in a body. It was the occasion of the Autumn Thankoffering, a generous sum being received.

Rev. Mr. Dudgeon conducted the opening devotional exercises, followed by a beautiful anthem from the choir, "I Was Glad When They Said Unto Me."

An appropriate missionary trio, "Tell the World About Jesus," was beautifully rendered by three sisters, Mrs. Monk, Mrs. McKinstry and Mrs. E. Kitney.

Mrs. Woodley introduced the speaker, and in a few words voiced her appreciation of Mrs. Carscallen's presence at this service.

Mrs. Crascallen took her text from the 9th chapter of Genesis, verses 8 to 15, which she termed "the parable of the trees of the forest." The trees wanted a king over them, so they asked first the olive and then the fig, but they refused. After trying the better type of tree, they finally asked the bramble, which gives no shade and no fruit, and it consented to be their king.

This text was applied to modern conditions in China. Particularly in politics many leaders of the "bramble" type are found, and they have kept China continually in a state of civil war. The better class of Chinese lives a retired life and refuses, like the olive and the fig, to take leadership.

Three Changes at Once

China is faced with three revolutions; political, of which so much is read in the daily papers; industrial, and intellectual; the last of which is not so well known.

It is interesting to compare these conditions with similar ones in England. Nearly a century elapsed between each of these changes in the history of England, but China is confronted with the whole three at the same time. It is like having the Italian Renaissance, the German Reformation, and the French Revolution all going on at once in one country. This shows China's great need for Christian leadership; for a leader who can interpret her to the world.

"But what have women to do with this great political struggle?" asked the speaker. "The social reformation in China affects the women at the two extremes of the social scale—the working women and the body of student women. The great middle class are not interested; they have taken on Western customs, but still keep their Eastern ideas.

"The intellectual revolution in China has been compared to the Renaissance. At the time of the latter, the change from classical Latin to a more readily understood language was one of the more outstanding features. There is this same language change taking place in China. It began in France during the war, among the Chinese coolies in the trenches, when someone conceived the idea of teaching them some of the simpler Chinese symbols, with which they might read and write. The seed, which was sown then, was carried back to China and has resulted in a great mass education. This has had far-reaching results in our women's work.

"Just what happened in England one hundred years ago, is happening in China to-day; that is, a great industrial revolution. The factory is replacing the domestic worker and this is bringing about accompanying changes. The "bramble" also reigns in the industrial world.

"Is there any of the 'bramble' element in the Christian Church in China? There necessarily must be; but still we do appreciate what native leadership is doing. It took one hundred years of missionary work to win the first million converts, only twelve years for the second million, and under six years for the third million—this is due to native Christian leadership.

"The old order is changing for the women of Korea, China and Japan, slowly and gradually but surely.

"There are three stages in the life of every person—a primitive stage, a self-conscious stage and a stage of voluntary self-denial. The women of China are entering on the second stage and some are even in the third, but there is danger in this transition period.

"An interesting item in the personal column of a Chinese newspaper was inserted by the parents of a Chinese girl, who had run away from home rather than marry a man whom she did not care for. In this item, the parents showed their willingness to allow the girl to return home and to pursue her studies. Ten years ago she would have gone blindfold to her bridegroom!

"Many people of our own land have not reached the third stage of self-development, so how can we expect more of the Chinese women? We often hear the remark that 'Charity begins—and ends—at home.'

"There is no form of missionary work so important as that carried on by our women's auxiliaries, not only in China, but in every land, including our own. With a budget of two and a quarter million dollars, there is only two per cent overhead. Ninety-eight per cent of your money goes directly to the work it was intended for. Business men and women will appreciate the efficiency of a staff with such a small overhead for so large a turnover of money.

"Many women are uninterested in this great work for either of two reasons: they do not know conditions, they lack imagination. The missionary work is 'twice blessed—it blesses him who gives and him who takes.' Every member of the missionary society will feel that she gets more than she gives.

Serious Conditions

"The workers in China now face serious conditions—those far from normal. There is an intense national feeling being developed. This is shown in an instance of a picture showing Christ blessing the children of the different races of the world,—the Chinese printers have changed these children to represent the different Chinese races—Mongolian, and so on.

"The question was asked, 'Is the Christian missionary work in China at an end?' And the answer was, 'Yes—at one end—the beginning.' Dr. Endicott, on his return from China, said that we are facing the challenge of a great task. We are looking forward to the time when God's Kingdom will come in China, 'A Kingdom of love and light.'

"'Some glorious morn—but when? Ah, who shall say?—
The steepest mountain will become a plain,
And the parched land be satisfied with rain.
The gates of brass all broken, iron bars
Transfigured, form a ladder to the stars.
Rough places, plain and crooked ways all straight;
For him who with a patient heart can wait.
These things shall be on God's appointed day,
It may not be tomorrow—yet it may'."

READ THE WANT ADS.

Orange Pekoe tea is very delicious if high-grown, well blended and scientifically packed—"SALADA" Orange Pekoe Blend is all of these. Try it and you will realize the difference—43c per ½-lb.—At all grocers. The flavour will charm you.

"SALADA" ORANGE PEKOE BLEND TEA

Every Refinement of MODERN RESEARCH in Radiola 51

ALL-ELECTRIC NO BATTERIES OR ELIMINATORS

EVERYTHING you seek in a radio you will find in Radiola 51 . . . perfected batteryless operation . . . power which conquers distance . . . sharp tuning that ensures undistorted reception . . . a de luxe cabinet, finished in rich walnut.

Yet, compared with the many refinements of Radiola 51, the price of $290 is quite low. The reason is that Canadian General Electric Company, working in co-operation with the Radio Corporation of America, can offer supreme value. Have a demonstration today.

RL-1728

Radiola 51

CANADIAN GENERAL ELECTRIC Co. Limited

HEAD OFFICE TORONTO. SALES OFFICES IN ALL PRINCIPAL CITIES

ALDOUS & METCALFE

Local Dealers

PHONE 266 - CHARLOTTE and STEWART

WE HANDLE RADIOLAS

P. H. SMEDMORE, 318 Charlotte St.

BISHOP TO BE HERE ALL WEEK

Will Conduct Confirmation and Other Services Throughout District.

TO ADDRESS LAYMEN.

The Right Rev. J. F. Sweeney, D.D., Bishop of Toronto, will arrive in the city at noon tomorrow when he begins an extensive visitation to the parishes and missions north of Peterborough.

He will be accompanied by A. H. Cuttle, Finance Commissioner. His Lordship will visit the Anglican Church at Apsley, when he will hold a Confirmation service on Thursday evening and on Friday evening will hold a Confirmation service in the Anglican Church at Wilberforce. On Sunday he will conduct services in St. George's Church, Haliburton; St. Peter's Church, Maple Lake, and in St. Paul's Church Minden. On Monday his Lordship will visit St. John's Church Havelock where he will induct the new rector, the Rev. P. C. Howard, formerly assitant curate at Millbrook. On Tuesday he will proceed to ooler for confirmation service there and will return to Peterborough that same evening. On Wednesday the Laymen's Association of Peterborough will tender a banquet to his Lordship at the Empress Hotel.

FAIR CONCERT

Two of the Public School choirs of the city, with the Kiwanis Harmonica Band and the Caledonian Club's concert, were last evening's additions to the entertainment held in the Legion Hall nightly under the auspices of the Produced-in-Canada Fair. Ye Olde Tyme Concert was repeated, as were the vocal numbers by Madame Scott Hannigan, Signor Carlo Lamberti, Miss Marie Thomson, and the Canadian Singers. George Street Church orchestra, led by W. H. Cunningham, provided excellent music during intermissions.

The school choirs taking part last evening were those from the King George School, trained by J. E. R. Munro and Trevor Miller, with Miss Jean Kelly at the piano. They sang an old English favorite, "Who'll Buy My Lavender?" and "There is a Purple Tint."

The choir of the Prince of Wales school, led by Miss M. Richardson, with Donald Munro at the piano, sang a two-part song of the Whippoorwill, with whistling chorus; and "A Cheery Song."

These choirs, as well as the other school choirs of the city, are directed by Miss M. Rannie, who supervises their performances nightly.

The Kiwanis Harmonica Band, recruited for this fair by H. J. McCannan, with C. S. Thompson as a very energetic and efficient director, was a wonderfully pleasing addition to the concert last night. In the snappy, military-looking blue and scarlet uniforms, loaned by the band of the Danforth Y.M.C.A., Toronto, they presented a smart appearance, and their playing is an excellent demonstration of what can be done on the harmonica, or mouth organ, with much earnest effort and careful drilling. Mr. Thompson keeps the music flowing forth in a finely-blended stream of harmony that is brisk, breezy, bright and buoyant. The jolly atmosphere imparted by harmonica music is enhanced by the nature of the compositions played. The band specializes in familiar melodies of a tuneful, swinging type, and they are immense in their rendition of old favorites.

They play such well-known melodies as "Listen to the Mocking Bird," "East Side, West Side," "My Wild Irish Rose," "My Love She's But a Lassie," "Comin' Thro' the Rye," and "Golden Slippers." The effect of these old tunes, played by over half a hundred harmonicas, swinging along, smoothly, suavely, brightly, is hard to describe, so highly attractive is it. The hall, packed to the doors for last night's concert, resounded with loud applause for the efforts of the Band, and for the harmonica trio which played the Hawaiian farewell song, "Aloha Oe," with a little interlude of singing and of stepping by the three jolly gentlemen taking part, J. Wearing, H. McCannan and C. S. Thompson. The piano was played by Miss Laura McFarlane, and the banjo and mandolin accompaniment by Frank Clarke and T. E. Curvin. Arnold Lillow also played the banjo with the other two gentlemen, for the band selections. Enthusiastic appreciation was accorded the band and trio music.

A much-appreciated solo number was that of eight-year-old Orville Wainman, a small, fair-haired laddie, who made a hit with his singing and his clever step-dancing.

Joseph Wearing, modestly veiling his figure behind the green stage curtains and allowing only his countenance to be seen, appeared for a moment at the conclusion of the band's performance, to voice his appreciation of the work of C. S. Thompson in directing the harmonica band, and to recall a little intimate recollection of his own of some years back, when he serenaded a certain young lady in harmonica fashion, to the tune of "My Love She's But a Lassie Yet."

The Caledonian Club's concert was an interesting and well-presented interlude of Scotch music and dancing that brought much applause from the audience. With the men in kilts and tartan and the women in white gowns with tartan scarfs, they made a bright and attractive appearance on the stage, with a brisk opening in the tune, "Highland Laddie," played by the pipers.

Solo numbers that received hearty encores were in keeping with the nature of the Highland Field Day presented. They were graceful, alert dances done by Miss Margaret McMaster, in the sword dance and the Shean Truibhs, and the Highland Fling danced by Samuel Thompson. R. Hendry's fine voice was heard to much advantage in his solo numbers, "When I Meet McKay" and "My Ain Wee Hoose," and the two splendid voices of Jack Smith and Mrs. R. French blended beautifully in duett, in the sweetness of "The Crooked Bawbee."

Accompaniments for the vocal solos were played by Miss Gwen Donley and Piper Alex. Milne blew the pipes for the dancing, which ended with a graceful, light-footed eightsome reel. This was one of the most interesting of the numbers and was danced in carefree, agile fashion, the men in kilts and the women in white dresses. Those taking part in the reel were: Mrs. R. Gilmour, the Misses Helen Veitch, Helen Shearer and Helen McCracken, and Messrs. R. Veitch, W. Anderson, Waddell and May.

Much applause once more greeted the musical efforts of the visiting soloists, who appeared during the latter part of the program, and repeated their successes of the previous night.

Last evening's concert, with two other school choirs taking part, and with the exception of Ye Old Tyme Concert and the Caledonian Concert, will be repeated this evening in the Canadian Legion Hall.

Bouquets were presented last evening by the Caledonian Club to Miss Marie Thomson and her accompanist, Miss Jean Buchanan. The Misses Margaret Wyllie and Margaret McMaster made the presentation.

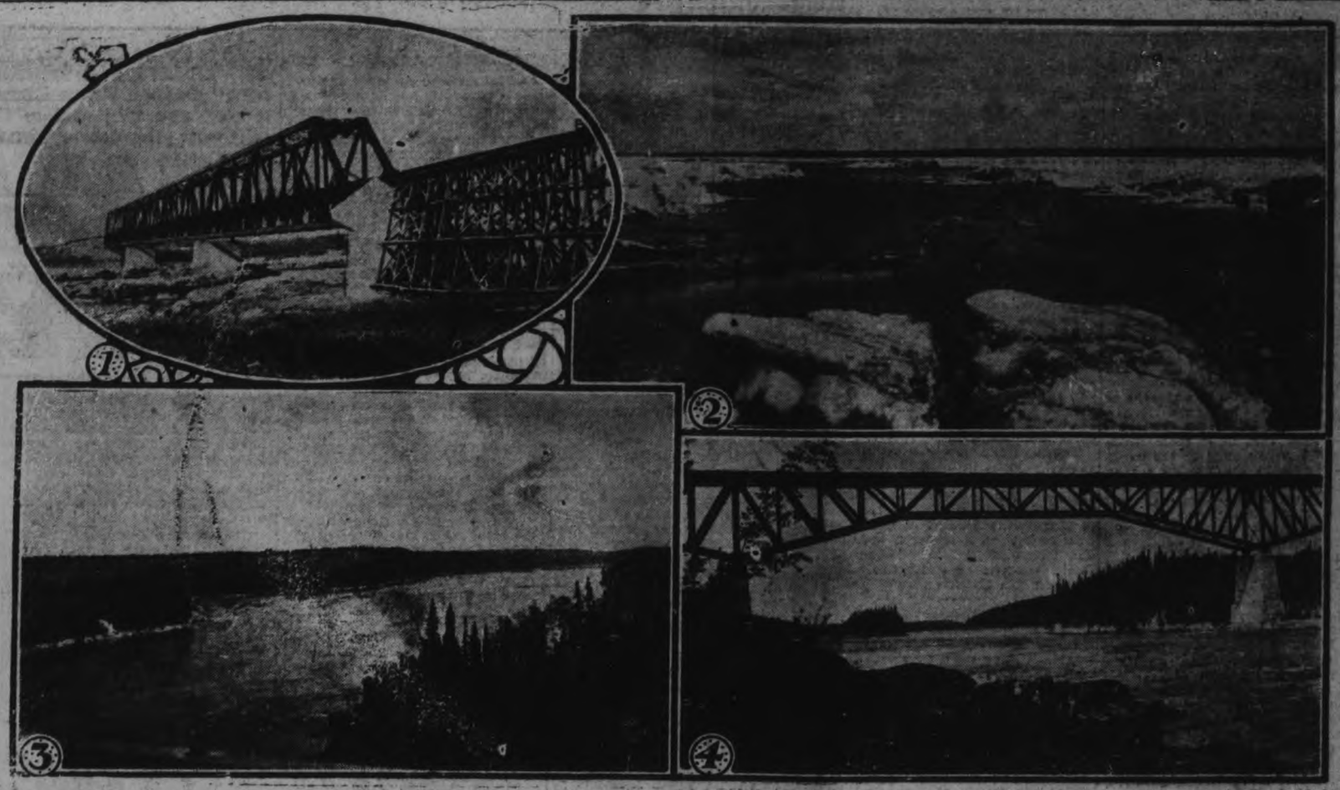

The new Hudson Bay Railway from The Pas in Manitoba through Amery to salt water at Fort Churchill and the mining railway being built from near The Pas into the Flin Flon district will link up with the Canadian National branch which runs from The Pas to Hudson Bay Junction and which there connects with Winnipeg to the southeast and with such westerly points as Prince Albert. The railhead probably will be within 60 miles of Churchill before the work is checked this year by winter weather. In the illustration are seen some views along the H. B. line. Picture No. 1 is of the Kettle bridge over the Nelson River, at about mileage 330. The structure is 1,003 feet in length, has a central span of 400 feet and is 75 feet above the water. Picture No. 2 shows the Limestone River cutting its way through 20 feet of ice as it enters the Nelson River. This photograph was taken on June 10 this year, when many Canadians were enjoying summer weather and paying money for ice. Picture No. 3 portrays the Nelson River flowing swiftly between its tree-lined banks at Manitou Rapids, while in Picture No. 4 is seen the Manitou Rapids crossing near mileage 340. The bridge here is 608 feet long and 90 feet above the water. The last two photographs were taken in July of this year and show more summer-like conditions prevailing than in the two pictures taken in June.

65 YEARS OF USE ARE RECALLED

(Continued from Page 1.)

framework together rather than the more modern nails.

List of Ministers.

The Baptist Church congregation has worshipped not only in the Aylmer Street building, but also in their church where the Canadian Legion Hall now stands, and in late years in the splendid new edifice known as Murray Street Baptist Church.

The following list of ministers who have served in this field will prove of interest. It reads:

Rev. John Gilmour, Rev. Thomas Dyle, Rev. Stock, Rev. D. Mulhern, Rev. E. Stobo, Rev. A. H. Munro, Rev. P. C. Parker, Rev. John Trotter, Rev. A. T. Dykeman, Rev. Jonathan Bastow, Rev. F. J. Scott, Rev. J. R. Webb, Rev. C. W. Rose, D.D., and Rev. J. H. Sutcliffe, M.A., B.D.

FINE TALENT BROUGHT OUT

(Continued from Page 1)

medal. Miss Jessie Patterson was so near the excellence of the winners that a second trial was necessary before the final decision was made. The judges congratulated the singers warmly on the fine quality of their voices, and remarked that nearly all had good natural singing voices and required only more experience and teaching.

There were three entered in the violin (12 and under) competition, but the quality of effort ranked high. Bailey Bird won the gold medal and Gertrude McDonald the silver medal.

In the dramatic soprano class Mrs. T. Curvin received the gold medal and Mrs. Laura Cawker of Bowmanville won the silver medal. Both singers had pleasing voices.

There was only one choir entered in the boys' choir competition, that of St. John's Church, under the direction of F. G. Mann, but this splendid choir of young voices won on its merits.

There were ten youthful pianists tried for honors in the junior piano group, and all had a fine touch and feeling of the keys. Roy Tranter won the gold medal and Pearl Smith the silver medal. Both these were given for competition by Q. R. S. Music Co. of Toronto.

Stewart Dawson and Ross Gillespie came first and second respectively in the junior violin awards, receiving the gold and silver medal. Five were entered, and competition was very keen, a high average of marks on proficiency and tone being made by all.

The largest entry was in the junior piano (12 years and under), twenty-three boys and girls displaying their good knowledge of the piano for their short years. Gertrude Hohner won the gold medal for first honors, and Isabelle Duthie the silver medal for second.

MISSION WORK AMONG LEPERS

(Continued from Page 1.)

sometimes discovered among these lepers. One patient has put in verse several Bible passages. These have been set to music, printed and distributed through the missions in India and these songs are being memorized and sung by the natives.

Miss Hatch referred to the recognition of the educated Christians by the Civic and National Governments. Special reference was made to her co-worker, Miss Joshee, who has been honored by the Indian Government in the presentation of a silver medal from the King-Emperor. He has also held the position of Mayor of his city for three years, and was a delegate to the World Alliance in Toronto last June.

With an impressive quotation the speaker concluded her address. She speaks of India as her home, and is hoping to return in another year.

During the afternoon the pastor, Rev. J. H. Sutcliffe, sang most impressively, and led in the closing hymn, 'Rescue the Perishing."

The annual thank-offering as received, and amounted to about seventy dollars. After the benediction pronounced by Rev. W. S. Edgar, all adjourned to the ladies' parlor for a social hour.

Among the guests was Mrs. T. L. Crossley, of Toronto, speaker at the Produced-in-Canada Exhibition.

HOLLINGER REPORT IS ISSUED TO-DAY

(Continued from Page 1)

his area in rescue work, and inspect and report upon the apparatus, if any, maintained at any such mine.

Full Equipment

"That each rescue station should contain the following or other equipment to be ultimately determined:

One tool chest; fifteen cylinders, 100 cubic feet each; one portable Orsat apparatus for making analysis of mine air; one aremometer for measuring ventilation; one psychrometer for determining the humidity of mine air; one maximum and minimum thermometer; two cabinets (first aid) with extra bandages and splints; four canaries for testing mine air for carbon monoxide; two stretchers; twelve self-contained oxygen breather apparatus, with accessories for testing, repairing and recharging; 1 pyrotannic acid detector for determining carbon monoxide in blood and air; five all service masks, with extra canisters; one iodine pentoxide detector for indicating amount of carbon monoxide in the air of the mine; one geophone; one oxygen inhaler for administering oxygen in conjuction with artificial respiration; one oxygen pump for recharging small tanks for breathing apparatus; one lifeline, 1,200 feet, used by rescue crews when exploring mines after fires or explosions; twelve electric cap lamps with accessories and charging equipment; twelve approved type flashlights, and twenty bottles for collecting samples of mine air.

"The above equipment was suggested and put before the commission by the Chief Inspector of Mines at the inquiry held at Haileybury. He was not then able, however, to definitely say it should be adopted in its entirety. It should be at once reviewed by the inspector and the committee representing the operators and finally determined. The equipment adopted should be used in all stations, so that there would be uniformity.

Fire Protection

"That fire protective systems be installed at all underground crushers, tipples and in dry shafts.

"That for the purpose of a uniform danger alarm, all mines in Ontario should have equipment for pumping into the air lines a stench chemical to be selected and adopted by the Chief Inspector of Mines.

"That readable signs showing the way to emergency exits should be posted in prominent places underground.

Interconnection.

"That the chief inspector of mines may order an underground connection to be made between adjoining mines where he deems it necessary for the safety and protection of underground employees.

"This proposed regulation invades the right of ownership and may involve an expense largely for the benefit of an adjoining property and otherwise open up contentious questions. While I deem it expedient to recommend it as a safeguard in a remote but possible contingency, there should be a proviso allowing the right of appeal from the order of the inspector to a person or tribunal to be decided upon," says Judge Godson.

Judge Godson sums up: "The statistics of accidents in the mines of Ontario indicate that with an expanding industry the average accident rate has decreased. It is to be observed that this average was made under the present mining regulations and indicates that the operator appreciates his responsibility.

"No matter how the industry is regulated, or regardless of the utmost vigilance of the operator and inspector, unforseen accidents may happen in the hazardous occupation of mining."

ART ASSOCIATION EXHIBIT IS GOOD

Habitant Fabrics On Display in Large Booth in Women's Room.

One of the interesting exhibits in the Women's Section in the southwest room at the Armouries, in connection with the Produced-in-Canada Fair, is that of the Women's Art Association. A large wall booth has been cleverly and artistically arranged here with drapings and hangings of homespun, products of the looms of Quebec habitants. These, in the pretty soft colorings of blue and rose and yellow, show the pretty household art practiced by clever workers in cloth. There are spreads and curtains and cushion covers and drapes, and there is also an exhibit of hooked and crocheted rugs.

Little novel bits of needlework are on view and unique bits like the black wooden tops of totem poles, with the family god done in bold relief.

For the first three days of the Fair, on exhibit of gesso work is going on at this booth, with Miss Margaret Bauld of Toronto as special demonstrator of this decorative art. Miss Bauld is an expert manipulator of the brushes and heavy paints which are used in decorating small ornamental pieces, like work and trinket boxes and picture frames. With conventional and natural designs, she adorns her pieces with flowers and grapes and leaves, in the raised, embossed type of ornamentation which is evolved by this method. Many pretty things are on view.

On Thursday, Friday and Saturday, Miss Josephine West of Toronto will give a demonstration of the making of jewelry, which should prove intensely interesting to women.

THE MARKETS

(Continued from page 15)

Malartic Is Up Seven On Dull Exchange

TORONTO, Oct. 17. — (Canadian Press.)—Malartic and Noranda were individually strong features of another dull but active session on the standard mining exchange to-day. Malartic, the active leader, climbed seven at 117 at noon after touching 123 in the morning, and Noranda advanced 1.15 at 47.75. The market generally was inclined easier, with Kirkland Lake issues uniformly soft. Lake Shore eased ten at 19.60, Teck Hughes ten at 8.40, Barry Hollinger at 38 was two lower and Bidgood fractionally weaker around 51½. Amulet on big turnover was the soft spot, losing thirteen at 3.22. Abana at 3.90 and Howey at 1.00 were also weaker. Tough Oakes was one of the few advancing issues with a gain of 1¾ at 19, while Newbeck improved a point and a half at forty-two. Pawnee sold up more than three at 13. Of generally soften western issues Hudson Bay was the leader, losing ten at 18.15.

Low Grade Wheat Has influenze On Market

CHICAGO, Oct. 17.— (Canadian Press).—With traders giving special attention to the relative cheapness of low grade Canadian wheat, prices of wheat here tended downward early to-day. Indications of the continued liberal arrival of domestic wheat from the northwest counted also as bearish factor. Opening unchanged to ¼ off wheat values later showed some setback all around. Corn and oats displayed strength with corn starting unchanged to ⅝ higher and subsequently scoring general advance.

TWO-MONTH TERM FOR JAMES AKEY

Milton Barnard Allowed Out On Suspended Sentence On Perjury Charge.

James Akey and Milton Barnard, appeared before His Honor Judge Huycke, in Cobourg today, both charged with perjury.

J. A. O'Brien appeared for Milton Barnard, and the Hon. G. N. Gordon, K.C., appeared for James Akey. After hearing the evidence in the case, His Honor sentenced James Akey to two months in the common jail in Cobourg, and allowed Milton Barnard, who later departed for his home near Peterborough, with his counsel, Mr. O'Brien, out on suspended sentence.

TRINITY W.M.S.

Rev. C. V. McLean, of St. Andrew's Church, gave an inspiring talk on missions at the regular meeting of the Women's Missionary Society of Trinity United Church, held yesterday afternoon. The president, Mrs. A. F. Bookhout, occupied the chair.

After the business session, Mrs. C. Horton's group took charge of the meeting. Mrs. M. A. Morrison gave the Bible reading and Mrs. E. Kitney sang.

Those taking part in the program were heartily thanked by the president.

Wedding Bells

FORD—EPPS.

Irene Dagmar Epps, only daughter of Mr. and Mrs. John Epps, 76 Sophia Street, became the bride to-day of Wendell Burn Ford, only son of Mr. and Mrs. Harry Ford St. Johnstone, Vt., at St. Luke's Church this morning at eleven o'clock, by the Rev. G. J. Bousfield.

The bride, who was unattended, was given in marriage by her father. Mr. Raymond Epps, brother of the bride, supported the groom.

The happy couple left on the noon train for St. Johnstone, where they will reside.

CERTIFICATES GIVEN QUEEN MARY PUPILS

Inspector Mowat Makes Presentation—Fire Chief Gives Address.

The regular meeting of the Queen Mary Home and School Association was held in the auditorium on Friday, Oct. 12th, with a large attendance present. Mrs. C. R. Banks, president, presided.

After the regular business, a short musical program was rendered. A piano selection by Miss Beulah Huffman, a reading by Miss Helen Heffernan and a vocal solo by Miss Olga Huffman which was greatly appreciated.

One feature of the evening was the presentation of the diplomas to the successful candidates who passed their Entrance examinations.

Mr. Mowat was called upon and gave a very interesting address to the boys and girls. The diplomas were tied with the school colors and Mr. Mowat congratulated each student.

Mr. Clarke, principal, spoke a few words to his successful pupils, also to Mr. Wagar's class.

Fire Chief Gimblett, during his address on fire prevention, distributed little booklets to the parents present.

Dainty refreshments were served at the conclusion of the program and a social hour spent.

A fathers' night is being arranged for the November meeting. A good speaker has been secured and a good program promised.

The successful pupils:

M. N. Clarke, Teacher.

Barbara Ackerman, Margaret Allison, Ronald Asquith, Roy Bath, Winifred Bohn, Mary Cathcart, Wilfrid Collinson, Margaret Currie, Muriel Donaldson, Ervine Fine, Allison Gordon, Harry Hamley, Gordon Hardie, Herbert Hawley, Helen Heffernan, Bobbie Hewett, Olga Huffman, Gordon Kennedy, Muriel Kent, Hazel Laing, Isabel Lillico, John Londerville, Douglas Lundy, Mary Macdonald, Burton McFadden, John McIntyre, Barclay McKone, Holly Mowry, Dorothy Perks, Isabel Reid, Doris Rogers, Leola Roseborough, Margaret Scott, Whitty Thirnbeck, Charlie Travers.

E. G. Wagar, Teacher.

Margaret Blade, Jimmy Clark, Bob Darcy, Harold Dawson, Athene Doukas, Gordon Duncan, Ruth Dunkerley, Beatrice Florence, Viola Foekner, Marguerite Kidd, Betty Lytle, Ruth McKee, Douglas Paterson, Muriel Routly, Doris Skinner, Eric Trussler, Gordon Wainwright, Kenneth Weldon, John Weddell, Lenore Warne.

BIG HORSE PARADE TO-MORROW NIGHT

Will Be Marshalled at Armories at 7.30 and Move Down Town.

The horse parade in connection with the Kiwanis Made-in-Canada Exhibition, which was postponed yesterday on account of rain, will be held to-morrow (Thursday) night, commencing at 7.30. The parade will be marshalled at the Armouries, and will parade down George Street and back again to the Armouries.

CHRONIC BRONCHITIS

RAZ-MAH Capsules taken with a hot drink at mealtimes are positive relief for Chronic Bronchitis. A wonderful remedy. Harmless. $1 a box at all druggists. Just try RAZ-MAH

RAZ-MAH

LOVE TRIANGLE BEHIND MURDER

Woman Says She Hired Detective To Get Rival Out of City.

DIDN'T PLAN DEATH.

SOUTHBEND, Ind., Oct. 17.—(Canadian Press.)— An alleged love affair between Charles Rhyer, real estate operator, and Mrs. Genevieve Stults, beauty parlor operator, was the basis of police investigation today in the murder of Mrs. Stults, whose body was found near Elkhard on Monday. Rhyer and his wife were arrested following the identification of Mrs. Stults' body, which was found with the skull crushed and with two bullet holes in the breast.

Mrs. Rhyer said last night that last March she had hired J. Harvey Smith, a private detective, to get Mrs. Stults out of the city, in an attempt to break up her suspected relations with Rhyer. "But I didn't plan it that way," Mrs. Rhyer insisted. First degree murder charges will be filed against the Rhyers and Smith, Prosecutor Glen Sawyer, of Elkhard county, said yesterday.

NAVAL DOCUMENTS LOST BY OFFICIAL

LONDON, October 17 (Canadian Press). — Naval documents of the greatest importance, the Daily Star says, have been lost by an official between Marlow-on-Thames and the Chatham Royal Naval Barracks.

The Naval Intelligence Department and Scotland Yard are making every effort to trace them.

WOMEN'S WORK IS DISCUSSED

(Continued from Page 1.)

club with both men and women members."

Speaking of various attributes of successful club women, Mrs. Crossley itemized them as tolerance, patience, unselfishness, loyalty, breadth of vision and business-like methods. "For the salvation of the president, she should be endowed with a sense of humour which irradiates but never hurts an individual."

Vice-presidents should be more than figure heads, said Mrs. Crossley, the recording secretary should strive for business-like records in her minutes, "with no room for adjectives, comments or descriptions," and the treasurer should remember that laxity in money matters is fatal to club harmony and that it is impossible to "keep house on a postage stamp," or do big things with limited means.

With regard to publicity, it should be remembered, the speaker asserted, that newspapers want facts, but not propaganda, and that it is best to play fair with all the papers. "Make it snappy" is a good rule for club reports.

"A science and an art," concluded the speaker, "is this business of being a club woman, and compared with other fields of human endeavor, the club movement shows a minimum of failures and a long roll of successes."

"Changing Times."

Dealing with the concrete facts of the life of women in business was the address given by Miss McMahon, following that of Mrs. Crossley. Miss McMahon, whose work in Toronto has to do with employment for women and through whose hands thousands of girls pass yearly, has a wide experience of conditions in the modern business world, where women are concerned, and her remarks therefore much to the point and delivered with a surety born of personal experience of twenty years of that of which she spoke. She paid a tribute of high praise to the Canadian business girl of the day, ranking her very high in the scale, and claiming for her a great deal of pre-eminence, in the world of sport as well as in the world of business.

"Changing Times," the title of Miss McMahon's address, alluded to the different attitude adopted to-day toward the woman in business and in other fields which were formerly regarded as exclusively apportioned to men.

"Some years ago it was considered unfortunate for a woman to have to be a wage earner, but we can go back a very long way to find the origin of woman in business. In the days of St. Paul, a woman named Lydia, daughter of a dealer in purple cloth and herself a vendor of that favored raiment, closed her shop during business hours, that she might go and hear sermons about that Christian religion to which she had become a convert.

"Thirty years ago, women in business were almost unheard of. Even twenty years ago, she was looked at askance. To-day, the trouble of the business man is whether his acceptance of her effort is really on a parity with that of her co-worker of the sterner sex. A woman is accepted on much the same basis to-day as a man, with the exception of the progression upward of her salary. The initial payment is often the same, but the advance is not as rapid as in the salary of men workers. That is something that the business woman should enquire into."

The wider use of the typewriter has had much to do with the wider acceptance of women in business, declared Miss McMahon, who alluded to the mechanical inventions attached to that machine, whereby a girl operating can do the work in recording, accounting, book-keeping and daily balancing, formerly requiring several men to look after.

"A girl leaving school to-day is assured of success, provided she sets her mind to it, in many occupations that were hitherto unknown to her," said the speaker, going on to itemize the avenues of labor open to the feminine worker. A long list enumerated by the speaker included various occupations attached to clerical and financial work, personal service and food, instruction and library endeavor, research, sales and publicity, welfare, administration and recreational work, legal, protective, horticultural, landscape gardening, architecture, writing, music, art, pharmacist, analyst, postmistress, electrical, real estate, insurance, dental, surgeon, optometrist. In the line of unusual work, Miss McMahon referred to a woman who is a deep-sea diver, to one who is a service engineer for a railroad, and to several morticians, while a Toronto woman has made a success of the taxicab business.

Speaking of the prowess displayed by Canadian business girls in the world of sport, Miss McMahon referred to the Edmonton Grads, basketball champions of the world, and to the fame attained by Canadian girls at the Olympic Games this summer. From the United States, 19 girls competed at the Olympic Games and won 20 points. Nineteen girls from Germany won 18 points; but six girls from Canada won 26 points. "And each one of these girls was a good business woman before she entered the world of sport."

In the typewriting world also, Canadian girls have won four first places out of five, the amateur typewriting championship of the world now being held by a Toronto girl, with a record of 116 words per minutes.

Miss McMahon quoted a noted woman designer as summing up the great change in dress noticed within the past few decades, as being the democratic change which allows the daughter of a poor man to dress almost as attractively as the daughter of a wealthy man.

Raffles At the Kiwanis Fair

Madame Merriam will give two permanent waves as prizes in a raffle costing 10 cents. Tickets sold Wednesday and Thursday to Saturday. Draws will be made on Thursday and Saturday nights.

Kiwanis Club is giving a fitted travelling case, valued at $50, in a draw to be made on Saturday night. Tickets are for sale at 25 cents each.

YOU May Be Lucky!

SUNDAY 7 P.M. OLD COMPANY'S RADIO RECITAL by REINALD WERRENRATH America's Foremost Baritone Tune in WEAF and ASSOCIATED STATIONS

OLD COMPANY'S LEHIGH ANTHRACITE BEST SINCE 1820

WEAF WEEI WGY WCSH WGR WTAG WLIT WJAR WFI WTIC WRC

C L.C. & N.Co. 1923

THE LEHIGH COAL AND NAVIGATION COMPANY

MIDWAY!

UNIQUE!

THRILLING!

AMUSING!

Go through the Produced-in-Canada Exhibition, turn to the right through the North-West Door, and you will be transported to a new land.

It's the first time there has been a Midway at the Kiwanis Fair. It will be the last opportunity to enjoy the rides this week.

DONT MISS IT!

COME AND ENJOY IT!

THIS IS OF INTEREST TO EVERYBODY!

Do you realize that right here in Peterborough, "The City of Infinite Possibilities," you have the Largest and Most Complete Printing and Publishing Plant between Toronto and Ottawa or Montreal, where anything that is printed can be turned out as well and perhaps better at a reasonable price?

The Peterborough Examiner is equipped to produce:

CATALOGS,
PUBLICATIONS,
BROADSIDES,
DIRECT-BY-MAIL ADVERTISING,
VOTERS' LISTS,
ANNUAL REPORTS,
BROCHURES,
FOLDERS,
PAMPHLETS,
CIRCULAR LETTERS,
ILLUSTRATED BOOKS AND BOOKLETS,
COLOR PRINTING IN ALL ITS FORMS,
FACTORY FORMS
Of Every Kind and Standardized to Suit Your Particular Business or Problem.

BUSINESS STATIONERY
Of Every Description.

GOLD LETTERING
Done on Bibles, Books, Hat and Club Bags, Etc.

LETTERHEADS,
ENVELOPES,
BUSINESS AND CALLING CARDS,
CORRESPONDENCE CARDS,
WEDDING INVITATIONS AND ANNOUNCEMENTS,

PERSONAL NOTE PAPER,
SYMPATHY CARDS,
IN MEMORIAM CARDS,
CAKE CARDS,
BIRTH AND ANNIVERSARY CARDS
Printed, Engraved or Embossed By Our Special Raised Printing Process.

WE MAINTAIN A SERVICE DEPARTMENT
For the Purpose of Assisting Customers and Prospects in Originating Ideas, Writing Copy and Co-operating in every way and without obligation. We will be pleased to make up and submit Dummies of any piece of printing for your consideration at any time whether it be a BLOTTER, REMOVAL NOTICE, CHANGE OF TELEPHONE NUMBER, ANNOUNCEMENT OF A NEW OR ADDITIONAL LINE OF GOODS, CATALOGUE, FOLDER, MENU, BROADSIDE, ETC.

LOOSE LEAF FORMS,
LEDGERS,
BOUND BOOKS,
LEDGER SHEETS,
BINDERS AND SPECIAL RULED FORMS
Of Every Description. We will gladly assist you in choosing a system suitable for your business.

Let Us Supply You With Your
SCRATCH PADS,
BLOTTING PAPER,
PLAIN COUNTER CHECK BOOKS, FILING FOLDERS,
CARBON PAPER,
ADDING MACHINE ROLLS,
SHELF PAPER,
CARDBOARD,
PROGRAM PENCILS,
NOTICE CARDS, of All Kinds
MAPS (City and County)
STATIONERY (Plain and Fancy)
ELECTION SUPPLIES,
GREETING CARDS,
TWINE,
COLORED PAPER
Of Various Shades,
ENVELOPES
Of All Sizes and for All Purposes,
TAGS, COPY PAPER, TISSUE PAPER.

WE MAINTAIN A COMPLETE BINDERY
For the Making and Rebinding of Books. We hand-sew all work, which will outlast machine-sewn books many times.

RUBBER STAMPS
Of All Kinds Obtainable on Short Notice.

Printing left in Peterborough means the upbuilding of industry and money kept in circulation at home. We need you, and you need us—When may we get together and talk things over? Our Telephone Number is 1600, and we are anxious to serve you.

The Peterborough Examiner, Limited—A Printing Plant which you can be proud to call YOUR PRINTER.

We cordially invite you to call and inspect our facilities at any time. See the new automatic printing presses and other up-to-the-minute machinery turning out YOUR Printing.

The Peterborough Examiner, Limited

"THE COMPLETE PRINTING PLANT" — — Printers, Rulers, Bookbinders, Engravers

417-419 North George Street Peterborough, Canada

PHONES 1780 AND 1781

HALL'S DAILY STORE NEWS!

STORE CLOSES 5.30 P.M.

A THURSDAY

DRESS SALE

SATIN AND CANTON CREPE **$9.95**

Stylishly made Dresses of good black satin, some of fine firm Canton crepe, others of soft all-silk crepe de chine. Of all the wonderful values we ever offered these Fall Dresses are outstanding. The greatest part of the lot is made up of recently arrived garments—a few numbers are Frocks formerly marked at much higher prices, and reduced for Thursday at this specially attractive price.

Novel Fashioned Wool Pullover Sweaters **6.90**

Sweaters which are outstandingly different from the usual. Knitted from a combination of fine wool and rayon and worked with a slightly contrasting pattern produced by a new fashioning process. All good sports colours.....

Both Pleasing and Useful WOOL JERSEY FROCKS **$7.90**

For office, home or general afternoon wear, these fine Wool Jersey Frocks would be hard to surpass in either beauty of coloring, fineness of finish or strength of fabric. Sizes 16 to 20. Many different styles, in various attractive Fall shades.

PLAIN AND FANCY WOOL FLANNEL **69c**

Some plains, some patterned with fine stripes or lined checks. Regular $1.00 qualities.

TABLE OILCLOTHS, WHITE AND COLORS

45-inch **33c**

54-inch **43c**

BROWN BETTY TEAPOTS **39c**

More of these old friends, decorated with pretty bright colors. On Sale Thursday only.

FACTORY COTTON IN A USEFUL WEIGHT **12½c**

A fine, soft, yard wide Cotton in fair quality. Cleanly finished. Of good weight.

English Pyjama Flannelette

ON SALE THURSDAY ONLY

These cloths are all of specially good quality, heavy weight, and are finished with soft good wearing surface. Its regular selling price is 29c the yard. A good range of colors and patterns.. **22c**

Silk and Wool Hose **89c pair**

Many of these are of a weight and quality usually offered at $1.25 the pair. Some of plain wool; the greater number woven from a combination of wool and fine rayon threads twisted together, producing a heather-like effect when finished. Some are patterned with small checks. Several good shades of sand, grey, brown, blue and Autumn tan. All sizes..... **89c**

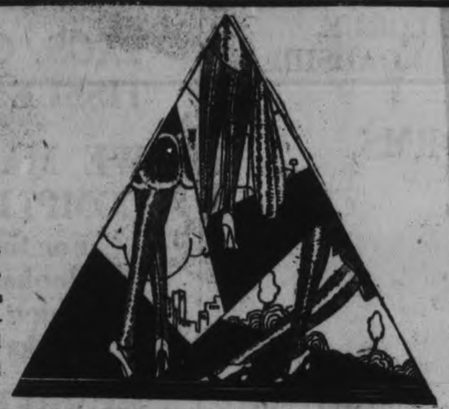

Full Fashioned Silk Hose **$1.95 pair**

For weight, beauty of appearance, evenness of colorings and good wearing qualities, these lovely Full-Fashioned All-Silk Stockings compare favorably with any other stocking on the market. They are made in our own mills and may be seen in the Store in almost every imaginable colour. Sizes from 8½ to 10..... **$1.95**

STORE CLOSES 5.30 P.M.

RICHARD HALL LIMITED

STORE OPENS 9 A.M.

CAVAN CHURCH ANNIVERSARY

(Continued from Page 1.)

second number by choir was "Father Take My Hand and Lead Me."

In the evening the church was filled to capacity. The Rev. J. V. Todd, of George Street Church, Peterborough, preached an eloquent and inspiring sermon. His text was taken from Isaiah, 22-1, "The burden of the valley of vision." The time was just before the captivity of Israel, and the prophet warned the Israelites that if they continued in their dissipated ways of living retribution would follow, but they heeded not the warning, merely thinking of a good time, and the inevitable followed—the army filled the valley.

Mr. Todd said his ideas of vision had always been associated with the high places, the hill tops, but really the valley of vision is this life Christians are called to live, with its commonplace tasks, vistas of joy and also its sorrows. Life will never take on its highest meaning until we see the commonplace things, filled with nobility and divinity. The Master passed along and touched things here and there, and they have since become "a valley of vision." He mentioned arrogant John, touched by the Master's hand and he became the apostle of love. Fickle Peter, when filled with Chirst's spirit, became the apostle of courage.

We also must pass that way and see the halo and divinity about the common tasks or else life fails of a message it ought to give. The valley of vision, a burden great and glorious descends upon us. First we must see ourselves; look in life's mirror, see the general cantour of our lives. A good look does not always make for happiness. If we are big enough and courageous enough to take a long look, we will be constrained to take our place beside the Publican. Until we all get where we see ourselves and say 'God be merciful to me a sinner.' Second, we must be able to see our brother man. If we could see him as he is there would not be so much trouble in the old world, or so many harsh judgments. There is no place in the program of God for unlovely thoughts, jealousy or envy. They are burrs and there is no place in God's economy for burrs, they mar, destroy, hurt and offend. We must pluck them out and cast them from us.

'Am I my brother's keeper?' asked Cain. It is harder to practice brotherhood than to preach it. Only shall the kingdom of God come into this world when you and I begin to practice brotherhood. We must have more of God in our living program; if not, the time will come when we will have none of us. The petty controwil lhave none of us. The petty controversies that come up are of no consequence in comparison with the hunger for Christ. We must come to the place where the reality of Christ is with us. What do you and I know of the burden of the valley of vision. Are we fully conscious of the need of God, and the right relationship to God and our fellow men. It is the exception which keeps us out of the kingdom of God.

Mr. Todd in closing spoke of the triangle, 'God, fellow man and myself.' "God grant that we may be seized with the sense of our responsibility," he said.

The choir contributed a great deal to the success of the anniversary services by the splendid music which they contributed. In the evening they sang "Our Help and Shield. Reg. Sutton singing a bass solo. Also "Living For Jesus," in which Mrs. A. B. Kennedy sang an obligato solo.

Thanksgiving Services.

On Sunday, November the eleventh Cavan United church will hold Thanksgiving services morning and evening. Dr. T. Albert Moore, general secretary of the United Church of Canada, will preach at both services.

On Monday evening the annual fowl dinner will be held in Cavan Community Hall.

Cavan Dramatic Club will present the playl, "Home Acres." There will be music between acts.

Personals.

Miss Margaret Pauli has arrived home after visiting her sister, Mrs. Ghent, Lotus.

Mr. and Mrs. G. Cobbly and Miss Viola Tinney spent the week end in Toronto.

Miss Olive Smith, Clarke, spent the week end at her home in Cavan.

Other teachers at home in Cavan for the week end were the Misses Muriel Matchett, Pontypool, Alma Perrin, Elizabethville, and Mr. E. Sutton, Bewdley.

Mr. and Mrs. Jas. Paul motored to Lindsay on Sunday and visited Mr. and Mrs. Hall.

Mr. A. Pitt motored from Toronto with friends on Sunday and visited in Cavan and Millbrook.

Mr. and Mrs. E. Benson, Peterborough, were guests of Mr. and Mrs. David White on Sunday.

The Rev. J. A. and Mrs. Totton, Bridgenorth, were visitors to Cavan on Saturday.

Messrs. Offa and Thomas Staples, Lifford, spent Sunday in Cavan and attended the anniversary service.

Miss Gwen Hunter, Toronto, spent the week end with her parents, Mr. and Mrs. D. J. Hunter.

Mr. and Mrs. Warden Brown and babe from Oshawa, were guests at Mr. Jas. Paul's home on Sunday.

Messrs. Lawrence Kellett and Bobbie Bowen, Oshawa, visited Mr. and Mrs. Paul at the week end, arriving on Saturday evening.

Miss Helen Kennedy, of Whitby College, spent the week end with her parents, Mr. and Mrs. A. B. Kennedy.

Mr. Gerald Staples and Miss Norma Staples, Toronto, spent the week end with their parents, Mr. and Mrs. F. M. Staples.

A pillion ride of 1300 miles has been accomplished by a Johannesburg girl, Miss Theunissen, who travelled to Port Elizabeth and back on the pillion of a cycle.

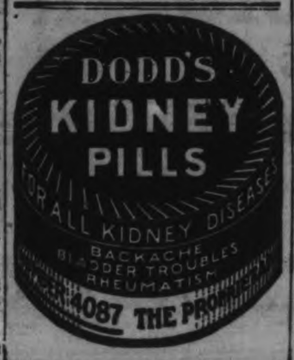

COUNCIL MEETING.

Routine Business Transacted at Regular Meeting of Rawdon Body.

BONARLAW, Oct. 16.—(Examiner Correspondence)—The regular meeting of Rawdon Council was held on Oct. 1st, with members all present.

Moved by W. J. Balem and seconded by E. Brown, that the minutes of the last regular and special meetings be read and adopted.—carried.

Bateman-Brown: That William Tanner and William Joyce perform statute labor on the boundary. —carried.

Brown—Johnson: That William Johnson be paid for 100 rods wire fence.—carried.

Johnson-Bateman: That C. V. Clancy be paid $16.00 for job on boundary.—carried.

Bateman-Stiles: That Volney Richardson be paid $10.50 common statute labor.—carried.

The wire fence built by George Wellman was to be inspected by road superinendent.

Messrs. A. Farrell, M. Hagerman and F. Ryan applied for grant on road. The road superintendent was instructed to give out a job drawing gravel.

Johnson-Bateman: That W. A. Courtney be paid $23.69 as balance of pay sheet.—carried.

Bateman-Johnson: That Harvey Donald be paid $178.00 for shingling hall.—carried.

Johnston-Stiles: That Routley Co. be paid $1,004.00 for crushing stone less $330.00 for use of crusher.—carried.

Brown-Johnson: That Mrs. T. Cook be paid $31.50 for taking care of plot.—carried.

Brown-Stiles: That B. Spry be paid $500 for timber and stone. —carried.

Brown-Stiles: That Walter Heath be paid $869 on account for hardware.—carried.

Correspondence read and filed.

M. Neal, J. Danford and T. Green to have dog tax collected.

Mr. J. Hagerman's account as reported by Inspector was laid over.

Johnston-Bateman: That L. and R. W. Meikeljohn account be paid. —carried.

Brown-Johnson: That News-Argus be paid $193.05—carried.

The following accounts were ordered paid: Delbert Fleming, 45 yds. gravel, $450; Wm. Johnson, 100 rods wire fence, $15.00; C. V. Clancey, $7.90; B. Bateman, 149 yds.shrdlu job on boundary $16.00; T. Morgan, $55; V. Richardson, $10.50; Gilbert Horton, 67 yds. gravel $670; M. J. Murray, 47 yds. gravel, $470; S. S. McComb, 79 yds. gravel, $790; B. Bateman, 149 yds. gravel, $1490; A. Farrel, 264 yds. gravel, $2640; F. Jeffs, 79 yds. gravel $790; G. T. Belshaw, 82 yds. gravel, $820; W. A. Courtney, pay sheet, $23.69; H. Donald, $178.00; Routley Construction Co., crushing, $674.00; Mrs. T. Cook $31.50; M. Spry, $500; W. Heath $869; Land, Rev. Meikeljohn $5628; News Argus $193.05.

The council adjourned to meet Saturday, Dec. 15 at 10 o'clock or at the call of the Reeve.

Obituary

W. J. NORTHEY.

(Examiner Correspondence).

LAKEFIELD, Oct. 17.—The funeral of W. J. Northey, which took place on Sunday afternoon from his late residence on Reid Street, was very largely attended by many friends and relatives. Rev. S. A. Kemp, pastor of the Regent Street United Church, officiated, assisted by Rev. Mr. Herrington of Warsaw.

Two suitable hymns were sung, "Jesus Lover of My Soul" and "Nearer My God to Thee." Mr. Kemp spoke in the highest terms of the deceased gentleman, his integrity and uprightness of character and his steadfast faith in God, and in an address vibrant with feeling he brought comfort to the bereaved ones by the words of hope and in picturing the life everlasting, where broken earthly ties are re-united and all is joy and peace in God.

The cortege proceeded to Lakefield Cemetery for interment in the family plot.

The pall-bearers were: Messrs. Albert Armstrong, Bruce FitsGerald, Alfred McCall, Aldous Northey, Bruce Preston and Walter Preston.

Mr. Northey was born in Smith Township 73 years ago, and lived there all his life until about sixteen years ago, when he moved into the village with his wife and widowed daughter, Mrs. McConkey. For years he was superintendent of the Regent Street Sunday School, and took an active part in all the church work, being a life-long member of the Methodist Church, a consistent believer and faithful follower of the tenets of his church; he was a loving husband and father and a friend worth having, and in consequence was held in the highest regard in the community and the immense concourse of people who gathered at the funeral bore testimony to his popularity.

His wife, who was Miss Jane Preston, prior to her marriage, predeceased him nearly three years ago, and his son, Otis, nearly two years ago. He is survived by his daughter, Mrs. Gertrude McConkey, two granddaughters, Miss Lauretta Northey of Hamilton and Miss Gwenyth Northey of Peterborough; two sisters, Mrs. Peter Preston of Peterborough and Mrs. George Preston of Lakefield; three brothers, T. H. Northey and Samuel Northey of Smith and Alexander Northey of Peterborough.

W. H. ENGLISH.

(Examiner Correspondence)

OMEMEE, Oct. 17.—The death of W. H. English occurred at Carberry, Manitoba, on Thursday, October 4. The deceased was born in Omemee and for several years was a merchant here. The following from the Carberry, Manitoba, News-Express will be of interest to the older citizens of Omemee:

The death occurred on Thursday of one of the town's old and highly esteemed citizens in the person of William Henry English, in his 79th year. His death was due to an affection of the heart and the end came at his home on Ottawa street, after an illness of some weeks' duration. The deceased was born in Omemee, Ontario, November 22 1848. He was a son of James English and Mary Henderson, whose union was blessed with a family of twelve children, only one of whom survive, Mrs. Harding, of Toronto. With one exception, the family all lived to a ripe old age. In 1876, Mr. English was married to Sedina Stephenson, to whom a family of four daughters and a son were given, all of whom survive except one daughter, who passed away some years ago at Austin. The family are Mrs. F. James, Edmonton; Mrs. H. E. Thompson, Edmonton; Mrs. H. B. Hamilton, Yorkton, and Walter English of Saskatoon.

In 1882 Mr. and Mrs. English were among the many Ontario settlers to take up land in Manitoba. They chose the Pleasant Point district where they farmed for many years, after which they took up residence in Carberry where they have resided ever since with the exception of a short time spent at Saskatoon and other points, where the family were located. Since coming to Carberry for some time he was engaged in the grocery business and is remembered by many for his cheerful and accommodating manner.

About two years ago, Mr. and Mrs. English celebrated their golden wedding anniversary, the occasion being the wedding of their youngest daughter, Vivian (Mrs. Harmeston, of Yorkton).

Mr. English was a member of the Masonic fraternity in the east, but he never affiliated with any of the lodges since coming to this part of the country.

A private service was held at the home on Sunday afternoon, followed by a public service in St. Agnes' church, interment taking place in Carberry cemetery. Rev. Joseph Miller conducted the services. The pall-bearers were Messrs. John Balfour, Thomas Goggin, W. H. Hates, D. Kerr, R. A. Garland and William Froom.

The casket was banked with beautiful floral tributes from the family and friends.

To the widow is extended the sympathy of a large number of friends, both in town and surrounding district.

RE-FLOOR WITH SEAMAN-KENT HARDWOOD FLOORING

Solving the Street-Dirt Problem!

Dirt tracked in off the street doesn't matter so much ..... when you have hardwood floors!

It can be cleaned up in a jiffy, and everything made spic and span with practically no effort.

And hardwood floors are so inexpensive!

Peterborough Lumber Company, Ltd. Peterborough

THE BEST THAT'S MADE IN EVERY GRADE

SHOWER HELD.

Mr. and Mrs. Russel Lane Honored By Friends at Social Evening.

YOUNG'S POINT, Oct. 17 (Examiner Correspondence).—A very enjoyable evening was spent at the home of Mr. and Mrs. William Lane of Smith Township on Thursday evening, when about seventy-five relatives and friends gathered to present Mr. and Mrs. Russell Lane with a miscallaneous shower.

Misse Kathleen Lane and Mildred Northey presented them with many beautiful and useful gifts, each bearing a message of good-will.

Mr. and Mrs. Lane were taken by surprise, but responded, thanking those present in a few well-chosen words.

The remainder of the evening was spent in music and dancing.

Joseph Crowe and Kernal Lane played the violins, and Miss Cora Crowe accompanied them on the organ; after which refreshments were served.

Among those preesnt were Mrs. Henry Lane (grandmother of the groom); Mr. and Mrs. Ab. Northey; Cecil and Mildred Northey, Mrs. John Harrison, Fern and Ervin Harrison, Gerald Graham Mr. and Mrs. William Bullock, Miss Edna Hurl, Miss Laird, Mr. Ernest Bullock, Misses Viola and Effie Davis, Allan Davis, Rufus and Wilbert Bullock, Mr. and Mrs. Bradley, Mrs. William Gray, James Crowe, Mr. and Mrs. William Tully of Lakefield, Mr. and Mrs. Harold Walls, Mr. and Mrs. William Hockaday, Mr. and Mrs. Clayton Dunford, Mr. and Mrs. Stanley Hockaday, Mrs. Charles Bowen, Helen, Alex. and Roger Bowen of Warsaw; Miss Cora Crowe, Mr. and Joseph Crowe, Mrs. George Crowe, Glen Crowe, Ernest, Leonard and Raymond Dunford, Kernal Lane, Miss Hazel Dunford, Mr. and Mrs. Hilliard Matthews, Mr. Walter Hamilton, and others.

A combined vacant barn and blacksmith shop owned by the late Joseph Record was destroyed by fire early Wednesday morning. The cause of the blaze is unknown.

Mr. and Mrs. Bruce Kidd attended the Roseneath fair on Friday.

Mr. and Mrs. Ingram and their daughter, Mrs. Max Kidd were visitors to Roseneath fair on Friday.

Miss Marjorie Wilson of Toronto was the guest of Mr. and Mrs. David Darling over the week-end.

Rev. R. T. C. Dwelly, Mrs. Dwelly, and Mrs. Fred Young were in Peterborough on Friday.

Mr. Val. Raham of Toronto was the guest of Mr. and Mrs. David Darling over the week-end.

HALIFAX WOMAN FINDS RELIEF

Now Praises Lydia E. Pinkham's Vegetable Compound

Halifax, N. S.—"I am passing through the critical period of my life and there is nothing to equal Lydia E. Pinkham's Vegetable Compound for all the ills that come at this time. I was dragging around the house, no epergy, every nerve in my body on edge at the least confusion, so that at times I almost wished I was dead. My appetite was no good, I was dull and listless, in fact, I thought I had some dreadful disease. I took three bottles of the Vegetable Compound and it is truly wonderful. That terrible drowsiness and hot flashes have disappeared. I can do my work now without that good-for-nothing feeling. Mothers who have raised families should give the Vegetable Compound a fair trial. I am sure they will be loud in their praise of it."—Mrs. Mary Johnston, 927 Barrington St., Halifax, Nova Scotia.

Teco Prices Are Cash Prices

TECO STORE

OPERATED BY THE T. EATON Co LIMITED

Compare Our Values and Assortments

Leadership Won and Held by Right Goods, Right Prices, Right Methods and Reliability.

For the Evening

"What to Wear?" is answered smartly and correctly in our Women's and Men's Departments

Loveliness and Distinction

Milady achieves both in the chic of the new formal attire which is here for her timely choosing—

Frocks and Accessories

of utter beauty and charm . . . so clever and in such good taste as to make perfect the Dinner, Theatre, Dance, or Party which they will grace. See the selection tomorrow.

When A Man "Steps Out"

On the verge of the Social Season We Submit a Few Suggestions on Men's Evening Garb

The Tuxedo

At dinner or at the theatre—you are well dressed in a dinner-jacket (Tuxedo) with black waistcoat and tie, it being the correct garb for all informal evening occasions. The white pique waistcoat, while less authentic, is worn by many as giving just a touch of formality to clothes which otherwise would be essentially informal. The new Suits are of fine black worsted or vicuna "in the manner of the moment." 2-piece, 29.50. Fancy Black Vest, $5 extra.

The Informal Hat

On informal occasions when you don a dinner-jacket (Tuxedo) you will want a Black Derby to be quite up-to-date. $5 and 6.50.

Dress Shoes

Black Patent Leather Oxfords without toe-caps for both formal and informal evening wear. These have thin, pliable leather soles and wood-pegged heels, making for comfort on the dance floor. $5.

Dress Ties

Informal Ties are of black Barathea silk in the new pointed end shape or butterfly shapes. 75c.

Formal Ties are of fine white pique in the popular made-up or the newer pointed end variety. 50c.

Stiff Bosoms

Shirts with stiff bosoms are now worn with both Tuxedos and "tails" —providing the necessary starched smartness. Plain, 2.50. Pique, $3 and 3.50.

Collars

Bow wings are necessary so that the tie will lie flat on the collar (when worn outside wings). Domestic and imported makes. 25c and 35c.

Handkerchiefs

Sheer white Irish linen, neatly hemstitched, in various widths of hem. Some with embroidered initials. Each, 50c.

Suspenders

Of lustrous webbing, strong and durable, with good looking contrasting trims. Braces, 79c. Garters, 35c to $1.

Dress Gloves

White Kid Gloves for wear indoors with swallow-tail coat at dances or evening weddings, etc.

Jewellery

Smart Shirt Studs and Links of smoked Mother-of-Pearl for informal wear. Studs, set of 3, 75c. Links, 50c pair.

Overcoat Gloves

Light Goatskin Gloves for wear outdoors with your Chesterfield coat. Pair, $2.

Half Hose

Black Silk Hose of the "Interwoven" make. Full fashioned, splendid fit, good quality. Sizes 10 to 11. 75c to 1.25.

—Main Floor, Men's Shop

The New Evening Gowns Bear a Message of Smartness

With all the new style features of utmost importance and still with that "well-dressed look" that is often so simple—our new Evening Gowns are alluringly feminine and becoming! Hem-lines dip and droop; tier mounts upon tier; and the neckline, demure enough in front, is frequently very low in back.

Velvet, supple and exquisite, tulle of fairy lightness, satin of classic draperies—make the Evening Gowns of the day. White, eggshell, orchid, pink, green, melon, blue—daytime colors for evening are the thing.

And there are charming Frocks of taffeta which assure success with their dipping hemlines, their panels, their transparent hems dipping to an uneven silhouette, bouffant pointed tiers, picot edged with sometimes a silver thread, chic sashes with swaying ends, little fitted bodices wearing blossoms which are echoed at the waist.

Enchantingly pretty Frocks for Miss Junior, for parties and dinners and dances! And so extraordinary to find such smart styles so attractively priced!

You Will Want to See

These Bewitching Examples of the Mode and Choose Your New Frock From Among Them

Georgette, in the newest cocoa shade, stylishly trimmed in the semi-evening style. The epitome of thought and care has been used in the making of this Frock. V-shaped bodice, colored lace and tucked yoke, neat buttons, flare skirt and knife pleats at side, velvet belt with bright ornament, large bow at back with long streamers. Exquisite for evening wear. Size 38. Priced at 29.50.

Lovely Black Taffeta. A Gown made with the unseen hemline and tight bodice, smart bouffant trim at hip-line and large self-material bow at side. A very graceful Dress for the one that prefers black. Size 16. Priced at 29.50.

Pink Georgette is chosen for this Evening Party Dress. The skirt of fine tulle and lace, dainty numerous frills of georgette edged with metallic, and a few lace inserts. The bodice is finished at back with velvet, flowers and streamers of velvet ribbon, in blue and pink. An exquisite Gown for evening wear. Size 16. Priced at $45.

A very inexpensive model, designed in straight-line effect and smartly beaded with silver and white. Round neck-lines and the new petal skirt. This model is made of a beautiful quality silk crepe in pea green shade. Size 20. Priced at 15.75.

Emphasizing Mohawk Brown. Made of charming taffeta, which is used for the bouffant style — presenting Fashion's smartest choice for evening wear. The hoops with broad bands of silk lace and deep corresponding lace on skirt give this Dress a very youthful appearance. Size 16. Priced at 39.50.

Transparent Velvet is fashionable for evening wear. Sheer and supple, of a rich melon shade. Showing draped front and large bow of self material at back of waist. The skirt is designed with the long fish-tail. Size 18. Priced at $35.

Another beautiful **Georgette Gown** in lovely shade of orchid shows dainty trimmings of lace in contrasting shades, neat deep band in full skirt of uneven hemlines, and yoke of same lace. The skirt is also shirred into bodice and large taffeta bow draped at left in orchid and Nile shades. A charming Frock. Size 16. Priced at 39.50.

—Third Floor, Teco Store

Your Shoes

Smart Black Satin Shoes, wide strap, trimming of gunmetal, neat buckle fastener, stylish Spanish heel. Pair, 5.95.

Lovely Silver Kid One-Strap, soft and comfortable, beautifully designed, covered Spanish heel. Pair, 8.50.

Step-In Pumps of lovely quality satin, comfortable turned soles, covered Spanish heel. An Eatonia value, pair, $5.

—Main Floor, Teco Store

Charming Accessories for Evening

The Hose

Beautifully sheer, silk-to-the-top Stockings that add immeasurably to the charm of the lovely frocks. Here are lustrous Chiffon Hosiery with slenderizing heel, in the new tones to harmonize with every costume. Very smart for evening wear.

Scarves and Shawls

Playing a prominent part in the coming season's gayeties! Scarves of crepe de chine and georgette, in long or triangular styles. Shawls — decidedly picturesque with their deep fringes.

Jewelry

Costume Jewelry—Paris and New York are booming it—a charming fashion stressing the color accent, for there is a matching jewel for every frock. Collars, Chokers. Surprisingly moderate in price!

Lingerie

Delightful underthings—appealing to the woman who loves the "gleam" of lustrous silk 'neath her evening frocks. In fabrics of crepe de chine and lustrous rayon. Slips, Vests, Bobettes, in charming pastel tones and a wide choice of newest styles.

Foundation Garments

Giving a smooth, unbroken line to the evening ensemble — so desirable. Here you will find the Girdle, Wraparound, Brassiere—to suit your type of figure, in a bewildering variety of styles. Of dainty flesh and white fabrics for evening wear.

The Purse

Accenting the evening costume come these charming Beaded Paris Bags in gleaming colors. Every woman will want one! Other Bags have the "Paris" touch in the way of a clasp or the line of a frame. Exceptional in the way of design and unusual value at their pricings.

BABY DAY

Babies' All Wool Pullovers Special, Each 79c

We have about 2 dozen of these All-Wool Pullovers for baby. Made with the feet and knit cord at ankle, and also waist. Finely knitted, warm and cosy. Some are slightly imperfect. Sizes 1 and 2. Baby Day, Thursday, each..... 79c

Infants' Jackets

Dainty little Jackets for the wee tots. Made by hand. Crocheted of fine woollen yarns, in white with blue or pink. For boy or girl. Exceptional value. Baby Day, Thursday, each..... 69c

"Gertrudes" Each 59c

Made of fine quality flannelettes. Well finished, with the skirt prettily lace trimmed. Comes in white only. Baby Day..... 59c

Baby Petticoats

Petticoats to match the Nainsook Dresses are smartly made with fine lace frills. Beautifully finished. Choice of several styles and sizes. Baby Day, Thursday. 69c to 1.95

Warm and Cosy Coats for the Wee Ones

Coats of white Llama are always nice and warm, cosy and comfortable. The collar is neatly finished with silk braid. Lined thoroughly with flannel. Frog or plain button fastening. This is the "Eskimo" Brand. Sizes 6 months, 1 and 2 years. Baby Day, Thursday.. 3.95

French Dresses for Baby

Carriage Covers

Warm, neat and smart looking Carriage Covers, made of fine wool yarns, in the popular honeycomb weave. Colors of blue final and white. 6 yards on a Either bound with pink or blue satin. Makes an ideal gift. Baby Day, Thursday, each..... 1.95

Beautiful fine quality, with the daintiest of neat embroidery and hemstitching at neck, cuffs and yoke. Finely tucked in front. Made of extra fine Egyptian nainsook. Choice of pink or white. Some also have embroidered and button stitch on skirt. Baby Day..... 1.25 and 1.49

Long Dresses

Pretty and dainty little Long Dresses, made of fine nainsook. Little yoke neatly hemstitched and embroidered. Cuff and neck is lace trimmed. Bottom of skirt with fine lace insertions. Baby Day, Thursday.. 1.49

—Second Floor, Teco Store

Exquisite and Dainty Lingerie

Bobbette and Brassiere Set of Rayon Silk

Something new and dainty! Smartly trimmed with neat lace edge. Shoulder strap of pretty satin ribbon, finished with sweet rosebuds. Styled with the new flat front. Double gusset. Knee cuff also trimmed with dainty lace and floral rosette. Beautiful shades are orchid, maize, blue, flesh, Nile and white. Priced at, set..... 2.50

Lovely Rayon Silk Lingerie Bloomers

As an outstanding value in Lingerie it is worth your while to see these heavy quality Colored Rayon Silk Bloomers. Extra good sizes, double gusset, elastic at knee and waist, and dainty shades of Nile, orchid, coral, maize, flesh and peach. Small, medium and large sizes. Priced at, pair..... 79c

Dainty Pyjamas of Rayon Silk 2.95

Heavy quality, in a beautiful selection of styles. Two-piece models. Some with dainty tunic, trimmed with lace inserts and yoke; also trouser cuff showing fine lace. Others are the opera top style, lace yoke, shirred and finished with neat pockets; also lace trimmed trouser. Small, medium and large sizes. Colors are coral, white, peach, Nile, maize and sky. Priced at, suit..... 2.95

Superior Rayon Bloomers, per pair $1

Another splendid quality of heavier weight rayon silk. A wonderfully made garment and comes in the extra large sizes. Designed with every new feature. Colors are Nile, white, black, maize, orchid and flesh. All sizes. Priced at, pair..... $1

Warm Flannelette Gowns 1.50

Lovely in quality, soft and splendid wearing. Daintily trimmed with touches of embroidery, hemstitched, yoke of neat tucks, well finished seams, long sleeves, V or high neck style. Regular size, and also O.S. sizes. Priced at..... 1.50

Pyjamas that are Smart 1.69

Stylish, smart and well made of extra fine quality flannelette, with coat showing the mannish cut with long sleeves. Pretty and dainty floral design, small patterns, on mauve, peach, pink and sky ground. Sizes 34 to 42. Priced at, suit... 1.69

Rayon Silk Gowns, Each 1.95

Woven from beautiful, strong, fine quality rayon silk yarns. A Gown of dainty design, trimmed with lace insertion and touches of shirring at yoke. Excellent big roomy sizes. Small, medium and large. Superior make. Priced at, each..... 1.95

Silk Fuji Slips, Each 2.50

A very fine piece of lingerie. Soft, delicate and without a blemish in the manufacture. Best quality fuji silk yarns. Has shadow-proof hem and hemstitched top, flat side pleats. Colors are Nile, peach, maize, orchid, flesh and white. Sizes 34 to 40. Priced at, each..... 2.50

—Second Floor, Teco Store

Last Day of the Notion Sale

Wax Paper—Super-fine quality, highest grade Wrapping Paper for lunches, sandwiches, cheese, cakes, meat, fish, etc. One-lb. rolls. Regularly 40c. 2nd Day Notion Sale..... 29c

"Siltex" Thread — A splendid quality Thread that is made expressly for the Eaton Company. Every wanted shade in stock, 100 yards to a spool. 2nd Day Notion Sale, each..... 5c

De Long Snaps—Strong dress fasteners in black or white. Sizes 0, 1 and 2. 2nd Day Notion Sale price..... 2 cards 15c

Bias Tape—Made of fine lawn. Colors are sky, lavender, peach, grey, brown, orange, sand, navy, orchid, yellow, flesh, pink, cardinal and white, pink and white, card. 2nd Day Notion Sale price, card..... 10c

Rick-Rack Braid — A splendid trimming on women's and children's garment. White only. 8 yards to a bunch. 2nd Day Notion Sale.. 10c

"Acme" Thread—Made in our own factory. Strong and durable. Comes in black or white, in all sizes from 10 to 60. 200-yard spools. 2nd Day Notion Sale... 2 for 15c

—Main Floor, Teco Store

Store Hours: 9 a.m. to 6 p.m. including Saturday

Come Early

TECO STORE OPERATED BY T. EATON Co LIMITED PETERBOROUGH

Come Often

Telephones: Teco Store 3000, Housefurnishings Building, 138

PRESENTATIONS MADE BY CLUB

Mr. and Mrs. J. H. Bell and Mr. and Mrs. Clifford Weston Honored.

AT CAMPBELLFORD.

(Examiner Staff Correspondence)

CAMPBELLFORD, October 16. — In order to say farewell to their president and one of their most accomplished players, the Campbellford Tennis Club entertained at a bridge of thirteen tables in the Parish Hall, Rear Street, last night. There was not a dull moment during the entire evening and the male quartette won unanimous approval as social entertainers. The prizes for bridge were won by Miss Hattie Rodden and D. W. Douglas.

After the playing and before the lunch was served, Dr. R. B. Longmore, who had charge of affairs for the evening and is a vice-president of the club, humorously remarked that he would not ask the members to listen to very many speeches, but there would be a few.

Harry Free was the first to speak. He said in the beginning that he would not require more than an hour and a half, just long enough to present Mr. and Mrs. Clifford Weston with a little token from the Tennis Club. The "little token" was a silver tea service. Both Mr. and Mrs. Weston are members of the club and players of note. Mr. Weston is a vice-president. His surprise was as complete as it was sincere. He was unable to find words at the moment, and asked the members of the club to accept the appreciation of himself and Mrs. Weston, even though he was not able to express it at the time. Much applause marked the conclusion of his remarks.

Again Dr. Longmore addressed the club. This time it was to remind them that they were champions of a vast domain. This territory extended from Smith's Falls on the east almost to Toronto on the west, and from the international boundary on the south to the Arctic Ocean on the north. (Laughter and applause.) To Mr. Bell, as president of such an organization, the doctor paid glowing tribute. Mr. Bell had cheerfully occupied every position in the organization from "water boy up," he said. He was a very earnest player and an efficient executive. Since coming to the club he had played in every event for which he was eligible. The only events barred to him were ladies' singles and doubles. It was also a point of interest to note that Mr. Bell had seldom lost his event in any of the tournaments.

J. H. Bell was most sincere in his appreciation of the beautiful blue and gold floor lamp which the club had presented to himself and Mrs. Bell. He refused, however, to accept all the credit for the outstanding success of the club. There were many other "bulwarks" in the club. All the members had been extremely loyal and enthusiastic. It had always been a pleasure to work in the interests of the association. Although his position in the club automatically marked him as "great" in the eyes of the local tennis world, it was not a case of achieving greatness, but of having it thrust upon him. This, he claimed, was not proof of his greatness, nor of his deserving of such honor. He and Mrs. Bell would always enjoy many fond memories of Campbellford, and would follow with interest the doings of their many friends here through the medium of The Herald and The Examiner.

Mayor Kingston was the next to address the club. He surprised many of those present by saying that the Tennis Club was not a new organization in the community. He and Dr. Richardson had played the game more than twenty years ago, but during the intervening period there had been many years without any tennis played locally as a club. He wished to compliment the club on its remarkable success this past season. Referring to Mr. and Mrs. Bell, the Mayor said that the town was losing some very fine citizens, and on behalf of the town he wished Mr. and Mrs. Bell every success in their new position and home.

The male quartette, Messrs. Richardson, Henson, Hazel, and Bygott, sang three numbers, "Kentucky Babe," "Keep on Hopin'," and "Duna." E. C. Dolman was at the piano. Lunch, consisting of sandwiches, cake, and coffee, was served.

400 HUNTERS STORM-BOUND

Search Parties Leave Colorado Towns To Seek Missing Men.

SUDDEN BLIZZARD.

DENVER, Colo., Oct. 16 (Canadian Press).—Concern was felt to-day for upwards of four hundred deer hunters, believed marooned by a sudden severe blizzard which swept Colorado, Wyoming and Northern New Mexico on Sunday and yesterday, bringing a heavy fall of snow to many sections.

Most of the hunters were scattered in the high, isolated country about Grand Junction, Colorado, on the western slope of the Rocky Mountain Divide. No word has been received from them since the storm struck on Sunday. Relief parties have pushed out from Grand Junction in search of the small bands of men.

Few of the hunters, it was said, were equipped with sufficient clothing or provisions to withstand severe storms or cold.

STATIONERY.

A REALLY REMARKABLE SHOWing of Stationery at very reasonable prices. See it in the South Window of The Examiner. Come in and let us show it to you. The best at the price in the city.

417-2249

WOMEN'S PAGE

Neighborly Notes

Please 'phone items to 1600 or 1601.

The latest issue of the Ontario Home and School Review, which is the official publication of the Ontario Federation of Home and School Associations in Toronto, bears on its cover page a fine cut of the president of the Federation, Mrs. W. R. Morris of this city, with the following message from her: "During the past formative years, we have been very busy about our own Association affairs, and rightly so. The possibilities of future work founded on past experience and knowledge gained are a challenge to all of us. We have already realized that the child is the tie that everywhere binds together the home, the school and the community and we are pledged to serve the child. Is it not easy to see that the children of the world should be our strongest incentive in promoting the peace spirit, and our greatest aid? It is the things that unite us that should be stressed and the great bond of union is the child. Let us learn from our League of Nations Committee what part our Associations may play in encouraging the growth of the peace spirit to the benefit of universal childhood and all mankind."

• • •

An enjoyable surprise party, organized by Mrs. Michael McCloskey, was held at the home of Mr. and Mrs. Paul Kealey, 11 Laurel avenue, on the occasion of their 25th wedding anniversary. They were presented with a beautiful tray of silver by Mrs. David McGrath, on behalf of the gathering and a congratulatory address was read by Mrs. P. J. McCloskey. The evening was spent in card playing, singing and dancing. Several piano selections were pleasingly rendered by Miss Dorothy McGrath, accompanied by Mr. O. Lambert, violinist. A buffet luncheon was served at midnight; those assisting were Misses Marcella and Mary Kealey, Mildred Watson and Theresa Gavan. Among the out-of-town guests were Mrs. David McGrath, Peterborough, Ontario, Mr. O. Lambert, Hull, Que., Mrs. James McCloskey and Mr. and Mrs. Wilbert McCloskey, of Toledo, Ohio, Miss Kay Kennedy of New York and Miss Helen Walsh, of Detroit.

• • •

The Misses Kay and Jerry O'Connell, Perry street, were hostesses last evening at a jolly miscellaneous shower held in honor of a bride-elect of next week, Miss Thelma Fallis. A large number of pretty gifts were received by the guest of honor. The evening was spent in the enjoyment of games, music and dancing, followed by the service of dainty refreshments.

• • •

The Kiwanis ladies entertained members of the Catholic Women's League at the tea hour yesterday, in the tea room on the west balcony in the Armouries. Hostesses for the afternoon were Mrs. A. J. Reynolds and Mrs. J. A. O'Brien and tea room assistants were the Misses Hilda Sullivan, Marcelle McNulty, Madeline Henry, Jean Duffus, Mary Reynolds, Josephine Lynch and Adele Picard. Among those present were Mrs. J. E. White, Mrs. B. Law, Mrs. B. R. Krom, Mrs. W. Blackwell, Mrs. R. H. Parsons, Mrs. F. P. McNulty, Mrs. James Lynch, Mrs. W. R. Morris, Mrs. L. D. Leteilier, Mrs. F. A. Shannon, Mrs. D. LaPlante, Mrs. R. M. Glover, Mrs. J. J. Doris, Mrs. F. J. Overend, Mrs. W. S. Merrell, Madam Masson, Mrs. M. L. Henry, Mrs. J. Ross Thornton, Mrs. R. M. McGarrell, Mrs. W. O'Brien, Mrs. J. F. O'Brien, Mrs. P. L. Allison, Mrs. F. Froggatt, Mrs. F. Eano, Mrs. J. J. Grisdale, Mrs. R. Paquette, Mrs. E. V. Morphet, Mrs. W. H. Freel, the Misses Margaret Lynch, Mamie McCarthy, L. Simons, Teresa McNamara, Nancy Williams, L. O'Brien, Edna Williams, Caroline Littlefield, M. J. V. Jory, Maud Perry, Margery McNulty, May Sullivan, Genevieve Sullivan, Jessie Hansford, Elizabeth O'Brien.

• • •

A number of members of the congregation of St. Mark's Church, Otonabee, met at the home of Mr. Albert Collins on Monday evening, for the purpose of making a presentation to his daughter, Miss Ethel Collins, who held the position of organist at the church, and whose marriage takes place this week. Rev. J. L. Hughes, rector, read an address and spoke a few words, after which Mr. R. Dixon, rector's warden, handed a carving set in case to the bride-elect. The address was as follows: "Dear Ethel,—We are met together to-night to bid farewell to one of our congregation who has always been willing to help with the services at St. Mark's by playing the organ and helping with the singing and any other work that was needed. We also appreciate your work as an active member of the Women's Auxiliary, and we cannot let you depart from our midst without giving you some token of our esteem and appreciation of your services. We would therefore ask you to accept this carving set as a slight token of our gratitude, and may it help to remind you of the little church at the corner and the friends who worship there.

In conclusion, we wish you every happiness and God's blessing in the new home you are about to enter.—T. E. Graystock and R. Dixon, Wardens." The bride-to-be responded, thanking all for the gift and good wishes. Refreshments were afterwards served, and a social time spent in music, dancing and cards.

• • •

Mr. and Mrs. George Werry and son Bertram, of Lindsay, spent Sunday with Mr. and Mrs. Stanley Werry, Rubidge street.

• • •

The hostesses for the field day held at the golf links yesterday by the ladies of the Peterborough Golf Club were Mrs. E. S. Martin and Mrs. B. D. Hall, assisted by Mrs. C. G. Graham, Mrs. E. H. Wood, Mrs. G. M. Lyons and Miss Claire Mason. The bridge prize yesterday was won by Miss Annie Kingan. The bridge prize for the season, presented yesterday with the prizes for golf competitions, was won by Mrs. J. Harris McClellan.

• • •

Miss Helen Patten, pupil of R. Gilddon, director of the Conservatory of Music, won the gold medal in the senior piano (open) class at the musical competitions being held in connection with the Kiwanis Club's Produced-in-Canada Fair.

• • •

The West End Sewing Circle of Knox Church, with a number of friends, were recent guests of Mr. and Mrs. Louis Fry, at the House of Refuge, Lakefield. The ladies took lunch with them and a very enjoyable afternoon and evening was spent.

• • •

Gertrude Hohner, pupil of Miss Isobel McKee and winner of the gold medal in the piano competition for pupils of twelve years and under, in connection with the Produced-in-Canada Fair Musical Competitions, was a former pupil of Miss Marion Adams.

• • •

Mrs. W. A. Greenslade and Mrs. E. Lord returned yesterday from a motor trip to Toronto, where they sent the week-end with friends.

• • •

Mrs. Gerald Adamson, Mrs. John Renwick, Mrs. James McFarlane, Mrs. Annie McFarlane and Mrs. John Comrie of Keene motored to Niagara Falls to attend the Mollison-Johnston wedding.

• • •

The many friends of little Mary Clancy of Princess street will be sorry to learn that she fell on Sunday and fractured her right arm.

• • •

Miss Mary McMahon of Toronto, who spoke yesterday afternoon and evening at the Produced-in-Canada Fair, was the guest during her stay in Peterborough, of Mrs. Frank Lynch, who entertained a number of friends last evening in honor of Miss McMahon.

• • •

Pearl Smith, pupil of Miss Bessie Elcombe, yesterday morning won the silver medal in the piano class from twelve to 16 years of age, in the Musical Competitions conducted in connection with the Kiwanis Club's Produced-in-Canada Fair, at the Armouries.

• • •

Isobel Duthie, a pupil of Miss M. Marguerite Weatherhead, won the silver medal given in the piano competitions for pupils of twelve years of age and under, held yesterday morning in connection with the Musical Competitions of the Kiwanis Club's Produced-in-Canada Fair. She received 86 per cent. in the examinations.

• • •

Miss Jessie French of Toronto spent the week-end with her parents, Mr. and Mrs. R. French, Water street.

• • •

Mrs. T. L. Crossley of Toronto, who spoke on "The Business of Being a Club Woman" at the Armories yesterday was the guest of Mrs. W. R. Morris and Mrs. W. R. Breyfogle during her say in the city.

DON'T PROCRASTINATE.

Isn't it better to have occasional eye examinations, and find your eyes in good condition, than to be just a little too late, when something might have been done earlier?

M. H. Lacey

Optometrist
410 GEORGE ST (Opp. Examiner)
'Phone 1160 — 1043 for Evening Appointment.

m,w,f,1f-626

We Do
Pleating
Special Equipment.
Prompt Service.
No Pin Marks.
PARKER'S
'Phones 250 and 1404

m,w,s

Women's Section

Wednesday at 8

Miss Ethel M. Chapman, Ontario Farmer. Subject: "The Master Home Maker."

Also Mrs. Groves, Toronto Board of Education. A Music Prelude to Mrs. Groves' address will be given by Miss Tamblyn and Mrs. Groves.

Also, Demonstration of Drapery with Shawls by George R. Spragg; Demonstration of Gesso Work by Miss Bauld, under auspices of Women's Art Association.

The Women's Section is upstairs in the South-West Room.

Thursday

1.00 o'Clock: Address by Dr. Edmund King of Toronto.

2.00 o'Clock: Baby Competition.

All mothers are invited to hear Dr King's lecture and witness the judging.

Also, in the evening, demonstration of Jewellery-making by Miss Josephine West; Drapery with Shawls by George R. Spragg.

DON'T MISS THE WOMEN'S SECTION!

Household Help Coupon

Marion,
c/o Examiner, Peterborough.

Please send me this week's help—Instructions, with sketch and diagrams, for Autumn hat made of Jersey Cloth.

I enclose a two-cent stamp to cover postage.

Name .....

Address .....

.....

If you would like previous home helps at the same time, check here those you desire:

Instructions for making wool flowers to trim sweaters and coats.

Slip, with pleated skirt attached. New short cape.

French drawers for little girls. Baby jacket.

All complete with sketches and diagrams.

This service is FREE—and by return mail.

THE WHATNOT

A Place for Little Bits of Everything of Local Interest

By MARION

EVERY woman in Peterborough and district should avail herself of the opportunities given at the Produced in Canada Exhibition, to hear some of Ontario's finest women speakers—speaking on subjects of great interest to women.

• • •

Besides these excellent speakers, there is a special section devoted to women's interests. Every woman will profit by attending the Fair and hearing these speakers.

• • •

Kiwanis Club is doing splendid community work among underprivileged children and every family in Peterborough should be willing to help in this great work by visiting the Fair.

• • •

October is upon us and Hallowe'en plans are in the air. Our stores are showing a profusion of owls, witches, and black cats, cut out of cardboard at amusing angles, and ready to decorate the house.

• • •

Are you planning to send out invitation cards for your party? It takes a lot less time to mail a score or two of these cards than to call all these people by telephone.

• • •

Children, too, love to receive such invitations which come through the mail. These invitations may be topped with a rhyme such as "Wailing cats, flying bats, pumpkins mellow, moon that's yellow, that means Hallowe'en."

• • •

A very novel invitation could be cut in the shape of a house, and across the door is printed, "This house is haunted," and inside, "The ghost will welcome you," with a space for the date and place.

• • •

Do not forget about the Hallowe'en party which is being given by The Examiner. There will be a big parade with excellent prizes for the best costumes, bands, etc. This should be one event to which everyone is looking forward, both children and grown-ups.

• • •

Have you ever been in a group, when topics are discussed which interest only one or two of the party. Careful hostesses in Peterborough always contrive a way to introduce subjects of interest to everyone of her guests.

• • •

Besides being exceedingly impolite, it is very embarrassing for the person or persons left out of the conversation.

• • •

This is not only true in the case of grown-ups, but also children. Parents do this very thing at meal time. They discuss people, politics and money matters which concern them, and yet they expect the children to be courteous to them.

• • •

It would be much nicer and much more polite to talk about things in which the whole family can share. School topics might be discussed, or a jolly story told, thus making the mealtime a sociable time to which everyone looks forward.

• • •

It very often happens that the children's "home work" is not well and properly done because there is no convenient place in which this very important work can be done, free from interruption.

• • •

Children should be given chairs and desks at which they can study. The chairs should not be high so that the children's legs dangle in the air. If, however, small chairs cannot be provided, footstools might be obtained and if their arms do not rest comfortably on the table, a cushion should be furnished.

• • •

It is better to set aside a definite time for doing home work, in families where there are a number of school children. It is never a good plan to change the study period each day.

• • •

One Peterborough mother says the study period for her children starts a few minutes after five. This whistle acts as a summons for the children if they happen to be out playing. Besides, at this time of the year in Peterborough, daylight begins to fade at this hour.

• • •

Of course, there are some objections to having the study period at this hour. Children are not as active and alert and are not fresh for concentration.

• • •

Another mother says she arranges such a period, after an early breakfast which allows her children half an hour in which to study. If the children go to bed early, surely there is no harm in calling them a little early in the morning.

• • •

I am sure you will want the diagram pattern for this week, as it shows you how to make a new hat for a very small cost. It is a sort of turban.

• • •

Fill out the coupon on this page and send it to Marion, with a two-cent stamp to cover postage.

THE MIRROR OF THE MODE

By Mary Marshall.

Mediaeval bonnet of velvet.

Prizes have been offered in Paris to designers in the leading dressmaking establishments for frocks, hats and wraps that may be considered representative of fashions of the future. It's just a big game and the awards given will be just as much guesses as the ensembles submitted. For it is easier to prophesy the political future of a country than of its costume—and the veil that is drawn between us and the modes of the future never parts for even a little glimpse.

One good guess is as good as another—and making these guesses seems to be a favorite amusement nowadays among women who are interested in dress.

Ten years from now, will skirts be long or short, full or scant, simple or complicated? Is there a chance that the low, almost heelless slippers of the Directoire and Empire period will be revived? And do you think that women will be wearing bonnets?

I am not at all certain about bonnets myself—still one guess is as good as another—and certainly this would be an interesting development of millinery fashions and many things point that way. Hats are becoming lighter in weight, softer and continue to cling closely to the contours of the head. Here and there even now, on the head of some fashionable woman or other, one sees a bit of headgear that might much more fairly be called a bonnet than a hat. Not the little top-pieces with strings that women called bonnets when Queen Victoria was middle-aged—but bonnets that might be compared to the headgear of a court jester when knighthood was in flower—or to baby bonnets if you prefer a more recent simile.

The sketch shows this type of bonnet as conceived by Talbot of Paris. The edge is of black felt and the upper back section is of black satin which is shaped to make amusing little ears. Agnes has also shown caps that suggest bonnets. She uses velvet and metal tricot for afternoon, and net covered with sequins for evening. They are the really outstanding hats of the season—these hats that suggest bonnets— and before the year has ended I think we shall see many of them.

S-O-S

If you have a problem, or want advice, or a recipe, the neighbors will be glad to help out. Write to Marion, who will present your request.

Mrs. J. L., Peterborough, requests a recipe for Citron Preserves. Will some kind neighbors look after this?

FAVORITE RECIPE.

CELERY SAUCE

(Contributed by Mrs. James Cook, Trent River.)

24 medium ripe cucumbers,
2 quarts green tomatoes,
1 quart onions,
2 heads of celery,
3 green peppers.

Chop fine with 3 handfuls of salt, let stand over night, then scald in its own brine, put in a bag and squeeze all the brine out, then take 3 quarts of vinegar and 4 cups of sugar; put on the stove, let come to a boil; take 3/4 oz. of tumeric, 3/4 oz. curry powder, 2 teaspoonful celery seed, mix to a paste and stir into the boiling vinegar, boil 20 minutes and pour over the other, bottle when cold.

CRAB APPLE PICKLE

(Contributed by G. A. R.)

For every pail of apples, take 3/4 oz. cinnamon; 1 oz. cloves; 1 oz. allspice, 1 cup vinegar and one-half the weight of apples in sugar. Put sugar, vinegar and seasoning all together with water enough to cover the apples, bring to the boil, then put in your apples, cook till done, can while hot and keep in a cool place.

I quarter some and take out the cores and do by themselves for puddings which are fine if you like apple pudding.

1 cup sugar, 1 large tablespoon melted butter,
3-4 cup sweet milk, 1 egg, 2 cups flour,
2 teaspoons baking powder, 1 level teaspoon soda,
2 teaspoon cream tartar, and a little salt.

Use butter sauce seasoned with lemon, or a teaspoon of vinegar or enough to taste.

Put a little of batter in bottom of dish with the pickled apples as much as you wish, and put the rest of the batter on top, spread over nicely, or put the apples in the bottom of the pan with the batter on top, but I like the first way better.

FRIED CAKES

(Contributed by J. S. Douro.)

1 egg,
1/2 cup sugar,
1/4 cup of melted butter (scant),
1 cup of sour milk,
1/2 teaspoon of soda,
1 1/4 teaspoons of baking powder,
a little nutmeg and a little salt.
2 cups flour.

CREAM SPONGE CAKE

(Contributed by Mrs. Lowe, Ida.)

2 eggs broken in a coffee cake, then fill cup up with good rich cream or (sour cream with a pinch of soda),
1 cup of white sugar,
1 1/2 cups of flour, well sifted, after measuring,
a small pinch of salt.

Beat all well together until it creams and add 2 teaspoons of baking powder.

GILT FRAMES

You can clean and polish gilt frames with a cloth dipped into water in which onions have been boiled. Polish with a little chloride of soda.

What is more satisfying after the bridge game than a cup or two of Red Rose Tea? Millions of Canadians prefer it to any other because of finer flavor, remarkable strength and dustless purity. Put up in aluminum—the only material which completely protects good tea.

ITEW

Hats Which Top the Mode

7.50

To-morrow you will want to choose one of these smart creations which will subtly influence the effect of your Fall ensemble.

Hats of infinite personality, with irregularity of brim and dips, flatteringly molded to the head, attaining their chic in beautiful simplicity, and finding special appeal in the charm of their colorings—browns, beige, greens, blues, reds and sophisticated blacks.

A good range of head sizes. And priced with surprising moderation at $7.50

—Third Floor, Teco Store

TECO STORE
OPERATED BY T. EATON CO.
PETERBOROUGH

CREAM TOMATO

To prevent cream tomato soup from curdling, put a pinch of soda into the tomato pulp when you heat it, have both the milk and the tomato the same temperature and mix the tomato into the milk.

SUNNY ROOMS

Extra rooms, on the north side of the house, can be made cheerful as sun parlors if the walls are made daffodil yellow.

BRIGHT TOUCHES

When winter approaches, the house should be made cheerful. Flower pots painted a lacquer red are a big addition. A red dogwood basket or waste basket is another cheery note.

FLUFFY OMELET

Omelet is much less likely to fall, if the platter it is served on is the same high temperature as the omelet itself.

Freshness

FLAVOR such as you've never enjoyed before in coconut because of the Baker process and the Baker triple-wrapped package—glassine bag, waxed carton, glassine wrapper—to keep all the freshness for you. Write for free recipe booklet to Franklin Baker Limited, Metropolitan Building, Toronto.

A-14-28

In packages triple wrapped

A TEMPTING DELIGHT

BAKER'S COCONUT

Interesting Reading for All the Family

October 17, 1914

Sugar advances 50 cents per hundred pounds.

October 17, 1915

G. A. Gillespie unveils a memorial tablet to the late Pte. William Hope in Villiers Sunday School Hall.

October 17, 1916

Lieut. Harold P. Smith, Canadian Field Artillery, is reported to have died of wounds. Lt. Smith was born in Peterborough and spent most of his life in this city. He was educated in the public schools and entered the Royal Military College with the late Lt. Morris.

Gunner Harold Stanley Paul, Canadian Artillery, is reported to have been wounded.

Pte. John Gough, Canadian Infantry, and Pte. Frank Marshall, Canadian Infantry, are reported wounded.

Brig.-General Hemming, Officer Commanding No. 3 Military District, visits Peterborough.

October 17, 1917

Driver A. Leck, a Peterborough member of the 33rd Battery, who died at Gravenhurst after being invalided home, is buried in Toronto.

Fifty-two candidates are examined by the local medical board.

Donald Robertson, although a category "C" man, is the first to report under the Military Service Act.

October 17, 1918

Pte. Harry Bolton dies in Belleville Hospital from Spanish influenza. Pte. H. G. Woodgate is reported wounded a second time.

Flight Lieut. William E. Jackson of the Royal Air Force in a letter to his parents tells how he was forced down behind the German lines.

Pte. Arthur Frank Wilkinson is reported to have been killed in action.

Those reported wounded are: Pte. Bruce Bell, 93rd Battalion, and Gunner H. Halpanny.

Pte. Patrick Joseph Scully, formerly of the 93rd Battalion, is reported to have been killed in action. He was the second son of Robert Scully to give his life for the Empire.

Pte. Harold Huxley, 3rd Battalion, is reported to have been killed in action.

Pte. Walter McIlmoyle is reported to have been killed in action.

STRANGE AS IT SEEMS— by John Hix

When Other Food Disagrees
SHREDDED WHEAT
Compels thorough chewing. Easy to digest, nourishment in healthful form. Tasty, too.
TRISCUIT—The whole wheat cracker
Made by The Canadian Shredded Wheat Co., Ltd.

BROKEN

A Story of Revenged Love., by Ruby M. Ayres

(Continued from yesterday.)

CHAPTER VIII.

THE STORY THUS FAR:

GILES CHITTENHAM, on his way back to England from the United States to help wind up the affairs of his young half brother, RODNEY, who has recently killed himself for love of the notorious flirt, JULIE FARROW, joins his friend, HARRY LOMBARD, in Switzerland. There, on a lake steamer, he meets Julie Farrow and BIM LENNOX, a straightforward, boyish sort of girl, loyal friend of Julie. Chittenham decides to make Julie fall in love with him and then spurn her, to avenge Rodney. He joins her in a drive through the St. Bernard pass. They are marooned at the inn at the top of the pass by a blizzard, and while there he tells Julie he loves her. When Chittenham returns to his hotel Lombard tells him he has made a silly mistake—that this Julie Farrow is a cousin of the one that broke Rodney's heart. This puts Giles, who is secretly and unhappily married, in a bad predicament.

There was a picture of the snow-clad Alps hanging on the wall between the dressingtable and the door; the snow-clad Alps with the after-glow of setting sun upon them, and down below, the still, shadowy darkness of the Lake.

Chittenham found himself staring at it critically, thinking how different it had been last night up at St. Bernard with the driving snow and piercing wind, while through his brain Lombard's words were echoing vaguely.

"She's not the Julie Farrow he was so mad about—they've got the same name—Julie Farrow both of them—they're cousins, you see, but this isn't the one Rodney was so mad about—she's in London—the one here is her cousin——"

Three times the words Lombard had just spoken repeated themselves faithfully in his brain—three times before the full force and sense of them was driven home to him, then with a little strangled ejaculation he turned, his face flushed, his eyes furious.

"What the hell are you talking about?" he demanded thickly.

Lombard backed a step, he shrugged his shoulders with a bravado he was far enough from feeling.

"My dear chap, I've just told you. It was a mistake—quite an innocent one on my part, naturally. After all, there's no harm done, is there? What difference can it make? Miss Farrow will never know——"

"Never know!"

Chittenham flung past him and out of the room.

He went downstairs, took his coat from the lobby and went out into the gathering dusk.

Not Julie Farrow! Not the woman who had driven Rodney to his death! Not Julie Farrow!

The words seemed to be shouted at him from every corner of the world at once, mocking him.

Not Julie Farrow, the woman who had lain in his arms last night; not the woman to whom he had believed he was paying back a bitter debt—not the cold, calculating adventuress whose kisses and sweet, whispered words he had taken with a covert sneer.

"It's possible to be just as happy down on earth as it is up on the heights."

She had said that to him, her hand in his, just before they parted; she had said that, believing in him, trusting him, loving him—not knowing anything of Sadie, not knowing that he was a married man—not knowing perhaps any of the tragic happenings which had led up to this, the worst tragedy of all.

It was not true; how could such a monstrous thing be true? Lombard did not know what he was talking about; Lombard, damn him, was making the mistake this time; yesterday he had spoken truth.

But in his heart Chittenham knew it was not so; in his heart he knew that he himself had fallen into the trap which he had laid for a woman's feet.

What would she say when she knew? How could he explain? What possible excuse could he find for his actions which would not seem utterly caddish and despicable in her eyes?

It was as if someone had torn down a veil that had hitherto blinded and deceived him.

He remembered that he had been surprised at her ingenuousness; he remembered a hundred and one little things which should have warned him, told him of his mistake.

The very way she had spoken of his brother should have been sufficient; the gentle pity in her voice, the tolerance. Chittenham cursed himself as he strode along down the road, forgetting his hunger, forgetting everything but the appalling thought of what lay before him.

He went down to the lake and stood looking out over its calm unruffled waters, to the towering peaks beyond.

They had been up there on the heights last night, he and she—he had thought himself a fine fellow and very clever, so easily to find a way in which to pay off something of Rodney's heavy debt. What did he think now? How did he feel?

In vain he told himself again that it could not be true, that Lombard had made a hideous mistake; he knew it was true just as he knew now that when last night Julie had said she loved him it was the truth also.

And there was Sadie. . . .

What a sport of the gods!

The softness of Julie's hair against his cheek—the warm trembling of her lips—the clasp of her arms. . . .

He walked on rapidly as if trying to outstrip the memory of them which grew greater with each passing moment.

What could he tell her now? How could he help her? How could he best save her humiliation and pain?

Thank God nobody had seen them together up there on the heights; he tried to believe that perhaps Julie had only been carried away by the strangeness of their surroundings; that once down on the sane earth she would find she had been mistaken—she would find that the whole thing had been but a fevered dream; that she did not care for him after all.

It was a futile hope which he relinquished as quickly as he had seized upon it. Already she had probably told Bim Lennox—that quiet-eyed woman who had looked at him with such understanding.

Yes, Bim had read him aright, he was sure of that, and he dreaded her condemnation of his actions.

He looked at his watch—nearly eight; it would soon be time to go round to Julie's.

For what reason?

To confess to the caddish part he had played? To tell her of Lombard's foolish mistake? To read the humiliation and perhaps terror in her eyes when he made his stumbling explanation?

"I'm a married man. . . . I was just playing. . . . I thought you were someone else. . . I thought——"

Then he would break down hopelessly before that look in her eyes. What did it matter what he thought, what he said? The tragedy was upon them, and there was no way of avoiding it.

But he was afraid, horribly afraid. He felt as if he walked in a darkness which, although terrible in itself, held yet greater terrors which he could not see.

Presently he found himself outside the house where she was staying.

"I'll look much prettier when you see me again." So she had slyly whispered to him when they parted.

Chittenham stood staring up at the lighted windows above him.

He felt like a man in a dream. He tried to believe that he had only to rub his eyes and he would find that the house before him had vanished, find that he was back again in South America that he had never come to Switzerland with Lombard, never met Julie Farrow on the little lake steamer.

Then one of the windows leading on to a balcony opened—the sound of voices was wafted down to him through the quiet evening, and a woman's figure was silhouetted against the light.

Julie? For a moment the pounding of Chittenham's heart almost choked him, then with a beat of relief he saw that it was not Julie but Bim Lennox.

He could see the smooth, severe outline of her cropped head, and the straight, dignified lines of her figure.

She was smoking the inevitable cigarette—little puffs of smoke hung about her head in the breathless atmosphere.

Presently he heard her voice—quietly cynical.

"I can't see any signs of your Romeo, Julie dear."

Chittenham drew farther back into the shadows as he heard Julie's laugh, and a moment later she joined her friend in the balcony. She was all in white, with bare arms and neck, and he could hear the little confident note in her voice when she answered:

"He will come. I am not at all afraid."

So she had told Bim, as he had been sure she would. Chittenham gritted his teeth and clenched his hands. He was to be spared nothing.

He stood there motionless till the two women went back into the room, then a moment later he heard the sound of music—some catchy little dance tune which he remembered hearing on the boat coming over from America.

The words had irritated him at the time, he had thought them utterly futile, but they came back to him now with surprising depths and sadness.

"Remember the night, the night you said I love you—
Remember?
Remember you vowed by all the stars above, you'd remember?
Remember we found a shady spot,
And after I'd learned to care a lot,
You promised that you'd forget me not,
But you forgot to remember."

Somebody was whistling the air to the piano accompaniment, someone else Julie, he was sure—was singing the refrain:

"You promised that you'd forget me not,
But you forgot to remember."

She sounded so happy and care-free.

Chittenham felt like a criminal as he hung back in the shadows, waiting till he could find the courage to go into the house and silence that happiness.

(To be continued.)

IN DAYS GONE BY

What Peterborough People Read in The Examiner.

25 YEARS AGO TO-DAY.

Saturday, October 17, 1918.

Union Thanksgiving service was held in George street church on Thursday, the Rev. J. P. Wilson, pastor, being in charge of the service Seated with him on the platform were the Rev. Dr. Torrance, the Rev. J. A. Wilson, the Rev. J. G. Lewis, the Rev. J. Bastow and the Rev. A. H. Brace.

The Carleton Place Herald is authority for statement that J W Hendry of that place is to take charge of Auburn Mills here.

E. W. Gardiner is giving the members of the Athletic lacrosse team an oyster supper on Tuesday evening at his Oyster Parlors, George Street, next to the Peterborough Book Store.

10 YEARS AGO TO DAY

Thursday, October 17, 1918.

Mayor Duncan receives word from Dr. J. W. S. McCullough, Provincial M.O.H., that a lecturer will be sent on request to train volunteer nurses to combat Spanish Influenza epidemic.

Most of the manufacturers in the city report their working forces cut almost in half owing to the Spanish influenza. Business places also report trouble in this regard.

Pte. Harry Bolton, of Peterborough dies of influenza in Belleville hospital.

Patrick McMurray's home in Douro township was burned last night and seven year old daughter, Stella burned. Mrs. McMurray suffered severe burns.

Flight-Lieut. W. E. Jackson reed down behind German lines during air fight and made prisoner of war write to parents in Peterborough.

Why We Do What We Do.

WHY WE HAVE A BLIND SPOT.

Try this experiment. Take a blank sheet of paper and make a dot near the left. Mark an X three inches from this dot towards the right. The X may be a half inch in size. Now shut the left eye. Focus the right eye on the dot and move the paper up and down until the large X disappears entirely.

This is one of the proofs for the blind spot in the eye. The reason that you cannot see the X is that its image falls on the blind spot in the eye.

The papilla or blind spot is the place in the eye where the optic nerve leads back to the visual area in the brain. The inner side of the eye is covered with several layers, the important one being the retina which is the organ of vision.

You do not see images that fall on the blind spot because there is no way of conveying the image to the brain. In other words, there are none of the seeing elements at that point. And if the rest of the eye were like it you would not see anything. You would be totally blind. Blindness is sometimes due to injury of the retina which may leave the rest of the mechanism in excellent condition. Color blindness, for example, is due to injury or original deformity of that part of the retina which has to do with the registering of color sensations.

The reason that the blind spot is not noticed by the average person and does not interfere with conduct is that an image that might fall on the blind spot of the eye falls on a good part of the other eye and is seen. Furthermore, the blind spot is relatively small and the image of an object has to fall exactly on the spot. If it falls a little to one side a slight movement of the head or eye brings the image on the retina and possibly on the fovea, the best part of the eye.

The blind spot which exists in every eye is not a serious handicap after all. It is more of a curiosity than an actual hindrance.

Why do you do what you do? Ask Dr. Thomson. Write care of this paper, and send stamped addressed envelope for reply.

(Copyright, McClure Newspaper Syndicate.)

BAR PET MONKEY

LONDON, Oct. 17.—A hotel is no place for a monkey. That was the decision of the May Fair Hotel management here when Signor Tito Schipa, Italian tenor, tried to engage a room for his pet. The singer's claim that monkeys are more intelligent than dogs fell on unheeding ears and he was forced to make other arrangements.

DUTCH RECLAMATION

LONDON, Oct. 17.—A new scheme now under consideration, for reclaiming land from the Zuider Zee, by means of an enormous dyke, would add an area of 552,504 acres to Holland within a period of 30 years.

LYRICS OF LIFE

LIVING.

Some live for gold, and find it cold,
For fame, and find it fickle,
Some live for gain, and find it vain,
A muckle or a mickle,
Some live for pow'r, and have their hour,
And find men unforgiving,
Some live for praise, that long delays—
But I live just for living.

The sunrise stuff is gold enough,
One good friend more than many,
And wealth or not, I find a lot
I've had, who hadn't any.
This old gray hat, a crown like that,
I find is quite a plenty,
And praise is sweet if men I meet
Will say I look like twenty.

I never pass a smiling lass
But that I'm glad I met her,
I never see a blooming tree
But that I'm feeling better.
I didn't save what others crave,
I haven't what the others got—
I've been too busy living.

(Copyright, 1928, by Douglas Malloch.)

HAULTAIN AND DEER BAY

(Examiner Correspondence.)

Mr. John Hill of Deer Bay has been assisting his brother-in-law, Mr. Arthur Duggan of Smith Township for a few days.

Miss Thelma Duggan of Smith Township was in Deer Bay for a few days, visiting friends and relatives.

Mr. and Mrs. Mark Edwards and family have returned to their home in Deer Bay after spending a few days visiting with friends and relatives in Norwood and Dummer.

Miss Gertrude Bolton is at present the guest of Mr. and Mrs. William Tedford of Smith Township.

Mr. Sherman Dunford of South Burleigh, was in Young's Point on Friday.

Mr. Norman Davey, the owner and manager of the Somerset Hotel at Burleigh Falls, has returned to his home in Toronto for the winter.

Mr. Jack Hill was in Peterborough on Saturday.

Mr. Johnny Stone of South Burleigh was in Young's Point on Friday.

Mr. and Mrs. Andrew Batten and their son Lionel, of Bowmanville, Ont., who have been visiting for a few days with friends and relatives in Deer Bay and South Burleigh, returned to their home on Sunday afternoon.

Miss Agnes Stone of Toronto was the guest of her parents, Mr. and Mrs. Robert Stone, of South Burleigh, for the week-end.

Mr. and Mrs. Eph. Bronson, of Haultain, visited the site of the camp of the Oak Ridge Camp Company, at Eel's Creek, on Sunday.

Mr. and Mrs. William Windsor, of South Burleigh, are away at the present time visiting in Toronto.

Mr. Herbert Windsor was in Peterborough on Saturday.

Mr. Bruce Reid, of Haultain, was in Peterborough on Saturday.

Mr. Allan Douglas, of Smith Township, was in Burleigh Falls on Sunday.

HOROSCOPE

The Stars Incline, But Do Not Compel

THURSDAY, OCTOBER 18, 1928

(Copyright, 1928, McClure Syndicate.)

Astrologers read this as an unfortunate day in planetary government, a time to be careful in all financial matters.

Under this direction of the stars it is unlucky to bet or to indulge in any form of speculation.

All the signs seems to indicate that the unexpected and surprising will happen in the end of 1928.

Thrift is recommended for there will be new avenues of income open through novel inventions and new business conditions, the seers promise.

This is not considered a lucky sign under which to start new enterprises. A slight delay may mean much profit.

It is not a really lucky wedding day, astrologers say, because financial success may be slow.

Women should pursue beaten paths in business and should hesitate before exchanging financial certainty for domestic hazards, until the stars are more encouraging.

New styles in dress may entail large outlays next month when modistes and merchants should profit.

Much entertaining is foretold for the winter when, the law of extremes operating, there will be poverty sharply contrasted with riches.

It is well for all who write letters or sign legal documents to be exceedingly cautious today.

Love missives may be peculiarly unfortunate while this configuration prevails and may be sadly misunderstood.

The seers warn that sensational events will be written in the pages of history within the next few weeks.

Persons whose birthdate it is may have rather a strenuous year in which they must make important decisions. The young should be careful in making marriage engagements.

Children born on this day probably will be studious and fond of research. Many archaeologists are born under this sign which usually guides persons of unusual gifts.

THE BOY PROBLEM

LONDON, Oct. 17.—Prof. Tatham, headmaster of King's College School, is tempted to believe that the mirror gives a girl under 16 more self-respect than is to be found in a boy of the same age. "Would the boy be better if he took a little more pride in himself, and would the development of a love for the mirror increase a boy's self-respect?" is the question the professor is trying to answer.

RAVISHED PROVINCE.

Kansu Province, isolated in the extreme northwest of China, has been the location of a Moslem outbreak in which, it is reported, about 200,000 persons have been massacred by the religious fanatics. This enormous Province is mostly barren and desolate, except for certain fertile valleys where millions live. Earthquakes and famine earlier in the year and now invasion have taken a great toll of its inhabitants. The uprising is reported to be spreading, and it is feared half the population will die of starvation during the winter.

HERE'S TO YOUR HEALTH

By DR. FRANK McCOY

The Fast Way to Health

© 1928 McCOY HEALTH SERVICE - LOS ANGELES - CALIF

CATARACTS OF THE EYE.

Inside the eyeball and just behind the iris there is a clear, transparent lens which is for the purpose of converging the rays of light just as does a lens in a telescope. This crystalline lens is transparent, but may become opaque in old people or as the result of an accident in young people. When this occurs the condition is termed a cataract.

Many people have the mistaken belief that a cataract is a growth in or on the eye, but this is not true. Sometimes a growth appears on the outside of the eye, going from the inner corners over the surface of the eye, and may even cover the pupil. This growth is not a cataract but is termed as "pterygium" and while not serious, may be removed by a slight operation.

The crystalline lens, being transparent, is obviously not nourished by blood which would give it a red color. It is nourished by absorbing the clear transparent lymph from surrounding tissues. When this lymphatic circulation becomes clogged or filled with irritating toxins it is apt to cause an opaqueness of the crystalline lens termed a "cataract." This interference with the circulation of the lymph is caused by deposits and sluggishness or by inflammation of the eye from eye strain in old people, but it may be caused in young folks by cuts or bruises of the eye that interfere with its circulation.

Most cases of cataract are seen between the ages of sixty and seventy-five, and in almost every instance there is the history of some other chronic trouble that has been present over the course of twenty or twenty-five years, such as constipation, liver trouble, goitre, diabetes, and pellagra. When these cases are very far advanced they can only be operated on. The operation removes the lens which can be partly compensated for by wearing thick glasses. In many instances, the operation is successful enough to permit the patient to read, but in other cases complete blindness may result.

At the first appearance of a cloudiness of the crystalline lens, strict dietetic treatment should begin at once. In addition to this, exercises of the eye should be used at least twice daily to stimulate the circulation. I have prepared a special article on exercises for strengthening the eye, which I will be glad to mail to anyone who will send me a large, self-addressed, stamped envelope. It is also advisable for one to drink large quantities of distilled water to assist in washing out the impurities that may have accumulated in the circulation. From two to three gallons per day would not be an excessive amount.

Most of us who live in cities have a constant strain on the eyes that can only be relieved by wearing suitable glass. My best advice to those who wish to avoid cataracts is to diet, wear properly fitting glasses, and take the eye exercises.

Questions and Answers.

Question: S. J. writes: "I have a swollen gland in my neck and am writing to you to ask what is good for it. I have had it lanced a couple of times but after while it seems to come back. It doesn't hurt me. I am a strong healthy girl of sixteen and some people say I will outgrow it but I don't think so."

Answer: Your only hope to cure the swollen gland is to take a careful diet which will not overload your lymphatic circulation. It is best for a short time, to eliminate all of the heavy foods such as starches, meats, etc., and live on fruits and green vegetables for a month or two and give your glands a chance to empty themselves of any accumulated wastes. Lancing only injures the glands still further, and extends the trouble to other glands near by. Hot applications or electrical treatments are sometimes helpful in emptying out the swollen glands.

Question: H. L. G. asks: "How much water should a person drink during the day?"

Answer: The quantity of water used depends upon your bodily necessities and these vary in each individual case. A good rule to use is to take as much water as necessary to keep the urine a light color. If the urine ever becomes dark during the day it is a sign you are not using enough water. The additional water should be taken between meals and not with food.

Question: G. H. J. asks: "Will you kindly explain the best course to follow for a tubercular hip?"

Answer: The treatment for a tubercular hip would depend upon the exact condition of the tubercular change which has taken place. A diet treatment is always essential to a cure, though sometimes various physiotherapy treatments will prove effective in bringing about a cure. Complete rest is sometimes necessary, but only in advanced cases.

DOCKERS' STRIKE TO BE CALLED OFF

Union Leaders Urging Men To Go Back To Their Work.

MELBOURNE, Australia, October 16 (Canadian Press Cable). — The Melbourne Herald says it is almost certain that strike of the waterside workers will be called off to-morrow. It is reported the waterside workers management committee has ordered secret balloting on the question, but is urging the men to make this unnecessary by resuming work at once. A mass meeting addressed by Senator Pratten, Minister of Defence, and a Soviet flag, and at a subsequent meeting speakers condemned the labor leaders and urged that the fight be continued.

No Need to Diet at Any Age

PLENTY of people past "three-score-and-ten" eat what they please without penalty. They don't have heartburn, or flatulence, or any distress due to excessive acid. But they do take care of their stomachs—with "Pape's Diapepsin." Thus, their digestive organs are soothed, healed and strengthened in a wonderful way, and normal healthy digestion results.

Because it is so quick, so safe and so sure in ending digestive troubles, millions recommend "Pape's Diapepsin." "Pape's Diapepsin" is unequalled as an indigestion remedy and food corrective, yet it costs only 60 cents a package at all druggists.

If your stomach ever torments you get "Pape's Diapepsin" at once and recapture the pleasure of care-free, painless digestion. You may have felt that nothing can help your particular difficulty, but so have others to whom this remedy proved a pleasant surprise.

The new "NUGGET" tin opens with a twist
—and it's the best polish too!

Roasted perfectly! and with little shrinkage

MOFFATS
Gold Medal Electric Ranges
Made in Canada Sold the world over

ONTARIO CURLERS ARRANGE GROUPINGS

CURLERS REFUSE TO CUT THE WEIGHT OF THE STONES

Ontario Association Pays Respect To Memory of Major Brunton.

ARRANGE GROUPING.

Sixteen Divisions Made For the Season of 1928-29 Throughout Province.

TORONTO, Oct. 17—Leading lights in the Ontario Curling Association foregathered at the Victoria Curling Club yesterday in large numbers, delegates from all over the province being on hand, with President Judge Weir of Kitchener presiding. About the first business done was the passing of a resolution regretting the demise of the late Major T. H. Brunton, who was a strong devotee of the ancient Scotch pastime. The members stood with their heads bowed when the following resolution was moved by Thomas Rennie and seconded by Judge L. V. O'Connor of Lindsay: That in the death of the late Major T. W. Brunton, Canada has lost one who was most actively interested in the game of curling. His fine sportsmanship spirit always predominated and endeared him to all of his associates. Besides the valuable services rendered by him as magistrate of the County of York, he served the Ontario Curling Association, as its president in 1913-14, and in this capacity his business ability and wise counsel were most valuable. He contributed generously of his time in all interests promoting clean, wholesome amateur sport. Tom Brunton, as he was affectionately known, will be greatly missed. On this occasion the Ontario Curling Association tender their deepest sympathy to the members of the family of the deceased.

There was some discussion over the matter of the formation of a Dominion Curling Association, a proposition which hardly appealed to Messrs. T. Rennie and E. T. Lightbourn, who had attended the gathering last winter when the idea was debated, but they advised that a decision be withheld. The same gentlemen will attend the next meeting and report back a year hence.

Won't Reduce Weight

A suggestion to reduce the mixi-mum weight of stones from 50 to 45 pounds met with scant courtesy, the gathering being almost unanimous in this respect. Ross Harstone of Hamilton, championed the change, his principal argument being that the western curlers, who were in his opinion, better exponents of the game than those in the east, used the lighter missiles.

The official grouping for Ontario Tankard for season 1928-1929 is as follows:

Group No. 1—Kingston, Napanee, Ontario Hospital (Brockville), Rockwood. Play at Kingston. Umpire, Mr. F. D. Lyman.

Group No. 2—Belleville, Cobourg, Colborne, Oshawa. Play at Oshawa. Umpire, Mr. T. H. McMurtry.

Group No. 3—Bobcaygeon, Campbellford, Dunsford, Fenelon Falls, Hastings, Lindsay, Millbrook, Norwood, Peterborough. Play at Peterborough. Umpire, Mr. George Morrow.

Group No. 4—Thornhill, Toronto Granite, Toronto Lakeview, Toronto. Play at Toronto. Umpire, Mr. L. G. Amsden.

Group No. 5—Richmond Hill, Toronto Oakwood, Toronto High Park, Newmarket, Orangeville. Play at Toronto. Umpire, Mr. Charles Bulley.

Group No. 6—Alliston, Barrie, Barrie Thistle, Churchill, Collingwood, Stroud. Play at Barrie. Umpire, Mr. V. S. Hambly.

Group No. 7—Bala, Beaverton, Coldwater, Elmvale, Gravenhurst, Midland, Orillia, Orillia Hospital, Penetanguishene, Waubaushene. Play at Orillia. Umpire, Mr. D. AR McNab.

Group No. 8—Dundas, Glanford, Hamilton Thistle, Hamilton Victoria, The Ontario Hospital, Hamilton. Play at Hamilton. Umpire, Dr. Gerald S. Glassco.

Group No. 9—Ayr Union, Galt Galt Granite, Kitchener, Milton, Paris. Play at Galt. Umpire, Mr. T. E. McLellan.

Group No. 10—Brampton, Elora, Fergus, George town, Guelph Union, Guelph Royal City. Play at Brampton. Umpire, Mr. W. J. Fenton.

Group No. 11—Allenford, Chatsworth, Markdale, Meaford, Owen Sound, Shelburne. Play at Owen Sound. Umpire, Mr. J. C. Telford.

Group No. 12—Grand Valley, Harriston, Mount Forest. Play at Grand Valley. Umpire, Mr. A. Menary.

Group No. 13—Agincour Heather, Locust Hill, Markham, Newmarket, Stouffville, Scarboro, Unionville. Play at Agincourt. Umpire, Mr. G. A. M. Davison, Unionville.

Group No. 14—Bright, Forest, Mitchell, Plattsville, Seaforth, St. Mary's, Stratford, Thedford, Waterloo. Play at Stratford. Umpire, Mr. D. M. Ferguson.

Group No. 15—Ingersoll, London, London Thistle, St. Thomas. Play at London. Umpire, Mr. F. S. Ashplant.

Group No. 16—Chatham, Detroit, Petrolia, Sarnia. Play at Detroit. Umpire, Mr. D. B. Duffield.

Cubs Not Certain Hornsby Join Club

CHICAGO, October 17 (Canadian Press). — Whether Rogers Hornsby, the much-tossed-about manager of the Boston Braves, would appear in the Chicago Cubs line-up next season, was more or less a conjecture yesterday as President William J. Veeck, of the Cubs, neither would deny nor confirm the rumor.

"I am in no position to say anything at present," said President Veeck. "We would like to have Hornsby, as would any other club in the major leagues, and are in the market for available good players to bolster up the team."

Veeck declined to deny reports that the Cubs management was negotiating with Emil Fuchs, president of the Boston Club, for the transfer of Hornsby by contract.

COCHRANE WINS LEAGUE HONORS

Philadelphia Catcher Voted the Most Valuable Player During Past Season.

MANUSH SECOND.

CHICAGO, Oct. 16.—(Canadian Press).—Gordon "Mickey" Cochrane 25 year old catcher for the Philadelphia Athletics, to-day was named as the most valuable player to his club in the American League's 1928 season. Cochrane won the award by a margin of only two points over Heinie Manush, St. Louis outfielder.

In addition to having his name inscribed on the junior circuit's honor role along with the previous winners, Cochrane will receive $1,000 in cash. The award was made by a commission of baseball writers from each city in the league.

In the voting Cochrane received 53 points while Manush, who finished second in the American League's individual batting race, received 51.

Every member of the commission voted for Manush, two placing him first, one second, four third, and one fifth. Second baseman Tony Lazzeri and pitcher Waite Hoyt of the New York Yankees came in for one place ranking each.

Boucher Only Holdout On Ranger Team

VIEWS ON SPORTS

Several changes have been made in players and playing rules of National Hockey League.

The term holdout in pro hockey circles is hanging around.

Frank Boucher of the New York Rangers is the first player reported to disagree with the club owners over the size of his pay check. The crack centre man's demands and the Ranger offer are far apart and there appears a possibility that he will be playing for another club before the start of the season.

* * * * * * *

Boucher is believed to have many fellow-holdouts in the various clubs throughout the circuit.

* * * * * * *

Several changes have been made in the playing rules of the league by the executive. "Sudden Death" sessions designed formerly to end games tied at the close of the regulation play have been discarded. These will be replaced by the allowance of a ten-minute overtime period.

* * * * * * *

Efforts have been made to cut down the length of a series making a change in the rules governing the play-offs. The teams finishing first, second and third in the two divisions of the league will meet in a simultaneous series in the first round of play-off. Winners of the series between the two second and two third teams will meet in another series with the winner opposing the victor of the first team series for the world's hockey championship.

* * * * * * *

The New York Americans are out for a higher standing in the National Hockey league this season. Occupying the cellar position at the end of the last schedule, they are now making every effort to build up a championship team and have added real strength to the team with the purchase of Punch Broadbent from Ottawa and Johnny Sheppard from Detroit.

* * * * * * *

This is just a start towards the complete reorganisation of the whole club.

* * * * * * *

The Green brothers, "Red" and "Shorty" with Bill Boucher and Joe Simpson have been given the gate but it is hardly likely the league will allow these players to stay out of the game.

* * * * * * *

The sneaker ball made famous by Willie Sherdel is about to get the air. Its chief menace is that it may develop suddenly into a bean ball which same is a serious proposition, considering the high cost of ivory.

* * * * * * *

The final meeting for the year of the city hardball league will be held sometime within the next two weeks. The league executive are waiting the arrival of the medals for the bantam team. Presentation of cups to the teams and baseball fobs and medals to the players will be made at this meeting.

NIAGARA DISTRICT INTERMEDIATE GROUP

Falls To Have a Team in the O.H.A. Again This Year.

PORT COLBORNE, Ont., October 17. — Prospects are bright for an excellent hockey season this winter in this section of the province, and an attempt is being made by G. Moffatt Burr, O.H.A. executive member, to form a Niagara district intermediate group. This would be composed of Port Colborne, Niagara Falls, Jordan, and a team from Bridgeburg-Fort Erie. All teams would be supplied with artificial ice and the group would be most compact. It would eliminate the long hops to Paris and Brantford.

Port Colborne's chances of retaining the O.H.A. intermediate title are good, as all members of the championship squad are in town and Berlet, star defence man of the Kitchener finalists, is in Welland, to which place he was transferred by the packing company for which he was working, and may get a certificate to play here.

"Pete" Kilpatrick, who captained and managed last year's team, although he announced his resignation at the end of last season, will likely be out again this year.

The local arena will open on November and include Dixon, Morrill, Mountain, Prettie, Horne, "Dubby" Cross, "Rock" Cross, Cuthbert, Kilpatrick, and "Dinty" Moore.

The local arenawill open on November 1 to give the champions plenty of time to get in shape for the opener.

The return of Niagara Falls to the intermediate group is welcomed here, and a revival of old-time rivalry is looked for.

A PAIR OF PUNTING PILOTS

They put their faith in the name of Snyder at the University of Toronto. In 1926 the blue and white rugby squad was led by Warren Snyder and this year Snyder has been voted captain by his team-mates, but he's Murray.

Warren Snyder had been the sensation of the Toronto rugby fans since he first showed ability on the grid at Oakwood Collegiate in 1919 when the double blue and old gold won the Toronto collegiate championship. From a high school star he quickly graduated to the senior ranks. In the inter-collegiate play-off at Kingston in 1920 as halfback he demonstrated his ability by his spectacular work as a ball carrier, punter and a second line defence man.

This year the Varsity squad doesn't appear to have the same quality of rough and ready material to draw from as it had last year and therefore Murray Snyder will have a tougher proposition to face. Next Saturday the Varsity squad faces the red and white twelve from McGill, Montreal, and, according to the gossip at Montreal, the McGill squad will not be very strong. So with the loss of St. Germain on the red and white team it looks as if it should be a rip-snorting game.

18 STARTERS FOR HANDICAP

Eagle's Pride Winner of Last Year's Cesarewitch Will Not Run.

BROWN JACK FAVORITE.

NEWMARKET, Eng., Oct. 17. — (Canadian Press Cable).—The list of probable starters in to-day's renewal of the great autumn handicap, the Cesarewitch, was sharply cut down yesterday, leaving about 18 horses ready to race. Eagle's pride, winner last year, was definitely out of consideration when further examination disclosed the horse had made no recovery since breaking down after a practice gallop Monday.

In betting on the Newmarket course Col. Wernher's Brown Jack was favorite at seven to one, with Arctic Star at eight to one. Capapie at nine to one, Bonny Boy Second and Tourist at 10 to one, Troubador at 100 to nine, West Wiclow at 100 to six, Plymouth Hoe, Biancona at 25 to one.

Early betting on the Cambridgeshire, traditional "double" with to-day's race, showed Gang Warily at 100 to eight, as was Palais Royal, and Pondicherry at 100 to seven.

Probable starters and jockeys in order of weights, for the Cesarewitch handicap, 2¼ miles, first run in 1839: Bois Josselyn (Allemand), Brown Jack (S. Donoghue), Bonny Boy Second (H. Beasley), Arctic Star (Perryman), Biancona (Lane), Capapie (Weston), Accalmie (Veard), Maid of Perth (Siratt), Conciliator (A. Burns), West Wicklow (G. Richards), Plumbago (S. Wragg), Autocrat (Harris), Tourist (Dines), Troubador (Cordell), King Harold (Robertson), Jarvis (Jefferies), King's Oven (Berry), and Plymouth Hoe (Stephenson).

Betting Odds On Cesarewitch

NEWMARKET, England, Oct. 17 (Canadian Press Cable). — Final betting odds on the Cesarewitch, autumn handicap, to be run here to-day were as follows:

Brown Jack 13 to 2; Capapie 8 to 1; Arctic Star 9 to 1; Bonny Boy 10 to 1; Tourist 100 to 8; Troubador 13 to 1; Bois Josselyn 17 to 1; West Wicklow 18 to 1; Plymouth Hoe 22 to 1; Maid of Perth 25 to 1; Accalmie 28 to 1; King's Oven, Plumbago, 33 to 1; King Harold 40 to 1; Autocrat, Jarvis 66 to 1.

THIRD PETERBOROUG "VIMY" TROOP.

Last Friday night the Third assembled at the Fire Hall together with scouts fro mthe Sixth and spent a very instructive and plessant evening. W. H. Dickin, chairman of the Third's Troop Committee, had arranged with Chief Gimblett to talk to the scouts on Fire Prevention and the Chief gave a short talk on how the scouts could assist in preventing fires. His advice to the boys was "Clean up your homes and do away with fire traps." Scouts could also assist the firemen by reporting to the Chief the names of anyone they see turning in a false alarm, as there have been a number of false alarms in lately and the Chief is anxious to find out who is responsible for them.

The Chief then turned in a test alarm and called out the men to give the scouts a demonstration of what happened when an alarm came into the hall. A few seconds after the first ring of the alarm the men were all in place ready to rush out to whersver they were needed. Three cheers were called for an given with a will to thank the the Chief and the firemen for the fine demonstration given.

The scouts were divided into three groups and each group put in charge of a fireman who showed the boys all through the Fire Hall, explaining how everything worked and answering innumerable questions. When the electrician's room was reached, he connected up a fire box and showed what happened when a box was "pulled."

All the scouts were invited to come to the hall on Saturday between 1.30 and 2 p.m. to watch the firemen go through their daily drill and every scout determined to do his best to make it.

As there was no chance on Friday night for each scout to thank each fireman, the scouts of the Third wish to take this opportunity of thanking all the men who went to so much trouble to see that the scouts had a good time and saw everything.

Next Friday night at 7.30 the Troop meets at the Troop Room for the first time this year. We would especially like to see every scout out for this first meeting and if the Patrol Leaders make a special effort to round up every scout, we can start the year off right. Come on Third! Let's have a full turnout again.

QUEENS TRACK TEAM PICKED

Tri-color To Be Represented in Twelve Events at Intercollegiate Meet.

IN MONTREAL.

KINGSTON, October 17 (Canadian Press).—Queen's intercollegiate track team was picked at the interfaculty meet held at the Richardson Stadium yesterday afternoon, the tri-color to be represented in twelve events at the intercollegiate event in Montreal on Friday.

No records were equalled or broken at the interfaculty event yesterday afternoon, the best showing being made in the 100-yard dash when Johnston did the distance in two seconds slower than the intercollegiate record of ten seconds flat.

The team to represent the tricolor will be:

100 Yard dash, Johnston and Agnes; 220 yards, Johnston and Agnew; 440 yards: Galway and Cook; 880 yards: Hoople and Kenny; one mile: Seright and Stuart; 3 miles: Seright and Stuart; 220 yards hurdles: Brown and Agnew; 120 yards hurdles: Brown and Agnew; high jump: Spear and Agnew; broad jump: Taylor and Agnew; shot put: Gerow and McKercher; discus: Gerow and McKercher.

AMERICANS TO RE-ORGANIZE

Tommy Gorman To Take Over Managerial End of New York Club.

CHANGES MADE.

NEW YORK, October 17 (Associated Press). — The first star of the ice world reported at variance with his owners over the size of his pay envelope is Frank Boucher, crack centre ice man of the New York Rangers in the National Hockey League. The remainder of the team that won the world professional hockey championship in the Stanley Cup series last spring—the brothers, Bill and Bun Cook, in the forward line, the defence stars, Ching Johnson and Taffy Abel, and Lorne Chabot, the goal, have come to terms.

Boucher, high scorer of the Rangers last year, is reported to have many fellow-hold-outs in various teams throughout the circuit. Boucher's demands and the Ranger offer are far apart, and there appears a possibility that the centre ice man be traded before the season opens on November 15.

Reorganisation of the New York American team which finished last in the International group in 1927 was approved at a recent meeting of the league directors. Naming of Tommy Gorman, manager of the American, marks the second managerial change since last season. Herb. Gardiner has taken over the Chicago Blackhawks, replacing Barney Stanley. Shorty Green, former pilot of the Americans, has been traded to Boston.

The league heads made several changes in playing rules. A ten-minute overtime period will replace the "sudden death" sessions designed formerly to end games tied at the close of the regulation play. A penalty at the discretion of the referee has been added for "ragging" the puck, shooting the disc the length of the ice, or skating back and forth behind the goal to waste time.

Drastic changes in the rules governing the play-offs for the right to enter the Stanley Cup finals have been made in an effort to cut down the length of the series. The teams finishing first, second, and third in the International and American divisions of the league will meet in simultaneous series in the first round of the play-offs. Winners of the series between the two second and two third teams will meet in another series with the winner opposing the victor of the first team series in the Stanley Cup final.

PACIFIC COAST SERIES.

SACRAMENTO, October 17 (Canadian Press). — Scores: :

San Francisco	9	9	15
Sacramento	5	11	3

Ruether, Moudy and Spring; Gould, Crandall, Rachac, and Koehler.

Birkdale Shoes

For Quality

$7 $7

Black kid, black calf and brown calf is the choice given in these good looking Birkdale Oxfords for men. Keen judges of Shoes know what the Birkdale quality means in Men's Shoes. They have Goodyear welted soles and round or square toes in the Boot and Oxford styles. The soles are of solid leather, with rubber heels. Leather insoles, and the Boots have rubber top lifts. Try a pair and you will be delighted with the value. Sizes 6 to 11. Birkdale value..... $7

—Main Floor, Men's Shop

TECO STORE
OPERATED BY T. EATON CO.
PETERBOROUGH

Our Boarding House . . . . . *By Ahern*

The quest for good value ends with

Eatonia

Shirts

—and by good value is meant the very most for your money. Here is what you get—dependable qualities of shirtings in the season's colors and patterns—cut to fit properly—carefully finished, and above all two shapely and truly made collars. The Eatonia is a style Shirt with comfort and wear features built in. Sizes 14 to 17—assorted sleeve lengths.

2.50

—Main Floor, Men's Shop

TECO STORE
OPERATED BY T. EATON CO.
PETERBOROUGH

Capitol Entertainment

LAST TIME TO-NIGHT
"THE SHIELD OF HONOR"
—and—
LAUREL AND HARDY
in "EARLY TO BED"

THURSDAY—FRIDAY—SATURDAY
Matinees Daily at 2.30

THE FIRST OF
The New Collegians
THE MOST POPULAR OF SCREEN SERIES
One Every Two Weeks

JOHN GILBERT
IN HIS MOST ROMANTIC Role!
A gorgeous love story in a setting of battles, thrills and romantic Russia,

A ROLE YOU'LL NEVER FORGET

THE COSSACKS
With RENEE ADOREE ERNEST TORRENCE

NEXT WEEK IT'S
"TAKE-A-CHANCE WEEK"
IT'S ALL FIXED SO YOU CAN'T LOSE

JUST MARRIED

Mr. and Mrs. R. G. Beazley caught by the photographer on the occasion of their wedding at Halifax. The bride was formerly Miss Margaret Aileen Elliot, daughter of General Harry McIntyre Elliot, formerly of Halifax, now of Toronto. The groom is a son of the Hon. G. S. Beazley.

PAYS $25 FOR REAL VAN DYCK

Furniture Dealer's Shabby Purchase Pronounced Genuine Old Master.

WORTH LARGE SUM.

LONDON, Oct. 17 (Canadian Press).—A shabby old picture, badly gashed, and very dirty which James O'Grady, a furniture dealer, of Haverstock Hill, N.W., bought for $25 a few months ago has been examined by an expert, who believes it to be a Van Dyck, worth thousands of pounds.

The work represents the Earl of Arundel with his eldest grandson, afterwards the fifth Duke of Norfolk. The old Earl is in steel armor and the boy is wearing a pink tunic.

"Some months ago," said Mr. O'Grady, who is an ex-gunner of the Royal Field Artillery, "I bought the picture in an old furniture shop near St. Albans, and hung it in my shop covered with an old army blanket. A dealer, who called upon me, happened to pull aside the blanket, and, also ... hurried glance at the picture, said he wanted to buy it.

"But he seemed so eager that I refused his offer for a fortnight. I was beseiged by dealers. There were several bad gashes in the picture, and my brother and I found that the varnish seemed to rub off easily.

"Eventually I decided to have it restored and repaired, and it has cost me about $100."

Alexander Marks, a Nottingham expert, expressed the opinion that the picture was a fine example of Van Dyck's work, ranking possibly "a good third among his masterpieces."

"For technique and quality," he said, "it might be placed in the same category as the Arundel version, and the one also of Charles I. on Horseback in the National Galleries.

"Less than three years ago," added Mr. Marks, "a London agent was prepared to offer $450,000 for the Arundel Castle portrait of the Earl of Arundel and his eldest grandson, afterwards the fifth Duke of Norfolk.

"An offer was also made of $20,000 for a well-known American art collector for another version. I believe the one at Arundel is an heirloom. This being the case, the value of Mr. O'Grady's picture is materially increased."

A PLEASANT DRINK
For These Cool Evenings is Made from
Parke's Ginger Wine Essence

a concentrated essence with the prime flavor of Jamaica ginger that has that warming sensation when taken into the stomach. It is easy to make Ginger Wine with this essence. Just add sugar and water. No trouble. 35 and 50 cents.

BOND'S DRUG STORE
COR GEORGE AND HUNTER

SOUVENIR BOOK
AN OPPORTUNITY OF A LIFETIME. Get a copy of Souvenir Book, "Peterborough's Contribution to Canada's Diamond Jubilee." It is full of actual scenes of the Parade and Pageant. On sale at Examiner's South Store at 75c each, with mailing envelope. dtf-3349

POLICE CHIEF URGES LASH FOR PUNISHING BOOKMAKERS

Regards Them As Menace To Weak-minded—Retired Man Defends Them.

HONEST GENTLEMEN.

TORONTO, Ont., Oct. 17 (Canadian Press).—Although Chief Constable D. C. Draper advocates the lash for handbookmakers, whom he regards as a menace to society because they "use their wits to prey on weak-minded men," Curly Crowell, a former member of the bookmaking profession, retorts that "the bookie is a gentleman compared to the pari-mutuel."

Crowell, who has paid in Windsor Police Court more than $1,200 for running a book, and who has purchased a hash house and is running it instead, said: "You've got to trust a bookie. Nowadays, especially, he doesn't dare to give the bettor a slip. He has to be honest and a gentleman.

"The way it is now at the tracks, the people who go to the races haven't got a chance to win—not a chance. I know all about it. I've done everything that there is to be done at ovals. I've worked at them since a boy. I've worked them for bookies. I've worked for pari-mutuels, and I've run a book of my own.

"Why, the pari-mutuels take about 12 per cent. out of a bettor's dollar each race. Figure that out," and Curly grinned. "Seven races a day, and 12 per cent. gone with each of them. They take $60,000 out to the track each day to make change for the people, and not one lousy cent for them to win. Where, in the old days, with bookies, the bettor would get odds of 150 to 200 to one; these are cut down to nothing. How can you beat a racket like that? How can you beat iron men who haul 12 cents off your dollar every race? The bookies used to make money. But by Jimmy they used to lose it, too. I've seen a bookie go out with $10,000 and walk home—broke." Curley looked around his hash house. "If all the jack which the pari-mutuels have stolen from the public was in $10,000 bills this dog cart of mine wouldn't be big enough to hold it."

Curley fairly gnashed his teeth. "Then this feller Draper suggests that a man be whipped for running a book. I ask you. Is that justice? For the Government to be able to run a book and for the citizen not to be able to?"

MUSIC'S VALUE AS BRAIN FOOD

Dean Perrin, of McGill, Stresses Spiritual and Mental Objects.

AMUSEMENT SECONDARY.

MONTREAL, Que., Oct. 17. — (By the Canadian Press).—Spiritual and mental powers should be developed by the art of music, whose sole object is not to entertain and amuse, said Dean C. Perrin, of the faculty of musi, McGill University, in opening the Conservatorium for the year.

In its highest and best forms music, like any other art, is not to be viewed merely as a relaxation any more than it is to be viewed as a "stunt to astonish by digital or vocal dexterity," Dean Perrin explained. "Music should be a strong factor in the development of mental and above all, spiritual powers in evoking a more powerful response in the soul or character.

'Music must not be viewed from the mechanical or routine standpoint, alone necessary as a certain amount of this mechanical or routine work is to everyone, whether one is an elementary student struggling with the mechanical difficulties of the simplest tunes, or whether one has attained a considerable degree of virtuosic facility," the dean continued. "The spirit and not the letter must be always the guiding maxim.

"Although it is not necessary to dissect or pull to pieces any work of art, it certainly helps one to more fully appreciate its inner meaning, its full spiritual appeal, if one has developed this power of analysis and gained a knowledge of the principles of design or form. The performer as well as the listener needs this mental training as help to a more thorough spiritual grasp of what a composer really intends to convey for the notation which a composer has to use is only the mere letter, the spirit has to be sought underneath and only reveals itself to those who are in a fit state to recognize it. The study of the form or design of a piece may be most interesting procedure or it may be a deadly dull procedure it all depends upon the way in which the subject is treated."

One way in which the mind can assist in a more complete grasp of a composer's work is by considering him from the historical point of view, Dr. Perrin continued, although he spoke of the weakness noticeable in histories of music arising from the fact that the writers do not connect the lives of the composers about whom they write with the historical development of the nations which have given them birth, or among whom they worked. They do not show how they were influenced by environment or how they in turn influenced the people.

AL PLUNKETT
in "Why Worry?" at the Grand, Friday and Saturday. Seats are now on sale.

A SAFE WAY TO END DIGESTION

Acid Indigestion, stomach sourness, gas, etc., are such common after-eating ailments now-a-days that many people take them as a matter of course or seek relief with the first thing that's handy. They frequently use nothing but ordinary bicarbonate of soda, never realizing that though this often stops the pain, it may be doing serious harm to the stomach lining leading even to dangerous stomach ulcers. A safe, reliable treatment for acid stomach troubles is the daily use, after meals, of a little Bisurated Magnesia—either tablets or powder. This instantly neutralizes excess in the stomach, prevents its formation and so stops stomach trouble at its source. It tends also to soothe, heal and protect the stomach lining. Meals then digest easily, naturally and without pain, sourness or gas attacks. Your own druggist knows about Bisurated Magnesia and sells a lot of it. Ask him about it today.

HONOR FOUNDER SALVATION ARMY

Salvationists Will Honor General Booth's Hundredth Birthday.

WINNIPEG, Man., Oct. 17.—(Canadian Press.)—In recognition of the hundredth anniversary of the birth of William Booth, the founder of the Salvation Army, Commissioner Charles Rich of the Salvation Army has announced a program of intense evangelism throughout the world. Officers and soldiers of the organization founded by General Booth will do honor to the occasion by renewed efforts for the extension of the Kingdom of God. General Booth was born at Nottingham, England, on April 10, 1829.

In Western Canada each month of the year will be marked by special efforts in the army corps and other institutions. In October and November, there will be congresses of officers and soldiers, and various special rallies. There will be a congress of officers in Winnipeg, Oct. 12 to 16, and a congress in Vancouver Oct. 19 to 23. These will be conducted by Col. Mary Booth, who is in charge of the work of the army in Germany. There will also be a congress in Edmonton, and on Oct. 29 there will take place the graduation services of Grace hospital of Winnipeg.

In December the guiding word in the consecration and evangelistic services of the army will be "reconciliation" and in January the message of army will be a "new beginning" The months of February and March will be marked by the winter crusade of holiness and salvation The month of April, as the birth month of the founder, will be appropiately devoted to the work among young people The month of May is the occasion of annual self-denial among all Salvationists and their friends, an increase of 20 per cent in the annual gifts of this event will be asked

In the month of June there will be a great territorial congress of officers here, the largest ever held in Western Canada It is anticipated that some most distinguished officer of the army will be sent to the city for this occasion In view of the holding of this special June Congress, the usual assembly in October will be omitted in 1929 In July there will be the commissioning of the cadets of the college, of the centenary year class, and the final celebration of the Centenary Call campaign with the enrolment of large numbers of new soldiers in all the corps, will take place

HELPED DRIVE GRAF ZEPPELIN

Here is shown one of the five 12-cylinder 550 horsepower engines on the Graf Zeppelin. Each of them weigh 2,450 pounds. A separate gondola houses each motor, distributed along the bottom of the bag to avoid any interference from one another's backwash.

Floating universities are now a regular feature from America and in addition hundreds of Americans are sending their children to the finishing schools of Switzerland, France, England and Germany.

GRAND
OCTOBER 19 and 20

The DUMBELLS
10th ANNUAL REVUE
"Why Worry?"
WITH
AL. PLUNKETT
"RED" NEWMAN
FRED EMNEY
AND A DOZEN FAVORITE STARS Plus
GLORIOUS GIRLS

Evenings: 50c to $2.00.
Saturday Matinee: 25c to $1.00.
Seats Now Selling

THEATRES

AT THE CAPITOL.

THE FIRST OF THE NEW COLLEGIAN SERIES, AND JOHN GILBERT IN "THE COSSACKS" A PRODUCTION VOTED AS ONE OF THE YEAR'S BEST, WILL BE OFFERED AT THE CAPITOL THURSDAY, FRIDAY AND SATURDAY OF THIS WEEK.

Most pictures have to do with love, of course. But it has remained to John Gilbert, more or less noted as a lover, to inject a new idea into this thing that screen drama is made of. This idea—and it is an intensely dramatic and thunderously powerful one—is to be seen in "The ossacks", his new Metro-Goldwyn-Mayer vehicle which opens at the Capitol Theatre to-morrow.

"The Cossacks" is huge in concept, cast and setting, and, like "The Big Parade," its gigantic effectiveness serves only to accentuate the love theme of the boy and girl that runs through it. Interestingly, too, Renee Adoree is the girl.

But there is still another element of love in it; one that lends itself to more powerful drama, and that is the love of father and son. It is the love that drives a father to absolutely torture his son until the boys is bent to his ideals; the love of a strong fighting man that becomes almost a fanaticism under the stress of emotional turbulence. Such a love is stark drama, whereas the other is a sweet romantic thread. And by combining the two, Frances Marion, the author, has woven a drama so huge and compelling that the audience watches in spellbound amasement.

Still, through it runs the sweetest love story in the world; the romance of a boy and a girl tossed hither and thither by the resistless tide of affairs. Gilbert, as the swashbuckling Cossack soldier on the Russian steppes, is dramatic, dashing—and appealing. Miss Adoree is charming as a peasant girl. Ernest Torrence, as the stern old Cossack chieftain, is a figure of compelling power, and Mary Alden, as the hero's mother, Dale Fuller, Josephine Borio, Neil Neely, Yorke Sherwood, Joseph Maria and Paul Hurst make up a truly notable cast.

Cossacks, brought from Europe, stage sensational rides in the picturesque garb of their race; gigantic settings, including a whole Russian town, hundreds of people in the colorful garb of Russia, form a background of kaleidoscopic beauty. Sensational rides and battles, grim torture, and the struggles of strong men in battle blend into a massive accompaniment to an idyllic romance George Hill, who directed the picture, has made of it one of the true masterpieces of the screen season mighty, gripping, and intensely human.

The first of The New Collegians, the most popular series on the screen will also be seen. Don't miss the opening number.

AT THE GRAND.

THE DUMBELLS

"There is a time and tide in the affairs of men," said Shakespeare, and he said it without knowledge of The Dumbells, which came nearer being an affair of men than the Roman senate, of which he was speaking.

There came a time in the affairs of The Dumbells when Captain Plunkett wanted to make their tenth annual revue the greatest outstanding triumph in a long series of successes. He to do this was the question. Jazz bands, impersonations and male choruses were no longer a novelty. Girls in a show that had done without them for three years in France and nine years in Canada would be a sensation. If three girls to replace the imitators were added to the company successfully, why not another bevy and have a real beauty chorus?

With a dozen old favorites and about as many carefully chosen singers and dancing girls, The Dumbells now have an organization that should carry on for at least as many more years as they have already been before the theatregoing public of this country.

Among the old-timers who will maintain the old traditions are Al. Plunkett, "Red" Newman, Fred Emney, Morley Plunkett, Harry Binns, Cameron Geddes, Charlie Jeese, Louis Crerar, Howard Fogg, and the popular Captain himself. Among the new men is a droll little funster from the land of Harry Lauder, "Scotty" Morrison.

Aileen Parker is the premiere diseuse and Jessie Butt is the new contralto. The chorus of dancers was chosen entirely of Canadian girls of charm, refinement and ability.

The Dumbells will offer "Why Worry?" at the Grand theatre for three performances, October 19 and 20, with Saturday matinee.

AT THE REGENT.

MONTE BLUE COMING IN "THE BUSH LEAGUER"

Monte Blue, here of so many rousing dramas, is soon to be seen here in a film that will endear him more than ever to the public. It is "The Bush Leaguer."

Monte stars as a modest young Idaho inventor and gas-station owner, who breaks the monotony of life by pitching for the team that has its diamond on the lot adjoining his property.

Fate enters in the form of a beautiful motorist who, stopping to have the gasoline tank replenished, so interests the bespectacled youth that he accepts a job on a professional team in her home town, Los Angeles. What follows is a riot. Monte makes of Specs White a character uproariously amusing and believably human.

Clyde Cook and Leila Hyams, who supported him in "The Brute," are featured. Others in the cast are William Demarest, Richard Tucker, Bud Marshall, Tom Dempsey, Wilfred North, William Wilson, Violet Palmer, and Rodney Hildebrand. Howard Bretherton directed "The Bush Leaguer" for Warner Bros. The production comes to the Regent Theatre Thursday, Friday and Saturday.

SHIP SOLD FOR WAGES.

Crew of American Vessel Wins Case in German Court.

HAMBURG, Germany, Oct. 17.—(Canadian Press.)— The demand of the crew of the American school ship Albatross that the vessel be auctioned and proceeds taken to satisfy the crew's demands for wages was granted in court to-day.

CANADIAN IN FILMS.

Miss Arlene Jackson is another gifted Canadian girl who has made good at Hollywood. She is a talented musician.

NEARLY FROZEN TO DEATH

Attempting to reach their base after frozen, when he finally reached Chesterfield Inlet. Cowan, who has been Northern Aerial Minerals Expedition in the north twenty years, is shown schooner Patrick and Michael was above in his fur parka. The picture wrecked, one prospector died and a was taken at Fort Churchill. second, Thomas Cowan, was badly

REGENT LAST CHANCE TO SEE
CLARA BOW
—in—
The Plastic Age
Rich, Rare, Racy Romance unfolded in a story of Youthful Love and Temptation.

THURSDAY - FRIDAY - SATURDAY
A hero of the big sticks! You'll love him!
MONTE BLUE
—in—
"The Bush Leaguer"
— with —
LEILA HYAMS and CLYDE COOK
A sizzling comedy, packed with speedy action and uproarious fun — A whole lot of Love and a little Baseball!

THE REGENT ORCHESTRA are the Masters of Music! Hear their special selection of pieces, both classical and popular.

FUN AND THRILLS FOR ALL - NEXT WEEK
"TAKE-A-CHANCE WEEK"

COMMUNISTS FAIL TO GET PLEBISCITE

Not Enough Signatures On Petition For Referendum On Naval Construction.

BERLIN, Oct. 17.— (Canadian Press.)—An attempt by communists to hold a nation-wide plebiscite on a law proposed by them, saying "it is forbidden to build a battle cruiser of any kind" has failed. About 2,000,000 Germans signed the Communist petition for a plebiscite on the subject. The constiution prescribes that one-tenth of the qualified voters, or about 4,000,000 persons, must sign the demand for a referendum and therefore no plebiscite will be held.

Winter vacations have now come to stay. One large American firm employing several thousands reports that 30 per cent of its employees take their vacations between October and April.

The first American passenger cruise around the world set out in 1910. During the present season, ten such cruises were announced, in addition to one regular round the world service.

About two-thirds of the population uses wood for fuel. A greater amount goes to this account than for any other purpose.

SUBMARINE SUNK

The submarine Ondine, which was to have been the newest unit of the strongest arm of the French Navy, is at the bottom of the ocean and all her crew of three officers and 40 men are dead. The French Ministry of Marine learned to its consternation only on Oct. 12 that the tragedy occurred about midnight on Oct. 3, when the submarine was rammed off Oporto by the Greek cargo carrier Aikaterini M. Goulandris.

PHILIP MORRIS
NAVY CUT
CIGARETTES

Don't Miss This Concert!

IN THE LEGION HALL TO-NIGHT, 7.45

The 600-audience was delighted last night. It is seldom, indeed, that a program of so outstanding merit is given the people of Peterborough at so small charge.

Here are the items:

Public School Choirs. Different choirs and items from last night's show.

Thompson's Harmonica Band made a great hit last night, and will give another program to-night.

Signor Carlo Lamberti and Madame Scott Hannigan. They repeated their success of Monday last night, and will be heard again to-night.

Miss Marie Thomson and Miss Jean Buchanan. These Edinburgh girls, in their contribution of Hebridean songs, have won the hearts of everyone with old country ties. The repertoire to-night is new.

Canadian Singers. "I never heard anything so good in Peterborough," said a visitor last night. This sextet will to-night contribute a program of French-Canadian Folk Songs.

There's only one fault to find with the concert program—there's so much in it one can't pick out what is best.

Visitors to the Fair in the Armouries receive tickets entitling them to admission to the Concert for 35c, and these tickets will re-admit them to the Armouries at the close of the Concert. The Canadian Legion Hall is considered part of the Fair layout, and visitors must go through the Armouries. These tickets will be issued at the Murray Street door, south-west corner.

Concert tickets should be purchased in the Armouries, at the exit.

TILLIE THE TOILER — By Russ Westover

BRINGING UP FATHER — By George McManus

OLIVER'S ADVENTURES — By Gus Mager

BOBO BAXTER — By Rube Goldberg

THE CLANCY KIDS — By Percy L. Crosby

IN THE ROUGH — A Helpful Profession. — By Howard Freeman

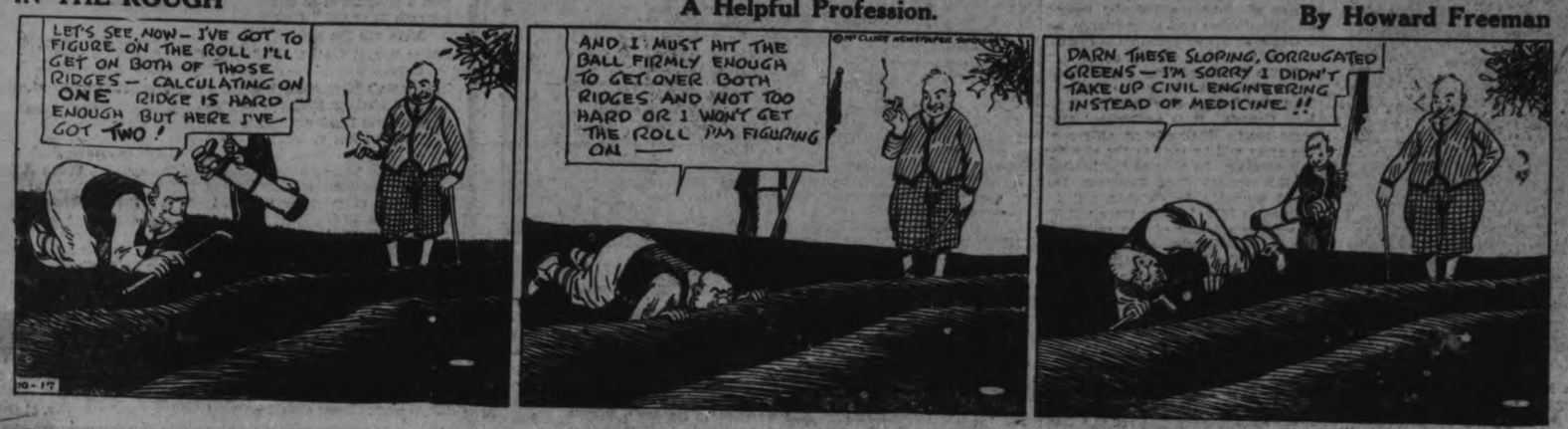

What Doctors Think of the Laxative Habit

In all history, no Indian was ever known to have constipation. Nor need YOU. He chewed the bark of a tree called cascara. To-day, we have the candy Cascaret.

Cascarizing the bowels never forms a laxative habit. If already formed, an occasional Cascaret will usually break the habit. For cascara strengthens the muscular walls of the bowels, and their need of any aid at all grows constantly less. What other cathartic has this characteristic? The writer knows of none.

An evacuation brought gently about by cascara will, nine times in ten, be followed by full functioning of the bowels on the morrow—and for days after. For there is no REACTION as with sickening salts, or any of the man-made purgatives that go through one's system like a bullet.

Physicians tell us cascara is the ideal laxative—and the tongue tells us candy Cascarets are its ideal form. At least a million people know this; what a pity there are any who don't! Especially parents; because children love to take a Cascaret. After which, for days-on-end, the bowels will be seen to work of their own accord.

The only habit from cascara is that of regularity! Cascarets tone and train the bowels. But at the first sign of returning sluggishness another Cascaret is as effective as the first.

There isn't a druggist who hasn't Cascarets, so WHY experiment with laxatives?

CASCARETS
They Work While You Sleep!

Lakefield

(Examiner Correspondence).

LAKEFIELD, Oct. 16.—The hot fowl supper and concert held on Tuesday evening, October 9th, under the auspices of the Ladies' Aid of Selwyn United Church went "over the top," scoring a splendid success, and also $154 in cash, which was gratifying to the ladies, who worked very hard. The hot supper meant much extra work, but it was appreciated. Supper was served in the Selwyn Community Hall, and from 5 till 9 p.m., the waiters were kept busy serving the crowd. The entertainment was held in the church, with the pastor, Rev. J. O. Totten, in the chair. All the numbers were well given by first-class local talent, and every item was heartily applauded. Rev. W. S. Edgar, with his inimitable humor, gave an address, which was both witty and serious, and spoke of the fraternity existing between the two sister denominations.

The following is the program:

Duet: Misses Iona and Thelma Galvin.

Chairman's address: Rev. J. O. Totten.

Duet: Misses Bernice and Leola Northey.

Recitation: Miss Margaret Northey.

Solo: Mr. Wellie Pearson.

Reading: Miss Olive Sidey.

Duet: Rev. J. O. Totten and Mr. Sidey.

Reading: Mrs. John Murphy.

Address: Rev. W. S. Edgar.

Duet: Mrs. Wilbert Northey and Mr. Wellie Pearson.

Solo: Rev. J. O. Totten.

Solo: Miss Ethel Millar.

Duet: Misses Margaret and Dora Wilson, accompanied by Miss Mildred Trethewey on the guitar.

A meeting of the board of directors of the Agricultural Society was held on Saturday evening in the Council Chamber, with the president, Mr. Albert Darling, in the chair. The secretary read a statement of the prize money, which amounts to about $546, for prizes to the exhibitors, who number slightly more than sixty. This is exclusive of special prizes and of the School Fair and the races.

In spite of very bad weather conditions, the Fair Board is going to weather through this year's Fair without a deficit, which is a matter of congratulation.

The C.G.I.T. group of the Regent Street United Church held a successful afternoon tea in Hendren's vacant store on Saturday afternoon, and in spite of a lack of advertising, they netted the sum of $15, which was gratifying. The girls, who looked trim and neat in their becoming uniforms, served the tea and showed a keen interest in the proceedings. The leader, Mrs. (Rev.) S. A. Kemp, was in charge.

A large number of local people attended the Fair in Norwood on Wednesday last, and reported a splendid day and a good Fair. Norwood has been noted for good fairs for sixty years, and this year proved no exception to the past records.

THANKSGIVING SERVICES

ROSENEATH ANGLICAN CHURCH

ROSENEATH, Oct. 17 (Examiner Correspondence).—Thanksgiving for the blessings of harvest was returned by the people of St. James Anglican Church on Sunday afternoon at the annual harvest festival service, when Rev. Batersby delivered a very thoughtful and inspiring sermon in keeping with the season.

Decorations with flowers, fruit and vegetables, the little church gave evidence of God's blessings to mankind in provision for their subsistence.

In his sermon, Rev. Batersby gave many beautiful and sincere thoughts that each may receive a message of love from God, the Creator of all things, who gave the bountiful harvest, that we may offer up a true thanksgiving to God for His goodness to us. The highest virtue is the unity of the spirit with God and the highest note of thanksgiving.

What we believe here and now is that Jesus Christ, having taken human nature and become man, is eternally Man. Just as from all eternity He was God, so from the time of the Incarnation to His ascension and during His eternal session in heaven. He is perfect Man, as He is perfect God. He can still be recognized by those who have an eye of faith as well as of sight. Did anyone of us ever put God to the test? Is there any danger these days that we forget God? Are we letting ourselves slip? It does not matter what others say or think of us, its what God thinks of us that counts.

What use are we making of our gift? Reflections such as these bring home to us the extraordinary sanctity that we should attach to these bodies of ours as we live here on earth our human life. Let us then concentrate ourselves to the duty of praise, the duty of thanksgiving, and the duty of humility. Therefore seeing, then, that we have a great High Priest, God the spotless, the invincible Conqueror, let us hold fast our profession.

Suitable music was provided and the singing of familiar harvest hymns including a beautiful duet sung by the Rev. Batersby and daughter.

Next Sunday will be reserved as Childrens' Day. Service at 2.30 p.m.

Rally Day Services

Rally Day service, in connection with the Sunday school, was held in the United Church on Sunday morning, the attendance fairly good for the occasion.

The school occupied the centre pews for worship, the superintendent, Arthur Tucker and Pastor, Rev. M. R. Brown being on the platform. Mr. Tucker conducting the service, assisted by Rev. Mr. Brown, who gave an open conversation to the boys and girls of the Sunday school. Speaking on character building, cleanliness in body and spirit, politeness toward each other, boys treat a girl as though she were your sister; and girls, remember the same thing. Beware of the bad language, all these little things count to either build or destroy the character and life of any boy or girl. In conclusion, his advice was to be remembered, that the tongue is a very little member but it can do great things,—it can build or destroy but by faith in Almighty God, unto whom all hearts are open, all desires known, and from whom no secrets are hid, cleanse the thoughts of our hearts by the inspiration of Thy Holy Spirit, that we may perfectly love Thee, and worthily magnify Thy holy name,—through Jesus Christ our Lord.

Mr. Wilfred Davey and Mrs. M. R. Brown sang together, very sweetly, that beautiful old song entitled "The Old Rugged Cross," which always sounds new and was greatly appreciated.

There will be no service in the United Church next Sunday, on account of anniversary services at Fenella, morning and evening, 10.30 a.m. and 7.30 p.m.

BARRISTERS AND SOLICITORS.

EMMETT F. SHEEHY—Barrister and Solicitor, Bank of Commerce Building, corner Hunter and Water streets, Peterborough. Money to Loan. 'Phones: Office 2168, Residence 1337. 1yr-June2.39

J. A. O'BRIEN—Barrister, Solicitor, &c. Money to Loan. 298 George street, Peterborough. 'Phones 689 and 2542. 26d-114-1174

GORDON & ELLIOTT—Barristers, Solicitors, Notaries. Money to loan on easy terms. Special attention to Patents and Trade Marks. Phone 218. Hon. G. N. Gordon, K.C., Alex L. Elliott.

J. R. CORKERY, Barrister, Solicitor, Notary Public. Offices, Arnold Block, 414 Water St., Peterborough. Five doors North of Hunter street. Money at loan at current rates on easy terms.

S. T. REID—Barrister, Solicitor, Notary. Offices over the Dominion Bank, corner of George and Simcoe streets. Telephone No. 22. Private funds to loan at current rates upon easy terms.

R. R. HALL—Barrister, Solicitor, etc., Peterborough, Ont. Offices, corner of Hunter and Water streets, over the Canadian Bank of Commerce. Trust Funds to loan on easy terms of payment.

JAMES FORDYCE STRICKLAND—Barrister, Solicitor, Notary Public, Peterborough. Phone 191. Money to loan. 376 Water street.

WILFRID F. HUYCKE—Barrister, Solicitor, Notary Public. 395 Water street. Telephone 339.

FROOM, KERR & McELDERRY—Barristers, Solicitors and Notaries. Offices, Water street, Peterborough. Money to loan at the lowest current rates of interest. Telephone 1950. E. A. Fitch, K. D. Kerr, K.C., V. J. McElderry.

MEDICAL.

DR. BUCHANAN, F.R.C.S., Edinburgh M.R.C.P. Eng., L.R.C.P. London, Eye, Ear, Nose and Throat Specialist. Hours, 9-11, 2-4 p.m. and 7-8 p.m. Phone 519. Office, corner Water and Murray streets.

DR. G. G. CRAIG Eye, Ear, Nose and Throat. Office, Clinic Building, corner Charlotte and Reid. Phone, office 2009, house 1018.

DR. W. S. FITZPATRICK—Physician and Surgeon, 249 Hunter Street West. (Graduate of Babies' Hospital, New York City. Specialist in Diseases of Infants and Children. Office Hours: 2-4, 7-8 p.m. 'Phone 2219. 28d-115-3279

VETERINARY.

DR. W. F. McELROY, Vet. Sur. Office and Residence, 230 Charlotte street, Charibono Building, Peterborough. 'Phone 1622J.

'PHONE 1600

We Will Send For Your Copy.
RATES IF PREPAID
1c per Word or Figure Each Insertion
RATES IF CHARGED
1½c per Word or Figure Each Insertion.

a For Sale—General

HEAVY MAPLE SLABS, CHOICE Mixed Wood, 80% Hardwood; also Coal or OTO Coke. Thompson's, 'phone 2360. 10d-93-3112A

APPLES, BY THE BAG OR BARREL. 'Phone 2665M. 3d-91-3117A

THREE-PIECE PARLOR SUITE; sell cheap. Apply to 464 Bolivar Street, and come to place at 7 o'clock. 3d-91-3104A

ONE LARGE SIZE QUEBEC HEATER, good condition. Apply 124 Antrim. 3d-93-3160A 1d-91-3162A

THOROUGHBRED SCOTCH COLLIE Pups. 703 Aylmer Street. 3d-93-3165A

NEW VICTROLA AND A FORD Coupe. Apply 260 McDonnel. 'Phone 2199J. 3d-93-3130C

ONE HAND-POWER WASHER AND Wringer; newly overhauled. 327 Antrim. 3d-93-3154A

MASSEY-HARRIS 14-PLATE IN-Throw Disc, never used, $40; National No. 8, Single Sulky, 14in. bottom, $30; National No. 6 Gang Plow, $120; Massey-Harris Mower Cutter, Mower or Hand, $10; everything in perfect condition. Can be seen at Bennett's Stables. Apply J. C. Latta, Campbellford. 4d-94-3723A

A C.G.E. RADIOLA. APPLY 294 Lake Street. 3d-92-3193A

BROWN FUR, BLACK MARVELLA Cloth Coat, fur trimmings. 'Phone 2143W. 3d-93-3158A

EMPIRE QUEBEC HEATER, IMproved style, large size; perfect condition. 'Phone 2171W. 140 Murray Street. 3d-93-3159A

STOVES, COAL OR WOOD ANNEX, excellent condition; also Coal Oil Stove, in good condition; gentleman's Dress Suit; practically new. Size 38. Cheap. 'Phone 490F. 3d-92-3190A

THREE WELL-BRED FOX HOUNDS, 6 months old. Apply at T. H. Hall Omemee. 3d-91-3103A

BLACK NEEDLEPOINT COAT, SIZE 36 or 38, cheap. Apply 125 Lock Street. 3d-92-3155A

DOMINION CIRCULATED QUEBEC Heater. 230 London. 3d-92-3137A

GOLDEN OAK DINING-ROOM TABLE in first-class condition. Apply to 310 Stewart Street. 3d-92-3126A

SMALL COAL COOK STOVE, WITHout Oven. Apply 523 Armour Road. 3d-91-3124A

PRIVATE SALE OF HOUSEHOLD Furniture, 576 Homewood Avenue. 6d-95-7108A

TWO SILENT SALESMEN, CASH Register, Soda Fountain, Two Glass Wall Cases, Six Round Marble Top Tables; bargain for immediate sale. Apply to Box 274, Campbellford. 4d-93-3099A

SLIGHTLY USED FURNACE, IN first-class condition; only been used short time. Will sell cheap and arrange for installation if desired. Cash or terms. 'Phone 3071. 3d-92-3692A

ONE WINCHESTER RIFLE, 44 Gauge, full magazine, in good condition; One Breech-loading Shot Gun, No. 12 Gauge, in good condition; One Fox Hound, three years old; One Box Carpenter's Tools. Apply 149 Rubidge Street. 3d-93-3132A

HAWAIIAN GUITAR, COMPLETE with Case, Pick and Instruction Book, $12. 'Phone 1385F. 3d-92-3140A

TWO COLLIE PUPS, 3 MONTHS OLD. Apply M. Leahy, Peterborough, R. R. No. 9. 3d-91-3091A

MISSES' WINTER COAT, SIZE 16. Apply 187 Antrim. 3d-91-3094A

MOTORCYCLE AND SIDE CAR, cheap for quick sale. Apply 532 Weller Street. 3d-91-3063A

ART SOUVENIR HEATER AND 1 Quebec, cheap. 479 Bonacord Street. 3d-91-3071A

QUANTITY OF MANGELS. 'PHONE 2210J, between 6 and 7 Evenings. 3d-91-3111A

GOOD WASHER, $5; CLOTHES Horse, $1; Hook Rack, $1; Curtain Stretchers, 75c; Records, 5 for $1; Extension Tables, Couch, Dressers, Stands, Toilet Sets, Beds, Rockers, Parlor Tables, Tubs, Electric Irons, Electric Heater, Coal Oil Heater, Dishes, etc. Record Exchange, 10c. Apply 59 Aylmer (near Perry.) 3d-91-3109A

ALL KINDS CAR PARTS. GEORGE Martin, Monaghan Road. 'Phone 3170. 78d-155-2634A

MIXED WOOD, CUT SHORT, $8.00 per Cord delivered. 'Phone 8 r 4, Warsaw. Richard Tedford. Call at our expense. 26d-106-2723A

DRY WOOD, $2.50 AND $3.50 PER Load. 'Phone 650, Purdy Lumber Co., Ltd. 26d-99-2402A

GAS RANGE, WITH OVEN; GOOD condition; cheap. 242 Stewart Street. 6d-92-3039A

GOOD HEATER, CHEAP. APPLY 27 Brown. 3d-92-3156A

GOOD BICYCLE. 'PHONE 2764J. 3d-92-3158A

CHINCHILLA RABBITS, PEDIGREE stock. 378 Stewart. 'Phone 1339J. 3d-92-3159A

MILK CASES, PINT AND QUART Bottles; cheap. 'Phone 1404W. 323 Mark Street. 3d-92-3146A

HAPPY THOUGHT RANGE, IN good condition. Apply 4 Grandview Avenue. 3d-92-3146A

QUANTITY OF BRICK, GAS FIREplace. Apply 282 Hunter Street W. 3d-91-3141A

b For Rent—Houses and Apartments

SIX-ROOMED HOUSE, 3-PIECE bath, central—$18.00. Box 2137, Examiner. 2d-91-3137B

HOUSE, WITH PASTURE OR LAND, if desired. Apply Miss Morton, 39 Lundy's Lane, or telephone. 3d-92-3125B

FURNISHED ROOMS TO RENT, IN private home; all conveniences; central. 'Phone 1168W. 6d-92-3047B

MODERN SIX-ROOMED HOUSE, Hart Avenue. Apply 617 Water. 3d-92-3163B

HOUSE IN WEST-END; ALL CONveniences. 'Phone 440J. 3d-92-3150B

STORE AND DWELLING TO RENT, 342 Water Street. Apply to Roland Denne, 344 Water Street. 3d-91-3073B

SIX-ROOMED HOUSE, 10 ACRES; lights. Wm. Hopkins, Sherbrooke Street West. 3d-91-3105B

FIVE-ROOMED APARTMENT, 211 Stewart Street; 3-piece bath, balcony, back and front entrance; adult family preferred, $30. 'Phone 1544F. 3d-91-3115B

HOUSE ON HIGHWAY. 'PHONE 2665M. 3d-91-3116B

RUBBER STAMPS

RUBBER STAMPS OF ALL KINDS. Leave your order with The Examiner. If you can't call, 'phone or mail your copy and instructions. dtf-2349

o For Rent—General

UNFURNISHED ROOMS, CENTRAL. 'Phone 1542M. 3d-93-3123C

TWO CLEAN, BRIGHT ROOMS, CENtral; Housekeeping privileges; reasonable. Apply 501½ Sherbrooke Street. 1d-91-3164C

BEAUTIFUL, FURNISHED ROOMS; Board if desired. 'Phone 2165W. 3d-92-3134C

TWO UNFURNISHED ROOMS, SIDE entrance; fuel shed. 'Phone 3096J. 3d-91-3120C

HEATED STORE OR SHOWROOM; central. Particulars, 451 Water Street. 7d-92-2892C

TWO OUTSIDE OFFICES IN BANK of Toronto building; heated. Apply Bank of Toronto. dtf-1529C

TWO ROOMS FOR LIGHT HOUSEkeeping. Apply 657 Reid. 3d-92-3145C

THREE OR FOUR BRIGHT ROOMS; newly decorated; heated; central. 'Phone 251M. 3d-92-3708C

UP-TO-DATE STORE; GOOD SHOW Windows. Apply 426 George. 3d-92-3707C

HEATED, FURNISHED LIGHT Housekeeping Room; conveniences. 'Phone 1735W. 3d-92-3142C

d Real Estate

FOR SALE — MODERN SIX-ROOMed House, garage, King Street West. Box 2003, Examiner. 6d-91-3003D

SEVEN-ROOMED BRICK HOUSE — all conveniences, including furnace, cement cellar full size of house. Apply 252 London Street. 3d-92-3176D

THIS IS THE ONE YOU WANT — 2-House Apartment, full plumbing; 3 Rooms one side, 6 Rooms other side; 3 extra Lots, factory district. $3,000. Apply 244 King Street. 2d-15,17-3100D

A NICE, HOMEY HOME, 300 ELIAS Avenue, East Side; also 309 Elias Avenue, West Side; modern conveniences. Will be sold on very easy terms of payment. For particulars, apply to The Review Agency, 164 Hunter Street. 26d-107-2561D

f Boarders Wanted

TWO MEN BOARDERS, 5 MINUTES from Canadian Woollens. 'Phone 2851J. 3d-91-3097F

BOARD AND ROOM, DONEGAL Street, next R.R. Track. 3d-93-3129F

FOR SALE
AT THE EXAMINER OFFICE

SHELF PAPER, CARDBOARD, ENvelopes, Nurse's Temperature Charts, Receipt Books, Rent Receipt Books, Short Lease Form, Paper for Lamp Shades, In Memoriam Cards, Sympathy Cards, Customs Invoices, Tags, Correspondence Cards, Plain Cards of all kinds and sizes, Butter Paper, Adding Machine Rolls, Scratch Pads, Carbon Paper, Tags, Calling and Visiting Cards, Blotting Paper, Wrapping Paper. dtf-2350

g Help Wanted—Male

FARM HAND, APPLY R. J. DECK. 'Phone 2103J. 3d-91-3099G

ORGANIST AND CHOIR LEADER for Trinity United Church at Madoc. State experience and salary. Drawer 222, Madoc. 3d-91-3682G

BOY TO LEARN GOOD TRADE, light work; must be quick and eager to succeed. Apply 175 Simcoe Street (upstairs). Ask for Mr. Snowden. 1d-91-3717G

SMART YOUNG MAN TO LEARN Barbering. Apply Box 3128, Examiner. 3d-92-3138G

T. SMITH WANTED—STEADY JOB and good wages to first-class Man. Apply to John Peart, 16 Queen Street, St. Catharines, Ont. 6d-95-3697G

AN UNUSUAL OPPORTUNITY

$35-$50 CAN BE EARNED WEEKLY in spare time selling well-known line Personal Christmas Cards. Scores of Stenographers, Accountants, Clerks, etc. exceeded this last season. Beautiful new samples free. Master Kraft Co., Limited, Toronto. Representatives Wanted Small Towns also. 14d-1,5,8,10,12,15,17,19,22,24,26,29,31-3481G

h Help Wanted—Female

EXPERIENCED WAITRESS. APPLY Cheu's Cafe, George Street. 3d-91-3121H

GOOD, CAPABLE WOMAN FOR TWO or Three Days a Week. Apply, by letter, to Box 3137, Examiner. 3d-92-3137H

EXPERIENCED WAITRESSES. Apply Elite Sweets Cafe. 2d-91-3703H

CAPABLE GENERAL. APPLY 380 Park Street. 3d-91-3122H

GIRL FOR KITCHEN WORK. Apply Nicholls Hospital. 2d-92-1wkly-3721H

SERVANT WANTED. APPLY 292 Brock Street. 3d-93-3167H

YOUNG GIRL OR WOMAN TO HELP at Housework. Apply 462 King 'phone 2194J. 3d-92-3150H

Employment Wanted

SITUATION WANTED ON FARM yearly; good milker and ploughman State wages and particulars first letter, for November 1st. Box 2185, Examiner. 3d-93-3165J

Agents Wanted

A $5 PRIVATE CHRISTMAS Greeting Card Sample Book Free; representatives making Ten Dollars daily; experience or capital unnecessary. Bradley-Garretson, Brantford, Ont. 24d-105-2762L

PERSONAL GREETING CARDS— Agents wanted to take orders for the finest line ever shown in Canada. Regal Art Company, Manufacturers, 310 Spadina, Toronto. 3d-3,17,31-2498L

YOUNG MAN DESIRES ANY KIND of Work. 'Phone 2015W. 4d-93-2898J

MAN OR WOMAN TO TRAVEL AND appoint local representatives. Position permanent; yearly guarantee $1092 (being $21. weekly average) and expenses. Winston Co., Tower Bldg., Toronto. 9d-3,6,10,13,17,20,24,27,31-3629L

WANTED NOW, SALESMAN FOR Peterboro and County. Pay weekly. Free outfit. We own a modern, 600-acre nursery. Best and hardiest varieties. Guaranteed stock. Our representatives are successful. Pelham Nurrery Co., Toronto. 26d, 102, 2547L

$250 MADE

IN SPARE TIME, in CITY or TOWN taking Orders. We show you how to make a success. Delivery later. Personal Greeting Cards. Something new and snappy. Magnificent sample book free. "Imperial Art," 51 Wellington West, Toronto. 27d, 103, 2429L

STREET MAPS FOR SALE OF THE City of Peterborough. All streets shown and locations of manufacturing plants only 50c. At The Examiner office. dtfA

m Lost

ON SUNDAY AFTERNOON, BEtween Bradley's Farm on the Norwood Road and Keene, a Ladies' Handbag, containing a Sum of Money and other Articles. Finder please leave at Examiner Office. Reward. 3d-91-3677M

TUESDAY EVENING, ABOUT 5 P.M., Black Spaniel Puppy (Female), 11 weeks old. Answers to name of "Queenie." Finder please return to 115 Lock Street. 'Phone 157FM. Reward. 3d-93-3166M

FRIDAY AFTERNOON BETWEEN Ashby's Bicycle Shop and Chamberlain street, envelope containing $4.75. Owner's name on envelope. Finder please leave at Examiner Office. Reward. 1d-91-3163M

SUM OF $15 ON TUESDAY EVENING between McDonnel and Conservatory of Music, by way of Aylmer and Hunter. Finder kindly return to 265 McDonnel, or 'phone 2794F, and receive reward. 2d-92-3127Q

C.C.M. BICYCLE, RED, STOLEN from Collegiate, Monday. Return to or inform Douglas Musgrave. 'Phone 681. 2d-91-3145M

GOLD PIN, 2½-DOLLAR PIECE ON Stick Pin. Initials on back, "D.T." Valued as keepsake. Finder leave at Examiner. 2d-91-3143M

CRANK OF WHIPPET CAR. 'PHONE 2047W. 3d-91-3106M

ENGRAVING

CALLING CARDS, VISITING CARDS, Letterheads, Envelopes, etc. Your own plate used or one can be made. Prices upon application from The Peterborough Examiner Ltd. dtf-2246

o Live Stock

THREE YOUNG JERSEY COWS, DUE to freshen next month. Fred Walsh, Telephone 11 r 2, Douro. 3d-92-3696O

ONE PURE-BRED HOLSTEIN BULL Calf, one month old, from Cow giving 80 lbs. milk per day; 35 Pigs from one to three months. D. J. Scollard, Ennismore. 'Phone 7 ring 32. 2d-92-3137O

q Wanted

QUIET SADDLE HORSE, SUITABLE for Lady. State price and full particulars to Box 3113, Examiner. 2d-15,17-3113Q

SMALL APARTMENT, HEATED; must be central. Apply Box 3191, Examiner. 3d-93-3191Q

ROOM AND BOARD WITH FAMILY in East City, by a single man. Apply to Box 3713 Examiner Office. 3d-93-3713Q

WANTED BY BUSINESS GIRL, ROOM and Board; central. Apply Box 3166, Examiner. 3d-93-3166Q

HIGHEST PRICE PAID FOR OLD gold. Phillips Dental Laboratory, 408½ George street. 26d-92-2206F

AUTOMOBILES WANTED FOR Wrecking. Peterborough Wrecking Station, Aylmer Street (end of Freight Sheds). Parts for Sale. Telephone 1645W. 2d-92-3177Q

HOUSE, HAVING AT LEAST THREE Bedrooms, hardwood floors; all modern conveniences; garage; reasonably central. Telephone 3181. 3d-92-3128Q

YOU CAN EARN $10 TO $25 A WEEK in your spare time at home writing Showcards. No canvassing or soliciting. We instruct you and supply you with work. Write today. The Menhenitt Company, Ltd., 37 Dominion Building, Toronto. dtf

s Used Cars For Sale

CHEVROLET SEDAN, 1924 MODEL; snap for quick sale. 'Phone 2560W. 3d-91-3683S

LOOSE LEAF SUPPLIES

LOOSE LEAF BINDERS AND SUPplies of all kinds. If we haven't it in stock we will be pleased to quote prices and secure it for you. 'Phone 1600, and a representative will gladly call without obligation. dtf-2245

t General Notice

NOTICE. — FUR REPAIRING, RELining, Re-Modelling. Prices reasonable. 'Phone 1041J. 3d-100-2814T

WILL THE PARTY WHO LEFT THE Ford Car and picked up String of Pearls near Canadian General Electric Co., on Monday, please return to the Examiner? 1d-91-3117T

BRING BACK CROSS-CUT SAW TO 317 McDonnel. M. Hoover. 2d-91-3144T

CHIMNEYS RE-BUILT AND REpaired. 'Phone 3104J. 6d-92-3050T

v Cartage

CARTAGE DONE PROMPTLY — Movings, Cars Unloaded, etc. Team or Motor Truck. C. F. Storms, 'phone 153 Days or at night 2652W. 6d-94-2698V

CARTING — SHORT OR LONG DIStances. Apply to N. Russw, 223 Perry Street, or 'phone 1758W. 3d-93-3171V

FINANCIAL NEWS

To-day's Quotations

Closing Figures on Principal Active Stocks

Mines—Grain—New York—Canadian

NEW YORK STOCKS.
Quotations over Stobie-Forlong Co. Wire)
(2.30 p.m. quotations)

	High	Low	Last
Amer. Can.	111¼	110¾	110¾
Smelters	258½	256¾	256¾
Packard	99	98½	98¾
Briggs	62¾	61½	61¾
Ches. & Ohio.	189	186½	189
Houston Oil	143¾	142½	143
Chrysler	137½	135½	136¼
Anaconda	84¾	83½	84½
Fleischmann	88¾	87¼	87¾
Gen. Motors	220½	219	219¾
Hudson Motors	92¾	90¾	92¾
Inter. Nickel	160½	148	160
U.S. Ind. Alco.	134¾	131¾	132½
Coca-Cola	179	178	178½
Mack Truck	98¾	97¾	97¾
Marland Oil	41¼	40	40¼
U.S. Rubber	43¾	41½	42½
Sears Roebuck	159½	156¾	159¾
Montgom. Ward	304	292	304
Kennecott	105¾	105	105¾
U.S. Steel	164½	163¾	163½
Yell. Cab.	39	38	38¾
Vanadium	80¾	80	80¾
Beth. Steel	70	69½	69¾
Beth. Steel	70	69½	69¾
Con. Gas	77½	76½	76½
Gen. Elec	167	166¼	166½
Int. Comb	67¾	67½	67½
Postum	68¾	68½	68¾
Radio	212	209	212
Timken	143½	142½	142½
Texas G.	73¾	72¾	72¾
N. Y. C.	177½	176	177½
Can. Pac	219	217½	218
Rock Isle	136	133	136
South Pac.	121¾	121½	121½
Union F	201	200½	200¾
Hup.	77	77	77¾
Overland	31¾	31½	31½
Stude.	82¾	82¼	82¾

WINNIPEG WHEAT.

	High	Low	Last
Dec.	118	118	118¼
May	124¾	123¾	123¾
Oct.	120¼	119¼	119½

CHICAGO WHEAT

Dec.			115¾
March			120½
May			123¾

CHICAGO RYE

Dec.	102¾	101¾	101¾
March	105½	104¼	104¾
May	107¼	106½	106¾

CHICAGO CORN.

Dec.	—	—	80¾
March	—	—	83¾
May	—	—	86¼

CHICAGO OATS.

Dec.	43½	42¾	43½
March	44½	43¾	44
May	45¼	44¾	45

MINING STOCKS
(Quotations over F. G. Oke & Co. Wire).

	High	Low	Last
Abana	410	380	410
Amity	34	33	33
Aconda	20½	20	20
Ajax Oil	43½B		
Amulet	340	320	335
Ankerite	22B	—	—
Apex	4B	—	—
Area	22½	21½	22½
Argonaut	2¾	—	—
Arno	23	22	22
Barry Hollinger	39	38	38
Bathurst Mines	16½	16	16
Beaver	70B	—	—
Bedford	35½	—	—
Bidgood	52	—	—
Buckingham	7¾	7½	7½
Capitr Rouyn	17	16¾	17
Capital Silver	9	—	—
Castle Trethewey	37½	—	—
Central Manitoba	85	—	—
Chaput Hughes	9	—	—
Columbus Kirkland	2½	—	—
Conisgas	285B	—	—
Corona	5	4	4
Crown Reserve	50	—	—
Dom. Kirkland	1½B	—	—
Dome	830	—	—
Duprat	5	4¾	5
Goldale	18	17	18
Gold Hill	9	8	8¾
Goodfish	35¼	35	35¼
Granada	24½	23	23
Grover Daly	6½	—	—
Hilltop	8	—	—
Hollinger	775	760	770
Howey	103	99	99
Inter. Nickle	165	148¼	165
Keeley	44	—	—
Jackson-Manion	87	85½	86½
Kirkland Hunton	3½	—	—
Kirkland Lake	120	115	115
Kootenay Florence	18	—	—
Lebel Oro	1985	1950	1950
Lake Shore	12	11	12
Macassa	16½	..	..
Malartic	165	161	161
Marriott	5	..	..
McDougall	36	35	36
McIntyre	2000	1980	1990
Millcrest	3	..	..
Mining Corp.	305b	..	..
Newbec	47	40	47
Night Hawk	6	..	..
Nipissing	275	..	..
Noranda	4800	4675	4775
Osisco	55	51	55
Peterson Cobalt	24	..	..
Pawnee Kirk	16	9½	14
Pioneer	32	30	30
Potter Doal	3½	3	3
Premier	227	225	226
Ribago	4b	..	..
San Antonia	21	18	19
Stadacona	11¼	11¼	11½
St. Anthony	73	70	73
Sudbury Mines	2¾	..	..
Sudbury Basin	550	535	540
Sylvanite	240b	..	..
Towagmac	340	..	..
Teck Hughes	845	835	835
Tough Oak	20	17	18¼
Treadwell Pref.	1025	990	1025
Vipond	57	56	57
Wright Hargr'ves	260	251	255
Hudson Bay	1820	1805	1805
Sherritt Gordon	620	610	620
Mandy	165	161	165
Pend Oreille	1165	1125	1125
Thompson Cad.	39	35	35
Graham Bosquet	31½	29	31
Siscoe Gold	70	66½	70
Mond Nickel	3425	3350	3425

News From the Mines

Through
Solloway, Mills & Company

Amulet

It is reported by our field man in Rouyn that Amulet cut some new ore Monday night in diamond drilling from the 125 foot level of the mine.

Officials admit that new ore has been cut, but will not give details. It is thought that the new ore is an extension of the "C" orebody, and that it was encountered around the 250 foot horizon.

Mandy

Extra equipment has been ordered for the Mandy Mines and it is expected that development work will be increased. It is stated that lateral work on the three lower levels, the 300, 400 and 500, is in very encouraging geological structure and some is showing a good grade of ore.

Sherritt-Gordon

Development work is taking place on the Oak claim, recently acquired by the Sherritt-Gordon Mines to protect the possible westerly extension of its ore zone. Diamond drilling has demonstrated ore widths averaging between 10 and 15 feet and running as high as 35 feet and the grade is said to be above the average on the main properties. Four Four diamond drills are working on the Oak probing a stretch of over 1,000 feet long and following out a program of systematic exploration at regular intervals. Beyond this claim the company has other claims which will give them a further half mile along what is believed to be the strike of the ore zone. On the main body good progress is being made. Two shafts are being sunk about a mile apart. In the east shaft levels have been established on the 135 and 250 foot horizons and already more than 600 feet of lateral work has been completed. The west shaft has reached its present objective of 400 feet and driving has commenced on the 125 and 375 foot levels.

The Federal Government has granted the Sherritt-Gordon company exemption from royalty payments for a period of 20 years. Permission has also been given for the export of blister copper for final treatment until such time as a mill and smelter can be constructed.

Grandview

The following report was recently made by one of our field men in British Columbia on Grand Mines, which adjoin Pend Oreille:

"Grandview has developed by surface trenching, diamond drilling and shaft work down to 140 feet, 1,300,000 tons of ore averaging 8 per cent. zinc and 4 per cent. lead. Gold and silver values are low.

"This ore body is 140 feet in width and can be mined by the glory hole system. Walls stand up firmly and no timber will be required, an important item in obtaining a low mining cost, which the management estimates can be held at $1.25 for mining and 75c for milling per ton.

"A haulage tunnel is being driven to intersect this ore at 140 feet depth, and is now within 475 feet of the ore body. Twelve feet advance per day is being made with this work.

"A thoroughly up to date steel frame concentrating mill, now under construction, is well along towards completion. The grinding and flotation unit will have, when completed, about December 1st, a capacity of 500 tons per day, while the crusher plant will handle 100 tons per hour."

Railway Time-Tables

CANADIAN PACIFIC RAILWAY
(Corrected to date.)

Going East—
6.10 p.m.—Indian River, Norwood, Havelock and Tweed. Daily except Sunday.
11.59 a.m.—Havelock, Tweed, Kingston, Smiths Falls, Ottawa, Montreal, Quebec, Boston and New York. On Sunday to Havelock only.
12.39 a.m.—Havelock, Tweed, Kingston, Perth, Ottawa, Smiths Falls, Montreal, St. John, Boston and New York. Daily except Saturday Sleepers Montreal and Ottawa.
1.50 a.m.—Havelock, Tweed, Perth, Smiths Falls and Ottawa. Daily.
Going West—
4.55 a.m.—Myrtle, Toronto, Guelph, Goderich, Hamilton, Galt, Woodstock, St. Thomas, London, Chatham, Detroit, Chicago and New York. Daily.
5.50 a.m.—North Toronto, Agincourt, Owen Sound, Orangeville, Teeswater and Brampton. Daily except Sunday.
7.35 a.m.—Toronto, Hamilton, Brantford, Buffalo, New York, Galt, Woodstock, London, Chatham, Detroit and intermediate points Daily except Sunday.
7.00 a.m.—Bethany, Lindsay, Orillia, Port McNicoll, Midland, and intermediate points. Daily except Sunday.
2.30 p.m.—Toronto, Hamilton, Buffalo, Rochester, Boston, Woodstock, London, Windsor, Detroit, Chicago and intermediate points between Peterboro and Toronto. Makes connection with the Trans-Canada Limited for Winnipeg and Vancouver. Daily.
6.30 p.m.—Lindsay, Toronto and intermediate points. Daily except Sunday.

CANADIAN NATIONAL RAILWAY TIMETABLE
(Corrected to date)

Train No. 96—7.15 a.m., for Port Hope, Oshawa, Toronto and makes connection for points on main line east.
Train No. 98—9.20 a.m., for Lindsay, Blackwater, Orillia, Midland, North Bay and Toronto.
Train No. 371—8.30 a.m., for Lakefield.
Train No. 95—8.35 a.m., for Hastings, Campbellford, Belleville and connection with the "International Limited" for Kingston, Brockville, Montreal, Halifax, Portland, Boston and New York.
Train No. 92—12 noon, for Port Hope, Oshawa, Toronto, Guelph, London, Chicago, Hamilton, Buffalo, New York and Philadelphia.
Train No. 198—12.15 p.m., for Keene, Hastings, Campbellford, Belleville, connecting with the "Inter City Limited" for Ottawa, Montreal, Quebec and Halifax.
Train No. 373—12.10 p.m. for Lakefield.
Train No. 95—5.15 p.m., for Lindsay, Orillia, Midland, Toronto, making connection with the "Confederation" for Sudbury, Winnipeg and Pacific Coast points.
Train No. 93—6.05 p.m., for Lindsay (Saturday only).
Train No. 94—8.50 p.m., for Port Hope, Kingston, Montreal, Quebec, Halifax, Boston, New York, and carries through sleeper Peterborough to Montreal.

RULING

MACHINE-RULED FORMS OF ALL kinds, in all ruling colors, are neatly and promptly attended to at The Peterborough Examiner Ltd. Intricate forms our specialty.

Flour and Feed, Etc.

FLOUR AND FEED, ETC. — WE handle a Complete Line of Cattle, Horse, Hog, and Poultry Feeds, and guarantee the Quality the Highest Grade. Frank H. Dawson, Wholesale and Retail. Flour-Feed-Seed-Salt. 280 Water Street. 'Phone 55. wtf-2046A

BUILDING SUPPLIES

FREE CATALOGUE OF OVER 2,000 Builders' Bargains, including Storm Windows, Roofing, Glazed Sash, and Housebuilding Materials. Write Halliday Company, Box 8, Hamilton, Ont. Doors, Hardwood Flooring, Paint. m,w,f-tf

MINING BRIEFS

A Special Service to The Examiner

The report of the Department of Mines, showing figures of gold production for September, reveals the same old story, the decreased output of the Porcupine camp being offset by the performance of the Kirkland Lake mines. Another feature of interest to traders is that Teck Hughes was again shown leading the mine of Kirkland Lake, with Lake Shore second and Wright-Hargreaves third. Regarding this latter property it is interesting to note that they have spiked rumors of passing their dividend by recently declaring the regular quarterly disbursement, and that once more the mine appears to be on the up-grade.

Total Kirkland Lake production for September was 9,016, 224 grams, and that of Porcupine was $14,732,262. For September of last year, Porcupine gross production of $17,247,967 was more than twice as great as the Kirkland Lake figures of $6,786,609, a lead of over 100 per cent. This year, the lead of the older camp has been cut down by over 50 per cent. While Porcupine production is decreasing and the life of two of its largest producers is said to be numbered it must not be thought that the camp is by any means exhausted. McIntyre's best days appear to be ahead. Yet this applies to Kirkland Lake as their best days are ahead also.

It is reported that the Power and Mines Corporation, which controls the Grace Mine, is now looking for new and additional ground and it is understood that company is negotiating for the old Mariposa property, which adjoins the company's claims on the north. In old days this property was developed by shafts and test pits, and the old mining plant and head-frame remain on the property at the present time, although not in condition to operate.

Following his examination of the Capital Rouyn Sudbury and Rouyn properties, it is reported that Carl M. Mohr, M.E., examined the Flavian Lake properties of the company. Mr. Mohr is quoted as saying that the properties are well located geologically. It is thoughs in some quarters that gold rather than copper deposits will be found, if any.

A new company known as Rouyn Contact Mines, Limited, is said to have been incorporated with capital of 3,000,000 shares of $1 each. The property consists of 470 acres adjoining the Abana, and, according to a report from the company, the surface showings are good and justify diamond drilling. This will be commenced in the near future, it is said. Mr. L. Lefebure, one of the original stakers of the Abana, is one of the Abana, is shrdlshrdluhrd of the vendors of the new company.

It is stated that the new mineralized break incovered on the Caribou Copper property is holding up well and that it is the company's intention to proceed with further development of this showing.

Edison Worked on Falconbridge—Famous Inventor conducted Original "Dip-Needle" Survey

It is said that part of the Falconbridge mines holdings in the Sudbury field were originally "dip-needle" survey by the famous Thomas A. Edison, the inventor. This one of the nickel-copper properties taken up by the Lindsleys and which Sudbury Basin has a substantial interest. In 1916 a Minneapolis syndicate did some diamond drilling and succeeded in locating ore over a length of 3,000 feet, the largest nickel-copper ore-body discovered in the district since the Frood, and Murray and Creighton mines. Present ore indications estimated from diamond drillings are about 3,000,000 tons average 3 per cent nickel and copper. This is equivalent to $20 ore or around $100,000,000 worth ore in the Falconbridge. Considerably higher ore estimates may be possible under actual development. A three-compartment shaft will likely be sunk to a depth of 1,000 feet and doubtless the management are hoping that replacement ore bodie will come in at depth as they did on the Frood and Frood Extension thus uncovering another copper-nickel deposit in the Sudbury field.

COMMENT ON THE MARKET

A Special Service to The Examiner.

British Columbia Packers' Production Shows Big Increase—Prices of Salmon Higher and Costs Well Reduced

While no definite figures on earnings of British Columbia Packers' subsidiaries can be obtained until the season's pack is completed, some general idea of how the organization is doing can be secured from the pack to date, and prevailing prices for the pack. Add to this the pronounced cut in operating costs, as a result of agreements entered into by Pacific Coast packers, and most every conditions are favorable.

The Financial News Bureau yesterday morning was given official figures covering the pack of British Columbia Packers, Limited, this year to date. Over 750,000 cases of salmon have been packed, which compares with 670,000 cases in the corresponding period a year ago, or a gain of 80,000 cases. There has been a reduction in the pack of sockeyes, but a substantial increase in other brands.

Prices for salmon prevailing this year have been higher than last year.

In addition to the salmon pack, over 4,000 tons of meal fertiliser have been produced, over 1,000,000 gallons of fish oil and over 1,300 tierces of mild cured salmon.

The factor in this year's operations that probably will prove a surprise is the reduction that has occurred in the operating costs of packers. The agreements reached between the different packing companies has cut away overlapping in both fishing and packing that had proved so hurtful in the past. The Financial News Bureau was assured this morning that reduction in costs this year will be very substantial. The next balance sheet, therefore, may be expected to show the benefits of increased pack, higher price and lower operating costs.

The shares of the company have attracted a good deal of attention in the recent past, the common rising this morning to 23½.

New $1,500,000 Montreal Bridge Decided On.

Bridge company will have a new structure on which to tender. Shortly construction work on a vehicular bridge to connect the Island of Montreal with the south shore of the St. Lawrence River from Lachine to the counties of Chateauguay, Huntingdon, and Napierville-Laprairie will be commenced.

It is expected that early in 1929 the work will be under way, and that by the end of next year the work will be near completion. The plans have already been completed by the Department of Public Works and Labor of the Province of Quebec, and the Commission recently named under the Act of last session will shortly call for tenders.

It is estimated that the bridge will cost $1,500,000.

(Turn to Page 6 Please)

COURT OF REVISION.

Notice is hereby given, That a Court of Revision will be held in the City Council Chamber in the City of Peterborough, on WEDNESDAY, the 31st Day of October, 1928, at Eight o'clock p.m., to hear Appeals respecting the Assessment of the said City made in the year 1928 for the year 1929.

Peterborough, October 17, 1928.

F. B. ARMSTRONG,
Clerk.
1d-31-3716

FOR WEDDINGS
ANNOUNCEMENTS, INVITATIONS, Cake Boxes and Cards, Acknowledgment of Gifts, etc. For sale at Examiner South Store. dtf-2250

SURVEYOR.

SMITH &

Make an estimate of the mileage covered by our 4 Taxis during October and November, and you may win a $50.00 PRIZE

Call up Alphonse T. Fontaine's Number

752

And when you pay your

25c Fare

you will be given a Free Estimating Blank.

Two of nature's pollen carriers are insects and wind, but in the forest wind does by far the greater amount of the work.

LOCALS

ST. PAUL'S CHURCH CHOIR.

Choristers please meet at church to-night at seven o'clock sharp. All members please be on hand.

HEALTH

The most complete system in the world for applying mineral fumes for health. 220 Brock street. Phone 3157. 6d, 92, 3639

LOCAL COUNCIL OF WOMEN.

Will meet to-morrow afternoon at 3 o'clock at the Y.W.C.A. Mrs. Muldrew, of the Soldiers' Settlement Board, Ottawa, will give a short address. 1d-91-3720.

NOTICE.

Any accounts outstanding against "Skookum Camp" will please be presented at once to J. H. Seels, Can. Pac. Express. 1d-91-3174.

DR. M. P. KENNEDY, V.S.

of Lakefield, will be in Peterborough on Wednesdays and Saturdays, at 421 Chambers Street (Just behind The Examiner office). Veterinary Surgery and Dentistry a specialty. Office hours: 9 a.m. to 5 p.m. Phone Lakefield 17.
14d, 1 3 5 8 10 12 15 17 19 22 24 26 29, 31—3466

Special Allowance

For this week only we are offering a very special allowance on your old watch in trade for a new one.

This [illegible] allowance to get rid o[illegible] watch. No matter what shape or how badly abused it is, we will give you more than you would expect.

Bring your old ones in and let us give you a price on them. The watches we are offering are all the regular stock and guaranteed.

You may have your choice of either a Wrist Watch or a Pocket Watch.

Don't pass up this opportunity to get a new and reliable watch.

WARNE BROS.
DIAMOND HALL
Phone 880

PRODUCED IN CANADA.

Alberta Coal, the best that is—Mine Head— also Hard Coal, Wood and Coke. Sanitary Ice Supply. 'Phone 147. dtf.

FARM SALE.

Eli Burston, at Bridgenorth, on Friday of This Week, 4 Horses, 15 Cows, 25 Young Cattle, Sows, Pigs, Hay, Implements. Positively no reserve. W. J. Hancock, Auctioneer. 1d-91-3714

RUMMAGE SALE

Women's Guild of All Saints' Church will hold a Sale of Clothing, etc., Thursday afternoon, October 18, at One o'clock, in the Parish Hall. 2d, 91, 3710

MISS SIMPLICITY OF CANADA SAYS:

You bet your life I am at the Made-in-Canada Exhibition. The Kribbs Washers have been manufactured for seventy years in Canada. 1d-91-3715

FIVE HUNDRED CORDS OF SLAB WOOD

In which we must cut the price to clear our yard out of Bone-dry Mixed Slabs, $6.50 per Cord Load, cut. These Slabs have never been in the water. We can recommend them as A1 burning. Mixed Wood, $8.50. Hardwood Slabs, $10. Try and beat these prices.—W. H. Baker, Phone 676. 6d, 15 17 19 22 24 26, 3683

RUMMAGE SALE.

St. John's W. A. sale continued Friday, Oct. 19th. Doors open 9 a.m. 2d-92-3722.

COAL AND WOOD.

Bone dry slabs, $3.75 load. Mixed wood, mostly hardwood, $4.50 load. Dinsdale's, 'phone 153. Office 214 King. 3d-93-3175.

DR. EASTWOOD

Dr. J. H. Eastwood of the staff of the Standard Medical and Surgical Clinic has resumed his practice, after spending some time in post-graduate study in his special work, the treatment of diseases of children. 6d-95-3701.

REDUCED WOOD PRICES

12 inch mixed millwood, dry at $4.50; Buttings at $3.50. Please note, we sell a large team load at above prices. Direct from manufacturer to consumer. 'Phone 3160. The Peterborough Lumber Co., Ltd. 6d-91-3627.

MAKE WARM FRIENDS

by ordering the best Coal money can buy. All sizes now on hand; also Pocohontas, Coke, Soft Coal, Hard and Soft Wood, cut and split if desired. All at current prices. J. E. A. Fitzgerald, 253 Hunter street. Phone 111. 23d, 103, 3543

FARM SALE.

Wednesday, Oct. 24th, for the estate of the late R. B. Rogers, north of golf links, 3 horses, 7 good milch cows, roots, hay, oats, and full line of implements, etc. See posters. W. J. Hancock, auctioneer. 3d-17-19-22—3724.

NOTICE.

The open step-dancing contest will be held this evening in the north-west room of the Armouries, at 8 p. m. All contestants please be on hand. Bring your own fiddler if you like. 1d-91-3730.

MILITARY EUCHRE

Thursday evening, 8.15, Sacred Heart Church Basement. A distinct novelty in euchre parties. Six good prizes. 1d-91-3726

KNIGHTS OF PYTHIAS

Will hold their Card Party on Thursday night instead of Friday this week. Proceeds for relief. 2d-92-3176

REV. HENRY CARTER
To-Night in George Street Church at 7.45.
Meeting for Young and Old.

SPECIAL.

We are giving to the first five who make appointments a Permanent Wave for $5.00; a regular $10.00 wave. Phone 2115. Wright's Hairdressing Parlor. 1d-91-3727

EAST CITY MARCELLING

Marcel, 50c. Reset within 3 days, free. 438 Mark street. Phone 799F. 2d-92-3192.

WHERE QUALITY COUNTS

Pittston and Reading Anthracite coal, all sizes. Solvay and Oto coke, all sizes. Pocahontas, Alberta and Red Jacket Steam, Extra Heavy Maple and Hemlock Slabs. Also Hardwood and Soft Edgings Mixed. All at current prices. Give us a ring. Phone 96. McCarthy & Johnston. 9d-W S F 3732.

WOMAN'S ART ASSOCIATION

are postponing their bridge, formerly planned for the evening of November 7th until November 14th, owing to weekly services held in the United Churches.

NOTICE!

Mr. Ed. Wright wishes to announce that he has secured the skilled services of Mr. Gil. Downer, formerly of James Lewis's and wishes to extend a welcome to all his former patrons with or without appointments. Ed. Wright's Beauty Parlor, 179 Charlotte Street. Phone 2115. 4d- 94-3733.

WEDDING BELLS

CROSS—FREDENBURG.

A very pretty wedding was solemnized this afternoon at two o'clock at King Street United Church, Toronto, when Margaret Clara, eldest daughter of Mr. and Mrs. John Fredenburg, became the bride of Arnold Charles Cross, son of Mr. and Mrs. Charles Cross, of Toronto. The marriage service was read by the Rev. Mr. Wilson.

The bride, who entered the church on the arm of her cousin, M. Earl Tucker, wore a gown of dark blue velvet, trimmed with flowers in a lighter shade of blue. Her bouquet was of red and pink roses and maidenhair fern.

Mrs. Elsie Cowan and Mr. Earl Tucker acted as attendants.

After a short honeymoon, Mr. and Mrs. Cross will live in Haliburton.

Obituary

BENJAMIN STRONG.

NEW YORK, October 17 (Canadian Press). — Benjamin Strong, Governor of the Federal Reserve Bank of New York, died yesterday in a New York hospital, aged 56. He had been in poor health for the last few years, and underwent an operation for intestinal trouble recently, from which he, apparently was making a steady recovery. A relapse set in during the night, however, and death occurred.

CITY WILL DEEPEN PARK STREET DITCH

(Continued from Page 1.)

steam pipes at a cost of several hundred dollars.

Mr. Gainey stated that the Suburban Area Commission's function was to provide roads and only had to do with drainage as far as is necessary to drain the roads. The ditch is at present deep enough for this purpose, and the commission could go no further unless the highway engineer sanctioned it. The fact that the ditch was draining the water off the road back into the factory was advanced by Ald. Macdonald, but did not change Mr. Gainey's attitude. The commission would, he said, be pleased to do some work on the ditch if authorized by the engineer.

Right Prejudice Case.

Mayor Denne expressed the fear that for the city to do the work would prejudice its case for division of responsibility, which he thought feeble enough now, although his fears in either regard were not shared by the aldermen. He felt, however, that the De Laval is providing employment for some 275 men and the city would do a great deal to get a new industry which would promise to give the same amount of work. Therefore the De Laval should be given utmost consideration in its demands, even at this risk.

The advisability of having another engineer complete the work begun by F. T. Webster in order to get a judgment by the referee in the matter was advanced, but it was answered that this would take time.

Ald. Phelan urged that the work be done at once, while it is comparatively easy, and before more harm results, and that steps be taken to have Mr. Webster prepare the report necessary in conjunction with the plan of the area which he completed and submitted. The other bodies concerned would be notified that the city was doing the work "without prejudice" and intended to seek for the referee's decision. This course was adopted.

Report Long Delayed.

It was about two years ago when the Township of North Monaghan declined to bear half the cost of deepening the drain, on the ground that it drained an area practically confined to the city, that the council engaged Mr. Webster to make a survey under the drainage act. After many delays Mr. Webster submitted a plan showing that seventy-one per cent of the area drained was located in the township. He was paid for his work up to that time, a matter of about $1,100, and was to complete the necessary report to go with the plan, showing the exact division of responsibility. This he has never done and efforts to get in touch with him have not been successful.

NOTICE CARDS

FOR SALE, TO RENT, NO TRESpassing, Board and Room, Apartment to Rent, Garage to Rent, Wednesday Half Holiday, and others. If we haven't it printed, we will print it for you. The Peterborough Examiner Ltd. dtf-2250

WE INVITE

The citizens of the city and surrounding country to the opening of our new Restaurant on Thursday.

—THE—

Sanitary Cafe

where pure food and cleanliness counts.

The Cheu Restaurant on 162 SIMCOE STREET has been thoroughly renovated, where we will endeavor to please our customers.

Our patrons will find here tasty meals, cooked the home way, in a most distinctively different manner, and service that leaves nothing to be desired.

Our policy will be a la carte service, with a special dinner and supper. Meals at all hours. 5d-92

BIRTH.

McMAHON.—To Mr. and Mrs. Harold McMahon, 32 Lafayette Avenue, October 17th, a son — Joseph Earl.

The Sole Aim of Chiropractic

is to relieve the ills of suffering humanity and help everyone to enjoy health to the fullest extent.

M. C. Goodwin
CHIROPRACTOR
108 Barrie Bldg. Phone 431

START THE SEASON WITH

SMART CLOTHES

You can dress just as you would love to—Just as you picture yourself in your dreams, if you let our

EASY PAYMENT PLAN HELP YOU

Finest Selection of Ladies' COATS AND DRESSES, FUR CHOKERS, FUR COATS
MEN'S AND BOYS' CLOTHING

Prices very reasonable. Come in and let us show you how we can save you money

M. S. Zacks & Son
424 GEORGE STREET
1m, WTF

Keep Out the Cold with the *Chamberlain Metal Weatherstrip*

Save coal and have more comfort. Estimates given.

J. H. VANCE,
773 Aylmer - Phone 1282
8d-w,f-160

FISH AND CHIPS

The two above foods cooked in our delightful manner is one of the best repasts that one could imagine.

TRY THEM TO-DAY.

SID. WHATLEY
Late Sec. Can. Legion
193 CHARLOTTE STREET.
Meals: 11.30 to 2; 4 to Midnight
'PHONE 2718
tu-th

HAVE YOU

Cold Feet

We Guarantee Instant Relief

BURN

Rehill's COAL

210 WOLFE ST. Phone 245
"There Is None Better"

Something New and Different

Wait and See

AL. SHARPE,
"The Men's Wear Man"
Capitol Theatre Bldg., George St.

W. Gordon Hall
Electrical Contractor
Phone 1403W

BUS LINE
PETERBOROUGH — LINDSAY
EFFECTIVE OCTOBER 22ND
LEAVES PETERBORO for Lindsay.....8.00 a.m. and 2.00 p.m.
LEAVES LINDSAY for Peterboro.....9.30 a.m. and 4.30 p.m.
Bus leaves Empress Hotel, Peterboro, and Benson Hotel, Lindsay.
PHONE 1556J
2d, 92, 3173

LAYMEN'S RALLY
THURSDAY EVENING, OCT. 18TH
KNOX CHURCH, PETERBORO

SUPPER MEETING at 6.30, in Lecture Hall.
PUBLIC MEETING in Church Auditorium, at 8 p.m.

Lay Delegates entertained at the Supper. Reports from the Massey Hall Convention. REV. JAS. ENDICOTT, D.D., LL.D., ex-Moderator General Council, United Church of Canada, recently returned from his world tour, addresses the Public Gathering.

EVERYONE WELCOME

Vocational School

NIGHT CLASSES

Open Monday

Oct. 22nd

THE NIGHT CLASSES IN CONNECTION WITH THE PETERBOROUGH VOCATIONAL SCHOOL WILL BEGIN MONDAY, OCTOBER 22ND.

Registration This Week

The Principal will be in his Office in the NEW VOCATIONAL BUILDING (McDonnel Street Entrance) Each Evening THIS WEEK, from 7.30 to 9, to Register those who wish to attend.

Provision will be made for the following Classes and for any other for which there may appear to be a demand:

Cookery, Dressmaking, Millinery, English, Machine Shop Practice, Workshop Mathematics, Woodworking and Building Construction, Draughting, Auto Mechanics, Bookkeeping, Stenography, Typewriting, and Office Practice.

All Classes will be held in the New Vocational School Building.

H. R. H. KENNER, Principal.

Choir Contest

IN MURRAY STREET CHURCH

7 o'clock TO-NIGHT

Admission 25c or by general admission (strip) ticket, same as used for Armouries.

Competing Choirs:

7.00: Ladies' Quartette.

7.15: Choirs in Class 15, with 18 members and under.

7.25: Choirs in Class 14, with 18 members to 28. St. Andrew's United and St. Paul's Presbyterian.

7.40: Choirs in Class 13, with 29 members and over. George Street United; Trinity United Church, Bowmanville; St. John's Anglican; Trinity United Church, Peterborough; St. Paul's Presbyterian.

8.10: Mixed Chorus, 60 voices and under. St. Paul's Presbyterian Church; Trinity United Church; Choral Union.

Ladies' Trio, postponed from this afternoon.

This is an outstanding event, and with the low charge and acceptance of ordinary strip admission tickets it should prove popular.

CHAIN **RED & WHITE** STORES

You're telephones connect with ours — we're ready to hear and deliver FREE your orders for those pure foods and top grade household accessories which have made RED & WHITE Chain Stores famous in two countries. Get your share of the following amazing values for Thursday, Friday and Saturday.

500 Lbs.
Pure Cocoa
Both a food and beverage.
lb. 19c

Serv-us
PastryFlour
For better pies.
24 lb. Bag 99c

Shirriff's Gift Package
12 oz. Jar Pineapple Preserve and Package of Lushus Jelly Powder
Truly a gift.
Pkg. 25c

Red and White
Matches
400 to box
"Striking" value at
3 Boxes 25c

Campbell's
Soups
The peoples's favorite.
Any kind
2 Tins 25c

Farina
4 Lbs. 25c

Christie's
Soda Wafers
Crisp and delightfully wholesome.
2 Pkgs. 25c

Quality always higher than Price

100 Boneless Smoked Cottage Rolls, lb. 25c
(From 2 to 4 lbs. each)

Puffed Wheat, 2 pkgs 25c	Fresh Rolled Oats, 5 lbs. 25c
Post Bran, 2 pkgs. . .25c	Jelly Powders, 4 pkgs 25c
Quaker Corn Flakes, 3 for 25c	Japan Rice, 3 lbs. . . .25c
Fry's or Baker's Cocoa, tin 25c	H. P. Sauce 27c

Lipton's Tea, ½-lb. pkgs., per pound .63c

Fitzpatrick & Geraghty
Phones Aylmer and Hunter, 317—George and Dublin, 506
Charlotte and Park 491--492—Rubidge and Dalhousie 481

HOME EDITION

The Evening Examiner

IF IT WILL HELP PETERBOROUGH AND DISTRICT, THE EXAMINER IS FOR IT.

VOL. LXII., No. 91 — PETERBOROUGH, THURSDAY, OCTOBER 18, 1928 — PRICE THREE CENTS

PROBABILITIES
Lower Lakes and Georgian Bay—Moderate to fresh winds, unsettled with occasional showers. Friday, moderate westerly winds, partly cloudy and mild, probably few light scattered showers.

SUICIDE PACT VERDICT IN DOUBLE SHOOTING

Baptist Convention Expells Twelve

Churches Voted Out

Ontaro-Quebec Baptist Convention Disqualifies Twelve Churches.

RECOMMENDATIONS.

Wisdom of Expulsion is Freely Discussed By the Members.

HAMILTON, Ont., Oct. 18 (Special to The Examiner). — Twelve churches which had transferred their sympathies to the new missionary society, were disqualified from the Ontario-Quebec Convention of the Baptist Church here to-day. In only two instances, that of Stanley Avenue Church, Hamilton, and Dovercourt Road Church, Toronto, were there opposing votes. The motions were voted on after nearly two hours of discussion, which was centred largely on the wisdom of the expulsion, which many felt placed the convention in the position of aggressors, while in th opinion of many the disqualified churches had actually taken steps of their own accord that severed their connection with the convention.

The recommendation, which was read by Holland Petitt of First Avenue Baptist Church, read as follows:

"The convention of 1927 requested the executive to consider the status of any churches which, notwithstanding the resolution of October 13, 1927, may continue to identify themselves with or support the new missionary society which seems necessary to the interests of this convention.

"Your executive in its deliberations has had due regard for the declaration of the last convention, that it is not the desire for the convention to exclude any church with which it may be possible to maintain a basis of sympathetic co-operation in the purposes for which the convention is organized.

The Churches

"It is with deep regret that on the basis of communications in the hands of the secretary of the convention, the executive recommends that the privilege of sending delegates to the convention of Ontario and Quebec be withdrawn from the following churches: Stanley Avenue Church, Hamilton; Shenstone Memorial Church, Brantford; Long Branch Church; Dovercourt Road Church, Toronto; Waverley Road Church; Second Markham Church; Annette Street Church, Toronto; Baker Hill Church; Christie Street Church, Toronto; Fairbank Church; Grace Church, Toronto, and Toronto Forward Church, for the following reasons:

"Withdrawal from the convention, or

"Joining the new convention or society, or

"Giving sympathy and support to the new convention or society, and withdrawing support from the convention of Ontario and Quebec.

"In view of the fact that some churches with whom we have had correspondence have not replied to the letters of the secretary, we further recommend that the convention request the incoming executive to continue communication with churches reported to be or are out of harmony with the work and objects of the convention of Ontario and Quebec, and advise the convention at its next session regarding any action that is deemed necessary to the convention's interests.

COMMUNIST IS EXECUTED

First Man Condemned in Italy Since 1860 Dies For Killing Fascists.

POLITICAL MURDERS.

LUCCA, Italy, Oct. 18 (Canadian Press).—Michael Della Maggiore, a Communist convicted of assassinating two Fascisti, was executed this morning behind the Ponte Buggianese cemetery.

Maggiore is the first person to be condemned to death in Italy since 1860, and his execution was in the form usually reserved for military offenders or wartime traitors.

Della Maggiore was awakened at 4.30 a.m. and told to dress. He appeared to be unimpressed by the order although he knew what the summons meant.

The condemned man did not utter a word during his trip to the place of execution. When the command to fire was given at 6.25 a.m. he shouted something, but the volley drowned it out.

The Communist had confessed to the special tribunal for the defense of the state that he killed the Fascisti because of their politics.

ST. PAUL'S CHOIR WINS

CAPTURES SILVER SHIELDS IN CHOIR COMPETITIONS AT MADE-IN-CANADA FAIR

Presbyterian Vocalists Win Three Major Prizes at at Exhibition.

COMPETITION KEEN.

Madrigal Singers Win in the Ladies' Quartette Contest.

One of the most successful events in the entire program of the Made-in-Canada Fair was the choir competition, held in Murray Street Church, starting at seven o'clock last evening, and in turn, one of the features of that competition, was the splendid record made by the choir of St. Paul's Presbyterian Church, Peterborough, in winning three silver shields, emblematic of first prize in as many classes, as well as a silver shield in the ladies' trio contest. In addition, a quartette from the same choir won a bronze shield, emblematic of second prize in the ladies' quartette.

Reflecting a world of credit upon Martin B. Chenhall, A.R.C.O., organist and choir leader of St. Paul's, this record was far from being approached by any other organization competing, but at the same time, as the judges declared afterward, the competition was particularly keen and revealed many individual artists, what with such well known musical bodies entered as St. Paul's, Trinity United, Trinity United of Bowmanville, George Street United, St. John's, the Madrigal Singers and the Choral Union.

Ladies' Quartette.

The first contest scheduled was that for ladies' quartettes, there being two entries, namely, the Madrigal Singers' quartette, trained by Dorothy Allan Park, and St. Paul's Choir quartette, trained by Mr. Chenhall. The Madrigal Singers group emerged victorious, with a total of 85 points, thereby winning the silver shield, while their competitors won the bronze shield with 80 marks. In this event, both groups revealed the results of remarkably capable training of unusual talent, and the judges and large audience could find little to choose from between the two.

Music Contest Results

While the results of the regular competitions, held in the church during Wednesday afternoon, were not available, the results of the morning were as follow:

(G.M. means gold medallist; S.M. means silver medallist.)

Class 26, piano (open).—C.M., Helen Paton, of eBthany, 81 marks. S.M., Mildred Hetherington, Peterborough, 78 marks.

Class 35, Clarinet (open).—G.M., Sydney Parkins, of Peterborough, 82 marks.

Class 33, Trombone (open).—G.M., M. Richmond of Toronto, 87 marks; S.M., S. Wheeler of Peterborough, 86 marks.

Class 32, Cornet (open).—G.M., George Gare, 92 marks. S.M., Harold Wilson, of Peterborough, 78 marks.

Class 31, Cornet, 18 years.—G.M., William Sartell of Weson, 90 marks; S.M., Adrian Louw, of Toronto, 88 marks.

The other event for small group singing was the ladies' trio contest, carried over from the afternoon. In it, the name of St. Paul's was again prominent, for the trio from St. Paul's Choir won the silver shield with 80 points to its credit.

Eighteen Members and Under

Class 15, set aside for choirs of eighteen members and under, was scheduled for 7.15, and in it the choir of St. John's Church obtained 75 marks, to win the bronze shield. In so doing, the choir, under the leadership of Mr. Mann, proved itself a well-balanced one and possessed of many fine choral voices.

Class 13, for choice of 29 members or over, was perhaps, the biggest event of the night in point of entries, and at its conclusion, the contestant were announced as winners in the following order.

St. Paul's Choir, winner of silver shield with 88 marks; leader, Martin Chenhall, A.R.C.O.

Trinity United Choir, of Peterborough, second prize, a bronze shield, with 86 marks; leader, Miss Mabel Clarry.

Trinity United, of Bowmanville, third, with 82 marks.

George Street United, of Peterborough, with 79 marks.

St. John's Anglican Church, with 79 marks.

Mixd Chorus Contest

Sixty voices and under was the regulation governing Class 16, for mixed choruses, the entries being St. Paul's Presbyterian Church, Trinity United Church, and the Choral Union, comprising singers from George Street and Murray Street Churches, under the leadership of G. F. Liddle. They emerged in that order, with 88 marks, 80 marks, and 78 marks, respectively, and in so doing, provided some of the best musical work heard in the city for some time. Thus St. Paul's won yet another silver shield, while Trinity was presented with the bronze shield.

LEADER OF CHOIR.

MARTIN B. CHENHALL, A.R.C.O. Organist and Choirmaster of St. Paul's Presbyterian Church, whose choir won three silver shields, emblematic of first placements in the choir contests of the Made-in-Canada Fair, held last night in Murray Street Church. In addition, a ladies' trio from the same choir won the silver shield in the trio competition, and the quartette, under his leadership, won a bronze shield for second in the ladies' quartette competition.

NINE DANCERS ENTER CONTEST

Daniel O'Brien Wins First Prize in Step Dancing Contest.

MANY SPECTATORS.

A well-attended event at the Kiwanis Fair last night was the Step Dancing contest, held in the band room at the Armories and entered by a large number of contestants who included Messrs. Bud Cruikshank, Orval Wainman, William McIntyre, Walter Orde, Sidney Ferguson, Walter Fitzgerald, Edmond Leonard, James Sullivan and Daniel O'Brien.

Judges for the evening were George Wesley and David Quinlan. Prizes were awarded to Daniel O'Brien of 262 Hunter street who received the first award of $10, to Walter Fitzgerald (second prize of $7) and to William McIntyre (third prize of $3).

A great deal of interest was manifested by the spectators, who filled the big room to overflowing. Excellent music was provided by attendant violinists, playing for the various contestants, who stepped to merry tunes, with agility and skill that made it difficult to award the prizes. H. J. McCannan was in charge of the contest, assisted by H. Girven.

BAND PARADE.

Harmonica Outfit Will Play On Principal Street Corners To-night.

Weather permitting, the Kiwanis Club's Harmonica Band will engage a truck this evening with a piano, and will play on several of the principal street corners of the city.

The parades scheduled for this Band during the week were called off on account of rain. The organization hopes to be able to give the citizens a sample of their music this evening.

Cat Show Attracts Very Large Entry Aristocrats Are To Be Found In the Armouries

The steady meowing and contented purring of numerous cats can be heard in the west wing of the Armouries to-day. The Cat Show in connection with the Kiwanis Fair has gathered perhaps the largest number of prize puzzles that have ever appeared in the city. There are well over one hundred entries consisting of the best cats of this locality and many prize winners from Toronto and other centres.

All the aristocrats of Catdomania gathered in the band room for the big show. There are many large fluffy Persians and also the equally beautiful and proud Angora breed are numerous. Then there are many varieties and colours of the short-haired type, some perfectly marked tigers, greys, fawns and tabbies.

The DeLaval Co. are exhibiting a beautiful black cat, the pride and boast of the shops, and the mother of 42 kittens.

FAIR MIDWAY GIVES THRILLS

Four Attractions Between Armouries and Collegiate Worth Visiting.

PLEASANT RIDES.

Not the least important part of the Produced-in-Canada Fair activities is the midway, situated between the Armouries and the Collegiate Institute. The Joyland Shows, whose calliope has been a familiar sight on the streets all week, has four attractions particularly pleasing to the young folks but none the less attractive to grown-ups as well.

First is Fun on the Farm, any person not knowing how young ladies take their pleasure would judge by the screams that it was a terrible place, but closer attention shows that the shrill sounds really express pleasureable thrills at the maze through which they have to find their way.

Rather unusual in type is the fine merry-go-round which carries many happy riders. Instead of being like a huge solid wheel with the horses mounted thereon, it sits almost flat on the ground, but the ride is just as enjoyable.

The swinging rings are a familiar sight to midway patrons, and those erected at the Armouries are of the usual type. They please those who get a thrill out of a dizzy swing over the heads of the spectators and are well patronized.

Looking far smaller beside the huge Collegiate than it would towering over the tents of an ordinary midway stand, the ferris wheel is possibly most patronized of the four attractions. It is well handled and maintains a good speed, with stops less frequent than is often the case with this pleasant ride.

Altogether the four rides provide plenty of thrills and form an attractive adjunct to the big show.

ZEPPELIN MAIL REACHES CITY

G. Whittaker and Co. Receive Letter From Bremen By Air.

COSTS FOUR MARKS.

G. Whittaker and Co., Barrie Building, received in yesterday's mail a letter which came from Germany on the Graf Zeppelin. The letter was mailed October 5, but did not leave Germany until October 11. It bore a special stamp, of four marks value, showing the big Zeppelin in flight over the earth. A sticker, which shows how wartime animosities are dying out, was attached to show that the letter was to go by air mail. It reads:

Mit Luftpost
Par Avion.

A rubber stamp mark, also on the face of the envelope, specifies that the letter is to be carried on the huge dirigible, reading: "Mit Luftschiff LZ127 befordert."

The letter was from a firm in Bremen, with which the local company deals, and was entirely complimentary in nature, reading:

"We profit by the opportunity of the new airship's (Graf Zeppelin) first crossing the ocean from Europe to America in sending you by this way our best wishes for a further development of relations between your country and Germany at our mutual satisfaction."

This morning Colonel Ackerman showed The Examiner a postal card, showing the Zeppelin, while on the correspondence side, the sender, R. Schultz, of Friedrichshaven, Germany, has written under date of October 11, 1928: "Regards by the first air mail between Germany and America. — Yours very truly, R. Schultz."

MUSIC PLAYED BY COMPOSERS FEATURE IN WOMEN'S SECTION

Mrs. W. E. Groves and Miss B. L. Tamblyn Give Own Works.

MISS CHAPMAN SPEAKS.

Women's Editor of Ontario Farmer Gives Interesting Talks To Women.

A musical interlude, with composers of words and music present in person, was an interesting portion of the program in the Women's Section of the Produced-in-Canada Fair, yesterday afternoon and evening. These addresses for women are held in the South West Room at the Armories and are presided over by Mrs. W. R. Morris. They are very interesting and give an illuminating insight into ideas with regard to women's work and ideals.

Miss Ethel M. Chapman, Women's Editor of the Ontario Farmer, Toronto, was the speaker yesterday, giving an address in the afternoon on "Constructive Work For Women's Clubs" and in the evening on "The Master Home Maker."

Mrs. W. E. Groves and Miss Bertha Louise Tamblyn of Toronto, were special attractions on yesterday's program. Mrs. Groves, who is a member of the Toronto Board of Education, is better known, perhaps, as the composer of charming songs for children, while Miss Tamblyn is one

Turn to page eight, please.

Zeppelin Stamps Much Sought After

NEW YORK, Oct. 18 (Canadian Press).—The cancelled stamps on the envelopes and postcards brought to this country by the Graf Zeppelin are causing keen competition among stamp collectors and dealers, with $3 being reported quoted for the four mark stamps on envelopes and $2 for the two mark stamps on postcards. Post office officials said the Zeppelin's mail consisted of fifteen sacks containing 28,124 letters and 37,590 postcards. They said arrangements probably would be made for the dirigible to carry mail on her return trip.

PARADE POSTPONED.

Horse Parade Will Be Held Tomorrow Evening.

Due to the wet weather the horse parade in connection with the Kiwanis Made-in-Canada Fair had to be postponed again. If the weather is fit the parade will be held tomorrow.

Latitude is said to have been first determined by Hipparchus of Nicæ, about 162 B.C.

CANADIAN ENGINEERS IN SESSION

R. L. Dobbin, Manager of Local Utilities Commission Attends.

IN MONTREAL.

Recommend Higher Standards For Entrance Into the Engineering Institute.

MONTREAL, Que., Oct. 18 (Special) —Ross L. Dobbin, manager of the Peterborough Utilities, and a councillor of the Engineering Institute of Canada, was included among the leading engineers from all over Canada, who yesterday concluded a three-day plenary session of the Council held in Montreal under the chairmanship of Julian C. Smith, vice-president and general manager of the Shawinigan Water and Power Company, president of the Engineering Institute of Canada for the present year. Mr. Dobbin, in the course of a brief interview with the Examiner, explained that the meeting was held largely for the purpose of discussing of problems common to the engineering profession throughout Canada, the representatives being from widely scattered areas in the Dominion, bringing a wealth of variety of experience to bear in the consideration of difficulties.

Meeting Fruitful.

At the close of the meeting yesterday it was stated by the president that the deliberations had been extremely fruitful in ideas and much data of great interest and value was laid before the councillors and members. One of the questions brought up concerned the standard of entrance of the Institute, the consensus of opinion being in favor of a higher standard, thereby bringing it more in line with the Institution of Civil Engineers of Great Britain. It was pointed out by T. L. Louden, M.E.I.C., Toronto, chairman of the Employment Service Bureau, that there has been considerable demand for men in some branches of the engineering profession, and that there were fewer younger men available for mechanical work and structural design. This was a condition that might change at any time, he pointed out, and when such a change occurs the Bureau will be in a position to meet the increased demands for assistance.

Hamilton was decided on as the location for the next annual meeting of the Institute on February 13, 14, and 15.

PLANE'S TANK FOUND AT SEA

Is Believed Part of French Plane in Which Amundsen Flew North.

LITTLE FUEL LEFT.

COPENHAGEN, Oct. 18.— (Canadian Press.)—A fuel tank believed to belong to the French Latham plane in which Roald Amundsen and five companions are presumed to have perished in an attempt to reach the survivors of the ill-fated dirigible Italia has been found.

The motor boat Keif arrived at Waldersund with the tank last night, having found it on Saturday at latitude 84.52 north, longitude 3.50 east, about two hundred miles north of Christiansund, Norway. It was capable of holding six hundred litres of fuel but contained only thirty.

The motor boat is due at Trondshjew to-morrow, where the tank will be examined by experts.

Around the City

R. C. Downes, far famed billiard player from Detroit gave a demonstration in the pool room of Harry Finnie on Tuesday. In spite of the wet night a large crowd turned out to see Mr. Downes pull off his wonderful shots and gasped with amaze when he did what many thought was impossible.

A LONG, LONG STORY

PARKER, S. D., Oct. 18.—The New Era, a weekly newspaper, has completed a long job. The paper printed the Bible, in weekly installments, for 22 years and 8 months.

Jury Finds That Knox Shot Himself; Can't Say Who Shot Woman

Letters Written Before Death Indicate Intention of Both To Commit Suicide Coroner Points Out in Summing Up.

EVIDENCE OF C. G. E. EMPLOYEES SHOWS KNOX AND PACEY AT WORK ALL MORNING

Husband and Father Tell of Finding Bodies Lying on Bed—Dr. Fraser Says Bullet Wounds Caused Death—Many Citizens Unable To Get Into Court.

"We believe the evidence submitted shows a suicide pact." These words concluded both verdicts returned last night by the jury in the double inquest into the deaths of Mrs. Lottie Pacey and George Rupert Frederick Knox. A revolver shot in the forehead was found to be the cause of death in each case, but the jury could not decide, from the evidence, who shot Mrs. Pacey. Knox's wound was declared self-inflicted.

A letter by Mrs. Pacey to her brother, William Farr of Orillia, was the only evidence submitted which had not been made public, except for the statements of fellow workmen of Rupert Knox, the boy's father, and Thomas Pacey, the woman's husband, regarding the presence of the two men at work on the morning of the shooting.

The inquest attracted great attention. Before the doors were opened there was a line-up extending nearly to Simcoe street, and when the few public seats of the police court chamber, where the hearing was held, had been filled there were still several score people unable to gain admittance. Many of those who did crowd in had to stand, but remained patiently until the jury retired at 9.35.

The jury required 45 minutes to reach a verdict.

Two Letters Read

Mrs. Pacey's letter and that left by Knox were written on paper of the same kind, a bluish paper with a pink border. Hers was in ink and his in pencil. The boy's letter was filled with references to "Lottie" whereas Mrs. Pacey's spoke mostly of money matters and her love for her husband. Mrs. Pacey's writing showed signs of mental strain, being very difficult to read at the end, while the boy's was firmly written and properly punctuated to the end. Mrs. Pacey's letter read:—

"Dear Bill—Forgive me if you can. Tom had his chance last night to make me happy but I guess I have failed him so often and can't save the way he would like me to. Be good to him and don't fret about me. God will understand and forgive me. It is the last thing I am asking. I love you all so much and I can't face Tom again for I have gone behind. See that my expenses are kept small so Tom will have enough to settle everything and then he can make a fresh start. My last earthly love to you all and the dear kiddies and Helen. I can't write poor Tom, but he will understand I love him.—'Lottie'."

George Knox wrote:

"Dear Dad:—Please forgive me and try to forget me. You may get someone in a few years who loves you and will make you happy. We've had lots of good times together and I have to see you again someday. Don't hate me or Lottie because we both love each other very dearly. I can't give her to Tom. I've loved her for a long time now. In fact I adored her when we first met. O, dad, try to understand and don't blame us too much. I pray that God will have pity on us. Please bury me near Lottie and don't take me far away. Keep my gun and remember me by it. Give my love to mother and Aunt Cora and all my friends. God bless you and keep you Dad. You have been a good father to me and maybe I haven't appreciated you as I should. Try to forgive me and pray for me. Lots of love and x x x x x. Your loving son 'George'."

Rupert E. Knox.

Rupert E. Knox was the first witness called. He described his share in the activities of the fatal day. He had called for Pacey at about 7.45 that morning. He had walked right in, as was his habit, and seen Mr. Pacey. He had inquired about his son and Mrs. Pacey and was told they were both in bed. He left the revolver for which his son had asked on the table in the hall and drove to work with Mr. Pacey.

His son had been ill since Sunday, and he had called on him every night. On Thursday, the night before the shooting, they had played cards while waiting for Dr. Moir to call. When the doctor had come Knox was about to leave and was standing in his son's room with Mrs. Pacey. George said, "Dad I'd like to take your gun." Witness asked him what he wanted it for and he said to practice with it. Witness said, "I'll buy you a rattle," as he did not think it would be good for the

Turn to Page 8, Please)

WAIT ANXIOUSLY FOR LONE FLYER

Nothing Heard From McDonald Since He Left At Noon Yesterday.

WIFE WAITS UP.

LONDON, Oct. 18 (Canadian Press). —Watchers on this side of the Atlantic to-day were having an anxious wait for Lieut.-Commander D. H. McDonald, attempting to span the Atlantic alone from Newfoundland, in a tiny moth plane, a feat never before accomplished.

At 6.56 a.m., eastern standard time, there had been no reports of his progress since hopping off from Harbor Grace, Newfoundland, yesterday. Unfavorable weather was reported off the Irish coast. He had been in the air almost 19 hours, and one despatch said he had fuel for only twenty hours.

Commander McDonald's wife sat up all night in her Kensington apartment waiting for news of her husband, while her baby son slept peacefully. At seven o'clock this morning she fell asleep ,thoroughly exhausted.

Others who waited anxiously for news of the lone airman were acutely conscious of the fact that he had no wireless equipment, and that the only possibility of hearing from him on his 1,900-mile voyage was the chance of his being sighted by some ship which would report by radio.

The keenest lookout was kept along the Irish coast, which was where the first glimpse of his tiny machine might be expected. Weather conditions there were none too propitious, with squalls of rain. Visibility was poor.

Some thought it possible that if he reached Ireland safely and was going well he might have decided to keep on to England.

NEW YORK, October 18 (Canadian Press).—Salient facts on the Gypsy Moth De Havilland biplane in which Lieut.-Commander H. C. McDonald took off from Newfoundland for England follow:

It is the smallest plane in which the long ocean flight ever has been attempted.

It has an open cockpit, thereby exposing its lone pilot to the elements. The majority of previous ocean flights have been in cabin planes.

It has a wing spread of only thirty feet, and when folded this is reduced to nine feet ten inches.

Its weight when empty is 895 pounds.

Its single motor is a four-cylinder of 85-105 horsepower.

It carries no wireless.

Weather Improves.

BELFAST, Northern Ireland, Oct. 18 (Canadian Press).—Weather conditions along the Irish coast, which had been unfavorable for the landing of Commander H. C. McDonald, were much improved at midday.

Tralee reported that the weather was growing calmer and that visibility was much improved. While it rained nearly all morning, the strong wind had moderated, and conditions generally were better.

No News At St. John's.

ST. JOHN'S, Nfld., Oct. 18 (Canadian Press).—Up to 10.30 this morning there had been no further word or sign of the Gypsy Moth plane since it left Harbor Grace yesterday. Watch was kept until after midnight and beacons were ready to be lit in the event of Commander H. C. McDonald's return. He carried one hundred gallons of gasoline, which he stated would enable him to re-

Stresses Importance of Farm Industry

LARGE CLASS TAKES PART IN JUDGING

J. Y. Kellough Addresses Farmers' Stock Judging Competition Banquet.

HELD AT MILLBROOK.

Standings Obtained in Day's Competition Announced By Chairman.

(Examiner Correspondence.)

MILLBROOK, Oct. 18.—The Junior Farmers' Stock Judging Competition for Durham County was held here on Tuesday, October 16, and was an outstanding success in every particular.

The young competitors came from all parts of the county, and numbered sixty-five as against sixty last year when the event was at Bethany. The approximately twenty cars used for conveying the junior judges practically 'held up' the men working on the new pavement in the village as they drove to the different farms. The judging of grains and fruits took place in the town hall in the afternoon and was not completed until after 7 p.m. The entire event was under the auspices of the Department of Agriculture with Agricultural Representative J. Y. Kellough in charge.

The farms visited in connection with the competition were: W. W. Kennedy for Polled Angus (beef) cattle; W. Fred Fallis for Holstein (dairy) cattle. Clydesdale horses were also judged at "Windermere Farm" (W. F. Fallis); L. W. Smith's for Shropshire ewes; and for Plymouth Rock poultry; and Arthur Fallis' for bacon hogs. The farm owners who gave the use of their premises were presented with complimentary tickets for the banquet held in the Armouries, when the judging competition was completed, covers being laid for over eighty guests, and every chair being occupied when places had all been assigned.

Catering was done by the local branch of the Women's Institute evidently to the satisfaction of everyone judging by the complimentary references made by the various speakers when, later in the evening, they were addressing the gathering.

Runners of bright red centred the three long tables, fall flowers and foliage, with bowls of rosy-cheeked apples, making appropriate decorations.

At the head table were seated J. Y. Kellough, who acted as chairman; R. S. Duncan, B.S.A., Director of Agricultural Representatives of Ontario; F. W. Bowen, M.P., A. J. Fallis, ex-M.P., Professor J. H. Neilson, Extension Horticulturist for Eastern Ontario, W. H. Witners of Lindsay, Agricutural Representative for Victoria County; Walter Reynolds, B.S.A., of Port Hope, Reeve G. A. Hootan, and Deputy-reeve R. J. McKnight, of Cavan, and W. M. Croskery, of Uxbridge. The member for Durham, W. J. Bragg, M.P.P. of Bowmanville, was unfortunately not able to be present.

The Banquet Program.

The toast to "The King" appropriately opened the program of addresses, and following the National Anthem the chairman called upon the judges in the various classes to announce their placings and reasons. W. M. Croskery had charge of the competition in Clydesdales, and in potatoes; in the former class the correct placing was: 2, 4, 3, 1; in the latter, 2, 3, 4, 1. M. H. Winter had poultry and barley, the order in the first instance being: 3, 4, 2, 1; in the second 1, 2, 3, 4; W. Reynolds, B.S.A., gave the placing in the Polled Angus cattle, and in alfalfa, as follows: 2, 4, 3, 1; 1, 3, 2, 4. J. H. Neilson announced for the apples: 1, 3, 2, 4, and expressed himself as being well pleased with the work the boys had done in this class; J. Y. Kellough, who had charge of the sheep and oats classes, gave placings as: 2, 4, 1, 3; and 2, 3, 4, 1; D. McKinnon, and O. McConkey, of Peterborough, had looked after the ratings in the bacon hogs, and Holstein cattle, respectively, their findings being announced by Mr. Kellough as they could not remain for the banquet; the hogs stood: 2, 1, 3, 4; the dairy cows, 3, 2, 1, 4.

The chairman, in his address, stated that he considered the junior farmers had done better with their reasons and placings than the class of a year ago, and extended the thanks of the organization to the farmers who had provided the stock for the contest, and also to the Women's Institute for the excellent repast which has just been so thoroughly enjoyed.

Large Class.

An encouraging feature was the size of the class, one of the largest

(Turn to Page 5, Please)

Solo Flier Faces Fuel Shortage Danger; Plane Has Capacity For 35 Hours' Flight

LONDON, Eng., Oct. 18.—(Associated Press).—London thrilled to the news that Commander H. C. MacDonald had hopped off from Newfoundland on a trans-Atlantic flight in a tiny Moth aeroplane. Because of the size of his machine and his own limited flying experience, the attempt was hailed as probably the most intrepid air exploit ever undertaken. British airmen found it hard to believe that their comrade was in real earnest and not making a short test flight.

They pointed out that the Moth machine was supposed to have a fuel capacity for 35 hours flight, it was a question whether this gave enough margin of safety. The experts figured that MacDonald would run a big risk of finding himself without fuel if he met unexpected headwinds or other delaying factors on his route to Ireland.

The flier took up aviation after he retired from the navy. But he established a reputation for daring, and last May, after only 16 hours training in dual flights and ten hours of solo flying, started for India by air. He got only as far as Bagdad, having experienced a slight accident on the outward trip. He had another accident on the homeward journey and made a forced landing in the desert. He was held prisoner by an Arab tribe until he got a message through to civilization when an Italian armored car went out and rescued him.

On his present attempt his skill in navigation gained in the navy was thought likely to be of great advantage to him.

Cranked In Reverse Car Breaks Window

(Examiner Correspondence).

HAVELOCK, Oct. 18.—As the result of being cranked while in reverse gear, P. Pincombe's sedan car backed across Ottawa Street from the C.P.R. Station, where it had been parked, and crashed into A. Aboud's store, breaking one of the plate glass windows. The accident occurred directly after the arrival of the Port McNichol local on Monday evening. Mrs. Mulvihill of Arnprior and Mrs. Pincombe, who were in the back seat of the car, were uninjured. The car was brought to a stop when one of the front wheels was broken off when it struck the sidewalk, or more serious damage might have resulted.

Campbellford

(Examiner Staff Correspondence)

CAMPBELLFORD, October 18. — Mr. and Mrs. Forest Dennis, Mrs. Maude O'Sullivan, and Mr. and Mrs. Dennis, of Marmora, have returned from a motor trip to New York City.

Venerable Archdeacon J. C. Davidson, of Toronto, visited the rector and other friends in this parish yesterday.

Harold T. Rutherford left for Toronto this morning to interview Charles Cowan, the prospector who was with Joe Rutherford at the time of the latter's death. Mr. Cowan, it is stated, is at present undergoing treatment at the Toronto General Hospital, and Mr. Rutherford hopes to be able to get some first hand information regarding the circumstance surrounding his brother's tragic death. Mr. Rutherford does not wish in any way to discredit Mr. Cowan's story, but he refuses to believe the worst till the last ray of hope vanishes. In conversation yesterday, Harold Rutherford recalled the fact that his brother had been in many seemingly hopeless situations before. He expects to return from Toronto this evening unless something more definite is learned. While in the city he will also call on Frank Horn, well known Porcupine engineer, and a personal acquaintance of Joe Rutherford. They were both employed at Dome Mines for several years together. Harold Ruthereford hopes to find the story which Cowan will tell him and the knowledge of the north country which Horn will impart, of some definite use to him.

YOUNG PEOPLE ELECT OFFICERS

Rev. Henry Carter Gives Interesting Address on the "Case Against Alcohol."

NEW MEMBERS JOIN.

There was a large attendance and keen and active interest in the Young People's rally held in George Street Church yesterday afternoon and evening. The theme was "On Active Service," and the purpose was to marshal the young people in an active fight against alcohol.

Forty-five registered in the afternoon session. Many good points made to help the growth of young people's societies. Vocal solos were contributed by Miss Olive Howland and Leonard Agnew, with Miss Alda Bartlett as accompanist.

Rev. Henry Carter of London, England, made a strong address on the "Case Against Alcohol." He disclosed many instances of alcohol lowering the ability to work and success of people in Great Britain and the great moral and weakening effects of strong drink. He drew apt illustrations of the degraded acts a man will do while under the influence of alcohol, acts that would repel him with loathing in his normal condition. He closed with an urgent plea for all the young people to sign the pledge, not only to help themselves in fighting the influence of the traffic but also others.

H. Monker of Bethany made a final request for the signing of the pledges.

Elect Officers.

The executive voted for the following year is:

Hon. President: Rev. William McDonald.

Chairman Presbytery, Religious Education: Rev. A. Poulter, Bethany.

President: G. Cleveland Robb, 136 James Street, Peterborough.

Vice-President: Fred Barnard, Bailieboro.

Secretary-Treasurer: E. A. Forbes, 181 River Road (Auburn), Peterborough.

Convenor Christian Fellowship: Miss Helen Burgess, Lakefield.

Convenor Missions: Rev. W. R. Archer, Havelock.

Convenor Citizenship: B. A. Monk, Bethany, Ont.

Convenor Literary and Recreation: Rev. A. C. Hie, Hastings.

Convenor Boys' Work: Norman Lemay, Lakefield.

Convenor Girls' Work: Mrs. J. V. McNeeley, Keene.

ATTENTION, FARMERS!

1 Second-hand 6 h.p. Engine, mounted; 1 Second-hand Tractor and Plow. A number of Second-hand Cream Separators, also several Second-hand Stoves. 1 Combination Coal and Gas Range for sale, cheap. Farm Implements and Stoves, etc., of all kinds.

R. C. HEARD
348 Water Street - Phone 1329

DUKE IS "BROKE."

Ernest August, former Duke of Brunswick and husband of the former Kaiser's only daughter, Victoria Louise, is reported to be hard pressed financially and to have sanctioned the sale of a rare German art collection in America for $10,000,000. The collection is said to have been brought from the Holy Land in 1172 by Henry, the Lion.

332 NURSING DAYS AT APSLEY OUTPOST

Twenty-five Patients Admitted and Eleven Babies Born There.

APSLEY, October 18. — The report of the Red Cross Hospital at Apsley for the year ending September 30, 1928, shows that there were 332 nursing days during that period. Twenty-five patients were admitted, and eleven babies were born in the hospital. Fifty-six out-patients were also given treatment, the whole of the cases coming from the County of Peterborough. Three deaths occurred in the hospital.

The above statistics, prosaic though they be, amply justify the establishment of this nursing outpost, and as its work becomes more widely known, so will its value be the more appreciated, and its advantages made use of.

INDIGESTION TORTURE.

Pain and Suffocating Pressure Until Tanlac Brought Relief

Only those who are tortured by Indigestion cramps after eating, and suffocating pressure of gas, can realize the relief, the joy, which came to Mrs. Odelie Langlois, as Tanlac freed her of every trace of Stomach Trouble.

For 25 years, she suffered. "Food was like poison," she writes from 710 Arthur Street, Windsor, Ont. "It would cramp me and gas would bloat me up so I could hardly catch my breath, and I would become dizzy and faint. I became so weak and nervous that my daughter had to do my housework. I spent enough on treatments to buy a home; and it almost breaks my heart to think that I did not use Tanlac before. Because four bottles of this grand medicine made me a well woman. I could feel the very first spoonful helping me; and now after only four bottles, I have regained my health and strength. My husband also used Tanlac for Kidney Trouble and it has made a new man of him."

If you are suffering, don't wait. Get Tanlac today. It is pure and good—and it must help you or your money will be promptly refunded. It costs less than 2c a dose—less than 6c a day to get well. Ask your druggist.

GILMOUR CHURCH IS 86 YEARS OLD

Anniversary Services Held Last Sunday Are Well Attended.

The eighty-sixth anniversary services of the Gilmour Memorial Church were held last Sunday and were very successful. Good congregations were present at both diets of worship. The special preacher for the occasion was the Rev. J. N. H. Norton of Cobourg, who delivered inspiring messages both morning and evening, which were highly appreciated by those present. The church choir, under the leadership of Mrs. J. A. Young rendered several musical numbers in fine style. Miss Mabel Paul presided at the organ. A thankoffering of $160 was received during the day.

BOY BREAKS ARM.

Walter Ross of Madoc Suffers Injury While Playing at School.

(Examiner Correspondence.)

MADOC, October 18. — Master Walter Ross, son of Mr. and Mrs. Walter Ross, of Madoc, had the misfortune to break his arm while at play during the noon hour at school on Tuesday.

The fracture of the right arm above the elbow was reduced by Dr. S. Eagleson, and so far, Walter is doing as well as can be expected

Bacon, Pot and Fire Free; What More Can You Desire?

One man won a pound of bacon;
His friend won an aluminum pot;
The Moffatt Stove Company had a stove;
and so, without going outside the Armouries, the friends obtained the bacon, the pot and the heat—and enjoyed a meal.

It was one of the little amusing features of the Kiwanis Club Produced-in-Canada Exhibition last night.

WOULD BUILD OWN CANAL

Providing Negotiations With Canadian Government Fail, Says Kellough.

ST. LAWRENCE PROJECT.

ST. PAUL, Minn., October 18 (Canadian Press)—If connection between the Great Lakes and the Atlantic Ocean by the St. Lawrence River does not materialize after negotiations with the Canadian Government, the United States Government will construct an all-American route through the State of New York, declared Hon. Frank B. Kellogg, Secretary of State, in addressing a luncheon meeting of the Ramsey County Women's Republican Club yesterday.

The Coolidge administration favored the project, and Herbert Hoover, the Republican presidential candidate to succeed President Coolidge is in favor of the St. Lawrence route, the Secretary said. He said the United States was doing everything it could, "but no canal can be built on the international section without the co-operation of both Governments."

In view of the magnitude of the project, Mr. Kellogg said he believed the Canadian Government was giving to the project all the attention which the United States could reasonably ask. He said he had no doubt the construction of the St. Lawrence Canal and the power connection therewith would be as valuable to Canada as to the United States.

"I will not undertake to go into the details of negotiations with Canada which are still pending," Mr. Kellogg said. "Canada has problems connected with this improvement which undoubtedly require the most careful consideration."

Rich Though Undeveloped.

Mr. Kellogg said Canada had in the North-West a rich agricultural empire, timber and mineral wealth yet undeveloped, and he believed the Canadian Government would work out the problem in the interest of its people.

"It is not for the United States to dictate or to advise Canada in this regard, but to be ready to co-operate with her at an early date and on a generous basis for the development of one of the great waterways of the world," he said. "The people of the West, and I think of the whole country, are earnestly desirous of constructing a canal to connect the Great Lakes with the ocean. If it cannot be done by the St. Lawrence route, it will be done by an all American route through the State of New York. I know that Mr. Hoover places the highest importance upon the development of our waterways and is in favor of the construction of a canal to the ocean by the St. Lawrence route. Mr. Hoover has not in the least changed his mind in relation to the great importance of building the St. Lawrence Canal. In response to a letter from Senator Vanderberg of Michigan, he reiterated his position not only that he was in favor of the St. Lawrence Canal, that it was a great and urgent undertaking and that the project would cost less than one-third of the shortest route through New York State and the power developed may cover the entire cost. Personally I am in favor of the St. Lawrence route, the engineers have demonstrated its practicability and it is very much cheaper than any other route which can be built. Of course, the St. Lawrence project cannot be built without the co-operation of the two countries, and if that project fails the all-American route must, of course, be considered. I have taken too much time in discussing this question, but I know of no economic problem of more importance to the people of the United States and especially the people of the far North-West."

OFF AGAIN.

It's been one thing after another this year for Sir George Hubert Wilkins, the Australian explorer, above. The first dream he realized was to cross the Arctic wastes in an aeroplane. For the exploit he was knighted. Then he jumped into the matrimonial sea. Now he is off for his jumping-off point in his south polar aerial expedition. His bride of a few weeks he leaves behind.

CROPS WERE POOR.

Great Amount of Rain Spoiled Grain and Potatoes.

(Examiner Correspondence).

BONARLAW, Oct. 18. — Crops at Bonarlaw were below the average this year. Grain did not turn out nearly as well as was expected, owing to the rainy weather. It has been very difficult to harvest buckwheat. Corn is a fairly good crop. Some complain of corn borer, but as yet very little damage has occurred. The potato crop is a complete failure owing to there being so much rot. Some farmers are not harvesting them at all.

There is a great scarcity of beef cattle at present, and milk cows are very high in price.

Fall plowing is the order of the day when it is not raining.

Pastures are looking good and new seeding is excellent.

GRANULATED, INFLAMED EYELIDS:

Granulated lids or inflamed eyes spoil anyone's appearance. DR. PETTIT'S EYE SALVE, used over 120 years, brings instant, blessed relief. It takes out inflammation, that ugly crust disappears. Keeps eyelashes from falling out.

Beautiful, sparkling eyes with healthy lids, lovely lashes—eyes free from irritation, soreness, if you faithfully use it. Just ask for DR. PETTIT'S EYE SALVE. 30c and 50c at Bond's Drug Store, McDermid & Jury, McDermid Drug Co.

MILLBROOK MAN INJURED BY FALL

Harvey Sanderson Hurts Ankles When He Falls With Timbers.

Harvey Sanderson of Millbrook was badly hurt around the ankles while working at the Millbrook Station yesterday afternoon. Sanderson was on the top of an elevator which is owned by the construction company that is paving the streets in Millbrook. In removing some of the structure of the elevator he fell, and as he dropped on the ground some of the timber came down on top of him, striking him around the ankles. Dr. Herbert Young, who rendered medical aid, had his patient moved to St. Joseph's Hospital last night.

School Boy Gangs Battle With Guns

CHICAGO, October 18 (Canadian Press).—School boy guns dropped Orville Brandy, 14, during a fight in front of the McKinley school on Tuesday. The boy was dangerously wounded. Police said the shooting occurred during a gang fight between boys in their early teens and that the gun was fired by a student who is being sought.

THE WEATHER

Meteorological Office, Toronto, Oct. 17.—A moderate depression is centred to-night over Illinois and another is moving eastward across Manitoba, while pressure has increased over the northern districts of Ontario and Quebec. The weather has been unsettled with showers from Ontario eastward and showers have also occurred in a few sections of the western provinces

Probabilities

Manitoba—Mostly cloudy with scattered showers; becoming a little cooler.

Saskatchewan and Alberta—Mostly fair and a little cooler.

Superior—Fresh winds; mostly cloudy with local showers.

THE WEATHER

Continuous rains are not conducive to an optimistic spirit, but like all things mundane, they will have an end. Anyway the rain is not general. This morning when listening to a radio health exercise talk from New York, the announcer said: "Throw open your window, let the beautiful sunshine in, and breathe deeply of the fresh balmy air." So the sun still shines—some places. Rainfall last night .74 (or ¾ of an inch). Highest temperature yesterday, 72 degree; lowest last night, 56 degrees.—W.P.

BARN DAMAGED.

MADOC, October 18.—About four o'clock on Monday afternoon a fire alarm was rung in. The barn belonging to F. Dafoe on East St. Lawrence Street was on fire, caused, it is supposed, by spontaneous combustion. After great efforts on the part of the volunteer firemen, the fire was extinguished, the loss being two loads of hay completely ruined and the damage done to the barn in effecting entrance for hose lines.

ALMOST FRANTIC WITH HEADACHE

Kidney Trouble and Weakness by "Fruit-a-tives"

Mme. TESSIER

"I was very weak because of Kidney Trouble and suffered with terrible Headaches," says Mme. Romuba Tessier, St. Jean de Matha, P.Q. "I was treated for a long time and was just about discouraged when I learned of 'Fruit-a-tives.' Improvement came with the first few doses, and in six months the kidney trouble, weakness and headaches were gone."

"Fruit-a-tives" regulates the bowels, kidneys and skin—purifies the blood—and brings sound, vigorous health. Try this wonderful medicine made of fruit juices combined with the finest medicinal ingredients. 25c and 50c a box—at dealers everywhere.

Dies In Flames To Save Family

MONTREAL, October 18. — Notwithstanding the pain of the burns which later resulted in his death, Joseph Beaudry, aged 37, pluckily plunged back into his burning home on Moutier Street on Monday, rescued his invalid wife, and four children, and then returned to extinguish the fire single-handed. He collapsed, and was sent to the hospital, where he died.

Coroner Prince heard the story of his heroism on Tuesday, and found a verdict of accidental death. The wife and one of the four children were slightly burned, and were treated at the hospital.

Used Furniture? READ WANT ADS.

"FOOL-PROOF" BUT SMASHED

This is the helicopter plane of the Spanish inventor, Juan de La Cierva, known as "the fool-proof" plane, which was demolished in making a landing. Cierva and his passenger, Frantz Rechel, escaped unhurt. The accident was due to the failure of the upper propeller to break the plane's speed sufficiently in hovering to land from a height of 600 feet. The plane landed heavily, smashing the landing gear, wings and body.

British Consols

BLENDS

SMOOTHER, MORE SATISFYING TASTE

Yellow package

25

Why— Children need BOVRIL

Children need Bovril to fortify them against cold and illness. Bovril is the best of the beef in its most concentrated and digestible form.

The special body-building powers of Bovril are due, partly to the actual nourishment in Bovril itself, and partly to its unique power of enabling the human system to derive far greater nourishment from the ordinary diet. It assists development and increases stamina. Give the children Bovril every day for a month and note the difference.

The Body-building powers of Bovril have been proved by independent investigation to be from 10 to 20 times the amount taken.

NOW FOR THE LAST DAYS of OUR SALE

BOTNICK'S Fall Opening Feature Event NEARS ITS END

Crowds flocked to the bargain feast on opening day, and every day since. Many feature bargains were entirely cleared out, but others have replaced them just as attractive. The offering remains open for a few more days, a chance to save a third or more of your ordinary outlay that is seldom seen.

ALL SHOPPING TRIPS LEAD TO 378 GEORGE ST. FOR THE NEXT 3 DAYS

4 Bargains From the Ladies' Coat Dept.

$25.00 COATS IN THIS SALE AT $14.95. Broadcloth and duvetyne, in brown, navy and sand. Mandel and Thibetine fur trimmed collar and cuffs to match color designs. All sizes 16 to 42..... **$14.95**

$45.00 TO $55.00 COATS CUT TO $29.50 AND $39.50. Extra stouts—sizes 42½ to 52½. Suedine and needlepoint, in navy and black. Light or dark opossum collar and cuffs..... **$29.50** and **$39.50**

$37.50 COATS ON SALE NOW AT $24.95. Suedine in all the new wanted shades. The new shawl collar of American opossum and cuffs to match. Dark or light fur trim. All sizes 16 to 42. Sale price..... **$24.95**

LADIES' TAILORED COATS, blue chinchilla, interlined and silk lined. Sizes 16 to 40..... **$8.95**

Never Such Bargains in Ladies' Dresses

SPORT DRESSES, in silk and wool jerseys, kasha and wool flannel, in all new styles and shades. Regular values, $8.95 and $12.95. This Sale for..... **$3.95** to **$8.95**

1 LOT OF DRESSES, $14.95 TO $22.50 VALUES. They are silk Cantons and satin-face Canton. Come in all wanted shades and all sizes. All beautiful stock. Sale prices, each..... **$7.95** and **$9.95**

$3.98 GIRLS' FLANNEL DRESSES, in all shades, sizes 8 to 14 years, go for..... **$2.69**

$5.98 MISSES' SERGE DRESSES, in blue serges, sailor and middy styles, sizes 10 to 14 years, cut to..... **98c**

$14.95 MISSES' COATS, of duvetyne and suedine, with fur collar and cuffs. 10 styles. In this Sale for..... **$9.95**

LADIES' HATS

Never such complete stock with all the latest modes of felts, velvets, velours and velour felts. Never such gorgeous beautiful creations. All the new shades are here. $2.98, $3.98 and $4.98 Hats in this Sale for. **98c, $1.98, $2.98**

$12.00 LADIES' SILK AND WOOL SUITS in this Sale for..... **$7.95**

$1.25 LADIES' NIGHT GOWNS, nice soft flannelette, white or colored..... **79c**

LADIES' CREPE KIMONAS. A large lot, in all sizes. Values up to $4.00. To clear..... **49c**

59c BOYS' GOLF WOOL HOSE are - - - - - 39c

$1.50 BOYS' BLOOMERS. Good, strong, sturdy Pants..... **98c**

$3.00 BLOOMERS, of all-wool tweed, in latest shades..... **$1.89**

$2.00 MEN'S WORK PANTS. Good, strong, serviceable Pants..... **$1.19**

$2.50 MEN'S PANTS. A strong Pant for the workman. Priced in this Sale at..... **$1.49**

$4.50 BOYS' WINDBREAKERS, heavy wool plaid flannel, are..... **$2.98**

$6.00 MEN'S WINDBREAKERS. Better get yours now for..... **$3.98**

$4.50 TWEED PANTS, all-wool, for men for Fall wear..... **$1.98**

$1.50 Men's Tweed Caps for 98c

75c MEN'S LEATHER LINED MITTS. A good strong work Mitt. Pair..... **49c**

$1.50 BOYS' HEATHER KNITTED COATS. Just the thing for school..... **98c**

$2.50 KID OR MOCHA LINED GLOVES. Men's Kid or Mocha Wool Lined Fine Gloves at, pair..... **$1.49**

$4.50 MEN'S ALL-WOOL KNITTED COATS, in the new fancy weaves, at..... **$3.49**

$2.00 Med's Finest Tweed Caps $1.39

35c WOOL SOX, white toe and heel. Priced at, pair..... **25c**

$1.50 MEN'S MERINO SHIRTS OR DRAWERS, Penman's No. 71 Brand..... **98c**

69c MEN'S FINE SOCKS, English worsted, silk and wool or cashmeres, go for..... **49c**

$2.50 COMBINATIONS, Penman's No. 71. Best and most popular seller..... **$1.89**

$2.50 ALL-WOOL UNDERWEAR. 100% Wool Shirts or Drawers for men are..... **$1.69**

$2.50 MEN'S KNITTED HEATHER COATS. A good work Coat for men..... **$1.69**

$1.50 SILVER FLEECE SHIRTS OR DRAWERS. Men's best quality Fleece-lined Underwear. Garment..... **98c**

$4.00 JUMBO KNIT COAT, for men, extra heavy, in all the new shades, for..... **$2.49**

COMBINATIONS, as above. No better quality of fleece can be obtained. Suit..... **$1.79**

$2.00 PENMAN'S HEAVY WOOL UNDERWEAR FOR MEN are..... **$1.49**

$1.98 MISSES' SERGE SKIRTS, all-wool, blue, pleated. 6 to 14 years. Now..... **98c**

85c LADIES' FLEECED BLOOMERS, Penman's make. All sizes. Pair..... **59c**

39c CASHMERETTE LADIES HOSE, in colors of black, grey, sand and fawn. Pair..... **25c**

CHILDREN'S BLOOMERS **19c**

75c BLACK CASHMERE LADIES' HOSE. Also White All-Wool Cashmere..... **49c**

$4.50 COAT SWEATERS, for ladies. The new fancy weaves are in this lot..... **$2.98**

75c ART SILK HOSE, reinforced. All new shades and all sizes. Now at..... **49c**

$1.25 LADIES' THREAD SILK HOSE, all pure silk. Latest shades. All sizes..... **89c**

LADIES' SWEATERS AND PULLOVERS, all-wool or silk and wool. All new styles. Regular $3.98, for..... **$2.49**

$1.25 SMOCKS. This Sale for..... **98c**

$2.50 SILK BROADCLOTH SMOCKS. Now for..... **$1.49**

LADIES' PURSES, solid leather, in latest styles. Regular price, $2.98, for..... **$1.98**

$2.50 LADIES' KID GLOVES, with fancy cuffs. Pair, **$1.49**

Girls' Flannel Kimonas to clear 49c

$1.25 CORSETS AND CORSELETTES, D. & A., with guaranteed unrustable stays..... **89c**

39c LADIES' VESTS, nice soft weave. Now at..... **25c**

$1.50 SILK VESTS OR BLOOMERS, May Belle quality. All sizes and all colors..... **98c**

ODD CORSETS, in odd lots and sizes. Values up to $3.00. In this Sale for..... **49c**

CHILDREN'S UNDERWEAR. No space for quotation, all reduced.

Ladies' Cotton Night Gowns now 59c

39c ENGLISH FLANNELETTE, 40 inches wide. Yard..... **25c**

TURKISH TOWELS, extra large size. 50c value. 50c value. Now, each, **29c**

19c FACTORY COTTON. In this Sale 2 yards at..... **25c**

MEN'S WORK SHIRTS, flannel, grey or khaki. $1.49 value. This Sale at..... **98c**

25c IRISH LINEN CHECK TEA TOWELLING, yard..... **15c**

Girls' and Misses' Slickers in sizes 6 to 16. Regular $3.98. Go for $1.98

Ladies' Gloves

25c DARK FLEECE, two dome fasteners, are, pair..... **9c**

75c CHAMOIS FLEECE, with or without cuff, in grey or brown shades. Pair..... **39c**

$1.25 FANCY EMBROIDERED GLOVES, Queen Quality. All latest shades..... **85c**

The Hosiery Dept.

35c CHILDREN'S HOSE, 1-1 and 2-1 rib, in sand and black. All sizes 5 to 10. Now, pair..... **19c**

75c BROKEN LINES OF SILKS, and others. Short lots and odd colors in Ladies' and Girls' Hose. Sale price.. **29c**

$2.25 BOYS' AND GIRLS' PATENT LEATHER STRAP SHOES. Sizes 8 to 10½ years.... **$1.49**

$3.95 BOYS' OXFORDS, in calf, black or brown. All sizes 1 to 5. This Sale, pair..... **$2.69**

$4.98 PATENT OR CALF OXFORDS, lady or growing girl, black or brown, with popular Cuban heel. This Sale, **$3.49**

$3.98 SCHOOL BOOTS, solid leather or pancho soles. All sizes 1 to 5. This Sale, pair.. **$2.98**

$5.50 TO $6.50 LADIES' SATIN OR PATENT SHOES, Straps or Pumps, also Oxfords. The last word in Shoes. This Sale..... **$3.95**

CHILDREN'S SHOES, of elk, Oxfords, 4 to 7½..... **$1.49**

$4.50 PATENT OR KID LADIES' LATEST SLIPPERS, with spike or Cuban heels. This Sale price..... **$2.98**

With pancho, 8 to 10½..... **$1.79**

$1.50 TO $2.00 MEN'S FINE SHIRTS. One lot clearing at..... **98c**

Bargains in Men's Shoe Dept

$4.50 WORK BOOTS go for.. **$2.98**

$5.95 GOODYEAR MEN'S SHOES, black or brown calf, in latest styles. Oxfords or Boots, all Goodyear welted soles. Sale price, pair..... **$3.95**

$4.50 MEDIUM DRESS BOOTS, black or brown, new shapes, broad toes, rubber heels **$2.98**

Ladies' Shoes Cut as Never Cut Before

$1.98 KID STRAP SLIPPERS, solid leather, for house wear. This Sale..... **$1.49**

LADIES' HOUSE SLIPPERS, in all shades and sizes. Made in newest shapes of velour felt. Regular $1.50. Now... **98c**

$3.50 VELVET STRAP SLIPPERS. Come with flat heel. This Sale price..... **$1.98**

CHILDREN'S STRAP FELT HOUSE SLIPPERS. Regular price, $1.00 Now..... **59c**

$3.50 PATENT STRAP SLIPPERS, spike or Cuban heels, for ladies. This Sale..... **$2.49**

LADIES' LEATHERETTE SLICKERS, in newest style and shades Go for—

$3.98 & $5.95

BOTNICK'S Opposite Woolworth's

PRIZE WINNING PRODUCE SHOWN

Winners at Rural School Fair Make Good Showing at Championship Fair.

HELD AT NORWOOD.

(Examiner Correspondence.)

NORWOOD, Oct. 18.—The Rural School Championship Fair for Peterborough County, which was held in conjunction with the Norwood Fair, proved to be a great success. The prize winning exhibits of the rural school fairs which were held throughout the county this fall, were the ones which competed for the championship honors. Handsome prizes were offered by the East Peterborough Agricultural Society, the County Council, and several individuals interested in this line of work.

Union School, No. 12, Douro and Dummer, under the leadership of Everett Sloan was successful in winning the first prize of $25 in the school parade. This school also won the cup for the best physical drill. No. 6, Belmont, secured the second prize of $20; No. 7, Otonabee, the 3rd prize of $15, and No. 12, Asphodel, 4th prize of $10.

The $10 prize for the school winning the most number of points went to No. 12, Asphodel. Westwood school carried off the silver cup for the best school chorus.

The following are the prize winners for other contests and for the exhibits:

Live Stock Judging Competition, team shield—Stewart Dawson, 10, Otonabee; Kenneth Savigny, 10, Otonabee; Ronald McDonald, 1, Dummer; Billie Stuart, 10, Otonabee; Earl Irwin, 1, Otonabee; Wilfrid Ellis, 3, Belmont; Jas. Elmhirst, 1, Otonabee. Team: 10, Otonabee; 2nd, 1, Otonabee.

Domestic Science Judging Competition: Helen Savigny, 10, Otonabee; Cora Drain, 3, Dummer; Mina Stewart, 10, Otonabee; Jean Munroe, 3, Dummer; Laura Whittington, 10, Otonabee; Ruth Shearer, 3, Otonabee; Olive Shearer, 3, Otonabee. Team: 10, Otonabee, first.

Public Speaking by Senior Boy or Girl, over 11 years: Harold Donaldson, 3, Otonabee; Edna Robinson, 11, Smith.

Public Speaking by Junior Boy or Girl, 11 years and under: Archie Crowe, 5, Douro; Helen Bray, 12, Asphodel; Gertie Osborne, 12, Belmont.

Solo by Senior Boy or Girl, over 11 years: Myla Bogue, 6, Smith; Virginia Lobb, 12, Asphodel; Marjorie Clemenger, 12, Belmont.

Solo by Junior Boy or Girl, 11 years and under: Eric Mason, 1, N. Monaghan; Walter Payne, 4, Dummer; Edith Mortlock, 12, Asphodel; Kenneth Beavis, 6, Smith; Edna Robinson, 11, Smith; Audrey Miller, 5, Otonabee.

Best Collection of Snapshots: Virginia Lobb, 12, Asphodel; Jack Barrie, 12, Asphodel; Ethel Mortlock, 12, Asphodel; Myla Bogue, 6, Smith.

Drawing, Primer: Raymond Hook, 12, Asphodel; Donald Kelsh, 12, Belmont; Nonen Dunford, 14, Douro; Bill Burrett, 3, Smith; Kathleen Roach, 4, Otonabee; Edith Sage, 7, Harvey.

Drawing, First Book: Mary Birdsall, 12, Asphodel; Olive Hamilton, 12, Belmont; Ernest Johnson, 12, Belmont; Percy Drain, 3, Dummer; Jack Duggan, 3, Harvey; Greta Windover, 3, Harvey.

Drawing, Second Book: Sarfield McGuire, 7, Douro; Stanley Darling, 3, Smith; Neil Blewett, 10, Smith; Donald Clysdale, 12, Asphodel; Myrtle Craig, 12, Belmont; Eleanor Beck, 1, N. Monaghan.

Drawing, Third Book: Herman McColl, 12, Asphodel; Laura Taylor, 7, Otonabee; Margaret Stinson, 2, Smith; Mary Borland, 5, Dummer; Francis Sanderson, 3, Smith; Dora Dunford, 14, Douro.

Drawing, Fourth Book: Myla Bogue, 6, Smith; Helen Ward, 1, N. Monaghan; Ralph Handbridge, 1, N. Monaghan; Roy Dunford, 14, Douro; Katie Thomson, 7, Otonabee; Jack Elmhurst, 2, Otonabee.

Marquis Wheat, quart: Alberta Comrie, 7, Otonabee.

Marquis Wheat, sheaf: Alberta Comrie, 7, Otonabee.

Banner Oats, quart from plot: Walter Clysdale, 1, Otonabee; Douglas Manley, 7, Otonabee; Kenneth Savigny, 10, Otonabee; Archie Hawthorne, 3, Dummer; Maxie Tedford, 12 Douro.

Banner Oats, sheaf: Walter Clysdale, 1, Otonabee; Archie Hawthorne, 3, Dummer; Kenneth Savigny, 10, Otonabee.

O.A.C. No. 21, Barley, quart: Gordon Stark, 14, Otonabee.

Golden Glow Field Corn, sheaf of 6 stalks: Jimmy Stark, 10, Otonabee; James Moore, 2, Smith; Jack Barrie, 12, Asphodel.

Golden Bantam Sweet Corn, 6 ears: Lloyd Stinson, 2, Smith; Julia McLaughlin, 1, Belmont; Bruce Davidson, 1, Otonabee; Wm. Edgerton, 1, N. Monaghan.

Potatoes (Dooley's): Effie McGowan, 1, N. Monaghan; Ralph Buchanan, 6, Belmont; Russell Davidson, 1, Otonabee; Allan Davis, 5, Otonabee; Herman McColl, 12, Asphodel; Helen Bray, 12, Asphodel.

Mangels (Giant White Sugar): Stewart Dawson, 10, Otonabee; Russell Kidd, 12, Dummer.

Feeding Turnips (Canadian Gem): Stewart Whittington, 10, Otonabee; Jack Bolin, 4, Otonabee; Bobbie Humphries, 2, Otonabee; Harold Bray, 12, Asphodel; Christopher Baker, 11, Douro.

Beets (Detroit Dark Red): Leatha Kidd, 12, Dummer; Annie Profit, 11, Douro; Margaret Stinson, 2, Smith; Stella Plunkett, 4, Otonabee.

Carrots (Chantenay): Marjorie Plunkett, 4, Otonabee; Lillian McLaughlin, 1, Belmont; Edna Clysdale, 1, Otonabee; Lloyd Stinson, 2, Smith; Jean McGowan, 1, N. Monaghan.

Parsnips (Hollow Crown): Isabel Sargent, 1, Asphodel; Lloyd Stinson, 2, Smith.

Apples, collection of 7 varieties of Fall and Winter: Alberta Comrie, 7, Otonabee; Max Spear, 16, Otonabee; Jack Barrie, 12, Asphodel; Virginia Lobb, 12, Asphodel; Essie McQuigge, 6, Belmont.

Home Garden Bouquet Flowers: Myla Bogue, 6, Smith; Dorcas Lloyd, 3, Dummer; George Henderson, 14, Otonabee; Virginia Lobb, 12, Asphodel; John Howson, 7, Otonabee; Emma McLaughlin, 1, Belmont.

Best House Plant: Virginia Lobb, 12, Asphodel; Isabel Sargent, 1, Asphodel; Annie Cameron, 2, Asphodel; Ruth Cameron.

Onions, 6 from plot: Arthur Hoop, 12, Asphodel; Audrey Mckey, 11, Douro; Margaret Hope, 1, Otonabee; Jean Stark, 14, Otonabee; Constance Baker, 14, Douro; Billie Campbell, 14, Otonabee.

Plain White Cake with icing: Helen Savigny, 10, Otonabee; Isobel Sargent, 1, Asphodel; Alberta Comrie, 7, Otonabee; Zelda Crowe, 3, Dummer; Muriel Bullock, 14, Douro; Blanche Dunford, 14, Douro.

Graham Muffins: Marion Patterson, 10, Otonabee; Zelda Crowe, 3, Dummer; Helen Savigny, 10, Otonabee; Isabel McColl, 12, Asphodel; Dorcas Lloyd, 3, Dummer; Lillian McLaughlin, 1, Belmont.

Maple Cream Candy: Dorcas Lloyd 3, Dummer; E. McQuigge, 6, Belmont; Helen Clysdale, 1, Otonabee; Alberta Comrie, 7, Otonabee; Billie Campbell, 4, Otonabee.

School Lunch for one, container, packing, food value and cost considered: Verna Braden, 3, Otonabee; Virginia Lobb, 12, Asphodel; Lillian McLaughlin, 1, Belmont; Myla Bogue, 6, Smith; Myrtle Armstrong, 12, Douro.

Doll, dressed as Canadian School Girl: Helen Ward, 1, N. Monaghan; Alberta Richardson, 4, Otonabee; Lillian McLaughlin, 1, Belmont; Virginia Lobb, 12, Asphodel; Dorcas, Lloyd, 3, Dummer; Annie Profit, 11, Douro.

Hand Hemmed Table Napkin, by girls under 11 years: Margaret Edmison, 3, Smith; Dorothy Clysdale, 1, Otonabee; Janet McIntosh, 3, N. Monaghan; Edith Mortlock, 12, Asphodel; Isobel McColl, 12, Asphodel.

Hole, half-inch square, darned: Helen Bray, 12, Asphodel; Dorothy McIntyre, 7, Otonabee; Myrtle Kidd, 12, Dummer; Virginia Lobb, 12, Asphodel; Jean McIntyre, 7, Otonabee; Helen Ward, 1, N. Monaghan.

Work Bag, with embroidered initials: Laura Taylor, 7, Otonabee; Thelma Henderson, 14, Otonabee; Myla Bogue, 6, Smith; Helen Savigny, 12, Otonabee; Virginia Lobb, 12, Asphodel; Margaret Edmison, 3, Smith.

Hope Taster for Calf: Ira Althouse 2, Belmont; Jack McGowan, 1, N. Monaghan; Orval Rowden, 3, Otonabee; Jack Graham, 1, Asphodel; Stewart Dawson, 10, Otonabee; Roy Drummie, 7, Otonabee.

Hopper, suitable for oyster shell or grit: Arnold Steele, 1, Asphodel; Irwin McIntosh, 3, N. Monaghan; Ivan Payne, 3, Dummer; Kenneth Savigny, 10, Otonabee; Stewart Dawson, 10, Otonabee; Alex Buchanan, 1, Belmont.

Any Model in Wood: John Kitney, 16, Otonabee; Harold Choate, 3, Dummer; David Anderson, 14, Otonabee; Stewart Dawson, 10 Otonabee; Jack Barrie, 12, Asphodel; Max Tedford, 12, Douro.

Collection 20 Peterborough County Noxious Weeds: mounted and named: Myla Bogue, 6, Smith; Wilhelmina Bulmer, 3, Smith; Mary McCarthy, 4, Otonabee; Lloyd Huvie, 1, Otonabee; Jean Robertson, 1, Otonabee; Dorothy Clysdale, 1, Otonabee.

Collection Native Woods, mounted and named: Virginia Lobb, 12, Asphodel; Jack Barrie, 12, Asphodel; Herman McColl, 12, Asphodel; Lillian McLaughlin, 1, Belmont; Jimmie Stark, 14, Otonabee; Adam Harris, 10, Smith.

Collection Cultivated Grasses, clovers and Grains, mounted and named: Myla Bogue, 6, Smith; Christopher Baker, 11, Douro; Virginia Lobb, 12, Asphodel; Jack Barrie, 12, Asphodel; Margaret Edmison, 3, Smith; Edna Higgins, 6, Smith.

Scrap Book, containing pictures of animals and plants, disease or insect injury, mounted and named: Irvin McIntosh, 3, N. Monaghan; Margaret Edmison, third, Smith; Wilhelmina Bulmer, 3, Smith; Virginia Lobb, 12, Asphodel; Edna Higgins, 6, Smith; Jack Barrie, 12, Asphodel.

Writing, Primer, copy of capital letters, small letters and figures: Edith Sage, 7, Harvey; Myrtle Eason, 1, Otonabee; Viva Harris; Teddy Gall, 4, Otonabee; George Hetherington, 3, Smith; Raymond Hook, 12, Asphodel.

Writing, First Book, copy of capital letters, small letters, figures and verse: Jean Hetherington, 3, Smith; Edna Payne, 3, Dummer; Muriel Pellow 11, Douro; Thelma Bell, 3, Harvey; Percy Drain, 3, Dummer; Roy Johnston, 12, Belmont.

Writing, Second Book, copy of capitol letters, small letters, figures and verse: Kathleen Dunford, 3, Dummer; Louis Cole, 5, Asphodel; Agnes Cameron, 5, Otonabee, Stella Plunkett, 4, Otonabee; Ruth Driscoll, 10, Otonabee; Ivan Payne, 3, Dummer.

Writing, Third Book, copy of capital letters, small letters, figures and verse: Keitha Dunford, 14, Douro; Mary Borland, 5, Dummer; Marjorie Clements, 2, Belmont; Jean Fowler, 1, N. Monaghan; Marie Green, 11, Douro; Rita Darling, 3, Smith.

Writing, Fourth Book, copy of capital letters, small letters, figures and verse: Lillian Mason, 1, N. Monaghan; Muretta Jory, 6, Douro; Helen Clysdale, 1, Otonabee; Jean Weir, 2, Otonabee; Lillian Guerin, 1, Douro; Arleen King, 3, Harvey.

"Kruschen makes you feel young—keep young—and look young."

"I am willing to tell you how wonderful your Kruschen Salts are. I had awful headaches and used to get sick at times. I tried all manner of different pills, tablets, etc., but none did me any good.

"A friend of mine told me she could not beat Kruschen Salts, so I have been taking them regularly for months, and find they have relieved me of all.

"I would not be without a bottle of Kruschen Salts, as they make you feel young, keep young, and look young." Mrs. Flora Mitchell.

Original letter on file for inspection.

Kruschen Salts is obtainable at drug and department stores in Canada at 75c. a bottle. A bottle contains enough to last for 4 or 5 months—good health for half-a-cent a day.

MAN IS SURPRISED— EATS NOTHING—NO GAS

"As soon as I ate I was in misery. I tried Adlerika, and to my surprise it ended the gas entirely. I eat anything now."—T. M. Schlabach.

Adlerika relieves stomach gas and sourness in TEN minutes. Acting on BOTH upper and lower bowels, it removes old waste matter you never thought was in your system. Let Adlerika give your stomach and bowels a REAL cleansing and see how much better you feel. It will surprise you. McDermid & Jury, E. L. Payne, McDermid Drug Co.

READ THE WANT ADS.

The Examiner

PHONES—Editorial 1601. Business Office 1600. Private Branch Exchange to all Departments.

The Examiner is a member of the Audit Bureau of Circulation.

The Daily Examiner, published every lawful evening by The Peterborough Examiner, Limited. Office, 219 George street. $6.00 per year, delivered in city; out-of-town subscribers, by mail, $4.50 a year.

The Weekly Examiner published every Thursday. Subscription price, $1.50 a year.

U. S. REPRESENTATIVES

Special U. S. Representatives—W. H. Stockwell, 839 People's Gas Building, Chicago, Ill.

New York—Chas. F. Miller, 225 Fifth Avenue.

Advertising Rates on application.

R. M. GLOVER, Managing Director.

THURSDAY, OCTOBER 18, 1928

GET TO THE BOTTOM OF THIS.

Attorney-General Price is well advised in asking for an inquiry into the charges made by an ex-member of the Provincial Police that he was discharged from the force because he was too zealous in his attempts to enforce the Liquor Control Act in Waterloo County.

The ex-constable declares that influence had been brought to bear in interference with the enforcement of the L.C.A., and that his conscientious efforts to carry out the provisions of the Act had resulted in his resignation being requested.

In rebuttal of these accusations Alfred Cuddy, acting commissioner of Provincial Police, states that Brien was not dismissed for the reason alleged, and that if the former constable desires the cause to be made public the correspondence in the department dealing with the case will be published.

The matter should not be allowed to rest there.

If there has been interference in the carrying out of the Liquor Control Act the facts should be made known, and those responsible for the condition dealt with.

On the other hand, if the charges are made out of whole cloth the Provincial Police Department should welcome a chance to tell the public the real story behind the allegations that have been made.

THE MUSICAL COMPETITION.

The musical competitions in connection with the Produced-in-Canada Exhibition have been one of the most successful features of the big event, and have revealed once more the vast strides in musical development that are being made in this community.

The number of competitors in most of the events and the splendid talent and ability shown have most favorably impressed the adjudicators, whose comment throughout has emphasized the very excellent showing made by the majority of those taking part.

Following upon the successes scored by Peterborough musicians at the Canadian National Exhibition, the showing made in the local competitions is particularly gratifying in the light it throws upon the ability of Peterborough musicians and the thoroughness of Peterborough teachers.

The element of competition promoted by such contests undoubtedly contributes greatly to musical development, and the educational value of the various competitions both for competitors and audience is not to be lightly estimated.

The success of this department of the Produced-in-Canada Exhibition justifies a hope that it will be an annual event.

FIVE YEARS IN PENITENTIARY.

A sentence of five years in the Kingston Penitentiary inflicted upon a London motorist convicted of manslaughter in connection with the death of a pedestrian should cause reckless drivers everywhere to reflect upon the chances they are taking.

What happened in this particular case might happen to any one of those irresponsible individuals who drive as if they alone had any right to be on the highway or on the city street.

They invite disaster by their recklessness and carelessness, and in view of the drastic penalty inflicted by Mr. Justice Logie it might be well for them to stop and consider what lies before them.

Having to face the responsibility of the death of another as well as imprisonment for years in the penitentiary is a fate that most people would eagerly shun, but there are some motorists who appear to be able to shut their eyes to all danger and to ignore all consequences.

The London judgment should constitute a very effective warning to all such drivers.

Perhaps the knowledge that a long term in prison is a possible result of recklessness may serve to alter their driving technique.

PUT THEM TO WORK.

Mr. Justice Raney's suggestion to the grand jury at the Belleville Assizes that they should interest themselves in the matter of employment for the prisoners confined in the County Jail there, is worthy of attention from county councils throughout the Province.

Justice Raney informed the Belleville jurors that in the Kingston jail where the prisoners were kept busy in the manufacture of tile for use on the county roads $3,300 was earned last year by the inmates.

Similar provision for employing prisoners has been made at Ottawa, and there are the only two jails in Ontario that provide a revenue.

When it is realized that there were 20,578 prisoners in the county jails last year and their maintenance cost $321,000 the reasonableness of Mr. Justice Raney's suggestion that such prisoners should be put to work at something that would be revenue-producing desires consideration.

In the case of prisoners in the Peterborough County Jail no revenue whatever is obtained from this source.

Putting inmates to work would be a good thing for the prisoners themselves and good business for the county as well.

THE NEW INDUSTRIAL GOSPEL.

Lord Melchett, better known as Sir Alfred Mond, is emphasizing in addresses in the United States the gospel which he has promoted in England of the desirability of the co-operation of capital and labor. He does not claim to preach it for moral or humane reasons. He argues simply that it pays. Pays everybody. Will pay Great Britain particularly. Is necessary, indeed, to keep British capital and labor in the world running. "Without that policy," he tells an American audience, "we in Great Britain cannot hope to combat the tenser and tenser competition which Great Britain is facing abroad, and which will tend to intensify rather than slacken."

Great Britain had a desperate experience in the great coal strike of 1924. That strike is estimated to have cost the country fifteen hundred million dollars in loss of wages and business. Nobody benefited in any way. Nor was the direct loss all. Owing to the interregnum in nearly all industry, British business abroad lost a great deal in foreign markets which it has never got back.

So the fact that strikes do not pay is a powerful argument to use in Great Britain. There has come there a realization more vivid than ever before to both capital and labor, that amity and co-operation in industry between capital and labor is profitable in the long run to all concerned. And if this is so, the principle must mean a profit anywhere, not merely in the British Isles. The moral is as good for Canada as for England. It is as good for the United States as for England. It is good everywhere.

And it is beginning to be pretty generally practised in the English-speaking world—except in Australia.

In Australia alone, of all the English-speaking countries, a dominant part of labor continues to be actuated by the idea that it can help labor by smashing other people. The idea is not working well. Year after year, Australia revels in strikes. Nearly every year sees a vast economic loss to the whole people. Yet no perceptible gain accrues to labor. The Australian worker is no better paid than the worker in Canada, which has been remarkably free from great strikes. The public debt of Australia is greater than that of Canada. The trade of Australia is barely two-thirds that of the Dominion. General prosperity in Australia, by all accounts, is not upon nearly as high a plane as in this country.

Strikes are merely a species of war. Like all wars, they are costly to both sides no matter who wins. There was an era when often strikes were necessary to secure justice to the worker. That era is past. There was an era when wars were sometimes justifiable in national defence. The common sense of the nations of the world is militating to prevent war by preaching conciliation and abitration. The common sense of the industrial world should militate the same way. Fighting is poor business for anybody if avoidable.—Ottawa Journal.

ACROSS CANADA.

Warden Anthony A. Marentette, returning from the annual convention of the Dominion Good Roads Association in Regina, expresses the opinion that construction of a trans-Canada motor highway will materialize within a few years. The ideal received the support of all the delegates at Regina and it is proposed, at the next session of Parliament, to ask the support of the House of Commons to link up the various provincial units of the Dominion-wide scheme. No little assistance will be required, of course, from the Federal Treasury.

For several years the idea of having a first-class highway from Vancouver to Halifax, striking most of the leading centres en route, has been uppermost in the minds of those interested in road development. The work that has been done by the various Provinces has now reached a point that renders possible serious consideration of the all-Canada plan. The fine roads developed in Ontario and Quebec, for instance, would form part of the trans-continental highway. On the Prairie Provinces, of course, a great deal of work would have to be done, and it is there that Federal assistance would be chiefly required. In the older Provinces the large populations and heavy American tourist traffic permitted the development we now have. On the prairies, however, the number of taxpayers is relatively small and it is only fair that the whole country should assist materially in putting the trans-continental road through and linking it up with the fine highways now in use in the older parts of the country.

Canada is losing much by having no well-developed motor road from coast to coast. Our own people, driving from East to West or the other way 'round, find it necessary to use U. S. routes for a considerable portion of the distance. This means, of course, that the country loses the benefit of all the traveling that is done on the American side. It means also that visitors are denied the privilege of touring from coast to coast across Canada. We miss the revenue that would accrue to us in this way, and we also lose the opportunity of displaying the greatness of our country to thousands of persons who would like to come.

In this connection it is well to remember that a tourist should be viewed not only as a man who may spend some money while passing through the country, but, in a large number of cases, as a potential citizen of the Dominion. There is no doubt that large numbers of Americans who have moved to Canada or made investments here, have done so as a result of the impressions they secured while, in the first place, making only a holiday visit. With this in mind, then, one can easily appreciate how important it is to continually increase the number of visitors. Every motorist who crosses the international line is a possible new resident of Canada. And if he does not come over later, it may be that something he will say, some question he may answer, will have the effect of sending a friend or acquaintance to Canada. The value of word-of-mouth advertising is not to be discounted. It is important. If you doubt it, ask the politicians.

Canada will have taken another great step forward when all the obstacles are smoothed out and our trans-continental motor highway is open for business. A large part of it is already in use. There is no reason why the gaps should not be filled in. The work will cost a lot of money, it is true, but money well spent in improving roads is money used to good advantage. Make no mistake, the expense that we must have in connection with the trans-Canada road will be returned to us in direct and indirect benefits many times over.—Border Cities Star.

EDITORIAL NOTES AND COMMENT.

Only two days left. Make sure you do not miss any feature of the Produced-in-Canada Exhibition.

In connection with the voyage of the Graf Zeppelin it should not be forgotten that nine years ago a British dirigible blazed the way across the Atlantic.

Hon. George S. Henry, Ontario's Minister of Highways, has been looking over British roads. Let us hope that he didn't encounter as many detours as motorists usually meet in this Province.

The latest Parliamentary Guide is said to contain a page liquor advertisement. And the Globe wants to know if Parliament needs a guide like that.

Shooting at aeroplanes is a new sport that is not likely to become popular with Canada's birdmen.

The professional hockey players are beginning to report. With artificial ice available, the season for Canada's national winter game has been stretched a great deal in recent years.

CATTLE, GRAIN AND PRODUCE

TORONTO LIVE STOCK

TORONTO, Oct. 18.—Light runs this week, with a few good cattle, are creating a better feelink for finished stock. Poor quality remain slow.

The few choice steers and heifers bring $10 to $10.50. Heavy steers are little desired. Buyers look for good handyweight butchers.

There is a good market for choice baby beeves at $14 to $15. Medium $11 to $12.

Cows are steady at $8 to $8.75 for choice. Medium bring $6.25 to $7.

Bulls are unchanged at steady prices. Heavy choice bulls at $7.50 to $8, and the best butcher bulls at $7.50 to $8.50.

The bids received on springers were considerably lower yesterday morning. The offers placed for the best was $110, as against previous sales for Tuesday at $125.

Buyers look for choice calves weighing up to 200 lbs. Fancy veal brings $16, choice sell for $15 to $15.50. Runs still are of poor quality.

Lambs are receiving bids at $11.75. No sales have been made this morning. Buyers give the explanation that the lambs are carrying extra weight due to the soaking they received in the heavy downpour of last night.

Hogs closed Tuesday at $10.25. No tickets marked yesterday. Looks like steady market.

Receipts: Cattle 572; calves 147; hogs 1016; sheep 1808.

QUOTATIONS.

Heavy beef steers,	
do. choice	$10.25 to $10.75
do. fair	9.00 10.00
Butcher steers, choice	10.00 10.50
Butcher heifers, choice	10.00 10.50
do. common	7.25 8.25
Butcher cows, choice	8.00 8.75
do. fair to good	6.00 7.00
do. common	5.50 6.00
Canners and cutters	4.00 5.00
Butcher bulls, good to choice	7.50 8.50
do. medium	6.50 7.00
Bolognas	5.75 6.50
Baby beef	11.00 15.00
Feeders, choice	10.00 10.50
do. fair	9.00 9.75
Stockers, choice	9.50 10.50
do. fair	8.50 9.25
Springers, choice	100.00 135.00
Milch cows, choice	80.00 100.00
Calves, choice	15.00 16.00
do. medium	12.50 13.50
do. grassers	8.00 10.00
Lambs	12.00 12.00
Bucks	9.00 9.00
Hogs, select, w.o.c.	11.25 .....
do. fed	11.00 .....
do thick smooth w.o.c.	10.80 .....
do. fed	10.60 .....

MONTREAL GRAIN AND PRODUCE

MONTREAL, Que., October 18 (Canadian Press). — The export trade in Canadian grain here yesterday was again quiet and the only business transacted was the sale of a few cars of barley and wheat to the continent. The trade in the local cash grain market was also inactive, but values were unchanged.

Prices for all grades of spring and winter wheat flour were firm, but the demand was only moderate.

A moderate amount of business was done in millfeed and the undertone was steady. Rolled oats were quiet, but firm.

The demand for all grades of fresh and storage eggs was fair and the values were well maintained. Receipts were 344 cases.

The potato trade was fairly active, and Prince Edward Island best grade Cobblers sold at 85c to 90c per bag of 90 pounds, f.o.b. Montreal, and New Brunswick Green Mountains at 80c per bag of 90 pounds in bulk, with Cobblers at 75c per bag, ex-track.

There was no change in imported beans with choice white hand-picked selling at $4.40 to $4.60 per bushel, ex-store.

Little business was done in butter, but prices remained stationary. Receipts were 171 packages.

An easier feeling developed in cheese, and prices were reduced a fraction. This was attributed to the limited demand from local and foreign buyers. Receipts were 6,109 boxes.

Montreal Quotations.

Corn, American, No. 2 yellow, $1.04.
Oats, Canadian Western No. 2, 72c.
Oats, Canadian Western, No. 3, 69c.
Flour, Manitoba spring wheat patents, firsts, $7.40.
Flour, Manitoba spring wheat patents, seconds, $6.80.
Flour, Manitoba spring wheat patents, strong bakers, $6.60.
Flour, winter patents, choice, $6.10.
Rolled oats, bag 90 lbs., $3.70.
Bran, $33.25.
Shorts, $35.25.
Middlings, $45.25.
Hay, No. 2, per ton, car lots $15.50 to $16.00.
Cheese, Westerns, 21¼c to 22c.
Cheese, Easterns, 21¼c.
Butter, No. 1, pasteurized, 39c to 39¼c.
Butter, No. 1 creamery, 38½c to 38¾c.
Butter, seconds, 38c to 38½c.
Eggs, storage extras, 45c.
Eggs, storage firsts, 41c.
Eggs, storage seconds, 38c.
Eggs, fresh extras, 55c.
Eggs, fresh firsts, 48c.

CHICAGO CATTLE

CHICAGO, October 18 (Canadian Press). — Hogs, receipts 30,000; generally steady; shippers took 2,000; estimated holdover, 8,000; butchers, medium to choice, 250 to 350 pounds, $9.50 to $10.15; 200 to 250 pounds, $9.60 to $10.20; 160 to 200 pounds, $9.25 to $10.15; 130 to 160 pounds, $8.90 to $9.90; packing sows, $8.50 to $9.40; pigs, medium to choice, 90 to 130 pounds, $8.65 to $9.65.

Cattle, receipts 10,000; calves, 3,000; trade mostly weak, slaughter classes, steers, good and choice, 1,300 to 1,500 pounds, $13.75 to $17.25; 1,100 to 1,300 pounds, $13.75 to $17.25; 950 to 1,100 pounds, $14.00 to $17.50; fed yearlings, good and choice, 750 to 950 pounds, $14.50 to $17.50; heifers, good and choice, 850 pounds down, $13.75 to $17.00; cows, good and choice, $8.75 to $11.75; low cutter and cutter, $5.25 to $7.00; bulls, good and choice beef, $9.50 to $10.75; cutter to medium, $8.50 to $9.25; vealers, milk-fed, good and choice, $14.50 to $16.50; cull and common, $8.50 to $13.00; stocker and feeder steers, good and choice all weights, $11.55 to $13.00.

Sheep, receipts 30,000; weak trade on sheep and lambs; lambs, good and choice, 92 pounds down, $12.65 to $13.65; medium, $12.00 to $12.65; cull and common, $7.85 to $12.00; ewes, medium to choice, 150 pounds down, $4.25 to $6.50; cull and common, $1.75 to $5.00; feeder lambs, good and choice, $12.50 to $13.50.

CHICAGO GRAIN

CHICAGO, October 18 (Canadian Press). — Prospective shipments of winter wheat from the west and south-west to Chicago did a good deal yesterday to pull down wheat values here. Another decided bearish influence was word that low grade Canadian wheat had been found equal to Duluth No. 1 Northern in the making of flour.

Closing quotations on wheat were unsettled, ¾c to ⅞c to 1c net lower. Corn finished at ⅝c to ⅞c advance, oats unchanged to ⅝c to ½c up, and provisions showing 17c to 70c drop.

Lowest prices of the day in the wheat market came after announcement that important interests had bought wheat at Omaha and Kansas City to be forwarded to Chicago.

This wheat is additional to other purchases of wheat from Duluth and appeared to indicate that Chicago would be likely to build up a liberal stock of hard and spring wheat before the close of navigation. Simultaneous reports that weather in Argentina is of a kind tending to promote development of rust failed to act as a counterbalance, no advices having been received which would imply that any rust in the southern hemisphere is near to a danger stage.

Relative cheapness of low grade Canadian wheat attracted special notice yesterday on account of assertions that demand for this kind of wheat abroad is diminishing the export possibilities of United States wheat, and is conducive to serious backing up of supplies in domestic markets.

Talk was also current that elevator space north-west is nearing a state where some relief must be found to avoid congestion. Meanwhile, export business was slow yesterday for wheat from North America. Minneapolis wheat stocks showed 2,425,000 bushels increase for four days.

Activity and strength characterized the corn market. Likelihood of continued export demand, together with belief that farmers would not sell freely, gave impetus to buying. Besides, corn belt weather was unfavorable for conditioning the new crop. Oats derived firmness from the upward trend of corn. In the provision market, scattered selling disclosed a lack of any particular demand.

STERLING EXCHANGE

MONTREAL, Que., Oct. 18 (Canadian Press).—Sterling exchange rates were quoted here yesterday as follows:

Demand—$4.84 11-16 to 13-16.
Cables—$4.85⅛ to $4.85⅛.

STOCK MARKET AVERAGES

	20 Industrials	20 Railroads
Yesterday	220.35	146.36
Previous day	219.79	145.89
Week ago	219.00	143.81
Year ago	171.77	146.24
High, 1928	221.05	157.08
Low, 1928	178.84	138.36

Total stock sales yesterday 4,137,800 shares.

(Turn to Page 10, please)

A Thought

CONSCIENCE

A man may be wrecked as is a ship. Conscience is an anchor. Terrible it is, but true, that, like the anchor, conscience may be carried away.

DEMANDS INQUIRY.

A thorough and public examination of his administration while he was Governor of Rome has been asked by Prince Spada Potenziani (shown herewith), who recently pinked Prince Lancelotti in a duel because the latter had spread reports of graft during Potenziani's tenure of office. Additional reports following the duel show that the duellists had been waging a hot controversy for months and that at one time Cardinal Gasparri, Papal Secretary of State, had been drawn into the discussion. It is stated that last spring Lancelotti had spread reports that Potenziani would be removed from the governorship and stated that his information came from Gasparri.

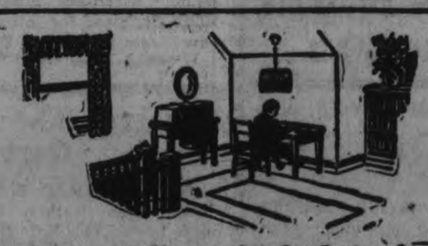

Convert Your Attic Into An Attractive Extra Room at Low Cost With GYPROC

Send for handsome, free book, "Walls That Reflect Good Judgment." It gives valuable information on Gyproc and interior decoration

CANADA GYPSUM AND ALABASTINE, LIMITED
Paris Canada

GYPROC Fireproof Wallboard

For Sale By

Thos. A. Rehill & Co. - - Peterborough, Ont.
Peterborough Lumber Co., Ltd. - Peterborough, Ont.

These 4 BIG FEATURES!

1. The HARDEST Wax!
2. QUICKEST Drying!
3. EASIEST to Apply!
4. GOES FARTHEST!

"Preferred in Fine Homes for Many Years"

HAWES' FLOOR WAX

FOR FLOORS · LINOLEUM · FURNITURE · AUTOMOBILES

WE SELL FOR LESS

ALONE—You Decide Just What You Want

From Famous and Familiar Packages

NO clerks to suggest something just as good—no clerks to hurry or delay you. Help yourself and examine what you please at your leisure. Read the low-price tags—make your own decisions. Send the children, they will enjoy shopping at Loblaw's, and it teaches them to be thrifty.

The Loblaw way becomes more and more popular and cannot help but do so, for we are selling Better Foods in Better Stores at Lower Prices.

Next Week—"Buying Bacon"

Specials and Extra Special Values on Sale at these Prices Oct. 18 - Oct. 24

SPECIAL— AYLMER PEAS No. 4 Seive No. 2 Size Tin - 10c

BIG SALE OF FINE TEAS
LOBLAW'S No. 2 BLEND ½-Lb. PKG. 26c 1-Lb. PKG. 51c
LOBLAW'S No. 2 BLEND ½-Lb. PKG. 31c 1-Lb. PKG. 61c
LOBLAW'S No. 1 BLEND ½-Lb. PKG. 36c 1-Lb. PKG. 71c
The Famous Egyptian Blend ¼-Lb. 21c ½-Lb. 41c
Any one of these Teas is a remarkable value.

Special-Delmonte Fancy Crushed PINEAPPLE No. 2 Size Tin 21c

SPECIAL— Christie's SODA WAFERS "B" Size Package 11c

SPECIAL— Domestic Shortening 2 1-lb. Cartons 31c

SPECIAL—DREADNOUGHT TOILET ROLLS—per Roll . . 6c

SPECIAL—PRESERVED Ginger Bulk Lb. 27c

Beehive or Crown TABLE Syrup 5-Lb. Pail 28c

QUAKER OR UNO Corn Flakes 2 Pks. 15c

NUGGET and 2 IN 1 Shoe Polish Assorted Colors, TIN 9c

MAPLE LEAF and SILENT Matches 7c BOX - - - - -

ROBIN HOOD AND QUAKER Rolled OATS. Large Pkg. 23c (Not Chinaware Pkg.)

Self Serve LOBLAW GROCETERIAS Cash and Carry

H. ABRAMSON'S

ANNIVERSARY SALE

NINETEEN YEARS IN BUSINESS

WE THANK OUR MANY PATRONS

We have been successful in this city. Why! Because you have found that we give the best values for your money. 19 Years and going strong! That's a very good record for a city like Peterborough. Firms have come and firms have gone—but we are still here, and with your kind patronage we hope to continue for a good many years. To show our appreciation, we are going to reduce the prices on everything in this store. Coats, Dresses, Millinery and Dry Goods are marked at very attractive prices.

Chamoisette Gloves
Special lot to clear, in all sizes and shades..... **39c**

Chamoisette Gloves
A large variety of newest styles, in all shades and sizes. Sale price..... **45c**

Full Fashioned Hose
Best quality, service weight Full-Fashioned Hose in ten of the latest shades. Regular $1.75. Sale price... **$1.25**

Silk Stockings
Big assortment of shades, in all sizes. Some worth up to $1.25. Sale price..... **45c**

A Sale When You Need The Goods

JUST THINK OF THIS OPPORTUNITY! YOU CAN BUY A COAT AT SALE PRICES NOW! YOU CAN BUY A DRESS OR A NEW HAT AT SALE PRICES NOW!

Flowers—Flowers
Special lot. Suitable for coats or dresses. Worth up to 65c. Sale price..... **25c**

Silk Bloomers
A special assortment of Silk Bloomers in all shades and sizes. Regular price up to $1.25. Sale price..... **79c**

Towelling—Towelling
Pure Linen Towelling with colored borders. Special price, yard..... **15c**

Silk Vests—Silk Vests
A few odds and ends of Silk Vests to clear at.... **49c**

Ladies' and Misses' Coats
A fine assortment of Coats. Well made, with big shawl collar and cuffs, in the best of broadcloth and duvetyns. Regular up to $32.50. Sale price..... **$26.95**

Special on Coats
One rack full of Coats in chinchillas, and also some fur trimmed velours. Very good values at this price..... **$12.50**

Opossum Trimmed Coats
Lovely soft materials with the finest of opossum shawl collars and cuffs. Beautiful styles to choose from, in the very latest shades. Our regular $39.50 and $42.50 Coats. **$34.95**

Another Coat Special
A good line of Duvetyn and Velour Coats with big fur collars and cuffs. Sale price.... **$16.95**

A Coat for the Kiddie
A special lot in very attractive styles and colors, with fur collar and cuffs, in sizes 8, 10 and 12. Sale price..... **$9.95**

Children's Coats
A few to clear, in sizes 12 and 14, in heavy English materials. Some fur trimmed. Regular prices up to $12.00. Sale price.... **$5.95**

SEVERAL REASONS FOR OUR SUCCESS

1. *Personal attention.*
2. *Personal buying trips to the manufacturing centres.*
3. *No large overhead, such as managers' salaries, buyers' salaries, etc.*
4. *A reasonable profit.*

Ladies' and Misses' Dresses
In this lot you will find georgette, Canton-faced satin and velvet combinations. Just the thing for the well dressed woman or miss. Values up to $24.00. Special price..... **$16.49**

Ladies' Flannel Dresses
A good assortment of Ladies' Flannel Dresses in all sizes and several shades. Worth up to $6.00. Sale price..... **$3.98**

Children's Dresses
Good styles, in flannels, tricotine, etc., in sizes from 6 to 14, and several latest shades. Special price, each..... **$2.49**

Special on Dresses
This lot contains serge, tricotine, wool jersey, silk and velvets, in the most attractive of latest styles and assorted shades. Sale price. **$9.95**

Misses' Dresses
A wonderful opportunity for anyone in need of a smart little Silk Afternoon Dress or Taffeta Evening Gown. Regular prices up to $12.50. Special..... **$7.95**

Dresses and Skirts
Special lot of Dresses and Skirts in assorted materials to clear out at..... **98c**

Odds and Ends
One rack full of Coats, Dresses, Children's Coats and Ladies' Suits to clear at..... **$1.95**

BATHROBES
Eiderdown Bathrobes in assorted colors and sizes. Regular price, $5.00. Sale price..... **$3.96**

MIDDIES
Odds and ends of Middies. Some are worth up to $2.00. To clear at..... **39c**

KIDDIES' DRESSES
Dresses for kiddies, suitable for school wear, in good quality of ginghams. Special price..... **49c**

WOOLLEN BLANKETS
Good quality of Woollen Blankets in white, with colored borders. Big double size. Regular $9.50. Sale price.. **$7.95**

ADVANCED STYLES IN HATS
All our Velvet and Metallic Hats greatly reduced for this Special Sale.
We have also a large assortment of Children's Hats to choose from at reduced prices.

FLANNELETTE BLANKETS
12/4 first quality Blankets in white with colored borders. Sale price.. **$2.29**

ODDS AND ENDS
One tableful of Blouses, Aprons, Drawers, Short Kimonas, etc. Sale price, per piece..... **25c**

CREPE KIMONAS
A small lot of Crepe Kimonas to clear. Some worth up to $3.00. Sale price, **79c**

LADIES' HOSE
Ladies' Cashmere and also Silk and Wool Hose in an assortment of colors and in all sizes. Regular up to $1.25. Sale price, **69c**

FLANNELETTE NIGHTGOWNS
White only, with fancy embroideries or fine tucks. Long or short sleeves. Good quality flannelette. Sale price..... **98c**

FLANNELETTE NIGHTGOWNS
This lot contains White and Colored Gowns with round necks and short sleeves. Special..... **69c**

CHILDREN'S BLOOMERS
Heavy Fleece-lined Bloomers in dark and light shades. Sale price..... **47c**

LADIES' BLOOMERS
Heavy Fleece-lined Bloomers in all sizes and different shades. Special value, per pair..... **69c**

PURSES
A sample lot of Under-arm and Pouch Purses. Beautiful assortment of shades and styles. Regular prices up to $4.00. Your choice..... **$1.95**

A FEW EXTRA SPECIALS

Men's Socks	19c
Men's Woollen and Cashmere Socks	47c
Turkish Towels, each	15c
Ladies' Stockings, pair	15c
Fancy Towels, each	49c
Kotex, box	44c, or 3 for $1.25
27-inch Flannelette, yard	15c
36-inch Flannelette, yard	18c
36-inch Heavy Flannelette, yard	22c

LADIES' VESTS
These have short or no sleeves, opera top, in Winter weight. Special price. **49c**

LADIES' VESTS
Winter weight, with silk stripe, in short sleeves only. To clear at..... **39c**

RAINCOATS
A few Raincoats, and also some Poplin Coats, to clear. While they last, **$1.49**

CHILDREN'S UNDERWEAR
Children's Winter Weight Vests and Bloomers. A small lot to clear out at, per piece..... **23c**

FLANNELETTE BLOOMERS
A small lot to clear in Ladies' Flannelette Bloomers. While they last they are priced at..... **39c**

INFANTS' NIGHTGOWNS
Dainty little Gowns for infants in two styles, in good quality of flannelette. Special at..... **49c**

SPECIALS IN WOOLLEN GOODS
One tableful of Ladies' and Children's Sweaters and Pullovers to clear out at this price..... **98c**

FELT HATS
A big assortment of felts, in the latest styles and colors. Suitable for ladies and misses. Sale prices..... **$1.98** and **$2.49**

370 GEORGE STREET

Next to Peterboro Hardware

LARGE CLASS TAKES PART IN JUDGING

(Continued from Page 1.)

ever entered in a judging competition in the county, and he believed that this was one of the best things done in junior farmers' work. Some of the activities of the past year were outlined, the fact being noted that the rural school fairs had shown a decided advance over those held in 1927; mention was made of the inter-county debating series, in which Durham had won from Ontario county and then from Victoria, and is entitled to enter the finals with Prince Edward county; the latter, however, has not yet set the date when the event is to take place.

Mr. Kellough announced the County Bacon Hog Show, to be held at Orono on Friday, October 26, and urged interest and attendance; prizes will be in cash, from $10 down to $3.00 in five classes, and an opportunity will be afforded to buy young breeding stock of fine quality, at market prices.

The Short Course, to be held in Millbrook from January 7 to February 13, 1929, was also announced, and co-operation and assistance asked for; this course is being arranged for both boys and girls, and will be of undoubted benefit so that the advantages of attendance cannot be too strongly emphasized.

F. W. Bowen, M.P., was the next speaker, and after expressing his pleasure in being present, went on to point out that there were opportunities for the young farmers of to-day that were totally lacking twenty-five years ago. He believed the competition afforded by the judging contest was an educational feature of high value, and congratulated Mr. Kellough on the splendid service he is rendering

The prominent place which is accorded Durham county in the province, especially from an agricultural standpoint, was dwelt upon, and the problem of marketing was taken up briefly, its absorbing importance being pointed out from many angles. Mr. Bowen urged a continuance of the course of study, and the competition already entered upon, "and I am assured you will bring added lustre to Durham's position." (Applause).

Reeve G. A. Hootan spoke of his personal interest in the work of the junior farmers' organization, and extended an invitation "to come to Cavan any time." He believed that there is no better place for young Canadian manhood than on the farm and said that he was always glad to meet the boys and to give them any encouragemenf or assistance in his power.

Deputy-Reeve R. J. McKnight expressed his pleasure in the large number of boys who had taken part in the judging competition, and looked upon this as a promise of further loyal support, and continued growth. He recalled the class of 1914, under R. S. Duncan who was then Agricultural Representative in Durham County, and referred with gratitude to the help it had been to him, the knowledge gained having been of practical value ever since "I believe there is nothing so useful in stimulating the interest of the boys in the farm like a good competition, and a well-conducted short course."

Applause was generously given to all the speakers; the next called upon being A. J. Fallis, who mentioned especially his personal interest in rural activities, farming have a place of primary importance in the prosperity and development of the country. Referring to the first short course ever held in the country under R. S. Duncan, Mr. Fallis said he had helped to gain members for the class, and was assured the good work had been going on ever since. Contrasting the farming industry with others, the service rendered by the farmer was stressed, and the boys were urged not to speak disparagingly of the farm, but to attach to their calling the dignity and importance which is its right. The problems connected with rural life Mr. Fallis insisted can largely settle themselves without going to Parliament about them; education being the medium emphasized. "Be in love with your calling and you will succeed, and be ready to say 'Long life to the farm'."

Percy Philp, of Nestleton, who won a trip with other junior farmers to the International Live Stock Show at Chicago last year, gave an account of his visit to the "Windy City," and the last, but by no means the least speaker of the evening, Mr. R. S. Duncan, B.S.A., of Toronto, was asked to address the gathering.

Given Ovation

Mr. Duncan, who had been the county representative from 1912 to 1917, was given an ovation when he rose to speak, and expressed himself as being delighted to accept the invitation to meet once again with the young farmers of Durham County.

Looking over the audience Mr. Duncan singled out for special mention some members of the first short course class ever held in Durham, which he had organized during his term of office—J. H. Might, Wilfrid Elson, R. J. McKnight, Leonard Henderson—"all good boys, who are now, as men, making a name for themselves in their calling. I believe the years spent in Durham County were among the happiest of my life, because I had the unstinted support of the older people, and the interest of the younger ones, and this spurred me on to the best that was in me. I believe also that you have in Mr. Kellough one of the best agricultural representatives in the province today." (Applause).

Urging a continuance of the competitive work in which the boys had that day been engaged, the speaker said: "Agriculture is the basic industry of our country, and good livestock is the cornerstone of success in agriculture. After what you have learned to-day you should be able to select the animals that will yield the greatest profits on the farm."

Dr. Duncan devoted the major portion of his address to a description of the trip taken by representative Canadian farmers to Great Britain and Denmark last winter, when marketing problems and demands were studied at first hand, and much information of practical value obtained. The trip was very happily arranged by Canadian National Railways, and the party was received with every courtesy during the time spent abroad. Visits were made to the large stock farms, including that of King George of Windsor, and the big packing plants in the United Kingdom, and many social events were planned in their honor Their Majesties King George and Queen Mary, receiving them at Buckingham Palace.

Intensive farming was studied in Denmark, education standards and methods, together with problems of export and import, and of emigration. The publicity which Canada had received as a result of the tour could not help but be beneficial in helping both immigration and trade. Sending nothing but the very best products to the market in the Old Country was especially stressed by the speaker.

As a concluding feature, announcement of the standing obtained in the day's competition was made by the chairman, the secretaries, however, not having time to make up the list of the ten boys who will have a trip to the Royal Winter Fair in November; this information will be supplied in the immediate future. The list, as given, was as follows:

Totals: 1, Clarence Allen 767½; Charles Glenny 725½; Bill Swain 721; Howard Cryderman, 717½; Donald Thompsan, 716½; Jim Brown 712½.

The grand championship goes to Charles Glenny as Clarence Allin had the honor last year, and it may not be awarded to on competition a second time.

Sheep—Jim Brown 97; C. Allin 96; H. Cryderman 91, Donald Thompson 91; Anson Balson 91.

Beef Cattle—Fred Barnard 97; Jim Brown 95; J. I. Hooey 94; Edwin Earnshaw 94; Harold Thorne 94.

Horses—Arnold Brown 75; Donald Thompson 70; H. Cryderman 67; Lorne Thompson 67.

Bacon Hogs—Ralph Staples 97; Clarence Allin 96; J. Brown 96.

Dairy Cattle — Carmen Seymour 97; Gordon Ashton 93; Daniel Hill 92; C. Allin 92.

Poultry—Walter Thorne 94; Melville Wood 93; C. Allin 93; Norman Earle 92; Emery Smith 92; Bill Swain 92.

Alfalfa—J. A. Gainor 48; M. Wood 48; Aubrey Hunter 48; Stanley Theobold 48; Daniel Nill 48; Lloyd Crago 48; C. Seymour 48; Percy Philp 48; J. Brown 48; A. Balson 48; C. Allin 48; C. Glenny 48.

Oats—Archie Matchett 49; C. Seymour 49; George Neals 49.

Barley—A. Matchett 48; L. Crago 48; G. Ashton 48; Ross Lane 48; E. Smith 48; P. Philp 48; J. Brown 48; C. Allin 48.

Apples—C. Allin 50; J. Brown 49; Harvey Dickenson 48½; J. Tamblyn 48½.

Potatoes—J. Brown 48½; R. Staples 48; C. Glenny 48.

Where a boy has won a prize in one class it eliminates him from carrying off the honors in another; announcement in regard to this ruling will be made by Mr. Kellough when making final arrangements with the competitors.

CANCER ON INCREASE

NEW YORK, Oct. 18.—Medical statisticians here estimate that the death rate from cancer in the United States for 1928 will reach a new high mark. A survey of 23 leading cities shows deaths from the disease have increased from 74.5 per 100,000 population in 1906 to 115.6 in 1927.

Fine flavour and low Cost are combined in every package of

Chase & Sanborn's SUPERIOR TEA

Black ~ Green ~ or Mixed

NORWOOD FAIR PRIZE-WINNERS

Special Prize Winners.

By J. C. Riseborough, Norwood, for the best exhibit of butter: Geo. W. Fife.

By G. A. Gillespie, Peterborough, for the best Factory Cheese: Roy Colby, 1st and 2nd.

By N. Wellman, Norwood, for the highest scoring cheese: Roy Colby.

By the Peterborough Cereal Ltd., for the best two half loaves of home-made bread, made from Reindeer Flour: Mrs. S. L. Terrill, H. L. Vanallen, Mrs. J. Carlaw.

By the Standard Milling Co., Toronto, for the best two half loaves of home-made bread, made from Snowdrift Flour: Mrs. Bert Preston, Mrs. S. L. Terrill, H. L. Vanallen.

By Renwick & Son, Westwood, for the best two half loaves of home-made bread, made from Purity or Five Roses Flour: Mrs. Thos. Dunham.

By F. W. Woolworth Co. Ltd., Peterborough, for the best exhibit of pies: Mrs. Bert Preston.

By H. G. Buck & Son, Norwood, Baking Championship Special: H. L. Vanallen.

By R. Neil Ltd., Peterborough, for the best half bushel White Oats: Edgar E. Clark.

By Sam. Wildman for the best half bushel of potatoes: Adam Humphries.

By Mrs. P. M. Grover for the five best turnips: Edgar E. Clark.

By Tuckers & Son, for the best fancy wrist bag (hand-made), done by ladies of Norwood: Mrs. W. H. Tucker.

By Barries' Ltd. for the best piece of colored embroidery: Mrs. S. A. Lockwood.

By Lieut.-Col. F. E. Birdsall, Birdsall, for the best road horse: J. G. Manley.

By the Empress Hotel, Peterborough, for the best carriage horse in harness and rig: J. S. Chandler.

By J. A. Stevens, Norwood, for best colt two years and under: James Sargent.

By W. A. Richardson, for the best groomed horse, belonging to a farmer: Henry Elmhirst.

By John A. Robb, for best lady driver, single horse in harness and rig: Mrs. J. S. Chandler.

By Toronto Savings and Loan Co., Peterborough, for the best team of carriage horses and turnout, owned and driven by a farmer, or his son: Robert Tedford.

By B. F. Ackerman & Son Co., Ltd., Peterborough, for the best mare or gelding, weighing 1600 lbs. or over: Wm. McGee & Sons.

By H. P. Kempt and F. J. Stewart for best lady automobile driver, any make of car: Mavis McMillan.

Quick hitch up race, special by Dr. H. G. Carleton: (1), George Gummow; (2), Wm. McGee & Sons; (3), Geo. Fry.

By Grafton & Co. Ltd., for the two best teams of general purpose or agricultural horses: Clayton Brackenridge, Geo. Fry.

By T. Eaton Co. Ltd., of Canada, for the best calf under one year, open to boys or girls under 18 years: Field Lodge Farm.

By Mitchell Bros., Norham, for the best dual purpose cow: John P. Boland.

By E. A. Peck, M.P., for the best herd of pure-bred beef cattle: Mitchell Bros.

By Messrs. Wm. Lech & Son, Peterborough, for the best shorthorn bull calf: M. D. Pimmett.

By K. F. Kempt, Norwood, for the best Hereford bull calf: R. E. Birdsall & Son.

By W. A. Anderson, M.L.A., open to Peterborough County exhibitors; Holsteins (reg.) best 3 females: G. A. Brethen; Ayrshires (reg.) best 3 females: Thos. R. Kerr; Jerseys (reg.) best 3 females: 1, Field Lodge Farm; 2, Garnet Kerr.

By G. A. Brethen for the best registered dairy cow: Field Lodge Farm.

For the best herd of pure-bred dairy cattle, $5 donated by J. W. Rork, and $5 donated by Alex Kempt: Field Lodge Farm.

By De Laval Ltd., Peterborough, for the best grade dairy cow: John E. Parker.

By Thompson Bros., Indian River, for the best market lamb: Clarence Martin.

For the best pen of 3 hogs suitable for English bacon trade, $15 of this special was donated by Canadian Packing Co. Ltd., Peterborough: 1, A. Runciman; 2, R. Honey & Sons; 3, Merrill Bros.

By Harry T. Lush, Peterborough for the best cock or cockerel on exhibition: H. T. Lush.

By King's Hotel, Norwood, for the best hen or pullet: C. H. Curtis.

By Messrs. Davis- Thompson Co. Ltd., Peterborough, for the best registered cow of the beef breed: John P. Boland.

By Peterborough Canoe Co. for the best penmanship by boy or girl: Learl Humphries.

By R. G. Lawlor, Norwood, for the best sketch in water colours: Chas. McNulty, Della Rogers.

By F. D. Kerr, K.C., Peterborough, for best window box of flowers: Mrs. Lewis Fife, Mrs. R. J. Leeper.

For the best hanging basket flowers: Mrs. R. H. Alford, Mrs. Lewis Fife.

By the Peterborough Floral Co., for the best collection of foliage plants: Mrs. R. J. Leeper.

For best collection of ferns: Mrs. H. J. Carlaw.

By Mrs. Geo. Grover for best collection of house plants. Mrs. H. J. Carlaw, Mrs. R. J. Leeper.

For best begonia: Mrs. Carlaw.

For best house plant other than begonia: Mrs. H. Richmond.

By Jordan Bros., Peterborough, for best house plant other than those listed: Mrs. H. J. Carlaw.

By Bond's Drug Store, Peterborough, for best map of Peterborough County by boy or girl: John Knox.

Prize Winners.

Roadsters—

Brood Mare with foal: James Sargent, J. J. Armstrong.

Foal of 1928, 1st prize donated by Gordon Manley, Westwood: J. Sargent, J. J. Armstrong.

Gelding or Filly, 1 year old: J. J. Armstrong.

Gelding or Filly, 2 years old: J. Armstrong.

Gelding or Filly, 3 years old in harness and rig: Stanley Wood, Harry Garnet.

Single Horse in harness, over 15½ hands: Henry Elmhirst, Geo. Fry, Marvyn Preston.

Single Horse in harness under 15½ hands: J. G. Manley, 1st; Wm. McGee & Sons, 3rd.

Matched team in harness, under 15½ hands: Roy Bray, Geo. Gummow.

Pony in harness: Rhea Preston.

Carriage Horses—

Brood Mare with foal: Thos. Dunham.

Foal of 1928, Thos. Dunham.

Gelding or Filly, 1 year old: Adam Humphries, Geo. Gummow.

Gelding or Filly, 3 years hold, in harness and rig: J. S. Candler.

Single Horse in harness, over 15½ hands: J. S. Chandler.

Single Horse in harness, under 15½ hands: J. S. Chandler.

Matched team in harness under 15½ hands: Robt. Tedford, Mrs. H. J. Miller, Geo. Gummow.

General Purpose Horses—

Brood Mare with foal: Thos. H. Stevenson.

Foal of 1928: Thos. H. Stevenson.

Gelding or Filly, 1 year old: James Sargent.

Gelding or Filly, 2 years old: James Sargent, Melvine and Harvey Andrews.

Matched team in harness: E. G. Stanbury.

Agricultural Horses—

Brood Mare with foal: Richard Sheehan, J. P. Boland.

Foal of 1928: J. P. Boland, R. Sheehan.

Gelding or Filly, 1 year old: R. Sheehan, Adam Humphries.

Gelding or Filly, 2 years old: J. M. Hope, Thos Dunham.

Matched Team in harness: Clayton Brackenridge, Geo. Fry, J. M. Hope.

Heavy Draught Horses—

Brood Mare with foal: Adam Humphries, Thos. Dunham.

Foal of 1928: Adam Humphries, Thos. Dunham.

Gelding or Filly, 1 year old: Adam Humphries.

Gelding or Filly, 2 years old: Adam Humphries.

Matched team in harness: Wm. McGee & Sons.

Pure Bred Draught Horses:—

Brood Mare with foal: Wellington Burgess, J. M. Hope.

Foal of 1928: J. M. Hope, Wellington Burgess.

Miscellaneous—

Fastest Walking team in harness: Geo. Fry (1st), Wm. McGee & Sons (3rd).

Best Lady Driver: Mrs. J. S. Chandler, J. G. Manley, Henry Elmhirst.

Beef Cattle.

Shorthorns (Reg.)—

Bull, 1 year old: J. P. Boland.

Bull Calf Sr.: M. D. Pimmett, J. P. Boland, 2nd and 3rd.

Bull Calf Jr.: J. P. Boland, 1st and 2nd.

Milch Cow, 4 years old: J. P. Boland, 1st, 2nd and 3rd.

Milch Cow, 3 years old: J. P. Boland.

Heifer, 2 years old: J. P. Borland, 1st and 2nd.

Heifer, 1 year old: Boland Bros. J. P. Boland, 2nd and 3rd.

Heifer Calf Sr.: J. P. Boland, 1st and 2nd.

Heifer Calf Jr.: M. D. Pimmett, 1st and 2nd.

Herd of 1 bull and 3 females: J. P. Boland.

Herefords (Reg.)—

Bull, 3 years old: Mitchell Bros.

Bull, 1 year old: Mitchell Bros.

Bull Calf Sr.: Birdsall & Son, Mitchell Bros., E. A. Rosevear.

Bull Calf Jr.: E. A. Rosevear.

Milch Cow, 4 years old: Mitchell Bros., 1st and 2nd; E. A. Rosevear, 3rd.

Milch Cow, 3 years old: Mitchell Bros., E. A. Rosevear.

Heifer, 2 years old: E. A. Rosevear.

Heifer, 1 year old: E. A. Rosevear. 1st and 3rd; Mitchell Bros., 2nd.

Heifer Calf Sr.: Mitchell Bros., E. A. Rosevear.

Heifer Calf Jr.: Birdsall & Son, Mitchell Bros., E. A. Rosevear.

Herd: Mitchell Bros.

Grade Beef, Fat Cattle—

Milch Cow, 4 years old: Mitchell Bros., J. P. Boland, Boland Bros.

Milch Cow, 3 years old: Boland Bros., J. P. Boland.

Heifer, 1 year old: Mitchell Bros., 1st; Boland Bros., 2nd and 3rd.

Heife Calf Jr.: Mitchell Bros.

Fat Animal under 2 years: J. P. Boland, Boland Bros.

Baby Beef ($4 of prize offered by P. M. Grover), Birdsall & Son.

Dairy Cattle.

Holsteins (Reg.)—

Bull Calf, 3 years: G. A. Brethen.

Bull Calf Sr.: John E. Parker.

Bull Calf Jr.: W. G. Barrie, G. A. Brethen.

In the balance, G. A. Brethen carried off 6 firsts and 5 seconds and the prize for the best herd.

Ayrshires (Reg.)—

Thos. Kerr was the only exhibitor in this class, and was awarded 12 firsts and 6 seconds.

Jerseys (Reg.)—

In this class there was close competition, Field Lodge Farm secured 5 firsts, 3 seconds and 1 third; Garnet Kerr 4 firsts, 5 seconds and 5 thirds; W. Chaplin took 3 firsts, 2 seconds and 1 third.

Grade Dairy Cattle—

In this class John E. Parker secured 4 firsts and Thos. Kerr secured 2 seconds.

Dairy Products.

Dairy Butter, prints or rolls: H. L. Vanallen, George W. Fife, Mrs. Roy Putnam.

Dairy Butter in crock: H. L. Vanallen, Mrs. R. Putnam, Geo. W. Fife.

Factory Cheese, August make, colored: Roy Colby; Harry McMillan, George Wheatley.

Factory Cheese, August make, white: Roy Colby, Clem. Palmateer.

Field Grains.

Fall Wheat, white: Adam Humphries, S. L. Terrill, H. L. Carlaw.

Fall Wheat, red: Elsie Stillman, W. A. McColl, Adam Humphries.

Spring Wheat, Marquis: Elsie Stillman, S. L. Terrill.

Spring Wheat, Red Fife: W. A. McColl.

Spring Wheat, A.O.V.: Elsie Stillman, H. J. Carlaw, Adam Humphries.

Oats, O.A.C. No. 72: Edgar Clark, Thos. Dunham.

Oats, O.A.C. No. 144: W. A. McColl.

Oats, Banner: S. L. Terrill, Thos. Dunham, John E. Parker.

Barley, O.A.C. No. 21: W. A. McColl, Elsie Stillman, H. L. Vanallen.

Barley, A.O.V.: S. L. Terrill, Adam Humphries.

Peas: S. L. Terrill, W. A. McColl.

Rye: S. L. Terrill, W. A. McColl.

Buckwheat: S. L. Terrill, Elsie Stillman, Thos. Dunham.

Beans, large, white, field: W. D. Lennox, W. J. Campbell, S. L. Terrill.

Beans, small, white, field: W. J. Campbell, John E. Rutter, Sam Adams.

Dent Corn: W. J. Campbell.

Flint Corn: W. J. Campbell, C. Palmateer.

Ensilage Corn: Sam McGee, W. J. Campbell.

Red Clover, Seed: S. L. Terrill, W. A. McCall, R. A. Scott.

Alsike Clover Seed: S. L. Terrill, W. A. McCall.

Timothy Seed: S. L. Terrill, W. A. McCall, W. G. Barrie.

Sweet Clover Seed: W. A. McCall, Thos. Dunham.

Sheaf Oats: Thompson Bros.

Potatoes.

Early or Late Rose: J. E. Brown, Adam Humphries, W. J. Campbell.

Spencer: J. J. Armstrong, C. Palmateer, J. A. Knox.

Irish Cobbler: J. J. Armstrong, Sam Adams, Adam Humphries.

Green Mountain: Adam Humphries, W. D. Lennox, Mrs. R. Putnam.

Irish Cobbler, Group A.O.V.—W. D. Lennox, C. Palmateer, W. J. Campbell.

Green Mountain A. O.V.—R. J. Leeper, A. Humphries, Edgar Clark, H. L. Vanallen.

Field Roots.

Turnips, Swede: Edgar Clark, H. L. Vanallen, C. Palmateer.

Turnips, Greystone: Marvyn Preston, Thos. Dunham, C. Palmateer.

Turnips, Aberdeen: C. Palmateer.

Turnips, White Globe: Edgar Clark, C. Palmateer.

Turnips, any new variety, named: Thos. Dunham, J. Armstrong, Sam McGee.

Mangels, long, red: Marvyn Preston, C. Palmateer, Thos. Dunham.

Mangels, intermediate red: Thos. Dunham, J. J. Armstrong.

Mangels, long yellow: Marvyn Preston, C. Brackenridge.

Mangels, intermediate yellow: C. Palmateer, Thos. Dunham, J. Armstrong.

Mangels, yellow globe: C. Palmateer, Thos. Dunham, A. Townshend.

Sugar Beets, red top: Thos. Dunham, A. Townshend, Mrs. R. Putnam.

Sugar Beets, Danish: C. Palmateer, Thos. Dunham, W. J. Campbell.

Carrots, white, field: C. Brackenridge, Thos. Dunham, C. Palmateer.

Carrots, colored, field: Clayton Brackenridge, W. J. Campbell.

Pumpkin, large field: R. J. Leeper, T. Dunham, M. Preston.

Pumpkin, common, yellow: W. J. Campbell, T. Dunham, M. Preston.

Squash, large, field: Merrill Bros., M. Preston, Sam Adams.

Largest Collection of Field Roots: Thos. Dunham, W. J. Campbell.

Garden Vegetables.

Celery, Giant: Mrs. R. Putnam, Mrs. H. J. Carlaw, A. Townshend.

Celery, Dwarf: A. Townshend, end.

Beets, turnip-blood: Mrs. R. H. Alford, Thos. Dunham, Mrs. R. Putnam.

Carrots, intermediate: Sam Adams, Thos. Dunham, H. L. Vanallen.

Parsnips: Mrs. R. Putnam, M. Preston, John E. Rutter.

Salsify: Mrs. H. J. Carlaw, W. J. Campbell, W. D. Lennox.

Table Turnips: Thos. Dunham, R. A. Scott, Terrill Bros.

Tomatoes, red: Mrs. R. H. Alford, A. Townshend, Mrs. H. J. Carlaw.

Collection of Tomatoes: Mrs. R. A. Alford.

Cabbage, summer: A. Townshend, Thos. Dunham, S. L. Terrill.

Cabbage, winter: A. Townshend, W. A. Richardson, M. Preston.

Cabbage, Savoys: W. J. Campbell, Mrs. R. Putnam, John E. Rutter.

Cabbage, red pickling: Mrs. H. J. Carlaw, S. L. Terrill, Mrs. R. Putnam.

Cauliflower: Mrs. W. A. McCall, M. Preston, Mrs. R. Putnam.

Onions, red: Mrs. W. A. McCall, S. L. Terrill, H. L. Vanallen.

Onions, yellow: Mrs. W. A. McCall, S. L. Terrill, W. J. Campbell.

Onions white: W. A. McCall, S. L. Terrill, A. Townshend.

Onions, English potato: Learl Humphries, Mrs. J. Gardner, Mrs. R. H. McMillan.

Onions, pickling: H. L. Vanallen, W. J. Campbell, Mrs. H. J. Carlaw.

Sugar Corn: Mrs. R. Putnam, Thos. Dunham, W. J. Campbell.

Collection Peppers: H. L. Vanallen, Mrs. H. J. Carlaw, Mrs. R. H. Alford.

Collection Pop Corn: Sam Adams, Thos. Dunham, W. J. Campbell.

Squash, summer or fall: Adam Humphries, W. J. Campbell, W. D. Lennox.

Squash, winter Hubbard: Adam Humphries, S. L. Terrill, Clem Palmateer.

Vegetable Marrow: W. G. Barrie, Merrill Bros., W. J. Campbell.

Pie Pumpkins: Mrs. Harry Rogers, Adam Humphries, W. A. Richardson.

Watermelons: S. L. Terrill, Mrs. R. H. Alford.

Musk Melons: S. L. Terrill, W. A. Richardson, W. J. Campbell.

Citrons: A. Runciman, Mrs. H. J. Carlaw, C. Brackenridge.

Collection of Garden Herbs: W. D. Lennox.

Collection Garden Vegetables: 1st prize donated by P. M. Grover: Mrs. R. Putnam, Mrs. H. J. Carlaw, Mrs. R. H. Alford.

Fine and Decorative Arts.

Oil Painting, Scene Canadian: Mrs. J. S. Wardner, Mrs. S. A. Lockwood.

Oil Painting, marine copy: Mrs. S. A. Lockwood, Mrs. J. S. Wardner.

Water Color, landscape nature: Mrs. S. A. Lockwood, Mrs. R. Putnam.

Water Color, vegetables grouped: Mrs. S. A. Lockwood, Mrs. R. H. Alford.

Water Color, animate life: Mrs. R. H. Alford, Mrs. J. S. Wardner.

Water Color, inanimate objects: Mrs. J. S. Wardner, Mrs. W. A. McCall.

Crayon Color: Celestine Seeney, Mrs. J. S. Wardner.

Crayon or Charcoal: Mrs. J. S. Wardner, Mrs. R. Putnam.

Pencil Drawing, architectural: Mrs. R. Putnam, Mrs. J. S. Wardner.

Pen and Ink Sketch: Mrs. J. S. Wardner, Della Rogers.

Figure Work: Mrs. S. A. Lockwood, Mrs. R. Putnam.

Basketry: Mrs. Vera Teal, Mrs. J. S. Wardner.

Wood Carving: Mrs. W. A. McColl.

China, hand painted salad bowl: Mrs. Vera Teal, Mrs. W. A. McCall.

China, hand painted cake plate: Mrs. S. A. Lockwood, Celestine Seeney.

China, hand painted lustre: Mrs. S. A. Lockwood, Mrs. V. Teal.

China, hand painted collection: Mrs. J. S. Wardner, Mrs. S. A. Lockwood.

Fine Arts (Children).

Water Colors: Myla Bogue, Learl Humphries.

Pen and Ink Sketch: Myla Bogue, Mildred Rogers.

Drawing, charcoal or crayon: Myla Bogue, Learl Humphries.

Drawing, map of Peterborough County: John Knox.

Penmanship by boy: Learl Humphries.

Penmanship by girl: Mildred Rogers, Rhea Preston.

House Plants.

Geranium: Mrs. H. J. Carlaw, Mrs. Bert Preston.

Potted Rose: Mrs. R. H. Alford.

Fuschia: Mrs. R. J. Leeper.

Begonia, Rex: Mrs. H. J. Carlaw.

Begonia, A.O.V.: Mrs. H. J. Carlaw, Mrs. Lewis Fife.

Foliage Plant: Mrs. R. J. Leeper, Mrs. H. J. Carlaw.

Fern: Mrs. H. J. Carlaw, Mrs. R. Putnam.

Rubber Plant: Mrs. R. J. Leeper.

Norfolk Island Pine: Mrs. J. E. Roxburgh.

Ladies' Work.

Irish Crochet: Mrs. S. A. Lockwood, Mrs. W. B. Baker, Mrs. E. A. Rowe.

Filet Crochet, fine: Mrs. Lockwood, Mrs. J. S. Wardner, Mrs. W. A. McCall.

Filet Crochet, coarse: Mrs. Baker, Mrs. S. L. Terrill, Mrs. Verna Teal.

Fancy Crochet Lace: Mrs. McCall, Mrs. Lovelace, S. J. Belshy.

Fancy Knitted Lace: Mrs. Lovelace, Mrs. Terrill, Mrs. Wardner.

Tatting: Mrs. Teal, Mrs. R. Putnam, Mrs. Terrill.

Drawn Thread Work, fine: Mrs. Teal, Mrs. Putnam, Mrs. Wardner.

Hand Hemstitching, single: Mrs. Putnam, Mrs. Carlaw, Mrs. Teal.

Embroidery, eyelet: Mrs. Wardner, Mrs. [illegible]all, Mrs. Lockwood.

Embroidery, solid white: Mrs. Baker, Mrs. Rowe, Mrs. Lovelace.

Embroidery, Roman cut: Mrs. Baker, Mrs. Wardner, Mrs. McCall.

Embroidery, Bulgarian: Mrs. Lockwood, Mrs. McCall.

Centre Piece: Mrs. Wardner, Mrs. Lovelace, Mrs. Terrill.

Embroidery, modern conventional, Mrs. Lockwood, Mrs. Alford, Mrs. Putnam.

Embroidery, modern floral, colors: Mrs. Lockwood, Mrs. Teal, Mrs. Putnam.

Dining Room Furnishings.

Luncheon Set: Mrs. Lockwood, Mrs. Wardner, Mrs. Baker.

Tea Cloth, embroidered: Mrs. Lovelace, Mrs. McCall, Mrs. Teal.

Tea Cloth, crochet trimmed: Mrs. Teal, Mrs. Lockwood, Mrs. Baker.

Table Napkins: Mrs. Wardner, Mrs. Baker, Mrs. Lovelace.

Four Serviettes: Mrs. W. H. Tucker, Mrs. McCall, Mrs. Wardner.

Tea Cosey, linen: Mrs. Teal, Mrs. Wardner, Mrs. Putnam.

Table Doylie: Mrs. Baker, Mrs. Teal, Mrs. McCall.

Table Mats: Mrs. Rowe, Mrs. McCall, Mrs. Teal.

Buffet Set: Mrs. Baker, Mrs. Wardner, Mrs. Putnam.

Tray Cloth: Mrs. McCall, Mrs. Lovelace, Mrs. Wardner.

Bed Room Furnishings.

Pillow Slips, embroidered: Mrs. Lovelace, Mrs. Teal, Mrs. Alford.

Hand Towels, embroidered: Mrs. Lockwood, Mrs. Lovelace, Mrs. Putnam.

Guest Towels, crochet trimmed: Mrs. Baker, Mrs. Terrill, Mrs. Alford.

Bath Towel and Face Cloth: Mrs. Wardner, Mrs. Putnam, Mrs. McCall.

Fancy Sheet: Mrs. Putnam, Mrs. Lovelace, Mrs. Teal.

Dresser Runner: Mrs. Lockwood, Mrs. Baker, Mrs. Rowe.

Pin Cushion: Mrs. Baker, Mrs. Lockwood, Mrs. Wardner.

Curtains: Hand Work: Mrs. McCall, Mrs. Terrill, Mrs. Putnam.

Personal Wear.

Night Robe, embroidered: Mrs. Lovelace, Mrs. Teal, Mrs. Alford.

Night Robe, other hand trimming: Mrs. Baker, Mrs. Rowe, Mrs. Wardner.

Camisole, hand made: Mrs. Baker, Mrs. Wardner, Mrs. Teal.

Fancy Handkerchiefs: Mrs. Alford, Mrs. Putnam, Mrs. Lockwood.

Fancy Wrist Bag: Mrs. Lovelace, Mrs. W. H. Tucker, Mrs. Lockwood.

Infant's Short Dress: Mrs. Putnam, Mrs. Teal, Mrs. Terrill.

Infant's Wool Jacket: Mrs. Teal, Mrs. McCall, Mrs. Baker.

Infant's Bootees: Mrs. Baker, Mrs. Lockwood, Mrs. Terrill.

Infant's Crib Cover: Mrs. Lockwood, Mrs. Terrill, Mrs. Putnam.

Child's Romper Suit: Mrs. Putnam, Mrs. Teal, Mrs. Baker.

Living Room or Library Furnishings.

Centre Piece, embroidered: Mrs. Lockwood, Mrs. McCall, Mrs. Teal.

Table Runner: Mrs. Terrill, Mrs. Lockwood, Mrs. S. Reeves.

Sofa Pillow, lace or silk: Mrs. McCall, Mrs. Teal, Mrs. Alford.

Sofa Pillow, embroidered linen: Mrs. Lockwood, Mrs. McCall, Mrs. Reeves.

Single Fancy Work, not listed: Mrs. McCall, Mrs. Lockwood, Mrs. Teal.

Miscellaneous Domestic Products.

Honey in Comb: Mrs. W. A. McCall.

Honey, extracted: Mrs. Lockwood, Mrs. H. L. Vanallen, W. G. Barrie.

Maple Syrup: Lewis Fife, Mrs. Roy Putnam, Wellington Burgess.

Maple Sugar: Adam Humphries, Wellington Burgess, Mrs. W. A. McCall.

Hen's Eggs, brown shell: Mrs. W. H. Comstock, George W. Fife, S. J. Belshy.

Hen's Eggs, white shell: Elsie Stillman, Mrs. J. Gardner, Mrs. W. H. Comstock.

Home-made Hard Soap: Thos. Dunham, Mrs. R. Putnam, Mrs. W. H. Comstock.

Home-made Bread: Mrs. J. E. Brown, Mrs. T. Dunham, Mrs. B. Preston.

Home-made Brown Bread: Mrs. J. Gardner, H. L. Vanallen, Mrs. S. L. Terrill.

Home-made Buns: H. L. Vanallen, Mrs. J. E. Brown, S. J. Belshy.

Apple Pie: Mrs. B. Preston, Mrs. H. J. Carlaw, Mrs. J. E. Brown.

Layer Cake: Mrs. Carlaw, H. L. Vanallen, Mrs. W. H. Comstock.

Canned Raspberries: Mrs. Carlaw, Mrs. Harold McClure, Geo. W. Fife.

Canned Pears: Mrs. R. J. Leeper, Geo. W. Fife, Mrs. Roy Putnam.

Canned Strawberries; Mrs. Carlaw, Geo. Fife, S. J. Belshy.

Orange Marmalade: Mrs. R. H. Alford, Mrs. H. McClure, Mrs. J. S. Wardner.

Collection of Jellies: Mrs. W. G. Barrie, Mrs. R. H. Alford.

Mixed Pickles: Mrs. R. H. Alford, S. J. Belshy, Mrs. R. Putnam.

Canned Tomatoes: Geo. W. Fife, Mrs. W. G. Barrie, Mrs. R. Putnam.

Canned Corn: Mrs. R. H. Alford, George Hutchinson & Son, Mrs. W. G. Barrie.

Domestic Manufactures (New).

Cotton Sheets, hand made: Mrs. McCall, Mrs. Terrill, Mrs. Putnam.

Man's Sleeping Garment: Mrs. Lovelace, Mrs. Putnam, S. J. Belshy.

Child's Dress, hand made: Mrs. Teal, Mrs. Terrill, Mrs. McCall.

Home-made Working House Dress: S. J. Belshy, Mrs. Putnam, Mrs. Terrill.

Home-made Socks, coarse: Mrs. Putnam, Mrs. Baker, Mrs. R. H. McMillan.

Home-made Socks, fine: Mrs. McCall, Mrs. Teal, Mrs. Terrill.

Hand-knit Mitts, double: Mrs. Teal, Mrs. Putnam, Mrs. R. H. McMillan.

Hand knit Mitts, fine: Mrs. Teal, Mrs. Baker, Mrs. Putnam.

Knitted Sweater Coat: Mrs. McCall, Mrs. Terrill, Mrs. Putnam.

Quilt, fancy quilting: Mrs. Putnam, Mrs. Terrill, Mrs. McCall.

Quilt, applique, modern: Mrs. McCall, Mrs. Terrill, Mrs. Teal.

Comforter, home-made: Mrs. McCall, Mrs. Terrill, Mrs. Putnam.

Fancy Bed Spread: Mrs. McCall, Mrs. Teal, Mrs. Rowe.

Braided Floor Mat: Mrs. Teal, Mrs. McCall, Mrs. Putnam.

Hooked Mat: Mrs. Baker, Mrs. Teal, Mrs. McCall.

Children's Work.

Plain Needle Work: Rhea Preston.

Darning on Linen: Rhea Preston.

Darned Sock: Rhea Preston.

It's here!

The finest of all Japan Green Teas is now at your grocer's. Try a package today.

'SALADA'

35¢ per ½ lb. JAPAN TEA 35¢ per ½ lb.

608

LIQUOR REVENUE PREVENTS DEFICIT

TORONTO, Oct. 18 (Canadian Press) A Toronto paper yesterday said that only the sale of $8,000,000 worth of liquor has saved the Ontario Government from facing a deficit on the year's operations and that a considerable portion of the liquor revenue will go to balance the expected $2,000,000 shrinkage in succession duties.

Last year the revenue from succession duties amounted to more than $5,000,000, while this year, the newspaper says, revenue from this source will be somewhat lower than $3,000,000.

The report says the revenue of the Lands and Forests Department will decrease from $3,500,000 to about $2,000,000 following the government's decision to cut down the sale of timber unless its disposal was essential in keeping mills open and men employed.

Expenditure has jumped, the newspaper states, and the account for highway construction will show an increase of $4,200,000 to about $8,000,000, necessitating the imposition of the five cents a gallon tax on gasoline foreshadowed by Premier Ferguson.

"I Like this Rub-less way My clothes are whiter hours are saved"

"I'M not nearly so tired over the washing now. My work has been practically cut in half."

Rinso makes such rich suds that the dirt and grime are actually soaked out!

No boiling—and but little or no rubbing. Just rinsing. Yet clothes couldn't be whiter. And because hard rubbing is avoided they last longer.

Rinso is certainly a boon on wash day. For wash tub or machine.

Made by the makers of LUX

Lever Brothers Limited

Rinso Soaks Clothes Whiter

EASY ON THE BATH

LONDON, Oct. 18—Londoners do not take a daily bath. That is most of them don't. Statisticians say the average consumption of water for all purposes is only 36 gallons per day per person. They further estimate that the average bath requires 50 gallons. So that if everyone took a daily bath the consumption would be 14 gallons greater per person, not taking into consideration the soup kettle and the lawn sprinkler.

PERSONAL SERVICE at the DOMINION STORES

"Where Quality Counts" "Where Quality Counts"

252

THIS IS PROVISION WEEK

Swift's Jewel Brand Shortening 2½-lb. Pail 39¢

BUTTER Braeside Brand Per lb. 45¢ Mayfield Brand lb. 43¢

Choice Smoked PICNIC HAMS Per 20¢ lb.

BACON 37¢ Machine Sliced Delicious for Breakfast

Lean Side in Piece lb. 29¢ Bacon Peameal Back lb. 35¢

Finest Canadian CHEESE Mild Strong 28¢ 35¢

Tasty Bread 9¢ Health Bread 8¢

Choice Peameal COTTAGE ROLLS Per 27¢ lb.

Tiger Brand CATSUP Qt. Bot. 19¢

Victory Pickles Sour Sweet 39¢ 49¢

California Seedless Raisins 2 lbs. 23¢

Santa Clara Prunes lb. 10¢

Uneeda BISCUITS 4 Pkts. 25¢

SHIRRIFF'S SHREDDED MARMALADE 12-oz. Jar 17¢

A & H WASHING SODA 3 Pkts. for 25¢

SURPRISE SOAP 10 Bars for 52¢

HANDY OR STAR Ammonia 3 Pkts. for 23¢

ROSENEATH FAIR PRIZE-WINNERS

(Examiner Correspondence.)

ROSENEATH, Oct. 18.—The following is the prize lists for Roseneath Fair:

HORSES (Road).

Class 1, Two year old colt, gelding or filly, one entry: W. L. Taylor, Dartford.

Single horse in harness, over 15.2: Henry Elmhurst, Birdsalls.

Single horse in harness, 15.2 and under: 1st, George Gummow; 2nd, William McGee and Son; 3rd, Harry Garnett.

Team in harness, 15.2 and under: 1st, M. Davey; 2nd, Roy Bray; 3rd, George Gummow.

Team in harness, over 15.2: 1st, James Fox.

Saddle horse: 1st, W. E. Lewis; 2nd, W. E. Lewis, Port Hope.

Lady Driver: 1st, J. S. Chandler; 2nd, J. E. Chandler; 3rd, Henry Elmhurst.

Carriage Horses.

One year old colt: 1st, Roy Downs; 2nd, George Gummow.

Three year old colt, gelding or filly: J. S. Chandler.

Single horse in harness, over 15.2: J. S. Chandler.

Single horse in harness, 15.2 and under: 1st, J S. Chandler; 2nd, H. J. Miller.

Team in harness, 15.2 and under: 1st, Robert Tedford; 2nd, Corille Thackeray; 3rd, W. E. Lewis.

Specials.

M. D. Brown, 1 pair bridles, value, $10 to George Gummow, Warkworth, R.R. No. 1;

James Curtis, $3 and $2 for the best lady driver over eighteen, awarded to J. S. Chandler, Peterborough.

W. L. Allen, $2 and $1 for the best girl driver, 18 years and under: 1st, W. McGee & Son, Warkworth; 2nd, H. J. Miller, Keene.

Capt. H. McCullagh special, $3 and $2 for the best rider under 16 years, rough and ready: W. E. Lewis, Port Hope.

F. J. Slade special, $3 and $2 for the best pony outfit: H. J. Miller, Keene.

Richard Walsh special, $3 and $2 for the best carriage team: 1st, Robert Tedford; 2nd, Corille Thackeray.

George Immels special, $3 and $2 for the best road horse in harness: 1st, Henry Elmhurst; 2nd, George Gummow.

W. J. E. Mason special, $3 and $2 for the best horse in harness: 1st and 2nd, J. S. Chandler, Peterborough.

Royal Bank, Roseneath, special for quick hitch: 1st, George Gummow; 2nd, William McGee and Son; 3rd, R. Downs.

Ross McCracken special for the best groomed horse: C. Breckenridge, Westwood.

S. A. Williams, judge; W. J. Jibb, Albert Halstead, directors.

Class 3, general purpose mare and colt: 1st, Jerry Towns.

Foal of 1928: Jerry Towns.

General purpose team in harness; 1st E. Brisbin; 2nd, A. P. Bray.

Class 4, Agricultural, mare and foal: James Webb.

Foal of 1928: James Webb.

One year old colt: 1st, R. Downs; 2nd, A. J. Campbell.

Team in harness: C. Breckenridge.

Class 5, heavy draught, one year old colt: 1st and 2nd, J. M. Rosevear.

Three year old colt: R. Downs.

Draught team in harness: William McGee & Son.

Specials.

H. E. Mounsey special, $3 and $2 for the best general purpose team: 1st, E. Brisbin; 2nd, A. P. Bray.

L. R. Isaac's special, $3 and $2 for the best agricultural team in harness: C. Breckenridge.

Murray McPiggan special, $2 for the best agricultural colt of 1928, classes 4 and 5: R. Downs.

A. J. McPiggan special, $3 and $2 for the best heavy draught team: William McGee and Son.

Thomas Carew special, $3 and $2 for the best heavy draught colt, one year old, sired by a Clyde stallion, won by J. N. Rosevear.

Judge, E. G. Gilmour; directors, A. J. McPiggan and T. Bates.

CATTLE

Class 6, Shorthorns, bull calf, over 6 months: E. A. Rutherford.

Cow: 1st, Charles Downs; 2nd, E. A. Rutherford.

Heifer, 3 years old, E. A. Rutherford.

Heifer, 2 years old: E. A. Rutherford.

Heifer calf under 6 months: E. A. Rutherford.

Class 9, Herefords, bull, 3 years old: W. Mitchell, Warkworth.

Bull, 1 year old: John Walker, Cobourg.

Bull calf, over 6 months: 1st, W. Mitchell; 2nd, E. A. Rosevear.

Bull calf, under 6 months: 1st and 2nd, John Walker.

Cow: 1st, W. Mitchell; 2nd, John Walker; 3rd, W. Mitchell.

Heifer: 3 years old: 1st, W. Mitchell; 2nd, E. A. Rosevear.

Heifer, 2 years old: 1st, E. A. Rosevear; 2nd, W. Mitchell.

Heifer, one year old: 1st and 2nd E. A. Rosevear; 3rd, John Walker.

Heifer calf over 6 months: 1st, John Walker; 2nd, W. Mitchell; 3rd, E. A. Rosevear.

Heifer calf, under 6 months: 1st, W. Mitchell; 2nd, E. A. Rosevear; 3rd, John Walker.

Class 12, grade, milch cow: 1st and 2nd, W. Mitchell.

Heifer, 1 year old: W. Mitchell.

Heifer calf, under 6 months, W. Mitchell.

Class 7, Holsteins, bull, 1 year old: A. J. Campbell.

Bull calf, over 6 months old: A. J. Campbell.

Bull calf, under 6 months old: A. J. Campbell.

Cow: 1st and 2nd, A. J. Campbell.

Heifer, 3 years old: A. J. Campbell.

Heifer, 2 years old: 1st and 2nd, A. J. Campbell.

Heifer, 1 year old: 1st, 2nd and 3rd, A. J. Campbell.

Heifer calf, over 6 months: 1st, Leo Henderson; 2nd, A. J. Campbell.

Class 8, Jerseys, bull, 3 years old: Joe Kelly.

Bull, 2 years old: 1st, Joe Kelly; 2nd, James Mackie and Son.

Bull calf, over 6 months: Joe Kelly.

Bull calf, under 6 months: Joe Kelly.

Cow: 1st and 2nd, Joe Kelly.

Heifer, 3 years old: 1st and 2nd, Joe Kelly.

Heifer, 2 years old: 1st and 2nd, Joe Kelly.

Heifer, 1 year old: 1st, 2nd and 3rd, Joe Kelly.

Heifer calf, over 6 months: 1st, 2nd and 3rd, Joe Kelly.

Class 13, grade, dairy type: milch cow: 1st, 2nd and 3rd, Albert Halstead.

Heifer, 2 years old: 1st and 2nd, Albert Halstead.

Heifer, 1 year old: 1st, Albert Halstead; 2nd, Leo Henderson; 3rd, Albert Halstead.

Heifer calf, over 6 months: 1st, Leo Henderson: 2nd, Albert Halstead.

Heifer calf, under 6 months: 1st and 2nd, Albert Halstead.

Specials.

William Arnold special, $3 and $2 for the best herd of Holsteins: A. J. Campbell.

John Curtis special, $2 for the best heifer, 2 years and under, Holstein: A. J. Campbell.

Fred Jones special, $2 for the best Holstein cow: A. J. Campbell.

Dr. Wilson special, $1 for the best Holstein bull calf: A. J. Campbell.

Dr. W. G. Robertson, M.P.P. special, $5 for the registered bull scoring the highest number of points: A. J. Campbell.

John O'Reilly special, $2.50 for herd of grade cattle (4 females), dairy type: Albert Halstead.

Percy Parker, $2 and $1 for the best shorthorn cow: 1st, Charles Downs; 2nd, E. A. Rutherford.,

Beavis Bros. special, $3 and $2 for the best herd of Herefords, 1 male and 2 females: 1st, W. Mitchell; 2nd, John Walker.

Orra Robins Sr., special, $2 for best Hereford female, any age: W. Mitchell.

Leslie Sherwin special, $2 for the best Hereford bull: John Walker.

C. W. Varcoe's special, $2 for the best baby beef (bulls excluded): John Walker.

Edgar Braithwaite special, $2 for the best bull calf (Shorthorn): E. A. Rutherford.

John Condon special, $2 for the best bull calf (Hereford): John Walker.

William Arnold, $3 and $2 for the best herd of Shorthorns, 1 male and 2 females to E. A. Rutherford.

Fred Richardson, $2 for the best Shorthorn heifer, 2 years and under: E. A. Rutherford.

John O'Reilly, $2.50 for grade cattle (4 females, beef type): W. Mitchell.

Harold George, $3 for Dual purpose cow: E. A. Rosevear.

Judges, W. G. Shaw and F. Riddell.

SHEEP

Class 14, Leicester, ram, aged: 1st and 2nd, Owen Hendry, Campbellford.

Ram, shearling: 1st and 2nd, Owen Hendry.

Ram lamb: 1st, George Hutchinson & Son; 2nd, Owen Hendry; 3rd, Owen Hendry.

Ewe: 1st and 2nd, Owen Hendry.

Ewe, shearling: 1st and 2nd, Owen Hendry.

Ewe, lamb: 1st and 2nd, Owen Hendry.

Class 15, Cotswolds, ram, aged: George Hutchinson & Son, Warkworth.

Ram lamb: George Hutchinson & Son.

Ewe: George Hutchinson & Son.

Ewe, shearling: George Hutchinson & Son.

Ewe, lamb: George Hutchinson & Son.

Class 16, Shropshires, ram, aged: James Webb.

Ram lamb: James Webb.

Ewe: James Webb.

Ewe, shearling: 1st and 2nd, James Webb.

Ewe lamb: James Webb.

Class 16½, Lincolns, ram, aged: George Hutchinson and Son.

Ram, shearling: George Hutchinson and Son.

Ram lamb: 1st and 2nd, George Hutchinson and Son. 3rd, H. L. Vanallan.

Ewe: George Hutchinson and Son.

Ewe, shearling: 1st and 2nd, George Hutchinson and Son.

Class 17, Oxford Downs, ram, shearling: Clarence Martin, Corbyville.

Ram, lamb: 1st and 2nd, Clarence Martin.

Ewe: Clarence Martin.

Ewe, shearling: Clarence Martin.

Ewe lamb: Clarence Martin.

Class 18, Dorset Downs, ram, aged: H. L. Vanallan.

Ram, shearling: 1st and 2nd, H. L. Vanallan.

Ram lamb: 1st and 2nd, H. L. Vanallan.

Ewe, 1st and 2nd, H. L. Vanallan.

Ewe, shearling: 1st and 2nd, H. L. Vanallan.

Ewe lamb: 1st and 2nd, H. L. Vanallan.

Class 18½, Cheviot, ram, shearling: Adam Humphries, Hastings.

Ewe: 1st and 2nd, Adam Humphries.

Class 19, Long Wool Grade, ewe: 1st and 2nd, Owen Hendry.

Ewe lamb: 1st and 2nd, Adam Humphries.

Ewe, shearling: 1st and 2nd, Owen Hendry.

Ewe lamb: Clarence Martin.

Specials.

Alfred Braithwaite, $2.50 for the best pen short wool sheep to Clarence Martin, Corbyville.

Alfred Braithwaite, $2.50 for the best pen of long wool sheep.

Ed. Lynch, $1 for the best ewe long wool to Owen Hendry.

George Plunkett, $1 for best ewe, short wool, clarence Martin.

Judge, W. G. Shaw.

SWINE

Class 21, Berkshires, boar, aged: Clarence Martin.

Boar of 1928: 1st and 2nd, Clarence Martin.

Sow of 1928: 1st, Clarence Martin; 2nd, George Hutchinson and Son.

Class 22, Yorkshire, boar of 1928: 1st, Clarence Martin; 2nd, W. A. Atkinson.

Sow, breeding: 1st and 2nd, W. A. Atkinson.

Sow of 1928: 1st, Merrill Bros.; 2nd, W. A. Atkinson; 3rd, Merrill Bros.

Class 25, Grade, sow of 1928: Merrill Bros.

Specials.

M. E. Maybee, M.P., $3 and $2 for the best pen of bacon hogs: 1st, W. A. Atkinson; 2nd, Merrill Bros.

Earl Braithwaite, $1.50 and $1 for Yorkshire sow: 1st, W. A. Atkinson; 2nd, Merrill Bros.

John Collins, $2 for Yorkshire boar: Clarence Martin.

Judge, F. Riddell.

POULTRY

Class 26, Brahmas, dark: 1st, C. H. Curtis; 2nd, Harry T. Lush.

Hen: 1st, Harry T. Lush; 2nd, C. H. Curtis.

Cockerel: 1st, C. H. Curtis; 2nd, Frank Andrews.

Pullet: 1st, C. H. Curtis; 2nd, Frank Andrews; 3rd, Frank Andrews.

Brahmas, light, cock: C. H. Curtis. Hen: C. H. Curtis.

Cockerel: 1st, C. H. Curtis; 2nd, Frank Andrews.

Pullet: 1st, C. H. Curtis; 2nd, Frank Andrews.

Cochins, buff, cock: Frank Andrews. Hen, Frank Andrews.

Cockerel: 1st and 2nd: Frank Andrews.

Pullet: 1st and 2nd, Frank Andrews.

Cochins, A.O.V., cock: 1st, Harry T. Lush; 2nd, C. H. Curtis.

Hen: 1st, Frank Andrews; 2nd, Harry T. Lush; 3rd, C. H. Curtis.

Cockerel: Frank Andrews.

Pullet: 1st and 2nd: Frank Adams.

Barred Plymouth Rocks, cock, C. H. Curtis. Hen: C. H. Curtis. Cockerel: C. H. Curtis. Pullet: C. H. Curtis.

White Plymouth Rocks, cock: 1st, Frank Andrews; 2nd, C. H. Curtis. Hen: 1st, Frank Andrews; 2nd, C. H. Curtis. Cockerel: 1st, C. H. Curtis; 2nd, Frank Andrews. Pullet: 1st, C. H. Curtis; 2nd, Frank Andrews.

A.O.V., Plymouth Rocks, cock: 1st, C. H. Curtis; 2nd, Frank Andrews; 3rd, Frank Andrews. Hen: 1st and 2nd, Frank Andrews; 3rd, C. H. Curtis. Cockerel: 1st and 2nd, Frank Andrews. Pullet: 1st, 2nd and 3rd, Frank Andrews.

Langsham, cock: 1st, Frank Andrews; 2nd, Harry T. Lush. Hen: 1st, Harry T. Lush; 2nd, Frank Andrews. Cockerel: 1st, Frank Andrews; 2nd, Harry T. Lush. Pullet: 1st, Frank Andrews; 2nd, Harry T. Lush.

Silver Wyandottes, cock: Harry T. Lush. Hen: 1st and 2nd, Harry T. Lush. Pullet: Frank Andrews.

Golden Wyandottes, cock: 1st, Harry T. Lush; 2nd, Frank Andrews. Hen: Frank Andrews; 2nd, Harry T. Lush. Cockerel: 1st, Harry T. Lush; 2nd, Frank Andrews. Pullets: 1st and 2nd, Frank Andrews; 3rd, Harry T. Lush.

White Wyandottes, cock: 1st, C. H. Curtis; 2nd, Harry T. Lush. Hen: Harry T. Lush; 2nd, C. H. Curtis. Cockerel: 1st, Hugh and Paeden; 2nd, Frank Andrews; 3rd, C. H. Curtis. Pullet: 1st, Frank Andrews; 2nd, Hugh and Paeden; 3rd, C. H. Curtis.

Wyandottes, A.O.V., cock: 1st and 2nd, Harry T. Lush. Hen: 1st and 2nd, Harry T. Lush. Cockerel: 1st, Frank Andrews; 2nd, Harry T. Lush. Pullet: Frank Andrews.

Javas, cock: Harry T. Lush. Hen, Harry T. Lush. Cockerel: Frank Andrews. Pullet: Frank Andrews.

Rhode Island Reds, single comb, cock: C. H. Curtis. Hen: C. H. Curtis. Cockerel: C. H. Curtis. Pullet: 1st, Frank Andrews; 2nd, C. H. Curtis.

Leghorns, white, single comb, cock: 1st, C. H. Curtis; 2nd, Harry T. Lush. Hen: 1st, C. H. Curtis; 2nd, Harry T. Lush. Cockerel: C. H. Curtis. Pullet: C. H. Curtis.

Rhode Island Reds, rose comb, cock: C. H. Curtis. Hen: C. H. Curtis.

Leghorns, white, R.C., cock: 1st, Frank Andrews; 2nd, Harry T. Lush. Hen: 1st, C. H. Curtis; 2nd, Frank Andrews. Cockerel: 1st and 2nd, Frank Andrews. Pullet: 1st and 2nd, Frank Andrews.

Leghorns, brown, S.C., cock: 1st, Frank Andrews; 2nd, C. H. Curtis. Hen: 1st, Marcena Davey; 2nd, Frank Andrews; 3rd, Marcena Davey. Cockerel: 1st, C. H. Curtis; 2nd, Marcena Davey. Pullet: 1st, M. Davey; 2nd, C. H. Curtis; 3rd, M. Davey.

Leghorns, brown, R.C., cock: 1st, Harry T. Lush; 2nd, C. H. Curtis. Hen: 1st, Harry T. Lush; 2nd, C. H. Curtis. Cockerel: C. H. Curtis. Pullet: C. H. Curtis.

Leghorns, A.O.V., cock: 1st, Frank Andrews; 2nd, Harry T. Lush; 3rd, C. H. Curtis. Hen: 1st, Frank Andrews; 2nd, C. H. Curtis; 3rd, Harry T. Lush. Cockerel: 1st, C. H. Curtis; 2nd, Harry T. Lush; 3rd, Frank Andrews. Pullet: 1st, Frank Andrews; 2nd, C. H. Curtis.

Minorcas, cock: 1st, C. H. Curtis; 2nd, Harry T. Lush. Hen: C. H. Curtis. Cockerel: 1st, C. H. Curtis; Hugh and Paeden. Pullet: 1st, C. H. Curtis; 2nd, Hugh and Paeden; 3rd, C. H. Curtis.

Anconas, cock: C. H. Curtis. Hen: C. H. Curtis. Cockerel: C. H. Curtis. Pullet: C. H. Curtis.

Andalusians, cock: C. H. Curtis. Hen: 1st, C. H. Curtis; 2nd, Frank Andrews. Cockerel: C. H. Curtis. Pullet: 1st, C. H. Curtis; 2nd, Frank Andrews.

Orpington, buff, cock: Harry T. Lush. Hen: 1st, Harry T. Lush; 2nd, C. H. Curtis; 3rd, Hugh and Paeden. Cockerel: 1st, C. H. Curtis; 2nd, Frank Andrews; 3rd, Hugh and Paeden. Pullet: 1st, C. H. Curtis; 2nd, Hugh and Paeden.

Orpington, white, hen: 1st and 2nd, C. H. Curtis. Cockerel: C. H. Curtis. Pullet: C. H. Curtis.

Dorkins, cock: 1st, C. H. Curtis; 2nd, Charles Downs; 3rd, Frank Andrews. Hen: 1st, C. H. Curtis; 2nd, Frank Andrews; 3rd, Harry T. Lush. Cockerel: 1st, Charles Downs; 2nd and 3rd, Frank Andrews. Pullet: 1st, Frank Andrews; 2nd, Charles Downs; 3rd, Frank Andrews.

Red Caps, cock: Harry T. Lush. Hen: 1st and 2nd, Harry T. Lush. Cockerel: 1st, A. W. Cauley; 2nd and 3rd, Harry T. Lush. Pullet: 1st, A. W. Cauley; 2nd and 3rd, Harry T. Lush.

Cornish, cock: 1st, C. H. Curtis; 2nd, Frank Andrews. Hen: 1st, Frank Andrews; 2nd, C. H. Curtis. Cockerel: Frank Andrews. Pullet: Frank Andrews.

Hamburgs, Silver, cock: 1st and 2nd, Harry T. Lush. Hen: 1st and 2nd, Harry T. Lush. Cockerel: 1st, Harry T. Lush; 2nd, Frank Andrews; 3rd, Harry T. Lush. Pullet: 1st, Harry T. Lush; 2nd, Frank Andrews; 3rd, Harry T. Lush.

Hamburgs, Golden, cock: 1st and 2nd: Harry T. Lush. Hen: 1st and 2nd, Harry T. Lush. Cockerel: 1st, Harry T. Lush; 2nd, Frank Andrews. Pullet: 1st and 2nd, Harry T. Lush.

Hamburgs, black, cock: 1st, Harry T. Lush; 2nd, C. H. Curtis; 3rd, Hugh and Paeden. Cockerel: 1st, Hugh and Paeden; 2nd and 3rd, Frank Andrews. Hen: Hugh and Paeden. Cockerel: 1st, Frank Andrews; 2nd, Hugh and Paeden. Pullet: 1st, Hugh and Paeden; 2nd, Frank Andrews.

Games, black or brown, cock: 1st, Harry T. Lush; 2nd, Hugh and Paeden; 3rd, Harry T. Lush. Hen: 1, Harry T. Lush; 2nd, C. H. Curtis; 3rd, Hugh and Paeden.

Games, A.O.V., cock: 1st and 2nd, Harry T. Lush; 3rd, Hugh and Paeden. Hen: 1st, Hugh and Paeden; 2nd and 3rd, Frank Andrews. Cockerel: 1st, Hugh and Paeden. Cockerel: 1st, Frank Andrews; 2nd, Hugh and Paeden. Pullet: 1st and 2nd, Harry T. Lush; 3rd, Hugh and Paeden.

(Turn to Page 17, please)

SUN DIAL DEDICATED.

Memories of two great Canadians, Sir Edmund and Sir William Orler, were recalled in Dundas, Ontario, their birthplace, with the unveiling of a memorial sun dial at the Ellen Osler Memorial Home to the late Lieut.-Col. Charles and Mrs. Gwyn. The latter was a sister of Sir William and Sir Edmund. Photo shows the Bishop of Niagara blessing the sun dial.

Cows Thrive on this Carbohydrate Ration

Here's a more efficient carbohydrate feed that exactly meets the need of every man who is interested in better milk production. Cows need a carbohydrate feed that is palatable, digestible; that makes for active, strong animals. Quaker Sugared Schumacher is just the feed. Contains molasses in dry form—keeps the cows at their best in all seasons. Come in and learn how economical it is to use this better feed.

Quaker Sugared Schumacher Feed

FRANK H. DAWSON
Wholesale and Retail
FLOUR, SEED, GRAIN, SALT
Telephone 55 380 Water St.

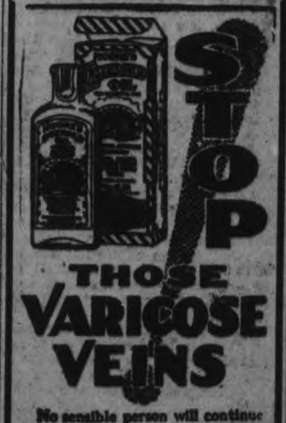

No sensible person will continue to suffer from dangerous varicose or swollen veins and bunches near the ankle or knee when this powerful penetrating healing oil can readily be obtained at any well stocked drug store.

This Simple Home Treatment Giving Amazing Results

Ask your druggist for an original two ounce bottle of Moone's Emerald Oil and apply night and morning to the swollen enlarged veins rubbing gently upward and towards the heart as the blood in the veins flows that way.

In hundreds of cases Moone's Emerald Oil has given blessed relief. Get a bottle today—its wonderful for Ulcers, Old Sores, Broken Veins and Troublesome cases of Eczema. You must get complete satisfaction or your money will be cheerfully refunded.

McDermid Drug Co., Ltd.
McDermid & Jury
J. P. BOND DRUG STORE

MOONE'S EMERALD OIL

Our Boarding House . . . . . By Ahern

WOMEN! READ THIS ALOUD TO YOUR HUSBANDS

There are many men who are old long before their time. They may not "look" old; but they have lost the old time fire and "pep" that made them so attractive in years gone by.

In many instances, they themselves have not noticed it, or they may have passd it by as just a temporary condition which would soon right itself. Oftimes it is no fault of theirs—sickness, sorrow, overwork, any of a hundred things may have caused this condition. They are too young to be "old" because old age is a condition of the body as much as it is a matter of years—science has proven this and science has found an easy way out for many men in this condition.

After long and careful research, there has been produced a little lemon-colored tablet called ERBAC (please remember that name—it may mean much to you) which, when taken regularly according to directions, goes straight to the CAUSE of many of these conditions. ERBAC is not a "cheap" remedy. Bond and other druggists are selling it for Two Dollars a packet. But a packet contains a supply for twenty days and every reputable druggist sells ERBAC with a positive guarantee of money back if you are not absolutely pleased with results.

For your own sake and for the sake of your family, don't you think you ought to look into this at one? Go to your druggist. Get a packet of ERBAC and start right in taking it. Notice how, after a few days, the old time sparkle comes back to life, how the virile "pep" which enables you to do things suddenly manifests itself. Then tell all your friends about ERBAC and what it has done for you.

NOTE: While ERBAC is a perfectly safe and harmless combination of scientific ingredients, it is not intended for children. But many women have been taking it and are reporting remarkable results.

FAVORS MERGER.

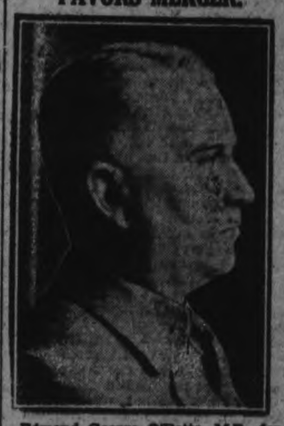

Edmond George O'Dette, M.P. for East Essex. He is one of the moving spirits in the development of the Windsor border area, which is on the edge of a new era if the proposed border cities' consolidation is affected.

JOINT-EASE For Stiff, Swollen Joints

Rheumatic Or Otherwise

Says: "When Joint-Ease Gets In—Joint Agony Gets Out."

It was a high-class pharmacist who saw prescription after prescription fail to help hundreds of his customers to get rid of rheumatic swellings and stiff, inflamed joints.

And it was this same man who asserted that a remedy could and would be compounded that would make creaky, swollen, tormented joints work with just as much smoothness as they ever did.

Now this prescription, rightly named Joint-Ease, after being tested successfully on many obstinate cases, is offered through progressive pharmacists to the millions of people who suffer from ailing joints that need limbering up.

Swollen, twingy, inflamed, stiff, pain-tormented joints are usually caused by rheumatism, but whatever the cause Joint-Ease soaks right in, through skin and flesh and gets right to and corrects the trouble at its source.

Remember Joint-Ease is for ailments in the joints, whether in ankle, knee, hip, elbow, shoulder, spine or finger, and when you rub it on, you may expect speedy and gratifying results.

It is now on sale at Bond's Drug Store, McDermid & Jury, McDermid Drug Co., and druggists everywhere for 60 cents a tube.

RED ROSE TEA "is good tea"

Red Rose Orange Pekoe —Top Quality

In clean, bright Aluminum

How are You Fixed for Edison Mazda Lamps?

Better buy a package of Inside Frosted Edison Mazda Lamps today. It will guard you against the annoyance and inconvenience of burned out lamps.

EDISON MAZDA INSIDE FROSTED LAMPS

A CANADIAN GENERAL ELECTRIC PRODUCT

We Sell and Recommend Edison Mazda Lamps.

Peterboro Hardware Co.
368 GEORGE STREET - - 'PHONE 74

We Sell Edison Mazda Lamps—All Sizes.

Grant & Thorpe
418 GEORGE STREET - - 'PHONE 798

Vocational School

NIGHT CLASSES

Open Monday

Oct. 22nd

THE NIGHT CLASSES IN CONNECTION WITH THE PETERBOROUGH VOCATIONAL SCHOOL WILL BEGIN MONDAY, OCTOBER 22ND.

Registration This Week

The Principal will be in his Office in the NEW VOCATIONAL BUILDING (McDonnel Street Entrance) Each Evening THIS WEEK, from 7.30 to 9, to Register those who wish to attend.

Provision will be made for the following Classes and for any other for which there may appear to be a demand:

Cookery, Dressmaking, Millinery, English, Machine Shop Practice, Workshop Mathematics, Woodworking and Building Construction, Draughting, Auto Mechanics, Bookkeeping, Stenography, Typewriting, and Office Practice.

All Classes will be held in the New Vocational School Building.

H. R. H. KENNER, Principal.

QUARTETTE HERE FOR ANNIVERSARY

Will Sing at St. James' Church On Sunday and Monday.

A special attraction for St James' church anniversary on Sunday and Monday, October 21st and 22nd, is the "Galt Maple Leaf Quartette." This quartette consists of H. T. Hengelwood, first tenor; E. F. Hetherington, second tenor; C. MacGregor, baritone; and L. C. Fleming, basso. It has been going strong as a concert organization for fifteen years and has had repeated engagements in a great many cities and towns of Ontario. They have sufficient repertoire to stay in the same place for eight consecutive nights and give a first class concert without repetition. They have also broadcasted from Toronto and Hamilton. There is no quartette in Ontario that can render a more pleasing program. The program consists of sacred music suitable for any Sunday service and a high class program of solos, duets, quartettes, readings, and humorous Scotch songs for the Monday evening concert.

This is a splendid opportunity for for the music lovers of Peterborough to enjoy a real treat.

WHO IS YOUR SKINNY FRIEND, ETHEL?

Tell him to take McCoy's Cod Liver Extract Tablets for a couple of months and get enough good healty flesh on his bones to look like a real man.

Tell him, it's the only way to take those grave-like hollows from his cheeks and neck.

Tell him that thousands of thin, puny, peaked, scrawny men all over America have improved their physical health and appearance and bless the day they first heard of these wonderful sugar coated tablets so full of weight producing and health building essentials.

Ask for McCoy's Cod Liver Extract Tablets. McDermid & Jury, Bond's, Lynch's and Giles', and every druggist sells them—60 tablets—60 cents—economy size $1.00. Almost any thin man or woman can put on five pounds of healthy flesh in 30 days or your money will be refunded.

One woman put on 15 pounds in six weeks. Children grow robust and strong—feeble old people feel younger in a few weeks.

JOHNNY ON THE SPOT
PHONE 703
Year Old
DRY SLABS
HARDWOOD
Also No. 1
HARD COAL AND SOLVAY COKE
HODGSON BROS.
Dalhousie and Bethune

W.S

Routly-Braund
—LIMITED—
Reliable Footwear, Baggage and Hosiery

MONEY SAVERS
FRIDAY and SATURDAY

LADIES' PATENT TIE SHOES, Cuban heel. Very neat and stylish Shoes, 3 eyelets, $3.25

LADIES' PATENT TIES, high heels, fancy trim; new Fall Style $3.25

MEN'S BROWN WORK BOOTS, heavy, Hardwear sole, outside counter $3.95

174-176 Charlotte Street
Round the corner from George Street

t.t

SPECIAL
in a
PHONOGRAPH

BEAUTIFUL MAHOGANY BRUNSWICK with 6 Records
For $59.00
On Easy Payments
Greene Music Co.
CHARLOTTE ST.
Open Evenings.
2d-93

LONDON COMPANY HAS LARGE EXHIBIT

Excellent Display of Canadian Made Biscuits and Candies.

McCormick's of London, one of Canada's leading biscuit and candy firms has a large double booth at the Made-in-Canada Exhibition that is attracting a great deal of comment. It carries a most up-to-date line of candies and biscuits made by a plant that is recognized as one of the leading sanitary biscuit and candy factories in Canada. The firm is floated and owned by a Canadian Company and the booth is featuring all the main lines of biscuits and also has a full line of Oven-Kist Arrowroot biscuits, Jersey Cream sodas, Rum and Butter Toffee, Oven-Kist Cheese Charms, Graham Wafers.

WAIT ANXIOUSLY.

(Continued from Page 1.)

main in the air for twenty-four hours.

England Waits

All England and Ireland awaited anxiously to-day the coming of Lieut. Commander H. C. McDonald, retired naval officer, who is flying in a little Moth plane across the Atlantic.

Hours passed without word of the airman who had hopped off at Harbor Grace, Newfoundland, at 11.51 eastern standard time yesterday morning, and when a circle of twenty-four hours had been completed and no news of sighting of the flyer from sea or land was received, grave anxiety began to take place of the pride over the intrepid adventure.

None of the watchers along the west coast of Ireland caught a glimpse of the Gypsy Moth. Hope continued that McDonald might have passed over his objective point in Ireland and proceeded onward.

There is a question hre among aviation authorities as to the distance Commander McDonald would be able to fly with the amount of gas he had aboard and the time he could remain in the air. Some fix the period of time at twenty-four hours, which would mean that he must have already come done somewhere. Others place the time limit at thirty hours, while there are some who venture the belief that he could remain aloft for thirty-five hours.

Plane Seen

A wireless message from the steamship Hardenberg by way of the Leviathan, reporting the passage of an airplane, presumably that of Lieut.-Commander S. C. McDonald shortly after midnight Greenwich time, was received here to-day. The message read: "Airplane passed steamer Hardenberg Latitude 53.29 North longitude 41.35 West 00.30 Greenwich meridan time."

The time given in the Hardenbergh message was 7.30 p.m. Eastern standard time last night, seven hours and thirty-nine minutes after the Gypsy Moth Haviland of Commander McDonald had taken off from Harbor Grace on a solo non-stop flight to Great Britain.

The position of the plane at that time was north of the Great Circle course to England and Ireland, and was aproximately 840 miles east of Belle Isle. The position was much further north of the course than he would normally follow from Harbor Grace, but was on the direct course between Belle Isle and Fastnet.

The position of the plane indicated that Commander McDonald up to that point had been making an average of about 100 miles an hour.

MUSIC PLAYED

(Continued from Page 1.)

of the few Canadan composers of the same type of songs for juniors and also has the added distinction of putting her own words to music. It was a keen pleasure to the audiences of yesterday to be able to hear these two distinguished women.

Miss Chapman.

Miss Chapman, a speaker of ease and grace, possessed of a very attractive form of address, gave a very fine address in the afternoon, on "Construction Work for Women's Clubs." Her subject matter covered a wide area in its delineation of the work awaiting the enthusiastic club woman.

"There is sometimes a tendency toward the spectacular rather than the fundamental in the work of women's clubs," was one of the introductory sentences. "I would like to draw your attention this afternoon to some of the unseen things."

The problem of maternal mortality, the support of outpost hospitals and the subsidizing of physicians to work among the isolated communities, were recommended as initial endeavors. This matter of subsidizing doctors is being considered at the present time, and is being done in nineteen places in Manitoba, although Ontario has not yet fallen in line.

Women should strive to give their support to the efforts of the public health nurse and lend aid to women in far-off sections who have little to lighten their humdrum lives. Miss Chapman here interjected a little story of a woman in the mountains of British Columbia, whose wish for many years as the possession of a white flannelette nightgown. Finally, she achieved her desire, and had enough money saved up for the purpose. She bought the goods—and then used it to line the coffin of a neighbor who had died in childbirth.

Speaking of the aid which can be offered in the immigration problem, Miss Chapman referred to the preeminence of many foreign-born children in artistic, musical and scholastic endeavors, and wondered if our own Canadian-born children had too many other attractions to allow of keeping their attention on their studies.

The furtherance of Canadian literature ("although all Canadian books are not good books. Some of the worst books I have read have been written by Canadian auhors"), the watching of unsavory literature from the other side of the line, and encouragement of interest in the peace program of the world were further endeavors recommended to the attention of women by the speaker.

The Home Maker.

In the evening, Miss Chapman gave another entertaining and instructive address based on the subject, "The Master Home Maker."

"Woman is the "Master Home Maker" of the world, and in her hands lies the conduct of its affairs and the strings that lead to so many of the occupations outside its doors.

In the hands of the home maker lies the power of encouraging and aiding the endeavors of those who come to her for help and advice. She can assist and forward the interests of husband and children, and she can mould their opinions, so that they may be a great force in the outer world.

Miss Chapman alluded to the power of a mother's example in her little story of a man who was sent to the penitentiary for embezzlement. His mother had given him confused standards of right and wrong. One of his earliest memories was of an occasion when she had accepted too much change from a clerk in a store and used the money to go to a matinee and enjoy herself.

"The master home maker has the hardest job in the world, and one of the noblest." Miss Chapman quoted the words of Marjorie Pickthall's little poem: "When the Master had grown weary of calling souls from sin, He went homeward in the twilight and His mother let Him in," and finished her discourse with a reference to a man who was much harassed and troubled in his dealings with the world. Asked how he could preserve his sanity and cheerfulness under such conditions, he replied: "I am very happy at home."

Mrs. Groves.

Mrs. Groves gave a brief, poetically worded address that brought to her listeners a bright picture of the fairyland world where the little child lives. In musical language, she interpreted the child's reactions to various things which are paramount in adult eyes and read some charming bits from her own book, entitled "The Kingdom of Childhood." They were dainty small compositions entitled "Dear God, Keep Me Always Young," "The Blueberry Pie," "A Toast to Children,' 'and "A Prayer for the Children."

One of the most entranced of Mrs. Groves' listeners was a tiny boy who occupied a front seat and dwelt lingeringly on every word.

Miss Tamblyn.

Miss Tamblyn played with graceful ease and charm her own beautifully-toned musical settings for the little songs written by herself and by Mrs. Groves. Several things from her own book, "We Are Seven," were given. Her numbers included "The Quarantined Army," a whimsical thing all about the children who had the measles; "The Dusty Dusters," "Shushing Her Grandma," a lullaby in "Hush-a-By Baby," the "Fishin' Song,' 'and "The Wasted Crust,' 'the cute bit about the uneaten crust that came to haunt the unhappy child through night hours.

FINE ADDRESSES GIVEN ON MUSIC

Dorothy Allan Park and Winifred Hicks-Lyne Speak During Festival.

CONTEST RESULTS.

On Wednesday afternoon, the music competitions in connection with the Made-in-Canada Fair, continued in Murray Street church and in addition, two splendid papers were delivered by Dorothy Allan Park of Peterborough, and Miss Winifred Hicks-Lyne, soprano soloist of St. Paul's church, Toronto Their subjects, "What to Look For and Appreciate in a Singer" and "Essentials in Singing" held a wealth of instruction not only for the student but the music lover who has had no training in musical pursuits.

Dorothy Allan Park.

"I have touched only the fringe of this tremendous subject but at least we have mentioned some of the more obvious points of interest. We have decided that our own pet singer must have—

Firstly—Voice and the ability to use it.

Secondly—Sound musicianship.

Thirdly — An instinct for beauty, embracing education and interpretive powers.

Fourthly— Personality and charm and histrionic ability.

Fifthly—A zeal for work and a love of the art of singing."

Thus spoke Dorothy Allan Park in a summary of her very interesting discussion of what to look for and appreciate in a singer. Coming from one who has an enviable record, not only as a soloist but as a teacher of many clever vocal students, her auditors in Murray Street church yesterday must have realised that here were the five essentials, an adherence to which must have accounted largely for her success as a musician and teacher.

"We must grant that what the audience looks for first is voice. A voice cannot be created and nobody should feel pride upon merely possessing a beautiful voice—it is a gift of rare value but comparatively useless unless subjected to the rigorous discipline and wise guidance of a real teacher," said the speaker, in beginning her discussion. "Secondly, let us have a real musician. The amateur cannot, but the trained mind can tell after a few bars whether the singer understands the song musically or only vocally. There is a tremendous difference(for to the possession of a fine voice must be allied a sound musical knowledge if success is to be attained. Why singers should be allowed to play musical murder with all the rhythmic beauty of a great composition has always been beyond me. A singer can gain her effect and still retain the musical form desired by the composer.

"Thirdly, grant our imaginary singer education, intelligence and instinct for beauty. Singing without brains is a most monotonous business and the canaries do that sort of singing beautifully without pretending to be anything but birds. Without that instinct for beauty, no singer ever wins success because a singer must portray the beautiful thoughts of great poets, color the music of mighty composers and forget self in the elevation of performance. Beauty of tone is, of course the goal to which all singers worth the name are ever struggling and who sacrifices beauty of one to blatant 'red-faced' singing is without that instinct for beauty of which we spoke.

"Fourthly, our singer must have that indescribable something called personality or charm. Many a fine singer suffers through a lack of the vital something that 'clicks' with her audience. She must have histrionic ability, as a whole program of songs, sung with no acting ability, becomes tedious. A singing actress is regarded as a necessity on the concert platform to-day.

The singer who impresses the audience with a feeling of her own importance rather than with the beauty of the song she should be trying to portray, fails in one of the first essential of a singer, for an absolute absorption in the song being performed is necessary before an audience reacts. The public in intensely antagonistic to the self-satisfied singer and lucky indeed is the individual who can manage to convey this silent message—'I am here to do my best to interpret this beautiful music, having worked hard to achieve I hope you like it. A mock-modest manner is equally distasteful—one is bound to feel surprise that some ultra-diffident performers should ever wish to emerge from obscurity. There are so many contradictions facing the student of deportment, that the arrival at the front of the platform is sometimes the worst feature of the performance.

"Fifthly, our singer must have a real zeal for hard work and a genuine love of the art of singing, but those are attributes that the audience does not know or care much about—hearing merely the results of hard work—so I shall spend no time on these points.

"There can be no beautiful tone without beautiful diction for pure speech and warm tone go hand in hand. Spare a moment's sympathy for the singing teacher who has to evolve beauty out of a maiden who sings about 'Oingeels aver broight aund fire,' for speech must be beautiful in singing—the vowels must be rich and warm, the consonants soft and clear. Therefore, watch the singer's diction and if her speech is distorted, she again fails in her mission. I once heard singing described as an 'attractive way of expressing a beautiful thought.' I am afraid we can all remember singers who fail to portray much thought about anything.

A singer's intonation must be perfect, for if the voice is anywhere but in the middle of the note, it is very distressing. Singing off-key can usually be cured by correct production, but the person possessing a defective ear, that is, a complete inability to tell when away from the not, would be better off studying some other branch of art."

Essentials of Singing

Emphasizing the value of music in the general community, in the home and to the individual who studies it, Miss Hicks-Lyne's address was listened to with a great deal of interest. As an introduction to that phase of it, singing, she stated that singing appeals to the hearts of all, and the human voice is the most eartly understood and appreciated, even among unmusical people. "All good music is uplifting and instructive to the whole of mankind, but somehow, the soul behind the voice is what makes singing so helpful," said Miss Hisks-Lyne.

Modern Trends

"Personally, I adore all kinds of music, provided of course, that it is good," she continued. "I am afraid I do not appreciate jazz, but that is a matter of taste. Perhaps I am not educated up to it. It may have a charm all its own for some people, but surely that is an acquired taste and to my mind is rather the outcome of the general unrest in the world at present. It reminds me of the futuristic pictures."

At another stage in her address, the speaker referred to the radio as making many people lose the desire for study since they can, without any personal effort, get all they want by pulling out a plug and turning a disc or handle. "I believe, of course," said she, "that the radio is of the utmost value so long as one gets good music, for it brings to the people such music as they rarely get in their own homes—great artists, singers, pianists, violinists, cellists, wonderful orchestras, magnificent bands, to say nothing of the instructive lectures which all tend to develop the mind and improve the taste for only the best.

"I have no doubt that I am talking to a great many students of singing who are at the beginning of their musical careers, and I therefore want to pass on a few words to them in particular," said Miss Hicks-Lyne. She then went on to stress the main essentials in songs—strong physique, healthy vocal organs, uninjured by vicious habits of speech, a true ear and a talent for singing and artistic temperament—not temper. Proper training, in all that the term implies, was declared the essential for proper development of those natural endowments. Breath control, diction, interpretation and style—all these were discussed by the speaker in a manner most helpful to the student singer.

NEW ISSUE

H. J. BOYLE COMPANY LIMITED
(Incorporated under Ontario Companies Act)

300 SHARES
7% Cumulative Preferred Stock

300 SHARES
Common Stock

H. J. BOYLE, President and General Manager

ISAAC P. McNABB, Vice-President, Manager Dominion Life Insurance Co.
JOHN A. DEWART, Grain Broker.
H. J. McCANNAN, Real Estate Broker.
FRANCIS MATHER, Secy.-Treas., Late of Barrie's, Limited.
HARRY HUFFMAN, Alderman and Contractor.
MAURICE B. PRINGLE, In charge of Fresh Fruit and Vegetable Division, Haboco Stores.

BUSINESS

The Company has been in active opperation since 1920, and is now operating a chain of Cash and Carry Grocery Stores, under the name Haboco Stores. There are six of these Stores in the City of Peterborough and one in Lindsay. A Store is being opened on October 19th in Hastings, Ont., and additional Stores in Peterborough, Campbellford, and Port Hope. Up to and including September 1st, 1928, the volume of trade is approximately $45,000.00 greater than in 1927 for the same period.

EARNINGS

During 1927 the company's earnings were sufficient to pay Preferred Interest four and one-half times. With greater distribution and more advantageous buying power, the earnings, we believe, will be substantially increased during 1928.

Price and further information on application.

H. J. Boyle Co., Limited,
Peterborough, Ont.
Gentlemen,
Please furnish me with further information concerning the securities above described, without obligation.
Name.....
Address.....

Phone 340 Barrie's 340 George St.

Specials for Friday and Saturday

Afternoon Dresses

A shipment of 2 DOZEN ONLY, very fine all-silk Crepes, Cocoa, Goya, Mantelle, Brown and Black. Sizes 14 to 38. All smart styles. Specially priced for quick selling,

$17.50

Scarves

A special lot of Crepes and Georgettes. Long, square and triangle. Values to $5.00. Friday and Saturday, only

50c to $3.95

FLOWERS

For dresses and coats. A special lot greatly reduced for Friday and Saturday only.

CARS COLLIDE.

Two Automobiles Crash On Charlotte Street This Morning.

This morning, while Mrs. R. M. Glover was taking her four children to school in her car, she was run into at the corner of Frederick avenue and Charlotte streets by a car, No. 117-188 which was on its way to Barrie, Ont. The police were called, and Constable Puffer was on the ground in a short while.

Mrs. Glover's car was considerably damaged; the other to some extent as well.

No one was injured in the collision.

At the Christening of the Duchess of York

A charming photograph of H. R. H. the Duchess of York taken upon her arrival at the Clyde with the Duke of York to christen the newest of the Canadian Pacific Duchess liners. The Duke, speaking after the ceremony, said that the occasion was the first time a member of the Royal Family had sponsored a merchant vessel. The progress of Their Royal Highnesses through the yards was headlined in Britain as a "tour of cheers". The Duchess insisted on seeing everything connected with the vessel herself, crawling under the keel and making a very thorough inspection. At luncheon after the launching, Sir George McLaren Brown, European general manager of the Canadian Pacific, presented her with a souvenir copy of a booklet showing pictures of the launches of the four Duchess steamships, including on the front page a photograph of the launch by Her Royal Highness of the vessel which carries her name.

BARRISTERS AND SOLICITORS.

EMMETT F. SMILEY—Barrister and Solicitor, Bank of Commerce Building, corner Hunter and Water streets, Peterborough. Money to Loan. 'Phones: Office 2155, Residence 1307. 127-June7-29

J. A. O'BRIEN—Barrister, Solicitor, &c. Money to Loan. 283 George street, Peterborough. 'Phones 2283 and 2583. 286-116-1174

GORDON S. ELLIOTT—Barristers, Solicitors, Notaries. Money to loan on easy terms. Special attention to Patents and Trade Marks. Phone 219. Hon. G. N. Gordon, K.C., Alex L. Elliott.

J. R. CORBERY, Barrister, Solicitor, Notary Public, Office, Ground Floor, 414 Water St., Peterborough, Five doors North of Hunter street. Money to loan at current rates on easy terms

S. T. REID—Barrister, Solicitor, Notary, Office over the Dominion Bank, corner of George and Simcoe streets. Telephone No. 23. Private funds to loan at current rates upon easy terms.

R. H. HALL—Barrister, Solicitor, etc., Peterborough, Ont. Office, corner of Hunter and Water streets, over the Canadian Bank of Commerce. Trust Funds to loan on easy terms of payment.

JAMES FORDYCE STRICKLAND—Barrister, Solicitor, Notary Public, Peterborough. Phone 181. Money to loan. 376 Water street.

WILFRID S. HUYCKE—Barrister, Solicitor, Notary Public, 395 Water street. Telephone 239.

PECK, KERR & McELDERRY—Barristers, Solicitors and Notaries. Office, Water street, Peterborough. Money to loan at the lowest current rates of interest. Telephone 1450. E. A. Peck, K.C., D. Kerr, K.C., V. J. McElderry.

MEDICAL.

DR. BUCHANAN, F.R.C.S., Edinburgh M.R.C.S. Eng., L.R.C.P., London, Eye, Ear, Nose and Throat Specialist. Hours, 9-11, 2-4 p.m., and 7-8 p.m. Phone 518. Office, corner Water and Murray streets.

DR. C. C. CRAGG, Eye Ear, Nose and Throat Office, Clinic Building, corner Charlotte and Reid. Phone, office 2000, house 1018.

DR. W. S. FITZPATRICK—Physician and Surgeon, 240 Hunter Street West, Graduate of Babies' Hospital, New York City. Specialist in Diseases of Infants and Children. Office Hours: 2-4, 7-8 p.m. 'Phone 3219. 286-115-3299

VETERINARY.

DR. W. F. McELROY, Vet. Sur. Office and Residence, 290 Charlotte Street, Charibond Building, Peterborough. 'Phone 14253.

A VIOLIN OUTFIT
For Your
Girl or Boy

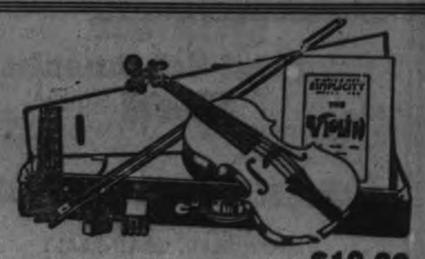

COMPLETE OUTFITS, including Violin, Bow, Case, Tutor, Resin, Tuner.
In either ½ or ¼ Sizes $12.00
With 3 Free Lessons .....
7 years of age is not too young.

J. M. GREENE MUSIC CO., Charlotte St.
OPEN EVENINGS
2d-93

VERDICT UNANIMOUS!

The Produced-in-Canada Fair is the Best Yet!

More Attractions!
More Exhibits!
Bigger Prizes!

WOMEN'S SECTION

FRIDAY

Miss White ("Bride Broder" of the Mail and Empire) will give an address afternoon and evening on "Woman the Buyer."

Mrs. Muldrew, of the Soldiers' Settlement Board, Ottawa, will speak afternoon and evening on "Our Immediate Problems."

DEMONSTRATIONS AT 2.30 AND 8

Demonstrations of Drapery with Shawls by George R. Spragg, and Jewellry-making by Miss Josephine West.

The Women's Section calls every woman.

TEA ROOM

In the west balcony is a tea room, operated by Kiwanis ladies, where dainty teas are served afternoon and evening.

From the enclosed balcony visitors have a splendid view of the activity in the main hall.

CONCERT

IN LEGION HALL TO-NIGHT AT 7.45

PUBLIC SCHOOL CHOIRS—
In an entirely new program.

THOMPSON'S HARMONICA BAND—
The local musical hit of the year

SIGNOR CARLO LAMBERTI AND MADAME SCOTT HANNIGAN—
Who have plied triumph upon triumph in the Peterborough concerts.

MISS MARIE THOMSON AND MISS JEAN BUCHANAN—
Edinburgh artists, brought specially to Canada for the big Scottish Festival at Banff, in program of Hebridean songs.

CANADIAN SINGERS—
The sextet of women's voices which has made so great success in Canadian and United States cities, in a wonderful recital of French-Canadian folk songs.

Three audiences have been entertained by the big concert programs, and every person who visits the Legion Hall is enthusiastic about this section.

'HOW DO THEY DO IT?'

People are asking about the prizes at the Kiwanis Fair games.

Kiwanis Club is setting a standard for future games in Peterborough. The prizes are so good—and people will expect the same wonderful value from other organizations.

Just for instance, and all the list cannot be given here, some of the prizes are:

BINGO

For 1 Ticket: Fancy bowls, English tea pots, electric toasters, electric curling tongs, preserving kettles, specially made cushions, flashlights with batteries, vases, jardineres, dolls, electric irons.

For 2 Tickets: Electric heaters, biscuit jars, large flower pots, 23-piece tea set.

For 3 Tickets: Horne Bros. blankets.

For 5 Tickets: Electric floor lamps complete.

For 10 Tickets: Mantle clock.

WHEELS OF FORTUNE

Bacon, aluminum ware, chocolates, tea pots, baskets, cups and saucers.

DARTS

Chocolates (every player wins a prize). You can't beat the values!

52 People won at Bingo last night! Will you be a winner to-night?

Why not get around at 7 before the big crowd comes?

CAT SHOW

First night of the Cat Show, Thursday. This is a wonderful exhibition of highly-bred and domestic cats. It is in the north-west room, upstairs. Admission only ten cents.

INDIAN VILLAGE

Don't fail to see the Indians making baskets in the model Indian village with tepees 'n everything.

POTTERY

J. B. Collins, of Toronto, is daily demonstrating pottery-making on the wheel. An instructive and interesting exhibit.

HOT DINNER

From 5 o'clock on the ladies of Mark Street Church serve a hot dinner in the room off the east balcony. This is a really excellent meal, with hot meat, potatoes, another vegetable, gravy, pie and tea—and an unlimited supply of bread, butter and salad. It costs only 50 cents, and proceeds go toward building the new church.

TWO RAFFLES

Kiwanis Club will raffle off a $50 lady's travelling case (fitted) on Saturday. Tickets are for sale in the building at 25 cents each.

Madame Merriam is raffling a permanent wave to-night and a second on Saturday. The cost is just 10 cents, and the proceeds go to Kiwanis for underprivileged child work.

NIGHTS OF ECSTASY IN AISLES OF ILLUSION AT THE GRAND THEATRE

A Reminiscence of the Seasons When Road Shows Were Numerous Back to the Opening Night of "The Yankee Consul"—Maude Adams, Cyril Maude, Viola Allen, Some of the Stars Who Are Cherished Memories.

The re-opening of the Grand Theatre recalls other Septembers and their glowing anticipations of Thespian entertainment. Lists of booked attractions were announced by the management to an avid and expectant public, who waited impatiently for the season's first night with its glamour, its illusion, and pleasant social atmosphere. The early evenings and their shadows seemed to hive the people, like moths, into the cheery radiance of the streets lamps and the blazing signs. Summer and its expansiveness and its dispersiveness had gone. Its resorts were chill and almost deserted. Home again, we turned to new diversions, and none more appealing and releasing and temporarily transporting than the playhouse.

Such recollections remind us that the Grand is ageing a bit. It has become a place of memories, a sentiment intensifying "that remembrance of things past" which haunts us all when we begin to be aware of the passing of the years and our changing condition. Thanks to the enterprise of Mr. Rupert Bradburn, now of Los Angeles, brother of Mr. W. H. Bradburn, M.P.P., the Grand was built in 1905. Prior to that year Mr. Bradburn's opera house was the somewhat extravagant and pretentious name of the third floor auditorium now known as Victoria Hall. Perhaps the proprietor became tired of the stair exercise and at the same time realized that Peterborough was about ready for a theatre that would accommodate the available and numerous shows. His contemporaries still hope that his investment was profitable, for to the people, at least those who were theatrically minded, it proved a recreational boon whose value becomes more and more appreciated as we progress through the amazing stages imposed by modern invention upon a helpless, inarticulate and apparently acquiescent and highly approving public.

Who could ever have imagined in the enthralling nights of "The Yankee Consul" that the theatre would become disintegrated to the degree that seemingly intelligent persons would sit alone and listen to the mere voices of actors hundreds of miles away. However, the ways to disembodied, impersonalized drama has been prepared by the dumb, mimic drama (etc.) of the screen. And the film companies have prospered so richly that they can pay a reputed star a salary which for just one week would have kept an old road show together indefinitely.

The last days of the old theatre are apocryphal to those of us who were still at school. Names like Guy Brothers and May A. Belle Marks emerge faintly from the vistas of the old gaslit stage, at least the gas jets were ensconced at each side of the arch, although they may not have been used. But the songs, dripping sentiment, who could forget them! "She's Only a Bird In a Gilded Cage" there was a knockout in all its banality. "Just Break the News to Mother", the quintessence of pathos; likewise "While the Convent Bells Were Ringing" and "On the Banks of the Wabash."

Crude and cloyingly sentimental they were, but at any rate they were not the vulgarities that Tin Pan Alley puts out and over to-day, as for instance the "Hot Mama" vogue of hits—"You Gotta See Mama Every Night Or You Can't See Mama At All."

Elsie Janis Came This Way.

Elsie Janis in "The Little Duchess" opened the Lindsay Theatre on October 16, 1905, and quite a number of Peterborough enthusiasts went up for the occasion which was just as gala as the opening of the Grand here on November 15, just a month later. The house-warming attraction was the musical comedy that made Raymond Hitchcock famous, "The Yankee Consul." Reuben Fax had the titular role, but of more subsequent accomplishment was Vera Michelena, who was a star for years. Every song was a hit. They are still fresh and tuneful, even with radio repetition and a byword was the phrase "Ain't it funny what a difference just a few hours make," a bit of philosophy adorned with melody. Other songs were "In the Days of Old," "My San Domingo Maid," "Cupid Has Found My Heart."

Who can recall the second show? It was a drama, "The Crossing" by Winston Churchill, the American novelist who was a best seller at that time. In Christmas week came "The Serio-Comic Governess", a delightful comedy with music.

The theatre was dark until January 25, 1906, when "His Highness the Bey" arrived with such song hits as "Sweethearts of Boyhood Days" and "In Kankakee"; and then of February 8 "Peggy From Paris" with Arthur Deagon knocking the gallery for a row of encores with a surprising tenor. For weeks after many a parlor re-echoed "Lil My Easter Lily". The song "I'm the Only Star That Twinkles on Broadway" is remembered as one of the cleverest divertisments ever seen locally. Arthur Deagon died a year ago while rehearsing a new Cohan musical comedy.

Eva Fay's Flattery.

Eva Fay, an alleged clairvoyant, was here on February 22 and lingered awhile with highly satisfactory receipts. Her audiences seem to have been persuaded that she possessed some mysterious power. Some one asked her about the future population of Peterborough, and she answered: "The number comes to me 50,000 in 1915." And perhaps she got a hand for that flattering unction.

Charlie Grapewin and Anna Chance in "It's Up to You John Henry", amiable, droll entertainers, in an andante comedy with a memorable song, "The Tale of the Stroll", played on February 27 and the next night the offering was "The Sign of the Cross."

The Gingerbread Man.

"The Gingerbread Man" came to us for the first time on September 26, 1906. Eddie Redway as John Dough, Homer Lind as Fudge, Ross Snow as the king of the fairies and Gertrude Zimmer as Maisie were only a few of that splendid cast. The music was of charm all compact embellishing a quaint, tenuous plot involving characters from the nursery rhymes. There wasn't a dull, dud song in the whole score. They are still favorites in instrumental form. "John Dough," "The Land of Bon Bon," "The Evil Eye," "Old Rameses," "Queen of My Dreams" are the musical background, a collegiate night of sheer ecstasy. And the next day the classics master, who was lost to the newer school in a well deserved promotion, would, unknowingly of course, shatter the romantic fantasies of the previous evening by a Horace ode such as: "Pale death with equal foot knocks at the hovel of the poor and the towered castle of the rich."

And from such swiftly sequent impressionistic contrasts came glimmerings of wisdom.

"The Gingerbread Man" returned in October 1907 with only Ross Snow of the former principals.

October 2, 1906, saw the production of "Red Feather" a DeKoven comic opera with Cheridah Simpson as the star and Guy Brothers returned once more on October 4; and in between on September 28 "The Smart Set" a snappy musical show with a negro cast What a glorious week of clean, bright entertainment.

That second season had opened on September 5 with "Dolly Varden." The bright gem of the company was Lilian Spencer as Dolly. On the 15th "The Arival of Kitty" with the song hit "I Like Your Way"; the Black Dike band on the 20th; "The Shadow Behind the Throne" on the 21st; John Griffith in Richard III on the 22nd and "The Gingerbread Man" four days later.

"The Tenderfoot" another fine musical comedy with Oscar Figman and Ruth White played here April 26, 1906; Kolb and Dill were literal side-splitters in "I.O.U." They have since been in the movies for a while, and now have their own show in a snug circuit up and down the Pacific coast. They were here March 13, 1906, and on the 28th was the Lincoln J. Carter melodrama "Her Only Sin." Youths who never saw a Carter show never saw a real thriller.

Variety and Plenty Of It.

Here was another fairly active fortnight, in December 1907. On the 2nd "The Burgomaster" musical comedy by Pixley and Luders; every song a hit, the favorite being "I Love You Dear and Only You." They also wrote "The Prince of Pilsen" which never reached Peterborough. Its feature song was "The Message of the Violet." On the 4th "The Man on the Box", a comedy; 7th, "A Dutchman's Honeymoon"; 9th, "Dorothy Vernon of Haddon Hill"; 11th, "The Fatal Flower" and on the 14th 'Hooligan in New York."

Gustave Luders who wrote the music of "The Burgomaster" and A. Baldwin Sloane who composed the score of "The Gingerbread Man" both died within the last year or two.

Here was another tide of splendid attractions, September 1913: May Robson on the 12th, Maude Adams the 16th, and Lawrence Brough in "The Lady of Ostend" on the 20th, Fiske O'Hara in Old Dublin on September 29, and incidentaly, The Rosary on the 27th.

October 3, "The Pink Lady" a great musical comedy; October 4, Henry Stanford and Elsa Ryan in "Peg O' My Heart" and October 11, "Bunty Pulls the Strings" with Dawsey McNaughton the original Bunty. That was the autumn Connie Mack's Athletics won the world series from New York. On the 20th came Cyril Maude in "The Second in Command" and on the 27th "The Quaker Girl," with Harry Short, Victor Morley and Bernice McCabe.

This calling back the past is mainly to indicate the profusion and the variety of the theatrical fare in a one-night city before the blight of progress struck the business. And the memories of those days are crowded with such names and titles as "The Chocolate Soldier," "The Royal Chef," "Forty-five Minutes From Broadway," "Paid in Full," "The Lion and the Mouse" and especially "The White Sister" with Viola Allen in one performance in this city. And and perhaps the brightful galaxy of celebrities of the theatre ever seen that uproarious farce "Painting the Town" with Brainard and Halliday! Its fun nearly proved fatal to the whole audience, among those who nearly succumbed to the riot of laughter being two estimable citizens, Wm. H. Bradburn and Robert Dobey.

"The Time, The Place and The Girl" was the best of the Jos. Howard musical comedies seen here. Martin Harvey in "The Breed of the Treshams," Lou Dockstader and his minstrels, and a host of other figures and faces flit dimly about in the shadowland of the wings.

We still look hopefully to the three-dimensional stage where occasionally a fourth appeared and we could find much to be said in favor of the two-dimentional houses, but would that we had again those lavish days when often the curtain lifted as the orchestra swung from the overture to the opening chorus and a burst of song rolled out and swept you off to Phantasia for two hours or more when you awoke in the lobby or in the chill reality of the street and shook off the thrall of a glorious enchantment.

JeanRiddick Silk Shop

412 George Street

Specials for Friday and Saturday

MEN'S CASHMERE SOCKS
all wool, special per pair
25c

LADIES' SILK AND WOOL STOCKINGS
per pair
39c

LADIES' SILK STOCKINGS
light weight, per pair
19c

LADIES' SILK SLIPS
new shades
89c

HIGH GRADE LADIES' SILK GOWNS
lace trimmed, choice of new shades. Special Price
$1.99

LADIES' SILK SLIPS
best quality, shadow proof, large sizes
$2.25

LADIES' SILK BRASSIERS
high quality, special
98c

LADIES' SILK GLOVES
extra value, all sizes, regular $1.50, special
98c

BROKEN LOTS LADIES' SWEATERS
wide choice at special prices.

LADIES' SILK HOSE
newest shades, per pair
59c

LADIES' SILK BLOOMERS
full assortment of shades, special
75c

LADIES' SILK VESTS
new fall shades
49c

LADIES' NEW FALL UNDERWEAR
made in fine fabric, light, cosy and warm,
50c EACH

THE GROCETERIA

7 STORES

Special Values in Foods that mean big savings to You

SPANISH ONIONS
Choice and Sound
5 Pounds 25c

2-IN-1 BLACKING
5c

This Superior **BAKING POWDER** is giving wonderful satisfactior
Pound Tin 25c

CANNED CHICKEN HADDIE
New Pack This Fall
Tin 18c

POT BARLEY
3 Pounds 13c

GRAPEFRUIT
5 for 25c

5 Bars for 25c

QUAKER MUFFETS FREE
ONE REGULAR SIZE PACKAGE will be given FREE with ONE POUND OF MASON'S POPULAR BLENDED CEYLON INDIA TEA at 70c

WAX FOR FLOORS or Furniture
20 Ounce Tin 65c

CROSSED FISH SARDINES
15c

SNOW FLAKE FLOUR
For Fine Pastry
24 Lb. Sack 95c

ORDERS OF $3.00 OR OVER DELIVERED FREE

The GROCETERIA STORES

429 GEORGE STREET. Corner SHERBROOKE AND RUBIDGE. Corner SMITH AND REID.
OLD MARKET ARCADE. Corner GEORGE AND ANTRIM. Corner CHARLOTTE AND DOWNIE.
95 HUNTER STREET EAST.

GRAFTON'S WEEK-END LEADERS

Our windows contain our specials for Friday and Saturday. The very newest shapes, materials and shades in Men's Felt Hats and Caps, the last word in Mufflers, and good news in the Sweater department, where we are able to present remarkable values in the face of a sharp advance in wool.

The Graftonia Hat $4

This Fur Felt Hat is the best Hat value in Canada. All the season's newest shades and shapes at a price which represents a big saving to the customer.

Grafton DeLuxe Hat $5.00

A super-quality Fur Felt Hat, silk lined, of very fine Felt, assuring the wearer Correct Style and Quality.

Sweaters

Grafton's Sweaters and Sweater Coats offer the buying public the greatest value that can be bought in knitted goods. Owing to the increased cost of raw material, all woollen knit goods have advahced in price, and Grafton's Sweaters are below cost of manufacture to-day.

Our large stock contains all the season's color combinations in Fancy V Neck Pullovers and Sweater Coats, both in Men's and Boys'. Be prepared for the chilly days and take advantage of the opportunity of the large stock for your selection, and the savings it represents.

The New Scarves

The choice of Canada's leading makers of Cut Silk Scarves, in reefer and square styles, and the new color designs: Plain White, White with Dot, Fancy Foulards, Celanese ,and Fancy Checks. A wide range of patterns. Prices range .....

$1.00 $1.25 $1.95 $2.50 $3.95

Men's Caps

For Both Grown-ups and the Little Men

Graftonia Caps

A popular priced Cap, of exclusive designs and quality.

$1.50

Grafton & Co. Ltd. 369-371 GEORGE

Hall's Special Store News Featuring Prices For Friday Buyers Only.

We Flash-Back Prices on the Specially Selected Items Listed Below

FLASH BACKS for ONE DAY ONLY

we have "flashed back" the prices on these items for 1 day only

Wood's Winter Weight Vests Much Reduced.

$1.50 TO $2.50 SECONDS—SIZES 34 TO 44

Vests of silk and wool, all-wool and in Winter weight wool and cotton mixtures. Both opera top and cumfy cut styles. Although they are seconds, they show such slight defects that you should not miss them at **89c**

FLASH BACK SPECIAL

$1.25 SECONDS—SIZES 34 TO 42

These are more seconds of Woods' Lavender Line in the Winter weight cotton. Perfects in the same quality sell regularly at $1.25. On Friday we are offering them in cumfy cut style only and in all medium sizes at **49c**

$1.25 BLUE

Blue Laundry Bags

Well made Bags of heavy blue fleeced twill, ornamented with embroidered design in blue or white. They'll wear for years.

89c

FLASH BACK SPECIAL

Embroidered $1.25 Slips

89c

Heavy Linen - finished Slips, embroidered and hemstitched. In the 44-inch size only.

18 x 38-INCH

Turkish Towels

Heavy, good drying Towels in a useful size. All come in wide striped patterns, worked in combinations of white, fawn, brown, rose and blue.

25c

FLASH BACK SPECIAL

Lace Trimmed Cloths ½ Price

Doylies, Dresser Scarfs and Tray Cloths, of fine white Indian Head. Trimmed with Torchon lace in various widths.

CLEARING

Asbestos Table Mats

Asbestos Mats for saving your polished tables. Mostly in the larger sizes, in rounds and ovals. Worth 19c to 45c.

10c

FLASH BACK SPECIAL

45c Coloured Satinettes 19c

Soft, silky surfaced fabrics, woven in shadow checks and stripes, for the making of lingerie, slips and for linings. Colours: blue, green, brown, navy and black. Sale price **19c**

45c Check Dimity Voile 19c

Fine quality Voiles, patterned with self-coloured woven check design. Colours: mauve, pink, white, maize and flame. Especially suitable for lingerie. Per yard **19c**

69c Coloured Cutolaines 25c

Fine light-weight Cutolaines, suitable for lingerie or the making of children's frocks. Colours: navy, light green, maize, yellow, orchid and tan. Priced at, per yard **25c**

YARD-WIDE SATINS

Dependable, bright surfaced Satins in all colours for many purposes **89c**

18 ONLY ALL-WOOL

Blanket Comfortables

WORTH $6.00 TO $9.50

These are a little soiled. Some in white, patterned with plaids of rose or blue; others in more serviceable blue, gold or green shades. Mostly silk or satin bound. Friday only... **$4.50**

Clearing Soiled Numbers In Damask Cloths

WORTH $5.00 TO $9.50

These are all soiled—some rather badly so. Every Cloth is of good Irish satin-finished double damask. Many of the prettiest standard patterns are included in the lot. Careful washing will restore them all to their former beauty. And on Friday only they cost you **$3.95**

Child's Flannel Dresses

6 TO 12-YEAR SIZES

Useful All-Wool Frocks of good appearance for school or all general wear. We show them in many good colourings, including rose, blue, green, sand, etc. Trimmed with contrasting colours. Priced at **$1.98**

53 PAIRS OF GLOVES

Damaged and mended lines. Odd lines and clearing numbers. Friday, pair... **10c**

RICHARD HALL LIMITED

JURY FINDS KNOX KILLED HIMSELF

(Continued from Page 1)

gun to have his son pulling the trigger a great many times with no charge in it. All three had laughed at the suggestion, out George, who was a "great boy for hunting", said, "You never let me take anything." Witness agreed to bring it over in the morning. There were no cartridges with it.

Mr. Knox said he went to work with Pacey, arriving there about eight o'clock, and stayed there until noon, when he drove Pacey home. Contrary to his usual habit, he took Pacey right to the door of the house as it was raining, and he had hardly got into his own boarding house a block away when a 'phone call came for him. It was Pacey and he said, "R.E., George and Lottie have shot themselves."

"I went over immediately," the witness continued, "and went right upstairs. I went one or two steps into George's room and saw Mrs. Pacey lying on the bed with blood on her forehead. I went downstairs and asked Tom if he had sent for a doctor. He said he had, and I asked him if he had sent for the police. He had not, so one of us 'phoned."

Witness told Mr. Hatton that he had not noticed where his son was wounded or where the gun was at the time. The door of the bedroom was open. Pacey was in the dining room when he came down stairs and gave him a letter addressed "Dad," which he identified.

Asked if he had anything more to tell the jury, Mr. Knox declared: "My boy never went with a girl; he never had a girl. It was said in the papers that he had one in Lynn. He was never there long enough just a few days between terms.

"I thought my boy had the best home he ever had. He was well taken care of in every way. I liked Mrs. Pacey very much, she was so good to him."

Recalled after Mr. Pacey had given evidence, Mr. Knox said his son could not shoot left handed. The boy had been born lefthanded but his school training had resulted in his doing everything righthanded. He had seen him try to shoot lefthanded but he had not been able to do so.

Thomas Pacey.

Mrs. Pacey, according to her husband, did not get up that morning to get his breakfast as he had told her the night before that he would get his own morning meal as she seemed tired. This procedure was something unusual to his wife as she usually got up to prepare breakfast for her husband before he went to work. He left her room that morning about 7.10 and never saw his wife alive again. Between 7.45 and 7.50 Rupert Knox called for Pacey to take him to work and they drove down to the Canadian General office together. Witness said that his wife appeared to be in good health but had been doing a lot of running around that week and he thought the rest that morning might do her good.

That morning he did not see young Knox and he spent the whole morning in his department, except for five minutes when he went to the brass department. At noon he drove home with Knox and when he tried the front door he found it locked. He then went around to the wood shed door and found it locked also so he crawled in through a hole in the shed which was used by the dog to pass in and out. The door between the kitchen and the woodshed he found to be open. When he entered he immediately went to look for his wife. He went up the stairs and when he glanced into the room at the right he saw the two bodies lying on the bed. He spoke to both of them but got no answer and then went down stairs and telephoned Knox and the clinic. Witness said that young Knox was lying on the left side of his wife and he noticed the revolver at Knox's left hand. He also saw blood stains on the clothes of his wife. After telephoning to the clinic he saw the two letters on the buffet. The one addressed to "Dad" he gave to Mr. Knox, who arrived in a very short time, and the other he put in his pocket. He identified the hand writing on one as being that of young Knox and the other as being that of his wife.

Questioned by the Coroner as to whether he had noticed if Knox was lefthanded or not, witness could not say.

Inspector Reid.

Inspector J. F. Reid received the call to the Pacey home from Mr Knox. He was alone in the station at the time but 'phoned to Sergeant Wigg and went out on the street and called Constable Thompson, with whom he drove up in the police car. Seregant Wigg arrived from his home at the same time and the three officers ascended the stairs together. They found the two bodies lying across the bed, Mrs. Pacey near the pillow end with young Knox to her left and the revolver at Knox's left side, near his left hand. Both bodies were lying on their backs. Knox's right arm was lying on top of Mrs. Pacey's left arm.

Dr. Fraser was there when the police arrived and had been trying to get the Coroner by 'phone. Inspector Reid was trying to get him when he walked in. The Inspector asked Knox some questions about the gun and was told the boy had got it from him but that he did not know where he got the cartridges. Mr. Pacey handed him a letter, which he took upstairs and read aloud to the Coroner. Dr. Fraser, Seregant Wigg and Constable Thomson. The Coroner ordered him not to let it out of his possession and he had taken it to the police station and locked it in the safe. Later that evening, in the Coroner's presence, he had turned it over to the Chief. This was the letter written by Knox.

Answering Dr. Young, Inspector Reid stated that he had seen a lot of blood on the bed around Mrs. Pacey's head and on her clothing.

Sergeant Wigg.

Sergeant William Wigg told of going up into the bedroom with Inspector Reid, Constable Thompson, Robert Knox and Thomas Pacey and there finding Mrs. Pacey and George Knox lying side by side on their backs across the bed. He noticed the bullet wound in the forehead of each and also the blood on the dress of Mrs. Pacey and on the arm of Knox. He also detected a slight sign of blood on the revolver which was lying at Knox's left hand. He did not see any blood on the floor but found a man's handkerchief lying on the bed near Knox. The handkerchief looked as if it had been gripped hard and rolled up into a string, the officer said.

Dr. G. Murray Fraser.

When Thomas Pacey 'phoned the clinic for a doctor G. Murray Fraser answered the call and was consequently the first person unconnected with the families to arrive. Mr. Pacey had directed him up the stairs and he found the two bodies on the bed with their feet on the floor. The boy was on the left, with the revolver to his left. There was a great deal of blood on Mrs. Pacey, much of it from her mouth and nose. Little blood came from the small bullet wounds he found in the foreheads.

Dr. Fraser expressed the opinion that the great flow of blood from Mrs. Pacey was because the bullet travelled downward and entered the top of her throat. The wounds were sufficient to cause death and did cause death. The pair had been dead about three hours or three hours and a half when he saw them about 12.30. There was a little blood on Knox's arm.

William Fair.

William Pair of Orillia, Mrs. Pacey's brother, learned of the tragedy at 12.45 and arrived in the city at 6.00. His brother-in-law had given him the letter, which he identified as in his sister's handwriting, and which he had handed to the police that same evening. Mr. and Mrs. Pacey had visited his home at the beginning of September, when he had noticed nothing unusual.

Douglas Bethune.

Douglas Bethune, a Collegiate student, produced an announcement on which he had seen Knox writing during school hours. They sat on opposite sides of the aisle. He compared the writing in the letter with that on the booklet and pronounced them the same.

R. E. Layfield.

R. E. Layfield, Chief Accountant of the Canadian General Electric Company, under whose supervision Mr. Knox's price-setting department comes, was in conference with Mr. Knox and John Roach from about 8.45 to 11.30, October 5, when Mr. Roach left, and was talking to Mr. Knox later than that. He did not know personally whether Pacey had been at work.

F. A. Shannon.

F. A. Shannon, paymaster of the Canadian General Electric Company, did not recall seeing either Knox or Pacey on the morning of October 5, but the time clock cards and the official records of his department, which he produced, they revealed that R. E. Knox had punched in that morning at 8.01 and out at 2.02 while Thomas Pacey punched in at 8.01 and out at 2.01.

C. P. Edwards.

C. P. Edwards, an employee in the same department with Pacey, said that he had been working with him all morning.

Lorne Wilson.

Lorne Wilson, driver for the Bredin Bread Company, told of calling at the Pacey home about 8.00 o'clock that morning. He found the front door unlocked and as he opened it he shouted "Bread." There was no answer so he shouted a second time. Again he got no answer, so he left a loaf of bread on the table. While leaving the bread, he said, he did not notice the revolver on the table.

Detective Meagher.

Detective William Meagher said he went to the house early that afternoon before the bodies had been removed and there found the two lying on the bed as the other witnesses had described. Detective Meagher also told of getting the handkerchief, which he found to have been rolled up in a string as if it had been either pulled or squeezed hard. He also showed a second handkerchief which had been taken from the pocket of young Knox and which resembled the one found on the bed in every respect.

J. C. Adams.

Joseph C. Adams who works in the same office as Pacey, saw his colleague around all morning, and did not think he left the office for more than ten minutes.

John Roach.

John Roach, foreman of the insulation department, corroborated the evidence of Mr. Layfield.

Mr. Hatton in summing up the evidence of the jury said that what witnesses had said pointed to the fact that Knox had shot himself but in the case of Mrs. Pacey evidence as to who did the actual shooting was missing.

Coroner Dr. T. W. H. Young summed up before the jury what was in the two letters, pointing out that the boy's letter had mentioned Mrs. Pacey name as if some past was being entered into.

The jurors were Herbert McCannan foreman, Ernest V. Warne, Frank Dawson, Frank Jobbitt, M. J. Duffus, Frank Gray, Harold Freeman, William G. Howden, Ray Best, John Kylie, Reginal Fox and Keith Lech.

TWO GOOD GAMES AT LEAGUE OPENING

Lakefield Rink Softball Tournament Away To Good Start.

LAKEFIELD, Oct. 18 (Examiner Correspondence).—The first gun was fired on Tuesday night in the autumn indoor softball league and two games were played with a good crowd present. The large crowd was very enthusiastic and apparently had many times the worth of its money.

The first game was between Cooney's team of Peterborough and the High School. Albert White of Bridgenorth was manager of the former team, and Ronald Kemp of the latter.

The visitors scored an overwhelming victory, being a well-balanced team of seasoned players, while the High School has had little practice and was not placed to the best advantage. However the game was really a workout for both teams, as the victors found the lights difficult and the reorganized High School team got its bearings.

R. C. Chittick officiated at the plate, and William Elliott at the bases.

The following is the line-up:

Cooney's. — H. Darling, p; John Ward; A. Frick, 1b; Magee 2b; Baird, 3b; Maudsley and Weese, ss; F. Jones and A. Delahaye, fielders; sub, Nicholls.

High School.—C. Fitzgerald, p; T. W. Chaplin, c; R. Kemp, 1b; E. Kemp, 2b; D. White, 3b; J. Allen and R. Elliott, ss; N. Sherin and H. Schwark, fielders.

Score by innings:

Cooney's ..... 757273x—31
High School ..... 00114020— 7

The second game was very snappy and ran to nine innings with both teams on their toes to the eighth innings. The Bridgenorth team were trim in their navy sweaters with a white "B" on the front, and the Cement Company blossomed out in sweaters of red and green in horizontal stripes with "C.C.C. 7" in red on the front. Melville McWilliams is again the manager of the Bridgenorth team (last year's champions), and John Charlton of the Canada Cement team.

The game was a tie for the first four innings and then the visitors forged ahead with a big lead which they held. Mr. Elliott chaperoned the plate, and Mr. Chittick the bases for the second game.

The line-ups:

Bridgenorth.—L. Forsythe, p; Conners, c; H. Dormer, 1b; W. Shearer, 2b; "Hap" Bradshaw, 3b; G. Dormer and M. Wilson, ss; Baker and Gillespie, field. Subs, J. Jopling and H. Griffin.

Canada Cement Co.—E. Green, p; T. Briant, c; C. Marsele, 1b; Stonebridge, 2b; O. Abrams, 3b; D. Hill and H. W. Wingett, ss; J. Charlton and K. Junkin, field.

Score by innings:

Canada Cement ..... 002000030— 5
Bridgenorth ..... 11000001x— 3

On Friday night the Cubs meet De Laval at 7.30, and the C.C.C. boys and the High School play at 9.

cooking that makes the cook famous

Velvety cream soups full of flavor, breads of extra-fine texture, smooth, rich creamed dishes—all made with Borden's St. Charles Milk.

Borden's ST. CHARLES

A tall can of St. Charles (with an equal part of water) gives you four cups of pure, rich milk.

MILK (UNSWEETENED)

THE BORDEN CO. LIMITED, MONTREAL 404

FREE RECIPE BOOK Please send me this book

NAME _____

ADDRESS _____

Christies SODA WAFERS

THE REASON Christie's SODA WAFERS ARE PREFERRED BY MOST PEOPLE IS SIMPLY BECAUSE THEY ARE BETTER

In the store or on the 'phone, always ask for

Christie's Biscuits

The Standard of Quality Since 1853

CATTLE, GRAIN AND PRODUCE

(Continued from Page 4.)

BUTTER AND EGGS.

TORONTO, Oct. 18.—Dull trading and an easier feeling in a jobbing way were the principal features of the local butter market at mid-week. In the slowing-up process that has been prominent in butter trading for several weeks past, the market has hitherto resisted all attempts to lower values for finest creamery. Holders yesterday found is still harder to obtain 39¼c per lb. for No. 1 pasteurized solids, and in the small amount of business passing most sales on spot were negotiated at 39c per lb., which appeared to be the top of the market, with demand decidedly limited from all sources. Lower-grade butter is showing a little more life this week than last. With the market showing signals of easiness, some sections of the trade reported a decline of ¼c per lb. for future commitments, the retail trade for finest creamery No change is reported in quotations to prints, which are steady with last week's values.

Total exports of butter reported at seaboard for from May 1 to October 16, 1928, were 4,979 packages, against 5,181 packages for the period from May 1 to October 15, 1927.

The cheese market was again very quiet, and adhering to the easier tendencies which have taken place since the market opening on Monday. The amount of business passing was negligible. Quotations issued by the trade for No. 1 large, colored, paraffined and Government-graded range from 21½c to 22c per lb., delivered Toronto.

Cheese exports recorded at Montreal from May 1 to October 15, 1928, were 962,108 boxes, compared with 752,677 boxes shipped from May 1 to Oct. 15, 1927. London markets are steadier this week.

The local egg situation continues steady, with cooler weather, although the undertone for all grades of strictly fresh from the country is firm. Small dealers are quoting country shippers new high prices for the season for fresh gathered, larger dealers confining their scale of prices to those nominally quoted. Storage stocks are dull and inclined to easiness.

MOTHS ARE ACTIVE

the whole year. Protect your rugs, upholstering and woollens with Parke's Mothbane, a spray that destroys the moth and larvae and prevents moth damage. $1.00, complete with sprayer; refills 50 cents. Bond's Drug Store, corner George and Hunter streets.

Railway Time-Tables

CANADIAN PACIFIC RAILWAY
(Corrected to date.)

Going East—
8.10 p.m.—Indian River, Norwood, Havelock and Tweed. Daily except Sunday.
11.59 a.m.—Havelock, Tweed, Kingston, Smiths Falls, Ottawa, Montreal, Quebec, Boston and New York. On Sunday to Havelock only
12.36 a.m.—Havelock, Tweed, Kingston, Perth, Ottawa, Smiths Falls, Montreal, St. John, Boston and New York. Daily except Saturday. Sleepers Montreal and Ottawa.
1.50 a.m.—Havelock, Tweed, Perth, Smiths Falls and Ottawa. Daily.

Going West—
4.55 a.m.—Myrtle, Toronto, Guelph, Goderich, Hamilton, Galt, Woodstock, St. Thomas, London, Chatham, Detroit, Chicago and New York. Daily.
5.50 a.m.—North Toronto, Agincourt, Owen Sound, Orangeville, Tweswater and Brampton. Daily except Sunday.
7.35 a.m.—Toronto, Hamilton, Brantford, Buffalo, New York, Galt, Woodstock, London, Chatham, Detroit and intermediate points Daily except Sunday.
7.00 a.m.—Bethany, Lindsay, Orillia, Port McNicoll, Midland, and intermediate points. Daily except Sunday.
2.30 p.m.—Toronto, Hamilton, Buffalo, Rochester, Boston, Woodstock, London, Windsor, Detroit, Chicago and intermediate points between Peterboro and Toronto. Makes connection with the Trans-Canada Limited for Winnipeg and Vancouver. Daily.
6.20 p.m.—Lindsay, Toronto and intermediate points. Daily except Sunday.

CANADIAN NATIONAL RAILWAY TIMETABLE
(Corrected to date)

Train No. 96—7.15 a.m., for Port Hope, Oshawa, Toronto and makes connection for points on main line east.
Train No. 92—8.20 a.m., for Lindsay, Blackwater, Orillia, Midland, North Bay and Toronto.
Train No. 371—8.30 a.m., for Lakefield.
Train No. 98—8.35 a.m., for Hastings, Campbellford, Belleville and connecting with the "International Limited" for Kingston, Brockville, Montreal, Halifax, Portland, Boston and New York.
Train No. 93—12 noon, for Port Hope, Oshawa, Toronto, Guelph, London, Chicago, Hamilton, Buffalo, New York and Philadelphia.
Train No. 100—12.15 p.m., for Keene, Hastings, Campbellford, Belleville, connecting with the "Inter City Limited" for Ottawa, Montreal, Quebec and Halifax.
Train No. 373—12.10 p.m. for Lakefield.
Train No. 95—5.15 p.m., for Lindsay, Orillia, Midland, Toronto, making connection with the "Confederation" for Sudbury, Winnipeg and Pacific Coast points.
Train No. 99—5.05 p.m., for Lindsay (Saturday only).
Train No. 94—8.10 p.m., for Port Hope, Kingston, Montreal, Quebec, Halifax, Boston, New York, and carries through sleeper Peterborough to Montreal.

OUR AIMS
Superior Assortments, Best Values, Reliability

TECO STORE
OPERATED BY THE T. EATON Co LIMITED

OUR GUARANTTEE
Goods Satisfactory or Money d Refunded

Cash Prices ought to be, have to be, and ARE less than regularly available on credit

Friday is Bargain Day

Outstanding Value

Feather Pillows, Pair $1

Well filled, guaranteed sanitary feathers, covered with a strong ticking that will wear and give every satisfaction. A good restful Pillow. Friday Bargain Day price, per pair $1

—Third Floor, House Furnishings Building

Coats and Suits
Greatly Reduced

We have gathered together a quantity of Light-weight Fall Coats and Suits and clearing them at a great sacrifice. An opportunity for the wide-awake women to buy a real Coat or Suit for even next Spring. In the lot of Coats are tweeds, Poiret twills, broadcloth and kasha. Tailored Suits and a few Ensembles in tweed and flannel. Assorted sizes. Friday Bargain Day:

Coats ..... 6.95 to 8.95
Suits ..... 8.95 to 15.75

—Third Floor, Teco Store

Corset Bargain, Pr. 1.59

A splendid make, well constructed for comfort, in the back-lacing style. Made of strong brocade, with low top, elastic section at waist-line and lower front for extra support. Sizes 26 to 32. Regularly sold at 2.25 pair. Friday Bargain Day, pair 1.59

—Second Floor, Teco Store

Dress Bargain 6.95

Smart styles of beautiful quality plain crepe Romaine, georgette, Canton and printed materials. Early buyers will find a selection of high-grade Frocks at a greatly reduced price. Assorted colors and models. Sizes in the lot, 16 to 38. Friday Bargain Day ... 6.95

—Third Floor, Teco Store

Belgian Gowns 1.95

Beautiful quality nainsook, neatly embroidered with medallion inserts at yoke. All in kimona style. Some hemstitched; others with lace edge trim at neck. Colors are blue, flesh, peach, Nile and white, with contrasting trim. Small, medium and large sizes. Friday Bargain Day, each 1.95

—Second Floor, Teco Store

9x9 ft. Wilton Rugs $40

Just 4 only. Made in Canada from wonderful wearing worsted yarns. For the person that requires a large Rug, here is a splendid opportunity. Choice of rose, sand, taupe and blue. Conventional and floral patterns. Extraordinary value. Friday Bargain Day, each $40

—Second Floor, Housefurnishing Building

Swiss Curtains, Pair 1.69

Beautiful quality, smart and suitable for living-room, dining-room, etc. White only. Neat applique border. Fine Brussels net. Size 2¼ x 36 inches. Friday Bargain Day, per pair 1.69

—Second Floor, Housefurnishing Building

Carpet Sweepers

Now that Fall cleaning has commenced, here is an opportunity to buy a good practical Sweeper. Mahogany finish. Requires no oiling. Rubber tires, long handle. Exceptionally good value. Be sure and come early. Limited quantity. Friday Bargain Day, each 2.98

—Second Floor, Housefurnishing Building

Waverly Heaters Each 2.98

Just 50 of these Single Coil Heaters. 12-inch copper reflecter. Guaranteed element for one year. This Heater can be adjusted to any angle required. Complete with cord and plug. Friday Bargain, each 2.98

—Second Floor, House Furnishings Building

Face Cloths, 3 for 25c

Good absorbent Turkish Face Cloths, crochet edge, in colors of yellow, rse, pink, orange, orchid and blue. Neat embroidered corners. Good size. Friday Bargain Day ..... 3 for 25c

5c to $1 Department, Main Floor

Fancy Linens 25c and 49c

Extra good quality, neatly embroidered in several designs. Useful sizes. Suitable for tray cloths, table ends, card table covers and luncheon cloths. Friday Bargain Day, each ..... 25c and 49c

5c to $1 Department, Main Floor

Cushion Cover 49c

Very pretty finished Linen Cushion Covers, embroidered in color combination, and 1½-inch hemstitched border. Some with a two-inch frill Size about 20 x 20 inches square Assorted designs. Friday Bargain Day, each 49c

5c to $1 Department, Main Floor

9 O'clock Special Bargain

Small Alarm Clocks 98c

50 of these wonderful little Alarm Clocks will go on Sale sharp at 9 o'clock Friday morning. Nickle trim, bell alarm. Suitable for kitchen, bedroom or den. Ideal for travelling—easy to carry. Friday Bargain Day, each 98c

5c to $1 Department, Main Floor

Pillow Cases Pair 50c

Stamped, Hemstitched and Hemmed

Come early, for 500 will soon be sold at this price. Stamped in many designs for embroidering. Splendid for every-day use. Standard size, 40 x 33 inches. Friday Bargain Day, pair 50c

500 Bouttoniers Each 25c

A beautiful assortment of Flowers for the coat or dress — reproductions of real flowers. Lovely colorings with green foliage. Single and blusters. Friday Bargain Day, each .. 25c

5c to $1 Department, Main Floor

Pottery Jardiniere 30c

A very pretty tasteful two-tone shade of green with pink or yellow flower decoration. Stands about 6 inches high and 4 inches across. Friday Bargain Day, each 30c

—Basement, Teco Store

Sale of Aluminum
Tea Kettles, Each $1

Extra fine quality. Will give every satisfaction in wear and service. Two large sizes. Plain and fluted sides, wooden grip, reinforced at sides to hold handle. Remarkable value. Friday Bargain Day, each $1

Double Boilers, Roasters, and Percolators. Choice selection of first quality Aluminum. All large sizes and marked at an exceptionally low price. Be sure and come early. Friday Bargain Day, each 89c

—Basement, Teco Store

Brass Jardiniere at 85c

Attractive looking Solid Spun Brass Jardiniere or Fern Pot with neat decorative work around band. About 6½ inches wide and 5½ inches deep. Friday Bargain Day, each 85c

—Basement, Teco Store

Boys' School Boots

Here is a splendid value in a strong Boot for school wear. They are made of good quality black split leather. Standard screw, pegged and sewn, with solid leather soles and rubber heels. These Boots are all cotton lined. Good fitting square toe lasts. Mothers will welcome this remarkable value.

Sizes 9 to 10½ 1.69
Sizes 11 to 13½ 1.79
Sizes 1 to 5½ 1.98

—Main Floor, Men's Shop

200 Men's Handkerchiefs 3 for 25c

A splendid opportunity to buy these by the dozen. Made of fine quality white lawn. Generous size. Neatly hemstitched border. Exceptionally low price. Friday Bargain Day 3 for price 25c

—Main Floor, Men's Shop

Ties, Each 10c

Come early for these Knitted and Art Silk Ties, in an assortment of checks, plain shades and stripes. A clearing line in many patterns. Friday Bargain Day, each 10c

—Main Floor, Men's Shop

Remarkable Drapery Value

Gold Velour, per Yard $1

50-inch Belgium Velour, heavy quality, deep pile. Suitable for overdrapes or arch curtains. Comes in one shade only. Note the width and low price. Friday Bargain Day, yard $1

—Second Floor, Housefurnishing Building

2-Pants Suit $15

The first 16 men will be pleased with these Suits. In the group are navy blue cheviot and grey tweeds Single and double-breasted styles, for men or young men. Well tailored, with all conveniences. Extraordinary value. Remember, there are two pair of Pants with each Suit. Friday Bargain Day ..... 2 Pant Suits $15

Hose, 3 Pairs $1

Made of fine quality, serviceable, Fall weight lisle and cotton yarns. An ideal Hose for present wear. Colors are black, grey and fawn. Sizes 10 to 12. Friday Bargain Day ..... 3 pairs $1

—Main Floor, Men's Shop

Boys' Slickers 2.95 to 4.50

Every boy likes to wear one of these Slickers, and what is smarter on a wet day? These are made of good quality cotton material, thoroughly oiled. Single-breasted, corduroy-collar. Colors are: Yellow, Green, and blue. Sizes 22 to 34. Friday Bargain Day ..... 2.95 to 4.50

—Main Floor, Men's Shop

Men's Sweaters 2.95

Men's Fancy Silk and Wool Sweaters in the V neck pullover style. Smart check designs in black and white, grey, fawn and white. A warm garment for the cool evenings. Ideal for the young man. Sizes 34 to 42. Friday Bargain Day, each 2.95

—Main Floor, Men's Shop

Men's Gloves, Pair 69c

Selling on Friday a real good quality Chamoisette Glove. Well made, with button or dome fasteners, in shades of grey, fawn, deer and mouse Sizes 6½ to 9½. Friday Bargain Day, pair 69c

—Main Floor, Men's Shop

Men's Fall Caps, Each $1

For Fall wear. Made of splendid quality tweed in fancy mixture weaves. Popular 8-piece sectional top, strong peak. Sizes 6¾ to 7⅜. An exceptional buy for the man that likes wearing a real good Cap. Friday Bargain Day .. $1

—Main Floor, Men's Shop

Stamped Linen Sale at 39c

Very fine assortment of Stamped Brown Linen Pieces, including 36-inch Centres, 54-inch Runners and Cushion Covers. Traced in a floral design for hand embroidery. Exceptional good value. Friday Bargain Day, each .. 39c

—Main Floor, Teco Store

"Kolynos" Tooth Brush and Tooth Paste Complete 25c

You will like this Paste. It is very agreeable and harmless. Cleanses the teeth thoroughly. Complete with Brush. Friday Bargain Day 25c

—Main Floor, Teco Store

Housedress Bargain at 1.25

Women's fine quality Printed Foulard House Dresses. Smart small flowered designs in many colorings. Kimona sleeves, turn-back collar, all-round belt and neat pocket. Colors are sand, peach, navy and light blue. Sizes 34 to 44. Friday Bargain Day, each 1.25

—Second Floor, Teco Store

Store Hours: 9 a.m. to 6 p.m. including Saturday

TECO STORE
OPERATED BY T. EATON Co LIMITED
PETERBOROUGH

Telephone: Teco Store 3000, Housefurnishings Building, 138

RADIO PROGRAM

CFCA Toronto (357)
6 p.m.—Hudson stocks, news and weather.
6.30 p.m.—Kyrie time.
6.45 p.m.—Organ recital by Fred Puttenham, from Pantages Theatre.

CKGW Toronto
6.00 p.m.—Mining market report by Homer L. Gibson Co.
6.15 p.m.—News and weather forecasts.
6.30 p.m.—Taplin Talk.
6.45 p.m.—Musical Program by O'Keefe's Beverages.
7.00 p.m.—Gruen Watch Guild time signals.
Simultaneous Broadcast — CNRM Montreal, Que. (411.0 metres); CNRO Ottawa, Ont (434.5 metres); CNRT Toronto, Ont. (356.9 metres); CNRO Quebec City, Que. (340.7 metres).
7.30 p.m.—Cosy Corner for Girls and Boys, Uncle Dick.
8.00 p.m.—Chateau Laurier Concert Orchestra.
8.30 p.m.—Dominion Department of Agriculture Market Reports.
8.45 p.m.—Special Feature from CNRM, Montreal, Que.—CNRM Montreal, Que. (411.0 metres); CNRO Ottawa, Ont. (434.5 metres); CNRT Toronto, Ont. (356.9 metres); CNRQ Quebec City, Que (340.7 metres); CNRW Winnipeg, Man (384.4 metres).
9.00 to 9.15 p.m.—Carillon Recital from the Peace Tower of the Houses of Parliament at Ottawa.
9.15 to 11.00 p.m.—Studio Program from CNRM, Montreal — CNRO Ottawa, Ont (434.5 metres); CNRM Montreal, Que (411.0 metres); CNRT Toronto, Ont. (356.9 metres); CNRQ Quebec City, Que. (340.7 metres.
11.00 to 12.00 p.m.—Chateau Laurier Darice Orchestra from the Chateau Laurier at Ottawa.

CFCF Montreal (411)
7.00 p.m.—Rex Battle's Mount Royal Hotel Concert Orchestra, from the Main Dining Room: Overture, Euryanthe, Weber; Valse Triste, Sibelius; Fantaisie, Parsifal, Wagner; Piano Solo, Rondo Capriccioso, Mendelssohn (Mr. Rex Battle); Selection, My Maryland, Romberg; Two Songs, Beau Soir, Debussy, and Chant Hindu, Bemberg.
8.00 p.m.—Rowntree Program, S.B. from Toronto.
9.00 p.m.—Time Signals by the Tavannes Watch Company.
9.01 p.m.—Studio Program.
10.00 p.m.—Castrol Hour of Music by the Castrol Concert Orchestra.
11.00 p.m.—Jack Denny's Mount Royal Hotel Dance Orchestra, from the Salle Doree.
12.00 midnight—Close down.

WGY Schenectady (379.5)
6.00 p.m.—Stock reports, produce market report, farm forum and news items.
6.30 p.m.—"Charles William Stores Trappers Hour."
7.00 p.m.—"Footnotes," T. Arthur Cohen.
7.02 p.m.—Dinner music, Hotel DeWitt Clinton (Albany, N.Y.).
7.30 p.m.—WGY agricultural program.
8.00 p.m.—Forhan Company program (New York).
8.30 p.m.—Hoover Sentinels (New York).
9.00 p.m.—Hoover national campaign.
9.30 p.m.—"With the Joneses"
10.00 p.m.—Halsey Stuart presentation (New York).
10.30 p.m.—Correct time.
10.30 p.m.—Vaughn DeLeath with novelty orchestra.
11.00 p.m.—Palais d'Or orchestra.
11.30 p.m. to 12.30 a.m.—Organ recital, Floyd Walter, Strand Theatre (Albany, N.Y.).

WOR Newark (422.3)
6.00 p.m.—Tracy Prentice, tenor.
6.10 p.m.—Stage stuff.
6.20 p.m.—Shelton Dinner Concert.
6.45 p.m.—Sports talk.
7.00 p.m.—Levitow's Commodore Orchestra.
7.45 p.m.—MacGregor in Kilts.
8.10 p.m.—Sessions Chimes.
8.01 p.m.—Colonial Radio Minute Men.
9.00 p.m.—Recollections.
9.30 p.m.—WOR. Stock Company.
10.00 p.m.—Bamberger Little Symphony, with Veronica Wiggins, Contralto.
11.00 p.m.—Tavannes Time.
11.01 p.m.—Newark News—U. P. Bulletins; weather report.
11.05 p.m.—Heigh-ho Orchestra.
11.30 p.m.—Paul Specht's orchestra.

GRANTED CERTIFICATES

Two Peterborough Rangers N.C.O.'s Pass Examinations at Camp School.

Acting-Sergeant Thomas L. Griffin and Corporal F. A. Lockhart of the Peterborough Rangers are among the non-commissioned officers of the non-permanent active Militia of this district, who were granted Sergeant's certificates as a result of passing examinations at the camp school of instruction held at Barriefield in August, according to the list published in this week's district orders.

ARTIST DIES.

Mrs. McGillivray Knowles, well known Canadian artist, formerly of Toronto, died recently at her summer home at Tiverton, N. Y.

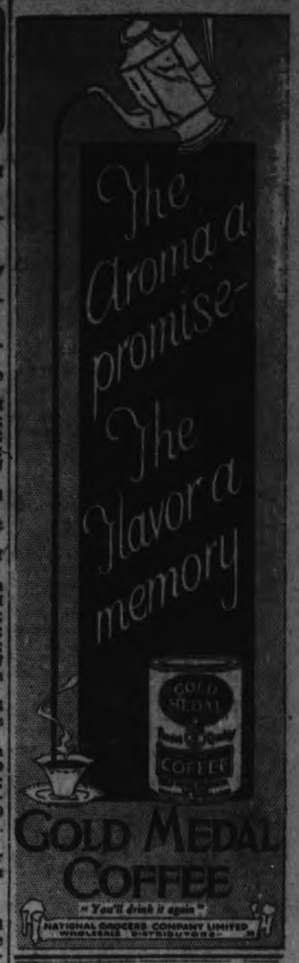

BAKERS' PRESIDENT

At the annual convention of the Bread and Cake Bakers' Association W. J M. McGroarty, of Toronto, vice-president, was named president of the association.

Taffeta comes from the Persian word taftan, which means both "to shine" and "to spin."

A "Touch" of Indigestion?

The trouble is, that indigestion may not stay "just a touch." It keeps getting worse. More gas. More pain after eating. First thing you know, you have to give up eating the things you like and go on a diet. You can avoid all this by starting in now with a morning glass of ABBEY's. For ABBEY's stops little troubles before they become big ones. ABBEY's rests the stomach; keeps it sweet and clean; helps the whole digestive tract to function in a normal, natural way.

Many people take a glass of ABBEY's two or three mornings a week, just as a preventative—to keep themselves free of a "touch" of Indigestion or Biliousness—a "touch" of Headache or Rheumatism—a "touch" of Liver or Kidney Trouble—or of any of those little ills which—if neglected—so often lead to serious troubles.

Take...

ABBEY'S
The Morning Health Salt

Like the family physician, who has won your confidence by years of priceless service, so ABBEY's has won the goodwill of thousands of users because of its absolute dependability in times of need. Today, as half a century ago, ABBEY's always comes first to mind when the use of an effervescing saline is indicated. 428

WOMEN'S PAGE

Neighborly Notes

Please 'phone items to 1600 or 1661.

Mr. and Mrs. Fred Shurety of 699 Water street, wish to announce the engagemnt of their eldest daughter, Kathleen, to Ira R. Dundas, of 716 Water street. The wedding to take place at St. John's Church on November 24th.

• • •

Members of Peterborough Chapters of the Daughters of the Empire were entertained at tea yesterday afternoon by the ladies of the Kiwanis Club, who serve tea every afternoon in the West Balcony at the Armories. Hostesses were Mrs. G. Ray Scott and Mrs. J. A. McNabb. Assistants were the Misses Barbara Foster, Dorothy Foster, Muriel Wilson, Eleanor Stacey, Ruth Barns and Dorothy Henry. Among those present yesterday were Mrs. N. D. Buchanan, Mrs G. N. Gordon, Mrs. R. P. Bricker, Mrs. A. Murphy, Mrs. R. Yeaman, Mrs. J. A. Wolstenholme, Mrs. R. Wolstenholme, Mrs. C. S. Cummer, Mrs. F. M. Somerville, Mrs. A. Bentley, Mrs. Bender, Madam Merriam, Mrs. A. Gibson, Mrs. G. D. Carlisle, Mrs. W. Gordon Hall, Mrs. James W. Anderson, Mrs. G. S. Mattice. Mrs. M. N. Clark, Mrs. W. H. Lytle, Mrs. J. M. McCullough, Mrs. M. McIntyre, Mrs. G. A. Borland, Mrs. J. A. Robinson, Mrs. K. S. Wightman, Mrs. H. Beal, Mrs. William Comstock, Mrs. A. E. Sherwood, Mrs. J. Chadwick, Mrs. A. Stevenson, Mrs. W. Blackwell, Mrs. R. M. Waddell, Mrs. E. J. Walton, Mrs. F. L. Roy, Mrs. Cavanah, Mrs. A. Barton, Mrs. J. Spencer, Mrs. T. W. H. Young, Mrs. K. C. Dishart, Mrs. C. D. Hewett, Mrs. F. M. Delafosse. Mrs. A. C. Darling, Mrs. J. C. Green, Mrs. W. R. Widdess, Mrs. G. M. Reazin, Mrs. E. Hiland, Mrs. W. Conner, Mrs. J. H. Eastwood, Mrs. R. Ross, Mrs. D. W. Clark, Mrs. D. N. Carmichael, Mrs. C. H. Amys, Mrs. Eric Blackwell, Mrs. C. A. White, Mrs. H. J. Boyle, Mrs. H. Huffman, Mrs. F. Mather, Mrs. T. A. S. Hay, Mrs. W. L. Ferguson, Mrs. John McIntyre, Mrs. M. Carr, Mrs. T. McWilliams, Mrs. L. J. Leclair, Mrs. J. Garbutt, Mrs. J. Smith, Mrs. James Howard, Mrs. W. R. Breyfogle, Mrs. C. E. Blewett, Mrs. W. A. Burrell, Mrs. W. J. Hancock, Mrs. A. Reid, Mrs. M. McNabb, Mrs. R. R. Hall, Mrs. J. Harris McClellan, Mrs. D. R. Fleming, Mrs. J. P. Pulkinghorn, Mrs. D. W. Clark, Mrs. H. S. Huffman, Mrs. A. E. Micks, the Misses I. R. Burnet, Edith Murphy, O. Waterman, E. Bolton, Jessie Hans-Waterman, M. R. Reid, E. ford, A. M. Lancaster, M. Rubidge, H. Hugel, A. L. Going, J. Bertram and F. I. Lindsay of Toronto, Genevieve Sullivan, F. Hatton, M. A. English, W. O. English, F. Dench, Mayme Montgomery, and M. McIntosh.

• • •

In connection with the bridge party and tea held at the home of Mrs. R. Harstone, under the auspices of the Otonsabee Chapter I.O.D.E., inadvertent omission was made of the names of the convenor of the tea, Mrs. G. H. Roper, and of the convenors of the bridge tables, Mrs. T. C. Elliot and Mrs. J. P. Pukinghorn.

• • •

Ladies in charge of the booths at the Produced-in-Canada Fair, where refreshemnts and coffee are sold, are Mrs. J. I. Allen, Mrs. J. Comstock and Mrs. E. Taylor.

• • •

Mrs. L. A. Hamilton of Toronto, who is the accompanist for the sextette of Canadian Singers who are charming audiences nightly at the Canadian Legion, was one of the first alderwomen of the city of Toronto and one of the first enthusiastic executives of the National Council of Women.

• • •

Miss Mildred Magee, pupil of Mrs. Dorothy Allan Park, won the gold medal in the lyric soprano class at the Kiwanis Music Festival.

• • •

Miss Bertha L. Tamblyn of Toronto, who sang and played several of her own musical compositions at the Women's Section in the Armories yesterday, was the guest of Mrs. J. W. McDermid, Weller street.

• • •

Assistants during the week at the exhibit conducted by the Women's Art Association in the south west room at the Armories are, Mrs. J. E. R. Munro (convenor), Mrs. P. L. Allison, Mrs. B. L. Barns, Mrs. V. S. Foster, Mrs. B. Moore, Mrs. C. S. Connolly, Mrs. R. C. Cummings, Mrs. Hooper, Mrs. J. H. Seels, Mrs. J. Wearing, Mrs. F. Saltman, Madam Masson, Mrs. T. Cruikshank, Mrs. G. E. Porter, Mrs. J. H. Vernor, Miss G. Reinhardt, Miss C. Edwards, Miss Linden Hall, Miss L. Elliott, Miss M. Collins.

• • •

Master Jim Houghton of Toronto, pupil of Mrs. Dorothy Allan Park, won the silver medal in the boys' class at the Kiwanis Musical Festival.

• • •

Colonel A. L. Young, Provincial Judge of the Province of Manitoba, is visiting his brother, Dr. T. W. H. Young.

• • •

Miss Daisy Davidson, pupil of Mrs. Dorothy Allan Park, was awarded the gold medal in the mezzo-soprano class at the Kiwanis Musical Festival.

• • •

Mrs. W. Ganter of Armory street, Niagara Falls, Ontario, has returned to her home after spending several weeks visiting relatives and friends in the city.

• • •

Roy Tranter, a pupil of Mrs. P. S. Dallin, A.C.A.M., won the gold medal given in the piano class for sixteen years and under, in the musical competitions held in connection with the Kiwanis Club's Produced-in-Canada Fair. Miss Pearl Smith, a former pupil of Mrs. P. S. Dallin, was successful in winning the silver medal in the piano class from twelve to sixteen years of age and received tuition in this composition from Mrs. Dallin.

• • •

Isobel Weddell, a pupil of Miss Bessie Elcome, won the silver medal in the singing class of girls under sixteen years of age in the competitions held yesterday at the Musical Festival.

• • •

The Misses Margaret Dickson, Daisy Davidson, Margaret Wolstenholme and Bertha Hill, who were trained by Mrs. Dorothy Allan Park, won the first prise in the competition for ladies' quartettes, at the Kiwanis Musical Festival.

• • •

Gertrude McDonald of East City, a pupil of Mr. Arnold Spencer, won the silver medal in the musical competitions of the Kiwanis Club's Fair, in the violin section for those under twelve years of age.

• • •

Mrs. J. W. McDermid and Mrs. W. J. Thompson motored to Toronto for a day's trip, this week.

• • •

Mrs. W. E. Groves of Toronto, who spoke at the Kiwanis Fair yesterday in the women's section, was the guest of Mrs. W. R. Morris.

• • •

Miss Ethel M. Chapman of Toronto, speaker at the Armouries yesterday for the Kiwanis Fair, was the guest of Mrs. H. B. Cowan during her stay in the city.

• • •

Miss Margaret Bauld of Toronto, who was in the city to give a demonstration of Gesso work for the Women's Art Association at their booth in the Made-in-Canada Fair of the Kiwanis Club, was the guest of Mrs. V. S. Foster, Gilmour street.

• • •

The Misses J. Bertram and F. Lindsay, secretary and treasurer of the Toronto Women's Art Association, were guests during their stay in the city of Mrs. R. M. Waddell.

• • •

Mrs. A. J. Throop, president, and energetic members of the Ladies' Aid Society of Mark Street United Church, are in charge of the room where hot suppers are served daily in the east balcony at the Armories, for the Kiwanis Club's Fair.

• • •

Miss Helen Lamb, pupil of Mrs. Dorothy Allan Park, won the silver medal in the mezzo-soprano clas sat the Kiwanis Musical Festival.

• • •

Miss Margaret Dickson, pupil of Mrs. Dorothy Allan Park, won the gold medal in the soprano (open) class at the Kiwanis Musical Festival.

• • •

The engagement is announced of Margaret Van Sittart, elder daughter of Judge and Mrs. L. B. C. Livingstone, to Dr. Donald West Cameron, son of Dr. G. Stewart Cameron of Peterborough, Ont., the wedding to take place quietly on Saturday afternoon, November 3, at 2.30 o'clock, in Holy Trinity Church in Welland, Ont.

PAYNE DRUG STORE

PAYNES

The Beginning of a Cold If you Take Rexall Cold Tablets you will get relief immediately.

Rexall Cold Tablets are 25c Box, and Sold by

E. L. PAYNE
Cor. George and Simcoe
Opp. Teco Store.
Phone 146. Free Delivery

THE WHATNOT

A Place for Little Bits of Everything of Local Interest

By MARION

Two women and girls being "done" at the Produced-in-Canada borough this winter, if one many judge by the number of HERE are not going to be many uncurled heads in Peterborough Fair.

• • • • • • •

Every day, apparently all day, the chairs are full, and most of the sitters seem to find the operation not at all unpleasant. Yet it isn't to long since permanent waving was looked forward to as an ordeal.

• • • • • • •

In the tea room upstairs, yesterday, I heard an argument in which one faction upheld the idea that uncurled locks can be just as fascinating as curled.

• • • • • • •

The opposition pointed out that straight hair requires infinitely more pains to make it look well than does waved hair.

• • • • • • •

Which is, of course, begging the question, since it does not show an argument as to the beauty of straight hair. There is no doubt but that she of the unwaved locks who has the courage to take her head in her own hands, as it were, and to wear her hair as Nature made it, will start out with an individuality of appearance.

• • • • • • •

But who in Peterborough wants to go to the bother? Daily dressing and incessant worry is too big a price in this fast moving age for most of us.

• • • • • • •

And then, there are the different classes of hair to be considered. The first necessity, it seems to me, for a good straight coiffure, is a vigorous growth of hair; very soft or thin hair is, as a rule, marvellously improved by waving.

• • • • • • •

It seems funny to be able to "gamble" on one's hair, doesn't it? But the raffles at the Fair offer us the opportunity to get a permanent for ten cents. I have two tickets now, so I may be lucky enough to store up a spare permanent against the time when I need it.

• • • • • • •

In the midst of the argument yesterday I heard one woman declare a well-beaten egg is one of the best and cheapest shampoos it is possible to find. Has anyone tried it?

• • • • • • •

And I heard, too, about the return of the bed-caps to keep both straight and waved hair in order during sleeping hours.

• • • • • • •

I am spending, by the way, most of my time at the Fair this week, storing up impressions for future use. It keeps one busy to take in everything provided for entertainment. I have spent a lot of time looking at the booths, and in the Art Association section, and at the concerts, which are really wonderful—even if the program is almost too generous.

• • • • • • •

I even got thoroughly wet on the midway. A midway at an affair of this kind so late in fall is such a novelty, though, that one must expect some discomfort with the enjoyment.

• • • • • • •

One saw again, yesterday, an example of the power of the Press. You will recall that I urged the erection of signs to guide our wandering footsteps—and did you notice that they were in place the next night?

• • • • • • •

I hope that, even with all the excitement attending the Fair, readers will not forget about this week's help—a diagram pattern and working instructions for a new hat made from wool jersey. The original came from Paris, and is appropriate for street or sports wear. I am sure you will want one—and it is simple to make.

THE MIRROR OF THE MODE

By Mary Marshall.

Evening frock with tiered frills at back, from edge of decolletage to bottom of skirt.

It is the back of the evening frock that tells the story this season and when you see new frocks displayed you wisely reserve your judgment so long as the model walks toward you. It is not until she walks away and you have a chance to see the frock from the back that you venture to say whether the original came from Patou, Worth, Louiseboulanger or some one of the other celebrated French dressmakers, whose evening gowns have made fashion history this season.

The deep U decolletage is frequently seen, some of the newest evening frocks have returned to the back cut higher than the front, but the newest evening neckline is cut in a deep V at the back—the point of the V often coming almost down to the girdle.

It is of course, the skirt, not the bodice, that carries the burden of the drapery and trimming and this always shows a disposition to flare at the lower edge and usually the backward downward droop. Circular flounces, flaring panels, tiers, ruffles, frills, godets are all represented in the back trimming of these evening gowns. The sketch shows an extremely interesting back decoration that resembles a frilled jabot from the top of the decolletage to the bottom of the skirt.

Earrings are so highly favored for evening wear at present that when a woman doesn't wear them one wonders why. There are new ribbon type earrings for evening that are fully a half-inch wide and sometimes more than three inches long. The ribbon is made of flexable strands of gold or platinum, often set with small diamonds or crystals.

A single earring is sometimes worn, with the hair arranged low on the side where the earring does not appear. Sometimes this "solitaire" consists of one very large and very fine diamond, emerald, ruby or sapphire which cannot be matched and is therefore worn in solitary splendor.

NEIGHBORLY HELPS

This column is used by Examiner neighbors to help out others who have requested recipes or advice. You may use it freely by addressing Marion.

WHOLE WHEAT MUFFINS
(Contributed by Mrs. J. L., for Scotty, Lakefield).

1½ cups whole wheat flour.
1¼ cups white flour.
¼ cup sugar.
¼ teaspoon salt.
4 teaspoons baking powder (level).
A little grated nutmeg.
1 egg.
1 1-3 cup sweet milk.
5 tablespoons shortening (not melted).

Mix by method No. 1, rubbing shortening into flour after flour has been sifted with baking powder and salt. Bake in hot oven from twenty to twenty-five minutes. This makes 16 muffins.

GRAHAM MUFFINS

Use the same recipe, as above, substituting graham flour for the whole wheat.

BRAN MUFFINS

Use the same recipe, substituting bran for the whole wheat, and using brown instead of white sugar. If desired ¾ cupful of chopped dates or raisins may be used, omitting the nutmeg.

RICE MUFFINS

1 egg.
1-3 cup sugar.
½ cup milk.
1 cup cooked rice.
1½ cups flour.
½ teaspoon salt.
3 teaspoons baking powder.
2 teaspoons butter or dripping.

Mix by method No. 1, turning into hot greased pans, and bake in fairly hot oven.

FAVORITE RECIPE.

HUNGARIAN GOULASH
(Contributed by Mrs. A. A. Mahood, Omemee.)

One pound ground beef or hamburger, 2 cups boiled rice, small pan of fried onions. Heat the meat in its own juice until white. Fry onions in butter nice and brown. Mix all together and season. Put in greased baking dish and cover with canned tomatoes. Cover all with cracker crumbs and a little butter and brown in rather a quick oven.

SPONGE CAKE
(Contributed by Buddy.)

One egg, 1 cup white sugar, 1 teaspoon vanilla, creamed well; add 1½ cups sifted flour, containing 2 level teaspoons baking powder and ½ teaspoon salt. Again mix well and the thin down to usual cake batter with sweet cream. Shortening may be used if water is used for thinning.

OATMEAL MACAROONS
(Contributed by Mrs. J. Handley, Ida)

2 eggs,
1 cup sugar,
3 cups oatmeal,
1 tablespoon butter,
1 teaspoon vanilla,
½ teaspoon salt,
2 teaspoons baking powder.

Butter pan and drop on size of a walnut, and take off while hot.

HONEY TARTS
(Contributed by Mrs. W. H. Barnard, Ballieboro.)

2 eggs,
½ cup brown sugar,
1 cup corn syrup,
pinch of salt,
Butter the size of a walnut.
Beat all together.

CELERY SAUCE
(Mrs. J. Bushnell, Omemee.)

½ cup salt,
1 peck ripe tomatoes,
12 large onions,
3 green peppers,
5 bunches celery.

Put all through the food chopper, put in a cotton bag, and let drain over night. To the pulp add 1 quart of cider vinegar, 1 lb. brown sugar, 1 teaspoon ground cloves, 1 tablespoon cinnamon. This will keep without sealing.

OATMEAL DATE CAKE
(Contributed by Mrs. James Cook, Trent River.)

1 cup brown sugar,
2 cups rolled oats,
2 cups flour,
1 cup butter,
1 teaspoon soda,
pinch salt.

Cook one package of dates with 1-2 cup sugar till thick; spread between layers and bake and cut into squares.

TOMATO BUTTER"
(Contributed by Daisy, Peterborough)

10 pounds ripe tomatoes,
5 pounds brown sugar,
1 pint cider vinegar,
1 teaspoon cinnamon,
1 teaspoon ground allspice,
1 teaspoon ground cloves.

Put spices in a thin muslin bag. Cook until thick. Bottle hot. This is excellent with cold meats.

SEPARATE COLORS

When there are several children in the family, it pleases them to each have a separate color for bath towels, wash rags and hangers. It also increases their pride in keeping their own color hung up properly.

1929

now

The Most Beautiful Cooking Range Ever Designed

A few years ago nobody would have dreamed it possible to build such a beautiful product as the new HAPPY THOUGHT Quebec Type all enamel Range which we now introduce.

With all the famous Happy Thought heating, cooking, roasting and water heating qualities, we have combined exceptional beauty of appearance. Come and see this strikingly handsome range. Efficient. Very moderate in price.

HAPPY THOUGHT
Quebec Type
RANGES
Made in Brantford By
HAPPY THOUGHT FOUNDRY COMPANY Limited

SOLD BY
CAMPBELL & BEST
134 Hunter St., Peterborough

INVINCIBLE means "The Best"

Jellies make delicate, tempting desserts—but the flavor must be right—it must be INVINCIBLE.

Try INVINCIBLE. We promise you a surprise. Jellies as good as the name—and the word "INVINCIBLE" means "the best" and only the best are INVINCIBLE.

Quality Food Products for 43 Years

Also ask for McLaren's INVINCIBLE Olives, Gelatine, Flavoring Essences, Baking Powder, Cake Icings, Quick Puddings and Custards, Spices, Coffee, Maraschino Cherries

THEIR FLAVOR IS TRULY INVINCIBLE

Household Help Coupon

Marion,
c/o Examiner, Peterborough.

Please send me this week's help—Instructions, with sketch and diagrams, for Autumn hat made of Jersey Cloth.

I enclose a two-cent stamp to cover postage.

Name .....

Address .....

.....

If you would like previous home helps at the same time, check here those you desire:

Instructions for making wool flowers to trim sweaters and coats.

Slip, with pleated skirt attached. New short cape.

French drawers for little girls. Baby jacket.

All complete with sketches and diagrams.

This service is FREE—and by return mail.

Pimples Itched And Burned Badly Cuticura Healed

"Pimples broke out on my face and shoulders and spread all over my chest and body. They were hard, large and red, and itched and caused sore. The pimples itched and burned so badly that I scratched, and sometimes caused many sleepless. They were so painful that I could not sleep, and I used to cry from the pain. The trouble lasted two years.

"I purchased some Cuticura Soap and Ointment and after using them two days I found they were helping me. I continued the treatment and after using four cakes of Cuticura Soap and three boxes of Cuticura Ointment I was healed." (Signed) Miss Lucy Kinakin, Verigin, Sask.

Make Cuticura Soap and Ointment your every-day toilet preparations and have a clear, pure skin, soft, smooth hands, and a healthy scalp with good hair. Cuticura Talcum is unscented to perfect.

Soap 25c. Ointment 25 & 50c. Talcum 25c. Sold throughout the Dominion. Cuticura Laboratories, Dept. 20B, Montreal. Cuticura Shaving Stick 25c.

VENO'S LIGHTNING COUGH SYRUP

NIGHT COUGHS
BRONCHITIS
ASTHMA

Children Love Veno's Syrup

MEN'S SHOES

are to be sacrificed for a special selling event Friday and Saturday.

All new styles, in sizes from 6 to 10.

Men's black and tan calf Goodyear welt Oxfords, taken from our regular $6.00 and $6.50 lines.

Friday and Saturday, $3.95 pair.

We carry a complete line of fine Rubber Footwear in men's, women's and children's sizes.

A. V. Lillow

330 GEORGE - Opp. Bank of Nova Scotia

Phone 3199.

Extraordinary Rubber Values

On Friday Morning there will be placed on the Counters an exceptionally large purchase of First Quality Gum Rubbers, at prices that can not be repeated. They are made of durable quality black rubber, in styles to fit all kinds of Boots and Shoes for Men, Women, and Children. Nine o'clock Special. Come Early—Friday Bargain Day—

Children's Pair 55c
Misses', Pair 59c
Women's Pair 69c
Youths', Pair 65c
Boys', Pair 75c
Men's, Pair 85c

—Main Floor, Teco Store

TECO STORE
OPERATED BY T. EATON CO.
PETERBOROUGH

Interesting Reading for All the Family

October 18, 1915

The 8th Canadian Mounted Rifles arrived in England safely. B Squadron is composed principally of Peterborough men under the command of Major S. T. Medd.

Lieut. F. W. Morris and Lieut. Harold Smith, who left with the 5th Artillery Brigade are reported to have been transferred to the 3rd Canadian Artillery Brigade.

Pte. Charles Stenson, one of the few survivors of the Peterborough Company in the 2nd Battalion after the Battle of Ypres, returns to the city an invalid of the Great War.

October 18, 1916

Gunner Louis Fidles, late of the 3rd Battalion is reported wounded.

October 18, 1918

Lieut. Sidney Lang of Omemee dies as a result of Spanish influenza.

Pte. Ernest McCabe, 5th C.M.R., formerly of the 93rd Battalion, is reported to have been killed in action.

Flight Lieut. Percy Llewellyn Brown of the Royal Flying Corps is reported to have died.

Gunner Donald James McLeod, who enlisted with the Cobourg Heavy Battery is reported wounded.

Pte. W. Harry Little is reported to have died of wounds.

Pte. Frank W. Lewis, 38th Battalion, is reported to have been killed in action.

Pte. Harry Chard is reported to have been wounded.

BROKEN

A Story of Revenged Love., by Ruby M. Ayres

(Continued from yesterday.)

CHAPTER IX.

THE STORY THUS FAR:

GILES CHITTENHAM, on his way back to England from the United States to help wind up the affairs of his young half brother, RODNEY, who has recently killed himself for love of the notorious flirt, JULIE FARROW, joins his friend, HARRY LOMBARD, in Switzerland. There, on a lake steamer, he meets Julie Farrow and BIM LENNOX, a straightforward, boyish sort of girl, loyal friend of Julie. Chittenham decides to make Julie fall in love with him and then spurn her, to avenge Rodney. He joins her in a drive through the St. Bernard pass. They are marooned at the inn at the top of the pass by a blizzard, and while there he tells Julie he loves her. When Chittenham returns to his hotel Lombard tells him he has made a silly mistake—that this Julie Farrow is a cousin of the one that broke Rodney's heart. This puts Giles, who is secretly and unhappily married, in a bad predicament.

Chittenham waited till the piano stopped, then he turned with an effort and went up the steps.

A plump maid with rosy cheeks and a smile admitted him.

Yes, the English ladies were both in, she said; would he please come up the stairs to the salon?

Chittenham left his hat and coat and ascended the bare polished stairs.

He could hear voices from that balcony room and muffled laughter as the little maid turned to him to ask his name.

She had some difficulty in mastering its pronunciation, and when she flung open the salon door Chittenham heard himself announced as "Monsieur Chittenum."

There was a moment of silence, then he braced himself and went forward.

Julie Farrow was there alone.

There was a door on the opposite side of the room through which Bim Lennox had evidently tactfully retreated.

The long windows were wide open on to the balcony, and the room was lit with lamps shaded in a dull orange tint.

Chittenham heard the door shut behind him, but he did not move forward. There was a mist before his eyes, blinding him, then he heard Julie laugh nervously.

"I believe you are more afraid of me than I am of you," she said.

Chittenham forced himself to move then, to go towards her, and take the hands she held out to him.

Small, cool hands they were; how acutely he remembered their touch last night!

The mists cleared, and he looked down into her eyes.

She was very pale—in her white frock she looked almost like a ghost, but she was smiling happily, and when he made no movement towards her she raised herself a little on tiptoe and softly kissed him.

"Isn't it the same now we are down on earth again?" she asked with a note of banter in her voice, though it shook a little with emotion.

Chittenham tried to speak, but he could not.

Already she seemed to have cut the ground from beneath his feet; if the thing he had got to tell her had seemed difficult before, it was a thousand times more so now.

But he kept her hands in his, holding them in a grip that must have hurt.

He read a shadow of question in her eyes, that changed into vague fear.

"Why—is anything the matter?" she asked uncertainly.

He found his voice with an effort.

"Is it the same now we are down on earth?" he asked hoarsely. "You haven't found that last night was just a dream—that we were two dreamers, and that now we are awake?"

She laughed at that, shaking her head.

"The earth is so much—so very much more real than the mountain tops were, dear," she said softly.

Chittenham felt as if someone had touched his heart with ungentle fingers.

No woman had ever spoken to him in just that way before; he could not remember that even Sadie, in their happiest and most intimate moments, had ever made him feel that she really loved him; and yet those few words, spoken in Julie's soft voice, were conviction unquestionable.

She bent her head and lightly brushed his coat sleeve with her cheek.

"I told Bim," she said. "I was so happy, I just had to tell someone." And then as if struck by his silence she looked up swiftly to ask: "You don't mind? You're not angry?"

"Angry?" How could he answer? What could he say?

He released her hands, and moved a step from her.

"I've something to tell you," he said abruptly.

"Tell away, then!"

He could see that now she was quite unconscious of anything wrong; the first roll of the drums had not yet reached her.

She sat down on the wide arm of a chair, one little foot swinging a few inches from the floor.

"May I smoke?" she asked. "Or is it so serious that I must give you my undivided attention?"

She was like a child in her happiness. Chittenham would have given his soul to be able to share her light-heartedness, and to be conscious that he was free to respond.

"It's—serious," he said stiffly.

"Oh!" She pursed up her lips in pretended severity and then as he did not smile she said quickly:

"I'm serious too, of course. It's only that I'm so happy I don't know what to do." Then once again she grew grave to say: "Please tell me what it is."

Chittenham looked away from her.

"It's about last night."

"Yes."

"And about my brother Rodney."

"Yes."

"You told me you knew him."

"Yes. I often met him when he was with my cousin Julie."

Chittenham caught a hard breath. Then it was true. She had shattered his last hope; a hope which he had not realized had been so great until now, when she had finally killed it. With an effort he went on:

"You knew Lombard, too?"

"Yes, but not very well. I don't think he's the kind of man to remember very vividly, do you? Afterwards, when he recalled it to me, I remembered meeting him once or twice at dances and other places."

"I see."

With an effort Chittenham forced himself to look at her.

"Do you know that at first he mistook you for your cousin—the other Julie Farrow?"

She raised her brows incredulously, then she laughed.

"How funny! Julie would not be flattered if she knew."

Chittenham went on doggedly.

"Lombard told me that you were the other Julie. Lombard told me so before we were introduced, that you were the woman Rodney had cared so much about."

"Oh! Poor Rodney!" Her voice was soft with pity. "I tried to warn him, Giles. You see, I knew Julie so well. But it was no use he would not listen to me. I did my best."

Chittenham went on unheedingly:

"I was abroad at the time of his death—in South America. My mother cabled to me to come home. I was on my way when I met Lombard in Paris a few days ago. He persuaded me to come out here." His voice grew slower, more difficult.

"Yes." Julie's eyes softened tenderly as she looked at him. "I shall always owe Mr. Lombard a grateful debt for that, anyway," she said. "We might never have met but for him."

Chittenham laughed mirthlessly.

"You will not feel very grateful to him when I—when I have told you what I must tell you," he said desperately.

The little white-shod foot swinging so light-heartedly a few inches from the ground, was suddenly motionless.

There was a moment's silence, then Julie asked in an altered voice:

"What do you mean, Giles?"

He turned desperate, shamed eyes upon her.

"I mean that when Lombard told me you were the other Julie—your cousin—I believed him."

She met his gaze directly, but unsuspectingly; suddenly she smiled.

"Well, what difference does that make? I'm not, and you know it now." She frowned a little in perplexity. "It's not anything to look so tragic about, surely, is it?"

Chittenham took a quick step towards her.

"Are you wilfully misunderstanding?" he asked, almost angrily. "Can't you see what I am trying to tell you?"

"See? What—why?" She rose to her feet. "What is it you are trying to tell me?" she asked in bewilderment.

Chittenham's eyes wavered. For a moment he hesitated, searching desperately for yet some means of escape; then he told her.

"I went up to St. Bernard with you yesterday believing you were the woman my brother had loved. I wanted to wipe off some of his debt. I wanted to hurt you as I believed you had hurt him. I wanted to make a fool of you as I knew you had made of him. I wanted——" With a sudden rough movement he caught her by her slim bare arms, shaking her in his anger and pain. "Oh, for God's sake try to understand! Why should I have to say it all? Can't you see the whole horrible mistake? How did I know there were two Julie Farrows? Why should I dream of such a thing? I had only heard of the woman Rodney raved about. It seemed an extraordinary coincidence that we should meet here of all places, but I thought it was fate. I thought fate was playing into my hands when you agreed to take me with you yesterday. I thought I was being damned clever." His voice rang out harshly with pain and humiliation. "It seemed so easy to make love to you: you seemed to make it easy for me——"

"Giles!" Her voice was a wounded cry.

"I know, I know it sounds a damnable insult, but you mustn't forget who I thought you were—a notorious woman—a woman who counted one man more or less as nothing. But I was vain enough to think perhaps you might take me more seriously—I hoped you would. I wanted to make you care—to see if I could make you care for me and then treat you as you had treated my brother. You told me you had never really cared for any man—that was my chance! And so—last night—"

He felt her sway beneath his hands.

"You mean it was all just a game?" she asked dazedly. Her eyes never left his flushed, agitated face.

Chittenham could not answer.

(To be continued.)

HOROSCOPE

The Stars Incline, But Do Not Compel

FRIDAY, OCTOBER 19, 1928.

(Copyright, 1928, McClure Syndicate.)

Benefic aspects rule this day, according to astrology, which reads in the stars fair promise for inhabitants of the Earth.

Under this planetary government men and women in the public eye should benefit exceedingly. To him that hath much is given today.

There is a sign seeming to indicate that much concentration of power will be used secretly and silently in business and organization matters.

Neptune gives keen foresight and judgment is quickened so that remarkable results may be obtained in important projects.

This is a day most auspicious for executives in all activities, private as well as public.

It is not a lucky sway for aviation, but the stars appear to indicate delays in working out big plans rather than unusual loss of life through accidents.

The seers warn that at the end of the year the figures computed from casualty records will reveal an alarming waste of life and loss of man power which will cause sensational reforms.

A new leader will bring about the application of practical plans for protecting the public, it is foretold, and will gain international fame.

Many strange and marvelous inventions are near to demonstration and use, it is forecast. The home is to benefit greatly from something that adds much to domestic comfort, the seers prophesy.

Although the major influences are good while this configuration prevails there is a sign warning of misrepresentation, deceit and intrigue.

Under this direction of the stars it is wise for girls who have contracted summer-resort marriage engagements to look up the records of their suitors.

The stars which are supposed to influence the fashions and to cause emphasis to be placed each season upon some part of the human body are held responsible for the wholesale display of legs. They will cause the backs of women to be made conspicuous by ornamentation of in other ways, astrologers announce.

Persons whose birthdate it is should avoid changes in the coming year which will be lucky. In many cases friends will be especially helpful.

Children born on this day have the augury of prosperity all through life. The subjects of this sign often have psychic gifts and many women are especially sensitive. Both boys and girls are likely to be of attractive physical appearance.

Why We Do What We Do.

WHY WE GET MARRIED

By Mehran K. Thomson, Ph.D.
(Author, The Springs of Human Action)

Ideally we get married because we are in love, because we have found our soul mate.

In real life there are many other reasons for getting married, such as bettering one's station through alliance with an influential family, rising in the social scale, rearing children, having a home, exercising exclusive rights over another personality, satisfying the craving for the most intimate relationship possible between human beings, and a host of other reasons. Several of these may of course operate at the same time.

A man's reasons for getting married are different from a woman's reasons.

We are told that women used to marry for economic reasons, to have a home, and to raise a family. So many of the modern married women do not care for any of these things that we are obliged to look further for an explanation of why women marry.

Women marry for love more often than men. All authorities agree that it is the woman who chooses her mate, and not the man, even though he is supposed to make the formal proposal. A woman makes fewer mistakes and has a better chance of getting what she wants in marriage.

The ordinary man is no match for the ordinary woman when it comes to matters of the heart. This is why more women marry up than do men when left to their own resources. The tendency for a woman is always to marry a man she can look up to and respect. The man on the other hand has a tendency to marry downward because it is easier. He does not enjoy the romance of courtship to the extent that a woman does. He endures it; she revels in it.

Whether or not a man marries successfully and happily depends almost entirely on the good fortune he has in meeting with the right sort of woman. If she is wise and not too grasping and takes his side of the case into consideration before making up her mind to land him he is most fortunate—the lucky devil.

Why do you do what you do? Write Dr. Thomson, care of this paper, and send stamped envelope for reply.

(Copyright, 1928, McClure Syndicate.)

Used in thousands of homes daily. Softens water. Makes dish washing easy. Cuts grease. Cleans pots and pans. Whitens clothes. Try it in your bath. 10c. a pkge., 3 for 25c.

Lawrason's
Snowflake
Use it in the kitchen, bathroom, laundry.

DYNAMITE WOUNDS SCHOOL CHILDREN

Explosive Planted in Stove Causes Blast at Recess.

VERDIGRE, Nebraska, Oct. 18. — A country school dynamiting similar to that which occurred near Ottawa, Ills., a year ago, had the Verdigre countryside aroused yesterday. Two small children, injured in the explosion, were in hospital painfully hurt. The dynamite was planted in the school house stove. Only the fact that the children were at recess prevented a heavy casualty list.

You ought to see these new numbers
in Holeproof Hosiery

LUCILE of PARIS
HOSIERY COLORS

STOCKINGS fashioned to the fastidious demands of Holeproof are perfectly beautiful down to the tip and up to the lovely top. And the colors are months in advance of the current mode, for they come direct from Lucile of Paris, whose artistry is recognized wherever fashion matters. The new colors now on display are especially worthy of your attention in the following styles.

Number 870 — a lovely stylish stocking, gleaming and lustrous $1.00

Number 991 Ex — seamless, silk to the welt, offering rare service $1.25

Number 2230 Ex—full-fashioned chiffon, with reinforced top and sole $1.50

Number 3056 Ex—tapered ankle, full fashioned silk, beautiful semi-service weight . . $1.95

Holeproof Hosiery
(MADE IN CANADA)
HOLEPROOF HOSIERY COMPANY OF CANADA, LIMITED, London, Ontario

Opera in your own Home

—and besides—the songs of famous concert singers—the best from the vaudeville artists—entertainment from everywhere—any time!

A mighty paean swelling from a hundred throats . . . a velvet tapestry of tone that fairly lifts you out of your chair . . . now soothing, now stirring, as the melody changes from *pianisssimo* to *fortissimo* in a kaleidoscope of color. Your are listening to an operatic chorus, in your own home!

So flawless is the music of the new Orthophonic Victrola—you can pick out the tenors, baritones, sopranos and contraltos as distinctly as a weaver can separate the strands of a Gobelin tapestry. Each voice is there, and yet it is the *design* you feel, and not the single threads. Whatever you like most in music, this great instrument will bring to you in all its glory. Go into any His Master's Voice store and compare this new music with your conception of the old talking machine.

The new Orthophonic Victrola—a patented Victor product—is made in a range of beautiful models, designed in fine walnut or mahogany. Electrically driven, if you wish, at slight additional cost. Prices from $1400 down to as low as $115. On convenient payments from His Master's Voice dealers.

The new Orthophonic Victrola

The Gift that keeps on Giving

Orthophonic—only if it bears the dog Trademark

"True to Sound" Trade Mark Reg'd

Victrola

Victor Talking Machine Company of Canada, Limited, Montreal

HEINTZMAN & CO. Orthophonic and Record Dealers
Royal Bank Building George and Hunter Sts.

ENJOY THE THRILL OF PRODUCING BEAUTIFUL COLOURS

DYES MAY COME AND DYES MAY GO BUT SUNSET DYES FOREVER!

(FAST TO LIGHT AND MOISTURE)

ALL COLOURS 15¢ A CAKE

Old dresses, drab draperies, indifferent looking home furnishings—all take on a new, colourful lease of life with the advent of Sunset, the modern, fast home dye.

Used fabrics become fascinatingly new; there is a perceptible brightening up of people and places when the artistic and economic possibilities of Sunset begin to be appreciated.

Change the color of a dress and you enjoy the thrill of having a new one. Dye fresh gay colour in dull sash or door draperies and your home smiles back at you.

Sunset is so easy—quick—clean to use, and it's so *DEPENDABLE*. Silk, wool cotton, or mixed goods—all dyed in the same dye bath.

Made in Canada "STANDARD EVERYWHERE"

MANUFACTURERS NORTH AMERICAN DYE CORPORATION LTD. DEPT. 175 TORONTO ONT.

SALES REPRESENTATIVES HAROLD F. RITCHIE & CO. LTD. TORONTO ONTARIO

REMEMBER Dytint BEAUTIFUL PASTEL SHADES New! THE EASY-TO-USE TINT for Tinting Undies, &c. A Large Package for 10c Made and Guaranteed by the Makers of Sunset

AT DRUG, DEPARTMENT, GROCERY AND GENERAL STORES

TITLED DRESSMAKER.

The beautiful Viscountess Falkland has demonstrated that she is capable as well as titled.

In order to recoup the family fortune she opened a dressmaking establishment near her home in London. Her taste in dress had always been unquestioned, and it has become the rage for the social set to rely on her judgment for their new wardrobe

FREEDOM THROUGH SUDS

CLEVELAND, Oct. 17.—Soap suds found on his hands during a Federa raid on an alleged speakeasy, caused United States Commissioner Monaher to dismiss charges against an auto mechanic. The prisoner's plea that he had come into the place to wash his hands after repairing an auto was accepted.

Warm, dry salt will clean a white or light serge costume.

A Sure Safeguard!

Against the uncertain temperatures of Autumn

These Fall days the thermometer runs up and down in a few hours. There is real need for fuel which will keep pace with it—a fuel that will give a quick hot fire, or a moderate one, exactly as desired.

Hamilton By-Product Coke is that fuel. Scientifically prepared for house heating, correct in size and density—a tremendously important feature, because coke that lacks density (is too porous) is very hard to control.

Naturally, Hamilton By-Product Coke is entirely satisfactory for use during Winter months, also. It creates no clinkers—no fumes or soot—burning down to a fine feathery ash.

And by burning Hamilton By-Product Coke you make a very desirable saving of 33c on every dollar spent for fuel—fill up your bins, NOW.

SOLD BY DEALERS EVERYWHERE

HAMILTON By-Product COKE

Trade Name Registered

MADE IN HAMILTON, ONTARIO, IN COKE OVENS OWNED AND OPERATED BY CANADIANS

Tune in on The Hamilton By-Product Program every Friday night from CKGW Toronto, and every Thursday night from CKOC Hamilton.

NO. 7

Junior Examiner

Official Organ of the Secretary Hawkins Club

NO. 10 OCTOBER 18, 1928

EDITORIAL

The contest is coming along fine. Already there have been hundreds of names handed in. The winner, however, will not be announced until Monday, and up to 10.30 Saturday night it is anybody's chance to win the fine wrist watch.

If your sheet is full, take it to The Examiner booth at the Kiwanis Fair and get another. I will keep count of the names you hand in.

IF YOU HAVEN'T ENTERED THE WRIST WATCH CONTEST GET BUSY NOW. THERE'S STILL TIME TO WIN!

THE CONTEST

Mr. Tully certainly started something when he offered the wrist watch prize! I'm delighted to have so many new members — and I'm sure they will be glad, too, when they receive their membership pins and membership cards — and they all have a chance now to try for the big prize.

Don't forget—rush your forms full before Saturday night at 10.30.

THE SOURCES OF OUR FOOD

One of the first curious facts that student of dietetics learns is that although plants and animals are both used by us as foods, it is only the green plants that are the original food factories of the world. They are the only living things that have the power to combine the soil, water and earth into substances that can be digested and absorbed by animals, and it is only those plants which are green that contain within their leaves the small masses of chlorophyl (green coloring) which have the property of using the radiant energy of the sun to combine water and carbon-dioxide gas into carbohydrates.

Human beings at the present time use the animal kingdom as well as the vegetable kingdom for their food supply. Cattle, hogs, sheep, fowl, fish, eggs and milk furnish us with our principal animal foods. From the animal tissues and animal products we can obtain the radiant energy of the sun indirectly, and sometimes in more concentrated forms than we could by eating the plants themselves. To care for the enormous quantities of animal products that are used, civilization has built up some wonderful refrigerating and transportation facilities in and to the meat packing centers. Both the United States and Canadian Departments of Agriculture maintain a very rigid inspection of all meats so that those which are diseased may be discarded.

Eggs and milk products are very valuable foods, and are important market products in North America. It is estimated by Piper and Beauchamp that the production of eggs in the United States for a year would build a wall of eggs thirty feet high and one egg thick from New York to San Francisco, and New York state alone supplies enough milk in a single year to fill a lake one mile long, a quarter of a mile wide and ten feet deep.

The vegetable kingdom offers us a very large variety of foods and flavors. Unfortunately, most cooks have only learned to use a few of these. If the average person were asked to name a list of vegetables to be served at a vegetable dinner, he would probably be able to think of only four or five, and yet there are hundreds of vegetables that are edible and could be used to furnish variety. There are really twenty to thirty good vegetables in the markets of any large city. Even in the winter these vegetables can be secured at least in a canned form. In some of them we find the leaves most valuable, as in lettuce and spinach. In others we use the stem, such as the asparagus, rhubarb and kolrabi. The beet, carrot and turnip are used because of their roots. The Brussels' sprout is a bud and the cauliflower is a flower. The nuts, cereals and legumes are seeds, and the fruits of course make very pleasing and appetizing additions to our menus.

Agriculture has been estimated as the secoud largest industry in North America in points of wealth and production, being exceeded only by the combined manufacturing industries.

Questions and Answers.

Question: H. G. asks: "Will you please tell me why my eyes are bloodshot? There are times when one or both are so without any apparent reason."

Answer: Bloodshot eyes are often caused by reflexes from some other part of the body, principally the alimentary canal. A disordered stomach from bad food combinations is probably the greatest common cause. I will be glad to send you my article on "Food Combinations" if you will write to me, care of this newspaper and enclose a large, self-addressed, stamped envelope.

Question: Mrs. Q. R. writes: "I have heard of a seed that one can eat to help gain weight. Will you tell me what it is, and if it really does do this?"

Answer: There is a seed called the "fenugreek" seed which is eaten by women of the Orient in the belief that it will enable them to put on weight. It is the fruit of an Old World herb, of muscilaginous nature. It is seldom used in this country except as an ingredient in curry powder, but is used in various ways in Greece and Egypt, as in bread-making, etc.

Question: O. J. writes: "I would like to know how to overcome sleepiness right after supper. We have supper at six o'clock, and sometimes by eight o'clock I begin to yawn, and thirty minutes later I am too sleepy to read any more."

Answer: A sure cure for your trouble is to eat less and exercise more. Take some vigorous exercise just before the evening meal, and then make that meal very light.

Question: O. L. writes: "During the winter I am greatly troubled with chilblains. What remedy would you suggest?"

Answer: The best treatment for chilblains is to give yourself a treatment each day by immersing the feet alternately in hot and cold water. This will help the circulation and will usually get rid of all the bad effects which have come from having the feet frost bitten.

DRUGGIST TELLS EASY WAY TO END BLADDER WEAKNESS

Pleasant, Inexpensive Home Ttreatment Quickly Relieves Daily Irritation and Getting-up-Nights

No matter what your age may be, how long you have been troubled or how many medicines you have tried without success—if you are a victim of Bladder Weakness and Urethral Irritation, causing days of troublesome annoyance and nights of broken rest—you should try the amazing value of Dr. Southworth's URATABS at once!

Made from a special formula, successfully used in the Doctor's private practice for nearly 50 years—URATABS are particularly designed to swiftly relieve the pain and misery of burning Urethral Irritations, Backaches, Bladder Weakness and Getting-up-Nights. Safe, Pleasant, Inexpensive—and supplied by all good druggists on a guarantee of money back if not satisfied. If you need a medicine of this kind, try URATABS today!

'NOTHER BOY WONDER

PRAGUE, Oct. 18.—A boy of five is a new mathematical wonder at Mosice, Slovakia. Except for his uncanny gift for figures, the youth is normal, although he has a head of such size that standard hats will not fit.

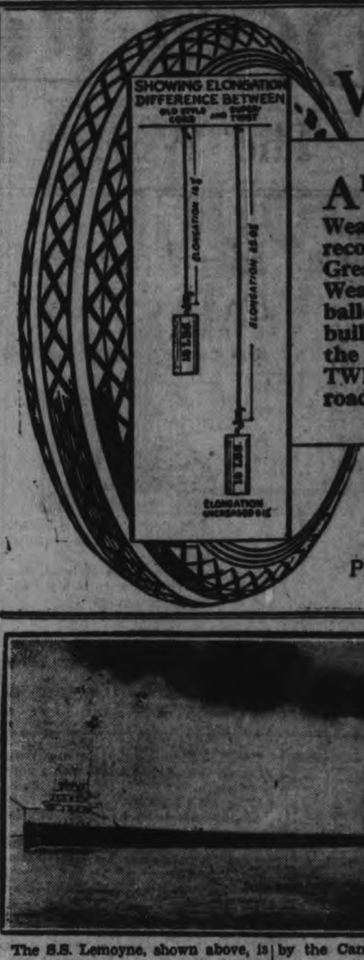

We sell the World's Greatest Tire

AFTER its introduction a little over a year ago, today's Goodyear All-Weather Tread Balloon was quickly recognized as the World's Greatest Tire. Greatest because of its wonderful All-Weather Tread, specially designed for balloon tires. Greatest because it is built with SUPERTWIST Cords. Study the chart which shows why SUPER-TWIST Cords are less easily injured by road shocks and last longer.

WATSON'S

444-446 GEORGE ST.
Phone 968 - Open Evenings
PETERBORO'S LARGEST TIRE DEALER.
Buying at home means service at home

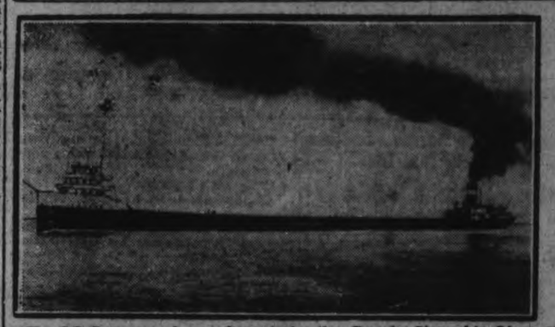

The S.S. Lemoyne, shown above, is the largest freight boat of its kind in the world. It is owned and operated by the Canada Steamship Lines on the Great Lakes. It is 633 feet long and has a gross tonnage of 14,460.

TRUE TO HER VOW

KEY WEST, Oct. 18.—Death found Julia Colon, of Cuban descent, true to a vow made more than 14 years ago. After a quarrel with her lover she swore that he would never see her face again. She kept herself locked in the home of an aunt and no one was permitted to see her, up to the time she contracted the serious illness which caused her death.

SLAYER IS SAVED

NICE, Oct. 18.—A letter of sympathy, written by the husband of the woman he had murdered, is believed to have saved Capt. Wiatcheylas Klupfell from the guillotine. Instead the jury found him guilty "in extenuating circumstances" and the Captain, formerly of the Russian Imperial Guards, was sentenced to eight years in prison.

IN DAYS GONE BY

What Peterborough People Read in The Examiner.

UNCLE WIGGILY AND TANGLE'S TEARS

(Copyright, 1928, McClure Syndicate.)

Once upon a time there was a little rabbit girl named Tangle Longears. She was one of Uncle Wiggily's little bunny children and the reason she was named Tangle was because, when she was small, her fur got into such tangles, as your hair might, that her mother could scarcely comb it smooth.

"When you get to be a bigger rabbit child," Nurse Jane Fuzzy Wuzzy often used to say, "you will learn to comb your fur and it will not be in such a tangle."

"I'm sure I hope so," sighed the little bunny. "For it pulls terrible and hurts and makes me want to cry when you comb the tangles out of my fur, dear Nurse Jane."

"Who are you?" asked Mr. Longears

So the muskrat lady housekeeper taught Tangle, as the little rabbit grew older, to keep her fur nice and smooth with a comb made from the stiff brown cone of a pine tree. But the name of "Tangle" still clung to the bunny child and so she was called when she grew into rather a large rabbit girl.

And, then, for some reason or other, Tangle, instead of keeping her fur nicely combed as Nurse Jane had taught her to do, began to get careless. She would smooth her fur with one paw while she buttoned her shoes with the other paw, and so she got ready for school as fast as she could. Tangle was always in a hurry getting ready for school, because she did not jump out of bed when her mother or Nurse Jane or Uncle Wiggily called her. So Tangle's fur became so snarled and untidy that when she tried to comb it straight it pulled very much, and her mother said:

"I'll help you!" So the lady rabbit used the pine tree cone. But, oh, how it pulled Tangle's fur!

"Oh, stop, Mother!" cried Tangle. "I don't care how my fur looks! It pulls terrible!" and tears came into Tangle's eyes with the pain of having her fur combed smooth and straight.

"You must stand the pain, for you were careless to let your fur get so twisted, Tangle, dear," said Mrs. Longears, and she kept at it until every last snare was out and the little bunny girl looked neat.

But next time, when her fur needed combing, Tangle didn't use the comb at all. She quickly rubbed her fur with one paw, buttoned her shoes with the other, clapped a hat on her head and ran along to school.

But she was late that morning. All the others had gone on ahead and even Uncle Wiggily had started out to look for an adventure. He thought Tangle had gone to school and he was much surprised when he heard footsteps behind him, and, turning, saw a little rabbit girl coming along with her school-books. At first glance Uncle Wiggily did not know who it was, for Tangle's fur was so untidy that he did not believe it could be a child of his. But he saw her hat and dress and knew it must be Tangle. Then he thought he would play a little joke on her to teach Tangle a lesson, so Uncle Wiggily said:

"Good morning. Where are you going?"

"Why, Daddicums! Don't you know I'm going to school," said Tangle.

"To whom are you speaking as Daddicums?" asked the bunny gentleman.

"Why, you, of course," said Tangle with a laugh. "You're my Daddy!"

"And who are you?" asked Mr. Longears, not smiling a bit.

"Why, I'm Tangle, of course!"

"Oh, no! You can't be!" said Mr. Longears. "My little girl Tangle never had such untidy fur as you have and she would not be late."

"Oh, but, Daddicums, I am Tangle! Truly I am!" said the bunny child.

"No, you can't be!" and Mr. Longears shook his head and was about to hop along, pretending he didn't know Tangle, when, all of a sudden, she burst into tears.

"Oh, Daddicums, I am your little Tangle!" she said. "My fur is terrible, I know, but if you'll help me comb it out I'll never let it get so mussy again. Please! I'm Tangle!"

"Oh, why, so you are!" said Uncle Wiggily as he saw Tangle's tears falling on the sidewalk and turning into little round beads of salty ice. "Well, I hardly knew you! But you can't go to school looking as you do. I'll go next door to the barber shop, borrow a comb and smooth your fur. Wait here for me."

"I will," said Tangle, glad that her father now knew her.

"Du Barry" Congoleum Gold Seal Rug No. 326 is shown here—a pattern inspired by a famous old Aubusson rug in the museum at Lyons, France.

CONGOLEUM GOLD SEAL GUARANTEE SATISFACTION GUARANTEED OR YOUR MONEY BACK REMOVE SEAL WITH WET CLOTH

Guaranteed

Every genuine Congoleum Gold Seal Rug is made of the "Multicote" longer-wearing surface and guaranteed to your satisfaction by the Gold Seal . . . look for this Gold Seal and avoid disappointing substitutes.

Well within reach of the most modest incomes!

EVEN where the most frugal budget governs, attractive colour schemes are now possible . . . starting with a cheerful rug pattern as a basis for the most charming room settings.

See the host of beautiful Congoleum Gold Seal Rug patterns house-furnishing dealers are now offering . . . you will find exquisite pattern effects for every room in the home, and you'll be surprised to find how very little it will cost you to have these cheerful, easy-to-clean rugs in *every* room.

Increasing thousands of thrifty housewives in Canadian homes are turning to these modern, easy-to-clean rugs for attractive room settings that cost so little.

BRIGHTEN YOUR HOME—NOW—AT LITTLE EXPENSE

CONGOLEUM GOLD SEAL RUGS

CONGOLEUM CANADA LIMITED, MONTREAL, CANADA

Good Assortment of Newest Designs in CONGOLEUM RUGS

Robt. Fair & Co. Limited on 4th Floor.

We feature Lowest Prices for CONGOLEUM RUGS and carry a full assortment.

Home Furnishing Company 208 Charlotte St.

McBride & Franks

Show a wide range of the very latest patterns in CONGOLEUM RUGS

234 Charlotte St. Phone 2069

THE WIDOWER - By FANNIE HURST

The World's Highest Paid Short Story Writer

© McClure Newspaper Syndicate

Author of "Lummox", "Humoresque"

THERE were five children in a motherless house. Zelda, the sixth and eldest, was married and lived in an apartment-hotel on the other side of town from her father's old-fashioned red brick house in Moony Street. Every Sunday she and her husband Frank, a fairly prosperous and indulgent and over-weight broker, who taxied across Brooklyn Bridge to Wall Street every day, took Sunday dinner at the house in Moony Street.

The five children, a charming ladder of them,

Her husband entered the room. It was one of those moments when the blood seems to freeze instantaneously in the veins. Hattie wrenched herself free.

ranging from two to fourteen, looked upon the blond Zelda as the epitome of everything that was gracious and brilliantly lovely and desirable.

Her marriage had left an almost irreparable hole in her father's house. The three girls and the two boys hankered after their older sister, who in the years since their mother's death, had held the reins of the household. Doctor Granger, Zelda's father, at forty-five had iron-gray side-burns and carried his medical valise as if it pulled him round-shouldered. He, too, felt that when this gold-colored moth of an eldest child of his had flitted from his household that some sort of an eclipse of the sun had taken place.

She had been a gay, good-humored, sympathetic young one, and her girlhood, if a trifle selfish, had been brilliant and crowded with festivities.

At eighteen, she had married out of it with scarcely a look backward, except a weekly visit she paid her home, due to the sense of family affection that was more or less inherent in her.

One year later, Doctor Gardner, who was head surgeon in the Polyclinic Hospital, married the head nurse there. A mature, wholesome, brown-eyed girl, known throughout the institution as "Miss Hattie."

It was a shock to Zelda and a most curious and overwhelming surprise to the children. Even down to the baby, aged three, they shied back a little antagonistically from the advent of Hattie into the home.

The adjustment of this step-mother, however, to the difficult environment a woman in this position is always called upon to meet, was a matter of just about four weeks. At the end of that time, the five youngsters clambered about the person of Hattie to be pampered. To be adored. To be put to bed. To be fed. To be babied, caressed, kissed.

It seemed to the doctor, who had been fond of his first wife, that destiny had handled him with a gentle hand. The second woman he married transformed his rather rudderless home into a paradise.

Even Zelda, who had wept bitter, angry tears at the advent of Hattie, found herself swept into the ample heart of the newcomer.

It was a triumph, complete. The doctor's tired face had its lines ironed out. The children blossomed. The old house in Moony Street, under Hattie's skillful, sure touch began to glow under new cretonnes. The doctor began to glow.

And then one day, there descended upon this scene of peace, catastrophe. And because Hattie had come to be a mountain of refuge in this home, it was upon her ample shoulders that the first tidings fell.

It had to do with Zelda. There was a grave rift between her and Frank. The astonishing truth of it was, Zelda had fallen recklessly, headlong, stupidly in love with a bridge-whist teacher at the apartment-hotel where Frank maintained her in the idle luxury of a two-room suite. Zelda, with a capacity for infatuation that no one would have suspected, had suddenly lost her head. And to a suave, young black-and-tan Spaniard with no-face-in-particular.

The morning that she first came rushing to Hattie, hysterical with her predicament, her husband Frank had inadvertently walked into his sitting room on the scene of Zelda locked in the close embrace of the bridge-whist teacher.

There had been pyrotechnics of the usual sort. Frank, who was over-weight and had blood pressure, had finally strangled himself into a state of semi-consciousness that it took doctors to work him out of.

Zelda, frightened and suddenly aware that Frank was the deepest affection in her life, was in a frenzy of terror at the destruction she had brought down upon herself. First and foremost, she wanted the services of her father for her husband, but Doctor Gardner was out on an emergency case and could not be located.

In addition, she was in an agony of apprehension over her father, whom she respected as much as she loved, ever knowing about the sordid details of her affair with the bridge-whist teacher. For three hours, Hattie worked over the prostrated girl and finally, leaving Zelda between cool sheets and ice-bags, set out for the apartment-hotel to try and dissuade the unfortunate Frank.

There he lay in the semi-stupor when she reached there, so there was nothing for her to do but sit in the little living-room of the suite and await developments.

The first development while Frank slumbered thickly on, was the arrival of the bridge-whist teacher, who was all black-and-tan and looked as if his full, unctuous lips under their eyebrow of a moustache, had been just pomaded like his hair.

It took Hattie just about ten minutes to tell him in no uncertain terms his status not only with Zelda but with the family.

As Hattie talked, her color rose, her bright pink cheeks flamed brighter, and her unbobbed hair, screwed out of its hair-pains, and did little curly daubs about her neck.

The answer of the Spanish bridge-whist teacher to Hattie's inspired flood of vituperation was to take a quick step forward and take her in a Latin embrace, his heavy, oily, moist-looking lips mashed against her eyelids. The second development was the entrance of Doctor Gardner on this picture.

It was one of those moments when the blood seems to freeze instantaneously in the veins.

So Hattie, wrenching herself free, stood before her husband.

It was a commentary about Doctor Gardner's fitness of body and mind the sure-fire way in which his clenched fist cooperated with his brain impulse.

The bridge-whist teacher shot, rather than walked, out of the nearest door.

The next thing that happened was a commentary, too, upon Doctor Gardner, and the woman he had married.

"Don't bother to tell me how it happened," he said, and kissed her; "that kind of a fellow is used to women falling for him and he made the big-fool mistake of thinking you might be one of them."

FANNIE HURST

HARRIERS CLUB ELECTS OFFICERS FOR YEAR

WILL TAKE PART IN SPORTS PROGRAM ON THANKSGIVING DAY

Senior Team From Lindsay To Participate in Races.

FOUR OPEN EVENTS.

Y. M. C. A. Are Again Fostering Annual Track and Field Day.

Reorganization of their club and discussion on the possibilities of a Thanksgiving Day sports program which the Y.M.C.A. officials are again fostering this year were the chief features gone into by the Harriers' Club at luncheon held in the Y.M.C.A. building last night, at which over twenty members were present. Enthusiasm is very keen with regards to road racing, a branch of sports that is fast becoming popular with the boys in the city, and to all appearances this year's events will attract a great many more entries than formerly, including a senior team from Lindsay.

In the absence of Charles Thorpe, who was president for 1927, Mr. Loomis presided and outlined the program for this year which is to consist of four open events, namely: 10-mile relay, senior 3-mile run, 4-mile relay, junior, and a 2-mile run for the juniors who have among their ranks some very promising youngsters.

Officers Elected.

The following officers were elected to office:

C. Thorpe, hon. president.
J. Ward, president.
H. Tranter, vice-president.
H. McLeod, secy.-treasurer.

There will also be an executive committee, which will be elected at a later date.

Valuable prizes are being selected for first, second, and third positions in each race, and will be placed on display at an early date in one of the George Street stores.

Any individual wishing to enter a team in any event may do so by getting in touch with Doug. Loomis at the Y.M.C.A., and a special invitation is extended to all industrial concerns to send in their entries at an early date.

The first trial run will be held tonight (Thursday), October 18, from the Y.M.C.A. at seven o'clock, and anyone who is interested in this branch of athletics will be made welcome.

Every Monday and Thursday, boys who intend to enter are requested to turn out at seven o'clock, in order to get into shape for Thanksgiving Day, November 11.

Rugby Star Victim Of Fatal Disease

ST. CATHARINES, Oct. 18.—The flag was flying at half mast at Ridley College yesterday in memory of Adam Ballantyne a student of that school, who died at his home in Toronto Tuesday. The young lad was sent home some time ago when it was found out that he had a serious case of infantile paralysis and his condition became more critical daily.

The whole school is mourning his death as he was very well known and popular as a rugby star. He was a member of the first team and in spite of a slight defect in one foot was one of the best players on the renowned team.

If you buy out of town, and I buy out of town, and all our neighbors buy out of town, what in thunder will become of our town? Ever think about it?

Gene Tunney To Reside In London

LONDON, Oct. 18 (Canadian Press).—Mr. and Mrs. James Joseph Tunney, according to report, have taken the lease for a year of a house in the Mayfair quarter of London where, after their honeymoon, it is said, they intend to form a literary salon.

Harry Preston, English sportsman and friend of the retired world's heavyweight champion, yesterday said that he still expected Gene to enter the ring again. He hinted that he told Tunney that there remained one record for him to break, referring to the occasion three years ago when Jack Dempsey fought four heavyweights in succession in a boxing tournament.

Bowling
Alley Gossip
By Pin Boy

K OF C ALLEYS

Tommy Ryan and his gang of pin tossers took six points from Bogue's aggregation at the Knight's of Columbus Alleys in the Monday night League. Rudkins, for the winners, came through with high triple of 818 and high single of 370, which is a record for this year in this league.

V. McCabe's team broke even with B. Duffus' crowd, each collecting four points; the first-mentioned winning the third game by the narrow margin of one pin.

In spite of the hard work by Joe Sharpe, the best W. MacPherson's crew could do was run an even race with the team captained by Lew LeBarr; each gathering in four points. Jim Fay set a good example to his gang of battlers by chalking up high single of 294 which prompted them to apply the whitewash to the Clancy Six, taking three games and piling up eight more points. D. Ahern, for the winners, rolled 279 single, which places him third in line for that night in the high single score class.

C.G.E. Shope League

The Meter Makers staged a battle royal with the Lightning Arresters in Group 2 of the C.G.E. Shop League, taking two games out of the three. The playing was close in every game, the winners eclipsing their opponents by only six pins in total pinnage.

Russel was chief pinboppler for the night, with a high single score of 194, while J. Herd and Len Hollingsworth were very close runners-up with 186 and 183 respectively.

Switchboard showed Brass No. 2 how to keep the balls out of the gutter by taking three complete games, although the losers were handicapped by a dummy score in every game.

The Tapers from the Armature Winding Department were not quite up to the mark, losing two games to the Brass Department team captained by B. Hayter. Ridyard, the ever-dangerous lead-off man for the winners, came through with high single of 247, being the only bowler of these two teams outside of Lynch who was able to go over the 200 mark; the last named rolled 222.

The Coil Winders maintained their fast pace last night at the Duffus' Allies in a battle with the Engineers' team by taking the three games which puts them at the head of the shop league, having won six straight games. Calladine, for the Winters, was the bright light of the night, rolling a high single of 256, while Hayes and Langley of the Engineers rolled a nice game apiece with high scores of 209 and 207 respectively.

Test No. 1 swamped their fellow-workers on Test No. 3 team by taking three games. Munro having high trio of 601 and Hunter high single, 248.

The Drafting Room team that is entered in the Shop League held up their end of the argument with the Production crew, taking two out of three games. Grant is still going great guns in this league, as well as the Drafting Room series, as he rolled both high single, 262, and high three, 647. Ryan for the losers, displayed his usual good form with 268 and for three games 595 to his credit.

DELORO SOCCER TEAM PLAY HERE SATURDAY

They Meet the Canadian General in E. A. Peck Soccer Cup On King Edward Park.

Local soccer fans are looking forward to the game on Saturday afternoon when the fast aggregation from Deloro face the league champions, Canadian General, in the final of the E. A. Peck soccer trophy at King Edward Park. Kick off is scheduled for three o'clock prompt.

Of the two occasions that a local team has gone to the visitor's field to play a game, they have lost and now there will be a real battle in the city on Saturday, in fact they are out to get another trophy to add to their collection that they have already.

In all probability the Canadian General will put their best eleven against the Deloro team for this cup tie.

better READ the WANT ADS rooms

VIEWS ON SPORT

The Y.M.C.A. officials are again fostering the second annual Thanksgiving Day Sport's program.

The local club have again drawn up a splendid card for the race meet scheduled to be held here on Thanksgiving Day. Several runners have expressed a desire to enter these races and it is hoped that many from the district will also take part.

• • • • • • •

The Monarch Athletic Club from Lindsay intend entering a senior team to compete in the day's events.

• • • • • • •

The racing will consist of 10 mile relay race, senior; 10 mile run, senior; 4 mile relay, junior; 2 mile run, junior.

• • • • • • •

Runners who are in any way interested should take part in these events, many valuable prizes are being offered for first, second and their positions in each race. These will be on display at an early date in one of the downtown store windows.

• • • • • • •

The P.C.I. added further laurels to the already long list of the local interscholastic honors by defeating the Grove School 6-5 in an exhibition game at James Stevenson Park yesterday.

• • • • • • •

Altogether it was a good game, the locals scoring the first point of the fixture in the second quarter, although each team made big gains on their extension plays only to lose them by offsides.

• • • • • • •

Blagrave won the game by the Collegiates when he made a nice touchdown in the last quarter. Elmsley, the little quarter, starred for the visitors with his tackles.

• • • • • • •

Les Blackwell, coach of the Varsity Inter-Collegiate rugby squad, is an inspiring figure on the field as he follows and directs the play of the "Big" team. Les lost a leg in France and after the war returned to his studies at Varsity, graduated in Arts and completed his law course at Osgoode. A rugby player before he became a keen student of the game after as coach of the Varsity Juniors he was successful in bringing the championship to the Queen's Park College. For the past few years Blackwell has been a big figure on the Varsity board of strategy and this year he was handed the job of making a winning team out of the Senior outfit. It is a big job but if rugby brains and grit in a rugby coach count for anything Varsity has more than its share in Les Blackwell.

THISTLES WILL NEED LEAD OF TWO GOALS

First Game of Ontario Cup Final To Be Played On Saturday.

HAMILTON, Oct. 18.—If Thistles are to win the championship of Ontario, their best chance comes on Saturday, when they meet Toronto Scottish here, in the first game of the final round. They know the ground at the stadium. It is wider and longer than Conboy park, the home ground of Scottish, and a two-goal lead at least will be needed to offset the advantage Scottish will have in Toronto. If Thistles can win by a bigger margin, so much the better. All they have to do is to play a game similar to that they played against Oshawa the week before last. On the occasion Thistles threw all they had into the game in its early stages, with the result that they had a lead of 5 to 1 at the interval, and could afford to ease up in the second period.

Neither team can have any excuse for not fielding their strongest possible elevens This will be their first game in two weeks, owing to the postponment in Toronto last Saturday. If they were carrying any cripples, they are likely to be ready for Saturday's battle. Many nice attendances have been recorded at the stadium during the past few months, but it would not be surprising if all records were shattered this weekend.

Frank Barson Suspended

A despatch from England states Frank Barson, captain of the Watford team, in the southern section of the third division, and former international player, has been suspended by the English F.A. for the balance of the season. The action by the association is a sequel to the incident at Watford on September 29, when Barston was ordered off the field for an alleged foul on Temple, Fulham right-wing forward. Watford will miss Barson. The team is not doing any too well now, and even thus early is practically out of the running, so far as the championship is concerned.

Two Title Bouts For One Night

MONTREAL, Oct. 18.—For the first time in Canadian boxing history two fistic titles will be defended on the same night and in the same ring here next Monday. In one of the two bouts Leo ("Kid") Roy, featherweight and lightweight champion of Canada, will defend the latter title against Al Foreman, while in the second George Fifield, of Toronto defends his welterweight crown against George Sidders, of Montreal.

GOLF.

An enthusiastic ending to a very busy year was the annual Field Day held on Tuesday at the Links by the ladies of the Peterborough Golf Club. Under the capable management and direction of Mrs. C. G. Graham, all events planned were carried through by some fifty members.

In the morning, in the driving competitions, using three balls, Mrs. Gerald Wood averaged 155 yards with each ball. In the monkey game, under the leadership of Mrs. E. S. Martin, Mrs. J. D. Collins, Mrs. J. H. Vernor and Mrs. E. H. Wood were successful in winning prizes.

After luncheon, the approaching competition was won by Mrs. Gerald Wood, and Miss Lenore Lyle won the putting competition. In the nine-hole handicap game, Mrs. R. Grant handed in the lowest score.

Previous to tea being served, prizes for the day and for the season were presented by Mrs. W. H. Hill, assisted by the captain, Mrs. E. S. Martin.

Winners of the season's prizes were as follows:

Kendry and club championship, Mrs. Gerald Wood; runner-up, Mrs. R. Grant. Hall Trophy, Mrs. L. W. Scott; runner-up, Mrs. R. Grant. Stratton Trophy, Mrs. L. A. Potvin; runner-up, Mrs. R. Grant. Ringer score, Mrs. Gerald Wood. Consolation championship, Mrs. C. G. Graham; runner-up, Mrs. F. L. Roy. Captain and Vice-Captain's prize, Mrs. R. Grant; runner-up, Mrs. C. G. Graham. Roy Trophy for junior players, Miss Isobel Davidson; runner up, Miss Frances Ackerman. Special 36 handicap competition, Mrs. J. Blaicklock of Montreal and Miss Lenore Lyle.

The two-ball mixed foursome has yet to be decided, between Mrs. Gerald Wood and Dr. J. Green, Mrs. B. D. Hall and G. M. Lyons, Mrs. F. L. Roy and Alex. Donnelly. Runner-up, Mrs. B. D. Hall and Alex. Donnelly.

ARCTIC STAR FIRST IN CESAREWITCH

Lloyd George Sees First Horse Race, But Refrains From Betting.

NEWMARKET, England, Oct. 18.—Sir M. Wilson's Arctic Star won the Cesarewitch Stakes yesterday, one of the important races of the autumn season.

S. Sanford's Biancona was second, and Accalmie, owned by Mathieu Goudchaux, third. Arctic Star led by three lengths with one and a half lengths between the second and third. The betting was 9 to 1, 25 to 1 and 25 to 1 against. The stakes were £1,000, with extras added. Fifteen ran.

Arctic Star is by Achtoi out of Skypress. Eagle's Pride, winner of the race last year, was withdrawn two days before the race, when he broke down during training. Col. H. A. Wernher's Brown Jack, with Steve Donohue up, which was the favorite, was an also ran.

In Cesarewitch, David Lloyd George, war-time premier of Britain, saw his first horse race. He appeared in buoyant spirits despite the light rain and gloomy day. He was the guest of Lord St. David, and with his host walked around the paddock, displaying keen interest in the turf activities. He refrained from putting anything on any of the events, although the bookies offered "especially good odds to you, sir."

P.C.I. DEFEAT GROVE SCHOOL

Local Collegiate Third Team Win 6 to 5 Victory From Prep Boys.

GOOD GAME.

The P.C.I. third team defeated the Grove School thirds, 6 to 5, at James Stevenson Park yesterday afternoon. It was a good brand of rugby considering the age of the players and the slippery nature of the field.

P.C.I. scored the first point of the game in the second quarter, after they had worked the ball down on long runs by Cadd, Cheu and Wright. Cadd kicked to the deadline. There was no other scoring in the first half, although both teams made big gains on extension plays, only to lose ground on players being offside.

Grove scored their five points in the third quarter, and then Blagrave put P.C.I. ahead and won the game when he scored a touchdown.

Elmsley, the little quarter for the visitors, made some fine tackles.

The line-ups were:

Grove School. — Holves, Carson, Wishart, Falk and Burgess; quarter, Elmsley; snap, Clarkson; supports, Wood and Madill; insides, Lind and Dinay; middles, Stuart and Ross; outsides, Macrae and Beardmore; subs, Carson and Wright.

P.C.I.—Halves, Cheu, Wright and Cadd; snap, Waddell; quarter, Kirkwood; supports, Mackay and Stevens; insides, McKone and Wayman; outsides, Blagrave and Dearborn; flying wing, Green; subs, Wool and Richardson.

TWO PLAYERS REPORT TO LEAFS

Shorty Horne and Alex Gray Fit For Banner Season.

TORONTO, Oct. 18.—Shorty Horne and Alex. Gray reported to the Maple Leaf Hockey Club yesterday. Horne has been putting his summer months to good advantage building himself up to make the most of his opportunity to solidify himself in the major league. Shorty has been in the northern woods on a prospecting jaunt, and reported in first-class condition, weighing in at a hundred and seventy-five pounds.

Alex. Gray, while not tanned like the Sudbury star, certainly looks fit for a banner season, his second in the N.H.L. Gray, who played all of his amateur hockey in sub-zero weather up around Winnipeg and the Twin Cities, found the Madison Square Gardens too warm for hockey playing and welcomed the change which brings him to Toronto.

QUEENS BATTLE IN SEA OF MUD

Tri-Color Squad Holds Good Practice Under Poor Conditions.

KINGSTON, Oct. 18.—Battling around in mud an inch deep, Queens set a terrific pace in their practice yesterday afternoon, when they lined up for a game with the intermediates, in a set-to in which neither team asked for quarter and none was given. Every player on the field was covered with mud from head to foot, but the practice was one of the best of the season, and the senior looked much better than they did in their first game of the season against Toronto.

Featuring the practice game was the sensational tackling of Captain Britton, and the line plunging of Irish Monohan. Both players, for two weeks on the injured list, were hitting the line hard, with the former Ottawa player tearing holes for big gains.

The work of the backfield was noticeably improved, especially with Gilmore and Warren. Gilmore amazed the fans by the way he took the kicks on the run and went through the broken field, while Munro and Durham were flashing up and down the field in championship form.

Munro was doing the bulk of the kicking yesterday and while it is expected that Carter will draw the assignment against McGill, it would not be surprising if the former Argo player is in the punting role when the Tricolor line up against McGill on Saturday. Carter undoubtedly can get greater distance to his punts, but Munro is the more finished player and his work put the intermediates on the defensive the greater part of yesterday's practice.

Stuart, the Nova Scotia sardine fisherman, was injured when he was crashed to the ground in tackling Elliott, and was taken from the game by Coach Carson. Stuart has been the plunging sensation of the Tri-color this year and is being counted on heavily for Saturday's game. Bud Gorman, the line-plunger from Hamilton, was out of the game, but he will likely be ready for the McGill fixture.

RUGBY.

LONDON, Eng., Oct. 18. — Rugby games played yesterday resulted as follows:

Rugby Union.

Penarth 6, Cardiff 15.
Portsmouth Services 25, Rest of Hampshire 14.

County Match.

Durham 24, Derbyshire 8.

Rugby League—Lancashire Cup Replay.

Hunslet 11, Wakefield 20.

SWIMMER WINS FURTHER LAURELS

Mrs. Lottie Schoemmel Sets New World's Swimming Endurance Record.

NEW YORK, Oct. 18 (Canadian Press).—Mrs. Lottie Moore Schoemmel yesterday clambored out of the hotel swimming pool which had been her bed and boarding place continually for three days and nights. She brought out with her a new world's endurance swimming record of 72 hours, 2 minutes and 40 seconds.

Restoring supremacy in this strange form of athletic activity to the so-called weaker sex, the new mark defeated the former standard set by Jimmy Cherry, an ex-sailor, in Los Angeles on Sunday night, not long water here. The blonde New York woman of 29, mother of two children, stayed in 7 hours and 40 seconds longer than Cherry.

BOXING MAGNATES IN SCRAPPY MOOD

Side-tracking of Ontario Commissioner Arouses Ire of Some of Delegates.

TORONTO, Oct. 18.—Ignored on a technicality Thomas Murphy, M.P.P., of Toronto, chairman of the Ontario Athletic Commission who was right in line for promotion in the National Boxing Association by virtue of holding the office of second vice-president is down and out as far as the so-called governing body is concerned and there are wigs on the green as a result.

The final session of the organization which controls the glove game in the greater part of the United States and Canada and has affiliations in several South American countries was marked by much unpleasantness due to the steam rolling tactics of the Illinois and Ohio delegates who by playing politics in the most approved manner elected their slate in its entirety.

The significance of the whole thing was not recognized until the trick was done and there was the deuce and all to pay. The end is not yet by any means and there is more than a possibility that another association will be formed with Canada bulking largely.

Support Local Man.

The sidetracking of Mr. Murphy was bitterly resented by the representatives of the various provinces in the Dominion and by five or six states. In this connection the statement of Allan Trimble of Newkark, N.J., made following the ruling that Mr. Murphy was not eligible for office owing to the fact that Canada is only an affiliated body and not a bona fide member of the organization undoubtedly expresses the feelings of those genuinely interested in boxing.

Up In Arms.

Naturally the local pooh bah and his colleagues are up in arms over the matter and are prepared to go the limit to get the recognition that they feel is their due. If the N.B.A. can do without them they can do without the N.B.A. is the attitude that they take, and who can blame them. The end is not yet, not by several clinches and a few wild swings.

Apart from electing officers the N.B.A. at its final session selected Chicago as the next convention point and decided to ask for a mail vote on the advisability of holding the annual session on the third Monday in September. Detroit, Milwaukee and Quebec were the other cities in the field but the first two named withdrew and the Canadian city was not even mentioned.

SEE EUROPE *NOW at her lovely best*

THE summer rush is over, in Europe, now. Hotels and trains are uncrowded. The army of tourists has vanished. *Yet the whole Continent is still at its lovely best!*

Now is the time, in the clear, bright Autumn weather, to make your European voyage. Cunard and Anchor-Donaldson Ships offer you a world-famous trans-Atlantic service. Low ocean fares and luxury *en route* will increase the pleasure of your trip.

Winter rates now in effect: One way Cabin fares from $140; Return Tourist Third Cabin $186.50; Return Third Class $155.

Weekly sailings to Plymouth, Cherbourg, London, Belfast, Liverpool and Glasgow from Montreal and Quebec until Nov. 15. Departures from Halifax thereafter.

Ask about our Special Christmas Sailings from Montreal, Halifax and Saint John, N.B.

See your local steamship agent, or write

CANADIAN SERVICE
Cunard and Anchor-Donaldson LINES
THE ROBERT REFORD CO., Limited
Corner Bay and Wellington Sts. Toronto. Tel. Elgin 3471

You will like Winchesters: because, they contain only the best tobaccos—they are delightfully mild, and

Blended Right!

A "POKER HAND" IN EVERY PACKAGE

20 for 25¢

Winchester
CIGARETTES

Capitol Entertainment

TO-NIGHT AT
8 o'CLOCK
Matinees Daily, 2.30

THEY'RE HERE
THE NEW COLLEGIANS
Don't Miss the Opening Number

NEXT WEEK IT'S
TAKE A CHANCE WEEK
IT'S ALL FIXED SO YOU CAN'T LOSE

ROSENEATH FAIR PRIZE-WINNERS

(Continued from Page 7)

A.O.V. of Fowls—Cock: 1, Harry T. Lush; 2, Frank Andrews; 3, Harry T. Lush. Hen: 1, Harry Lush; 2, Frank Andrews; 3, Frank Andrews. Cockerel: 1, Frank Andrews; 2 and 3, Harry Lush. Pullet: 1, Frank Andrews; 2 and 3, Harry Lush.

Paint Bantams Sealright—1, Harry Lush; 2, Frank Andrews.

Pair Bantams Black—1, Harry T. Lush; 2, Hugh and Paeden; 3, C. H. Curtis.

Ducks, Turkeys, etc.

Drake white over 1 year—1, Frank Andrews; 2, C. H. Curtis; 3, J. N. Rosevear.

Duck, white over 1 year—1, C. H. Curtis; 2, Frank Andrews; 3, J. N. Rosevear.

Drake, white under 1 year—1, Frank Andrews; 2, C. H. Curtis. Duck, white under 1 year—1, C. H. Curtis; 2, Frank Andrews.

Drake, colored, over 1 year—1, C. H. Curtis; 2 and 3, Frank Andrews. Duck, colored, over 1 year—1 and 2, Frank Andrews; 3, C. H. Curtis. Drake, colored, under 1 year—C. H. Curtis. Duck, colored, under 1 year—C. H. Curtis.

Turkey, white Holland Gobler, under 1 year—Frank Andrews. Turkey, white Holland hen, under 1 year—Frank Andrews. Gander Embden, over 1 year—1 and 2, J. T. Drope; 3, Frank Andrews. Goose, Embden, over 1 year—J. T. Drope. Gander Embden, under 1 year—1, Frank Andrews; 2, J. T. Drope; Goose Embden, under 1 year—1, J. T. Drope; 2, Frank Andrews; 3, J. T. Drope. Gander, Toulouse, over 1 year—Frank Andrews. Goose, Toulouse, over 1 year—Frank Andrews. Gander, Toulouse, under 1 year—C. H. Curtis. Goose, Toulouse, under 1 year—C. H. Curtis.

Gander, A.O.V., over 1 year—1, Frank Anderws; 2, C. H. Curtis. Goose, A.O.V., over 1 year—1, C. H. Curtis; 2, Frank Andrews. Gander, A.O.V., under 1 year—C. H. Curtis. Goose, A.O.V., under 1 year—C. H. Curtis.

Pair Guinea Fowl—1, Frank Andrews; 2, J. N. Rosevear.

Pair Pigeons, Homers—Hugh and Paeden.

Pair Pigeons, Carneaux—1 and 2, Hugh and Paeden.

Pair Pigeons, Faintails—1, Hugh and Paeden; 2, M. Davey; 3, Hugh and Paeden.

Specials.

W. A. Macklin, $1, Pair Dark Brahmas—Harry T. Lush.

W. A. Macklin, $1, pair light Brahmas—C. H. Curtis.

W. A. Macklin, $1, pair Cochins, buff—Frank Andrews.

Murray McFiggan, $1, pair Barred Rocks—C. H. Curtis.

Dr. E. W. Hayden, $1, pair white Plymouth Rocks—Frank Andrews.

Dr. E. W. Hayden, $1, pair White Wyandottes—Harry T. Lush.

Dr. E. W. Hayden, $1, pair Rhode Island Reds, S. R.—C. H. Curtis.

Dr. E. W. Hayden, $1, pair Rhode Island Reds, R.C.—C. H. Curtis.

Dr. E. W. Hayden, $1 pair White Leghorns, R.C.—Frank Andrews.

Dominion Bank, $1, pair White Leghorns, S.C.—C. H. Curtis.

Dominion Bank, $1, pair Brown Leghorns, dark—C. H. Curtis.

Dominion Bank, $1, pair Brown Leghorns, light—Marcena Davey.

Dominion Bank, $1, pair Black Minorcas—C. H. Curtis.

Dominion Bank, $1, pair Orpington Buff—Harry T. Lush.

H. J. McCracken, $1, pair White Orpingtons—C. H. Curtis.

H. J. McCracken, $1, Campines—Hugh and Paeden.

H. J. McCracken, $1, pair Turkeys, bronze—Hugh and Paeden.

H. J. McCracken, $1, pair Geese, Embden—T. J. Drope.

H. J. McCracken, $1, pair Geese, Toulouse—Frank Andrews.

Judge—J. H. Warrington.

THREE PLUNKETT BROTHERS
In "Why Worry?" at the Grand, Friday and Saturday.

NOW OPEN

The citizens of the city and surrounding country are invited to try the perfectly delicious meals prepared at all hours at

—NEW—

Sanitary Cafe

where pure food and cleanliness counts.

The Cheu Restaurant on 162 SIMCOE STREET has been thoroughly renovated, where we will endeavor to please our customers.

Our patrons will find here tasty meals, cooked the home way, in a most distinctively different manner, and service that leaves nothing to be desired.

Our policy will be a la carte service, with a special dinner and supper. Meals at all hours.

3d-93

ROGERS

ROGERS with 4 Years' Proven Performance.
The World's First Batteryless Radio.
The World's Finest Batteryless Radio.
Priced within reach of all—from
$165.00
With Guaranteed Tubes.
The Radio Season is at hand. Enjoy it from the start.
Every Broadcast is Yours—with a
ROGERS
They are Sold on Easy Payments.
GREENE MUSIC CO.
Charlotte Street
OPEN EVENINGS

3d-93

THEATRES

AT THE GRAND.

THE DUMBELLS

In pursuance of this policy to provide something entirely new with each serial revue sponsored by him under the banner of THE DUMBELLS, Captain Plunkett has departed drastically from the traditional all-man revue of the past nine years and for "Why Worry?" which comes to the Grand Friday and Saturday of this week with Saturday matinee he has added about a dozen Canadian girls to the cast of an equal number of old-time favorites, headed by Al. Plunkett, "Red" Newman, Fred Emney, et al.

In introducing girls into this heretofore Eveless Eden, Captain Plunkett is simply following the precepts that had their beginning when the population of this world was one—and man had all his ribs.

There has been considerable controversy over this move since time immemorial, and there will probably be a great amount of discussion over this latest evidence that Adam was father of us all.

Captain Plunkett cleverly explains his reasons in the opening prologue of "Why Worry?" when he proffers a testimonial to the girls and women of Canada for the part which they so gallantly played in the Great War.

Of one thing we may be certain, Captain Plunkett is too good a showman to let THE DUMBELLS go backwards, or stand still. Every season for nine years he has produced a revue that was just a bit better than the one before, and he has gone to unusual lengths to make his tenth annual revue the greatest of them all.

lovely hands
to look at and to touch

Campana's Italian Balm gives new softness and beauty to hands... lives up dead tissues ...prevents windburn... chaps ping ... reduces. A seven-day test will give delightful results.

Campana's Italian Balm

AT THE CAPITOL.

ANOTHER GREAT SHOW FOR CAPITOL PATRONS—TO-NIGHT THIS POPULAR THEATRE OFFERS, JOHN GILBERT AND RENEE ADOREE IN "THE COSSACKS" ONE OF THE REALLY BIG PICTURES OF THE YEAR, AND THE FIRST OF THE NEW COLLEGIANS SERIES.

John Gilbert is an incessant source of surprise with each of his new roles. The Yankee boy in "The Big Parade" was a far different character from his Vronsky in "Love" and "Bardelys" and the hero of "Twelve Miles Out" were equally far apart. And now comes something new, even for Gilbert—his role as a swashbuckling, braggadocio Cossack soldier, who, under his veneer of bravado, has the soul of a poet. It is a complicated role, and one that grips the very heart. It thrills with its sheer drama, and baffles by its truth to life.

Such is John Gilbert as Lukashka in "The Cossacks," Metro-Goldwyn-Mayer's vivid drama of the Russian steppes, now playing at the Capitol Theatre. It is a stupendous drama; huge in its great settings—a complete town was built as a locale for the play—huge in its great drama of the love of a father and son, and through it runs the central theme, the sweet love story of a boy and a girl. Incidentally Renee Adoree is the girl—Gilbert's sweetheart of "The Big Parade," and just as in this play, the surge and thunder of battle, the thrills and the sensations are all a frame or setting for the delicate romance that the audience follows throughout. Frances Marion made a masterpiece of the story, George Hill a triumph of the direction, and John Gilbert made a classic in acting out the principal role.

The Cossacks, brought from Europe for the picture, stage feats of horsemanship that astound, and the battle scenes are remarkable. The character honors go to Ernest Torrence, as the brutal old Cossack fighting chief, whose love for his son is as huge as his giant frame. Mary Alden as the Russian mother, Dale Fuller as mother of the heroine, Paul Hurst as the Cossack lieutenant, are splendidly cast and Yorke Sherwood is clever in the comedy relief. Coldly menacing is Joseph Marf as the Cossack chief, and Neil Neely and Josephine Borio, two very charming young people in adequate roles. "The Cossacks" is one of those pictures that one simply cannot afford to miss, and that one can never forget.

The opening of the New Collegians will also be seen to-night.

AT THE REGENT.

MONTE BLUE HITS HARD IN "THE BUSH LEAGUER"

Small Town Inventor Wins Girl and Gold By Baseball Slam.

Here is an uproarious version of the old story of the ugly duckling who became the swan. It was the style in the little Idaho village which was "Specs" White's home, to razz the lad, to speak lightly of the gas pump which he had invented and on which he meant to make a fortune one day. But Specs played ball with the bush league team, on the sand lot next his gas station, and played so well that a scout for a Los Angeles team urged him to come on to that famous city for a try-out.

Specs may not have listened to the stranger but for the fact that a certain pretty young lady, having stopped at the station to get her gasoline replenished, had smiled at him, and whirled away, losing her license tag. Specs had found it, read its inscription, "Los Angeles, etc.," and determined to set out on quest of the lady whereupon the chance offered.

Here was the opportunity. To Los Angeles he went, and, unmercifully ridiculed by Skeeter McKinnon the catcher, and others, he lost all the knack he had displayed on the home town lot. It was here taht the pretty lady again bobbed up, smiled on Specs, revived his fainting courage, spurred him on to win the game and to foil the attempt of her manager (for be it known, the fair one owned the team on which Specs played) in his attempt at dirty work.

"The Bush Leaguer" is a wholesoms, amusing and wonderfully human piece. Monte Blue, who has endeared himself to so many millions, as every sort of red-blooded hero, outdoes even himself, in this new role.

Clyde CSook and William Demarest are a team of comedians to remember chuckingly and Leila Hyams who appeared with Monte Blue in "The Brute," is extremely good to look at. Howard Bretherton has directed with sure insight. The photography is of the most modern type.

"The Bush Leaguer" is a sincere and authentic bit of roughneck life that no one should miss seeing. It is tonic, hilarious, you'll root for it.

STRANGE AS IT SEEMS—by John Hix

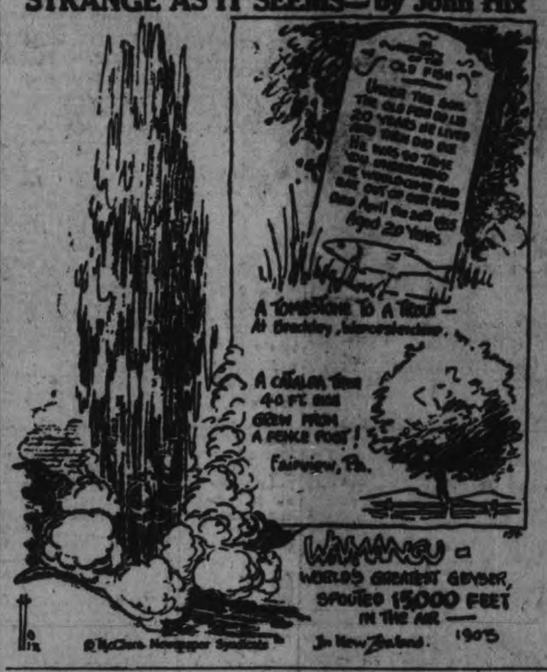

CANADIAN WITH ROXY.

Miss Florence Rogge, gifted Canadian artist, has been assigned ballet mistress of the famous Roxy Theatre in New York City.

WINS PRIZE.

Douglas Young Wins in 'Judge' Contest.

First prize in the Whist contest carried on recently by "Judge" goes to Douglas Young, son of Dr. T. W. H. Young of this city. Douglas also won a special prize for the manner in which he solved the problem. Three prizes were distributed by the publication company.

RACKET IN EGYPT

PORT SAID, Oct. 18.—New methods of the smuggling racketeers in Egypt were disclosed recently. Authorities found a supposed native bridal procession was a blind for a gang of opiate bootleggers. The "wedding march" wound up in jail.

CRASH STARTING FLIGHT

In the illustration above (1) is Pietro Bonelli, navigator of Charles A. Levine's Bellanca monoplane, Columbia, which crashed on its transatlantic flight from New York to Rome; (2) is the Columbia, and (3) is Roger Q. Williams, the pilot.

GRAND
OCTOBER 19 and 20
The DUMBELLS
10th ANNUAL EDITION
"Why Worry?"
WITH
AL PLUNKETT
"RED" NEWMAN
FRED EMNEY
AND A DOZEN FAVORITE STARS, Plus
GLORIOUS GIRLS
Evenings: 50c to $2.00.
Saturday Matinee: 25c to $1.00.
Seats Now Selling

PILES GO QUICK

Without Salves or Cutting

Thousands who have piles have not learned that quick and permanent relief can only be accomplished with internal medicine. Neither cutting nor any amount of treatment with ointments and suppositories will remove the cause.

Bad circulation causes piles. There is a complete stagnation of blood in the lower bowel and a weakening of the parts. Dr. J. S. Leonhardt found the remedy and called his prescription HEM-ROID. He tried it in 1000 cases with the marvelous record of success in 96 per cent. and now it is sold by druggists everywhere under a rigid money-back guarantee.

Don't waste any more time with outside applications. Get a package of HEM-ROID from McDermid & Jury, Bond's Drug Store today. It has given safe and lasting relief to thousand and will do the same for you, or costs you nothing.

INSPECTION CAR.

A sedan car which will run on C.P.R. tracks has been acquired by the railway's engineering department at Montreal for inspection trips. It is equipped with flanged steel-tired wheels, and will travel the system's tracks throughout the country at as fast a rate as a regulation sedan would on a paved highway.

HUENEFELD LANDS IN TOKYO SUBURB

Aviators Unhurt in Forced Landing After Flight From Shanghai.

TOKYO, Oct. 18. — (Canadian Press.)— Baron Ehrenfried Gunther Von Huenfeld, flying to Tokyo from Germany, made a forced landing in a southern suburb to-day after a non-stop flight from Shanghai. The Baron, his co-pilot and the mechanic were not hurt, although the machine was badly damaged. The airmen lost their way in a rain storm.

JOE WRIGHT PLAYS RUGBY

Joe Wright, the gridder. Here is a close-up of the young Canadien winner of the Diamond Sculls, premier rowing trophy, in the moleskin he sports for the Argonauts in the "Big Four" rugby union. Joe is regarded as one of the best snapoacks in the game.

Regent
Now Playing
The Romance of a Bush League Boy and a Big League Girl

"The Bush Leaguer"
with
CLYDE COOK—LEILA HYAMS
A WARNER BROS. PRODUCTION
COMEDY - REVIEW
Regent Orchestra in all the Latest Musical Hits.

IT'S COMING MONDAY!
"TAKE-A-CHANCE WEEK"
Laughs, Surprises, Thrills!

PRISONER ESCAPES FROM MOVING TRAIN

Man Being Taken To Jail At Stratford Makes Clean Get-away.

KITCHENER, Ont., Oct. 18.—(Canadian Press.) — Provincial and city police of Guelph, Kitchener and Stratford are to-day seeking M. M. Rosan, of this city, who last night disappeared from the Toronto to Stratford train near Breslau and has not been seen since. Rozan, who was formerly head of the Guggenheim Distilleries of Canada, was some time ago convicted at Stratford for obtaining money under false pretences. Yesterday his appeal was heard in Toronto and lost and he was on his way to Stratford jail when he made his escape. How he escaped fom the train is not known.

A CLOSE RACE

ST. CLAIRSVILLE, O., Oct. 18.—Cupid and the divorce court ran a close race in Belmont county recently. In one month 38 marriage licenses were issued against 34 divorce cases filed. This for a population of 100,000.

Guaranteed BY ALL THE LEADING DRUGGISTS
Pink Capsules for Indigestion
THE M.K. DRUG CO. LTD TORONTO

Let us figure on your new furnace

The Findlay furnace built on scientific B.T.U principles

The Findlay Warm Air Heating System leaves no room for faulty heating.
It begins with a flawless furnace—one of the very first to be built on scientific B.T.U. principles—the only absolutely correct method of measuring furnace heat and heat losses.
The Findlay Furnace has leak-proof joints, a big oversize water pan that assures moist, healthful air at all times—in all rooms . . . a dozen features of merit . . . from ash pit to radiator dome.

Installed by Experts
The Findlay Warm Air Heating System is installed under the guidance of heating and engineering experts. Heating difficulties are therefore met and overcome at the outset—not in the dead of winter. When the installation is made, simply fuel up, light up—and every room in your house is heated properly.

Guaranteed
Findlay Installations are guaranteed. Two things make this guarantee possible: the Findlay Furnace itself; and scientific installation. They are the only real bonded systems offered today.
Write for our book, "Heat and Health with WARM AIR." Ask also for the Findlay Service Chart, which makes it easy for you to draw up an exact plan of your house. From this we will give you—without charge or obligation—an estimate of cost for installing the Findlay.

GRAHAM & WELLS
134 Hunter St. Phone 1229

Findlay's
WARM AIR HEATING SYSTEM
FINDLAY BROS. CO. LIMITED - Carleton Place, Ont.

TILLIE THE TOILER — By Russ Westover

RINGING UP FATHER — By George McManus

OLIVER'S ADVENTURES — By Gus Mager

BOBO BAXTER — By Rube Goldberg

THE CLANCY KIDS — By Percy L. Crosby

IN THE ROUGH — A Life of Ease. — By Howard Freeman

BEWARE THE COUGH OR COLD THAT HANGS ON

Persistent coughs and colds lead to serious trouble. You can stop them now with Creomulsion, an emulsified creosote that is pleasant to take. Creomulsion is a new medical discovery with two-fold action; it soothes and heals the inflamed membranes and inhibits germ growth.

Of all known drugs, creosote is recognized by high medical authorities as one of the greatest healing agencies for persistent coughs and colds and other forms of throat troubles. Creomulsion contains, in addition to creosote, other healing elements which soothe and heal the infected membranes and stop the irritation and inflammation, while the creosote goes on to the stomach, is absorbed into the blood, attacks the seat of the trouble and checks the growth of the germs.

Creomulsion is guaranteed satisfactory in the treatment of persistent coughs and colds, bronchial asthma, bronchitis and other forms of respiratory diseases, and is excellent for building up the system after colds or flu. Money refunded if any cough or cold is not relieved after taking according to directions. Ask your druggist. (adv.)

CREOMULSION

FOR THE COUGH OR COLD THAT HANGS ON

LYRICS OF LIFE

THE BORDERLANDS

It isn't the things that they know are wrong
That worry our minds so much,
It's the path that follows the road along,
It's the things that almost touch.
They are safe perhaps from some greater sin,
But they smile at churches, and talk of gin,
And it seems right now that a youngster stands
Somewhere within the borderlands.

The road of right isn't far away,
When the youngster cares to learn,
But the path dips downward day by day,
And it grows more hard to turn.
And a mother prays for a lass and lad
Who are not so good and are not so bad,
A father watches the shifting sands
On which they walk in the borderlands.

It's the lifted skirt and the silly song
That burden our hearts with care,
The things that are neither right nor wrong
In the borderlands somewhere.
And all that a mother's love can do,
A mother's love and a father's, too,
Is to burn a light and to stretch them hands
And to call them back from the borderlands.

(Copyright, 1928, Douglas Malloch.)

Nainsook is Hindustani.

Models priced from $115. In combination with Radio from $375.

The Brunswick Panatrope
The Entire Musical Scale

Art--years of conscientious study, untold hours of practice--finally, the mastery of composition and technique--the plaudits of the world.

Brunswick Panatrope brings you the very characteristics of the world's foremost artists by reproducing from records EVERY NOTE of the ENTIRE MUSICAL SCALE---an exclusive scientific achievement.

Hear the records of your favorite artist reproduced on the Panatrope at your Brunswick Dealer's. Then can you realize why public and critic alike acclaim the Panatrope the world's most marvellous musical instrument.

RUNSWICK LIGHT SOCKET RADIO
Built to the high musical standards of the
Panatrope
The Entire Musical Scale

Better than you thought Radio could be. Built to the high MUSICAL standards of the Brunswick Panatrope, operates entirely without batteries. Have a Brunswick Dealer place one of these in your home for an evening's demonstration.

Models priced from $165. to $295.

Brunswick Light Socket Radio Model 'SER.'

Your old records are worth money ask your Brunswick Dealer

THE BRUNSWICK-BALKE-COLLENDER COMPANY of Canada, Limited
Toronto - Montreal - Winnipeg - Calgary - Vancouver
The Largest Organization of its kind in the British Empire

BRUNSWICK PANATROPES on Display at
Heintzman Hall
(Ye Olde Firme Heintzman & Co.)

MAKING GOOD

A Little CLASSIFIED AD will place your message before thousands of thrifty people with money to spend

'PHONE 1600

We Will Send For Your Copy.
RATES IF PREPAID
1c per Word or Figure Each Insertion
RATES IF CHARGED
1½c per Word or Figure Each Insertion.

a For Sale—General

LARGE COON COLLAR AND CUFFS for Ladies' Coat, hot water front and connections. 'Phone 1506J. 209 Rubidge Street. 2d-93-3204A

VICTROLA — WOULD EXCHANGE on Radio. 471 Bolivar. 3d-94-3205A

DRY, HEAVY HEMLOCK SLABS, $5.75 ½-Cord Mixed, $5. 'Phone 3053, Fitzgerald's. 3d-94-3207A

GOOD VARIETY HALLOWE'EN Novelties. Record Store corner Smith and Reid. 2d-93-3208A

BAKERS' BREAD AND CAKE PANS, Mixing Bowl, etc.; also Store Lamp; price reasonable. 'Phone 3085. 3d-94-3209A

FOR SALE — 3-BURNER ELECTRIC Range, nearly new; will sacrifice —owner leaving town. Apply 125 Stewart. 3d-94-3198A

MIXED SLABS, $2.75 PER LOAD. Apply A. Deal, 'phone 1930W. 6d-97-3214A

50 ACRES, IN THE TOWNSHIP OF Smith; good land, good buildings; convenient to City. Apply 133 Benson Avenue. 'Phone 896M. 3d-94-3216A

QUEBEC HEATER, PANDORA Range. 356 Brock. 3d-94-3217A

LARGE BABY CARRIAGE $5; NEARly new. 'Phone 853M. 2d-94-3220A

GENTLEMAN'S DRESS COAT AND Vest and Frock Coat; also Mandolin. 'Phone 513. 3d-94-3222A

NO. 2 QUEBEC HEATER, NEARLY new, with some pipes and board; small box stove; cheap. Phone 1554W. 3d-94-3195A

HEAVY MAPLE SLABS, CHOICE Mixed Wood, 80% Hardwood; also Coal or OTO Coke. Thompson's, 'phone 2366. 10d-99-3112A

THOROUGHBRED SCOTCH COLLIE Pups. 702 Aylmer Street. 3d-92-3165A

NEW VICTROLA AND A FORD Coupe. Apply 780 McDonnel, 'Phone 2192J. 2d-92-3182A

ONE MAND-POWER WASHER AND Wringer; newly overhauled. $27 Antrim. 3d-92-3184A

MASSEY-HARRIS 14-PLATE INThrow Disc, never used, $40; National No. 8 Single Sulky, 14in. bottom, $20; National No. 9 Gang Plow, $20; Massey-Harris Straw Cutter, Mower or Hand, $10; everything in perfect condition. Can be seen at Bennett's Stables. Apply J. C. Latta, Campbellford. 6d-94-3723A

A.C.G.E. RADIOLA. APPLY 394 Lake Street. 3d-93-3193A

BROWN FUR, BLACK MARVELLA Cloth Coat, fur trimmings. 'Phone 2143W. 3d-92-3185A

EMPIRE QUEBEC HEATER, IMproved style, large size; perfect condition. 'Phone 2771W. 140 Murray Street. 3d-92-3189A

STOVES, COAL OR WOOD ANNEX, excellent condition; also Coal Oil Stove, in good condition; Gentleman's Dress Suit; practically new. Size 38. Cheap. 'Phone 490F. 2d-92-3190A

BLACK NEEDLEPOINT COAT, SIZE 36 or 38; cheap. Apply 125 Lock Street. 3d-92-3155A

DOMINION CIRCULATED QUEBEC Heater, 330 London. 3d-92-3187A

GOLDEN OAK DINING-ROOM TABLE in first-class condition. Apply to 210 Stewart Street. 3d-92-3126A

PRIVATE SALE OF HOUSEHOLD Furniture, 576 Homewood Avenue. 6d-95-3198A

TWO SILENT SALESMEN, CASH Register, Soda Fountain, Two Glass Wall Cases, Six Round Marble Top Tables; bargain for immediate sale. Apply to Box 274, Campbellford. 4d-93-3699A

SLIGHTLY USED FURNACE, IN first-class condition; only been used short time. Will sell cheap and arrange for installation if desired. Cash or terms. 'Phone 3071. 3d-92-3698A

ONE WINCHESTER RIFLE, 44 Gauge, full magazine, in good condition; One Breech-loading Shot Gun, No. 12 Gauge, in good condition; One Fox Hound, three years old; One Box Carpenter's Tools. Apply 149 Rubidge Street. 3d-92-3132A

HAWAIIAN GUITAR, COMPLETE with Case, Pick and Instruction Book, $12. 'Phone 1335F. 3d-92-3140A

ALL KINDS CAR PARTS. GEORGE Martin, Monaghan Road. 'Phone 786-188-3634A 3170.

MIXED WOOD, CUT SHORT, $8.00 per Cord delivered. 'Phone 5 r 4, Warsaw. Richard Tedford. Call at our expense. 26d-106-2733A

DRY WOOD, $2.50 AND $3.50 PER Load. 'Phone 650, Purdy Lumber Co., Ltd. 26d-99-2408A

GAS RANGE, WITH OVEN; GOOD condition; cheap. 342 Stewart Street. 6d-92-3039A

GOOD HEATER, CHEAP. APPLY 27 Brown. 3d-92-3156A

GOOD BICYCLE. 'PHONE 276JJ. 3d-92-3153A

CHINCHILLA RABBITS, PEDIGREE stock. 578 Stewart. 'Phone 1330J. 3d-92-3159A

MILK CASES, PINT AND QUART Bottles; cheap. 'Phone 1409F. 322 Mark Street. 3d-92-3146A

HAPPY THOUGHT RANGE, IN good condition. Apply 4 Grandview Avenue. 3d-92-3146A

FOR WEDDINGS

ANNOUNCEMENTS, INVITATIONS, Cake Boxes and Cards, Acknowledgment of Gifts, etc. For sale at Examiner South Store. dtf-2250

a For Sale—General

LOCAL HOME-GROWN POTATOES, and Manvers Potatoes. Get your supply before they advance in price. H. F. Doig. 6d-93 274A

b For Rent—Houses and Apartments

FIVE-ROOMED MODERN FLAT, partly heated; residential; adults. 'Phone 754J. 3d-16,18,20-3158B

HOUSE, WITH PASTURE OR LAND, if desired. Apply Miss Morton, 30 Lundy's Lane, or telephone. 3d-92-3135B

8-ROOMED HOUSE, STEAM HEATed, all conveniences, 194 Hunter street east. Possession 1s November. Small barn attached. Apply 354 Water street. 3d-94-3170B

7-ROOMED HOUSE. APPLY J. HENderson. Phone 287. 3d-94-3196B

FURNISHED ROOMS TO RENT, IN private home; all conveniences; central. 'Phone 1168W. 6d-92-3047B

MODERN SIX-ROOMED HOUSE, Hart Avenue. Apply 677 Water. 3d-92-3183B

HOUSE IN WEST-END; ALL CONveniences. 'Phone 440J. 3d-92-3150B

BED-SITTING-ROOM, ALSO FURnished Bedroom. 'Phone 1594W. 3d-94-3206B

SMALL FRAME HOUSE, GOOD wood shed, pump at back door, good stable. H. Hamlin. 'Phone 1394J. 3d-94-3203B

RUBBER STAMPS

RUBBER STAMPS OF ALL KINDS. Leave your order with The Examiner. If you can't call, 'phone or mail your copy and instructions. dtf-2249

c For Rent—General

UNFURNISHED ROOMS, CENTRAL. 'Phone 1542M. 3d-92-3123C

TWO FURNISHED BEDROOMS, CONveniences, heated, $4. 477 McDonnel Street. 3d-94-3202C

FIRST-CLASS FURNISHED APARTment, 5 Rooms, steam heated. 'Phone 613. 3d-94-3221C

BEAUTIFUL, FURNISHED ROOMS; Board if desired. 'Phone 2165W. 3d-92-3134C

HEATED STORE OR SHOWROOM; central. Particulars, 451 Water Street. 7d-92-2892C

TWO OUTSIDE OFFICES IN BANK of Toronto building; heated. Apply Bank of Toronto. dtf-1529C

TWO ROOMS FOR LIGHT HOUSEkeeping. Apply 657 Reid. 3d-92-3155C

THREE OR FOUR BRIGHT ROOMS; newly decorated; heated; central. 'Phone 291M. 3d-92-3708C

UP-TO-DATE STORE; GOOD SHOW Windows. Apply 426 George. 3d-92-3707C

HEATED, FURNISHED LIGHT Housekeeping Room; conveniences. 'Phone 1735W. 3d-92-3142C

d Real Estate

SEVEN-ROOMED BRICK HOUSE — all conveniences, including furnace, cement cellar full size of house. Apply 252 London Street. 3d-92-3176D

A NICE, HOMEY HOME, 300 ELIAS Avenue, East side; also 309 Elias Avenue, West Side; modern conveniences. Will be sold on very easy terms of payment. For particulars, apply to The Review Agency, 164 Hunter Street. 26d-107-2561D

f Boarders Wanted

BOARD AND ROOM, DONEGAL Street, next R.R. Track. 3d-92-3139F

FURNISHED ROOM NEAR THE C.G.E.; use of phone. 'Phone 2617W. 3d-94-3169F

FOR SALE
AT THE EXAMINER OFFICE

SHELF PAPER, CARDBOARD, ENvelopes, Nurse's Temperature Charts, Receipt Books, Rent Receipt Books, Short Lease Form, Paper for Lamp Shades, In Memoriam Cards, Sympathy Cards, Customs Invoices, Tags, Correspondence Cards, Plain Cards of all kinds and sizes, Butter Paper, Adding Machine Rolls, Scratch Pads, Carbon Paper, Tags, Calling and Visiting Cards, Blotting Paper, Wrapping Paper. dtf-2250

g Help Wanted—Male

YOUNG MAN, OF NEAT APPEARance, to join the Sales Dept. of large Toronto concern; must be at liberty to travel, as sales experience unnecessary. See L. W. Foy, The White House. 1d-92-3197G

SMART YOUNG MAN TO LEARN Barbering. Apply Box 3138, Examiner. 3d-92-3138G

T. SMITH WANTED—STEADY JOB and good wages to first-class Man. Apply to John Peart, 36 Queen Street, St. Catharines, Ont. 6d-95-3697G

RELIABLE MAN WITH CAR AS Direct Factory Representative in Peterborough and near-by counties. No experience necessary. Unusual opportunity for advancement. Must be willing to start on reasonable basis. SYNCRO MOTORS CO., Battle Creek, Michigan. 1d-92-3161G

h Help Wanted—Female

GOOD, CAPABLE WOMAN FOR TWO or Three Days a Week. Apply, by letter, to Box 3157, Examiner. 3d-92-3157H

GIRL WANTED, ONE WITH SOME Winding experience preferred. Apply Colonial Weaving. 3d-94-3740H

GIRL FOR KITCHEN WORK. APply Nicholls Hospital. 2d-92;1wkly-3721H

SERVANT WANTED. APPLY 292 Brock Street. 3d-93-3167H

YOUNG GIRL OR WOMAN TO HELP at Housework. Apply 463 King 'phone 2194J. 2d-92-3180H

SELL CHRISTMAS CARDS.
$35-$50 CAN BE EARNED and paid weekly in spare time selling well-known line Personal Christmas Cards. Experience unnecessary. An early start and our co-operation assures success. Beautiful sample book free. Master Kraft Co., Limited, Toronto. Representatives Wanted Small Towns also.
13d-2,4,6,9,11,13,16,18,20,23,25,27,30-3430H

j Employment Wanted

SITUATION WANTED ON FARM yearly; good milker and ploughman State wages and particulars first letter, for November 1st. Box 3185, Examiner. 3d-93-3185J

k Business Opportunities

WANTED, LADY TO INVEST $2,000 in a good Paying Business; would give some employment, from $20 to $25 per week; strictly confidential. Apply Box 3218, Examiner. 3d-94-3218K

l Agents Wanted

A $5 PRIVATE CHRISTMAS Greeting Card Sample Book Free; representatives making Ten Dollars daily; experience or capital unnecessary. Bradley-Garretson, Brantford, Ont. 24d-105-2762L

PERSONAL GREETING CARDS— Agents wanted to take orders for the finest line ever shown in Canada. Regal Art Company, Manufacturers, 310 Spadina, Toronto. 3d-3,17,31-2493L

YOUNG MAN DESIRES ANY KIND of Work. 'Phone 2015W. 4d-93-2895J

MAN OR WOMAN TO TRAVEL AND appoint local representatives. Position permanent; yearly guarantee $1092 (being $21. weekly average) and expenses. Winston Co., Tower Bldg., Toronto. 9d-3,6,10,13,17,20,24,27,31-2629L

WANTED NOW, SALESMAN FOR Peterboro and County. Pay weekly. Free outfit. We own a modern, 600-acre nursery. Best and hardiest varieties. Guaranteed stock. Our representatives are successful. Pelham Nurrery Co., Toronto. 26d, 102, 2547L

$250 MADE

IN SPARE TIME, in CITY or TOWN taking Orders. We show you how to make a success. Delivery later. Personal Greeting Cards. Something new and snappy. Magnificent sample book free. "Imperial Art," 51 Wellington West, Toronto. 27d, 103, 2429L

STREET MAPS FOR SALE OF THE City of Peterborough. All streets shown and locations of manufacturing plants only 50c. At The Examiner office. dtfA

m Lost

ON SUNDAY AFTERNOON, BEtween Brailey's Farm on the Norwood Road and Keene, a Ladies' Handbag, containing a Sum of Money and other Articles. Finder please leave at Examiner Office. Reward. 3d-91-3677M

TUESDAY EVENING, ABOUT 5 P.M., Black Spaniel Puppy (Female), 11 weeks old. Answers to name of "Queenie." Finder please return to 118 Lock Street. 'Phone 1578M. Reward. 3d-92-3136M

THREE SMALL PIECES LINEN, AT Kiwanis Fair, Wednesday Night. Finder please 'phone 1116J. 2d-93-3211M

DOG LOST, WHITE POMERANIAN, with collar round neck. Reward, by leaving at Alex. Pepe, 410 Aylmer Street. 3d-94-3200M

ONE LICENSE PLATE, NO. 366-563. Finder please 'phone 2757W. 2d-93-3213M

FRIDAY AFTERNOON BETWEEN Ashby's Bicycle Shop and Chamberlain street, envelope containing $4.75. Owner's name on envelope. Finder please leave at Examiner Office. Reward. 1d-91-3163M

SUM OF $15 ON TUESDAY EVENING between McDonnel and Conservatory of Music, by way of Aylmer and Hunter. Finder kindly return to 265 McDonnel, or 'phone 2796F, and receive reward. 3d-92-3177Q

C.C.M. BICYCLE, RED, STOLEN from Collegiate, Monday. Return to or inform Douglas Blagrave, 'Phone 681. 2d-91-3145M

GOLD PIN, 2½-DOLLAR PIECE ON Stick Pin. Initials on back, "B.T." Valued as keepsake. Finder leave at Examiner. 2d-91-3143M

CRANK OF WHIPPET CAR. 'PHONE 2047W. 3d-91-3106M

ENGRAVING

CALLING CARDS, VISITING CARDS, Letterheads, Envelopes, etc. Your own plate used or one can be made. Prices upon application from The Peterborough Examiner Ltd. dtf-2248

o Live Stock

THREE YOUNG JERSEY COWS, DUE to freshen next month. Fred Walsh, Telephone 11 r 14 Douro. 3d-92-3696O

ONE PURE-BRED HOLSTEIN BULL Calf, one month old, from Cow giving 80 lbs. milk per day; 35 Pigs from one to three months. D. J. Scollard, Ennismore. 'Phone 7 ring 32. 2d-92-3187O

q Wanted

SEWING BY THE DAY. PHONE 2233W evenings. 3d-94-3194Q

SMALL APARTMENT, HEATED; must be central. Apply Box 3191, Examiner. 3d-93-3191Q

THREE OR FOUR UNFURNISHED Rooms, or Small House. Apply Box 3201, Examiner. 3d-94-3201Q

ROOM AND BOARD WITH FAMILY in East City, by a single man. Apply to Box 3713 Examiner Office. 3d-93-3713Q

WANTED BY BUSINESS GIRL, ROOM and Board; central. Apply Box 3166, Examiner. 3d-93-3166Q

HIGHEST PRICE PAID FOR OLD gold. Phillips Dental Laboratory, 408½ George street. 26d-92-2206F

AUTOMOBILES WANTED FOR Wrecking. Peterborough Wrecking Station, Aylmer Street (end of Freight Sheds). Parts for Sale. Telephone 1645W. 2d-92-3177Q

HOUSE, HAVING AT LEAST THREE Bedrooms, hardwood floors; all modern conveniences; garage; reasonably central. Telephone 3181. 3d-92-3128Q

YOU CAN EARN $10 TO $25 A WEEK in your spare time at home writing Showcards. No canvassing or soliciting. We instruct you and supply you with work. Write today. The Menhenitt Company, Ltd., 27 Dominion Building, Toronto. dtf

t General Notice

NOTICE. — FUR REPAIRING, RELining, Re-Modelling. Prices reasonable. 'Phone 1041J. 9d-100-2814T

CHIMNEYS RE-BUILT AND REpaired. 'Phone 3104J. 6d-92-3050T

v Cartage

CARTAGE DONE PROMPTLY — Movings, Cars Unloaded, etc. Team or Motor Truck. C. F. Storms, 'phone 153 Days or at night 2552W. 6d-94-3098V

CARTING — SHORT OR LONG DISTances. Apply to N. Rusaw, 228 Perry Street, or 'phone 1758W. 3d-93-3171V

Nursing.

NURSING — EXPERIENCED PRACtical Nurse, Disengaged. 'Phone 1665W, 226 Brock Street. 2d-92-3215W

FINANCIAL NEWS

To-day's Quotations

Closing Figures on Principal Active Stock

Mines—Grain—New York—Canadian.

NEW YORK STOCKS.
Quotations over Stobie-Forlong Co. Wire)
(2.30 p.m. quotations)

	High	Low	Last
American Can...	110⅞	109½	109⅝
Briggs Mfg. Co..	64¼	61⅝	61⅝
Stand. of N.J.....	46¾	46⅜	46⅛
Houston. 141		140¼	141
Chrysler 137⅝		135½	135½
South. Pac. 122		121½	121½
Fleischmann.. .. 88		87¼	88
Gen. Motors 222⅞		219¾	222
Hudson Motors .. 93		92	92
Inter. Nickel 173½		168½	170
U.S. Ind. Alcohol 134¼		133	133
Mack Truck.... ..97½		96¼	96¼
Mariand Oil.. .. 40¾		40⅜	40½
U. S. Rubber..... 42¼		41½	41½
Sears Roebuck ...161¾		158½	160⅝
Montgom. Ward .330		319	324
U. S. Steel 163⅝		162½	162⅝
Allied Chem. 231		235½	236
Beth. Steel 69½		69	69⅛
Gen. Elec. 168⅝		168	168
Int. Comb. 67¼		66¼	66⅝
Postum 70		68½	69
Radio... 218		215	217
Texas G. 73⅞		72⅝	73¼
Timkin.. 142		141⅞	142
N. Y. C. 178		177⅜	177⅝
Can. Pac. 218⅝		216⅜	216⅝
Hup.... .. .. .. 76⅞		76⅜	76⅝
Nash 95⅝		94½	94½
Overland 31½		31	31⅝
Stude.... .. .. .. 85¼		82⅜	85¼
Packard.... .. .. 99⅝		97⅜	98⅝
Anaconda 85⅝		84½	85⅛

WINNIPEG WHEAT.

	High	Low	Last
Dec.. .. ..118⅜		117⅜	117⅝
May.. 124		123⅜	123⅝
Oct.. .. ..119⅜		118⅜	118⅞

CHICAGO WHEAT

Dec.. .. ..115⅞		115	...
March 120⅝		120	...
May.. .. ..123½		122⅝	...

CHICAGO RYE

Dec.. 102		101¼	...
Mar.. .. ..104⅝		104⅛	...
May.. .. ..106⅞		106⅛	...

CHICAGO CORN.

Dec.. .. .. 82¼		80⅝	...
Mar.. .. .. 84⅛		82⅞	...
May.. .. .. 87⅛		85⅝	...

CHICAGO OATS.

Dec.. .. .. 43⅜		43¼	...
Mar.. .. .. 44½		44	...
May.. .. .. 45¼		44⅞	...

MINING STOCKS
(Quotations over F. G. Oke & Co. Wire).

	High	Low	Last
Abana 413		390	395
Amity 33		32	33
Aconda.. 21		20	21
Amulet.. 355		340	349
Ankerite 22B		..	..
Apex. 4B		..	..
Area.. .. .. .. 22½		22	22½
Arno 22B		..	..
Baldwin 1¾B		..	..
Bathurst Mines .. 16½		16	16
Beaver. 70B		..	..
Bedford 34B		..	..
Bidgood 51		49	49
Buckingham 9		7¾	8
Capital Rouyn .. 17½		16½	17
Castle Trethewey 37B		..	..
Central Manitoba 81		80	81
Columbus Kirkland 2¼		2	2⅛
Corona. 6		5½	6
Dome 905		850	900
Goldale 18B		..	..
Gold Hill 8½		8¼	8¼
Goodfish 36½		34	34
Granada 23½		22½	23
Grover Daly 6¼B		..	..
Hollinger 850		775	840
Howey 101		98	100
Inter. Nickle ..174		167	168⅝
Keeley. 44B		..	..
Jackson-Manion . 90		89	89
Kirkland Hunton. 4		3½	4
Kirkland Lake ..118		116	118
Lake Shore 1950		1900	1950
Laval Quebec 13		11	13
Malartic 127		116	117
Mining Corp. 301		300	300
Newbec 49		45	46
Nipissing 293		285	293
Noranda 4970		4800	4850

Peterson Cobalt .. 25 24 25
Pawnee Kirk 20½ 14 16
Pioneer.. .. .. .. 32 30 31½
Potter Doal .. .. .. 3B .. ..
Premier 230 225 230
Ribago 8 6¼ 8
San Antonia 26 25 25
Sudbury Basin ...565 540 565
Sylvanite 230 225 225
Teck Hughes . ..840 830 840
Tough Oak 19 16½ 17
W. Hargreaves ...260 250 260

Unlisted—

Hudson Bay 1810 1790 1790
Sherritt Gordon ..625 615 625
Mandy 165 164 165
Pend Oreille 1130 1125 1130
Thompson Cad.... 45 39 43½
Graham Bosquet . 33 28½ 33
Siscoe Gold. 76 72 72
Mond Nickel 3780 3400 3400

TORONTO STOCKS
(Quotations supplied by Cassels, Biggar, Turner and Crawford, Peterborough)

	High	Low	Last
Abitibi 49		48½	48½
Bell Telephone ..165		164½	164½
Burt, F.N. 77½		77½	77½
Canada Malting ..34½		34	34
Can. Canners .. 21½		20½	20½
Can. Ind. Alcohol 41¼		40¾	40¾
Can. Pacific Ry 218¾		218¼	218¼
Carlings 29½		29½	29½
City Dairy 64		63½	63½
Consol. Smelters 276½		275	275
Dists. —Seagrams 21½		20½	20½
Hiram Walker .. 70		69¼	70
Int. Nichel 175		167½	169¾
Int. Petroleum.. 41½		39¾	40¾
Imperial Oil.. .. 85		84	84
Loblaws 87		87	87
Massey-Harris .. 52¼		50¾	51½
McColl-Frontenac 33½		32¾	33
Northern Bakeries 44		43½	43¾
Page Hersey 114		113½	114
Shredded Wheat.. 65		63½	63
Steel of Canada 210		210	210

Market Opens Strong Many Issues Make Gains

TORONTO, October 18 (Canadian Press). — Trading was moderately brisk on the Standard Stock and Mining Exchange to-day with prices tending to ease off towards noon after a strong opening. Malartic continued to lead all others in activity, and was down three at 1.19 after touching 1.27 in the opening period. The strongest issue of the morning was Noranda, which had a gain of $1.10 at noon price of 48.85 and hold as high as 49.75. Newbec was active, but was down three at 45, while Amulet on good turnover was unchanged at 4.10. Amulet at 3.45 was up 12. Hollinger advanced 30 to 8.00, Teck Hughes up five to 8.40, and Wright Hargreaves up five to 3.50. Pend Oreille was up twenty at 11.50, while Jackskon Manion and Central Manitoba each advanced a point to 86 and 81 respectively. Mond Nickel at 35.75 was up 2.25.

Several Issues Reach New High Records

TORONTO, Oct. 18. — (Canadian Press.)— Bullish tendencies continued to govern the Toronto stock exchange to-day, although there were signs of profit taking following the spectacular rise of many issues yesterday. Several issues, however, reached new high levels to-day with International Nickel the leader. Nickel touched 175 shortly after the opening but reacted to 167½. By noon, however, it had recovered to 170½ for a gain of four and a half over yesterday's close. Sales totalled more than 11,000 shares.

On the unlisted, British American Oil was the leader and was another issue to touch a new high at 49¾. It suffered more from profit taking than Nickel, however, and at noon was down ¾ 46¾, a gain of one for the day. Mond Nickel with a heavy turnover followed the fortunes of International and touched 3-8 soon after the opening and reacted to 34¼, but picked up again to 35¾ at noon, a net gain of 1¾.

Wheat Offerings Reported Lower

CHICAGO, Oct. 18. — (Canadian Press.)—With Argentina reported as offering wheat lower at Liverpool and with prospects of a substantial Argentine shipments resulting, wheat values here tended downward early to-day. On the other hand Canadian offers of wheat abroad were apparently not following declines. Opening at 3-8 off to 1-4 up, Chicago wheat later showed setbacks all around. Corn started at 1-8 to 3-4 advance, but subsequently went below yesterday's finish. Oats paralleled corn.

Officers Elected For Ridout Mine

CHAPLEAU, Ont., Oct. 18. — (Canadian Press.)—A meeting of the newly organized Ridout-Cunningham Mines Limited was held here yesterday. Officers were elected, a board of directors named with exploration work and development of properties. George B. Nicholson, Chapleau, was elected president.

The company was recently incorporated for the purpose of consolidating claims of the Ridout Mining Company, the Aldra Mining Syndicate, the Cryderman-Nicholson and other interests situate in the townships of Cunningham, Greenlaw and Granet, together with the properties of the Temiscaming Syndicate. The group embraces 300,-000 acres in the Ridout area.

MINING BRIEFS

A Special Service to The Examiner

P. J. Murphy, formerly mine captain at Mining Corporation's Cobalt property, has been put in charge of the work of opening up the Kipper-Tashota property in the Tashota-Kowash gold area of Ontario. An additional mining crew has been engaged to speed up work and new camp buildings are being erected. The No. 2 vein is now being opened up and results from this work are expected shortly.

One of the most conservatively-capitalized companies to come into the public eye for some time is the Gold Rock Mining Syndicate, which is capitalized at 4,000 shares of no par value. Directors included Capt. F. C. Wright, president; L. Cote, K.C., H. L. Nichol, secretary-treasurer; T. W. Bathurst, Dr. J. O. Robillard and J. M. Ryan. The syndicate owns claims in the Dryden goal area, Kenora mining division, Ontario.

It is reported that the Cline Mines, Limited, has purchased the large compressor formerly on the Bear property of the Nichols Chemical Co., and that arrangements are being made for the transport of the equipment to the property, twelve miles east of here. The compressor is capable of operating at least ten rock drills, and will, it is stated, be utilized in the carrying out of the projected depth program at the Cline. The shaft is now said to be down over 100 feet with an objective of 500 feet.

The Montbec Syndicate is being reorganized into a 3,000,000 shares company, it is reported. The holders of the shares in the $50,000 syndicate will receive 500,000 shares of the new company. The treasury of the company will retain 1,500,000 shares, while an additional 700,000 shares will be set aside for "promotion purposes." The remaining 300,000 shares go to cover the ten per cent. interest retained by the original vendor of the properties. The Montbec ground consists of twelve claims situated in the township of Montbray, adjacent to the Oriole Mines.

Efforts are being made to finance the re-opening of the Paul claims, situated at Pine Lake Lorrain. Under township. The property is adjacent to the old Pine Lack Lorrain. Under a working option, some years ago, the McKinley-Darragh carried work to fifty feet in depth. At that point silver values were said to be low, but with considerable smaltite showing in the vein. The property is controlled by interests in St. Catherines. Power could be secured cheaply.

News From the Mines

Through
Solloway, Mills & Company

Amulet

A further report from our field man in Rouyn regarding the new find at Amulet is to the effect that in drilling 550 feet due east of the shaft and about 250 feet northeast of "C" ore body, 50 feet of mixed copper and zinc ore was intersected at a vertical depth of 200 feet. This appears to be an entirely new ore body similar in grade to both "B" and "C" and the drill was reported to be still in ore, and will continue until out of it. Future work on this body will undoubtedly be done from the 250 foot level where a crosscut will be run directly to same. This information may be regarded as official.

Big Missouri

Big Missouri Mining Company of Tacoma, which has a 47 per cent. interest in the Big Missouri mining property in Portland Canal district, has added to its holdings by the acquisition of a 51 per cent. interest in Missouri Monarch Mining Company, which lately acquired a property in Nevada. Details of the transaction were given to Western Canada Mining News by Capt. Duncan McVichie and J. T. Gregory, who were in Vancouver on Sunday.

The property is in Elko County, Nevada, 180 miles west of Salt Lake City, and 60 miles southwest of Wells. It consists of thirty claims, the ore assaying about twenty ounces silver and seventeen per cent lead. A large amount of development has been done, with 2,000 foot tunnel with upraise and winze. A considerable amount of ore was shipped by previous operators, Spruce Monarch Consolidated Mining Company. This is a shipping proposition entirely, and with underground work already done, it is expected that ore will be shipped within a short time.

Missouri Monarch Mining Company will be capitalized at $300,000.

Dublie

A wire received in the Vancouver office of the company from the mine states: "Drifted 170 feet on high grade ore north of Thompson fault. All stopes in mine in excellent condition. Construction work on power plant progressing rapidly."

Kootenay King

An extraordinary general meeting will be held at the Board of Trade rooms, 300 Pender street, Vancouver, on Thursday, October 25th, at 4 p.m. to consider, and if advisable to ratify and confirm an agreement with Charles Victor Brennan of Britannia Beach, relative to the exploration, development and equipment of the property.

Burns & Co., Limited

6% Cumulative Preferred Shares
(With Common Stock Bonus and Warrants)

This Company is one of the largest business units in Western Canada and, over a period of more than a quarter of a century, has had a record of steady growth and satisfactory profits. In the year ended December 31, 1927, dividend requirements on this preferred stock were earned by a substantial margin, and the reports for the current year indicate a marked improvement over last year's figures.

The Company, being strongly established in every part of Western Canada, will no doubt benefit by the further extensive development of that country's agricultural areas, mines, forests, and other natural resources. For this reason it is felt that the Common Stock which is being given as a bonus with these preferred shares and the warrants to purchase Common Stock, have attractive possibilities.

PRICE: 100 and accrued dividend, to yield 6%

Each Preferred Share will carry a bonus of ¼ of one share of fully paid Common Stock and the right to purchase ¼ of one share of fully paid Common Stock at $50.00 per share up to July, 1930. Fractional shares of bonus Common Stock will be adjusted at the rate of $20.00 per share.

DOMINION SECURITIES CORPORATION LIMITED

MONTREAL, LONDON, ENG. — Established 1901 — E. R. Wood, President — WINNIPEG, VANCOUVER

Head Office: TORONTO, 26 King St. E.

P. H. BARTLETT Representative, PETERBOROUGH, Ontario

TO RENT.

8 ACRES of Garden Land, with a comfortable Frame House and Barn, situated just outside City limits on Bus Line. Possession any time. Rent reasonable.

125 ACRES of Farm Land, nearly all cultivated. Comfortable Frame House and new Bank Barn, situated about 1 mile from City. Immediate possession.

J. T. O'CONNELL & CO.
136 HUNTER STREET W.
Peterborough
Office 'Phone 370 - Residence 1339

WE RECOMMEND

6%
20 Year Gold Bonds

Guaranteed
as to payment of Interest and Principal when due.
Write or phone for literature.

G. A. Stimson & Co.
—LIMITED—
The Oldest Bond House in Canada
444 GEORGE STREET
PHONE 3121. PETERBOROUGH

For 45 Years every Bond Issue Recommended and Sold by G. A. Stimson & Co., Ltd., has paid Interest, and Principal when due
tfs-102

1928 BUILDING PLANS
Houses, summer cottages, garages, etc. Many colored plans to select from. Homes built on monthly payment plan.
Call or phone
A. B. CUNNINGHAM
231 Reid Street

WANTED
Highest prices paid for Scrap Iron, Paper, Rags, Metals, Auto Tires, and all other grades of waste material.
FOR SALE.
All sizes new and second hand Rubber and Leather Belting in stock at the lowest prices. Also Wipers, Cotton Bags, etc.
STORE TO LET.
A. LOW & CO.
395 Bethune Street
Phone 697—Nights and Holidays 1027

SPECIALTIES
THE GILLETTE REFILLABLE Knife, 6-Knives-in-1. Something new for Office and Home Use. On sale at Examiner South Store at $1.00 for the Knife, complete in case, and 50c for Five Steel Blades Get Yours Now. dtf-2249

IT has been the experience of the great majority of those who have tried osteopathic treatment, that they have been abundantly repaid in better health.
Osteopathy is a decided benefit in 95% of ALL human ailments and the ONLY cure in many of them.
Whether osteopathy will benefit YOUR case, can only be determined after a thorough examination, but—
IF we undertake your case, our new plan of treatment is tantamount to a GUARANTEE that the results will be all that we promise you they will be.
ASK US ABOUT IT.

THIS SPINE NEEDS ADJUSTING. SO DOES YOURS.

Our Foot Technique CURES
W. A. Settle
Osteopath Practician,
124 Hunter St. W.
Phone 649
Peterborough, Ontario.

DAVIS-THOMPSON COMPANY, LTD.
Insurance and General Agency
433 GEORGE STREET - - PHONE 40

4% INTEREST, compounded Half-Yearly, Paid on Deposits.

One Dollar opens an account. Special facilities afforded Depositors for the convenient transaction of their business, and accounts are subject to cheque withdrawal.

For Sums of $100 and upwards this Company's Debentures are issued in terms of one to five years, bearing special rates

LOCALS

HEALTH

The most complete system in the world for applying mineral fumes for health. 220 Brock street. Phone 3157. 6d, 92, 3639

RUMMAGE SALE.

St. John's W. A. sale continued Friday, Oct. 19th. Doors open 9 a.m. 2d-92-3722.

NOTICE!

Mr. Ed. Wright wishes to announce that he has secured the skilled services of Mr. Gil. Downer, formerly of James Lewis's and wishes to extend a welcome to all his former patrons with or without appointments. Ed. Wright's Beauty Parlor, 179 Charlotte Street. Phone 2115. 4d- 94-3733.

COAL AND WOOD.

Bone dry slabs, $3.75 load. Mixed wood, mostly hardwood, $4.50 load. Dinsdale's, 'phone 153. Office 214 King. 3d-93-3175.

KNIGHTS OF PYTHIAS

Will hold their Card Party on Thursday night instead of Friday this week. Proceeds for relief. 2d-92-3178

SCISSORS AND CLIPPERS GROUND

Why waste time with a dull pair of scissors when they can be made to cut like new for 25c. Large tailor's shears extra. Hair and sheep clippers ground, 50c pair. Hand and power horse clippers, 75c pair. We pay return postage on all mail orders. Try our quick service. Saws of all kinds filed and set. Wm. Taylor, 221 Hunter street West. Phone 109j. tfs.

BRASS TUITION

Given on

TROMBONE, TRUMPET, TUBA

For Beginners or Advanced Pupils

Also

Specializing in Theory, Harmony, Counterpoint and Composition

SPECIAL SAXOPHONE LESSONS Given

STAN. WHEELER

PHONE 3268 190 CHARLOTTE ST.

Special Allowance

For this week only we are offering a very special allowance on your old watch in trade for a new one.

This is a real good chance to get rid of your old watch. No matter what shape or how badly abused it is, we will give you more than you would expect.

Bring your old ones in and let us give you a price on them. The watches we are offering are all the regular stock and guaranteed.

You may have your choice of either a Wrist Watch or a Pocket Watch.

Don't pass up this opportunity to get a new and reliable watch.

WARNE BROS.

DIAMOND HALL

Phone 880

DR. EASTWOOD

Dr. J. H. Eastwood of the staff of the Standard Medical and Surgical Clinic has resumed his practice, after spending some time in postgraduate study in his special work, the treatment of diseases of children. 6d-95-3701.

CHOIR PRACTICE.

All Saints' Choir will practise at 7.30 and the boys at 7 o'clock.

CHOIR REHEARSAL AT GEORGE STREET UNITED.

Full rehearsal for anniversary music to-night at 8 o'clock.

MARCELLING 50c

Girls, get a Wave that will stay in. Miss Mamie Lawless, operator. Phone 1614J. 1d, 92, 3199

EAST CITY MARCELLING

Marcel, 50c. Reset within 3 days, free. 438 Mark street. Phone 799F. 2d-92-3192.

SOCIAL EVENING.

In Municipal Hall, East City, on Friday, 8.15 p.m. sharp. Ladies of Immaculate Conception Parish in charge. Nuff sed. 1d-92-3739

CAFETERIA DINNER.

Will be held by St. Paul's Ladies' Aid on Friday, Nov. 2nd. Keep this date open. Full particulars later.

ORDE'S BEAUTY PARLOUR.

Marcelling 50c. Phone 3223. Marguerite Patterson, operator. 3d-94-3745.

AUBURN CHURCH.

Evangelist A. G. Bentley will hold a week's meetings at Auburn, commencing October 21 till 26 inclusive. Everybody welcome.

PRODUCED IN CANADA.

Alberta Coal, the best that is—Mine Head— also Hard Coal, Wood and Coke. Sanitary Ice Supply. 'Phone 147. dtf.

ANNUAL MEETING.

The annual meeting of the Protestant Home Board will be held at the Home, Anson street, on Wednesday, Oct. 24th, at 3.30 p.m. 3d-18-20-23-3738.

KNOX CHOIR

Knox Church Choir members are asked to be in attendance at 7:45 p.m. tonight, (Thursday) to lead the singing at the special service. Choir rehearsal after the service.

MAKE WARM FRIENDS

buy. All sizes now on hand; also Pocohontas, Coke, Soft Coal, Hard and Soft Wood, cut and split if desired. All at current prices. J. E. A. Fitzgerald, 253 Hunter street. Phone 111. 23d, 103, 3543

RUMMAGE SALE

By St. Pauls' Ladies' Aid on Sat. Oct. 20th, in the store just north of Grand Opera House. Parcels may be left there on Friday. Anyone having parcels to be called for phone 2782j. 2d-15-18.

NOTICE.

Did you forget to have your Furnace cleaned and repaired? If so, Phone 599, Goodfellow and Welch, Tinsmiths, and have our service truck call. We also repair all makes of stoves, etc. tts-2797

Special meeting Mount Hebron Encampment Friday at 7.30, Oct. 19th. Important business.

RUMMAGE SALE.

By St. Paul's Ladies' Aid on Saturday, Oct. 20th, in the store just north of Grand Opera House. Parcels may be left there on Friday. Anyone having parcels to be called for 'phone 2782J. Doors open at 9.30 a.m. 1d92-3736.

"LEST WE FORGET."

To perpetually commemorate the service of the men of Lakefield and district who gave their lives in the Great War, it is proposed to erect a suitable Memorial in Lakefield and contributions will be received for this splendid object by The Royal Bank of Canada and Standard Bank, Lakefield.

Canadian Legion, Lakefield Post. 15d-16, 18, 20, 23, 25, 27, 29, 31, 1, 3, 6, 8, 10, 12, 14—3695.

Obituary

MRS. GORGE RUTH.

Mrs. George Ruth died in Winnipegg on Tuesday, October 16, and was buried to-day. She leaves to mourn her loss her husband and many friends in this district.

SHOULD HAVE WAITED

CEDAR RAPIDS, Iowa, Oct. 18.—Patrick Farrell, wealthy Blairstown farmer, died recently three hours after he had settled his mother's estate and made his own will. Shortly after his return from a nearby town, where he signed his will in the office of his attorneys, he was found dead on a hayrack

WHOOPING COUGH

No "cure"—but helps to reduce paroxysms of coughing.

VICKS VAPORUB

Over 21 Million Jars Used Yearly

CLOSE CONTESTS BY ORGAN PLAYERS

Harmonica Competitions at the Armouries Attract Large Crowd.

The Harmonica contest held last evening in connection with the Made-in-Canada Fair proved not only a decided success, but an interesting entertainment for an audience which filled the north band room of the armories.

Twenty contestants competed in the three classes.

In the class "under 12 years of age," there were five contestants, Jack Skitch, Orville Wainman, Keith Jarvis, John Allison and George Hall. The three winners were: 1 Jack Skitch, 2 Orville Wainman, 3 Keith Jarvis.

Five contestants also competed in the class "from 12 to 16 years"—Raymond Leonard, Howard Bettes, Stewart Clarke, Tom Martin, and Alfred Mills. The winners were: 1 Stewart Clarke, 2 Alfred Mills, 3 Tom Martin.

The open class, with ten contestants, provided a very close contest in the opinion of the judges. Those who took part were: P. W. Johnston, Thomas Parker, W. Rosebush, E. Forbes, H. Thompson, Edgar Cheel, James Dunnett, Walter Brown, H. J. McCannon and C. S. Thompson. The winners were: 1 W. Rosebush, 2 James Dunnett, 3 Edgar Cheel.

Neither C. S. Thompson or H. J. McCannon competed for prizes, and the judges in their decision stated that had they been competing they would have received first and second prizes respectively.

The contest was under the management of H. J. McCannon, assisted by C. S. Thompson. The judges were Messrs. R. J. Devey and J. Parkins. At the conclusion of the contest a hearty vote of thanks was accorded the judges.

Step Dancing Contest.

A further attraction which will prove of wide interest will be the step dancing contest, which will be held to-night at 9 p.m. in the north band room of the armouries. The judges will be Messrs. Geo. Wesley and P. Quinlan.

Bank clearings for the week ending to-day totalled $970,069.

Ye Olde Firme Heintzman & Co

Something New In

Victor Records

What D'ya Say?—Fox trot—Johnny. Hamp's.. Kentucky Serenaders.

21632 Blue Shadows—Fox trot—Johnny Hamp's Kentucky Serenaders.

Moonlight Madness— Fox trot—Nat Shilkret and the Victor Orchestra.

21603 Nagasakai—Fox trot— International Novelty Orchestra.

King for a Day—Baritone with orchestra—Sam Coslow.

21631 You're a Real Sweetheart—Baritone with orchestra — Sam Coslow.

I Can't Give You Anything But Love, Baby! —Comedian with orchestra—Grace Hayes.

21571 I Must Have That Man—Comedian with orchestra—Grace Hayes.

Order Your Sheet Music at

Heintzman Hall

'Phone 258

Cor. Hunter and George St. 2d-87

HEALTH ASSOCIATION WORK QUIETLY DONE

Goes On Every Month of the Year.

The work of the Peterborough Health Association is done so quietly and with so little ostentation that comparatively few people know its true extent. Day by day in all kinds of weather the district nurse, supported by the Association, goes on her rounds, caring for the sick, giving freely of her time, strength and skill, often until long after darkness has set in, returning to her home, only to find in many cases, that she is again urgently needed in some distant part of the city, necessitating her starting out once more on another errand of mercy. Eggs, milk and other nourishing foods are distributed where and when needed, and comfort and advice freely given. All this goes on throughout every week that goes to make up the year, but in so quiet a manner that the amount of good work done is hardly realized by the public. We feel proud of Peterborough's stores and the product of Peterborough's factories, but the Health Association is working to produce better and stronger citizens. Something that is of infinitely more importance to our city.

IN MEMORIAM.

DUNCAN. — In loving memory of ex-Mayor George H. Duncan, beloved husband and father, who entered into rest, October 19th, 1927.
In memory, a daily thought,
In heart, a silent sorrow.
—Wife and Family.

Our Weekly Bargain

ONE LIVING - ROOM MODEL

PLAYER PIANO

With Bench and Rolls

$395

Easy Terms.

Greene Music Co.

Charlotte Street

OPEN EVENINGS

2d-93

Keep Out the Cold with the Chamberlain Metal Weatherstrip

Save coal and have more comfort.

Estimates given.

J. H. VANCE,

773 Aylmer - Phone 1292

8d-w.s-100

You Will Be Glad You Waited. See This Page To-Morrow.

AL. SHARPE,

"The Men's Wear Man"

Capitol Theatre Bldg., George St.

Record Exchange

Bring in your Old BRUNSWICK OR VICTOR RECORDS

And Exchange them for NEW

Brunswick Records

The Most Musical Records made.

This Exchange Plan will not continue—so bring your Records Now.

Greene Music Co.

Charlotte Street

OPEN EVENINGS

2d-93

TO LOOK ONE'S BEST!

Is every woman's birthright. YOU SHOULD! Nature and a little help from good Toileteries will certainly do the trick.

Let us suggest the most suitable for you from our stock of 49 Face Powders, 44 Creams, 31 Rouges, 17 Lipsticks, 24 Talcums, 12 Body Powders, 18 Bath Salts, 67 Soaps, 54 Compacts, and 24 Perfumes in bulk.

Select your needs NOW, and get a fresh start toward a most successful Fall and Winter.

PHONE 274 FREE FAST DELIVERY Anywhere!

BORLAND'S DRUG STORE

228 CHARLOTTE ST. Only 4 Doors from Aylmer.

"The Store with the Yellow Front."

BIRTH.

HUNT.—At St. Joseph's Hospital, on October 5, to Mr. and Mrs. Desmond Hunt—a daughter (Margaret Beverely).

IN MEMORIAM

Mother, dear, your are not forgotten,
Though on earth you are not more;
Still in memory you are with us
As you always were before.
—Inserted by husband and family.

BUS LINE

PETERBOROUGH — LINDSAY

EFFECTIVE OCTOBER 22ND

LEAVES PETERBORO for Lindsay.....8.00 a.m. and 2.00 p.m.
LEAVES LINDSAY for Peterboro.....9.30 a.m. and 4.30 p.m.
Bus leaves Empress Hotel, Peterboro, and Benson Hotel, Lindsay.

PHONE 1556J

3d, 92, 3179

Your Children

change so fast that new impressions crowd out the old, and you can't remember their cunning baby ways—unless you have a picture record.

Let us make that new photograph of your children to-day.

The ROY Studio

Photographers and Picture Framers

140½ Hunter Street

f.t.s.

WHY WORRY

HAVEN'T YOU ENOUGH READY MONEY TO BUY YOUR WINTER CLOTHES?

Thousands of people have taken advantage of our

EXTENSION PAYMENT PLAN.

WHY NOT YOU? It costs no more by paying only $5 DOWN, and the balance while wearing.

M. S. ZACKS & SON

THE FAMILY CLOTHIERS - 434 GEORGE ST.

1m, WTF

HABOCO STORES — HABOCO STORES

Finest Singnapore

PINEAPPLE 2 Tins 25c

Preserved fully ripe and luscious on the spot where grown. Packed to Canadian standards for Canadian people. Regular 15c tin Special 2 for 25c.

Real Wealthy Apples pk. 49c

Good quality Wealthy Apples, rosy, red, a wonderfully crisp. A peck of joyous eating. Just a tang of frost gave them their perfect flavor. Delivered right out of the orchard, all sound, hand-picked apples. Priced reasonably at 49c peck.

Tokay Grapes .....2 lb. 23c

Grapes are one of the most healthful of foods. This year they are of exceptional quality, and now priced at the lowest. You should be enjoying your share. Finest Tokay Grapes, beautiful compact clusters of big berries ..... 2 lb. 23c

Bantan Corn ..... per tin 16c

Just a fleeting taste you had of Golden Bantam Corn in season. Now you can enjoy its rare flavor as often as you wish. Aylmer Golden Bantam Corn, fancy quality, No. 2 tin 16c

AN ESSENTIAL OF GOOD HOUSEKEEPING is careful marketing. That means buying your groceries and other household supplies where you get first quality at prices that are fair. A visit to our store and comparison of our prices, will prove to you that, so far as groceries are concerned, you can do better by buying from us.

French Petit Pois

You never shelled such a tender dish of peas as this. Only the small tender ones, with the juicy sweetness imparted by French sunshine and showers.

2 tins 35c

The Health Drink TODDY

Delicious, nourishing, refreshing.
½-Lb. tin 30c
1-Lb. tin 50c

Sweet Potatoes

Cut them newly-roasted, reveal the golden, glowing centres of meaty tenderness. Spread the butter watch it vanish, salt and pepper, then enjoy a perfect hot supper dish ..... 5 lbs. 25c

Cleans and scours everything

10c tin

Karavan Dates ..... pkg. 19c

New crop Golden Dates, so smooth and shiny you'd think they had been shellacked. Ideal for the table—you pick them up, taste them, and find a flavor you didn't believe any date possessed.

Rice Flakes .....2 pkg. 25c

In the bran of the rice scientists first discovered vitamines. This precious coating is lacking in polished rice. Jersey Rice Flakes and Jersey Gems, the new Breakfast Cereals, have it. Ready to serve ..... 2 packages 25c

Sugar ..... 100 lb. bag $5.90

Every Pound of Sugar you put into preserving is stored-up heat and energy for the coming cold weather. Sugar is the greatest of energy foods.

Best Granulated Sugar, 100 Lbs. $5.90
10 Lbs. 59c
Redpath Granulated $6.10
Crystal Demerara Sugar ..... 4 Lbs. 25c

"3B" BRAND BUTTER

Clear, Pure, Buttercup Gold—Nature's own stamp of excellence. Contains more vitamines than any of the commoner foods.

Boyle's Better Butter ..... per Lb. 44c

Peameal Pickle Back .....lb. 35c

Try baked in the oven in the Piece. Sliced, per Pound 37c

SHIRRIFF'S MARMALADE

Golden Seville Oranges tell their secrets to Shirriff's Orange Marmalade. Flavor that has made the name Seville mean marmalade for two centuries — and all the flavor because Shirriff's add nothing but pure cane sugar.

Four pound tin 59c
2 pound jar 39c

BOYLE'S TEA

Economy, flavor, satisfaction, is what we have striven for in our own blends. They have been imported and packed by one of the most experienced tea men in Canada:

2 lbs. Wanda Tea 95c
1 lb. Oxford Tea 55c
1 lb. Haboco Tea 59c
1 lb. Leader Tea 65c
1 lb. Tastrite Tea 75c

FRESH FILLET OF HADDIE

Each Friday morning we receive a shipment of this economical sea food—boned and skinned—no waste. Dip in egg batter, roll in corn meal and fry in deep fat. Watch the family smack their lips and pass their plate up for more. Per pound 23c

Breakfast Bacon ..... lb. 39c

You take such a little for breakfast, but be sure that little includes a couple of slices of Boyle's Better Bacon. Keeps you up to the mark till noon. Extra mild cure, per lb. 39c

168 Charlotte St.
60 Hunter St. E.
Cor. Lake and Aylmer
Corner Reid and Sherbrooke Sts.
571 Chamberlain
Corner Patterson and Rutherford

HABOCO STORES

MORE FOR LESS

The Last of the Peaches and Preserving Pears!

100 Baskets Each Just Received. All Choice Quality.

Special for Friday and Saturday

Delicious Pears, 11-quart baskets 98c
6-Quart baskets 60c
Peaches, 11-quart baskets 98c
Grapefruit .....2 for 25c; 3 for 25c; 4 for 25c
Oranges, Sunkist, per dozen .....29c, 63c, and 89c
Grapes, in A1 condition, basket .....45c and 55c
Tokay Grapes, 2 pounds 25c
Bananas, dozen 40c
Apples—St. Lawrence, Snows, McIntosh, Wealthies, etc.
Celery—50 dozen Bunches Heart Celery .....10c and 15c
Spanish Onions, 7 pounds for 25c
Cooking Onions, 6 pounds for 22c
Iceberg Head Lettuce .....15c and 25c
Spinach, 2 lbs. 25c
Sweet Potatoes, 5 lbs. for 25c

OPEN EVENINGS. FREE DELIVERIES. PHONE 931.

PETER DE CARLONIS

416 GEORGE STREET - Opposite Examiner Office.

MATCHLESS VALUES FOR FRIDAY AND SATURDAY IN

Oranges, Grape Fruit and Pears

FISH—Fresh Caught Pickerel, Red Salmon, Halibut, Fresh White Fillets, Oysters, Smoked Finnan Haddie, Kippers, Salt Herrings and all lines in season.

1440 ORANGES. Reg. 50c doz. 44c

630 GRAPEFRUIT — Florida. Reg. 3 for 25c. ..... 4 for 25c

PEARS— 6-Qt. open basket 60c
11-Qt. open basket for 90c
GRAPES—the basket 50c

ASTA BROS.

PHONE 983 - 206 CHARLOTTE ST.

IT'S CONFIDENCE THAT DOES IT

ALL IN ONE!

Shopping at White's relieves all difficulties, being able to get select Groceries, Fruits and Vegetables in one order.

GRAPE FRUIT
Florida brand.... 4 for 25c (full of juice)

APPLES
We have large quantity of beautiful fruit.
Snow apples .. .. pk. 60c
McIntosh apples.. pk. $1.00
Dozen .. .. .. 37c and 50c
Bottle Greenings .. pk. 60c
Spies .. .. pk. 60c
Wealthys.. pk. 25c and 40c

GRAPES
Concord .. 6 qt. basket 55c
White .. .. 6 qt. basket 55c

SUNDRIES
Lobster .. .. 3 oz. tin 21c
Lemon Oil .. .. .. bot. 20c
Hawe's floor wax .. / tin 42c
Christie's soda biscuits lb. 17c
Christie's fancy mixed lb. 33c

FRUITS
Valencia raisins.. 2 lbs. 25c
Sultana raisins .. 2 lbs. 25c
Seedless raisins.. 2 lbs. 23c
Puffed seeded raisins .. .. 2 lbs. 25c
Currants, fancy .. lb. 21c
Dates .. .. 2 lbs. 19c
Cooking figs 2 lbs. 25c
Eating figs .. .. 2 pks. 23c
Also blocks, 18c, 29c and 41c
Lemon and orange peel lb. 25c
Candied Cherries 6 oz. 25c

SUNDRIES
Sunlight soap . 4 cakes 23c
Steel wool .. .. 2 pks. 15c
Washing soda .. 2 pks. 13c
Harry Horne's custard powder.. .. .. 3 pks. 23c
Clothes pins .. .. 20 for 5c
Sardines, French .. tin, 17c

GROCERY ORDERS DELIVERED FREE

Porter S. White Co.

Phones 1966 2060 GROCETERIAS 232 GEORGE 346 CHARLOTTE

HOME EDITION

The Evening Examiner

IF IT WILL HELP PETER BOROUGH AND DISTRICT, THE EXAMINER IS FOR IT.

PROBABILITIES
Lower Lakes and Georgian Bay—West to west winds, partly cloudy with few scattered showers. Saturday—Moderate westerly winds, fair and comparatively cool.

VOL. LXII., No. 92 PETERBOROUGH, FRIDAY, OCTOBER 19, 1928 PRICE THREE CENTS

HOPE ABANDONED FOR LONE AVIATOR

Says Bootleggers Work for Government

Hickman Pays Penalty For Murder

Had Fuel For 35 Hours

BrienAdds to recent charges

Says He Has Evidence of Bootlegging From Liquor Warehouses.

KEEPS DIARY CLOSED.

Reluctant To Reveal All Information in His Possession, He Declares.

KITCHENER, On., October 19 (Special to The Examiner).—Another bomb shell was fired to-day into the Government's trenches when R. C. Brien, recently compelled to resign as Provincial Constable, charged that he has evidence of bootlegging from the brewery warehouses and Government liquor stores, and that the Government connives in it by refusing to prosecute cases.

Brien also makes the direct charge that former bootleggers are in the employ of the Government.

"They don't want to have an investigation, because they know the bottom would fall out of their Liquor Control Act," declared the ex-constable.

Every detail of his police work in Kitchener from the time of his transfer from Hamilton last September, until his forced resignation on October 15, has been kept by him in his diary.

Brien is reluctant to reveal all the information contained in his diary at the time, "because I know," he explained, "that they wanted to find out all I know"

He did, however, read entries concerning a Mornington Township man who, instead of going the shortest way to a Government liquor centre at Stratford, came all the way to Kitchener, a distance of 35 miles, to get his beer."

No Entry in Permit.

Suspicious of the quantities of beer this man was taking away with him, Brien made a trip to the man's home and asked to see his permit. There was no entry on the permit for the five cartons of beer that were in his home. He swore, however, that some mistake must have been made, since he had purchased the liquor at the Government store under his permit.

"I seized the beer and laid the information," Brien said, "but the release of the beer and the no-prosecution order came back from Queen's Park.

"When they claim that they asked for my resignation because I inadvertently had regular furniture dealings when I first came here with a furniture dealer, who later proved to be a bootlegger, they don't want to overlook the fact that they are not only allowing bootlegging of

(Turn to Page 9, Please)

ROBERT ADAMS WINS PAINTING

Chosen Sweepstakes Baby at Highly Successful Show At Fair.

LARGE ENTRY LIST.

The Baby Show held yesterday afternoon in the Canadian Legion Hall, in connection with the Produced-in-Canada Fair of the Kiwanis Club was an unqualified success. Interest in it spread far and wide throughout the district, and entries numbering over eighty came in from the neighboring district, from Lakefield, Norwood, Lang, Havelock and as far away as Oshawa, where a family famed for its prize-winning babies sent a small girl who won third prize in her class.

Headed by John I. Allen, who spared neither time nor trouble during several weeks of preparation to make this show a real success, a corps of energetic and willing workers presided over the examinations of the babies and helped the judges in their task. Dr. Edmund King of Toronto was chief judge, and gave a brief talk preceding the Baby Show, drawing to the attention of the mothers many things of interest to them and their children.

Stressing particularly the importance of pre-natal care, Dr. King also pointed out that the type of baby depends to the greatest possible extent on the type of mother. A woman who refuses to take care of herself and spends much time in dancing and running around, without proper attention to diet and general bodily health, cannot expect to have a healthy baby. The speaker also referred to the essentials of diet and to the necessity of having good milk.

(Turn to Page 19, Please)

PROUD AND HAPPY.

DR. J. J. CRAIG,
Manager of the Produced-in-Canada Fair, is the happiest man around the Armouries as the Fair enters its closing moments with more exhibits and bigger crowds than ever. With the Cat Show in full swing and the many other attractions still operating, Dr. Craig hopes to see such crowds in the buildings to-night and to-morrow that all previous attendance records will be far surpassed.

WOMEN SHARE TASK OF AIDING NEW CANADIAN

Can Help Newcomers Gain Happiness and Success in This Country.

ADDRESS TO WOMEN.

Mrs. Muldrew, of Soldiers' Settlement Board, Is Local Council Speaker.

That the task of helping the immigrant to happiness and success in this country lies to a great extent in the hands of Canadian women was one of the forceful assertions made by Mrs. Muldrew of the Soldiers' Settlement Board at Ottawa, during the course of an address given by her yesterday afternoon at the regular meeting of the Social Council of Women held in the green room of the Y.W.C.A. Mrs. O. H. Edwards, the president, took the chair on her return from meeting the incoming speaker, while Mrs. J. D. Deyell presided during her absence.

"If the immigrant's wife doesn't like this country, you may depend upon it she will make her husband dissatisfied too," declared Mrs. Muldrew, speaking of the efforts of the Settlement Board to provide satisfactory conditions for incoming peoples.

Coloring her address with the authority gleaned by a wide experience which covers many years of service on this Board in Canada and several years' residence in Great Britain, where she served in the same work and went about lecturing on the Dominion to the people of the British Isles, Mrs. Muldrew's address was an explicit, illuminating resume of conditions confronting the settlers coming to this land and the aspects of mind which they bring with them.

Giving a brief survey of the history of the Settlement Board and referring to the assistance tendered it by the British Red Cross Society, in providing $10,000 to meet unlooked-for expenses that crop up constantly in connection with the incoming settlers, Mrs. Muldrew spoke of the antagonism towards Canada manifested in the British press some years ago and the contrary attitude now exhibited by the same press. This change of mind, she thought, was due to the fact that the British people are becoming acquainted with the success attendant on the settlement of their people in this country.

Conditions of Settlement

The valuation of the land apportioned to settlers is made by an independent appraiser and the money is loaned at five per cent. interest over a period of twenty-five years. The settlers are supplied with necessary equipment in the way of stock and implements.

The supervision given these settlers in Canada has contributed a great deal to the success of their life

(Turn to Page 17, please)

LOCAL ENTRIES SHOW UP WELL WITH VISITORS

Win Numerous Prizes in Competition With Famous Pussies.

CATS OF ALL KINDS.

Mother of 42 Kittens Among Those Shown—Siamese Cats Attract Attention.

The second annual Champion Cat Show of the Peterborough Cat Fanciers' Club held in the Armouries in connection with the Kiwanis Made-in-Canada Fair was a great success taken from every standpoint. There were nearly eighty entries thus making it a two-point champion show. The entries consisted of the best bred, most beautiful prize-winning cats of the entire province. The majority of the cats came from out of town, Toronto, Hamilton and London sending a large number. However the local exhibitors did very well in this high class show. Dr. J. J. Craig's beautiful long-haired cat "Duke of Henley" took two firsts and winners in most novice class. Mrs. W. G. Hoggan's large black and white cat "Tim" won best in the short-haired neuter class. One pen that attracted a deal of attention was that containing Harry Lucano's brown tabby with two bobtailed kittens.

The Champions

The best short-hair open cup went to the same cats shown by Mrs. Stroud of Toronto. This breed is very rare and the colorin is very beautiful, a rich fawn shading to a chocolate brown at the face, tail, and paw tips. The best cat in the show was the shaded silver Persian owned by Mrs. Crowther of Toronto. The best kitten was a playful red tabby male owned by Kirch of Toronto, and the best opposite kitten went to the black Persian of Mrs. Foreman of Toronto, who also won with the best collection of blacks. Mr. James of Toronto had the largest entry with eleven cats, all of the short-haired domestic breed, and he won the trophy for the best cat in this breed.

Some Interesting Cats.

Altogether there were so many different types and breeds, shades and colors, all beautiful, all different in some degree, that one came away with a deeper respect for the cat family. Certainly one could not look at "Too-Bee," the mother of forty-two kittens, an entry of the De Laval Company, and the winner in the

(Turn to Page 9, Please)

DOUBLE HONORS FOR YOUNG MAN

Harold Armstrong Wins A.T.C.M. and Is Appointed To Cathedral School.

TALENTED ORGANIST.

Two distinct honors have come almost simultaneously to a talented young Peterborough musician, Harold Armstrong, son of Mr. and Mrs. John Armstrong, 437 George street south. For within the past couple of weeks, he has received word that he has attained his A.T.C.M., for Pipe organ, the first Peterborough boy to accomplish the degree.

The second honor, and one that seems certain to open into a wonderful future, is his recent appointment to the head of the organ department of the Cathedral School of Music, Toronto, which is under the auspices of His Grace Archbishop McNeil. D.D., L.L.D. The Rev. J. E. Ronan, musical director of the school, and internationally known as an authority on Gregorian Chant, had been greatly impressed with Mr. Armstrong's playing.

Sharing in the honors that have come to the Peterborough boy, though in a different sense, is his teacher, Martin B. Chenhall, A.R.C.O., organist and choir master of St. Paul's church. His wealth of teaching ability has not been lost upon Harold Armstrong who tried his organ A.T.C.M. here last June. In this connection he attained first class honors in harmony, while he was called upon to prepare no less than six very difficult organ numbers.

Peterborough friends will watch with pleasure his progress in the wider field.

"MEET ME AT THE FOUNTAIN"

The popular slogan of the Canadian National Exhibition has been appropriated by the Produced-in-Canada Exhibition here. Scores of people apparently make "dates" to meet friends at the attractive fountain just inside the entrance.

SPEAKER DESCRIBES WORK OF MISSIONARIES IN THE WORLD

Rev. Dr. Endicott Delivers Address To United Church Laymen of City.

SPECIAL MUSIC.

Qualified to know full well whereof he spoke, the Rev. Dr. Endicott, ex-Moderator of the United Church of Canada, was heard last night by a gathering of United Church congregations that taxed the seating capacity of the auditorum of Knox Church to the limit. Recently returned from travels which have taken him all over the world in visiting United Church missionaries in China, Manchuria, India, Korea, Africa and indeed every section of the globe, the reverend gentleman brought with him a message of encouragement and yet a great challenge to the members of his church in Canada. To sing the song "Serve Britannia," rather than "Rule Britannia," should be the aim of us all, he declared in conclusion.

Dr. Endicott had previously attended a supper in the church building, at which he met many of the United Church laymen of Peterborough; but it was at the public meeting, which opened at eight o'clock, that he first made acquaintance with the public.

Last night's meeting was considerably enhanced by the presence of the church choir, which led in the singing of several hymns, while accompanying Dr. Endicott were the Revs. Mr. Stillman of Norwood, and McDonald, pastor of Knox Church. The former introduced the speaker of the evening, speaking in glowing terms of his great active life in the work of the church, as a missionary an dofficer.

"The idea of sending the Moderator on a world visit to missionaries of the church, though it be necessary to travel over sixty thousand miles (as he eventually did) was a new one," said Dr. Endicott, in explaining that last night he was present to make a kind of report on his travels. He had been privileged to visit every missionary in every station, had encountered amazing evidences of their splendid work, and had been tremendously impressed with the growth of Christianity in the foreign field within the past half century.

After dealing with what he termed the "obvious" phases of his travels, Dr. Endicott went on to recall som of the dramatic happenings which had made his travels far from monotonous. He went back to the morning of his arrival in Shanghai, when he beheld on every side, a spirit of suppressed excitement and expectation —the warships of nations with their guns trained on the city, and the welcome sight of the British Marines. "Though I am a pacifist, I must confess that their presence was indeed a comfort and the largest British flag that I have ever seen was not one square inch too big," declared the speaker.

The old slave trails on the west coast of Africa had been encountered, scars to recall the sins of the white man against the black; while many other equally staggering spectacles had been encountered. But there were the comforting aspects of the travel, too, for what he had beheld in the line of accomplishment by the missionaries, doctors and nurses must have been sufficient to convince the most confirmed athiest, he declared. An entirely new intellectual, spiritual and moral order among men was being worked out to such a marked de-

(Turn to Page 3, please)

Frightened Man Causes Plane Crash

ATLANTIC CITY, Oct. 19.—(Canadian Press.)—A frightened passenger who gripped the controls of the airplane in which he and seven other persons were making a sight-seeing trip yesterday, was believed responsible for the crash of the plane and the death of one of the occupants and serious injury to seven others. The pilot said a passenger "froze" to the controls, making it impossible for him to guide the plane.

MISS WILSON TO BE GIVEN CERTIFICATE

Presentation of Humane Association Award Will Be Made To-morrow Night.

AT ARMOURIES

Bravery of Local Girl Recognized in Public Ceremony.

One of the features of the Produced in Canada Exhibition to-morrow night will be the presentation to Miss Beatrice Wilson, school teacher, of a certificate in recognition of her bravery in rescuing a child from drowning near May's school.

The presentation will take place at 9.15, and the ceremony will be held on the east balcony of the main hall of the Armouries, with several prominent public men taking part. Kiwanis Club requests that both managers and visitors maintain silence during the ceremony so that the hundreds of interested spectators may not be disappointed.

BUILDING FALLS KILLING SEVEN

Twelve Others Buried Under Structure—Contractor Attempts Suicide.

CONCRETE TO BE TESTED.

VINCENNES, France. Oct. 19.—(Canadian Press.)— With seven persons dead and twelve others buried to-day in the debris of a building which collapsed, samples of the concrete used in the structure have been sent to Paris for analysis. The contractor of the building was prevented from committing suicide by the police and is being held.

SPENDS LAST FEW MINUTES WITH PRIEST

Eats Very Little of Large Breakfast Served Him This Morning.

CHAMBER FILLED.

Large Number of Witnesses and Newspapermen Present—Many Turned Away.

SAN QUENTIN, California, Oct. 19.—(Canadian Press.) — William Edward Hickman was hanged here today for the murder of twelve year old Marion Parker, Los Angeles school girl, whom he kidnapped last December. The trap was sprung at 10.10 a.m.

When a big breakfast was brought in Hickman left it virtually untouched. He chose to spend the last few moments of his life with Rev. William Fleming, the priest who converted him to Catholicism.

Earlier he wrote farewell letters to his mother, Mrs. Eva H. Hickman, his uncle, Horace Hickman, and his chief attorney, Jerome Walsh.

The phonograph upon which he played syncopated tunes last night was silent. The flowers which were placed about the cell yesterday at his request, were slightly wilted but still gave a slight warmth to the cheerless room.

The execution chamber was filled to capacity with witnesses, newspapermen and others well before the final hour. Outside the gates, scores of others waited. The guards announced they had turned down a score or more of applications for entry into the death chamber.

The youth, who boastfully called himself "the fox," walked to the trap with but little outward appearance of emotion, consistent to the last breath with the attitude displayed since he was arrested in Orgeon.

Brutal Crime.

The kidnapping and killing of little Marion Parker in Los Angeles last December constituted probably the most diabolical and sensational crime in recent California history. It aroused the nation because of its brutality, lack of motive, and utterly strange joy the killer took in basking in publicity following disclosure of the slaying.

He obtained possession of the girl last December 15, by calling at her school and telling the teacher that her father, Perry M. Parker, an officer in the First National Bank at Los Angeles, was injured and wished his daughter to return home. He said he was employed in the bank.

Hickman later said he drove the girl to his apartment and told her she had been kidnapped. She said she though it was great fun and seemed thrilled. That night he took the girl to a neighborhood show.

Wanted Ransom First.

Meanwhile he said he had decided to hold her for ransom and directed a letter to her father asking $1,500, signing it "The Fox," which psuedonym he used in subsequent ransom letters.

The next night, Hickman said, it came to him to kill the girl although he didn't want to, as he rather liked her and she seemed to enjoy the kidnapping experience. The murder was committed in Hickman's apartment. He said he choked her with a towel.

Confronted with the problem of disposing of the body and yet obtaining the ransom, Hickman hacked the legs off, mutilated the torso, which he stuffed with towels, sewed the eyelids open so that the girl would appear alive, and packed the dismembered body into a suitcase and packages which he carried from the apartment.

Having previously arranged a rendezvous with the distraught father, Hickman drove to the spot with the upper part of the girl's body propped in the seat beside him.

When Mr. Parker appeared Hickman, who was masked, collected the money, drove about a block further down the street, shoved the body out and fled. The girl's legs and other parts of her body later were found in a park miles distant.

The killer played tag with the police for two days, even welcoming them to his apartment, where the markings on the towels stuffed into the body led the search. He was not suspected then, however, as he brazenly told the officers. "I hope you catch the fiend."

Stealing and abandoning motor cars to steal again, Hickman kept a jump ahead of his pursuers as he fled north to Seattle, spending the

(Turn to Page 9, Please)

ON WAY HOME.

LONDON, October 19 (Canadian Press Cable).—Premier Mackenzie King, in company with the Hon. Charles Dunning, Canadian Minister of Railways, and Senators Raoul Dandurand, Andrew Haydon and W. L. McDougall, returns to Canada aboard the Empress of Scotland, sailing from Southampton to-morrow and arriving at Quebec City on October 27.

Premier King yesterday had another talk with Premier Stanley Baldwin. Later he said he had nothing to say regarding his stay in London except that it had been strenuous and pleasant.

CYCLIST HURLED TO PAVEMENT; MOTORIST FLEES

Second Hit-and-Run Accident of Month Reported to Police.

NUMBER TAKEN.

Driver Turned Off Lights As He Fled Down Park Street.

A second hit and run motorist in the past month made his appearance on the streets of Peterborough last night. This time Roy Rutherford, of 276 Thomas street, was knocked off his bicycle and although he was not seriously hurt, his bicycle was badly broken. The driver never slackened his speed to see if he had struck the m- but immediately flashed off his lights and hurried on.

The accident occurred early last evening at the corner of Park and Charlotte streets. Rutherford was riding his bicycle east on Charlotte when a car going west on Charlotte swung to go south on Park and knocked him to the pavement. In an instant the lights were flashed out and it speeded on its way down Park street.

Again the police have been able to secure the number of the car, which is is believed to be owned by a non-resident of this city.

A Border Transit Company bus driven by William Hunt, and a car owned by A. Fontaine, driven by Stewart Grant, collided at the corner of Downie and McDonnel streets last night. Both bus and automobile were travelling east on McDonnel street and as Grant went to turn into Downie street the accident occurred. The left rear fender of the automobile was broken, while two panels on the right side of the bus and a window were damaged.

Confidence In Council Fully Demonstrated

Utter confidence in her counsel was demonstrated in the Police Court yesterday morning by an old lady who was the complainant in an action under the Parents' Maintenance Act. She was well over seventy years old. After a rather stiff cross-examination by the defence lawyer, J. R. Corkery, she turned to the magistrate and exclaimed indignantly, "He knows no more about this than you do. Mr. Hatton is the only man that knows anything about this." The magistrate smiled and said: "Well, there is nothing like being satisfied with your own counsel.

Had Fuel For 35 Hours

Must Have Run Out of Gasoline Some Time During the Night.

MAY HAVE LANDED.

Only Possible Chance is Landing On Lone Island or Being Found By Small Ship.

LONDON, October 19 (Canadian Press). — Planes that had burned all night at Croydon and other airdromes to guide Lieut.-Commander H. C. McDonald to a safe landing were extinguished at dawn, today, and the hope that he had survived went out of the hearts of many. It was the general belief that he had become the nineteenth person to perish trying to fly the Atlantic. At most, his tiny plane, in which he risked his li. in the attempt to fly alone from Newfoundland, could need only enough gasoline for 35 hours of flying, and the thirty-fifth hour passed at 3.35 a.m (11.35 p.m. yesterday Eastern standard time).

Airdrome officials were decidedly pessimistic regarding the airman's fate, saying that there were only two slight possibilities now, that he had alighted on some remote island off the west coast of Scotland, or had been picked up by a boat unequipped with wireless. Another night of anxious vigil was spent by the flyer's wife, and she still clung to slight possibilities as hopes.

Steamer Sees Lights.

STEAMSHIP MARACH, October 19 (By Radio to Associated Press).—The Marach sighted at 11.30 a.m., Greenwich meridian time, Wednesday night (6.68 p.m. Eastern standard time) at latitude 53.03 north, longitude 43.42 west, in bearing 130 true at a big distance, lights most probably resembling an explosion.

The position given by the Marach is about 580 miles east of Belle Isle, Newfoundland, and along the course which Lieut.-Commander McDonald was flying when sighted by the steamship Hardenberg at 7.30 p.m., Eastern standard time, on Wednesday night, 150 miles farther east. Since the Hadrenberg reported that the airplane passed an hour later than the time given by the Marach for sighting the lights, it seems improbable that the Marach has evidence of a disaster to McDonald's plane.

Eighteen Lives Lost

NEW YORK, Oct 19.—(Canadian Press).—Prior to Lieut. Commander H. C. MacDonald's flight eighteen persons lost their lives in attempts to cross the Atlantic by air. They were:

Capt. Stroman, French officer and command Mouneyres who started from St. Louis, Senegal, May 5, 1927 for Buenos Aires and were never heard from again.

Captain Charles Nungesser and Francois Coli, French, lost their lives trying to fly from France to America the same month.

On August 1, 1927, Capt. Leslie Hamilton, Col. Frederick F. Minchin and Princes Lowenstein-Wertheym took off from Upavon, England, in the St. Rapael for Ottawa and disappeared.

Lloyd W. Bertaud, James Hill and Phillip Payne, Perished when they flew from old Archard, Maine, on Sept. 6, 1927, in an attempt to reach Rome.

Captain Terry Tully and Lieut. James Medcalfe were lost after leaving London, Ontario Sept. 7, 1927 for London, England.

Capt. Walter Hinchliffe and Honorable Elsie MacKay vanished after leaving England on a trans-Atlantic flight on March 13, 1928.

Mrs. Frances Grayson in "The Dawn" left Roosevelt Field N.Y., with three companions, Oskar Ombel, Brice Goldsborough and Fred Koehler, for a flight to Newfoundland en route across the Atlantic and were lost off Newfoundland.

Little Son Happy

LONDON, Oct. 19. — (Canadian Press). Ian McDonald, five year old son of Lieut. Commander H. C. McDonald, happily played in his home to-day too young to share in the general anxiety concerning his father, long overdue on an attempt to fly from Newfoundland.

"My daddy's flying over the sea" the child said. "I am going to see him to-day."

His mother kept vigil throughout the night near the telephone, hoping in vain of hearing some definite news of her husband, who is believed by many to have perished.

Scottish Coast Searched

STRANRAER, Scotland, Oct. 19.—(Canadian Press).—The possibility that Lieut. Commander H. C. McDonald, long overdue on his flight from Newfoundland, might have been forced down somewhere along the Scottish coast, led to the maintenance of a close watch by coastguards in this region but nothing has been seen or heard of the airman's tiny plane.

THE WEATHER

The rainfall yesterday gave a total of .63, which added to the amount which fell at night gives 1.37 for the 24 hours. This is a large figure and while not a record, is seldom exceeded.—W.P.

PROVINCE OF ONTARIO CENTRE OF INDUSTRY

Opinion Expressed By Sir D. Mann, Railway Magnate at Winnipeg.

TOURING DOMINION.

West Developing Along Lines of Branch Factories and Allied Movements.

WINNIPEG, Oct. 19.—Though approaching four-score years, Sir Donald Mann, pioneer railway builder of Canada, still has no notion of getting out of harness and letting younger hands guide his affairs. "I should say not," he declared last night. "I may not be as active in business as I once was, but there are many other works in which I am interested besides business."

Sir Donald is in Winnipeg, en route to Vancouver, where he is going to wind up some business affairs in which he is interested. For forty years or more he has traveled the width of the Dominion, starting when there was not a foot of railroad in Western Canada. In that respect he was of the same mind as the late James J. Hill, empire builder of the United States, whom Sir Donald greatly resembles. The two were very intimate friends in later life. Both were from Ontario and were born within a few miles of each other, not far from Hamtilon, but never met until both were prominent.

Speaking of industrial development in the west, Sir Donald said he believed the centre of manufacturing would always remain in Ontario, but Winnipeg and other western cities would rapidly develop along the lines of branch factories and allied movements. Sir Donald now is deeply religious and states that he reads the Bible daily, conscientiously and faithfully.

Bonarlaw

(Examiner Correspondence)

BONARLAW, Oct. 19.—Mr. and Mrs. John S. McKeown, Betty and Marjorie, were guests of Mr. Roy Brown at Stanwood on Sunday.

Mr. Joe Wellman of Spirys Settlement spent Friday with her sister, Mrs. Dave Wellman.

Mr. A. G. Bentley, evangelist, took tea on Thursday evening at Mr. D. Wellman's home.

Mr. and Mrs. Thomas Reid, Mr. Jones of Allen's Mill and Mr. Bentley motored to Oak Lake on Sunday afternoon and attended the meeting there.

Mrs. Katherine McKeown is spending a few days this week with he daughter, Mrs. George Burkitt at Frankford, who is dangerously ill. Little hope is held for her recovery.

HOSPITAL OFFICERS ARE RE-ELECTED

TORONTO, Oct. 19.—(Canadian Press).—R. H. Cameron, of Toronto was re-elected president of the Ontario Hospital Association at the annual convention to-day. With the exception of Dr. H. R. Casgrain, of Windsor, second vice-president, the officers were all re-elected.

Hugh Nickle, of Kingston, is first vice-president and Fraser Armstrong and H. Tannihill, Belleville, are directors.

CANNIBALS DRIVEN AWAY BY AIRPLANE

Noted Pathologist Has Narrow Escape in Papua and New Guinea.

MAKE ATTACK

Seaplane Appears in Sight and Cannibals Make Hasty Retreat.

VICTORIA, B.C., Oct. 19.—(Special).—Returning from a 10,800 mile trip through Papua and New Guinea, Dr. E. W. Brandes, Chief Pathologist of the United States Department of Agriculture, told of a narrow escape at the hands of cannibals and how the noise of a seaplane probably saved his life and that of his pilot, Richard K. Peck. The trip was made by seaplane, canoe and on foot.

The encounter with the cannibals occurred in the middle of the Fly River district of Papua. Dr. Brandes and Mr. Peck apparently unobserved, were busy with their seaplane when there came a sudden shout and a rush of natives from the bush. They were armed with stone clubs and poisoned spears, which they waved threateningly. "It was a tense moment" acknowledged Dr. Brandes. Mr. Peck nodded his head in swift agreement. But the savages were checked in their rush by the sight of the plane. And in that second the motor was shot into action with a clamorous roar which sent the cannibals crashing back into the bush in horror stricken and appetites forgotten. They were not seen again.

Here and there in New Guinea and Paupa the doctor encountered other hostile natives, but fortunately with no mishaps. Twelve packing cases of weapons and strange curios were brought back by Dr. Brandes. These included several preserved human heads. Some of the heads were ornamented with colored clay, and others were in their natural state although distorted.

Sugar cane mosaic in particular has in recent years brought ruin to thousands of planters and it was the ravages of this disease that provided the incentive for the expedition.

More than 180 varetles of sugar cane were collected and sent to Washington and Sydney in duplicate. These included twenty varieties of wild cane and one species tentatively named saccharum robustum, the tallest and most vigorous species yet discovered.

Rum-Runners Seized By U.S. Coastguards

NIAGARA FALLS, Ont., Oct. 19.— (Canadian Press.)— Seven cabin cruisers with various quantities of wihskey, liquor and ale, were seized by United States' coast guards Wednesday night, when a fleet of approximately 25 runners tried to land their cargoes on the opposite shore of the river.

It is stated that only two of the boats which participated in the invasion, were successful in landing their wares and returned to their home port. All the members of the crews escaped with the exception of John Blackness, Bridgeburg, who was captured in a canoe off Strawberry Island

NEW "CONVALESCENT SERUM" CONQUERS INFANT PARALYSIS

NEW YORK, October 19. — So far as its deleterious effects are concerned, infantile paralysis finally has been conquered, Dr. Simon Flexner, of the Rockefeller Institute, has announced to the New York Academy of Medicine.

Dr. Flexner, after prolonged study and numerous experiments on monkeys innoculated with the virus, has produced a "convalescent serum," which not only immunizes against infection, but which prevents direful consequences when administered to those stricken with the disease.

The evidence of infantile paralysis is generally found in the central nervous system, so Dr. Flexner explained, it hitherto has been thought necessary to attack the virus by direct injections through the spine.

The scientist's experiments, however, have proved, he says, that the disease reaches the central nervous system by way of the upper respiratory mucous membranes. So, Dr. Flexner administers his "convalescent serum" through these membranes.

Dr. Flexner also tested his serum on human cases, and asserts, in every case, it proved successful.

BOX SOCIAL AT CAMPBELLFORD

True Blue Lodges Hold Well Attended Social Function.

GOOD PROGRAM.

(Examiner Staff Correspondence.)

CAMPBELLFORD, Oct. 19. — In spite of most disagreeable weather there was a large crowd at the box social held under the joint auspices of the Duke and Duchess of Clarence Lodges, L.T.B., in their lodge rooms on Tuesday. The program was unusually good and the boxes sold for good prices. John I. Adams fulfilled the duties of chairman for the program and J. R. Battisby excelled himself at his vocation of auctioneering. Although there are no unusually high prices paid for any particular box, the general price was high and the lodge members express their complete satisfaction as regards the financial returns of the evening.

The program carried the name of only one out of town entertainer. This was Mr. Abercombe, of Meaford, singer and concert entertainer. James MacDowell and his guitar added greatly to the attractiveness of the evening. The program was opened by music by the Lady True Blue band, which also furnished other numbers during the evening. Members of the lodges also did their part and Mrs. Clarke's recitation, "Writing a Love Letter" was one of the most enjoyed numbers. It was very humorous. Black Clouds, a brief comedy, set the crowd in good spirits for the evening. Miss Olive and Miss Gladys Nicholas were the leaders in the sketch. Mrs. Clarke, Mrs. Carter and Miss Emma Carter drew a round of applause that was worth hearing when they excelled themselves with what was really a comic dialogue, although there were three persons in the cast. It was called "A Courting."

The Lady Masons, a short one-act play, was the high light of the program. A farce comedy from beginning to end, it was warmly applauded throughout. The cast consisted of nine characters, Mrs. Ayrhart, mistress of the lodge; Mrs. Carter, sister Gossip; Mrs. McArthur, sister Busybody; Miss Dulce Carter, sister Backbite and guardian of the goat; Miss Edna Blakeley, sister Lonesome; Miss Janet Scott, sister Peekaboo; Miss Carter, sister Thankful; Harold Booth, police officer, and Wesley McArthur, the goat.

HICKMAN READY TO DIE BRAVELY

Dies at 2 P.M. E.S.T. at San Quentin For Murder of Marion Parker.

RECEIVES LAST RITES.

SAN QUENTIN, Calif., Oct. 19.—(Canadian Press).—Fortified by the same bold spirit he has manifested ever since his arrest for the murder of twelve year old Marion Parker in Los Angeles last December, William Edward Hickman to-day was prepared to pay the death penalty on the scaffold in San Quentin prison. The hour for the execution was set for 10 a.m. A Roman Catholic priest administered the final consolation of the church, which faith Hickman recently embraced.

In a note to a prison chum, the slayer said: "I'm going to walk up like a man." He spent most of yesterday playing a phonograph and arranging flowers in his cell.

Sharp Executed

LINCOLN, Nebraska, Oct. 19. — (Canadan Press.) — Frank Sharp, twice convicted and twice sentenced to death for the slaying of his wife, was electrocuted at Nebraska penitentiary to-day Sharp's wife, his third, was killed in March

Sentenced To Hang.

QUEBEC, Que., Oct. 19.— (Canadian Press.)—Aurele Delisle, of Latuque, Que., was found guilty by a jury in the Court of King's Bench to-day of murdering his wife with poison last January. He was sentenced to hang on February 15.

America is an easy first with queer names for newspapers. Here are four: The Grisby City Scorcher, The Astonisher and Paralyzer, The Daily Infant Wonder and The Saturday Cyclone.

Big Temperance Rally Denounces Liquor Sale

OTTAWA, Ont., Oct. 19.—(Canadian Press).—Speakers at the opening session of the Dominion wide temperance convention yesterday asserted that the advent of Provincial Governments into the field of the sale and control of liquor has brought in its wake a moral, social and legislative retrogression. It was also charged that sale of beer by glass has revived the old saloon in camouflaged form and that crime has increased and other attendant evils aggravated.

The convention is being held under the auspices of Canadian Temperance Federation. Delegates are in attendance from all parts of the Dominion, armed with reports and documents relating to the liquor situation.

HARMONICA BAND REPEATS CONCERT

Winners Were Heard in Solo Numbers Received Much Applause.

Another large crowd attended the concert held Wednesday evening in the Canadian Legion hall. The Kiwanis Club's Harmonica Band repeated their success of the evening before, with an even greater degree of enthusiasm manifested by their hearers. The winners of the Harmonica Contest were heard Wednesday evening in solo numbers, and were also greeted with much applause. Jack Skitch played "My Grandfather's Clock", Stewart Clarke played "Home Sweet Home" and Ward Rosebusl played "Annie Laurie." These were winners of first prizes in the Harmonica contest the evening before, in three classes.

Signor Lamberti, Madam Scott Hannigan, Miss Marie Thomson and the Canadian Singers were also heard to much advantage, in solo and choral selections, and two of the Public School Choirs of the city, trained by Miss M. R. Rannie, were opening numbers.

These children, who sing delightfully, with a smooth, even flow of melodious tone and an evident earnest and attentive care in enunciation and control, are excellent examples of the progress of musical training of this type, and their youthful appearance and fresh, sweet voices were greeted with pleased appreciation.

The choir of the Queen Mary School, directed by Miss M. Stenton, and composed of smaller children to give an idea of their work in music, sang in unison "Who is this that the Birdies Sing?" and "The Fairies" while the choir of the King Edward School, trained by Messrs. Bolton and Langford, sang two three-part songs, "Under the Hills" and "Ise Gwine Back to Dixie."

C.N.R. WORKMAN FATALLY HURT

Bernard Watson, of Kinmount, Crushed Beneath Steel Derrick.

DIES IN TRAIN.

LINDSAY, Ont., Oct. 19.— (Special.)—A fatal accident occurred on the C.N.R. at Howland, three a half miles north of Kinmount, on Thursday afternoon, when Bernard Watson of Kinmount received injuries which resulted in his death.

Watson was assisting in loading steel when the derrick toppled over on top of him. He sustained terrible injuries and was rushed by special to Lindsay, but passed away before the train reached here.

Six Are Injured In Airplane Crash

ATLANTIC CITY, N.J., Oct. 19.—(Canadian Press.)—A Junkers all-metal airplane, sistership of the trans-Atlantic Bremen, piloted by George King of Curtiss Field, L.I., and carrying as passengers six members of the Investment Bankers' Association in attendance at their convention here, crashed late yesterday afternoon on the meadows back of the city and resulted in serious injuries to six of the occupants.

A Reading railroad freight train was commandeered to bring the men to the station, where ambulances conveyed them to the hospital. The only conscious man was Alden H. Little of 33 South Clark street, Chicago, executive vice-president of the American Bankers' Association.

HOLD SALE OF FARM PROPERTY

Stock and Implements Bring Good Prices at Auction Sale.

STIRLING NEWS

(Examiner Correspondence.)

STIRLING, Oct. 19. —Bert Eggleton, of Anson, had a very successful sale of his farm stock and implements on Thursday last. Harry Wallace was the auctioneer in charge and the weather being ideal a large crowd greeted him from far and near and good prices were obtained. A span of horses going for $300, cows bringing from $75 to $125, yearling heifers averaging $57.50, spring calves $30 each, white Leghorn pullets $1.35 each. The total amount of the sale was over $3,500.

On Saturday last W. J. Graham, West Front street, had an extensive sale of his household effects. Mr. C. U. Clancy wielded the hammer. Mr. Graham intends moving to Toronto, where he has secured a lucrative position. Mr. Graham has spent all his life in Stirling, formerly running a foundry in the building now occupied as a garage by Ed. Baker and son.

The street paving has been completed and the men and machinery have moved to Frankford.

Mr. Joe Geary is making good progress with his new house on West Front street.

The new railing around the memorial plot is about finished and walks and flower beds are being laid out.

Word was received of a serious accident happening to Mr. Seymour Waller at Oshawa. His parents, Mr. and Mrs. W. H. Waller and Mr. Walter Jeffery, a brother-in-law left soon after for the scene of the accident. While the accident was serious the extent of injuries could not be assured for a day or so, by the surgeon in charge. The patient was resting easier in the hospital last night.

The Young People's Society of St. Paul's United church held a very successful meeting on Monday night with 112 present. It was styled 'Canadian Authors' Night,' the life and works of Charles Robertson and Bliss Carmen being considered. Miss Bessie Dickens, 3rd vice-president, was in charge of the meeting. Great interest was manifested and much valued information gained by the discussion.

The Guild of St. Andrew's Presbyterian church was in charge of Lorne Anderson. The topic, "Science and the Human Body," was taken by Rev. A. N. Reid and it was ably discussed. Mrs. R. H. Williams rendered a

(Turn to Page 3, Please)

THE WEATHER

METEOROLOGICAL OFFICE Toronto, Oct. 19.—Pressure is low over Northern Ontario, also over the northwestern portion of the continent, while high pressure covers the western half of the United States. The weather has been unsettled, with showers from Manitoba to the Maritime Provincs, and fair in Saskatchewan and Alberta.

Forecasts

Manitoba and Saskatchewan—Fair and becoming a little milder.

Alberta—Fair and comparatively mild.

Lake Superior — Moderate northwest winds; fair and cool.

ATTEND RALLY

(Examiner Correspondence)

MADOC, Oct. 19.—Several of the members of the Y.P.S. of Trinity United Church attended the Young People's Rally at Bridge Street United Church in Belleville on Tuesday evening.

They report a very interesting rally and a splendid speaker in Mr. Carter, the temperance speaker for the evening.

BOLT QUESTION COMES TO END

Bailiff Seizes Wheat Taken To Mill and Lays Charge Against Cleugh.

LATTER BOUND OVER.

CAMPBELLFORD, Oct. 19.—(Examiner Staff Correspondence).—Because he sold three loads of wheat and got the money for the first load and because the wheat was under seizure by the bailiff, Robert Cleugh, Seymour farmer paid the costs of the court this afternoon and was placed under bond for six months. Counties Magistrate Floyd of Cobourg heard the evidence and gave judgment in the matter. N. Alec MacColl appeared for the prosecution, and D. J. Lynch appeared for the defense. The action was brought by I. W. Plowman, bailiff for the eleventh division court of the County of Northumberland.

Plowman was the first witness called. He identified himself as the bailiff for the court, and claimed that he had served papers on Robert Cleugh. There were two execution orders and he had served them both at the same time, and made one seizure for the two. Cleugh had refused to pay anything on either claim when asked by the bailiff before the seizure was made. When the seizure was made he had taken an inventory of the goods and left a man in charge. Cleugh was furnished a copy of the inventory. On or about October 12, the bailiff claimed some of the goods were removed. It was learned by him that on Thursday, October 11, Cleugh had sold a load of wheat to McKelvie's mill. He, Plowman, had noticed the shortage when the viewed the grain on October 12. He at once came back to town and got a second man to replace the first, and both remained at the farm that night. Between nine and ten o'clock they saw Cleugh bagging grain. Plowman returned to town and left orders with the watchman to call him if any more grain were moved. The next morning he was told by his man that Cleugh was on the road to town with a load of grain.

The bailiff went directly to the mill and warned the miller and McKelvie that the grain was under seizure and was not for sale by Cleugh. The cheque was made payable to the bailiff, and Cleugh was

(Turn to Page 3, Please)

Norwood

NORWOOD, Oct. 19.—Mrs. H. Burns and son, Bobbie, who have been visiting her sister, Mrs. J. Marks, have returned to Perth.

Mrs. Conning, who has been visiting her mother, Mrs. M. Nicholl, has returned to her home in Port Carling. Mrs. Nicholl accompanied her and will remain for the winter.

Mrs. Goheen of Port Hope has been visiting her parents, Mr. and Mrs. J. E. Thomson.

Mr. Thomas J. Foster, who has been visiting relatives here, has gone to spend a few days in Toronto before leaving for his home in Minneapolis.

Mr. and Mrs. A. O'Connor have returned to Toronto after a visit with friends here.

Miss Mavis McMillan of Peterborough spent the week end at her home here.

Miss Theresa Robson and Miss McGalpin of Toronto spent the week-end with friends in the village.

Misses Cora and Jennie Clysdale are visiting in Toronto.

Miss Lois Cuffe, A.T.C.M., of Toronto, spent the week end with her parents, Mr. and Mrs. E. P. Cuffe.

Mr. Sam McConnell of Toronto is visiting relatives in this community.

Mrs. R. Dobberman and son, Bobbie, have returned to Toronto after visiting her mother here. Her brother, Mr. Rose Nicoll of Tamms accompanied her.

Mr. and Mrs. G. E. Mills of Galt have been visiting at the home of Mr. George Duffield and renewing old acquaintances in the village.

MARRIED THREE TIMES

Married twice by proxy, according to an old Brazilian custom, Mr. and Mrs. Germinal Forina Romero faced a third marriage ceremony, this time with both present and in Toronto, the groom's home. In the other two ceremonies performed in Brasil, the groom was unable to attend, so was represented by his uncle. Canadian authorities, however, insist on a third ceremony, according to present custom, to make it legal. The happy couple are shown above.

First-crop Japan teas are admittedly the finest that come out of the land of blossoms. "SALADA" Japan green tea is comprised only of first-crop leaves.

"SALADA"

JAPAN TEA

Fresh from the Gardens

AUTO VICTIMS SOURCE OF WORRY; INSURANCE SHOULD BE COMPULSORY

TORONTO, October 19. — The hospital pays the bill for speeding and careless driving, declared R. H. Cameron in his presidential address at the opening of the annual convention of the Ontario Hospital Association yesterday.

"The inevitable and growing daily series of highway and street accidents result, as is right, in the injured persons being hastened to the nearest hospital," Mr. Cameron said. "Here emergency and subsequent treatment is given, the period of hospitalization often extending into weeks and months. In a majority of these cases the hospitals find it almost impossible to collect for their services.

Passing the Buck.

The injured parties say, "Collect from the owner of the car," and the owner says, "It is not my fault." Equity demands that a law should be enacted requiring every automobile owner to carry accident insurance, Mr. Cameron said. He recommended legislation which would provide that when a plaintiff has been awarded damages in an action arising from an accident, the claim or account of the hospital and surgeon should be a lien upon the amount granted in the verdict.

OLD Records worth Money

Take four old records to Your Brunswick Dealer and, under our new plan, get these four new

Brunswick RECORDS

On Sale To-day

4000 "ROYAL GARDEN BLUES"
"A Good Man is Hard to Find"
Two Tests by the original Wolverines Richard Voynow, Director

3996 "CHIQUITA"
"Out of the Dawn"
Ramon Ramedos and His Biltmore Orchestra.

3986 "I'm on the Crest of a Wave"
"What d'ya Say?"
Arnold Johnson and his Orchestra Vocal chorus by Ray Bloom

3999 "Get Out and Get Under the Moon"
"Oh! You Have No Idea"
Singing Comedienne with Piano Edith Evans

3 Good Selections on Every BRUNSWICK Record — New Issues Every Thursday

Let your Brunswick Dealer demonstrate the new BRUNSWICK LIGHT-SCOCKET RADIO also to hear by the new MUSICAL standards of the FANATROPE

Exclusive Brunswick Record Dealers
J. M. GREENE MUSIC CO.
CHARLOTTE STREET

Pep Every Day

THE best prescription for health—"Eat Pep every day." Begin tomorrow with the right kind of breakfast. A heaping bowl of Kellogg's Pep!

More and more people are enjoying Pep these days. Delicious, crisp flakes of whole wheat. Full of nature's vitamins and health-giving elements.

Pep contains bran, too. Just enough to be mildly laxative and help prevent constipation. So good for children, and how they love it!

Pep up the family with Pep. Serve it often. With milk or cream. Especially refreshing with fruits or honey. Ready to eat. Your grocer has Pep.

Kellogg's PEP

whole wheat including the bran

Instant Relief for COUGHS and COLDS

The British Remedy Est. 1870

Ombridge's Lung Tonic

Heals the delicate membranes of lungs, bronchial tubes and throat. Wards off serious illnesses.

There is only one Ombridge's. Your druggist has it.

BUY FOR LESS at GILES' DRUG STORE

TOILET PREPARATIONS

$1.00 Armand Compacts	25c
35c Mum Deodorant	24c
50c Pond's Creams	29c
$1.00 Coty's Powder	59c
$1.50 Quelques Fleurs Powder	$1.25
60c Italian Balm	43c

TOOTH PASTES

25c Listerine	17c
50c Squibbs'	39c
50c Ipana	39c
50c Pebeco	29c
50c Pepsodent	27c

PATENT MEDICINES

60c Chase's Nerve Food	36c
$1.25 Pinkham's Compound	89c
$1.25 Scott's Emulsion	79c
65c Scott's Emulsion	39c
60c Andrew's Liver Salt	49c
40c Castoria	25c
35c Chase's K. & L. Pills	24c
60c Chase's Ointment	44c
25c Carter's Pills	20c
50c Dodd's Pills	33c
75c Kruschen Salts	69c
60c Phillips' Magnesia	39c

"WE DELIVER ANYTHING ANYWHERE ANYTIME"

GILES THE DRUGGIST

GEORGE STREET OPP. GRAFTON'S PHONE 2160 Open Every Evening.

ROBERT FAIR & CO. LTD.

FALL BUYING that is OPPORTUNE

NOW! Is the time to buy Fall and Winter Coats and Frocks, Millinery and all Other Accessories, while the assortments are large and varied and prices most moderate, considering the high qualities we offer.

Distinctive New COATS

Distinctive New Coats, developed in broadcloth and suede-like materials; Sports and Novelty Coats of chinchillas, tweeds and mixtures. Lavishly fur trimmed with sable, mole, opossum, caracul and mandel. Women's and misses' sizes. Priced from .... **$15.00** up to **$75.00**

Beautiful Silk Knit Lingerie, featuring a most exquisite display of the newest modes. Vests, Bloomers, Bobettes, Gowns and Kimonas, in lovely new colors. All moderately priced.

Pongee Silk Two-Piece Pyjama Suits, in natural shade. Trimmed with hemstitching and contrasting colors. Sizes: small, medium and large. Pair.. **$3.98**

NEW FROCKS Show Interesting New Fashion Details

New Frocks Show Interesting New Fashion Details. Crepe-back satins, flat crepes, georgettes and combinations, in a collection of the season's newest shades. Misses' and and women's sizes. Priced from, each ... **$12.50** up to **$37.50**

Gingham Porch Dresses, in a large assortment of pretty checks and plaids. Contrasting binding trims neck, kimona sleeves and pocket. Sizes 34 to 42. Specially priced at, each..... **89c**

Pullover Sweaters, in all-wool and rayon mixtures. They have V neck and are in colors or with contrasting stripes. Sizes 34 to 40. Priced from, each..... **$2.95** to **$4.59**

New Arrivals in Dress Goods

Silk Crepe de Chine, in a nice range of Fall shades, as sand, tangerine, blues and periwinkle. 38 inches wide. Usually sold up to $2.50 per yard. Specially priced for Saturday at, per yard..... **95c**

Serge Dress Goods. An ideal cloth for children's dresses and bloomers, 36 inches wide, in shades of cardinal, delft, brown, green and black. Formerly priced at 75c yard. Specially priced for Saturday only at, yard, **59c**

New Chinchilla Coatings, 54 inches wide. Very good quality, in shades of navy, brown and grey. Priced at, per yard..... **$2.50**

Ladies' Front Fastener Brassieres, in sizes 32 to 42. Specially priced at, each..... **59c**

Ladies' Corsets, in plain pink coutil, neatly trimmed, four hose supports. Priced at, pair..... **98c**

Heavy Silk Vests and Bloomers, in light shades. Specially priced for Saturday at, per garment..... **89c**

Children's Short Sleeve, Fall Weight Vests and Bloomers. Specially priced at, per garment..... **25c**

Hand Bags and Kerchiefs

CHARMING NEW HANDBAGS

Pouch, back strap, evelope and bar styles, in fine leather and reptile. In some of the most fashionable shades of the Fall season, as brown, red, blue, sand and black. Priced from, each, **$1.35** to **$3.95**

DAINTY NEW HANDKERCHIEFS

Hand embroidery contributes daintiness to many of these [illegible] Display [illegible] linen, Crepe de Chine, Sports Prints and Voile Handkerchiefs in pure white, pastel tints and gay colors. Priced as follows:

18c, 25c, 35c, 50c, 59c, 65c, 75c, 85c

Gent.'s Pure Linen, hemstitched, **20c each or 6 for $1.00**

Ladies' Pure Linen, hemstitched .... **10c each or 3 for 25c**

Ladies' Pure Linen, fancy hemstitched, **18c each or 3 for 50c**

Ladies' Crepe de Chine, each ..... **25c and 35c**

Ladies' Sport Prints and Voiles, each ... **25c, 45c and 50c**

Millinery Dept.

Ladies' and Misses' Hats, all-felt, also felt and velvet combinations. Colors and black. Regularly priced at $4.00 and $5.00 each. Specially priced for Saturday at..... **$1.50**

Gloves

Special Line of Chamoisette Gloves, with fancy embroidered flare cuffs and self trimmed. Sizes 6 to 8, in shades of sand and grey. Specially priced at, pair..... **89c**

Children's Chamoisette Gloves, with fancy flare and turn-back cuffs, in shades of sand and grey. Regularly priced at 75c. Special for Saturday selling, pair..... **50c**

SATURDAY IS THE DAY TO BUY THESE STAPLES

Bed Comforters, large double-bed size, covered with heavy durable chintz and panelled with good quality sateen, with deep cotton batting filling. Specially priced for Saturday at, each..... **$3.95**

Flannelette Blankets, large size, in white or grey with pink or blue borders. Good heavy quality. Special price for Saturday at, per pair..... **$1.98**

Baby Blankets, in white, pink and blue, with colored borders. Soft downy finish. Size 30 x 40 inches. Priced at, each..... **69c**

Colored Flannelette. A good assortment of wide and narrow stripes to choose from. Full 36 inches wide. A strong soft quality. Priced for Saturday at, yard..... **18c**

Fancy Bed Blankets, in the newest shades, with satin bound ends and colored striped borders. A soft lofty finish. Size 66 x 80 inches. Specially priced for Saturday at, each..... **$4.49**

White and Colored Flannelette, 27 inches wide. Good firm weave and free from dressing. Specially priced for Saturday at, yard... **15c**

Damask Table Cloths, size 54 x 68 inches, diced designs, in extra good quality and fine finish. Will give long wear. Specially priced for Saturday at, each..... **$1.25**

Damask Table Napkins, in diced designs. Will wash and wear perfectly. Size 18 x 18 inches. Specially priced at, each..... **10c**

Grey Union Flannel, 29 inches wide, for men's shirts or ladies' Winter underskirts. Formerly sold for 35c yard. Specially priced for Saturday at, yard..... **25c**

Mill Ends of Roller Towelling, assorted colored borders, a heavy pure linen, very closely woven. Regular 25c quality. On Sale Saturday at, yard..... **15c**

Special Line of Venus Pure Silk Hose, circle knit, seamless foot, in all good shades, for Fall wear. Sizes 8½ to 10. Regular $1.50. Special for Saturday, pair..... **$1.00**

Last Chance to Buy Pure Silk Hose, in ten different shades, that will give good service for the low price of, pair..... **69c**

Will Enter Business Career

Former Secretary of State For India Leaves Official Politics.

WAS GENEROUS COLLEAGUE.

Resignation Regarded as Sign Politics Unable to Hold "Best Brains."

LONDON, England, Oct. 19 (Canadian Press Cable).—Lord Birkenhead, whose resignation as Secretary of State for India, has been announced, leaves official politics "finally," but is in fullest sympathy with Premier Stanley Baldwin and his colleagues. Correspondence between Lord Birkenhead and the Premier on the occasion of the former's resignation was published here last night. The correspondence was of a most cordial nature.

Lord Birkenhead's letter to the Premier, dated October 16, stated that owing to the intervention of "some balance of private convenience" he had asked the Premier to release him from his obligations at an earlier date than had been discussed some months previously. Lord Birkenhead wrote that he was leaving official politics "finally," but while in fullest sympathy with Premier Baldwin and his colleagues and not without hope that he may be permitted to offer some official help both in the House of Lords and, occasionally, in the country: He concluded by stating that Premier Baldwin's personality has converted the Cabinet into a "band of brothers," whom he leaves with emotion and affection.

Counsel Was Invaluable

In replying to this letter on October 17, Premier Baldwin expressed "profound regret" at Lord Birkenhead's resignation, and said that Lord Birkenhead's counsel in the Cabinet during the last four years had been invaluable.

Premier Baldwin termed Lord Birkenhead, "a tower of strength in the dark days, a generous colleague and a loyal friend," and wished him many years of happiness and prosperity in his new sphere of life.

Lord Birkenhead's resignation is generally regarded as a sympton of the declining power of politics to attract the "best brains." It is recalled that there have been many instances since the war of the abandonment of politics in favor of commerce. Among the examples quoted are those of Rt. Hon. Reginald McKenna and Sir Robert Horne, both former Chancellors of the Exchequer, and Sir Eric Geddes, former First Lord of the Admiralty. Mr. McKenna and Sir Robert Horne were both out of office when they decided to devote themselves to business and Sir Eric Geddes was a business man before he was a politician.

Needed Larger Income

Lord Birkenhead's case is unprecedented. He has had no previous commercial contracts and has voluntarily surrendered a high political position for a business career. It is believed that he has taken this step because of the need for a larger income.

Lord Birkenhead has had a great reputation as a judicial authority and his colleagues have always estimated highly his services in shaping the policies of the government, although he has been less favorably spoken of as administrator of the India Office.

In his letter to Premier Baldwin Lord Birkenhead remarked that he did not believe his four years in the India Office would be ultimately pronounced the "most unfruitful" of his life. Premier Baldwin, in his letter of reply, merely said: "It is too early yet to estimate the value of your work in the India Office, but I am confident the historians of our time will do it justice."

It is known that Lord Birkenhead found the rule laid down by Premier Baldwin prohibiting Cabinet Ministers from contributing to journalism, most irksome.

According to statements made by his friends, Lord Birkenhead intends, contrary to the modern practise to claim an ex-Chancellor's pension of five thousand pounds sterling yearly, although the presumption is that his services will not be available for judicial work. If the pension is claimed under such circumstances it is likely to cause much controversy.

FOWL SUPPER HAPPY EVENT

Plenty of Laughter and Good Food at Big Social.

MANY GATHER.

(Examiner Correspondence)

WARSAW, Oct. 19.—The fowl supper on Monday night was a great success. There was an abundance of good things and a big crowd to partake of it. The four tables could not nearly accommodate the people. Many who came early could not be seated until quite late and supper began at 5.30 and was not over until after 8 o'clock. Members of the Murray Street Baptist Church gave a program. Mr. Walter Kidd was chairman and he announced that the program would be one of wholesome fun, and it certainly was. The singing was excellent and the songs wholesomely funny. The male quartette was delightful and also the solos by Miss Kitney and Dr. Graham. Miss Webber accompanied and gave a pleasing piano solo. Mrs. (Dr.) Mcrgan gave some good advice to young unmarried women. All the numbers were heartily encored and kindly responses were given. Rev. Mr. Sutcliffe of Murray Street Church and Rev. Mr. McNeilly of Keene gave addresses and each wittily joked the other. Mr. Anderson, M.P.P., was called upon and gave a glimpse of the many duties of an M.P.P.

People were present from all the surrounding villages and many came from Peterobrough.

Service in the Presbyterian church was conducted by a student from Knox College. Mrs. Black, who with her mother, was visiting Mrs. W. Dunford, sang.

Rev. Mr. Kemp in the evening service in the United Church took the text 1 Cor. 4-2: "Therefore it is required in stewards that a man be found faithful." Mr. Kemp stated that the words of the text were an accepted fact. A steward must be faithful. We are, each and every one, God's stewards, and we must be faithful as to God as we would be to men.

God does not really need our work, our money or anything we have. Indeed we have really no right to call it our own, for it is only lent to us to use for Him. It is to our advantage to use right for God that which He has lent to us. He gives us the chance to glorify Him in our steward ship.

If we are not faithful our church and its very foundations will be demoralized. As a parent may test a child so God tests us. God loves a cheerful giver and by being such and in every way being faithful our character is developed and strengthened. Money is stored up energy, our characters are the result of our acts. The Old Testament claimed that one tenth belonged to God; by giving we com. into partnership with God, which is God's desire. We must give to God if we obey Jesus' command "Go ye into all the world and preach the gospel to every creature."

The choir sang two anthems, "Oh How Lovely" and "They That Trust in the Lord." Henry Batten sang "The Holy City."

FIELD LODGE HEIFER WINS SECOND PRIZE

At National Dairy Show Being Held in Memphis, Tenn.

At the National Dairy Show being held in Memphis Tenn, "Pinehurst Forward Ivy" owned by Field Lodge Farms, of Roseneath, carried off second place in the heifer class, four months old and under one year. The Field Lodge Farm is representing Canada in many of the classes. The grand champion male at the Canadian National and Peterborough Exhibitions is owned by the Field Lodge farm and was chosen to represent Canada at National Show.

Campbellford

(Examiner Staff Correspondence)

CAMPBELLFORD, Oct 19—Wings, the much lauded story of the war from the air, is coming to town for one night only. All seats are reserved on the main floor and already the demand has practically demolished the supply.

Rain for the last few days has seriously impeded the farmers with their out door work and also seriously effected the social events of the community.

The paper mill started work again yesterday after being closed for more than a week. It is understood that it will continue to operate for a short time only.

Among the local improvements has been noticed a green and white front on Birk's drug store. Recently a new street light was placed on that corner and Mr. Birk assisted with the good work by painting the front of his drug store green with white trimming.

Cavan

(Examiner Correspondence)

CAVAN, Oct. 18.—Mrs. S. J. Gott of South Monaghan is visiting Mrs Albert Elliott.

John Morrison has returned home from a trip to the west. His brother, Robert, who has been seriously ill, accompanied him home.

Mr. Harold Catheart has purchased Mr. Harold Baptie's farm just south of Springville.

Mrs. A. Elliott has returned home after a visit to Norwood.

Mr. and Mrs. William Nill and children, Danny and Audrey, and Mr. and Mrs. Harold Kincaid attended Roseneath Fair last week.

Nature's Own Health Builder

SHREDDED WHEAT

Nothing but selected grains of whole wheat, washed, steam cooked, shredded and thoroughly baked. Good for every body every day.

BISCUIT—A wafer of whole wheat shreds

Made by The Canadian Shredded Wheat Co., Ltd.

OBITUARY

BENJAMIN STACEY

A lenghty illness that terminated fatally early this morning, October 19, removed from a wide circle of friends and loved ones, Benjamin Stacey, of 527 King street, Peterborough—a resident of Peterborough for the past ten years, and known through the entire Peterborough-Lindsay district. The death occurred at his home.

The late Benjamin Stacey was born in Fleetwood Ontario, on January 18, 1873, the son of William Stacey (now deceased), and in the days of his early manhood, was known for his participation in sports about Lindsay and Peterborough. Coming here from Lorneville, he became identified with the De Laval Company. He had attended Fleetwood School and Lindsay Collegiate Institute and was a member of Woodville Lodge A. F. & A.M., as well as the Scottish Rite. He attended St. Andrew's United Church, while here.

Left to mourn are his sorrowing widow; one son, Stanley, of Newcastle; two sisters, Mrs. Allister Murray of North Monaghan, and Mrs. C. P. Morrow of Lindsay, and one brother, W. J. Stacey, of 299 Maitland avenue, Peterborough.

The funeral, under the Masonic auspices, will take place at 2.30 p.m. on Saturday, October 20, from 527 King street, to Little Lake Cemetery, the Rev. Mr. McLean of St. Andrew's Church conducting the services.

HOLD SALE OF FARM PROPERTY

(Continued from Page 1.)

piano solo during the evening which was very pleasing.

The Y.P.A. of St. John's Anglican church met on Monday evening with a large number present. Mr. L. Manuel Cook presided. A chairman for various committees was appointed Several new members were enrolled. The program took the form of a literary evening, each member giving a review of their favorite book, which proved very interesting.

Mrs. Harry Kennedy has returned to her home in Toronto after spending a few days with her sister-in-law, Mrs. Geo. W. Bailey, Front street.

Mr. Alex. Hough of Rochester, and Mr. Thos. Hough of Detroit, are visitors at the home of their uncle, Mr. Adam Hough.

Mr. and Mrs. Will Fletcher and daughter Blanche of Belleville, spent Sunday with friends in town.

Mrs. Walter Jeffrey visited relatives in Oshawa last week and on her return home on Saturday was accompanied by her mother, Mrs. A. Reid, who is in poor health.

After several years' sojourn in Stirling, Mr. and Mrs. Jetty Thompson and family have moved to Port Hope.

Mrs. Nora Wescott attended the young people's convention of the United church held in Belleville on Tuesday.

The Rev. A. N. Reid conducted the services in the Presbyterian church, Picton, on Sunday. The Rev. S. M. Scott, B.A., of Picton, was the anniversary preacher at St. Andrew's church, West Huntingdon and also had charge of an afternoon service in St. Andrew's church, Stirling. His sermons were very much enjoyed.

IN POLICE COURT

(Examiner Staff Correspondent.)

CAMMPBELLFORD, Oct. 19.— An offence in which the charge was breach of the Liquor Control Act was finally settled in police court here yesterday afternoon when a young man from Peterborough was ordered to pay one hundred dollars and eight dollars costs. The action came as the result of the man having liquor in a car at Trent River on August 23rd The car did not belong to him, but its owner was also assessed eight dollars with an option of fifteen days. The fine was ordered paid on or before Tuesday, October 23. The case was dealt with by Magistrate Payne.

British and American troops in China have caused a decided increase in shipments of ice cream to Shanghai from Vancouver.

A plant has been established at Nanaimo, British Columbia, for the manufacture of an essence derived from the scales of herrings, to be used in the manufacture of artificial pearls.

A Friend to Women

IF Lydia E. Pinkham were alive today she would be one hundred and nine years old. Her descendants continue to manufacture her famous Vegetable Compound and the integrity of four generations is behind the product. In many families today, mothers are teaching their thirteen year old daughters to depend upon the same medicine their grandmothers praised back in 1870.

Get a bottle from your druggist today

Lydia E. Pinkham's Vegetable Compound

LYDIA E. PINKHAM MEDICINE CO., Lynn, Mass., U. S. A. and Cobourg, Ontario, Canada

MALKIN WINS IN VANCOUVER

Has Majority of About 1,500 Over Mayor Louis D. Taylor.

ONE POLL TO HEAR FROM.

VANCOUVER, B.C., October 18 (Cnadian Press). — W. H. Malkin, pioneer business man, has been elected first Mayor of the Amalgamated City of Greater Vancouver. His majority will run about 1,500 over Mayor Louis D. Taylor with one poll to report out of thirty-nine. The vote stands: Malkin 18,222, Taylor 16,843.

The missing poll, it is believed will add about two hundred to Mr. Malcandid J. Rubinowitz, polled only a few votes.

BOLT QUESTION COMES TO END

(Continued from Page 1)

told not to move any more grain, but the incident was repeated on the third day, and the bailiff was handed the second cheque. On this occasion he laid a complaint to the magistrate which had resulted in the present action. The wheat was part of the goods seized, Plowman stated again, and he had only received the cheque for two of the three loads that had been disposed of.

D. J. Lynch, counsel for the defense, began his examination of Mr. Plowman by asking for detailed information regarding the actual proceedings of the seizure. He succeeded in establishing the fact that the bailiff had not fully complied with the last letter of the law regarding his signature and dates on the papers Plowman pleaded ignorance, in that he did not understand that he must sign these papers and also write in the dates he received them and when he executed the orders. "I got my instructions from the Attorney General," he defended himself, "saying that I would receive further instructions from the clerk of the court. I have carried these out to the letter so far as I know."

Plowman had been bailiff for eighteen months, he claimed, and did not know that he could not make two seizures at the same time. He had been told to do so by the clerk and had believed it to be the proper procedure. Mr. Lynch then brought the attention of the court to the fact that the notice served was a landlord's distress warrant and was, he claimed, not according to the act governing the present case. This called for some dispute from MacColl but without altering the opinion of Mr. Lynch.

Once more Plowman was called upon to relate the details of his trip to the farm and of his placing the goods under guard. The first watchman, Scott, had wanted to be relieved and had been replaced by Albert (Bert) Runnels. Runnels was told that he had access to the barn and garage, and to see that nothing was removed from them. Following one question with another, Mr. Lynch finally led the bailiff to say that he had received money in payment of the claim which had caused the distress warrant to be issued, but the money had not been put in the bank till after the charge had been laid. He would not have laid the information had the money been paid in time. He was willing to withdraw the charge and had no desire to be mean, he said.

Magistrate Floyd was not of the same opinion. The charge was of a criminal nature, he claimed, and could not be withdrawn except in open court. Mr. Lynch claimed that while the act was contrary to the Statutes of Ontario, he did not think it was criminal. The bailiff had done the best he could, but had not been propely or correctly instructed. There had been errors in his execution of his duties. Considering the fact that the money had been paid into court although under protest, the magistrate allowed Cleugh to pay the costs of the court, $11.40, and placed him under bond for six months.

SHOE RACKS

One's closet can be kept much more meticulously if a slanting six inch board is attached along the edge of the baseboard, for a shoe rack.

DESCRIBES MOST OF MISSIONARIES

(Continued from Page 1.)

gree, that history may some day be divided, so far as some parts of the world are concerned, into the pre-missionary and post-missionary periods. "A striking example is the fact that after fifty years, there are more Christians in Korea alone, than there were in the whole world at the close of the first century of Christianity," said the speaker, and yet, they will say that conditions are not so favorable as in the days of Christ.

"It brings me home from the foreign field with a challenge to the United Church of Canada, for the day has come for a nobler type of civilization, and there is the challenge of the unfinished task," Dr. Endicott declared. He then wetn on to urge upon his auditors the necessity and the blessing of giving to the mission work, with many striking examples of the beenfits thereof.

United Church Campaign

Dr. A. Moir was heard following the main address. He announced the special program for the week beginning November 4, when exchange of pulpits by local ministers, and the bringing in of special speakers is hoped to bring about a great revival of interest in the work of the United Church of Canada.

The Rev. Mr. Stillman voiced the gathering's appreciation of Dr. Endicott's address and the meeting closed

ROGERS

ROGERS with 4 Years' Proven Performance.
The World's First Batteryless Radio.
The World's Finest Batteryless Radio.
Priced within reach of all—
from
$165.00
With Guaranteed Tubes.
The Radio Season is at hand. Enjoy it from the start.
Every Broadcast is Yours—with a
ROGERS
They are Sold on Easy Payments.

GREENE MUSIC CO.
Charlotte Street
OPEN EVENINGS

12-23

The Examiner

PHONES—Editorial 1461. Business Office 1460. Private Branch Exchange to all Departments.

The Examiner is a member of the Audit Bureau of Circulation.

The Daily Examiner, published every lawful evening by The Peterborough Examiner, Limited. Office, 419 George street. $6.00 per year, delivered in city; out-of-town subscribers, by mail, $4.60 a year.

The Weekly Examiner published every Thursday. Subscription price, $1.50 a year.

U. S. REPRESENTATIVES

Special U. S. Representatives—W. H. Stockwell, 629 People's Gas Building, Chicago, Ill.

New York—Chas. F. Miller, 225 Fifth Avenue.

Advertising Rates on application.

R. M. GLOVER, Managing Director.

FRIDAY, OCTOBER 19, 1928

BELLEVILLE VANDALS.

The vandalism of the three "sportsmen" who invaded Belleville's new game sanctuary and slaughtered all but nine of the flock of twenty-nine wild Canada geese maintained there will inspire a general wish that the offenders receive the punishment they deserve.

Wallace Havelock Robb, well-known Belleville naturalist, had established the sanctuary along the lines so successfully followed by Jack Miner, and it was hoped that eventually it would develop as had the Kingsville venture.

The mentality of men who would callously enter such a preserve and shoot promiscuously at "pinioned" birds which were unable to fly as well as the others capable of taking wing is difficult to understand, and it is no wonder that Mr. Robb, who has taken such deep interest in the establishment of the sanctuary in the face of apathy among other Belleville citizens, is reported as "heart-broken."

If there is any chance of running down and prosecuting those guilty of this outrage sportsmen everywhere will hope that the seriousness of the offence will be emphasized in the penalty inflicted.

PROMOTING CANADIAN UNITY.

In arranging for a tour of the clubs in Central and Western Canada by three Nova Scotia members of Parliament, the Canadian Clubs of Canada are to be congratulated upon a movement designed to promote Canadian unity, and to contribute to a better understanding of Canadian conditions and problems.

The three Nova Scotia spokesmen entrusted with this important responsibility are well qualified to present the case of the Maritime Provinces to the people of other parts of the Dominion.

All are eloquent and forcible speakers and each is well acquainted with a different phase of Maritime conditions—Mr. Lisley with agricultural problems, Mr. Ernst with the fishing industry, and Mr. McDougall with questions pertaining to mining and manufacturing.

The tour of these speakers gives promise of being attended with such beneficial results that more than one newspaper has made the suggestion that other organizations of the same character as the Canadian Club should follow the latter's example and arrange for the visit of speakers from various sections of Canada.

Rotary and Kiwanis Clubs are in a position to do something along the line suggested with splendid prospects of material benefit ensuing.

THE FINAL RALLY.

To-morrow, the last day of the Produced-in-Canada Exhibition, should see the largest attendance of the week as the community makes the final rally in support of this big enterprise.

Although bad weather has been encountered over much of the week, the patronage has been splendid, and with a real crowd to-night and to-morrow the financial success of the Exhibition would seem to be assured.

There is a special afternoon programme, and the Armouries should be crowded both then and in the evening when the final events of the Exhibition will be staged.

The fact that the proceeds from the enterprise are used by the Kiwanis Club for community purposes, coupled with the all-round excellence of the show itself, justifies this closing appeal on behalf of Peterborough's Produced-in-Canada Exhibition.

Good as has been the attendance throughout the week, The Examiner hopes that tomorrow will see all records broken in this respect, and that the final check-up will show a substantial surplus that can be devoted to assisting worth-while community activities, such as the Peterborough Health Association.

LET IN THE DAYLIGHT.

The charges made by R. C. Brien, ex-member of the Provincial Police, that political interference checked the enforcement of the Liquor Control Act in Waterloo County, have been made in detail and are too serious to be lightly dismissed.

The Attorney-General was right in asking for full reports, but he cannot afford—nor can the Government—to have the matter rest there.

The accusations call for a thorough inquiry, and more than that, they call for a public inquiry in which the Brien complaints can be sifted to the bottom.

If the Liquor Control Act is to have a chance to succeed its enforcement must be efficient, honest and impartial.

To allow the people of Ontario to think that political considerations weigh more than that kind of enforcement would be fatal to the success of the present system of handling the liquor problem.

This ex-Provincial policeman has made specific charges, and is prepared to face a public inquiry into the whole case.

It is difficult to see how the Government can succeed in refusing to grant such an investigation without doing itself and the Liquor Control Act a great deal of harm.

MR. MacDONALD'S METHOD.

There is no doubt that Right Hon. Ramsay MacDonald has won the support of the German Reichstag for the premiership of Great Britain. His speech before that body on Monday night warmed the hearts of his auditors even to the point of applause, as it was designed to do, probably, but before he reached the speech-making point his reputation as a German hero was established. In introducing him President Loebe recalled, according to the news despatches, "how bravely he pleaded for British neutrality at the outbreak of the war."

If only he had been in charge of the British Government then! What a difference it would have made in the fortunes of the German war lords and the Kaiser, in the map of Europe, the future of the British Empire and the rest of the world!

Mr. MacDonald appeared before the Reichstag to plead for peace and disarmament, the desirability of which is acknowledged around the world. But does he think that if Britain had remained neutral in the war and the tearing up of the "scrap of paper" had passed without protest the word "disarmament" would be on the lips of any one to-day? The former Premier was wrong then. He is wrong now when he tells the German people that one nation was not wholly responsible for the war. Anxious as the British people are to maintain and develop friendship and good-will, it is traitorous to have such a message go forth to their former enemies as in their name.

When Mr. MacDonald came to Canada not long ago almost his first public utterance was to deplore the attitude of Great Britain toward Soviet Russia. He has now, inferentially, blamed Britain for participating in the war, for Britain's action was based on the belief that Germany, and Germany alone, was responsible. In the first case he pleased Russia, in the second Germany; but it does not seem like the part of a patriotic public man seeking Government leadership to turn his back thus on his own country.

Surely the gaining of international good-will does not call for the sacrificing of truth and honor. If Mr. MacDonald wished Germany to accept the olive branch, was it necessary first to apologize for his country's acts and hand out a dose of adulterated soothing syrup? It is fortunate that he is not in a position to speak officially for Britain and that any letter of thanks he may receive from German officialdom or the ex-Kaiser will not come through official channels.—The Globe.

ABOUT CADET CORPS.

In view of the fact that during recent years there has been considerable objection to the maintenance of cadet corps in connection with Canadian schools on the ground that they promoted militarism, it is interesting to find that the General Council of the United Church of Canada, in which organization perhaps the greatest opposition to cadet corps originated, recently found that "since the results of our study of the whole situation fail to bring to light any feature of cadet training, as at present carried on in our provincial schools, against which the Christian conscience must protest, the church is not called upon to pronounce against the movement, much less to demand its abolition."

This pronouncement, made after an exhaustive investigation of the cadet corps movement had been conducted by a commission appointed for that purpose by the General Council, should relieve parents of any fear that they might have entertained of their boys becoming wedded to militaristic doctrines through the training which they received in the school cadet corps. The commission set up by the General Council of the church at its 1926 meeting set about investigating the question in a thoroughly systematic and scientific manner. It addressed enquiries to approximately 250 individuals throughout the Dominion, half of them principals of schools and the balance principals of residential boys' schools, representatives nominated by religious educational organizations and women nominated by leaders in the Women's Missionary Society, and of all these replies, according to Rev. Dr. Ernest Thomas, who writes in the New Outlook, not five had serious criticism to make against the manner in which the cadet corps system is operated.

The commission found that "The cadet corps is an organization, normally associated with a school, with a program which includes physical training, company drill, first aid, signalling and rifle shooting at the target. . . . Almost invariably the work is conducted by a regular member of the school staff, possessing the requisite qualifications; and it is subject to annual inspection by a representative of the Department of Militia, which also makes a small grant to meet the expenses incurred. The evidence shows that there is no such essentially military character in the cadet program as is found in the Officers' Training Corps. There is widespread objection among the heads of Canadian schools to having the cadet work designated 'military training,' seeing that the contacts with distinctively military temper and aims are at most incidental."

The evidence gathered by the commission showed that:

"(a) The habit of prompt obedience is still part of the good life, and is one preparation for fitness to command in any sphere.

"(b) Uniform has proved its social value, and the only question is as to the uniform to be adopted. Regulations do not prescribe any particular uniform and many units have none.

"(c) Weapons must be discussed with discrimination. Bayonet practice, for instance, is so intimately associated with killing men in battle as to be unsuited to the training of boys; and it is nowhere practised in any school known to the commission. Rifle shooting, however, has no such association and offers a form of sport demanding high powers and self-control, thus making for good character.

"(d) First aid needs no argument to reveal its educational value both as a specific skill, and as inducing certain attitudes of mind.

"(e) Signalling has proved of value as promoting closeness of attention with rapid and sensitive response to others.

"(f) Company drill does not received as undivided a support, though the preponderant opinion is that it makes for morale in school life; It becomes conspicuous, however, usually only in the last period preceding annual inspection."

There is the further evidence, presented almost unanimously, that, far from fostering militarist sentiment, the cadet corps have difficulty in retaining their members after two or three years, and that very few enlistments in the militia are prompted by experience gained in the cadet corps.

Whether cadet corps do or do not, however, influence enlistments in the militia, the fact remains that the training which their members receive is of the greatest possible benefit. It develops the boys physically and mentally and by rendering them subject to a certain degree of discipline, improves their character and better fits them to become citizens.—Brockville Recorder and Times.

EDITORIAL NOTES AND COMMENT.

Two more nights for the Produced-in-Canada Exhibition. Make them record-breaking in point of attendance.

A regular Zeppelin service between the United States and Germany is planned. But better time will have to be made than that registered by the Graf Zeppelin in her recent voyage.

There are to be no changes in the Liquor Control Act at the next session, according to reports. The Government is apparently satisfied with the profits made this year.

With the new liquor permits to be issued in book form, Sir Henry Drayton is evidently out to capture a share of the Christmas book trade.

Listen!

Have you heard about Peps! Peps is a scientific preparation put up in pastille form, which provides an entirely new and effective treatment for coughs, colds, chest and throat troubles.

Peps contain certain medicinal ingredients, which, when placed upon the tongue, immediately turn into vapor, and are breathed down the air passages to the lungs. On their journey, they soothe the inflamed and irritated membranes of the bronchial tubes, the delicate walls of the air passages, and finally enter and carry relief and healing to the lungs.

While no liquid or solid can get to the lungs and air passages, these Peps fumes get there direct, and healing commences.

FREE TRIAL Cut out this article, write across it the name and date of this paper, and mail it (with 1c. stamp to pay return postage) to Peps Co., Toronto. A free trial packet will then be sent you. All druggists and stores sell Peps, 25c box.

Peps

A Thought

COURAGE.

The greatest of all is moral courage. It is a comparatively easy thing to face a gun—I have done it and have been unafraid—but, oh, it is a difficult, trying thing to stand up and fight for one's ideals and ideals in a world that is all to eager to attack both.

Ask the men who has blazed the way for civilization, and they'll tell you that the most dreadful ordeal of all was the jeering of the crowd.

Sympathy is a nerve tonic. But the man who advances a new idea gets very little of it.

Convictions aren't hard to acquire. To stand by them isn't quite so easy.

Physical courage is largely a matter of nerves, rather than of nerve. Moral courage goes deep—it is founded on character, faith, the spirit of the conqueror.

My heart goes out to the man who has a better way, who knows he is right and who braves the forces of convention until they give ground and finally bend the knee to his daring.

Every human has this in common with God, that he makes his own world.

RADIO PROGRAM

FRIDAY, OCTOBER 19.

CKGW Toronto (312.3)

6.00 p.m.—Mining market report by Homer L. Gloson & Co.
6.15 p.m.—News and weather forecasts.
6.30 p.m.—Musical program.
6.45 p.m.—Musical program by Quality Laundry.
7.00 p.m.—Hamilton By-Product Dinner Orchestra.
8.00 p.m.—Rowntree's Chocolatetown Carnival (chain program).
9.00 p.m.—Hobbs Storage Battery Concert Orchestra.
10.00 p.m.—Kroehler Strollers.
11.00 p.m.—Castrol Concert Band.
12.00 p.m.—Late news and Gruen Watch Guild time signals.

CFCA Toronto (357)

6 p.m.—Hudston stocks, news and weather.
6.30 p.m.—Ryrie time.
9 p.m.—Ryrie time.
9 p.m.—Musical program.

WGY Schenectady, N.Y. (379.5)

6.00 p.m.—Stock reports, produce market report, farm forum and news items.
6.30 p.m.—Dinner music.
7.25 p.m.—Health talk.
7.30 p.m.—General Electric Cooper Hewitt program.
8.30 p.m.—Musical program (New York).
9.30 p.m.—Correct time.
9.30 p.m.—Larry Brier's Tuneful Troupe (New York).
10.00 p.m.—Campbell's orchestra (Rochester, N.Y.).

WOR Newark (422.3)

6.00 p.m.—Henry Ramsey, tenor.
6.10 p.m.—Stage stuff.
6.20 p.m.—Paramount Hotel Dinner Dance.
6.45 p.m.—Sports talk.
7.00 p.m.—Levitow's Commodore Orchestra.
7.30 p.m.—Marie D. Kling.
8.00 p.m.—Sessions Chimes.
8.01 p.m.—Lone Star Rangers.
8.30 p.m.—Republican National Committee.
9.00 p.m.—True Story Hour.
10.00 p.m.—United Opera Company—"L'Amico Fritz".
11.00 p.m.—Tavannes Time.
11.01 p.m.—Newark News—U. P. Bulletins; Weather report.
11.05 p.m.—Hotel Astor Orchestra.

Sea-water stains on shoes can be removed with washing soda and hot milk.

Ugly Pimples

Nature's warning—help nature clear your complexion and paint red roses in your pale, sallow cheeks. Truly wonderful results follow thorough colon cleansing. Take NR—NATURE'S REMEDY—to regulate and strengthen your eliminative organs. Then watch the transformation. Try NR instead of mere laxatives. Only 25c. Mild, safe, purely vegetable—

NR TO-NIGHT TOMORROW ALRIGHT

Recommended and Sold by All 13 Peterborough Druggists.

CATTLE, GRAIN AND PRODUCE

MONTREAL GRAIN AND PRODUCE

MONTREAL, Que., Oct. 19 (Canadian Press). — Extreme dullness marked the export trade in grain here yesterday owing to the fact that foreign bids were below local exporters' views. The domestic cash grain trade was fair and values were unchanged.

The inquiry for Spring and Winter wheat flour was of a limited character, but prices were firm.

An active trade was done in millfeed, and the undertone to the market was firm. There was a fair demand for standard grades of rolled oats, and prices remained stationary.

Little business was done in butter, but values were firmly maintained. Receipts were 744 packages.

The undertone to the cheese market continued easier, but there was no further change in prices. The demand was inactive. Receipts were 11,533 boxes.

The egg market was moderately active, and values for fresh and storage grades were firm. Receipts were 883 cases.

Imported beans were in good demand. Choice white hand-picked grades sold at $4.80 to $4.60 per bushel, ex-store.

A small trade was done in potatoes and prices were firm. New Brunswick Green Mountains were quoted at 80 cents per bag of 90 pounds, in bulk, with Cobblers at 75c per bag, ex-track; while Prince Edward Island Green Mountains best grade Cobblers sold at 85c to 90c per bag of 90 pounds in bag, f.o.b. Montreal.

Montreal Quotations.

Corn, American, No. 2 yellow, $1.04.
Oats, Canadian Western No. 2, 72c.
Oats, Canadian Western, No. 3, 69c.
Flour, Manitoba spring wheat patents, firsts, $7.40.
Flour, Manitoba spring wheat patents, seconds, $6.80.
Flour, Manitoba spring wheat patents, strong bakers, $6.40.
Flour, winter patents, choice, $6.10.
Rolled oats, bag 90 lbs., $3.70.
Bran, $33.25.
Shorts, $35.25.
Middlings, $45.25.
Hay, No. 2, per ton, car lots $15.50 to $16.00.
Cheese, Westerns, 21¾c to 22c.
Cheese, Easterns, 21¼c.
Butter, No. 1, pasteurized, 39c to 39½c.
Butter, No. 1 creamery, 38½c to 38¾c.
Butter, seconds, 38c to 38¼c.
Eggs, storage extras, 45c.
Eggs, storage firsts, 41c.
Eggs, storage seconds, 38c.
Eggs, fresh extras, 55c.
Eggs, fresh firsts, 48c.

STOCK MARKET AVERAGES

	20 Industrials.	20 Railroads.
Yesterday	221.59	146.45
Previous day	220.35	146.36
Week ago	219.99	143.67
High, 1928	231.59	157.03
Low, 1928	178.84	136.36

Total stock sales yesterday 4,502,100 shares.

CHICAGO CATTLE

CHICAGO, Oct. 19 (Canadian Press).—Hogs, 35,000. Market lower. Shippers took 2,000; estimated holdover 12,000. Butchers, medium to choice, 250 to 350 pounds, $9.25 to $9.90; 200 to 250 pounds, $9.30 to $10.00; 160 to 200 pounds, $9.00 to $9.90; 130 to 160 pounds, $8.65 to $9.60. Packing sows, $8.25 to $9.10; pigs, medium to choice, 90 to 130 pounds, $8.40 to $9.35.

Cattle 7,000; calves 3,000; all grades steady to strong; steers, good and choice, 1,300 to 1,500 pounds, $13.75 to $17.25; 1,100 to 1,300 pounds, $13.75 to $17.25; 950 to 1,100 pounds, $14.80 to $17.50; fed yearlings, good and choice, 750 to 950 pounds, $14.50 to $17.50; heifers, good and choice, 850 pounds down, $13.75 to $17.00; cows, good and choice, $8.90 to $11.75; low cutter and cutter, $5.50 to $7.00; bulls, good and choice, beef, $9.50 to $10.75; cutter to medium, $6.50 to $9.25; vealers, milk fed, good and choice, $14.00 to $16.00; cull and common, $8.50 to $13.00; stocker and feeder steers, good and choice, all weights, $11.75 to $13.00.

Sheep 19,000; sheep steady; lambs uneven. Lambs, good and choice, 92 pounds down, $12.50 to $13.75; medium, $11.75 to $12.50; cull and common, $7.75 to $11.75; ewes, medium to choice, 150 pounds down, $4.25 to $6.50; culls and common, $1.75 to $5.00; feeder lambs, good and choice, $12.25 to $13.40.

TORONTO LIVESTOCK

TORONTO, Oct. 19.—With only 33 fresh cattle on yards yesterday and a few plain left-overs, a good clean-up was made.

Although runs have been light, no higher prices have been realized on cattle, as most of the receipts were of poor finish.

Choice steers and heifers were in demand and sold steady at $10 to $10.50. Heavy steers sell slowly to a poor demand. Medium and common butchers bring $8.50 to $9.50.

Choice fat cows are steady at $8 to $8.50. Some real fancy bring $9. Medium are selling at $6.25 to $7.

There is a fairly good sale for choice light butcher bulls at $7.50 to $8.50. Heavy are turned over at $7.50 to $8. Bolognas do not meet with the same feeling as other types, and sell at $6 to $6.25.

There is no lessening in purchases of baby beeves. Choice bring $14.00 to $15.00, an odd fancy will fetch $15.50. Mediums sell for $11.00 to $12.00.

Stocker and feeder trade is a trifle slow. Buyers of good steers pay $9.25 to $9.75 for them on through billing.

QUOTATIONS.

Heavy beef steers, do. choice	$10.25 to	$10.75
do. fair	9.00	10.00
Butcher steers, choice	10.00	10.50
Butcher heifers, choice	10.00	10.50
do. common	7.25	8.25
Butcher cows, choice	8.00	8.75
do. fair to good	6.00	7.00
do. common	5.50	6.00
Canners and cutters	4.00	5.00
Butcher bulls, good to choice	7.50	8.50
do. medium	6.50	7.00
Bolognas	5.75	6.50
Baby beef	11.00	15.00
Feeders, choice	10.00	10.50
do. fair	9.00	9.75
Stockers, choice	9.50	10.50
do. fair	8.50	9.25
Springers, choice	100.00	125.00
Milch cows, choice	80.00	100.00
Calves, choice	15.00	16.00
do. medium	12.50	13.50
do. grassers	8.00	10.00
Lambs	12.00	12.00
Bucks	9.00	9.00
Hogs, select, w.o.c.	11.50	....
do., fed	11.25	....
do. thick smooth, w.o.c	11.05	....
do. fed	10.85	....

STERLING EXCHANGE

MONTREAL, Que., Oct. 19 (Canadian Press).—Sterling exchange rates were quoted here yesterday as follows:

Demand $4.84¾ to ⅞
Cables $4.85 3-16 to ¼

CHICAGO GRAIN

CHICAGO, Oct. 19 (Canadian Press). — Jumping up four cents a bushel in some cases, the corn market yesterday definitely parted company with wheat, demand was urgent for corn ready to be put to immediate use, and talk was current that no big arrivals of the 1928 corn crop would be available before the last part of November. Despite the strength of corn, wheat values averaged lower.

Closing quotations on corn were unsettled at ⅝ to 1¼c net advance, with wheat at ¼ to ⅝c decline; oats ⅛ to ¼c up, and porvisions varying from 25 cents setback to a rise of 47 cents.

Maximum gains in corn prices were scored on spot deliveries of corn, old corn was commanding all the way from 1 to 4 cents a bushel advance, and new corn ½ to 1 cent better than Wednesday.

Future deliveries of corn were also advanced sharply, but profit-taking sales eased the futures back from the day's top level. Buying was based chiefly on smallness of receipts, scantiness of stocks at terminal markets, unfavorable weather for conditioning of the crop and on indications that export houses were in the market for future deliveries. Meanwhile, trade authorities were predicting that before arrivals of new corn are plentiful the available stocks of old corn would be at virtually the vanishing point.

Decided falling-off in the volume of corn shipments from Argentina, together with Liverpool reports of good demand abroad for United States corn helped in a material degree yesterday to strengthen the corn market here. Argentine corn shipments for the last week totaled only only 4,331,000 bushels, compared with more than 7,000,000 bushels a year ago. Meanwhile, corn receipts in Chicago yesterday amounted to but fifty cars, of which 12 cars were new corn. It was pointed out also that the entire United States visible supply of corn at present is just 3,313,000 bushels Moreover, reports yesterday from various parts of the corn belt indicated that farmers are inclined to crib more than usual, the 1926 crop being of extra good quality.

Wheat acted weak most of the day and there was considerable selling of wheat to go into store here. Ideal weather and excellent crop prospects in Argentina were a bearish factor, and export call for wheat from North America was slack, with Argentine pressing to sell wheat to Europe at cheaper rates. On the other hand, domestic flour trade was improved and buying of wheat for mill tended somewhat to steady the cash wheat market. Oats averaged higher, sympathizing with corn. For the most part, provisions were lower, responsive to a drop in hog values to under any record since June.

BUTTER AND EGGS

TORONTO, Oct. 19.— Rising prices for strictly fresh eggs of extra grade were again indicated yesterday, when some dealers marked up quotations a full cent a dozen for deliveries next week. Quotations to country shippers for fresh firsts and lower grades remain fairly level with a week ago in a quiet movement. Pullet extras, per dozen at 38c to shippers are being quoted in some market quarters. Receipts of fresh-

(Turn to Page 16, please)

THERE'S a FAMOUS *Tradition* BEHIND the NEW VICTORIA!

NOW OPEN

It's a smart hotel, *of course*—you're proud to say, "I stopped at the Victoria!" It's convenient, *certainly*—you're in the very heart of the theatrical and business and shopping districts! But above everything else, you'll remember your stay at the Victoria for its old-fashioned courtesy, its warm hospitality!

Rooms with Bath, Shower, Sunlight, Running Ice Water, Servidor $3.00 a day.

Single Rooms, $3.00, $3.50, $4.00.
Double Rooms for two persons—$4.50, $5.00, with twin beds $6.00.

R. McCrimmon, *Res. Manager*

HOTEL VICTORIA
7th Ave. at 51st St., New York City

The Greatest Radio Value Ever Offered

Westinghouse Westinghouse

6 Tube BATTERYLESS CONSOLE for Only $285 Complete

When you buy a Westinghouse Batteryless Radio you own a beautiful instrument that embodies the latest improvements at a price that represents more radio value than has ever been offered before.

It gives you:

Full 6-tube power, using the new Westinghouse A.C. Radiotrons.

Selectivity, finely balanced, giving equal performance in the upper and lower wave bands.

True-to-life tone quality—both high and low notes reproduced with equal fidelity.

Economy of operation. All the current used in the year costs only a fifth of the expense of new batteries and battery charging.

Oversize power supply unit provides maximum of power for amplifier tube.

Distant stations brought in with ease and clarity.

Pilot lamp illuminates dial—shows when set is on or off.

New improved cone speaker, developed by Westinghouse, and many other features which we will be glad to show.

Hear a Westinghouse Demonstrated and Judge its Value for Yourself

AUTHORIZED WESTINGHOUSE DEALERS
For Batteryless, Battery and the Full Line of Radiola Models

GRANT AND THORPE

Authorized Agents for Westinghouse Radios. Electrical Contractors and Supplies

418 GEORGE STREET. PHONE 736

WHEN YOU BUY A WESTINGHOUSE YOU OWN THE WORLD'S MOST ADVANCED RADIO

A VIOLIN OUTFIT For Your Girl or Boy

COMPLETE OUTFITS, including Violin, Bow, Case, Tutor, Resin, Tuner.
In either ½ or ¾ Sizes $12.00
With 3 Free Lessons .....
7 years of age is not too young.

J. M. GREENE MUSIC CO., Charlotte St.
OPEN EVENINGS 24-93

Sunlight Soap always cleanses the safest way

It is all pure soap—its magical lather has the utmost cleansing value—yet it is harmless to clothes and hands.

$5,000 Guarantee of Purity.

LEVER BROTHERS LIMITED, TORONTO

Sunlight Soap

IN POLICE COURT

Charged with an infraction of the Trade Mark Act Nichols G. Doukas pleaded guilty in police court yesterday morning before Magistrate O. A. Langley and was fined $10 and $9.25 costs. The Coca Cola Company of Canada was the informant and it is alleged that Doukas had used their bottles to sell Coca Cola of his own mixture without its consent. Crown Attorney Hatton, K.C., prosecuted and asked that the sentence be light as Mr. Doukas had not carried on the business to any extent and that he was not aware he was doing a wrong. He suggested that suspended sentence would be sufficient. Magistrate Langley took an opposite view and said he did not believe that suspended sentences were for such cases and that the interests of the Company which spent a great amount of advertising must be considered. He therefore **fined the defendant $10 and costs** and warned him what he might expect if he ever came before the court again. E Sheehy represented the defendant.

Victor

VE Orthophonic **Records**

Old Man Sunshine

Fox Trot — George Olsen and His Music — 21566
Vocal — Johnny Marvin — 21609

Chiquita

Waltz — Victor Arden-Phil Ohman and Their Orchestra — 21513

Rag Doll and Kiddie Kapers

A novelty record for grown ups and children

Fox Trot — Victor Arden-Phil Ohman and Their Orchestra — 21538

My Angel
(Angela Mia)

Vocal — Franklyn Baur — 21591
Organ — Jesse Crawford — 21630
Fox Trot — Paul Whiteman and His Orchestra — 21388

That's My Weakness Now

Vocal — Helen Kane — 21597
Fox Trot — Nat Shilkret and The Victor Orchestra — 21497

Jeannine, I Dream of Lilac Time

Vocal — Gene Austin — 21564
Waltz — Nat Shilkret and The Victor Orchestra — 21572

Also the latest Red Seal records by famous Victor Artists.

Victor Talking Machine Co. of Canada, Limited

Heintzman & Co.

Orthophonic and Record Dealers

Royal Bank Building, George and Hunter Sts.

PROVISION FOR MIDDLE CLASS CHIEF PROBLEM

Adequate Care For People of Moderate Means Troubles Hospitals.

DEFENDS COSTS.

President of Hospital Association Says Only Economy Keeps Them So Low.

TORONTO, Oct. 18 (Canadian Press).—Provision of adequate hospital facilities for the average citizen and his family who wish to be self-supporting, the great middle class of self-respecting people of moderate means, is the greatest problem confronting the hospitals to-day, declared R. H. Cameron, in his presidential address at the opening of the Ontario Hospital Association convention here to-day.

Defending present hospital costs for semi-private and private wards, Mr. Cameron said it was only through stringent economy throughout that costs have been kept to their present level. The solution of the problem lay in three ways, he said; the certainty of adequate endowment funds to provide an annual income for upkeep, a small further tax on the present well citizen to assist his brother in distress, and utmost caution applied in planning of new hospitals and extensions.

HOROSCOPE

The Stars Incline, But Do Not Compel

SATURDAY, OCTOBER 20, 1928
(Copyright, 1928, McClure Syndicate.)

Good aspects rule today, according to astrology which finds the horoscope favorable to most human interests.

It is pre-eminently a day for winding up business matters and especially favorable to the settlement of debts.

Banks and bankers should bring good luck to those who consult them or do business with them.

All the signs seem to promise much stimulation of commercial enterprise through far-reaching co-operation.

Many wise men and women will assure fortune, the seers foretell, as employees rather than as independent business factors.

If the stars are rightly read, princely salaries are to multiply in the next few years and women are to benefit as well as men.

This is read as a lucky wedding day, making for harmony and understanding rather than quick prosperity.

Lawyers are to profit at this time when many important legal questions are said to be formulating. The seers foretell many international problems.

This should be a day favorable to young students of both sexes. Honors soon are to come to many who are now within the influence of the American universities, astrologers prophesy.

Under this direction of the stars housewives should benefit for relief from certain economies is indicated.

Growth of many coast towns and cities is foretold for the coming year when both the Pacific and Atlantic seaboards are to prosper exceedingly.

Persons whose birthdate it is should beware of possible losses in the coming year. There is a sign read as presaging robbery or forgery as likely for certain subjects of this sign of Libra.

Children born on this day probably will be exceedingly ambitious and given to the sort of imagination that pictures big success in life. These subjects of Libra also may partake of Scorpio traits which imparts great vitality. They should be vigorous thinkers and may have remarkable skill in the use of the hands.

Lakefield

(Examiner Correspondence).

LAKEFIELD, Oct. 19.—Despite bad weather and several counter attractions, the attendance at the dance given in the Town Hall on Tuesday evening was large and a pleasant evening was spent. The music was provided by Ferdy Mowry and his Collegians, and was thoroughly appreciated. Miss Grace Watson and Arthur Barker won the prize in the lucky number dance. As the first dance of the season, it augers well for future success; the younger set were present en masse.

The card party given on Tuesday evening under the auspices of the ladies of St. Paul's Church was very successful in spite of an unusual number of counter attractions. The prizes were won by Miss Helen Coughlin and Mr. Walter Chappell, and the consolation prizes by Mrs. Johnston and Mr. Norman Graham.

Rev. and Mrs. J. Ross were in Toronto last week attending the meeting of the Synod of the Presbyterian Church.

Miss Gertrude Finnemore of Toronto is visiting Dr. and Mrs. C. W. Finnemore in the village.

Mrs. Purdy left last week to return to Harrington, Labrador, where she will resume her duties as nurse in one of Dr. Grenfell's hospitals.

Mrs. C. L. Harrison was in Peterborough on Wednesday.

Mr. Austin Walsh of Young's Point was in the village on Tuesday.

Miss M. A. Griffin, of Peterborough, is the guest of Mr. and Mrs. Thomas Watson for a few days in the village. Miss Griffin closed her cottage, "Eagle's Nest," Stoney Lake, a couple of weeks ago, and leaves shortly to visit her sister, Mrs. C. W. Finnemore, in Unionville.

NOTICE CARDS

FOR SALE, TO RENT, NO TRESpassing, Board and Room, Apartment to Rent, Garage to Rent, Wednesday Half Holiday, and others. If we haven't it printed, we will print it for you. The Peterborough Examiner Ltd.

dtf-2250

A TREMENDOUS OVERLOAD SALE

BRASS STORES CARRYING TOO MUCH STOCK

OPPORTUNITY DAY, SATURDAY

FLANNELETTE Pyjamas Reg. to $3.00 All Sizes — **1.98**

Mens & Boys GLOVES Values to $2.00 Sizes 7 to 7¾ All Kinds — **55c**

Special ! MEN'S Trousers Wool and Cotton Tweeds. All Sizes. — **1.69**

Broadcloth Shirts Regular $2.00 — **99c**

Heavy Wool Sweater. Regular $2.50 — **1.49**

Shirts & Drawers 49c

Men's Shirts - - 69c

Work Gloves . . 69c

Work Shirts Reg. $1.25. All Kinds. — **89c**

BROADCLOTH SHIRTS Two Collars to Match and Attached — **1.85**

PRESIDENT BRACES — 59c

Fine Grey Flannel Shirts. Regular $2.95 — **1.49**

FLANNELETTE NIGHTSHIRTS Regular $2.50 — **1.19**

Athletic Combinations Reg. 85c. 2 for $1.00 — **55c**

Fancy Silk And Lisle Hose Reg. 75c. All Colors — **49c**

Men's Caps Reg. up to $2.00 — **98c**

Men's Caps Reg. to $2.50 — **1.49**

Solid Leather Belts. Reg. $1 — 69c

LINEN LAWN HANDKERCHIEFS REGULAR $1.50. DOZEN — **79c**

SILK TIES Reg. 75c. 3 for $1.00 — **39c**

SILK & WOOL HOSE All Colors. 2 Pairs $1.00 Reg. up to 95c — **55c**

MEN'S SOFT FELT HATS Values to $5.00 — **1.50**

SILK GARTERS Regular 75c for- 49c

Men's Windbreakers & Sweater COATS Reg. to $3.50 All Colors — **1.98**

Silk Broadcloth Shirts. Reg. $5. — $2

Men's All Wool Golf Hose. - 98c

Elastic Band Bow Ties. Reg. 50c. — 35c

COMBINATION UNDERWEAR Penman's Stanfield's Hatchway Values to $6.00 All Sizes — **$3.45**

BLUE OR BLACK OVERALLS. Reg. $2 — 1.45

Silk Ties All Kinds. Reg. $1.00. — **49c**

Khaki Trousers Regular $2.00 — **1.69**

Heavy Wool Work Hose. 3 for $1. — 35c

Penman's Cotton Ribbed Combint'n Underwear — 1.25

MEN'S SLICKERS Yellow, Khaki and Blue — **3.95**

75c Double Grip Silk Garters - 49c

"Fownes" Wool Gloves. Reg. 2.50 — 98c

Merino Shirts and Drawers - 79c

OVERALLS Blue with White Stripe. Reg. $1.50 — **89c**

MILITARY FLANNEL Work Shirts Regular $1.50 — **98c**

BRASS

329 GEORGE STREET

HEAVY RIBBED WORSTED HOSE Regular 75c — **49c**

WOOL WORK HOSE 5 PAIRS $1.00 — 23c

TICKET 150 WINS A WAVE

But If Not Claimed Within a Week Then 255 Has a Chance.

THREE DRAWN.

When the draw was made for the permanent wave offered during the first half of the Produced-in-Canada Exhibition week by Madame Merriam to help Kiwanis Club, three tickets were taken, as experience has shown that often the winner fails to claim the reward. The first ticket drawn was number 150, and if the holder of this ticket does not turn it in at Madame Merriam's parlor before October 25, it will then be the turn of the holder of 255. If 255 does not report before November, the third ticket drawn, number 151, will have an opportunity to claim the permanent wave.

Another permpanent wave is being donated by Madame Merriam, the draw to take place on Saturday. There is also a raffle for a fitted travelling case, offered by Kiwanis Club. This draw, also, will be made on Saturday night.

647 LISTED IN DOG DIRECTORY

City's Official Canine Population Has Increased Slightly During Year.

MORE CATS FOUND.

If it takes 15,000 people to make a city how many dogs does it take to make a dog town? Peterborough has 647 dogs, at least that is the number of dog licenses that have been issued to owners, but it is likely there is many a pup roaming the streets that isn't listed in the city's dog directory at the police station. The official dog population has increased a little over last year.

The police claim there are many more cats than dogs. Numerous warehouses keeping a regular flying-squadron of tabbies for mouse protection. It would certainly be a difficult job to catch and tag all the cats that roam the back alleys, cellars and barns throughout the city.

It may be said that every dog has his day but every cat her nights.

Marmora

(Examiner Correspondence)

MARMORA, Oct. 19—Messrs. Hugh Moloney and Walter D. Donnelly are among those attending the Assizes in Belleville as jurors.

Miss Mary Tallmire of Picton recently spent a few days with friends in town.

Mr. and Mrs. Eugene O'Neill of Bancroft have been visiting the former's sister, Mrs. W. Hughes.

Mrs. Ernest Shannon left on Thursday for Cleveland, Ohio, owing to the serious illness of her sister there.

Mrs. Fred Bonter of Toronto has been renewing acquaintances in town.

Deloro Social and Dramatic Society is holding the annual Halowe'en Masquerade Dance in Deloro Hall on October 30th. Prizes are being offered as in other years for best costumes.

Messrs. H. A. McNally and J. Hemphill attended the C.O.B.L. meeting in Belleville last Friday.

FOG BOTHERS COAST GUARDS

U. S. Watchers Patrol Buffalo Shore All Night To Stop Rum Running.

20 RUM BOATS LINED UP.

BUFFALO, N.Y., Oct. 18 (Canadian Press).—With twenty liquor running boats reported to have left the Canadian shore under the cover of the light fog, coastguards and customs men patrolled the Niagara River throughout the night to prevent landing of the cargoes on the American side.

All available coastguard patrol boats had been mobilized into the Niagara River to meet the expected invasion which government men said was the biggest ever attempted in this section.

Lieut. Martin W. Rasmussen, district coastguard commander, said the liquor fleet had been lined up along the Canadian shores for some time awaiting a heavy fog or extremely dark night in order to make a dash across the river.

OTONABEE COUNCIL

Otonabee Council met with Mr. Smithson absent on account of continued illness.

Moved by Mr. Huston, seconded by Mr. Reid, that Reeve Smithson be granted leave of absence for the months of October and November on account of his continued illness. Carried.

The following accounts were passed: Work on roads, Robert Richardson $98.00, John Edwards $7.50, Harry Pile $161.88, Fred Nelson $32.00, David Kemp $68.00, Frank Brown $115.25, John Wood, $8.00, William Dickson 75c, Fergus Clancy $5.25, Aylmer Collison $155.25, Ambrose Doris $138.00, Robert Richardson $35.00 Harry Pile $198.63, Ambrose Doris $1.4.., Clarence Robertson $5.00, John Hewie $5.00, R. J. Cameron $10.50, gravel; Ernest Devell $35.56, Wes Barnes $14.63; J. B Nelson, school fair grant, $20; D. H Moore, part salary, $20; David Tucker, repairing town hall roof, $2.75; William Tully, wire fence $27.90; William Hutchinson $33.08; Sawyer-Massey repairs, $17.51; John Dickson, sheep killed by dogs, $11.50; David Edwards, 3 lambs killed by dogs $23.00; Walter Garnett, sheep valued $4.00.

Council adjourned to meet on November 19, 1928.

LONDON, Oct. 18.—The Tottenham Hotspur Football Club recently reported profits since the war of nearly $400,000. The club's assets aggregate about one-half million dollars including freehold property valued at $300,000.

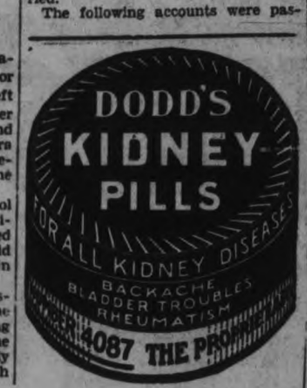

Vocational School

NIGHT CLASSES

Open Monday

Oct. 22nd

THE NIGHT CLASSES IN CONNECTION WITH THE PETERBOROUGH VOCATIONAL SCHOOL WILL BEGIN MONDAY, OCTOBER 22ND.

Registration This Week

The Principal will be in his Office in the NEW VOCATIONAL BUILDING (McDonnel Street Entrance) Each Evening THIS WEEK, from 7.30 to 9, to Register those who wish to attend.

Provision will be made for the following Classes and for any other for which there may appear to be a demand:

Cookery, Dressmaking, Millinery, English, Machine Shop Practice, Workshop Mathematics, Woodworking and Building Construction, Draughting, Auto Mechanics, Bookkeeping, Stenography, Typewriting, and Office Practice.

All Classes will be held in the New Vocational School Building.

H. R. H. KENNER, Principal.

METROPOLITAN SATURDAY SPECIALS!

TABLE OILCLOTH	LADIES' HOUSE DRESSES
COLORED PATTERNS	ALL SIZES
29c Yd.	**99c**
45 INCHES WIDE	VICTORIAN CLOTH—NEW DESIGNS

10-INCH DOUBLE SIDED ALL THE HITS ALL THE TIME **DOMINO RECORDS** ALL THAT A GOOD RECORD SHOULD BE

"HALLELUJAH, I'M A BUM" "SALLY OF MY DREAMS" "RAMONA" "GIRL OF MY DREAMS"

50c

"THAT'S MY WEAKNESS" "WAS IT A DREAM" "BEAUTIFUL" "DREAM RIVER"

WHY PAY MORE?

P. & G. LAUNDRY SOAP	ALUMINUM TEA KETTLES	GLASS TUMBLERS
8 FOR 25c	$1.00 EACH	6 FOR 25c
COME EARLY	5-QUART SIZE	A REAL BUY

METROPOLITAN STORES

WHERE YOUR MONEY BUYS MORE

PETERBORO'S NEWEST AND FINEST STORE.

HOME FURNISHING COMPANY

Visit this Exhibition of Living Room Furniture

See the New Kroehler Designs

The Most Enjoyable Exhibition We Have Ever Held

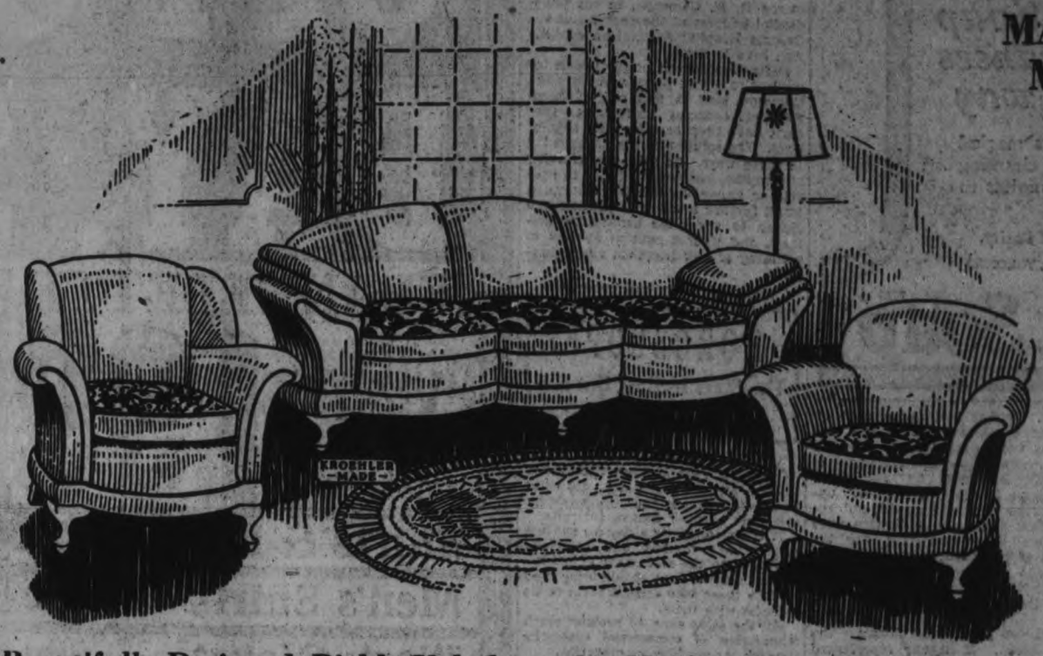

MANY FRIENDS MADE HAPPY

Without question this is proving the most enjoyable exhibition we have ever held—Many new and old friends have secured Chesterfield, Davenport Suites and Chairs at Prices that meant Real Savings. Here is fine furtniure at exceptionally low prices—Every piece bears a Kroehler label.

Come in now and let us show you a presentation of Living Room Furniture which excels in both construction and value.

Prices That Mean Real Savings

Beautifully Designed, Richly Upholstered in Mohair, Reversible Cushions

Note the serpentine front design of this graceful Taupe Mohair Suite — Loose pillow arm chesterfield invites restful relaxation—the very latest.

$169

Reversible cushions in linen Friezette—If you want a comfortable, distinctive chesterfield and two deightful chairs, let us show you this suite.

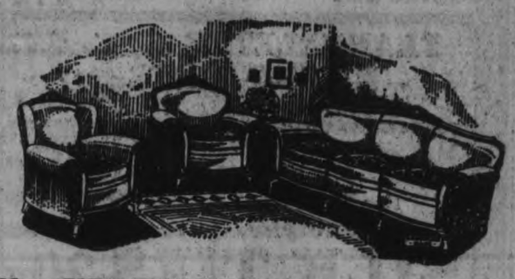

New KROEHLER Design, Richly Carved Frame, 3 Pieces $249

Note the gracefully carved frame of this new Kroehler Living-room Suite—Tailored in Taupe Mohair, with reversible cushions in linen frieze.

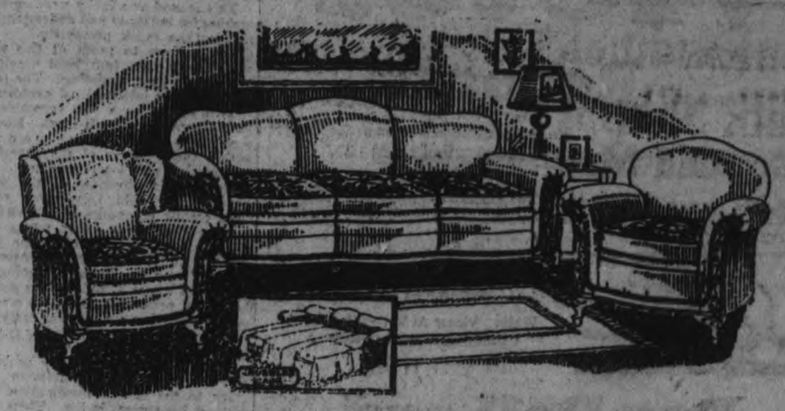

Graceful Davenport Bed Suite, Priced Very Low, $195.00, Three Large Pieces

If you need an extra bedroom he sure to see this Davenport Bed Suite in mohair, with reversible cushions in linen friezette.

Delightful Combination Of Beauty and Comfort $173

Only our great buying power and the resources of the Kroehler Manufacturing Company allow us to offer this Three-Piece Living Room Suite in walnut mohair, with reversible cushions in linen friezette.

SMALL SUM DOWN

Will Bring Any of These Suites to Your Home. Balance in

EASY WEEKLY PAYMENTS

Nationally Advertised Suite, Very Reasonable.. $119

You have seen this Chesterfield Suite advertised in the leading magazines. You may have your choice upholstered in Mole and Blue Jacquard Velour, Silver and Red Jacquard Vlour, or in Taupe Mohair, with reversible cushions, the latter are reversible in linen friezette.

20 YEARS FURNISHING PETERBOROUH HOMES

Established in 1908, the Home Furnishing Company has enjoyed public confidence for Twenty Progressive Years, and established a wide reputation for giving the very utmost in values and for honest representation of All Merchandise.

HOME FURNISHING CO.

"THE STORE THAT CAN'T BE UNDERSOLD"

PHONE 1428 HARRY FLORENCE 208 CHARLOTTE ST.

Interesting Reading for All the Family

DOCKERS' STRIKE ABANDONED TO-DAY

Workers Struck Several Weeks Ago Over System of Hiring.

MELBOURNE, Australia, Oct. 19.—(Canadian Press.)— The waterside workers' strike, which had been the occasion of attacks on volunteer workers, and bombings, was ended throughout Australia to-day. The men had struck over the award of the Board of Arbitration, which set up a system of hiring dock workers twice a day while the men advocated a once daily hiring system.

LYRICS OF LIFE

LUCKY

I've seen a lot of optimists,
I've even been one now and then,
But here is one who heads the lists
Of all the optimistic men.
Old Hiram Hopkins (put it down)
Had more bad luck, I understood,
Than anybody else in town,
And yet he thought his luck was good.

I've heard that some enjoy poor health;
Old Hiram did, I'm here to tell.
He wouldn't miss, for all man's wealth,
The fun he got from getting well.
Some fellows never sick a day
Would growl and grumble, kick and whine,
But Hiram, he was glad to say,
Was getting better, feeling fine.

Yes, he was happier a lot
Than lots of luckier men I knew;
For if you're lucky, or you're not,
Depends on how things look to you.
Such awful luck he always had
That when it happened, as it would,
His luck was not so awful bad,
Why, then he thought his luck was good.

(Copyright, 1928, Douglas Malloch.)

A WORLD RECORD?

LONDON, Oct. 19.—In a recent Civil Service examination here, of 1400 girl candidates for typists only 360 passed. In arithmetic scores failed to get more than ten of a possible 100, and in English one candidate failed to get a single point of a possible 300.

ACTIVE MEMBERS ONLY

CINCINNATI, Oct. 19.—Judge Stanley Struble has organized the Probation Teetotalers' Society. All persons put on probation must sign a pledge to abstain from alcoholic beverages during the periodof the probation order.

JeanRiddick Silk Shop
412 George Street

Specials for Friday and Saturday

MEN'S CASHMERE SOCKS
all wool, special per pair
25c

LADIES' SILK AND WOOL STOCKINGS
per pair
39c

LADIES' SILK STOCKINGS
light weight, per pair
19c

LADIES' SILK SLIPS
new shades
89c

HIGH GRADE LADIES' SILK GOWNS
lace trimmed, choice of new shades. Special Price
$1.99

LADIES' SILK SLIPS
best quality, shadow proof, large sizes
$2.25

LADIES' SILK BRASSIERS
high quality, special
98c

LADIES' SILK GLOVES
extra value, all sizes, regular $1.50, special
98c

BROKEN LOTS LADIES' SWEATERS
wide choice at special prices.

LADIES' SILK HOSE
newest shades, per pair
59c

LADIES' SILK BLOOMERS
full assortment of shades, special
75c

LADIES' SILK VESTS
new fall shades
49c

LADIES' NEW FALL UNDERWEAR
made in fine fabric, light, cosy and warm,
50c EACH

A TREAT FOR PATRONS OF THE FAIR.

The coming to Peterborough of the Canadian National Exhibition pageant, "New Canadians at School," is an event of outstanding importance. This pageant was specially chosen for a jubilee year attraction at Toronto this year, and the advertisement to-night by Kiwanis Club of its appearances here will create district-wide interest.

IN DAYS GONE BY

What Peterborough People Read in The Examiner.

25 YEARS AGO TO-DAY.

Hoodlumism is prevalent in town, at least two drinking fountains being destroyed within the past couple of nights.

One of Ashburnham's oldest residents passes away in the person of Henry Bennet, at the age of eighty-two years.

William Yelland, President of the Relief Committee of George street church, this morning handed over to Peter Campbell checks to the value of $87.00 to be devoted to the funds of the Children's And Society.

10 YEARS AGO TO-DAY.
Saturday, October 19, 1918.

Corporal F. Hefferman of Norwood killed in action.

Matthews-Blackwell company have taken out a $5,000 permit to make additions to their manufacturing and shipping rooms. Alderman Edgar Worth to build $10,000 residence on Weller street.

City clergy in accord with Board of Health's decision to close the churches on Sunday to avoid spread of Spanish Influenza.

Military police kept busy inspecting credential of those who claim exemption.

UNCLE WIGGILY

By HOWARD R. GARIS

Bedtime Story

UNCLE WIGGILY AND THE CROW'S NEST

(Copyright, 1928, McClure Syndicate.)

Once upon a time there was an Old Crow who lived in a large nest made of sticks high up in a tall tree. Crows like to build their nests high up so they can look afar off over the fields and woods not only to see where there may be things to eat, but so their eggs are not so easily come at by other birds or animals.

Now when the weather began to turn cold in Woodland where Old Crow lived some of his mates cawed to him:

"Aren't you going to fly down South with us where the weather will be warm when there is snow and ice here? Aren't you?"

"No," answered Old Crow. "I think

I shall stay here all winter. I do not believe it will be so very cold. Besides, I will get some warm cotton from the pods of the milkweed plant and line my nest with that. Also I am getting old. One of my wings was hurt where a farmer shot at me when I was taking a little of his corn and I cannot well fly so far as the Sunny South. I shall stay here."

So Old Crow stayed and his mates flew away. At first it was quite pleasant even in October in Woodland. The nights were a bit cold but the days were warm and sunny and Old Crow flew about getting what he wanted to eat and at night snuggling down in his nest warmly lined with cotton fluff from the pods of the milkweed plant.

But after a time it began to snow now and then and the rain, instead of being warm drops of water, turned freezing cold and chilled Old Crow's feathers.

"Perhaps I should have flown South," he cawed. "But I know I could never flutter so far. And now I would freeze on the way. I might as well freeze here. I will make my nest warmer with more milkweed fluff."

But the weather grew colder and colder and rain and snow blew into Old Crow's nest for there were no leaves on the trees to form a roof as there had been in summer. So, in spite of putting more warm lining in his nest of sticks, Old Crow was very chilly at night.

"If I only had a roof over my nest it wouldn't be so bad," he said.

Then one day Old Crow happened to see Uncle Wiggily come to the back door of his hollow stump bungalow with an old umbrella which had a number of broken and bent ribs.

"What are you going to do with that old umbrella, Mr. Longears?" cawed Old Crow.

"It is no good any more," answered the rabbit, "and I am going to throw it away."

"Then please throw it up to my nest, if you can toss it that far!" begged Old Crow. "The umbrella may be too old for you but it will make a fine roof for my nest since I am going to live here all winter."

"Are you?" asked Uncle Wiggily. "Then you may have this umbrella and welcome. I'll toss it up." But the tree of the crow's nest was high and the rabbit could not toss the umbrella far enough. Three times he tried but each time the umbrella fell back to the ground. At last Old Crow cawed:

"Wait until there comes a strong puff of wind. Then throw the umbrella and the wind will carry it up to my nest."

So Uncle Wiggily waited and soon with his tossing and the wind blowing the umbrella sailed high up and, opening, fell over the Crow's nest like a black tent. The handle stuck in the crotch of a tree and was held firmly there so that now Old Crow had a roof over his head.

"How is that?" asked Uncle Wiggily.

"Fine and dandy!" cawed Old Crow. "Much obliged! Now the rain will not splatter on me nor will the snow get in my feathers and give me a chill. Thank you so much. You did me a big favor."

"I am glad I could," answered Mr. Longears. "The umbrella was of no use to me, but I am glad you can use it."

Surely enough, the next time it rained the crow was as dry as an ice-cream cone beneath the umbrella roof over his nest. And when it snowed none of the white flakes drifted in. So with that and the milkweed fluff lining Old Crow thought he could live through the winter very well.

But one night, all of a sudden, Old Crow awakened under his umbrella covered nest and he thought to himself:

"My goodness I should have offered to do Uncle Wiggily a favor to pay him for the favor he did me in tossing up this umbrella. How careless and unkind of me! The first thing in the morning I'll fly to his bungalow and offer to do him a favor to pay him back."

Old Crow could hardly wait for morning to come he was so anxious.

CLOTHES HOLDERS

When airing winter things that have been stored, put them on the line right on their hangers, with a clothes pin snapped onto the line on either end to keep the hangers from slipping.

Every cook knows appetizing meals are impossible without a good stove.

The *Diana Banner* is designed to meet the modern demand. Every convenient feature and the touch of beauty—color—is embodied in it. Large oval fire-pot—a cooker and heater combined.

DIANA BANNER

Step into the Banner dealer's and see the *Diana*. If you wish, send for booklet illustrating special features.

Galt Stove & Furnace Co., Limited
Galt, Ontario
GEO. HUTCHINSON
386 Water Street
'Phone 235W

APEX
Electrophonic
Phonograph

The Greatest Advance Ever Made In The Science Of Musical Reproduction - - - - -

An achievement that has brought music lovers face to face with perfected creation of tone—the soul of music — The Apex Electrophonic.

Prices range from $115 to $385.

ROYAL MUSIC CO.
439 George Street (corner Brock)
Apex Electrophonic Phonographs and Records Exclusively

NORTHEY'S DRUG STORE
Lakefield, Ont.

Ontario Distributors:
The Sun Record Co., Toronto, Ont.
Dealers Everywhere

OCTOBER 19, 1915.

Members of the Peterborough Battalion secure more outfits.

Pte. George Brunt, 2nd Battalion, who was wounded at St. Julien, is reported to have been transferred to the 39th Battalion.

Pte. Arthur Philps, a wounded member of the 2nd Battalion, is expected home.

Lieut. E. D. Huycke and Lieut. W. W. Boyd of the 24th Field Battery are transferred to the 33rd Battery.

OCTOBER 19, 6. 6

Lieut-Col. Johnston is in Ottawa discussing matters relative to recruiting the 247th Battalion.

Pte. Jimmy Wilson in a letter to friends give a vivid description of fighting at the Somme.

Lieut. Arthur Ackerman, 10th Battalion, formerly of the 2nd; Lieut. Harold P. Smith, Canadian Field Artillery; Lance-Corporal Harol Losey, formerly of the 93rd Battalion, and Gunner Stanley Smith, 33rd Battery are reported to have died from wounds.

Gunner Harold Stanley Paul, 107th Seige Battalion; Pte. John Gough, 59th Battalion; Pte. Frank Marshall, Gunner Ormond Cavanagh, 33rd Battery; Gunners Louis Fields, formerly of the 9rd Battalion and Pte. James Tierney are reported wounded.

OCTOBER 19, 1917.

Out of the 55 men examined by the medical board 30 are put in class "A".

Two mills are levied by North Monaghan council for Red Cross work.

OCTOBER 19, 1918.

Lance-Corporal Reginald Carpenter, 39th Battalion and later with the Princess Pats, is reported to have died on his way overseas.

Pte. aJmes Mitchell, 5th C.M.R. and formerly of the 93rd Battalion, is reported wounded.

READ THE WANT ADS.

HON. G. N. GORDON HELPED

Obtained Exhibit of Vetcraft Work and Setting for Canadian Singers.

Two of the most admired sections of the big Produced-in-Canada Exhibition are the Vetcraft booth and the stage setting of the Canadian Singers, both obtained by Kiwanis Club through the influence of Hon. G. N. Gordon, K.C., P.C.

The beautiful scenery used by Canadian Singers, owned by the Canadian Pacific Railway, was rushed here from Western Canada at Mr. Gordon's request as a special favor.

Railway Time Tables

CANADIAN PACIFIC RAILWAY
(Corrected to date)

Going East—
8.10 a.m.—Indian River, Norwood, Havelock and Tweed. Daily except Sunday.
11.55 a.m.—Havelock, Tweed, Kingston, Smiths Falls, Ottawa, Montreal, Quebec, Boston and New York. On Sunday to Havelock only.
12.15 a.m.—Havelock, Tweed, Kingston, Perth, Ottawa, Smiths Falls, Montreal, St. John, Boston and New York. Daily except Saturday. Sleepers Montreal and Ottawa.
1.50 p.m.—Havelock, Tweed, Perth, Smiths Falls and Ottawa. Daily.
Going West—
4.55 a.m.—Myrtle, Toronto, Guelph, Goderich, Hamilton, Oshawa, Woodstock, St. Thomas, London, Chatham, Detroit, Chicago and New York. Daily.
8.30 a.m.—North Toronto, Kajneourt, Owen Sound, Orangeville, Tecswater and Brampton. Daily except Sunday.
8.55 a.m.—Toronto, Hamilton, Brantford, Buffalo, New York, Galt, Woodstock, London, Chatham, Detroit and intermediate points. Daily except Sunday.
7.00 a.m.—Bethany, Lindsay, Ortillia, Port Mcntieth, Midland, and intermediate points. Daily except Sunday.
2.20 p.m.—Toronto, Hamilton, Buffalo, Rochester, Boston, Woodstock, London, Windsor, Detroit, Chicago and intermediate points between Peterboro and Toronto. Makes connecting with the Trans-Canada Limited for Winnipeg and Nanaimo. Daily.
6.30 p.m.—Lindsay, Toronto and intermediate points. Daily except Sunday.

CANADIAN NATIONAL RAILWAY TIMETABLE
(Corrected to date)

Train No. 96—7.15 a.m., for Port Hope, Oshawa, Toronto and makes connection for points on main line east.
Train No. 98—8.20 a.m., for Lindsay, Blackwater, Orillia, Midland, North Bay and Cobalt.
Train No. 971—8.50 a.m., for Lakefield.
Train No. 93—9.35 a.m., for Hastings, Campbellford, Belleville and connecting with the "International Limited" for Kingston, Brockville, Montreal, Halifax, Portland, Boston and New York.
Train No. 95—11.15 a.m., for Port Hope, Oshawa, Toronto, Guelph, London, Chicago, Hamilton, Buffalo, New York and Philadelphia.
Train No. 100—12.15 p.m., for Keene, Hastings, Campbellford, Belleville, connecting with the "Inter City Limited" for Ottawa, Montreal, Quebec and Halifax.
Train No. 978—12.10 p.m., for Lakefield.
Train No. 97—2.15 p.m., for Lindsay, Orillia, Midland, Toronto, making connection with the "Confederation" for Sudbury, Winnipeg and Pacific Coast points.
Train No. 99—3.05 p.m., for Lindsay (Saturday only).
Train No. 94—8.50 p.m., for Port Hope, Kingston, Montreal, Quebec, Halifax, Boston, New York, and carries through sleeper Peterborough to Montreal.

BARRISTERS AND SOLICITORS.

EMMETT F. CHENEY—Barrister and Solicitor, Bank of Commerce Building, corner Hunter and Water streets, Peterborough. Money to Loan. 'Phones: Office 2167, Residence 1597. 17r-June3,29

J. A. O'BRIEN—Barrister, Solicitor, &c. Money to Loan. 295 George street, Peterborough. 'Phones 680 and 3342. 266-114-117

GORDON & ELLIOTT—Barristers, Solicitors, Notaries. Money to loan on easy terms. Special attention to Patents and Trade Marks. Phone 218. Hon. G. N. Gordon, K.C., Alex. L. Elliott.

J. H. CORKERY, Barrister, Solicitor, Notary Public. Office, Ground Floor, 414 Water St., Peterborough. Five doors North of Hunter street. Money to loan at current rates on easy terms.

S. T. REID—Barrister, Solicitor, Notary, Office over the Dominion Bank, corner of George and Simcoe streets. Telephone No. 32. Private funds to loan at current rates upon easy terms.

R. H. HALL—Barrister, Solicitor, etc., Peterborough, Ont. Office, corner of Hunter and Water streets, over the Canadian Bank of Commerce. Trust Funds to loan on easy terms of payment.

JAMES FORDYCE STRICKLAND—Barrister, Solicitor, Notary Public, Peterborough. Phone 181. Money to loan. 378 Water street.

WILFRID F. HUTCHE—Barrister, Solicitor, Notary Public, 393 Water street. Telephone 339.

PECK, KERR & McELDERRY—Barristers, Solicitors and Notaries. Office, Water street, Peterborough. Money to loan at the lowest current rates of interest. Telephone 196. E. A. Peck, F. D. Kerr, K.C., V. J. McElderry.

MEDICAL.

DR. BUCHANAN, F.R.C.S., Edinburgh, M.R.C.S. Eng., L.R.C.P., London, Eye, Ear, Nose and Throat Specialist. Hours, 9-12, 2-4 p.m., and 7-8 p.m. Phone 519. Office, corner Water and Murray streets.

DR. C. C. CRAGG, Eye Ear, Nose and Throat. Office, Citizen building, corner Charlotte and Reid. Phone, office 2000, house 1018.

DR. W. S. FITZPATRICK—Physician and Surgeon, 240 Hunter Street West, Graduate of Babies' Hospital, New York City. Specialist in Diseases of Infants and Children. Office Hours: 2-4, 7-8 p.m. 'Phone 2219. 266-149-329

VETERINARY.

DR. W. F. McELROY, Vet. Sur. Office and Residence, 299 Charlotte Street, Charlebois Building, Peterborough. 'Phone 1223J.

Neill Quality Footwear
For Fall Wear

BUY RUBBERS NOW, and be prepared for the wet weather we are sure to have.

WE CARRY ONLY the famous 'LIFE-BUOY' QUALITY RUBBERS, which is recognized as the strongest, longest-wearing, and finest-fitting Rubber Footwear made, and have in stock a style of Rubber for every purpose.

SEE OUR WINDOW DISPLAY OF RUBBER STYLES AND PRICES.

Men's and Boys' Every Day Shoes

That are made of highest grade English Kip, Urus Calf, and Full Grain Leathers, which will more than repay the small extra cost in long wear and comfort.

MEN'S ENGLISH KIP BLUCHERS, with solid leather soles and heels. Made in plain toe style only. This is the most satisfactory Boot on the market. Sizes 6 to 11 ..... Price **$4.75**

MEN'S URUS CALF BLUCHER, with toe cap or plain toe styles, outside counters and solid leather soles and heels. A very pliable stock that is exceptionally waterproof and comfortable to wear. Sizes 6 to 11 ..... Price **$4.50**

MEN'S TAN ELK AND GRAIN LEATHER BLUCHERS that are made with toe caps or plain styles, with solid leather soles and heels or Panco soles and rubber heels. Sizes 6 to 11. Prices.. **$3.90** and **$3.95**

BOYS' TAN GRAIN LEATHER AND ELK BLUCHERS, in either the plain toe or toe cap styles, with solid leather or Panco soles. In sizes 1 to 5½. **$2.90** and **$3.00**
Youths' Sizes 11 to 13½ ... Price **$2.45**

MEN'S WORK BOOT SPECIAL
MEN'S SPECIAL WORK BOOTS, in Black or Tan, with toe cap or plain toe, Panco soles and rubber heels. A Shoe that will give lots of wear. All sizes 6 to 11. Special value . **$2.95**

BOYS' TAN GRAIN LEATHER HIGH LACE BOOTS, with straps and buckles, Panco soles and rubber heels. Sizes 1 to 5½ ..... Special value **$3.45**
Youths' Sizes 11 to 13½ .... Special value **$2.95**

OUR SPLENDID COLLECTION OF CORRECT FALL FOOTWEAR FOR LADIES AND CHILDREN ASSURES YOU OF THE BEST STYLES AT MOST REASONABLE PRICES.

R. NEILL, Ltd.
350-354 George Street

READ for used cars WANT ADS

Starved Nerves say "NO" to sleep

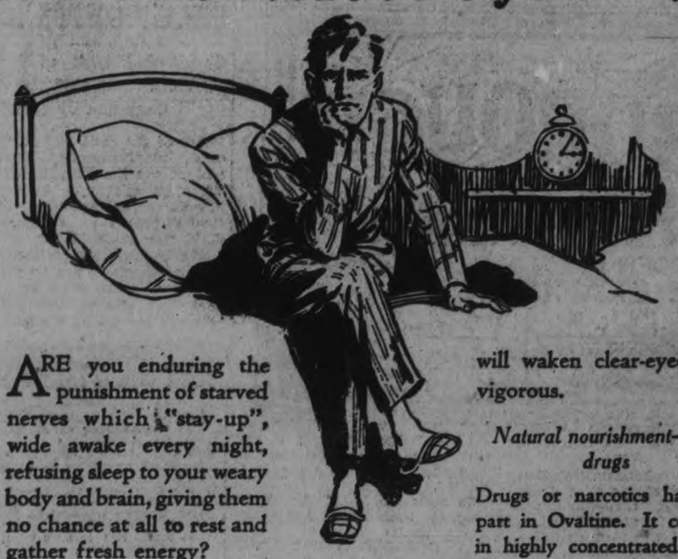

ARE you enduring the punishment of starved nerves which "stay-up", wide awake every night, refusing sleep to your weary body and brain, giving them no chance at all to rest and gather fresh energy?

Feed and soothe your nerves with Ovaltine

This famous tonic food beverage is supremely rich in natural nerve nourishment. A cup of Ovaltine taken before retiring will bring you sound, healthful slumber, from which you will waken clear-eyed and vigorous.

Natural nourishment—not drugs

Drugs or narcotics have no part in Ovaltine. It contains in highly concentrated form, and in correct proportions, all the splendid brain, nerve and body building elements of creamy milk, fresh eggs and ripe barley malt.

Ovaltine is delicious, quickly prepared and easily digested. Doctors all over the world recommend it extensively. End sleepless nights. Take Ovaltine tonight.

Drink Ovaltine for health—the year 'round. At all druggists, 55c, 75c, $1.25 and $4.50 special family size. The larger tins are most economical.

OVALTINE
TONIC FOOD BEVERAGE

ENSURES SOUND, NATURAL SLEEP

Ovaltine Rusks are made from finest Canadian wheaten flour with Ovaltine added. Delicious, very nutritious, easily digested. Sold in hermetically sealed tins.

Made in England by A. WANDER LIMITED 163R

If you wish to test Ovaltine at our expense, use the coupon.

A. WANDER LIMITED,
455 King Street West, Toronto.
Please send sample of Ovaltine. 10 cents is enclosed for packing and postage.
Name.....
Street.....
City.....Prov.....

ROSENEATH FAIR PRIZE-WINNERS

(Examiner Correspondence).

Fine Arts.

Pencil drawing, figure: 1, Mrs. W. A. McColl; 2, Mrs. M. Davey; 3, Mrs. L. Bryant.

Pencil drawing, other subject: 1, W. T. Bates; 2, Mrs. W. B. Baker; 3, Mrs. L. Bryant.

Oil painting, figure: 1, Mrs. M. Davey; 2, Mrs. W. T. Bates.

Oil painting, other subject: 1, Mrs. L. Bryant; 2, Mrs. W. T. Bates; 3, Mrs. W. A. McColl.

Water color painting, figure: 1, Mrs. W. A. McColl; 2, Mrs. Reg. Crego.

Water color pointing, other subject: 1, Mrs. W. A. McColl; 2, Mrs. L. Bryant; 3, Mrs. W. B. Baker.

Oil painting, satin: 1, Mrs. L. Bryant; 2, Mrs. W. A. McColl.

Crayon sketch: 1 Mrs. W. B. Baker; 2, Mrs. L. Bryant; 3, Mrs. M. Davey.

Pen and ink sketch: 1, Mrs. M. Davey; 2, Mrs. L. Bryant.

Painting on china: 1, Mrs. W. A. McColl; 2, Mrs. Vea B. Teal.

Basketry: 1, Mrs. W. A. McColl; 2, Mrs. Vera B. Teal; 3, Sylvia Batters-by.

Landscape from nature: 1, Mrs. W. A. McColl; 2, Mrs. L. Bryant; 3, Mrs. W. B. Baker.

Kitchen Furnishings.

Best home-made labor-saving device: 1, Mrs. W. A. McColl; 2, S. L. Terrill; 3, Mrs. L. Bryant.

Work apron: 1, Mrs. W. A. McColl; 2, Mrs. L. Bryant; 3, S. L. Bibby.

Kitchen curtains: 1, Mrs. W. A. McColl; 2, S. L. Terrill.

Tea towels: 1, Mrs. W. A. McyColl; 2, S. L. Terrill; 3, Mrs. M. Davey.

Two hot pan holders: 1, Mrs Dr Hershey; 2, Mrs. R. B. Nichol; 3, S. J. Bibby.

Dining-Room Furnishings.

Luncheon set, cloth and 6 serviettes: 1, Mrs. W B. Baker; 2, Mrs. R. B. Nichol; 3, Mrs. W. A. McColl.

Centrepiece, white, 18 inches and under: 1, Mrs. W. B. Baker; 2, Mrs. W. A. McColl; 3, Mrs. (Dr.) Hershey.

Centrepiece, colored, over 18 inches: 1, Mrs. W. B. Baker; 2, Mrs. W. A. McColl; 3, S. L. Terrill.

Tray cloth: 1, Mrs. W. B. Baker; 2, Mrs. Vera B. Teal; 3, Mrs. Reg. Crego.

Tea cosy, washable: 1, Mrs. W. A. McColl; 2, S. L. Terrill; 3, Mrs. L. Bryant.

Table mats: 1, Mrs. L. Bryant; 2, Mrs. R. B. Nichol; 3, Mrs. James Stevenson.

Asbestos mat covers: 1, Mrs. W. A. McColl.

Reed sandwich tray: 1, Mrs. L. Bryant; 2, S. L. Terrill.

Tablecloth and 6 serviettes: 1, Mrs. W. B. Baker; 2, Mrs. W. A. McColl; 3, Mrs. L. Bryant.

Living-Room Furnishings.

Centrepiece, embroidered in natural colors: 1, Mrs. W. A. McColl; 2, Mrs. Vera B. Teal; 3, S. L. Terrill.

Table runner, fancy: 1, Mrs. W. A. McColl; 2, Mrs. Vera B. Teal; 3, S. L. Terrill.

Table runner, crochet trim: 1, S. L. Terrill; 2, Mrs. W. A. McColl; 3, Mrs. Vera B. Teal.

Sofa pillow, washable: Mrs. W. A. McColl.

Sofa pillow, embroidered: 1, Mrs. Reg. Crego; 2, Mrs. R. B. Nichol; 3, Mrs. W. A. McColl.

Sofa pillow, crochet: 1, Mrs. Reg. Crego; 2, Mrs. W. B. Baker; 3, Mrs. W. A. McColl.

Card table cover: 1, Mrs. W. B. Baker; 2, S. L. Terrill; 3, Mrs. W. A. McColl.

Lamp shade: 1, Mrs. W. A. McColl; 2, Mrs. W. T. Bates.

Curtains, one pair (hand made): 1, Mrs. Vera B. Teal; 2, Mrs. W. A. McColl; 3, S. L. Terrill.

Bedroom Furnishins.

Fancy sheets: 1, Mrs. W. B. Baker; 2, Mrs. L. Bryant; 3, Mrs. Vera B. Teal.

Comforter, hand made: S. J. Bibby.

Pillow slips, crochet trimmed, 2 pair: 1, Mrs. W. B. Baker; 2, Mrs. H. J. Carlaw; 3, S. L. Terrill.

Pillow slips, embroidered, 2 pair: 1, Mrs. W. A. McColl; 2, Mrs. W. B. Baker; 3, Mrs. L. Bryant.

Pillow slips, any other variety, 2 pair: 1, Mrs. W. A. McColl; 2, Mrs. W. B. Baker; 3, S. L. Terrill.

One pair hand towels: 1, Mrs. W. B. Baker; 2, Mrs. L. Bryant; 3, Mrs. Reg. Crego.

One pair guest towels: 1, Mrs. Vera B. Teal; 2, Mrs. W. A. McColl; 3, S. L. Terrill.

One pair bath towels, trimmed: 1, Mrs. W. A. McCall; 2, Mrs. L. Bryant; 3, S. L. Terrill.

Vanity set, 3 pieces: 1, Mrs. L. Bryant; 2, Mrs. Reg. Crego; 3, Mrs. R. B. Nichol.

One pair bedroom curtains: 1. Mrs. L. Bryant; 2, Mrs. W. A. McColl; 3, S. L. Terrill.

Ladies' Personal Wear.

Nightgown (hand made): 1, Mrs. W. A. McColl; 2, Mrs. Vera B. Teal; 3, Mrs. (Dr.) Hershey.

Ladies' pyjamas, hand made: Mrs. L. Bryant.

Ladies' combinations, step-ins, hand made: 1, Mrs. Vera B. Teal; 2, Mrs. L. Bryant; 3, Mrs. W. A. McColl.

Fancy handkerchiefs, 3 designs, hand made: 1, Mrs. Reg. Crego; 2, Mrs. R. B. Nichol; 3, S. L. Terrill.

Ladies' smock, hand made: S. L. Terrill.

Fancy apron: 1, Mrs. W. B. Baker; 2, Mrs. R. B. Nichol; 3, Mrs. W. A. McColl.

Fancy scarf: 1, Mrs. W. A. McColl; 2, S. L. Terrill.

Infants' Wear.

Child's romper suit—1 Mrs. L. Bryant; 2, Mrs. W. B. Baker; 3, Mrs. Vera B. Teal.

Baby's carriage outfit—1, Mrs. W. B. Baker; 2, Mrs. Reg. Crego; 3, Mrs W. A. McColl.

Baby's bonnet, jacket and bootees—1, Mrs. Reg. Crego; 2, Mrs. W. T. Bates; 3, Mrs. W. B. Baker.

Infants' layette—1, Mrs. Reg. Crego; 2, Mrs. W. T. Bates; 3, Mrs. W. A. McColl.

Infant's short dress and slip — 1, Mrs. Reg. Crego; 2, Mrs. W. T. Bates; 3, Mrs. W. A. McColl.

Children's Work (12 years and under).

Penmanship, by boy—James Webb.

Penmanship by girl—1, Jerry Towns; 2, J. Webb; 3, C. Varcoe.

Pencil drawing of garden tools, 3rd and 4th Classes—Jerry Towns.

Specials.

Norman Sherwin $2.00—Best embroidered bed spread—Mrs. Reg. Crego.

Norman Sherwin $2.00 — Best patched quilt—Mrs. R. B. Nichol.

Norman Sherwin $1.00—Pair men's socks, home knit—Mrs. L. Bryant.

Andrew Brown $2.00 and $1.00—Best collection fine arts—1, Mrs. W. A. McColl; 2, Mrs. L. Bryant.

Andrew Brown $2.00—Best outfit of baby clothes—Mrs. Reg. Crego.

Mrs. Crego $2.00—Best plain hand sewing—Mrs. Reg. Crego

Arch. Waldie $2.00 and $1.00—For the most useful way to make up one yard of cotton—1, Mrs. James A. Brown; 2, Mrs. L. Bryant.

Judge—Mrs. E. V. Orun, Toronto.

Plants in Pots.

Two Asparagus fern—1, Mrs. H. J. Carlaw; 2, D. J. Varcoe.

One potted rose—D. J. Varcoe.

Collection foliage plants—1, Mrs. James A. Brown; 2, M. Davey.

Collection house plants—Mrs. H. J. Carlaw.

Collection 3 begonias (any age)—1, Mrs. H. J. Carlaw; 2, E. Brisbin.

Collection begonias, 3 of 1928—Mrs. H. J. Carlaw.

Window or verandah box—Mrs. J. H. Carlaw.

Window plant—1, W. R. Taylor; 2, M. Davey; 3, Mrs. James A. Brown.

Cut Flowers.

Collection of asters—1, Mrs. L. Bryant; 2, E. Brisbin; 3, M. Davey.

Collection of dahlias—John McMillan.

Collection pansies—1, Mrs. L. Bryant; 2, D. J. Varcoe; 3, M. Davey.

Petunias—1, W. R. Taylor; 2, E. Brisbin; 3, M. Davey.

Stocks—Mrs. L. Bryant.

Sweet peas—W. R. Taylor.

Snap dragons—1, E. Brisbin; 2, Mrs. L. Bryant; 3, W. R. Taylor.

Phlox—1, Mrs. James A. Brown; 2, Mrs. L. Bryant.

Salvia, 6 spikes—1, E. Brisbin; 2, Mrs. L. Bryant; 3, Mrs. M. Davey.

Basket cut flowers—1, Mrs. L. Bryant; 2, M. Davey; 3, Mrs. Dr. Hershey.

Bouquet cut flowers—1, M. Davey; 2, Mrs. L. Bryant.

Bouquet in vase—1, Mrs. L. Bryant; 2, D. J. Varcoe; 3, M. Davey.

Specials

Daniel Denton, Cobourg, $2.50, $1.50 and $1 for best collection cut flowers (6 blooms of each variety)—1, Mrs. L. Bryant; 2, Mrs. M. Davey; 3, S. L. Terrill.

Garnet Green, Cobourg, $1.50 and $1 for best collection of foliage plants. Mrs. H. J. Carlaw.

Garnet Green, $1.50 and $1, best collection house plants in bloom—1, D. J. Varcoe; 2, Mrs. J. H. Carlaw.

John McMillan, 25 feet wire flower guard, value $2.00 for best collection cut flowers—Mrs. L. Bryant.

John McMillan — —Reed hanging jardiniere, value $2.75 to the person taking most points for all kind of flowers—1, Mrs. M. Davey; 2, Mrs. L. Bryant; 3, S. L. Terrill.

Judges—Daniel Denton and O. M. Denton.

Dogs (Specials)

H. Williams, 2 lbs. Ogden's tobacco for dog securing highest number of points—D. J. Varcoe.

Mr. Joe Kelley—$3 $2, and $1 for best collie dog—1, James A. Brown; 2, D. J. Varcoe; 3, J. N. Rosevear.

Mr. Ezra Sherwin, $5, $2, and $1—for best hound—1, Adam Humphries; 2, Bruce Speirs; 3, Alf Simpson.

Mr. Joe Down, $3 and $2 for German Police dog—1, J. T. Drope; 2, James A. Brown.

Charles Platt $2 and $1 for English bull dog—Owen Hendry.

J. T. Drope, $2, for dog performing most tricks—J. T. Drope.

Specials

J. T. Drope, $2 and $1 best Persian cat—1, Mrs. M. Davey; 2, C. W. Varcoe.

M. D. Brown, hat value $4.50 to oldest man registering—D. Y. Buttors.

George Stevenson, Hastings, for family holding largest number of insurance policies in manufacturers' Life; no policy less than $1,000. Open to Northumberland and Durham, $5.00 in gold was given to Jack Jones of Hastings, also the same amount was given to M. Fairman of Hastings.

Lewis Roberts $3 and $2 for girl under 15 years, public singing—1, Virginia Lobb; 2, Avis Towns.

Gordon Parker, $5, Percy Parker $3, Society $1 for Public school children contest—1, Reta Preston; 2, Helen Bray; 3 Virginia Lobb.

Mr. and Mrs. Richard McCracken had the largest family on the grounds, numbering thirteen, most of whom live in Alnwick township.

Team drawing contest, auto tire donated by M. D. Brown; $5.00 donated by Walter Bates; auto tube donated by Ezra Sherwin and won by —1, Lockhart and Son, Dartford; 2, George McGee and Son, Warkworth. Owing to darkness the other teams didn't take part on contest.

Thomas Honey $3, for the best Caniferous tree, 4 feet high—H. L. Isaac.

NOW OPEN

The citizens of the city and surrounding country are invited to try the perfectly delicious meals prepared at all hours at

—NEW—

Sanitary Cafe

where pure food and cleanliness counts.

The Cheu Restaurant on 162 SIMCOE STREET has been thoroughly renovated, where we will endeavor to please our customers.

Our patrons will find here tasty meals, cooked the home way, in a most distinctively different manner, and service that leaves nothing to be desired.

Our policy will be a la carte service, with a special dinner and supper. Meals at all hours.

26-93

BETTER BARGAINS

IN OCTOBER RE-CONDITIONED

USED CARS

When you purchase a Re-conditioned Car from us you buy an asset—not a liability. See these wonderful values:

FORD TOURING
WHIPPET COUPE
PONTIAC COACH
DURANT TOURING
DURANT SEDAN
FORD TUDOR
OVERLAND TOURING
CHEVROLET COUPE
OVERLAND SEDAN
CHEVROLET LANDAU
FORD COUPE
CHEVROLET TOURING
McLAUGHLIN COACH
FORD RUNABOUT
McLAUGHLIN SEDAN
DODGE SEDAN

No Reasonable Price Refused.
Terms to Suit.

J. J. DUFFUS
LIMITED

READ THE WANT ADS.

A. COMSTOCK & SONS

Lovely Yet Not High-Priced—Such is the Quality of Our Merchandise.

GREATEST VALUES YET

Which Mean Comfort, Luxury and Savings in

FINE FURNITURE

Here are Nine Headliners for Saturday and next week that should carry a very special appeal to thrifty housewives

$125 Dining Room Suite $85

This priced-down Suite consists of 8 pieces, in solid oak—good sized Table, extending to 8 feet; Buffet with 3 drawers, 2 cupboards and regular Buffet mirror, and 6 leather-seated Chairs. Regularly priced at $125.00, it's a matchless bargain for $85

$200 Chesterfield Suite for $165
With Chesterfield Table FREE

Consists of Chesterfield and 2 spacious Arm Chairs. Exposed frames. Covered in rich jacquard velour, with colorful figured reversible cushions. Guaranteed full spring construction. Was $200.00. Now reduced to $165

$350 Chesterfield Suite for $249
With Handsome Floor Lamp FREE

This unusual bargain consists of 3 pieces—Chesterfield and 2 Arm Chairs. Upholstered in burnt orange and walnut silk stub repp, with figured frieze reversible cushions. Exposed solid walnut frames and full spring construction. A Suite that will last a lifetime reduced to only $249

$250 Bedroom Suite For $200

Consists of 4 pieces, in walnut—Bow-End Bed, large Dresser with 4 drawers, Highboy containing 5 drawers, and a Triple Mirror Vanity with plenty of drawer space for toilet articles. Reduced from $250.00 to $200

Occasional Chairs

Built of solid walnut in period design. Upholstered in rich figured jacquard velour and cut mohair. Prices range from ..... $18 to $40

$55 Fibre Suite $45

A charming and restful Suite, finished in two-tone walnut, and consisting of 3 pieces, tastefully decorated, with separate cushions in floral design. A real snap at $45

Terms Arranged on all purchases

Baking Table—Extra Value

Size 40 x 25 inches, with white enamel top. There are 2 generous sized drawers and flour and bread bins. Special value at $22.50

CONGOLEUM RUGS

Gold Seal quality and all priced down. Large variety of the latest patterns.

Size 6 x 9. Regular $6.50, for $5.95
Size 7½ x 9. Regular $8.75, for $7.95
Size 9 x 9. Regular $9.75, for $8.95
Size 9 x 10½. Regular $11.50, for $10.50
Size 9 x 12. Regular $12.75, for $11.50

WINDOW SHADES 79c

All the standard sizes, in white, cream and green. We are selling them complete for, each 79c

300 George St. COMSTOCK'S Phone 157

The New Victor Radio is technically correct

THE New Victor (plug-in) radio receiver is of such design that it will answer the most exacting requirements. Technicians who view it attest that it is the most expertly designed, electrically and mechanically, of anything they have seen That is, of course, a natural thing to expect from a company renowned as builders of highest quality reproduction.

Advanced features of the New Victor Radio are: Chassis of aluminum. Operates from house current, - plug in. Requires less current than consumed by single reading lamp. Single dial, electrically lighted. Uses practically any length antenna, inside or outside. Scientifically armoured and shielded. Volume without distortion, through special hook-up.

LOWBOY MODEL

Authorized Victor Radio Dealers are showing this popular figured walnut console specially designed for them, - with Victor Speaker, the New Victor Radio, all tubes complete, and "plug-in" cord for only

$285

Victor Talking Machine Company of Canada, Limited

plug in

Licensed under patents of the Radio Frequency Laboratories Inc.

RB6

Heintzman & Co.

Orthophonic and Record Dealers
Royal Bank Building, George and Hunter Sts.

No Fuss
No Muss
No Boiling

That's the way to make your Home-Brew with our Hop Flavoured Malt Extract, Hops, Sugar, Yeast and a complete line of accessories.

Then feed your pet Spratt's Foods, the most recognized pet food in the world. We have a complete line of Spratt's dog foods, fish foods bird seeds, and remedies for all ailments. Also collars, harness, leads, chains, combs and bushes.

We Deliver : Phone 321

Peterborough's Premier Pet Stock & Home Brew Supply Store
178 Simcoe St.

SAND BLAST USED IN STONE CARVING

Coughlin Monument Works Installs Booth at the Armouries.

The last word in artistic lettering. The Coughlin Monumental Works have installed a large sand blast machine for lettering and carving granite monuments. This machine does much better work than can possibly be done by pneumatic tools, and of course the old time mallet and chisel is altogether obsolete. You can see a sample of the work by visiting the north-west corner of the Made-in-Canada Fair.

2d-94.

FISH AND CHIPS

The two above foods cooked in our delightful manner is one of the best repasts that one could imagine.

TRY THEM TO-DAY.

SID. WHATLEY

Late Sec. Can. Legion
193 CHARLOTTE STREET.
Meals: 11.30 to 2; 4 to Midnight
'PHONE 2718

tu-th

Heintzman's for BARGAINS in Slightly Used Machines

1 McLagan, walnut case, only.. $50.00
1 Lyric, mahogany case, only.. $40.00
Table Machines, good shape, only $10.00
Easy Terms
Heintzman Hall
PHONE 258

Hand-Made Work Boots

We keep a complete stock of 8-inch, 12-inch, and 16-inch WORK BOOTS and HIGH-TOPPED BOOTS, in different styles, from ..... $4.75 up
All Manufactured on the Premises.

Made to Order

FINE SHOES for Fall—any style you desire, and the Best of Leathers. Leave your Order now for Fall.
DON'T DELAY. We Guarantee a Fit.

Shoes Repaired While You Wait

MODERN SHOE REPAIRING
There is no need to wait two or three days until your Shoes are Repaired. Ladies' and Gent.'s Sewed Soles and Rubber Heels can be put on in 30 minutes or less.
We have the Most Equipped Shoe Repairing Premises in the City.

W. & A. Ingram

Custom Shoemakers and Repairs
436 GEORGE STREET

HUMANE SOCIETY HAS GOOD BALANCE

Decides To Arrange Presentation To Miss Beatrice Wilson.

The regular meeting of the Humane Society was held last night in the Chamber of Commerce. The president, Dr. Thomas Johnston presided. The treasurer reported a balance on hand of $178.68' After the usual business of the meeting was discussed a letter from the Royal Canadian Humane Society, of Hamilton, was read referring to the presentation of their testimonial to Miss Beatrice Wilson of this city for the rescuing of Herbert Bowen from the water last May. It was decided to have a public presentation to Miss Wilson at the Armouries on Saturday night at 8:30 by kind permission of the Kiwanis. Prominent men of the city will be asked to speak and the presentation will be made by the president of the Peterborough Humane Society.

HON. G. N. GORDON ATTENDS BANQUET

Introduces Dr. C. C. Wu To Chinese Nationalist Club Members.

The Hon. G. N. Gordon introduced His Excellency Dr. C. C. Wu at the banquet given by the Chinese Nationalists Club at Toronto last night in the King Edward Hotel.

His Excellency is the plenipotentiary to the United States from the Republic of China, and gave a statement of the rise of the Republic under Dr. Sun Yat Sen, and the development of republican ideas in China.

Among the other speakers were the Hon. Charles McRae, Minister of Mines in the Ferguson Government and Dr. K. H. Chow, Consul-General of China to Canada.

The event was a very important one to the Chinese population in Eastern Canada and representatives from nearly all the cities in Eastern Canada were there.

LOCAL ENTRIES SHOW UP WELL

(Continued from page 1.)

masked silver grey female class, without some feeling of respect. Mrs. Simmons of Hamilton had an interestin cat in the show. This cat, "Peggy," is a working cat if there ever was one. During the last three weeks Peggy, a large, dark tortoise-shell colored Persian, with a strange brown face, has carried over a quarter ton of paper, rags, and other articles from the surrounding yards to her own yard.

Perhaps the daintiest looking cats in the show were the pure white Persians exhibited by Mrs. Hall of Toronto. The best gold-eyed cat in the show was a beautiful blue Persian shown by Mrs. Emmett of Toronto.

Mrs. A. Thrush of Hamilton was the judge, and W. S. Merrell was show manager, with H. E. Kirch as superintendent. The last chance to see the cats is to-night.

PACKED HOUSE FOR CONCERT

Audience at Legion Hall Growing Nightly—Good Program.

SCHOOL CHOIRS HEARD.

A packed hall greeted the performers at the concert held last evening in the Canadian Legion Hall, in connection with the Kiwanis Club's Produced-in-Canada Fair. The concerts which have been such a success all week under the capable direction of E. V. Morphet, show no diminution in attendance. On the contrary, each evening sees a large audience on hand for a splendid program. To-night, to-morrow afternoon and to-morrow night, the children of the Canadian National Exhibition Pageant from Toronto will be here to give their famous performance.

Last evening, the visiting vocalists, Madam Hannigan and Signor Lamberti, Miss Marie Thomson and the Canadian Singers, repeated their well-received solo and choral numbers. The latter, acting on a suggestion from the press, as they expressed it, gracefully included several charming bits of song in English, in their program.

Ye Old Tyme Concert was repeated last night with the success that marked its previous performances, and the Kiwanis Harmonica Band once again proved its pre-eminence as a maker of buoyant, attractive, swinging music.

The orchestra of George Street Church played during intermissions last evening. Allan Wilson's orchestra was the attraction on Wednesday evening, during intermissions.

The choirs of the Queen Alexandra and the Central Schools were heard last night to good advantage. Led by Miss E. Eagleson, the former choir sang a "Lullaby" and "The Shepherd's Song," and the choir from Central School, led by O. M. Steer, sang "Autumn Winds" and "Winter Fairies."

C. S. Thompson, leader of the Kiwanis Harmonica Band, gave several loudly-applauded novelty numbers on the mouth organ last evening, showing his excellence as a solo performer on the tuneful small instrument.

SPENDS LAST FEW MINUTES

(Continued from page 1.)

identified ransom money, in $20 bills, as he went.

He turned back to Portland, and fled east to Pendleton, where he was caught December 23.

Confessed Many Crimes

He confessed readily, at first saying an accomplice committed the actual murder. Later Hickman confessed he planned and executed the crime unaided. Later it was revealed Hickman, who had graduated high in his class of 1926, at Kansas City, and who had before him a bright future, had turned to a life of minor crime and had committed hold-ups in many Eastern and western states.

He committed one other murder in California, which he confessed. That was the slaying of C. Ivy Toms, Rosehill, California, pharmacist, on Christmas Eve, 1926.

In his latter days Hickman sought solace in religion and in letter writing. He directed many letters to police chiefs throughout the country, confessing to hold-ups which he had committed and saying he was sorry he could not return the money stolen.

WORKMAN HAS FOOT CRUSHED

James Ogden Injured By Fall of Heavy Sheet of Steel.

AT QUAKER OATS.

James Ogden, of 226 Hunter Street, sustained a serious and painful accident while at work at the Quaker Oats Company's plant on Wednesday, when a large and heavy sheet of steel fell on his right foot, crushing several of the small bones.

Dr. J. M. O'Brien attended the injured man and had him removed to St. Joseph's Hospital, where X-Ray examinations were made and the foot was placed in a cast especially constructed to ensure a complete functioning of the foot on recovery.

TRAIN WRECKED.

Help Sent From Columbus To Scene of Serious Derailment.

COLUMBUS, Ohio, Oct. 19 (Canadian Press).—A Pennsylvania passenger train northbound from here to Akron was reported to have left the rails, taking all the coaches with it. A relief train has been sent from Columbus with wrecking equipment, doctors, and nurses.

NOTICE!

Lewis' have secured the services of Mr. H. Brooks, formerly of Rochester, N.Y., specializing in ladies' and men's hair cutting. For appointment phone 228w or call at 167 Hunter street. Lewis' Beauty Parlors. 1d-93-3762.

SATURDAY SPECIALS

"Ennis" Player, mahogany case; in good condition; with rolls and bench. Saturday only $395.00. Easy terms.

• • •

"Williams" Upright; very little used; worth new, $575.00; with ten free lessons, and bench to match, for only $425.00

• • •

Brunswick Cabinet Phonograph; mahogany, with twelve records, was $100.00; will sell Saturday for $59.00. Terms if desired.

• • •

Rogers Radio; four years of unequalled performance from $165.00 up. Sold on easy terms.

• • •

"White" Sewing Machine; very little used; guaranteed like new. Only $30.00.

• • •

Special ½ and ¾ size Violin Outfits for beginners; with free lessons, $12.00.

• • •

New Stock of Brunswick Records; 3 for $1.00.
B. A. Cylinder Records, 5 for $1.00.

• • •

New Records for Old Ones. Bring in your old Records and get new ones in exchange. All latest hits.

• • •

We do Phonograph Repairs of all kinds. All work guaranteed.

• • •

GREENE MUSIC CO., Charlotte St.

BRIEN MAKES

(Continued from Page 1)

liquor here from their own liquor stores, but that they have former bootleggers in their pay.

"Everybody knows this latter fact" said Brien. "People have been telephoning me asking me why I have been so easy as not to mention the fact when they bring that sort of stuff against me.

"When I was on the Provincial force for two years at Hamilton," explained Ed. Brien, "All the imports of beer were coming from this end into Hamilton. Through reliable information we know at Hamilton who was handling the bootleg stuff at this end and some of these men are to-day on the Government's pay roll in this neighborhood."

Public Behind Brien

An ever-increasing section of public opinion is ranging itself behind Brien in a demand for a thorough investigation.

Many letters are coming to him from responsible members of the community and from outside points stating that the half is not known of the irregularities which they say are permitted when certain people are concerned.

WEDDING BELLS

MATHIAS—PUFFER

Riverdale Presbyterian church parsonage, Toronto, was the scene of an interesting wedding on Oct. 6, when Elizabeth Jean Puffer, daughter of the late Mr. William Puffer and Mrs. Puffer of Clarina, Ontario, became the bride of Mr. Chauncey L. Mathias, formerly of New Philadelphia, son of Mr. Claude W. Mathias and the late Mrs. Mathias of Allantown, Penn. The ceremony was performed by Rev. A. Bright, rector of the church, assisted by Rev. Dr. Willis D. Mathias of Allantown, brother of the groom. The bride is a graduate nurse of Western hospital. The bride wore a smart gown of French blue georgette with hat of gold brocade and autumn brown shoes and stockings. Her flowers were roses. Mr. and Mrs. Mathias will reside at 41 Albermarle Ave.

SHEARER—COLLINS

The little Church of St. Mark's, Otonabee, was taxed to capacity on Thursday afternoon, at 4 o'clock, to witness the marriage of Ethel Rebecca, younger daughter of Mr. Albert Collins of Otonabee, and Francis Albert Shearer, son of Mr. and Mrs. J. Shearer of Keene. The ceremony was performed by Rev. J. L. Hughes, rector.

Mrs. Hughes presided at the organ. The church had been perttily decorated for the occasion with white everlasting flowers, dahlias and chrysanthemums. A festoon of everlastings had been arranged above the organ, this being very appropriate, as the bride had occupied the position of organist for several years.

The bride entered the church on the arm of her father, who gave her away. Her gown was of white velvet, simply made with lace drape down the left side. Her ornaments included the bridegroom's gift, a gold barpin. Her long bridal veil was held in position by a wreath of orange blossoms arranged becomingly on each side. She wore white gloves, shoes, and hose, and carried a large bouquet of pink roses and fern.

Miss Olive Shearer, sister of the bridegroom, was bridesmaid, her gown being of pale pink georgette trimmed with gold lace, and broad ribbon sash caught up with corsage of pink roses. She wore a large black picture hat, flesh colored hose and black satin shoes, her ornament being a gold brooch, the gift of the groom. She carried a large spray of deep pink roses. Mr. Harold Collins, brother of the bride, supported the bridegroom as best man, and Mr. M. Mather carried out the duties of usher. During the signing of the register the hymn "O Perfect Love" was sweetly sung by Miss Jean Knowles, cousin of the bride. Following the ceremony, a reception was held at the home of the bride's father for immediate relatives and friends. The dining room was prettily decorated in white and pink, streamers from side to side being clustered in the centre by a number of white paper bells. The bride's table followed the same color scheme, tall pink candles in low holders being placed on each side of the cake which occupied the central position.

Later in the evening, Mr. and Mrs. Shearer left for Oshawa, where they will reside; the bride travelling in a dress of brown crepe with hat, shoes and gloves to match, and plush coat with fur trimmings.

The bridegroom's gift to the best man was a fountain pen; to the soloist, a compact, and to the organist, candlesticks.

The young couple, who were very popular in the community, were the recipients of a large number of useful and valuable presents. They also received several sums of money, chief being a substantial cheque from the bride's father.

Obituary

DAVID HENRY.

Entered into rest at Millbrook, on Friday, Oct. 19th, 1928, David Henry, beloved husband of Sarah Adeline Fallis.

Funeral at his late residence, Millbrook, Sunday afternoon at 2 o'clock. Interment at Port Hope Union cemetery.

MRS. ELIZABETH O'CALLAHAN

The funeral of the late Mrs. Elizabeth O'Callahan was held from her son's residence in Douro to St. Peter's Cathedral and cemetery.

Father Corkery conducted services at the Cathedral. The funeral then proceded to St. Peter's cemetery for interment, Father Finn officiating at the grave.

The pall-bearers were six grandsons of the deceased.

The late Mrs. O'Callahan was in her 90th year and leaves a large circle of friends and aequaintance to mourn her passing as the largely attended funeral showed.

ROSE McLAUGHLIN.

Rose McLaughlin died at her home, 83½ Howell Street, Buffalo, Tuesday, October 16. She is survived by two sisters: Nell, formerly of Peterborough, and Annie McGee of Parry Sound. Her remains were removed to the home of her cousin, Fred Otto, 608 Woodbine Avenue, whence they were removed to St. Monica's Church.

IN MEMORIAM

DUNCAN. — In loving memory of ex-Mayor George H. Duncan, beloved husband and father, who entered into rest, October 19th, 1927.
In memory, a daily thought,
In heart, a silent sorrow.
—Wife and Family.

IN MEMORIAM.

DUNCAN.—In loving memory of my dear father, George H. Duncan, who died Oct. 19th, 1927;
Peaceful be your sleep, dear father,
It's so sweet to breathe your name,
In life I loved you dearly,
In death I do the same.
—His Son, Robert J. Duncan, Rochester, N.Y.

A half hour well spent

THERE'S no satisfaction equal to that of a personal achievement which is at once useful and artistic. For this reason, a half hour spent in making a batch of one-egg muffins is decidedly a half hour well spent. To see the glow of gratification spreading like sunshine over the faces around the table when you bring on the muffins—hot and crinkly and brown—m'm'm! Well—your joyful pride is fully justified.

ONE-EGG MUFFINS

1¾ cups flour
3 teaspoons Magic Baking Powder
½ teaspoon salt
1½ teaspoons sugar
1 small egg
¾ cup milk
1½ tablespoons melted butter

Sift flour, baking powder and salt, add sugar. Beat egg thoroughly, add it gradually with milk to dry ingredients and beat hard. At the last moment add melted butter. Drop the batter into hot buttered iron gem pans and bake in a hot oven 25 minutes.

"Bake your own" with
MAGIC BAKING POWDER
for greater satisfaction and economy

ADVERTISE IN THE EXAMINER | READ THE WANT ADS. IT PAYS TO ADVERTISE

Saturday Meat Specials! AT S. E. MAHOOD'S

MEAT MARKET, 234 HUNTER STREET WEST.

Pork Chops (Trimmed)	26c lb.—2 lbs. for 55c
Shoulder Pork (Trimmed, in the piece)	20c and 25c
Fresh Hams (Half or Whole)	24c
Side Pork	25c
Pure Pork Sausage (own own make)	25c, or 2 lbs. for 45c
Home-Made Head-Cheese	25c
Campbell's Butter	45c
Potatoes, per peck	15c
Carrots, per peck	20c

PHONE 84. Free Delivery to all parts of City.
Read above prices carefully—we have the Best.

Heinz Annual Fall Sampling Day
SATURDAY, Oct. 20th
You are cordially invited to come and sample some of the 57 varieties prepared by Heinz

HEINZ SPECIALS

Heinz Baked Beans, Large	24c	Heinz Sandwich Relish	33c
Heinz Baked Beans, Medium,	2 for 29c	Heinz Peanut Butter, Large	32c
Heinz Baked Beans, Small	3 for 29c	Heinz Peanut Butter, Medium	23c
Heinz Cooked Spaghetti, Small	13c	Heinz Sweet Mustard Pickle	37c
Heinz Cooked Spaghetti, Medium	18c	Heinz Sweet Mixed Pickle	37c
Heinz Tomato Ketchup, Large	27c	Heinz Sour Mixed Pickle	35c
Heinz Cream of Tomato Soup, Large	29c	Heinz Sweet Midgets	49c
Heinz Cream of Tomato Soup, Med.,	15c	Heinz Sweet Mixed Bulk, Pt.	35c
Heinz Cream of Tomato Soup, Sm'l,	3 for 27c	Heinz Worcester Sauce	29c
Heinz Prepared Mustard	18c	Heinz Olive Oil, Bottle	30c
		Heinz Distilled Vinegars	25c

Corn Starch .. 3 for 25c
35c Tin Baking Powder .. 25c
Popping Corn, Lb. . 15c
Delight Flour, 24 Lb. 99c
Cooking Onions, 6 Lbs. .. 25c
Seedless Raisins .. 12½c
Plums ... 2 Tins for 25c
Peas, Canned 3 for 25c
Peas, Packages, 3 for 25c
McLaren's Jellies, 4 for 25c
Palmolive Soap, 4 for 29c
Lifebuoy Soap, 3 for 20c
Dutch Cocoa, Lb. .. 22c
Blended Jam, 4 Lb. Tin .. 42c
Strawberry Jam, 3 Lb. .. 49c

SPECIALS
SUGAR
10 Lbs. for 57c
(with $1.00 order)
LUX
3 for 25c
COFFEE
Electrically Ground While you Wait
50c
Extra Value

Rolled Oats 6 Lbs. for 25c
White Beans, 3 Lbs. 25c
Corn Syrup .. 5 Lbs. 35c
Stuffed Olives 15c
Plain Olives 12½c
Yorkshire Relish ... 29c
Rice .... 3 Lbs. for 25c
Sago .... 3 Lbs. for 25c
Tapioca .. 3 Lbs. for 25c
Vi-Tone, 8oz. Tin .. 29c
Corn Flakes .. 3 for 25c
Pep ..... 2 for 25c
Post Bran .... 2 for 25c
Breakfast Bacon, Lb., 38c
Canned Pears, Large, 21c
Fresh Fruits and Vegetables.

Boyd's Grocery
639 George St Free Delivery Anywhere Phone 964

TIME IS SHORT!
But if they work really hard from now until Saturday night
BOYS AND GIRLS
Have a chance to win the Wrist Watch donated by Mr. Tully for the biggest list of new members for the Seckatary Hawkins Club handed in at Produced in Canada Fair.
Lists must be handed in at the FAIR before 10.30 Saturday night.
Get New Forms at Examiner Office or Booth

Fine White Cotton
A fine, beautifully finished, yard wide Cotton at special price of, yard..... **25c**

Hall's Saturday Store News

White Pillow Slips
Made from strong white cotton, finished hemmed ends. 40 and 42-inch. Each..... **19c**

In The Ready-To-Wear Sections

Four Feature Values Offered in New Coats and Dresses

$6.95

Value-Wise Shoppers Will Buy These Jersey Sport Dresses at this Price

This low price was made possible by a very special purchase from one of our leading dress manufacturers. In the assortment there are several distinctive styles; all are in two-piece effects. Complete range of colours and sizes. Ideal Dresses for school, business or house wear. Outstanding value at $6.95

$9.95

These Dresses Will be a Special Feature of Saturday's Sale

Dresses for afternoon and informal occasions which demand a Frock of style and smartness. Made from good quality flat crepes, heavy satins, and some in satin and velveteen combination. Attractive trimmings will be found in the tuckings, pleats, lace collars and cuffs, rhinestone ornaments, contrasting vestees, embroidered appliques, etc. Several good colours and all sizes ..$9.95

$19.95

Smart Coats Developed From Duvetyne, Broadcloth and Marvella Fabrics

More new Coats arrived for Saturday selling. Straight-line styles, with collars and cuffs of mandel fur sets, in both paquin and shawl effects. Coats are lined and interlined. Shades of castor, rosewood, tan, brown, green, taupe, wine, navy and black. Each garment fittingly trimmed with slot seaming, cording, etc. Sizes 16 to 44. Each $19.95

$35.00

Fall and Winter Coats Possessing Charm and Individuality at All Times

A collection of ultra-smart Fall and Winter Coats, fashioned of finest imported broadcloth. Each garment extravagantly collared and cuffed with American opossum fur sets. Their Autumn shades include Winter rose, tan, green, blue, brown, taupe, etc., as well as navy and black. Durably lined and warmly interlined. Big value at $35.00

Women's House Frocks

$1.98

Attractive House Dresses, developed from good quality printed percales, with long or three-quarter sleeves. Sizes 46 to 52. Navy and black grounds. Big value at $1.98

New Fall Millinery **$3.95**

Representing a special purchase of smart Hats, designed to suit youthful faces, and the more mature lines for older women. New shape velvets, embroidered metallics with velvet, and several other clever styles. The colour range is very smart. Big value, $3.95

Sale of Girls' Hats **$1.98**

Swagger smart Hats of velvet, felt and combinations for the younger set. The young lady from 6 to 10 years will be delighted with these. Wide range of colours from which to choose. Specially priced at $1.98

Children's Sweater Coats

$2.50

Warm All-Wool Sweaters, knitted from fine Scotch yarns. Sizes 26 to 32. Colours: sand, scarlet and cardinal. All are made with narrow belt. Exceptional value at this low price $2.50

Fall Gloves

59c

Fabric Gloves in grey, sand and mode. Fashioned with reversed cuffs, attractively embroidered in contrasting colours. Sizes 6 to 8. Per pair..... **69c**

Another Sale Woods Lavender Seconds—To-Morrow.

$1.75 Vests **89c** $2.75 Bloomers **1.49**

There will be a rush for these at this exceptionally low pricing to-morrow. No holes, no broken threads—nothing to effect the wearing quality. A wide range of colours included: peach, pink, bluebeard, malmaisson, Marie Antoinette, cinnamon, pink, sand, grey, French beige, etc. Sizes from 34 to 44.

Full Fashioned

$1.39

All-Silk Puritan-made Hose of good weight. Irregulars of our regular $1.95 Stocking. A splendid range of colours and all sizes. Price, per pair..... **$1.39**

Blankets **$1.98** pr.

Sale of Flannelette Blankets in double-bed size, with pink or blue borders. Every blanket perfect. Remarkable value for Saturday, per pair..... **$1.98**

Motor Rugs **$4.95**

All-Wool Motor Rugs in large fancy plaid effects, with cut fringe. Good assortment of colour combinations. Specially priced, each..... **$4.95**

Hemmed Sheets 98c

A special purchase of 8/4 Hemmed Sheets, made of good quality bleached sheeting. Specially priced at, each..... **98c**

Towelling 19c Yard

Pure Linen Crash Towelling, white with coloured border. This is an exceptional quality, and selling at, per yard..... **19c**

Fingering Yarn 98c

4-Ply Scotch Fingering Wool in black, navy, white and a big range of colours. Regular value, $1.40. On Sale at, per lb..... **98c**

Bath Towels 49c

Good size Terry Bath Towels, white with coloured jacquard borders in blue, gold, rose and mauve. Each.... **49c**

Flannelette 12½c

27-inch Striped Flannelette in a good assortment of colored stripes. Take advantage of this special. Per yard..... **12½c**

52 x 52-Inch Cloths $1.29

Linen Table Cloths of good weight and with striped borders coloured in rose, gold, green, blue or mauve. Each..... **$1.29**

Dress Flannels 69c

Soft All-Wool Flannels, plains and several fancy check patterns, in a quality usually sold at $1.00 the yard. Colours: sand, blue, grey, black, green, red, etc. On Sale at, per yard..... **69c**

54-Inch Wool Coatings $1.95 Yard

These warm wool fabrics are of good weight and finished with soft good wearing surface. An excellent quality, in every good colour, for making women's or children's coats. Per yard..... **$1.95**

Fine French Serge $1.49 Yard

A closely woven, light weight wool dress fabric in a cashmere-like weave. It never wears out. Comes in navy, black, red, blue, green, sand, brown, etc. A wonderful dress cloth..... **$1.49**

Shepherds Checks 49c Yd.

Three good patterns in this fast colour fabric for the making of children's wear. One of the best wearing cloths. Another exceptional value at..... **49c**

Taffeta 98c Yard

36-inch Two-Tone Swiss Taffeta in 16 pretty new evening shades. A soft finish for dresses, etc. Big value at, per yard..... **98c**

Black Duchess 89c Yard

36-inch Black Duchess Satin in a good quality that will give satisfaction. Rich sheen. For dresses or slips. Per yard..... **89c**

Wool Flannels 98c

54-inch All-Wool Flannels in a splendid range of shades. For dresses, middies, etc. Specially priced at, per yard..... **98c**

A SIMMONS'

Special Mattress

$5.90

In both three-quarter and full bed size. A comfortable, sanitary, felt filled Mattress, covered with strong fancy art ticking and finished with rolled edge.

Curtain Nets 29c

200 yards Rayon Curtain Nets in cream and ecru shades. 36 inches wide. Regular 50c grade. On Sale Saturday at, per yard..... **29c**

Bed Pillows $1.98 Pair

Standard size Bed Pillows with feather foundation. Covered with fancy chintz. Regular $2.50. Sale price, per pair..... **$1.98**

Drapery Damask 59c

Rayon Silk Drapery Damask in stripes of various colourings. 36 inches wide. Several good patterns. Priced at, per yard..... **59c**

Floor Oilcloth 49c

Many good patterns in Floor Oilcloths. Various widths. All standard quality. Per sq. yard..... **49c**

Window Shades 69c

Standard size Window Shades, 37½ x 72 inches. Green, cream and white. With brackets..... **69c**

Cretonne 25c Yard

36-inch Cretonne in delightful patterns and colourings 35c to 50c values. Some slightly water-marked..... **25c**

Blankets $8.90 pr.

Heavy, all-wool, full sized, cleanly finished Blankets, whipped singly, with coloured borders. Pair, **$8.90**

Cuckoo Clocks $7.95

Just arrived, large size Cuckoo Clocks that strike and cuckoo at hour and half hour. Big value at.. **$7.95**

Sale of Jewelry 98c

Novelty Jewelry, including Bracelets, Necklaces, Brooches, etc. Values up to $1.00. Sale price, each.... **98c**

Ladies Umbrellas $1.98

A thoroughly waterproof, strongly made Umbrella, ornamented with fancy handle and celluloid tips and ferrule..... **$1.98**

White Sheeting 49c

Its good wearing qualities make it a pleasing purchase for every customer. An evenly woven, fully bleached cloth, representing wonderful value at this low price.

Unbleached Sheeting 49c

A cleanly finished fabric for the making of bed spreads, sheets, aprons, etc. Evenly woven from soft round threads of fine cotton.

White Pillow Cotton 39c

A fine White Cotton in pleasing weight, which comes in both 40 and 42-inch widths, and gives satisfaction to every purchaser.

Extra Heavy Cotton 49c

Another Pure White Circular Cotton for pillow slips in a specially heavy quality for hard wear. 40 and 42-inch widths.

Factory Cotton 15c

A strong standard weight Cotton, closely woven, cleanly finished and measuring fully 36 inches in width. A useful household cloth.

A SALE OF ENGLISH DINNERWARE

The $14.50 Set

52-PIECE SETS IN GRANADA AND WATTEAU DESIGNS

This novel and beautifully patterned English-made Dinnerw are consists of Bowls, Platters, Casseroles, Covered Dishes, Fruit Dishes, Plates, Cups and Saucers, in new shapes. Both designs are in open stock and additional pieces may be purchased at any time.

Flannelette Gowns

Of white flannelette, trimmed with band of contrasting colour running down the front of the Gown, and with blue and white fancy stitching on neck, front and sleeves. Long sleeved styles. Price..... **$1.69**

Winter Bloomers

Warm garments of closely knit cotton fabric, with slightly fleeced back. All threaded with strong elastic at waist and knees. In pink, peach, camel, white and orchid. Small, medium and large sizes..... **69c**

Full Fashioned Hose 98c

Here in several of the season's best colourings and in both service and chiffon weights. This offering is made possible through the opportunity to buy a big lot from one of our largest manufacturers.

Warm Cashmere Hose 59c

Good looking, good wearing Stockings in all sizes, in black, sand, coating, grey, peach, white and brown.

Women's Crepe Scarfs $1.25

A showing of Plain and Fancy Scarfs in many good colourings. Both triangular and long styles. Finished with hemstitched ends.

More Leather Bags at $1.00

A group consisting of Bags in various shapes. Made from plain and fancy leathers, in a splendid range of new colourings.

Flowers That Don't Wither 29c

Flower posies are more popular than ever. You'll need them on coat or dress. Showing Saturday in a special group.

RICHARD HALL LIMITED

Compare Cash Prices With Credit Prices

TECO STORE

Store Hours: 9 a.m. to 6 p.m., including Saturday. Telephones: Teco Store 3000; Housefurnishing Building 138

Teco Prices Are Cash Prices

Our Aims—Best Value, Superior Assortments, No Misrepresentation, Satisfactory Service

Stylish and Seasonable Coats, Smartly Furred, $35

Luxurious Coats in the new broadcloths and suedes. Smartly tailored in good styles. Richly fur-trimmed modes for general wear. Furs of fitch, opossum, sable opossum and Thibetines. New Autumn shades of brown and popular wood shades, wines, Independent blue and green. Long roll and shawl collars and deep cuffs. All well lined and interlined. Sizes 14 to 20. Saturday.... **$35**

—Third Floor, Teco Store

Lovely Fall Frocks 13.50

Choice selection of the new satins, Canton crepes and georgette. Designed into the newest Fall styles. Pleated and flared skirts. Touches of lace at collar, neat embroidery, contrasting trim of georgette and self material. Sizes 16 to 44. Saturday at..... **13.50**

—Third Floor, Teco Store

Warm Burberry Coats 5.95

Ideal for the cold weather. Heavy, warm "Burberry"—the same lovely material as the men's "Burberry" coats are made. Tailored with inverted pleats at back, half belt, two pockets, double-breasted style, deep lapels, warmly lined with grey. Smart and serviceable. Sizes 2 to 6 years. Saturday, each..... **5.95**

—Second Floor, Teco Store

Serge Skirts 98c

Just 60 of these splendid quality Navy Blue Serge Skirts. A smartly Pleated Skirt, well made, attached to strong white cotton bodice. Ideal for school wear or at the gym. Neat outfit when worn with colored sweater. Sizes 2 to 6. Saturday, each. **98c**

—Third Floor, Teco Store

Butterfly Skirts 2.69

Girls of the ages from 8 to 14 can now wear these popular Butterfly Skirts. Made of all-wool crepe, well pleated, and finished with deep band at waist. Colors are navy, brown, fawn, Cuban blue, etc. Mostly in plaid effects. Saturday, each. **2.69**

—Third Floor, Teco Store

Youthful Millinery Outstanding Value, 3.45

Choice selection of new Fall Millinery for matrons. Smart, youthful and mature styles, showing velvet and metallic, Panne velvet and silk combinations. Many with dainty ribbon trim; some feather trimmed, with brilliant pins. Lovely shades of navy and silver, sand, brown, grey and black. Saturday, each.. **3.45**

—Third Floor, Teco Store

Comfortable Corsets $5

For the woman that prefers a Wrap-Around she will find this high-grade foundation garment perfectly satisfactory. Gives style and comfort to the woman with a full hip-line. Elastic sections and four hose supports. Very low top. Comes well down over the hip. See this garment on Saturday. Saturday, pair..... **$5**

—Second Floor, Teco Store

For the Cool Days

Woolette Underwear 69c

Lovely quality, soft and comfortable. Warm and cosy garments for girls. Vests come in two styles: one with beading at neck and short sleeves; the other long sleeves, button front and high neck. Natural shade only. Sizes 24 to 34. Drawers in ankle length style. Well bound. Same sizes. Children's Day, garment..... **69c**

—Second Floor, Teco Store

Women's Shoes, Special 3.25

Colonial Pump

Smart Oxfords

One of the Most Exceptional Values in Women's Footwear This Season

In this particular group you will find Tan Calf, Patent Leather and Gunmetal Shoes. Four different styles: Ramona Twin Strap with buckle fastening; Black Patent Colonial Pumps; Gunmetal, Tan Calf and Patent Oxfords; also Tan Calf and Patent Gore Pumps with tongue and 1 strap. A selection that should please every taste. Fitting guaranteed. Be sure and come early. Remarkable value. Sizes 3 to 7 in each style. 9 o'clock sharp. Pair..... **3.25**

—Main Floor, Teco Store

Ramona 2-Strap

Patent Strap

Patent Shoes for Children, Pair 1.39

Smart, serviceable and comfortable footwear for the little folks. Made of good quality black patent. Styled with one strap. Strong sewn soles and rubber heels. An outstanding value for Saturday. Sizes 8 to 2. Pair..... **1.39**

—Main Floor, Teco Store

Fruit Nappies, Doz. 1.20

A shipment to hand of a beautiful quality Low Nappie in Colonial style glass. A useful article for bon-bons, etc. Saturday, dozen..... **1.20**

Colored Glassware, 25c

Pretty pieces of Glassware. Candy or Utility Dish in the sectional style. Colors of pink and green. Saturday, **25c**

—Basement, Teco Store

Outstanding Specials for Saturday

300 Pairs

Rayon Silk Hose Pair 49c

Extraordinary value in Women's splendid quality Rayon Silk Hose. Well made, with the popular high spliced heel, double sole, mercerized hemmed top. Colors are evenglow, grain, merida, French nude and shell grey. Sizes 8½ to 10. Saturday..... **49c**

5c to $1 Section, Main Floor.

Lovely Silk Scarfs at $1

A wonderful selection of Plain and Printed Silk Scarves in the popular triangle and long styles. All this season's most desired shades. Generous sizes. Exceptional value at this price. Saturday, each, **$1**

5c to $1 Department, Main Floor

Dutch Silverware, 49c to $1

Choice selection of this imported Silverware, comprising High and Low Candlesticks, Pepper and Salt Shakers, Bud Vases, Ash Trays, Cigarette Boxes, Jewel Cases, Picture Frames, etc. Ideal for gifts and presents. Fine selection of designs. Saturday..... **49c to $1**

5c to $1 Department, Main Floor

Warm Bloomers

For Girls

39c

Well made in big roomy sizes of splendid quality flannelette. Strong elastic at waist and knee. Sizes 6 to 12 years. A very inexpensive garment. Saturday, pair..... **39c**

5c to $1 Department, Main Floor

Boston Bags 98c

Another shipment of these useful Shopping or Overnight Bags. Made of good quality black patent leather. Strap and buckle fastener. Nicely lined. Generous size. Saturday's price, each..... **98c**

5c to $1 Department, Main Floor

Marachino Cherries 49c

Delicious and delightful are these Chocolate-Coated Cherries with liquer. Be sure and get your box early. One-pound boxes. Box..... **49c**

Patterson's Mellos, ½ lb. 19c

You will like these Moonlight Mellos. They are good for baking, topping cakes, eating and toasting. Come in tins of half-pound. Saturday, tin..... **19c**

5c to $1 Department, Main Floor

Warm Comforters

Make Warm Friends

8.95

A wonderful opportunity to buy one of these full double-bed size Comforters at a low price. Well filled with the purest down and chopped feathers. Covered with splendid quality English sateen in floral patterns. Some with plain panels. Choice selection of shades. Size 66 x 72 inches. Saturday, each.... **8.95**

—Second Floor, Teco Store

Outstanding Silk Value

CrepedeChine Yard 98c

Beautiful quality for women's Fall frocks, lingerie, etc. Exceptional good color range, such as English red, delph blue, rose, sky, pea green, flesh, navy, Mother Goose, frost, orchid and turquoise; also black and white. Remember, this is a beautiful heavy weight and marked at a moderate price. Full 38 inches. Saturday, yard..... **98c**

—Second Floor, Teco Store

Greater Assortments

Of Attractive, Reliable Merchandise for You

In addition to the splendid selection of goods stocked in our Store, you now may choose from accurately illustrated books in each department which give you access to exceptionally large assortments. Ask any salesperson.

TECO STORE

OPERATED BY T. EATON Co. Limited

PETERBOROUGH

Extraordinary Suit Value

Boys' 2 Pair Bloomer Suits 4.95

It will pay you to bring the boys down to this Store on Saturday. These Suits are made of good quality English tweed in grey and brown. Smart single and double-breasted styles. Regular Coat and Bloomers have Governor fasteners at knee. A wonderful opportunity for early buyers. Sizes 25 to 36. Saturday, 2-Bloomer Suit for..... **4.95**

Tweed Suits

One Pair Long and One Pair Short

10.50

Extra fine quality English tweeds, made in the popular style among young boys, double-breasted model. 4 pieces: regular Coat and Vest, one pair of Long Pants with belt loops and cuff bottoms, also five pockets, and one pair of Short Pants, also with belt loops. Sizes 28 to 34. Exceptional good value..... **10.50**

—Boys' Section, Main Floor

Penman's "95" Underwear

Superior quality All-Wool Combinations, suitable for the cold days of Winter. Closely knitted cuffs and ankles. Plenty of warmth for the boys. Come in and see the "Penman's" No. 95 Sizes 22 to 32. Children's Day, suit..... **2.50**

—Boys' Section, Main Floor

Warm Underwear 89c For the Boy

Good quality Fleece-lined Combinations for boys. Soft and warm, well made, in a smart natural shade. Will give satisfaction in wear and wash. Sizes 22 to 32. Children's Day, suit..... **89c**

—Boys' Section, Main Floor

Work Shirts 89c

For Boys

To save his better shirts when he is working around the garden, in the house and other places, this splendid quality Shirt is just the correct idea for the boy. Warm for Fall and Winter wear. Made of cotton military flannel, in grey shade. Sizes 12 to 14 only. Children's Day, each..... **89c**

—Boys' Section, Main Floor

Complete Bed Outfit 18.95

Including Pillows

This outstanding Bed Outfit comprises a Walnut Steel Bed, with 2-inch continuous posts and one-inch fillers. Strong Cable Wire Spring. Well made Felt Filled Mattress, covered with strong art ticking. Also one pair of well filled Feather Pillows. In the standard sizes, 3' 3", 4' and 4' 6". Saturday price, complete set..... **18.95**

—Third Floor, House Furnishings Bldg.

Penman's "95" Combinations for Men 3.50

Now showing this wonderful wearing and comfortable garment made by "Penman's." Comes in the natural shade. This garment is well finished in every way. Guaranteed to give service and satisfaction. Sizes 34 to 44. Saturday, **3.50**

—Main Floor, Men's Shop

Shirts and Blouses for Boys $1

Smart, serviceable and good washing Shirts and Blouses. Made of good quality broadcloth and percales. The Blouse has collar attached, draw string at waist. The Shirts have collar attached or separate collar to match. Plain shades and white with colored stripe patterns. Sizes 11 to 14½. Children's Day, **$1**

—Boys' Section, Main Floor

Remarkable Values in Men's Footwear

Men's Elk Tanned Work Boots. Another splendid quality Boot that will give comfort. Extra fine leather. Have solid leather soles and heels. Every man should see this Boot on Saturday. It is an outstanding value. Sizes 6 to 11. Pair..... **3.69**

Men's Work Boots, black, with solid panco soles and heels. This Boot will give the working man service and hard wear. Easy on the feet. Sizes 6 to 11. Priced at, pair..... **2.98**

Men's Black or Tan Calf Oxfords, also Black Calf Boots. Exceptional fine quality, well made, with solid leather soles and rubber heels. Sizes 6 to 11. Pair, **3.69**

—Main Floor, Men's Shop

Quality Flannelette Per Yard 12c and 15c

Good quality Flannelette for women's, men's and children's garments. Two qualities—plain white and white and grey with colored stripes. Both 27 inches wide. Saturday:

White, yard ... **15c**

Striped, yard .. **12c**

—Second Floor, Teco Store

Exceptional Value in Springs and Mattress

Bed Springs of Copper Link, constructed in a good strong iron frame, non-rustable. A Spring that will give service and satisfaction. Sizes 3' 3", 4' and 4' 6". Saturday, each..... **5.75**

Felt Filled Mattresses, made with the deep roll edge. Restful and comfortable. Covered with extra strong art ticking. Also comes in the three sizes, 3' 3", 4' and 4' 6". Saturday, each..... **6.75**

—Third Floor, House Furnishings Bldg.

WOMEN'S PAGE

Neighborly Notes

Please 'phone items to 1600 or 1601.

Miss Kathleen Edgar entertained a large number of her friends yesterday afternoon at a delightful trousseau tea held at the home of Mrs. A. C. Wolff, 464 Reid street. The table looked charming with a cluny cloth, flowers and silver tea service. Assistants in the tea room were Mrs. N. A. Ross of Lindsay, Mrs. F. J. Elliott, and Mrs. A. C. Wolff. Miss Jessie Cameron and Mrs. L. J. Wade were in charge of the trousseau.

* * *

A very enjoyable surprise party was held at the home of Mr. and Mrs. W. J. Gallagher, 194 Hunter street east, on Tuesday evening, to celebate the twentieth anniversary of the wedding of Mr. and Mrs. W. Thomas, Thomas street. About seventy-five guests were present. An address was read by Mr. W. J. Puffer. A beautiful set of china dishes was presented by Mr. Gerald McFadden on behalf of the guests. The evening was spent in the enjoyment of cards and dancing. Fifteen tables of progressive euchre were played; prize winners being Mrs. Gallagher and Mrs. W. Medd; gentlemen's prizes, Messrs. Scollard and Puffer. Dainty refreshments were served later.

* * *

Miss Marion May Perry, who is a member of the English Players' Company at the Empire Theatre, Toronto, is playing the part of Isabella Wardle, one of the principal characters in the production of "Pickwick."

* * *

Miss Virginia Lobb, of Birdsalls, is receiving the congratulations of her friends on her splendid success at this year's Fairs. She was the winner of the T. Eaton Company's silver cup at the Westwood Rural School Fair, and also won first prize for singing in the school competitions at Rosenorth Fair and second prize at Norwood. Miss Lobb won the T. Eaton Company's silver cup at the school fair a year ago.

* * *

Miss Kate Shearer, of Oshawa, was a guest yesterday at the marriage of her brother, Mr. Francis Shearer and Miss Ethel Collins.

* * *

Mr. J. Luke motored from Oshawa yesterday to attend the Collins-Shearer wedding.

* * *

The silver medal in the "Mikado" Madrigal mixed quartette contest at the Kiwanis competition was won by a quartette composed as follows: Mrs. N. Todd, Mrs. C. Scholey; Mr. A. Marshall and Mr. George Coleman. These Madrigal singers were trained by Richard J. Devey.

* * *

Mrs. C. V. McLean, of St. Andrew's Manse, held her first reception since coming to Peterborough on Wednesday afternoon, when there was a constant stream of ladies calling from four to six o'clock. Mrs. McLean was assisted in receiving by Mrs. A. Porteous and Mrs. F. L. Robinson. The tea table was charmingly arranged with a beautiful Cluny lace cloth, in the centre of which was a large silver basket of yellow baby mums, surrounded by yellow and green tulle. Mrs. J. Forbes Allan and Mrs. Wells Fraser poured tea the first hour, and Mrs. Willard and Mrs. McNicol, of Toronto, the second hour. The guests were shown to the tea room by Mrs. A. Moir and Mrs. A. McNabb, and those assisting there were Mrs. J. John, Mrs. J. A. McKone, Mrs. H. Dickir Mrs. Ivan Lillico, Miss Jean Anderson and Miss Florence Evans. The attendants at the door were little Misses Marie McLean and Helen Dickin. A number of Mrs. McLean's friends motored from Toronto to attend the reception.

* * *

Mrs. T. E. Curvin won the gold medal in the dramatic soprano section of the Kiwanis musical competition, singing Bridge's song "Love Went A Riding" in splendid voice. Mrs. Curvin secured the high award of 89 marks. Dr. Sanders, in making the award, placed the song in the "virtuoso" class, describing it as difficult for the singer, difficult for the pianist and difficult for the judges. Mrs. Curvin was trained by Richard J. Devey, who also played the accompaniment at the contest.

* * *

A most enjoyable evening was spent at the home of Miss "Toady" Patterson when she entertained a number of her friends at a dance. Among those present were the Misses Francis Jennings, Florence Deyell, Viola Harvey, Jeanette Allin, Helen Banks, Grace Comstock, Arleigh Comstock, Margret Deyell, Jean Robinson, Aloha Horn, Naomi Horn, Frona Craig, Minnie Ebbs, Doris Kelly and Messrs. B. Killaly, K. Copping, W. Corner, G. Milliken, A. McFarlane, C. Hall, R. Cox, H. Vickers, E. Haley, R. Green, F. Hewitt, G. Roper and Neil Gemmell.

* * *

The silver medal in the bass section of the Kiwanis competition was won by Mr. W. D. Lucas, singing Schubert's song "The Two Grenadiers." Mr. Lucas is a pupil of Richard J. Devey.

* * *

Miss White, ("Bride Broder") of the Mail and Empire, Toronto, who speaks at the Kiwanis Club's Fair this evening in the Women's section is the guest of Dr. and Mrs. N. H. Sutton.

* * *

Stewart Dawson, a pupil of Mr. Donald Heins of Toronto and a former pupil of Miss Edwina Palmer, won the gold medal in the Kiwanis musical competitions in the class for twelve to fifteen years of age.

* * *

Miss Helen Patten, who won the gold medal at the Kiwanis musical competitions in the Senior Piano (open) class, was a former pupil of Miss Olga Fowler.

* * *

Mr. Stanley Willis, who entered in the Kiwanis competition in the lyric tenor, section, was unable to compete owing to illness.

* * *

At the musical contest held in connection with the Kiwanis Made-in-Canada Fair, St. John's Church choir was successful in receiving the silver shield, emblematic of first prize in the boys' choir class, and the bronze shield, second award for church choirs, Class C. Other prizes secured by local artists under the direction of Frederic G. Mann, A. Mus., the organist and choirmaster, include: Miss Ruby Quartermaine, gold medal in the contralto solo class; Mr. Walter Farr, gold medal in the bass solo class, and Master Roy Pitchford, gold medal in the boys' solo class for unchanged voices.

Members of the Daughters of the Empire were entertained at the tea hour yesterday afternoon by the ladies of the Kiwanis Club. Tea hostesses were Mrs. Walter Oke and Mrs. J. W. Meyers, and assistants were the Misses Florence Evans, Margaret McCulloch, Evelyn Armstrong, Mary Westbye and Mary MacDonald. Among those present were: Mrs. D. Walker, Mrs. B. H. Poole, Mrs. J. Mills, Mrs. T. Cruikshank, Mrs. W. Blackwell, Mrs. G. E. Porter, Mrs. J. Hill, Mrs. B. A. Mitchell, Mrs. B. B. Gillespie, Mrs. Costello, Mrs. C. E. Jamieson, Mrs. C. B. Westbrook, Mrs. G. S. Schneider, Mrs. G. C. Miller, Mrs. D. A. Loomis, Mrs. N. Andrew, Mrs. V. J. Tully, Mrs. M. T. Breckenridge, Mrs. H. R. H. Kenner, Mrs. H. Williams, the Misses M. Rubidge, R. Clegg, J. Breckenridge, Isabel Connolly, Beatrice Wilson, Jean Kelly, Mary Squire, Florence Adams, Mildred Morphet, Violet McKeown, Amy Beal, Margaret Cameron, E. Morrow, Olive Dawson, Kathleen Burnside, Sara Robinson, Irene Thorburn, Linden Hall, Margaret Lynch, C. Littlefield, M. Jory, J. H. Deyell, Florence Thompson and Marcelle McNulty.

* * *

Mrs. Fred Elliott of Rubidge Street was hostess on Wednesday evening at a kitchen shower held in honor of Miss Kathleen Edgar, whose marriage takes place next week. The gifts, which were many and useful, were brought in by Maxine and Audrey Elliott in a daintily-decorated pink and white basket. The evening was spent in the enjoyment of games and dancing, followed by the service of dainty refreshments.

* * *

Miss Anna Belle Wallquist of Buffalo, N.Y., is the guest of Miss Helen Wedlock, Reid Street.

* * *

Mr. John Langley of Toronto is the guest of his sister, Mrs. M. L. McCarthy, Park Street.

* * *

Miss Margaret Hickey, nurse-in-training at the Hotel Dieu Hospital, Kingston, is visiting her parents, Mr. and Mrs. J. J. Hickey, 550 Homewood Avenue.

* * *

Mrs. Harold Delahaye entertained the choir of Mark Street Church at her home on Hunter Street last evening. Mrs. Delahaye, who was a former choir member of Mark Street Church, was presented with a pretty china tea set.

* * *

Mr. F. G. Roberts of Buffalo, N.Y., is a guest over the week-end at the home of Mr. and Mrs. S. T. Wedlock, Reid Street.

* * *

Mr. and Mrs. H. W. Smith, 226 Hunter street, are celebrating their silver anniversary quietly to-day. A dance in their honor is being held to-morrow night.

* * *

On Monday evening last the members of the staff of Richard Hall, Limited, held a kitchen shower at the home of Miss Dorothy Worboy, 586 Sherbrooke Street, for Miss Kathleen Edgar, whose marriage takes place next week. A prettily decorated waggon was drawn in by Miss Lillian Handy, who made a charming little bride. Before leaving the store Miss Edgar was presented with a handsome walnut Windsor chair and a pair of silver candlesticks, with the best wishes of the entire staff.

HERE TO-DAY.

MISS G. C. M. WHITE,

"Bride Broder" of the Toronto Mail and Empire, who is in the city today to speak at the Women's Section of the Produced in Canada Exhibition. She will give an address tonight at 8 o'clock on "Woman, the Buyer."

THE WHATNOT

A Place for Little Bits of Everything of Local Interest

By MARION

PRIDE in persons appearance is inherent in all of us. No one wishes to look seedy, unkempt, to appear ill-dressed or classed as a has-been. It's only human nature after all.

* * * * * * *

That is why Exhibitions such as that now in progress at the Armouries are so useful. They help to keep us abreast of the times, and show us what we should wear if we would be well-dressed.

* * * * * * *

Exhibitions, like advertisements, are the barometers of style. The advertisements and exhibitions of fashionable gowns from Paris, the exquisitely dressed women pictured in the advertising of silks and other dress materials, the dainty booths of dress goods at the Fair, are the criteria by which the twentieth century woman in Peterborough judges whether she is costumed to the minute or not.

* * * * * * *

Some of us of course, myself included, cannot afford to live right up to the minute in the matter of gowns and accoutrements, but to us the Exhibition holds the thrill of showing us what we would like to look like if we could. One can build many "castles in Spain" enjoyably, you know!

* * * * * * *

And no matter what one's income, one cannot ignore exhibitions of style and make the most of one's resources. If one cannot have the highest-price gowns and coats one sees and admires, one can at least make a note of their appearance and get the nearest to them within one's means.

* * * * * * *

The other booths at the Fair, too, will help toward better and happier living. In fact, between Exhibitions and advertising, we should be kept quite modern, and we should gain a good appreciation of comparative values.

* * * * * * *

I see by the proof of the advertisement for to-day that to-morrow's Exhibition has a double program, afternoon and evening. Mrs. Macoun of Campbellford will lecture on "Women's Responsibilities of To-day" and Mrs. Forbes Allen on "Victorian Women versus Modern Women." Both subjects are interesting, and the double program gives you an opportunity to hear the addresses without missing the concert.

* * * * * * *

At 2.30 on Saturday there will be the concert program of six big attractions, and at 7.45 the last concert program of the series will be given. It would be too bad if anyone missed this opportunity to hear singers of so outstanding ability.

* * * * * * *

Last night I won a ticket at the Bingo game, after playing five times to lose. I took a beautiful teapot, and I have figured out my winnings to be $2.85. The six games cost me 60 cents, and the teapot sells downtown for $3.45. I'm quite proud of my achievement.

* * * * * * *

This week's diagram pattern shows how to make one of the new woolen jersey turbans, which you can easily make yourself for the price of the jersey. If you would like this pattern with directions for making and a sketch of the original French model, please send me you coupon with a 2-cent stamp and I will send it to you at once.

The London Hunt and Country Club is widely known for the excellence of its afternoon teas. For several years this progressive club has used no other tea but Red Rose Orange Pekoe—a blend that leads all others in flavor and full-bodied richness. Put up only in bright, clean aluminum packages. 18EW

THE MIRROR OF THE MODE

By Mary Marshall.

Flowers edged with metal and a bunch of cherries with leaves in gold or silver.

The other morning I walked up along a fashionable shopping thoroughfare right in the wake of a courageous fat woman. She was courageous because she was some thirty pounds overweight and I really think it takes a lot of courage to be fat nowadays when everything from close-fitting little hats to high-heeled shoes seems to be made for the benefit of thin women. She was also courageous because she wore a bouquet of artificial orchids—very expensive flowers, you could see at a glance—just below the collar of her coat, precisely in the middle of her back.

The coat as well as the bouquet was of the most expensive sort, so I gathered that the orchids had been placed there by the hands of an expert.

"Is she crazy—or just fashionable?" I heard a young man ask the girl with him as they passed me.

At any rate if you are going to be the exponent of a new and strange fashion it must be a comfort to have it on the back of your costume and then you don't have to see the worried, amused glances with which it is greeted by the unfashionable multitude.

Apparently the fashionable place to wear artificial flowers this season is—anywhere where one wouldn't expect to find them. The boutonniere of course began its interesting career in the buttonhole on the lapel of coat or jacket. Mere man has been content to leave his there. He has never dared even wear it on his shoulder.

If you ever chance to see a woman wearing a little bunch of flowers precisely in the crotch of the arm, just where the under part of the sleeve joins the bodice, don't imagine that the wearer has dressed in a hurry. The effect may remind you of the game we used to play blindfolded as children trying to pin the tail on the donkey and usually getting it on his ear or mouth instead. But don't be deluded. It was Lelong of Paris who set this fashion for bouquets under the shoulder. The flowers that Lelong uses for this new arrangement are quite small, made with velvet petals edged with metal.

GAS IN STOMACH HURTS THE HEART

Thousands of Cases of Heart Failure Are Caused by Acute Indigestion, Says Medical Writer

Gas pressure from sour, acid, upset stomach is not only nauseating and highly uncomfortable but some day it may prove fatal!

When your meals are followed by bloating, a feeling of fullness or pressure, shortness of breath and pains around the heart you may be sure that the acid condition of your stomach is producing a GAS that is pushing upwards and crowding your heart. That's the reason for the shortness of breath and sharp, shooting pains.

Whether young or old, the presence of stomach gas is truly serious and should always be given prompt and careful attention.

To quickly banish gas, cleanse and sweeten the stomach, neutralize the acidity—nothing is better than the daily or "as needed" use of ordinary Bisurated Magnesia. It gives almost instant relief.

Any good druggist can supply Bisurated Magnesia, in powder or tablet form, at very small cost—but be sure you get BISURATED Magnesia—recommended by Doctors and Druggists throughout the civilized world for more than 15 years.

BAKED MACARONI

A nourishing luncheon dish for the children is macaroni, baked with alternating layers of chopped peanuts. A thin white sauce should be poured over and the top dotted with butter.

COLORFUL BUBBLES

When rainy days come, start the children blowing soap bubbles and then color the soap suds for them. Any gay vegetable coloring will do and they adore bright yellow, red and other cheerful bubbles.

FAVORITE RECIPE.

PUMPKIN MARMALADE

(Contributed by J. J. Johnston, Roseneath.)

Peel and cut in small squares a pumpkin the size of the average citron and 6 oranges, remove seeds, slice fine, mix together with half the amount of white sugar, as you have pumpkin. Let stand over night, then boil until soft and smooth.

BUTTER TARTS

(Contributed by Mrs. James Cook, Trent River.)

3 eggs,
1 cup brown sugar,
1 cup currants,
½ cup butter,
½ teaspoon soda,
Flavor with lemon of cinnamon.

Why We Do What We Do.

WHY WE HAVE A GUILTY CONSCIENCE

By Mahran K. Thomson, Ph.D.
(Author, The Springs of Human Action)

A guilty conscience is the result of acting contrary to one's beliefs. This accounts for the fact that no two of us have a guilty conscience over the same things except in so far as our beliefs are identical.

The guilty conscience is the reverse of what took place originally. At the moment of the so-called temptation the impulse to do something, to act contrary to one's ideals was uppermost and had the force of an emotion back of it. The ideal or belief opposing the temptation was comparatively hazy and weak, in the background of consciousness. After the act is committed the impulse being satisfied loses its force and is virtually non-existent.

Then it is that the ideal comes back with avenging force and is uppermost in the mind. Consequently there is a sense of guilt and shame because the man is more truly identified with his consistent and utterly foolish.

A sense of loss always accompanies guilt. The man feels that he has been a traitor to his best self and wonders how he could have been such a big fool.

The whole problem resolves itself into the degree of vividness of the conflicting ideas. When the impulse to go contrary to one's beliefs is uppermost and the man identifies himself with that desire we say he is tempted. This means that the voice of suppressed good speaks up.

On the other hand when the belief and moral ideals or judgments are uppermost, as is likely to be the case after the impulse is satisfied, then the man is said to have a guilty conscience. This means that he is ashamed of his act and condemns himself for acting selfishly, foolishly, giving in to a momentary impulse at the expense of his deeper and truer self.

A guilty conscience is the penalty for not being yourself.

Why do you do what you do? Ask Dr. Thomson. Write him care of this paper and enclose stamped envelope.

(Copyright, 1928, McClure Syndicate.)

PUPILS CAN'T LOVE TEACHER ANY MORE

By NEA Service.

NEWCOMERSTOWN, O., Oct. 19.—The business of falling in love with teacher was taboo here when school started this fall.

The board of education had voted to prohibit "dating" between teacher and pupils. The penalty, in case of marriage, is dismissal, even though the second party to the ceremony is not within jurisdiction of the schools.

The resolution in part:

"Any pupil or teacher of the Newcomerstown School District marrying within the school year automatically withdraws from the school.

"Any teacher of the schools dating with a pupil of her school, automatically resigns her position."

345 George Street (next C.P.R. Office) 'Phone 2801

The H. E. Hodgens Co

345 George Street (next C.P.R. Office) 'Phone 2801

"JUST A DOLLAR A PAIR"

A Stocking that is pure thread silk, of service weight, with spliced heels and sole. Silk to garter hem. A great range of fall colorings. Slenderizing ankle, properly shaped and perfect fitting. Sizes to 10. You will be satisfied with the wear.

"JUST A DOLLAR THE PAIR"

$1.95 Full Fashioned

"THE SILK HOSE SUPREME"

An exceptionally fine Stocking of clear service weight silk to the garter hem. Tops and feet spliced with fine mercerized yarns. The season's smartest shades, including the darker tones to match the new shoes. Hose of quality that are exceptional value. The pair..... $1.95

CLEVER HAND-BAGS

Newly arrived in a great diversity of styles. Small pouches with side strap, roomy bags with loop handles. Genuine leather, all of them. Smart effects of reptile, antelope or soft leathers of gay color pleated in moderistic lines with sturnning clasps. Colors for any costume. Priced at

$1.95 TO $8.00

VERY SPECIAL IS THIS BAG AT $1.95

This is a real leather Bag of superior quality and workmanship. It has an attractive clasp of new design, and is complete with all the inside fittings of a good bag. You may have it in black, blue, beige or cocoa. Each only..... $1.95

A SMART GLOVE AT 95 Cents

Real Chamois Suede, of good quality. Two dome style, saddle stitch; in grey, sand and beige shades. The pair..... 95c

KNITTED SUITS For The Kiddies

Natty little garments they are. Made from a nice quality silk and wool mixture. Pretty shades becoming to the little folks. Jersey and Panties.

Sizes 2 and 3..... $2.45 Sizes 4 and 5..... $2.95

Flannelette Pyjamas $1.49

Ladies' Pyjamas made from a firmly w ove white flannelette; cut roomy and to fit. The Suit..... $1.49

A Fall Weight Vest, 59c

Made from a nice quality combed cotton, soft finish. Comfy cut, cream shade. A splendid garment for between season wear..... 59c

Stanfields Silk Knit Pyjamas $4.25

Stanfields high quality Pyjamas of long-wearing Knit Silk. Pretty shades or attractive combinations. Garments of quality..... $4.25

BROADCLOTH SMOCKS, $1.49

Roomy, properly shaped Smocks. Made from a firm, strong Broadcloth. Half a dozen shades and black. Really extra value. Each..... $1.49

Novelty Hats Saturday

New shapes and models; no two alike; metallic or metallic and velvet combinations. Real smart, and fresh in for Saturday selling. Matrons' and Misses' sayles. Priced at

$3.95 TO $7.50

The Felt Hats at $1.95

Superior in the quality of the felt in these special Hats. The shapes, too, are the newest. Not sale merchandise but Hats of style and quality. Blacks and the good colors. Very Special..... $1.95

IT FITS THE BODY

Caresses Every Curve

In whatever position you rest, the Marshall fits every curve of the body, insuring wondrous comfort—and truly healthful sleep.

Five Styles to Choose From

MARSHALL INNER-SPRING MATTRESS

A4

Be sure of the Genuine Look for the Trade Mark

Household Help Coupon

Marion,
c/o Examiner, Peterborough.

Please send me this week's help—Instructions, with sketch and diagrams, for Autumn hat made of Jersey Cloth.

I enclose a two-cent stamp to cover postage.

Name .....

Address .....

.....

If you would like previous home helps at the same time, check here those you desire:

Instructions for making wool flowers to trim sweaters and coats.

Slip, with pleated skirt attached. New short cape.

French drawers for little girls. Baby jacket.

All complete with sketches and diagrams.

This service is FREE—and by return mail.

SPECIAL in a PHONOGRAPH

BEAUTIFUL MAHOGANY BRUNSWICK with 6 Records

For $59.00

On Easy Payments

Greene Music Co.

CHARLOTTE ST.

Open Evenings.

2d-93

Don't Procrastinate

Isn't it better to have occasional eye examinations, and find your eyes in good condition, than to be just a little too late, when something might have been done earlier?

M. H. Lacey

Optometrist

410 GEORGE ST. (Opp. Examiner) 'Phone 1468—1553J for Evening Appointment.

M.W.L.C.-836

BROKEN

A Story of Revenged Love., by Ruby M. Ayres

CHAPTER—X.

THE STORY THUS FAR:

GILES CHITTENHAM, on his way back to England from the United States to help wind up the affairs of his young half brother, RODNEY, who has recently killed himself for love of the notorious flirt, JULIE FARROW, joins his friend, HARRY LOMBARD, in Switzerland. There, on a lake steamer, he meets Julie Farrow and BIM LENNOX, a straightforward, boyish sort of girl, loyal friend of Julie. Chittenham decides to make Julie fall in love with him and then spurn her, to avenge Rodney. He joins her in a drive through the St. Bernard pass. They are marooned at the inn at the top of the pass by a blizzard, and while there he tells Julie he loves her. When Chittenham returns to his hotel Lombard tells him he has made a silly mistake—that this Julie Farrow is a cousin o the one that broke Rodney's heart. This puts Giles, who is secretly and unhappily married, in a bad predicament. He tells the truth to Julie.

"You mean that you never really cared for me—that all you said last night was just a lie?" Julie asked again.

"At first it was—at first—"

"Please let me go."

He took his hands away and she stood still, her arms hanging limply at her sides, their soft whiteness showing red marks where his fingers had gripped them.

But she still looked at him steadily, and her quick breathing was her only sign of emotion.

Then she asked:

"And when—when did you find out your mistake? That it wasn't—mean—that I wasn't the other Julie?"

"This evening. Lombard told me as soon as we met. I think something Miss Lennox said last night showed him his mistake."

"I see."

Julie turned slowly round, away from him. She walked to the open window and stood there on the balcony, staring out over the lake. It was almost dark now, but the glow from the street lamps shone on the water, and the mountain sides beyond twinkled with a myriad points of light from the little scattered chalets.

Chittenham watched her, whitefaced, tense.

He had expected a scene, but she had made none.

Almost any other woman he had ever met would have cried, raved, stormed at him, or lashed him with her anger. Julie was different, and because she was different it hurt him so much more, made it so much more difficult to voice the platitudinous excuses and defences which were all he could think of.

Suddenly he found himself beside her, holding her unresponsive hand, pleading with her.

"Forgive me. For God's sake say you forgive me. I shall never forgive myself. I'd give ten years of my life to wipe out the ghastly mistake. But it wasn't altogether my fault. Lombard——"

She turned her head and looked at him.

"Can you blame Mr. Lombard because you wished to behave like a cad to a woman who had never done you any harm?"

Chittenham flushed crimson.

"She sent my brother to his death. I had a right to make her pay."

"Your brother was as much of a coward as you are."

The very stillness of her voice was like a knife-cut.

"Brave gentlemen, both of you! The one to die and leave the stigma of his death upon a woman who never wanted him and had often told him so, and the other to break a woman's whole life in order to satisfy his petty pride and the thing I suppose he calls his honor."

"I have told you the truth now at any rate. I have tried to explain—"

"Explain!" There was a world of scorn in her voice, and suddenly Chittenham found himself pleading with her once more.

"Forgive me! You're not the only one who is hurt——"

She caught him up swiftly, proudly.

"Hurt!" She drew a quick breath. "You flatter yourself," she said, but in spite of her gallant efforts her voice jarred and broke.

"Julie!" Chittenham said passionately.

And then somehow without either of them being conscious of having moved, she was in his arms, sobbing, her face buried on his shoulder, her arms about his neck.

"Oh, say you love me—say you really love me!" she pleaded wildly.

It was the only danger she apprehended; the dread that he had taken her kisses and admission of love with a covert smile. Last night's fundamental reason was the only confession she thought he had to make, and now with his arms about her, clinging to him, even the shame of that seemed to lessen and fade.

He had told her of his mistake because he was an honorable man, because he wished to put everything on a straight and sure footing between them, and when she looked up, her face all wet with tears to ask again: "Oh, do you really love me after all?" Chittenham answered between clenched teeth:

"I do, God help me."

It was the truth; a truth of which he had never dreamed. His first emotions had only been shame and anger at the part he was to be forced to play, but now the knifethrust had gone deeper into his heart and he knew that he loved her.

The punishment he had intended for her had rebounded to himself; and now they were fellow prisoners, bound together and yet divided by the same unbreakable chain.

Julie was laughing and crying pitifully.

"You frightened me. Why did you frighten me so? I thought you meant you were still playing. I thought you didn't care. It seemed as if the dread I have always had, had come true, and as if I was to be left. I've never loved anyone before. Do you think I'm very silly? I've never felt like this in all my life—I've never cared. Nobody has ever been able to hurt me. . . . I never cry. . . . I hate crying. . . . ." but she was sobbing again, her arms round his neck, her face buried in his coat.

"Julie." He tried gently to raise her, but she would not let him.

"No. Leave me alone. I'm not unhappy really. Presently, when I've got over the fright you gave me, I'll tell you what I really think of you—but just wait a moment. No, don't kiss me—I look so ugly when I've been crying."

"Oh, my dear!"

He turned her face up to him and kissed her lips.

"I love you—whatever happens, remember that I love you," he said hoarsely.

She freed herself from his arms, wiped her eyes, and pushed back her hair.

Her eyes were red and swollen and her breath came in little gasps, but she managed to smile.

"I hope nothing else is go-going to happen," she said, half-sobbing still. "I think I've had enough for one day. I'm not used to crying . . . it doesn't suit me. . . ."

"Stop, Julie, stop!"

"Crying do you mean—or talking?" She laughed brokenly. "Well, it's your fault. You made me cry. I'm not a bit of a crying person—you ask Bim—I'll fetch Bim."

"No."

He caught her hand, holding her fast.

"Wait! Julie, there's something else; He drew her into his arms again something——"

holding her fast for yet another moment then he gently released her.

"I love you with all my heart and soul," he said hoarsely, "but you will hate me when you know all the truth—hate me more than I can ever hate myself, Julie. My dear, I—Julie, I'm not free to marry you. Julie—I——"

It was no use, he could not go on, and the profound silence was unbroken while they looked into each other's eyes.

Then Julie said—at least her lips said it, for no sound seemed to pass them: "You mean—you're married already?"

"Yes."

The world seemed so still, as if all life were suspended, waiting to know what could happen.

From where Julie stood, facing the open window, she could see two little twinkling lights high up on the mountain top that seemed to be watching her like pitying eyes.

"Married!"

A word she had heard so many hundreds of time, and dismissed as being quite unimportant, but now it was as if someone said to her: "You never understood before what this word really means. For you it spells tragedy; it spells ruin for all your hopes—it is the thing that will break your heart and your life for ever and ever."

As in a dream she heard someone tapping at the door—then Bim's dubious voice: "May I be allowed to come in?"

Julie turned slowly round.

"Oh, yes, come in!" She thought that was what she said, but in reality her lips uttered no sound, and Bim went away again, and presently they heard her whistling cheerily the refrain of the song she had played on the piano an hour ago:

"You promised that you'd forget me not,
But you forgot to remember."

Julie thought dully: "What a stupid song! What ever makes people like such stupid songs?" and yet a little while ago she had liked it herself, thought it pretty.

Only a little while ago? Surely a lifetime ago? Now there was nothing in the whole world she liked; there was no world at all except this man with his white, set face and tragic eyes—this married man!

Suddenly she began to laugh; helpless hysterical laughter which she tried in vain to check or control.

"Julie, for God's sake—" Chittenham said.

But she went on laughing.

It was so funny, so intensely funny that she of all people, who had never cared immoderately for anyone, and who had always dreaded caring, should so suddenly have been plunged into this tragedy.

Two days ago she and Chittenham had never met, and now a whole lifetime of events bound them together. They had quarrelled, loved, quarrelled again, then kissed and been happy, and now the end had come.

(To be continued.)

PIMPLES Cleared
Quickly Soothes & Clears
RASH Healed
Zam-Buk
Sore, Troublesome Skin
Ends IRRITATION
Expels ECZEMA

Springville

(Examiner Correspondence).

SPRINGVILLE, Oct. 19.—Miss Vera Whitfield, R.N., returned home last week from visiting friends in the West.

Mrs. A. Murray was the guest during the past week of her daughter, Mrs. M. Westington, of Toronto.

Miss A. Blanchard of Peterborough spent Sunday the guest of her sister, Mrs. Geo. Whitfield.

At the last meeting of the W.M.S. at Fairmount it was decided to hold a pumpkin pie social on Hallowe'en night, October 31, at 7 o'clock. A program of local talent will be provided, and pumpkin pie, cream, tea and sandwiches will be served.

QUICK QUAKER OATS
Best for cool mornings
Cooks in 2½ to 5 minutes

When cleaning windows, use ammonia in the water instead of soap. Three tablespoons full to a pail of water is the proper quantity to use.

Patent leather shoes may be cleaned with milk.

Gear Grease that will not CONGEAL

It is congealed grease that makes gears so hard to change and your car so stiff to move in winter. Ease of driving and, what is just as important, economy of operation, demand a grease that won't congeal.

Any ordinary grease will stiffen the moment the temperature drops.

Whiz Sub-Zero Gear Grease

will flow freely in the coldest weather—even at 40° below zero.

You need WHIZ Sub-Zero Grease. In the coldest weather it will keep a protecting film on every gear and every bearing, preventing the damage that's sure to be done without it.

Drive in now where you see the sign illustrated here. Have the gear cases flushed out completely and the old grease replaced with WHIZ Sub-Zero Grease—don't mix WHIZ with other grease.

CHANGE FOR COLD WEATHER
Whiz
SUB-ZERO GEAR GREASE
YOUR GEARS WILL SHIFT EASILY

Contains no kerosene or other thinners. WHIZ is all pure lubricant.

Actual laboratory test.

The R. M. Hollingshead Co of Canada Limited
Toronto 2 Ontario

The Climax - The Finish - The Final Smash

$20,000.00 Re-organization Sale

A DEPOSIT WILL HOLD ANY SELECTION FOR 30 DAYS.

BIGGER AND GREATER REDUCTIONS FOR THE LAST DAY.

LAST DAY TO-MORROW

Only hours left, folks. This wonderful opportunity to buy high-grade ready-to-wear and millinery at unheard of low prices. Every garment must be sold, cost forgotten. Come early if you want to save dollars on these splendid values. (Signed) C. IRONSIDE, Merchandise Adjuster.

Saturday will absolutely be the Last Day.

Fashionable Silk Dresses
A remarkable last day event indeed. This offering of new Dresses in crepes, satins and georgettes while they last
VALUES TO $12.00 VALUES TO $15.00
3.98 | 5.95

Ladies' Chic Hats
VALUES TO $4.00
Smart felts, velvets and velours, in the cleverest styles and shapes. While they last
98c

Ladies' Newest Hats
VALUES TO $6.00
An extraordinary assortment in the cleverest styles and shapes imaginable. All the new colors. Last day price
1.98

GEORGETTE SILK DRESSES
VALUES TO $20.00
Clever new Frocks of satins, crepes, georgettes and satins. Dresses for street or office, party or theatre. Newest shades. Choose while they last
9.95

LADIES' SILK DRESSES
VALUES TO $25.00
Sacrificing our best Dresses in the Store. Crepes, satins, Cantons and Canton crepe. Don't miss these. Be here early. All sizes
12.98

SPECIAL
FREE! FREE!
VALUES TO $2.00
To the first 30 ladies entering this Store on Saturday morning, a Silk and Velvet Buttonier will be given absolutely free. Store opens 9 a.m. Be here early.

Fur Trimmed COATS
Final Reductions

VALUES TO $35.00
We have specially marked these high-grade quality Coats for the final day. They have natural fur trimmed collar and cuffs. Fully lined and interlined. Get first choice
16.95

VALUES TO $40.00
Select your new Coats at this remarkable low price. Sport Coats and Dress Coats. Attractively trimmed with natural fur. The fabrics are all high quality, in the newly wanted shades. All sizes
24.50

VALUES TO $45.00
You can't afford to miss this marvellous value. The newest styles, with quality natural fur trimmings, and handsome materials. These Coats are fully lined and interlined. These are real bargains at
29.50

Ladies' Fur Coats
SEALINE FUR COATS—Smartly tailored. Regular value, $75.00. $39.50
FRENCH BEAVERINE COATS—Regular value, $85.00 $59.50
PERSIAN LAMB COATS—Regular value, $195.00 $99.50
MUSKRAT FUR COATS—Silver and dark; some fur trimmed. Regular value, $225.00 $129.50

Ladies' Knitted Suits
VALUES TO $17.00
Sacrificing these Silk and Wool 2-Piece Sport Suits. These are a real bargain. Only a limited quantity. Be here early
$5.95

ChildsFurTrimm'dCoats
VALUES TO $16.50
Comparative shopping will convince you of the superiority of these Coats both in price and quality. While they last
$5.95

Mi ses' Richly Fur Trimmed Coats
VALUES TO $17.50
Last-minute fashions, in the smartest fabrics: tweeds, broadcloths and blanket cloths. Fur trimmed collar and cuffs. All must be sold
$9.98

Ladies' Fur Trim Coats
VALUES TO $25.00
You can't afford to miss this opportunity. An up-to-the-minute group of the smartest styles and quality fabrics. Fur trimmed, lined and interlined. Come early
$12.95

Free Hat will be given with every coat sold at $24.50 and up.

JEANNETTE'S STYLE STORE LIMITED 390 GEORGE

To Be Seen at the Big Kiwanis Fair

Warsaw School Won First Prize Last Year

One of the Beautiful Painted Fabric Shawls Shown at the Armouries.

Otonabee S. S. No. 16, Winners of Second Prize

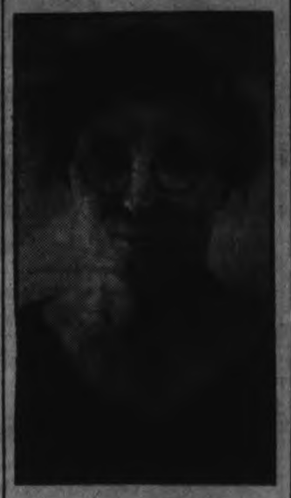

MRS. JEAN MULDREW,

Of the Department of Soldiers' Settlement, Ottawa, a speaker at the Women's Section to-day.

Third Prise Last Year; Smith S. S. No. 2

Pupils of Otonabee S. S. No. 7 in Last Year's Parade

The Merry-Go-Round in the Midway

BOYS AND GIRLS

Turn in your

Secretary Hawkins

membership lists in the wrist watch competition

Before To-Morrow Night

Another Midway Attraction—Fun-on-the-Farm

Young's Point School on Parade in 1927

S. S. No. 7, Smith, at Last Year's Fair

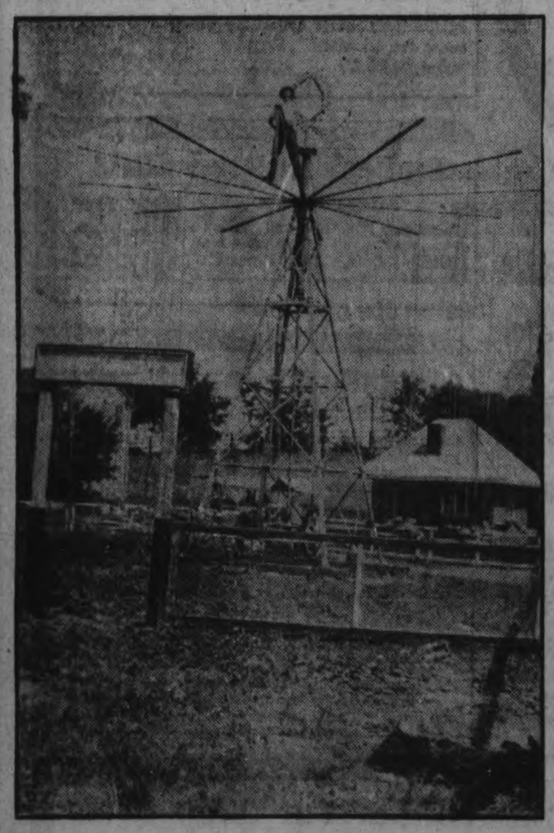

The Chairoplane—A Real Thriller

Dummer S. S. No. 4 in the 1927 Parade

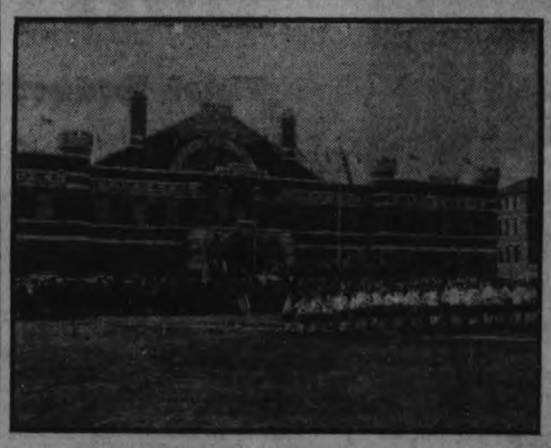

Physical Drill by Rural Schools—Saturday at 2, After the Parade

Produced In Canada Exhibition

PROGRAM FOR TO-NIGHT AND ALL DAY SATURDAY

PAGEANT

Direct from the Canadian National Exhibition comes the Pageant, "New Canadians at School," under the personal direction of Miss Jessie McIntyre. You MUST see Dorothy Payne as the Belle of Finch's Corners and Sam. Thomas, the boy soprano wonder of Toronto, to-night, Saturday afternoon and Saturday night at the concert.

Also special show for children only on Saturday morning at 11. Admission 10c.

TEA ROOM

Rest in the Tea Room on the west balcony and enjoy a dainty tea served by Kiwanis ladies.

MIDWAY, FREE

The canvas enclosure has been taken down. Anyone may enter the Midway free.

A ticket-taker will be stationed at the north-west door, and after doing the Midway you may enter the big inside show there.

CERTIFICATE PRESENTATION

A feature of [illegible]ir will be the presentation of a certificate to MISS BEATRICE WILSON for heroic conduct near May's School.

The ceremony will take place in the Main Building at 9.15. The party will assemble on the east balcony, and silence is requested while the presentation is being made.

Sixteen-year-old Prince Bertil, grandson of King Gustav III., and son of Crown Prince Gustavus Adolfus, who was fined 500 crowns (approximately $135) for driving an automobile without a license in Filipstad.

CAT SHOW

LAST CHANCE TO-NIGHT

A Wonderful Show of Cats of All Kinds and Classes.

600 People Saw It Last Night!

Judge Mrs. Thrush of Hamilton is delighted with the Cat Show here.

You will be pleased too—it's really a section you should not miss.

Come early, because there will be crowd.

Admission only: Adults 10c; Children 5c.

Public School Parade

Saturday at 2 o'clock, from the Market Square to the Armouries, by way of Charlotte and George.

Demonstration of physical drill in front of the Armouries.

A PARADE WORTH SEEING

(The Schools win valuable prizes).

CONCERT

IN THE LEGION HALL

7.45 To-Night; 2.30 Saturday and 7.45 Saturday.

Program:

Thompson's Harmonica Band.

Miss Marie Thomson, Soloist.

Signor Carlo Lamberti and Madame Scott Hannigan.

The New Canadians at School—C.N.E. Pageant.

Canadian Singers.

In addition, at the Afternoon Program on Saturday, Mrs. Bugg's Juvenile Choir.

Admission to the Concert costs only 35c to those who pass through the Main Building. Tickets on sale at the south-west (Murray Street) door of the Armouries. Return pass given.

On account of limited accommodation, no reduction from the 35c price can be made for children. The children, however, can see the C.N.E. Pageant at 11 Saturday morning for only 10 cents.

Remember Cause Date Place

Produced in Canada Exhibition

FOR WOMEN

To-night at 8: Miss O. C. M. White, "Bride Broder" of the Mail and Empire. Address: "Woman the Buyer." Also Mrs. Mudrew of Ottawa.

Saturday at 2.30 and 8: Mrs. Macoun, Campbellford. Address: "Women's Responsibilities of To-day." Mrs. Forbes Allan, Peterborough: Address, "Victorian Women Versus Modern Women."

Also, at the same hours, demonstrations of Draping with Shawls by George R. Spragg, and Jewellery-making by Miss Josephine West, of Toronto.

The Women's Section is in the south-west room upstairs.

A GOOD TIP!

Invite them to the Big Fair! They'll appreciate it—and you'll enjoy it!

RAFFLES!

The Thursday raffle was won by ticket

150

The winner should present the ticket at Madame Merriam's at once. If not claimed before October 25, the permanent will go to ticket 255, and in event of that failing, then on Nov. 1 number 151 will be deided winner.

Another permanent now being raffled.

The $50 travelling case will be drawn for Saturday.

The Leslie Dana medal, awarded annually for the most outstanding achievement in the prevention of blindness and the conservation of vision in America, was presented this year to Dr. Park Lewis, above, of Buffalo, N.Y., when the American Academy ofOphthalmology and Otolaryngology meets in St. Louis yesterday.

Warkworth

(Examiner Correspondence)

WARKWORTH, Oct. 19—Mrs. Kate St. George has returned after spending a week with friends in Toronto.

Misses Margaret Howard, Janet Dick and Verna Thompson attended the young people's rally at Newcastle on Monday.

C. J. Boyce, Frank Boyce and Miss Emma Boyce have returned after a two weeks trip to Michigan.

Mr. and Mrs. James A. Armstrong have returned after spending a few days in Toronto.

Mrs. Joseph Owen, who underwent an operation recently in Toronto, is improving.

Mrs. W. S. Nelson, who is in Bowmanville Hospital for treatment, is improving.

The congregation of St. Andrew's Presbyterian church have extended a call to Rev. Gordon Duncan of Montreal. Rev. Duncan has accepted the call and the induction will take place as soon as arrangements can be made.

Miss Hilda Garbutt has returned to Toronto after spending a few weeks with her parents, Mr. and Mrs. F. W. Garbutt.

Miss Maude Millar is visiting relatives in Toronto.

Mr. and Mrs. Elgin Edgar have returned after spending a few days in Toronto.

FIGHTING CONTINUES.

MEXICO CITY, Oct. 19.—(Canadian Press).—Fierce hand to hand fighting between insurgents and government troops was chronicled today in Mexico City newspapers. A dispatch from Queeretaro said that ten insurgents were killed when a band of 180 was over taken by federal troops. One soldier was killed and eight wounded.

THIS IS OF INTEREST TO EVERYBODY!

Do you realize that right here in Peterborough, "The Citv of Infinite Possibilitres," vou have the Largest and Most Complete Printing and Publishing Plant between To ronto and Ottawa or Montreal, where anything that is printed can be turned out as well and perhaps better at a reasonable price?

The Peterborough Examiner is equipped to produce:

CATALOGS,
PUBLICATIONS,
BROADSIDES,
DIRECT-BY-MAIL ADVERTISING,
VOTERS' LISTS,
ANNUAL REPORTS,
BROCHURES,
FOLDERS,
PAMPHLETS,
CIRCULAR LETTERS,
ILLUSTRATED BOOKS AND BOOKLETS,
COLOR PRINTING IN ALL ITS FORMS,
FACTORY FORMS
Of Every Kind and Standardized to Suit Your Particular Business or Problem.

BUSINESS STATIONERY
Of Every Description.

GOLD LETTERING
Done on Bibles, Books, Hat and Club Bags, Etc.

LETTERHEADS,
ENVELOPES,
BUSINESS AND CALLING CARDS,
CORRESPONDENCE CARDS,
WEDDING INVITATIONS AND ANNOUNCEMENTS,
PERSONAL NOTE PAPER,
SYMPATHY CARDS,
IN MEMORIAM CARDS,
CAKE CARDS,
BIRTH AND ANNIVERSARY CARDS
Printed, Engraved or Embossed By Our Special Raised Printing Process.

WE MAINTAIN A SERVICE DEPARTMENT
For the Purpose of Assisting Customers and Prospects in Originating Ideas, Writing Copy and Co-operating in every way and without obligation. We will be pleased to make up and submit Dummies of any piece of printing for your consideration at any time whether it be a BLOTTER, REMOVAL NOTICE, CHANGE OF TELEPHONE NUMBER, ANNOUNCEMENT OF A NEW OR ADDITIONAL LINE OF GOODS, CATALOGUE, FOLDER, MENU, BROADSIDE, ETC.

LOOSE LEAF FORMS,
LEDGERS,
BOUND BOOKS,
LEDGER SHEETS,
BINDERS AND SPECIAL RULED FORMS
Of Every Description. We will gladly assist you in choosing a system suitable for your business.

Let Us Supply You With Your
SCRATCH PADS,
BLOTTING PAPER,
PLAIN COUNTER CHECK BOOKS, FILING FOLDERS,
CARBON PAPER,
ADDING MACHINE ROLLS,
SHELF PAPER,
CARDBOARD,
PROGRAM PENCILS,
NOTICE CARDS, of All Kinds
MAPS (City and County)
STATIONERY (Plain and Fancy)
ELECTION SUPPLIES,
GREETING CARDS,
TWINE,
COLORED PAPER
Of Various Shades,
ENVELOPES
Of All Sizes and for All Purposes,
TAGS, COPY PAPER, TISSUE PAPER.

WE MAINTAIN A COMPLETE BINDERY
For the Making and Rebinding of Books. We hand-sew all work, which will outlast machine-sewn books many times.

RUBBER STAMPS
Of All Kinds Obtainable on Short Notice.

Printing left in Peterborough means the upbuilding of industry and money kept in circulation at home. We need vou, and vou need us—When may we get together and talk things over? Our Telephone Number is 1600, and we are anxious to serve you.

The Peterborough Examiner, Limited—A Printing Plant which you can be proud to call YOUR PRINTER.

We cordially invite you to call and inspect our facilities at any time. See the new automatic printing presses and other up-to-the-minute machinery turning out YOUR Printing.

The Peterborough Examiner, Limited

"THE COMPLETE PRINTING PLANT" — — Printers, Rulers, Bookbinders, Engravers

417-419 North George Street Peterborough, Canada

ROACH GOES TO STANLEY CUP HOLDERS

LORNE CHABOT COMES TO LEAFS

Toronto Club Believes They Can Strengthen Goal by Deal.

ROACH IS PLEASED

TORONTO, Oct., 19.—Determined to build up a winning club at all costs, with harmon and co-operation the keynote, Maple Leafs has made one more trade in their quest for an N.H.L. title.

For some time John Ross Roach has expressed dissatisfaction with terms in Toronto. The Maple Leafs having in mind his record as a net guardian with the Maple Leafs as well as attendance figures, have felt that they had gone the limit, and when this failed to satisfy adranged to transfer the popular little goalies to the New York Rangers, holders of the Stanley Cup and the world professional championship.

The trade which sends Roach to New York for Lorne Chabot and a cash consideration should strengthen the Maple Leaf hockey club for the coming season's campaign.

Roach for five years has played fine hockey in Toronto, but for some reason, luck or otherwise, stopped short of championship class. On the other hand Chabot, a younger and bigger man physically, has had only two years in the N.H.L. being on the championship club in one season and the runner-up in the other one. Previous to that he was a sensation in amateur ranks being with Port Arthur when they won the Allan Cup in two successive seasons, prior to his pro. debut.

The Toronto directorate did not enter into this deal without giving it careful consideration and only the analysis of the records of the two goalies and the knowledge that the cash consideration would enable them to secure another high-class amateur goalie decided them in favor of the trade.

Last season the opposition scored eighty-eight goals on Roach as against seventy-nine on Chabot. "Hap" Day was off the team for a time but not as long as "Taffy" Abel. Besides, Beattie Ramsay defensively was rated higher than Patsy Callighen. Chabot also had eleven shutouts last seasson to four by Roach. As the records of the previous season are approximately the same it would appear that the Leafs will be strengthened, but the Leaf directors and supporters alike will join hands in wishing Roach good luck, at the same time hoping the incoming goalie will justify the change.

Roach, when informed of his transfer, expressed pleasure at being sent to the champion club, at the same time expressing regret at leaving Toronto and the fans who for years treated him so splendidly.

A Disordered Liver

Will Cause Many Ailments

Parke's Liver Tone

Keeps the liver acting properly by its tonic laxative qualities. It corrects constipation, biliousness, headaches, dizziness, etc. A small dose three times a day will keep you right. $1.00 per bottle.

Bond's Drug Store

Corner George and Hunter Sts

British Family Re-union

OCEAN FARE

Only $18.25 Only

Canadian Pacific can book wives and families of British Subjects coming to Canada at $18.25, Ocean Fare. Children under 17 years FREE.

Full details on application to Any Agent or

J. B. MACKAY
General Agent
C. P. R. Building, Toronto

Canadian Pacific

P. C. I. SENIORS TO FIELD STRONG TEAM

JOHN ROSS ROACH.

TORONTO, Oct. 19.—Determined to build up a winning club at all costs, with harmon and co-operation the keynote, Maple Leafs has made one more trade in their quest for an N.H.L. title.

For some time John Ross Roach has expressed dissatisfaction with terms in Toronto. The Maple Leafs having in mind his record as a net guardian with the Maple Leafs as well as attendance figures, have felt that they had gone the limit, and when this failed to satisfy arranged to transfer the popular little goalie to the New York Rangers, holders of the Stanley Cup and the world professional championship.

The trade which sends Roach to New York for Lorne Chabot and a cash consideration should strengthen the Maple Leaf hockey club for the coming season's campaign.

FOUR TENNIS GAMES PLAYED

Stormy Weather Came Near Causing Postponement of Intercollegiate Tourney.

SCORES ANNOUNCED

KINGSTON, Ont., Oct. 19.—(Canadian Press.)—Clearing weather late yesterday afternoon caused those in charge of the Canadian Inter-Collegiate Tennis tournament to make a start in the games, shortly after four o'clock yesterday afternoon, and the result was that four matches in the first round were played.

The results of these matches were:

Lalonde, (U. of M.) defeated Meighen, (R.M.C.), 6-1, 6-0.

Brown, (Queens) defeated Charleston (Osgoode)), 6-1, 6-2.

Beck (Osgoode) tied Biltz, (McGill) 6-3, 1-6.

Burnett (U. of M.) defeated McAvity, (R.M.C.) 6-1, 8-6.

CATTLE, GRAIN AND PRODUCE

(Continued from Page 4.)

gathered eggs are becoming quite scarce, and the market on these is firmer in consequence. Held fresh eggs are fairly plentiful, but the market for this class is dull, with a tendency to depress values in lower grade eggs. For strictly fresh ungraded eggs dealers are quoting outside shippers: Extras, 44s to 47c (and in some cases as high as 48c) firsts, 41c to 42c; seconds, 31c to 34c; fresh cracks, per dozen, 30c to 33c. Prices of fresh eggs to retailers cover a wider range of values than at a week ago at 52c to 55c per dozen for fresh extras, in cartons; 48c to 50c loose; firsts, 44c to 47c; seconds, 36c to 38c. Storage eggs are selling at 45c to 46c, in cartons; 43c to 44c, loose; firsts, 41c to 42c, and seconds, 33c to 34c. Storage stocks are quiet and easy.

Trent River

(Examiner Correspondence)

TRENT RIVER, Oct. 19.—Two valuable guns were lost from an upset canoe Saturday evening while a number of duck hunters from Toronto were returning from an afternoon's sport down the river the canoe upturned in midstream near "Dunwanderin" cottage and one gun went to the bottom of the river, the occupants had to swim ashore, one of the party held on to the remaining gun but was forced to loose his grip before reaching the shore Pike poles have been used daily to dry and locate the ammunition and gun, but as yet without su

Rev. Mr. Lennox of Knox Presbyterian Church, Havelock, paid pastoral visits to a number of his congregation, Tuesday.

Mr. Bill McLaughlin left Sunday for Toronto, where he has secured a position.

Mrs. James Paget is making a good recovery from her recent illness and is able to sit up a short time daily.

Used Furniture READ WANT ADS

Bowling
Alley Gossip
By Pin Boy

The little wooden pins are now beginning to click out their annual tune of strikes, spares and blows at both the Duffus and K. of C. alleys.

• • •

Miss Gertrude McCarthy seems to have nearly every girl in the C.G.E. backed off the map when it comes to giving the five pins a buffeting, having obtained an average of 173 in the Engineers' League, which is ten points higher than any other member of the fair sex in this league. In the girls' section, Gertie rolled both high single and high three, piling up scores of 209 and 617.

• • •

There are plenty of onlookers at the Duffus alleys who seem to enjoy the games equally as much as the bowlers.

• • •

Six of the teams in the C. G. E. Ladies' League broke up the pins for the second time last night in a manner that bids fair to amass real scores in the future.

• • •

The Orioles took two games from the hard-working Bobolinks, although Miss D. Pogue, for the losers, hammered the pins for high single score of 187, Miss Wallace, of the Bobolinks, having high three, 400.

• • •

The Canaries were not quite so sociable and blanked the Bluebirds in three games, the honors going to Miss Joyce Alcock, who showed the others how to have a trio of games totalling 476. Miss Condon, her teammate, collected high single, 166.

• • •

The Blackbirds duplicated this feat in a hard-fought battle with the Redwings, taking three games in a decisive manner, with the able assistance of Miss G. McCarthy, who toppled the hardwood for 209 in a single game and 617 for high three.

Bankers' League.

The bankers started the bowling season at the Duffus alleys six teams strong last night in a very sociable manner, all except the Nova Scotians who shoved the Bank of Commerce team into the cellar by taking every game. Chas. Sedgwick was high man of the night with a high single of 279 and a trio of scores that amounted to 613. The Royal Bank and the Dominion Bank teams divided the honors evenly, taking two points apiece, as did the coin handlers from the Banks of Montreal and Toronto.

C.G.E. Shop League.

Stores Dept. bowlers made Test No. 4 team of their group look rather helpless by cleaning up on three games, Playford's clever bowling being a big factor in winning, as he was able to accumulate a total of 243 for single and 628 for three games.

• • •

Fitters took the big half of their three-game fixture with Test No. 2. Jeffries and Musther did the heavy work with high single 262 and high three 626, respectively. Jim Newson, for the losers was the only one who displayed much ability as a roller with scores of 236 and 563.

C.G.E. Engineers' League.

Price Setting No. 1 team of this league jumped into the lead in Wednesday night's games by taking two from Induction Motors in a battle that lacked neither pep nor fighting spirit. Thompson, for the winners, was high man for one game with 232, but Shields' consistent bowling earned him high three score, 566.

• • •

The Mechanical Engineers are starting to zip along like big leaguers, gaining eight points by Wednesday night's clever work with the balls, which brings their total up to 12 points. Benson continued his good work, rolling 650 in three games. Lowe, for the Switchboard, had high single with 277.

• • •

Thanks to the exceptional performance of their stellar bowler, Langley, the Switchboard No. 1 are now in a position to make a bid for the lead in this section, having acquired 8 points by blanking the Laboratory in three games, despite the hard work of Vic. Rutherford, who made 257 for one game. Mr. Langley's single score of 339 is a record for this league and will require hard going to equal. He also rolled high three, 817.

• • •

D. C. are beginning to work their way up among the leaders also, having taken 6 points from Industrial Control in a battle that was featured by consistent rather than spectacular playing. Seaton, for the winners, was the feature player with high single 209 and 539 for high three.

• • •

Price Setting No. 2 took six points from A. C. team, which ties them with the Mechanical Engineers for third place.

• • •

The Laboratory and Industrial Control are both perched side by side on the bottom rung of the ladder, but judging from their enthusiasm, neither one will grace this position very long.

VIEWS ON SPORT

P.C.I. Seniors and Intermediates play out-of-town games to-morrow afternoon.

Seniors at Lindsay; Intermediates at Oshawa.

• • • • •

This weather is suitable for anything else except rugby practices; nevertheless, a goodly crowd have been out at the Collegiate squads' workouts held in preparation for their games to-morrow.

• • • • •

The huddle system has been adopted this year because of the lightness of the team. The play provides greater surprise, and allows the line runner to get away much faster.

• • • • •

P.C.I. are tied with the Oshawa Collegiate for first place, and they must win all their games if they wish to get anywhere in the senior interscholastic group.

• • • • •

The intermediate squad tangle with Oshawa on the latter's home field. Wagar, Ward, and Clayton will do the tackling for the locals, and the game should be a hard fought one from start to the finish.

• • • • •

Two-for-one. Rugby fans journeying to Lindsay to-morrow afternoon will be given a double treat, as a twin bill is slated to be played in the Collegiate Stadium. The Lindsay firsts tangle with P.C.I. Seniors, and the second team will meet Bowmanville in an exhibition encounter. Both games will be well worth watching.

• • • • •

And before closing it would be well to say a word for the benefit of the grandstand players. If you must follow the team, they why not make your support heard on the field. No doubt but that goodly crowds of fans will follow both teams to-morrow, and it is up to them to provide outside support for the respective teams.

• • • • • •

Cobourg Collegiate Institute will be entertained by O.C.I. at the Motor City over the week-end in what promises to be one smart little exhibition of rugby. The home team are as fit as a fiddle for the game, and after their 23-0 defeat suffered here last Saturday, the entire team is out to return to the good graces of the school by keeping in the running for the group honors.

• • • • • •

The boys at Grove School say that the two Eskimo lads don't care much for rugby, but that they are taking to soccer as happily as the Major's fleas to the pup.

BOWLING AVERAGES.

Engineers' Bowling Averages.

	Average	Games
Rutherford	221	3
Benson	215	9
Langley	210	9
Gore	198	9
Doris	189	9
Thompson	187	9
Mason	187	9
Edwards	183	6
Mitchell	179	9
Girven	178	9
Hayes	177	9
Kunst	173	9
Lowe	174	9
Miss McCarthy	173	9
Adams	171	9
Justice	171	6
English	170	9
Cameron	170	6
Gates	167	9
Shields	165	6
McRae	164	6
Miss Simpson	163	9
Barns	162	9
Miss Campbell	160	9
Fanjoy	160	9
Newson	158	6
Seaton	158	6
Ottewell	157	6
Pacey	155	3
Stewart	153	9
Copping	153	6
Spicer	150	6
Gilchrist	150	9
Hinton	150	9
Hooper	148	9
Meagher	147	6
Granik	147	9
Miss Buyers	146	6
Barnes	145	9
Killoran	144	3
Noble	142	9
Hood	141	9
Crowe	141	6
Sills	137	9
Archambault	137	6
Wickwire	136	9
Miss Greer	135	6
Canning	135	6
Miss Abbott	129	9
Haggert	129	3
Broadley	127	3
Miss Condon	127	9
Miss Byers	124	6
Foster	121	6
Tarr	119	3
Miss Fife	119	3
Miss Buyers	109	3
Miss Corkery	104	3
Miss Robson	102	3

A sudden turn in the market puts some store in a position to offer you goods of the highest repute and quality at a bargain price. Read the advertisements and save money.

Rugby Called Off Because Of Disease

WOODSTOCK, Ont., Oct. 19.—(Canadian Press.)—Owing to a case of infantile paralysis having developed at the Trinity College school, the games which the T. C. S. first rugby team was to have played against the Woodstock Junior O.R.F.U. team on Saturday afternoon has been postponed. It is not likely that the schedule of games between Upper Canada College, T.C.S., St. Andrews and Ridley will be played this year owing to the disease also having developed at Ridley.

SOCCER CUP GAME SATURDAY AFTERNOON

Deloro and Peterborough Meet in Peck Cup—Kick-off at Three.

A very important soccer game is scheduled for Saturday afternoon when the White Challenge Cup holders, Deloro, meet the league champions, Canadian General, in the final of the E. A Peck Soccer Cup, at King Edward Park.

Arrangements have been made so that Alex McKinley will act in the capacity of official referee for the important encounter.

Deloro are leaving their destination early so as to conform with the prompt kick-off at three o'clock. Soccer fans are assured of this punctuality because darkness sets in very early.

The local executive of the C.G.E. have not decided what players will represent them. All players are requested to be at the field no later than 3.30 prompt. Please bring equipment along.

The visitors are fielding their best eleven for this game.

Norham

(Examiner Correspondence).

NORHAM, Oct. 19.—Miss Della Diamond has secured the position of teacher of Zion School, west of Port Hope. She commenced duties on Monday morning.

Miss Jean Diamond of the dietition staff of Oshawa Hospital, spent Sunday at the home of her parents.

Miss Florence Clare was the guest of Miss Hilda Thomson of Marmora on Sunday.

Mr. Amos Smith and family motored to Oshawa on Sunday.

Service was withdrawn in the Norham Church and the congregation worshipped with the Warkworth friends at their anniversary services.

Rev. D. R. Clare attended a meeting of the Maintenance and Missionary Committee of the Cobourg Presbytery on Tuesday afternoon.

Some young men from Hastings who were going apple-picking near Colborne were unfortunate in loosing three grips off their car on Sunday night. Two were recovered on Monday. One had been found by Norman Gummer of Norham.

Mrs. Lane of Sydney is visiting her daughter, Mrs. Oscar Laver.

Hayden Newman and John Bound returned from Alberta on Monday.

Thown to Ground.

When the car in which she was driving gave a sudden swerve on Monday night, Miss Mildred Curtis was thrown against the door, which opened, and she was thrown to the ground. She escaped with a bad shaking up and a number of bruises.

TWO TEAMS TO PLAY SATURDAY

Seniors to Meet Lindsay, While Intermediates Play at Oshawa.

NO GAME HERE

The P.C.I. rugby teams are busily engaged these afternoons in preparing for the two important games to be played to-morrow. Yesterday afternoon coaches C. S. Browne and Ernie Legon lined up the teams for a stiff scrimmage after a snappy signal practice. The ground was wet, gooey and slippery which made the going hard but the falls soft.

The practice showed that coach Browne has a very light but fast hard working bunch of players. He has adopted the huddle system this year which lends the play greater surprise and allows it to be got away much faster. The line is opening up nice holes and the halves seem to break quickly for the extension runs. Gemmel at quarter although the lightest man on the team is the veteran of the whole outfit having three years' rugby experience behind him, and he uses his head in (I nearly said calling but they whisper them in the huddle). Hewitt and Cuthbertson, the halves, are sure-footed and pass nicely. Armstrong and Johnson hit the line and seem to be able to [illegible] the holes.

P.C.I. must win all their remaining games if they want to get any where in the Senior Interscholastic group. They are now tied with Oshawa High School for first place. The standing in the league is:

	Won	Lost
Oshawa H.S.	2	1
P. C. I.	2	1
Cobourg H.S.	1	2
Lindsay C.I.	1	2

The Petes seniors play Lindsay in the Scugog town on Saturday and should take the game handily.

[illegible] Ernie Legon has [illegible] the Intermediate group that is every bit as heavy as the seniors. He has been working on the team with his usual pep and is fast rounding them into a smart squad. He has mapped out some tricky criss-cross plays that should bamboozle the opposition many a time. The team has some good tacklers in Wager, Ward and Clayton.

The Intermediates will journey to Oshawa on Saturday to play the Oshawa seconds at Alexandra Park.

The lineup for the games to-morrow are:—

Seniors

Snap, Preston; insides, Wiman and Hall; middles, Johnson and Armstrong; outsides, Glover and Westbrook; flying wings, Green and Dunkerly; halves—Hewitt and Cuthbertson; quarter, Gemmel; subs, McGee, Reynolds, Lord and Dearborn.

Intermediates

Snap, McWilliams; insides, Weddell and Best; middles, Fraser and Doukas; outsides, Wager and Ward; quarter, Mackay; halves, Young, Braund and Dineson; subs, Chandler, Gaul, Legon and Irwin.

Eatonia

Well Suited at Reasonable Cost

$25

Of course, you believe in getting the very most for your money, and in the matter of good clothes at a reasonable figure the *Eatonia* Suit stands alone in its price range. Made in the EATON tailoring shops—to EATON specifications—from fine imported woollens, worsteds and tweeds—always the newest styles and newest colorings—they represent in a word everything you really need at the price you want to pay.

The present selection features particularly Suits for young men, college men and others in a range of smartly styled double and single-breasted models. Don't put off buying your new Suit—clothes help you to succeed. Sizes 34 to 46 Eatonia value, suit, Twenty-five Dollars.

"Eatonia Stands for Good Value in Good Merchandise"

TECO STORE

OPERATED BY T. EATON Co.

PETERBOROUGH

Our Boarding House — By Ahern

TO-NIGHT AT 8 o'CLOCK
Matinees Daily, 2.30

THEY'RE HERE
THE NEW COLLEGIANS
Don't Miss the Opening Number

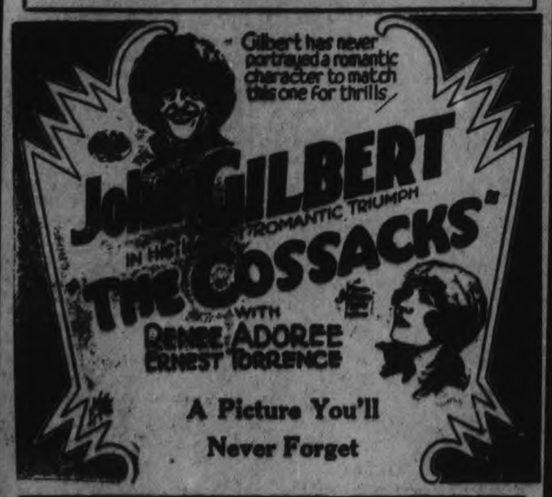

NEXT WEEK IT'S
TAKE A CHANCE WEEK
IT'S ALL FIXED SO YOU CAN'T LOSE

FEARED LOST IN ATLANTIC OCEAN

At 1.21 o'clock Wednesday afternoon Commander H. C. MacDonald, former officer with the British navy, left Harbor Grace, Newfoundland, in a Gipsy Moth single seater bound for the British Isles. He has been heard from only once since. MacDonald, shown in (1) made preparations quietly, and his departure was marked with no ceremony. Photos (2) and (3) show the small size of the plane the flyer is using, it being a four-cylinder machine, developing 80 to 90 horse power. In (3), a picture taken from the air, the impromptu hangar is shown, and the motor car shows how small the Moth machine really is; (4) diagram showing route MacDonald took.

GRAND To-night
And To-Morrow Matinee and Night
Evenings 50c to $2. Sat. Mat. 25c to $1.

THE DUMBELLS
10th Annual Revue
WHY WORRY?
With
AL. PLUNKETT
REED NEWMAN
FRED ERNEY
HARRY BINNS
CARL GEORGES
MORLEY PLUNKETT
and 16 Pretty Girls
Plus CHARMING CANADIAN GIRLS

fairest and most talented daughters, and you have the result which The Dumbells have attained this season—"the brightest, cleanest, sweetest and most captivating musical show ever staged by, with, and for Canadians."

Nathan ends his article with this paragraph. "The theatre will endure so long as there is a single pretty girl left to be shown on its stage."

We will qualify that in regard to The Dumbells and say that they will endure just as long as there is a pretty girl and an original veteran from the old 3rd division concert party.

The Dumbells are billed to play the Grand theatre for to-night and Saturday with Saturday matinee

AT THE REGENT.

BIG COMEDY COMPANY SUPPORTS MONTE BLUE

Clyde Cook and William Demarest, the comedy team who furnished many a laugh in "Simple Sis," are doing the same in "The Bush Leaguer," Monte Blue's latest starring vehicle for Warner Bros. directed by Howard Bretherton.

Monte Blue, who is himself second to none as a merrymaker, portrays a bespectacled young inventor and sand-lotter who so suddenly finds himself in professional baseball that he can hardly take it seriously. Demarest appears as the hard-boiled manager of the team who despairs of ever making a ball player out of "that big hick," and Clyde enacts a veteran catcher who is to the pitching squad what a tough top-sergeant is to a company.

Lelia Hymans, who appeared as Monte's lead in "The Brute," supplies the romantic interest and Richard Tucker, the menace. Her father has left her the ball club, and Tucker, her attorney, resolves to marry her or if that is not possible, defraud her of the club. A romance begins between her and Monte and when he discovers the danger, he begins to really play ball.

"The Bush Leaguer" is now playing at the Regent Theatre.

AT THE CAPITOL.

JOHN GILBERT AND RENEE ADOREE IN "THE COSSACKS" AND THE FIRST OF THE NEW 'COLLEGIANS' DRAWS LARGE AUDIENCE AT THE CAPITOL LAST NIGHT.

For the last half of this week, the Capitol is presenting the first of The New Collegians series, and John Gilbert and Renee Adoree, in "The Cossacks." Judging by the reception of the former, the new Collegians series is going to be even more popular than its predecessors.

"The Cossacks" catches the very spirit of the hardiest fighters of all history, and indeed it should, for a troop of them was brought from Europe to stage the sensational rides and enact the people of the Russian town in which the action is laid. A complete town was among the gigantic settings built for the play, with several hundred Russians living in it. Practically all the picture was directed in Russian, as, with the exception of the principals, the actors spoke no English. So it might almost as well have been actually made in Russia—and the spirit of the play shows it.

The central theme, as in "The Big Parade," is the tender love tale of a boy and girl; the same boy and girl, by the way, as Renee Adoree plays the heroine. This love story is set in the thunder of battle and the heat of adventure; massive hugeness of setting adds to this impression. But there is another note; the intense fanatical love of the old Cossack chief, played by Ernest Torrence, for his son. Gilbert is the soft, a swaggering young Cossack soldier to whom the great truths in life come in the smoke of battle and the agony of torture. Grim in spots, compelling in realism, the play is, none the less, one of the most beautiful of romances.

9TH PETERBOROUG TROOP AND WOLF CUB PACK

The 9th (All Saints) Troops and Pack met on Saturday last, October 13, at All Saints Parish Hall at 2 p.m. Everyone was full of vim as a surprise hike had been arranged by Kim's majority. The third majority each patrol leader was handed his sealed orders, and the hike started. The boys being full of scouting and cubbing, soon found their directions, and after a few hours of rough walking over fields and roads they at last found themselves in "Wallace's Woods" where the Scoutmaster was waiting to greet the first patrol home.

When everyone had been rested after the long hike, some very exciting games were played, such as "Capture the Flag", "Blindfold Dis the Scoutamster. Sharp at 3.15 p.m. Man." The Wild Bore Patrol in winning the first game, have got to thank "Second Donald Ross" for his good hunting. After the games everyone began work and we soon tance Judging" and "Finding Your ter supper we held the camp fire, and then home.

One Tuesday, October 16, the usual weekly meeting was held. After the flag break and inspection the patrol leaders took their patrols for instruction in second class and proficiency badge work. The troop has now gained 25 proficiency badges, and Patrol Leader Hope has only to do the last test for his first class badge judging heights and distances, and we hope that before Christmas to have three kings scouts.

The Wolf Cubs are going very strong in their tests. There are 14 first star cubs and three second star cubs and 4 proficiency badges gained by the Cubs. The Pack congratulates Sixer Jack McKone on being the first Cub to win his second star and athlete badge. Donald Ross was second and Ralph Flitton third.

Scoutmaster Harry Wilks and Cubmaster A. Hope are going to pull off some surprises in a short time. The 5th Troop and Pack believe in "keeping at the good work."

On Monday, October 22, a court of honor will be held in the home of Scout C. Burns. The following members are requested to meet at the corner of Hunter and Aylmer street at 7 p.m. sharp: Patrol Leaders Johnson, Hope, Walsh, Gibson and Barry; Seconds Howard, Smedmor, Wilson, Waddell and Wells; Sixers Jack McKone, Ralph Flitton, Keith Hughes and Bill Scott; Seconds Jack Ackerman, Donald Ross, Arthur Rose and Carol Liddle.

Any boy wishing to join the Troop or Pack can do so on Tuesday nights at 7.30 p.m. for Scouts and Friday nights for Cubs at 7 p.m., also a Rover patrol has been started in the Troop, and any young men over 17 years of age will be welcomed by Scoutmaster H. Wilks on Tuesday nights at 8 p.m. in All Saints Parish Hall. And so the merry merry game goes on.

The 5th Troop and Pack have just received from the Chief Scout, Sir Robert Baden-Powell, an autographed photograph of himself, also a letter wishing them good scouting.

OFFICER PROMOTED.

Commandant Arthur J. Smith Becomes Staff Captain.

Commandant A. J. Smith, formerly commanding officer of the local Salvation Army Corps, has received official orders of his promotion to Staff Captain from International Headquarters at London, Eng. Commandant Smith is now located in Ottawa but his good work in this city is still remembered by a host of friends.

WOMEN SHARE TASK.

(Continued from Page 1)

here. A great deal of attention is given them in every aspect of life.

An inability to visualize conditions of life in Canada, as seen through eyes accustomed to Old World conditions, is one of the main difficulties. The man of the house is trained in farming operations as carried on here, and his wife promises to stay alone while his training is progressing. But, as the speaker pointed out, she promises this her mind's eyes fixed on English conditions, where there is a neighbor over the back fence. hen she comes here and realizes that she will be alone in a hundred acres of land, she often refuses to carry out her promise.

It is in keeping the woman satisfied that other women can help materially. Members of the Settlement Board act as friends, counsellors and advisers to these newcomers, and their problems find a sympathetic ear inclined toward them at all times.

Some of the women refuse to learn and are failures accordingly. Many of them will not think of augmenting the family income by keeping a cow or chickens, while others make a great deal in these ways. Many cannot bake bread, which is a necessity, but women from Ireland and Scotland bring out the ancient skillets, with which they make bread on top of the stove.

Mrs. Muldrew spoke of the discouragement often afforded newcomers by Canadians, who do much to make them unsatisfied with conditions here.

"The average British settler, although many of them do not look prepossessing on arrival, is hearty, healthy and vigorous, and makes an excellent citizen."

Address on Fire Prevention

Fire Chief Gimblett attended the meeting yesterday and spoke briefly and to the point on the necessity of looking after fire prevention work. He spoke of the woman in the home as a prime factor in carrying out such a campaign and spoke of their co-operation as absolutely essential to its success. He quoted many figures that showed the loss sustained from fires in dwelling houses and offered his assistance at any time in getting rid of fire hazards. He also distributed copies of booklets dealing with fire prevention.

Mrs. F. C. Webber gave a very interestinfi and comprehensive review of the work done by the Women's Art Association in this city, from its inception as an organized society, twenty years ago. The work of the various branches of this association was clearly dealt with.

A committee to look after a proper observance of Armistice Day was appointed, with Mrs. J. Mills as convenor.

On representations being made by several members, with regard to careless and disrespectful treatment by school children of the Soldiers' Memorial in Confederation Square, it was decided to write the School Board and the school principals and ask them to draw this matter to the attention of the children. One little boy was lately observed by a visitor to the city, when the child was in the act of kicking the newly-erected memorial.

A resolution sponsored by the Ottawa council was read and approved of, speaking with regret of the advertisements appearing in The Delineator and The Pictorial Review, in which women are quoted as lauding the virtues of various types of cigarettes.

New Brunswick RECORDS OUT TO-DAY

3986—"You're a Real Sweetheart"—Guitar and Voice.
"When You Said, Good-Night"—Guitar and Voice.
Nick Lucas.
3970—"Dream House"—Fox Trot.
"Darling"—Fox Trot.
Abe Lyman's Orchestra.
4016—"Chiquita."
"Some Day, Somewhere."
Nick Lucas.
With Organ and Guitar.
4022—"The Whole World Is Waiting."
"The Shadow Song."
The Blackstone Trio.
235—"Turkey in the Straw"—Fiddle and Guitar with Dance Calls.
"Here Among the Yearlings"—Fiddle and Guitar with Dance Calls.
Kessinger Bros.
208—"The Drunkard's Dream"—Vocal Duet.
"May I Sleep in Your Barn, Mister?"
McFarlane and Gardner.

DANCE MUSIC
J. M. Greene Music Co.
CHARLOTTE STREET

CHARLIE JEEVES in "Why Worry?" at the Grand, to-night and to-morrow.

FAIR EXHIBITS

Disabled Men's Work

In the Women's Section of the Produced-in-Canada Fair, housed in the South West room of the Armouries building, are several very entertaining and instructive exhibits. The Women's Art Association display, already described, is companioned by the exhibit of the work of disabled soldiers and sailors, in charge of George R. Spragg. This is a display of painted fabrics done by those, who, in the pathetic words of the sign attached, are "47 men with 56 uninjured arms and 50 uninjured legs."

These painted pieces and articles of clothing are lovely things. There are dresses of many colors and materials, painted in borders and flounces and in all-over effect, with floral designs that are artistic and attractive.

Copies of several georgeous things made to order for members of royal families are on view also. There is a superb robe of wonderful blue satin, a copy of one made for Queen Mary and a robe of Chinese red, with ornamentation of orange and black. Replicas of shawls ordered by the Queen of Spain and the Duchess of York are here also, one a black, one a black, in gilt design, the other a deep crimson, with crimson fringes and gold ornaments.

Runners, cushions, drapes, purses, bags and tea cosies, are on exhibit, all painted in beautiful designs. The display is at once effective and very unusual. Local ladies in charge of it are Mrs. F. L. Robinson and Mrs. R. Cottrell.

On this south wall of this room hang a dozen examples of the painting done by Miss F. Hatton, a member of the Women's Art Association whose recent trip abroad gave her inspiration for several of the lovely little painted sketches of various interesting places in the Old Country. There are a few bits of Canadian beauty also, in "The Old Timer" and "The Lions," a reproduction of twin mountain peaks.

Grenfell Mission

The Grenfell Labrador Medical Mission has a little corner table here, where pretty Christmas cards are on sale and donations accepted for the work of Sir Wilfred Grenfell in the far-off Labrador region, where so much has been done for the isolated community, by this small, eager eyed man.

Miss Alice Curtis

Miss Alice Curtis has a display of pretty things from her Peterborough Fancy Goods Store, in a pretty booth whose borders are arranged effectively with the dark green, spiny leaves and scarlet berries of the bittersweet, autumn leaves and flowers. Here are plenty of pretty and dainty things in fancy work of all sorts, in linens for table, aprons and heart shaped quilted cushions of the latest patterns and designs. The embroideries on view are exceptionally dainty, one very notable runner developed in natural-tinted art weave having an appliqued ornament of green and purple hue, outlined with lasq daisies in yellow and white and an edgeing of black darning stitch.

Children's Work

In the rooms at the rear of this section are displays of work from the city's schools, in boys' and girls' handiwork. From the Manual Training Day Classes come the samples of clever wood-working in bird houses, ships, aeroplanes and household articles like waste paper baskets, jardiniere stands and little tables.

On the walls are exhibits of the children's artistic endeavors, in lay sketches, wall-paper and book cover designs and bits of still life, executed in pen and ink, crayon and charcoal. Examples of fine penmanship, in the alphabet and the National Anthem, are draped on the walls on large foolscap sheets.

The girls have their innings in the exhibit of fine needlework which says so much for their careful attention and care to this branch of work. There are little dresses for self and for the dolls of the juniors, lingerie, linens of all descriptions, red and blue shopping bags with applied pieces of black cloth in conventional floral designs, aprons and tiny bits of work like needle cases and spoon holders. Knitted wool sweaters are also on view.

FORD INTERESTED IN BIG ZEPPELIN

Rumor Given Impetus By Visit of His Chief Engineer to Dirigible.

NEW YORK, Oct. 19.—(Canadian Press).—Rumors that Henry Ford is one of those Dr. Hugo Eckener is attempting to interest in his plans for a trans-Atlantic dirigible mail and passenger service were given impetus to-day by the visit to the Graf Zeppelin of William B. Mayo, chief engineer of the Ford Company. Mr. Mayo denied that his visit was prompted by anything but his personal interest in the ship.

THEATRES

AT THE GRAND.

THE DUMBELLS AND BELLES

George Jean Nathan in the current issue of the "Mercury" says that the best kind of revue is simply a dramatization of destructive criticism embellished with some constructive samples of feminity and good tunes.

This statement was made after Captain Plunkett had added a chorus of young and charming Canadian girls to the personnel of The Dumbells, which goes to show that the producer and critic are looking eye to eye, at least in this distance.

After demonstrating to all and sundry for a period of nine solid years, that a company composed entirely of men can win and hold the approval of the amusement seekers of a whole continent, Captain Plunkett has set out to eclipse that record with an organizaton more truly representative of this Dominion, where the sexes are more equally divided than in most countries.

While the girls form a graceful background for the clever sketches and tuneful melodies they are not the hub around which the colorful wheel revolves. The "old guard" still provide the major portion of the splendid enterlainment for which they have become justly famous.

With such tried and true performers as Al. Plunkett, "Red" Newman, Fred Erney, Harry Binns, Morley Plunkett, Jock Holland, Howard Fogg, Charlies Jeaves, Louis Orenar and Scotty Morrison, together with soloists like Jessie Butt and dancers like Aileen Parker, "Why Worry?" their current offering, would be an assured success. Add a dozen of Canada's

Regent
NOW PLAYING
MONTE BLUE
IN
"THE BUSH LEAGUER"
A Squeeze Play That'll Tickle Your Ribs and Warm Your Heart
ALSO
CHAPTER 5 OF
"Blake of Scotland Yard"
Comedy Review
REGENT ORCHESTRA IN ALL THE LATEST MUSICAL HITS
COMING MONDAY
"Take-a-Chance Week"
IT'S SOMETHING NEW

SUKLOFF'S
MOVED
To Our New Store at
427 George Street
and Will
RE-OPEN
For Business Tomorrow
Saturday Morning

We have made immense purchases on most fortunate terms, securing a most wonderful lot of bargains for our RE-OPENING SALE.
We are too busy placing the bargains lots for your inspection to list them in this advertisement, but we just say COME AND SEE and judge for yourself.
Everybody can give a dollar's value for a dollar. We are giving a good $1.50 value for every dollar during this Sale. We have just opened up a big special purchase of

Penman's Underwear
for men, women, boys and girls. They are all travellers' samples and somewhat soiled. All grades up to the very finest, and will be sold at
HALF PRICE

We were also successful in securing at a very low price several manufacturers' outlets, composed of MEN'S AND WOMEN'S
Winter Overcoats
as well as a beautiful line of the latest models in
HANDSOME FROCKS

We bought at a clean-up price and made a substantial saving, which we pass on to our customers for this Opening Sale.
PRICES WILL SUIT THE MOST CAREFUL BUYER.
Come in to-morrow and let us show you. Here are a sample of the bargains we have:

Ladies' Broadcloth Coats
Fur trimmed, Brocaded lining. Worth up to $30.00 ..... $10.00 to $15.00

Ladies' Dresses
LADIES' DRESSES, silk crepes, georgettes and satin faced. All shades and newest makes .... $5.00 to $10.00

Men's Winter Coats
MEN'S HEAVY WINTER OVERCOATS, made of blanket cloth, chinchilla and blue Melton. Worth up to $30.00. On Sale $10.00 $15.00 $20.00

Millinery Bargains
Ladies' Felt Hats, the very newest models and shades ..... $1.49 and $1.98
FLANNELETTE BLANKETS, large double-bed size. For Opening Sale 95c

N. Sukloff 427 George St.

TILLIE THE TOILER — By Russ Westover

BRINGING UP FATHER — By George McManus

OLIVER'S ADVENTURES — By Gus Mager

BOBO BAXTER — By Rube Goldberg

THE CLANCY KIDS — By Percy L. Crosby

IN THE ROUGH — A Justified Complaint. — By Howard Freeman

Ennismore

(Examiner Correspondence)

ENNISMORE, Oct. 19.—Mr. and Mrs. S. Sullivan of Peterborough visited friends here on Sunday.

Mrs. J. O'Donnell and family, Mrs. M. Murphy, daughter, Stella, and Mrs. M. McIlvies were the guests of Mr. and Mrs. V. Murphy, on Thursday.

Mr. Michael Ross of Otonabee was the guest of Mr. and Mrs. T. Flood on Sunday.

Mr. D. Shanahan of Buffalo spent Sunday with friends here.

Mr. John Davis and son, Albert, attended the sale of Mr. H. Davis of Keith on Tuesday.

Mr. and Mrs. Frank Brown and sons, Albert and Arthur, of Peterborough were the guests of Mr. and Mrs. J. Crowley on Sunday.

Mr. and Mrs. William Kilner were the guests of Mr. and Mrs. Richard Kilner in Peterborough on Sunday.

Mr. and Mrs. Eugene Murphy visited the latter's sister, Mrs. P. Murphy, in Peterborough, on Sunday.

Mr. and Mrs. W. Grisdale and daughter, Marietta, of Peterborough, were the guests of friends here on Sunday.

Mr. W. F. Cavanagh spent Sunday with his sister, Mrs. James Kearney of Peterborough.

Mr. and Mrs. P. T. Crowley were Sunday guests of the former's brother, Mr. James Crowley of Peterborough.

VINEGAR RINSE

A half cup of vinegar, added to the last rinse water when shampooing, will make one's hair much softer and more easily handled.

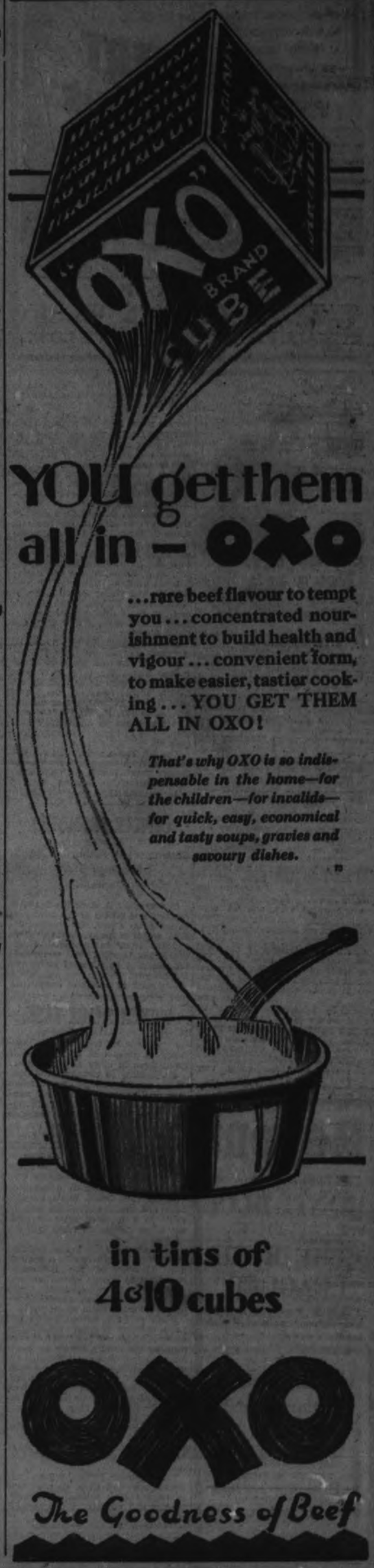

YOU get them all in — OXO

...rare beef flavour to tempt you... concentrated nourishment to build health and vigour... convenient form, to make easier, tastier cooking... YOU GET THEM ALL IN OXO!

That's why OXO is so indispensable in the home—for the children—for invalids—for quick, easy, economical and tasty soups, gravies and savoury dishes.

in tins of 4 & 10 cubes

OXO

The Goodness of Beef

MAKING GOOD

A Little CLASSIFIED AD will place your message before thousands of thrifty people with money to spend

'PHONE 1600

We Will Send For Your Copy.
RATES IF PREPAID
1c per Word or Figure Each Insertion
RATES IF CHARGED
1½c per Word or Figure Each Insertion.

b For Sale—General

LARGE COON COLLAR AND CUFFS for Ladies' Coat, hot water front and connections. 'Phone 1296J, 209 Rubidge Street. 3d-93-3204A

VICTROLA — WOULD EXCHANGE on Radio. 471 Bolivar. 3d-94-3205A

DRY, HEAVY HEMLOCK SLABS, $3.75 ¼-Cord; Mixed, $3. 'Phone 3053, Fitzgerald's. 3d-94-3207A

GOOD VARIETY HALLOWE'EN Novelties. Record Store, corner Smith and Reid. 3d-93-3208A

BAKERS' BREAD AND CAKE PANS, Mixing Bowl, etc.; also Store Lamp; price reasonable. 'Phone 3085. 3d-94-3209A

FOR SALE — 3-BURNER ELECTRIC Range, nearly new; will sacrifice —owner leaving town. Apply 125 Stewart. 3d-94-3196A

CHINCHILLA RABBITS, PEDIGREED stock. 'Phone 1339J. 378 Stewart. 3d-95-3254A

MIXED SLABS, $2.75 PER LOAD. Apply A. Deal, 'phone 1910W. 6d-97-3214A

50 ACRES, IN THE TOWNSHIP OF Smith; good land, good buildings; convenient to City. Apply 133 Benson Avenue. 'Phone 3965M. 3d-94-3216A

QUEBEC HEATER, PANDORA Range, 355 Brock. 3d-94-3217A

LARGE BABY CARRIAGE $5; NEARly new. 'Phone 853M. 3d-94-3230A

LOCAL HOME-GROWN POTATOES, and Manvers Potatoes. Get your supply before they advance in price. H. F. Doig. 6d-93 2741A

GENTLEMAN'S DRESS COAT AND Vest and Frock Coat; also Mandolin. 'Phone 612. 3d-95-3222A

FOR SALE — PIANO, OAK DINing-room Suite, Brass Bed, Dresser, Gas Range, Curtains and Drapes, and Leather Chair. Apply 309 Rubidge Street. 2d-94-3236A

CREAM WICKER BABY CARRIAGE, in good condition. Apply 471 Parnell Street. 3d-95-3228A

MOTOR, 5 H.P., 1800, 220, SINGLE Phase; also 10 h.p. 1800, 220, Three Phase. Peterborough Tool Works. 'Phone 2951J. 2d-94-3240A

BABY CARRIAGE. APPLY 395 George. 3d-95-3247A

KITCHEN STOVE, WATER FRONT and Reservoir. Apply 499 Roger. 'Phone 3810J. 3d-95-3245A

NO. 2 QUEBEC HEATER, NEARLY new, with some pipes and board; small box stove; cheap. 'Phone 1964W. 3d-94-3198A

HEAVY MAPLE SLABS, CHOICE Mixed Wood, 50% Hardwood; also Coal or STOVE Coke. Thompson's, 'phone 3260. 10d-99-3112A

THOROUGHBRED SCOTCH COLLIE Pups. 703 Aylmer Street. 3d-93-3165A

ONE HAND-POWER WASHER AND Wringer; newly overhauled. $27 Antrim. 3d-93-3166A

MASSEY-HARRIS 14-PLATE INTrow Disc, never used, $40; National No. 8 Single Sulky, 14in. bottom, $30; National No. 8 Gang Plow, $30; Massey-Harris Straw Cutter, Mower or Hand, $10; everything in perfect condition. Can be seen at Bennett's Stables. Apply J. C. Latta, Campbellford. 4d-94-3232A

A.C.G.E. RADIOLA. APPLY 294 Lake Street. 3d-93-3193A

BROWN FUR, BLACK MARVELLA Cloth Coat, fur trimmings. 'Phone 3145W. 3d-93-3186A

EMPIRE QUEBEC HEATER, IMproved style, large size; perfect condition. 'Phone 2771W. 140 Murray Street. 3d-93-3169A

PRIVATE SALE OF HOUSEHOLD Furniture. 576 Homewood Avenue. 6d-95-'102A

TWO SILENT SALESMEN, CASH Register, Soda Fountain, Two Glass Wall Cases, Six Round Marble Top Tables; bargain for immediate sale. Apply to Box 274, Campbellford. 4d-93-3699A

ALL KINDS CAR PARTS. GEORGE Martin, Monaghan Road. 'Phone 3179. 78d-185-2634A

MIXED WOOD, CUT SHORT, $8.00 per Cord delivered. 'Phone 5 r 4, Warsaw. Richard Tedford. Call at our expense. 26d-106-2732A

DRY WOOD, $3.00 AND $3.50 PER Load. 'Phone 680. Purdy Lumber Co., Ltd. 26d-99-2402A

FOR WEDDINGS
ANNOUNCEMENTS, INVITATIONS, Cake Boxes and Cards. Acknowledgment of Gifts, etc. For sale at Examiner South Store. dtf-3260

HILL, WEDDELL & HILLS
GENERAL INSURANCE
All Branches Represented
124 HUNTER STREET W. PHONE 14
Business entrusted to this old established office will receive expert and careful attention.
Established 1883.

b For Rent—Houses and Apartments

HOUSE, CENTRAL. APPLY 515 Reid Street. 3d-95-3246B

HOUSE, 356 BROCK STREET, CORner of Downie. Apply 328 London. 'Phone 1671W. 3d-95-3238B

FURNISHED KITCHEN AND BEDroom. Apply 323 Simcoe. 3d-95-3237B

HOUSE, WITH PASTURE OR LAND, if desired. Apply Miss Morton, 30 Lundy's Lane, or telephone. 3d-93-3125B

8-ROOMED HOUSE, STEAM HEATed, all conveniences, 194 Hunter street east. Possession 1s November. Small barn attached. Apply 354 Water street. 3d-94-3170B

7-ROOMED HOUSE. APPLY J. HENderson. Phone 287. 3d-94-3196B

MODERN SIX-ROOMED HOUSE, Hart Avenue. Apply 677 Water. 3d-93-3183B

BED-SITTING-ROOM, ALSO FURnished Bedroom. 'Phone 1594W. 3d-94-3206B

SMALL FRAME HOUSE, GOOD wood shed, pump at back door, good stable. H. Hamlin. 'Phone 1394J. 3d-94-3203B

COMPLETE, MODERN 5-ROOMED Apartment, bathroom; central. 'Phone 206J. 6d-99-3255B

ONE FURNISHED BEDROOM, ONE Furnished Living-room, conveniences, heated, $4. 477 McDonnel Street. 3d-94-3202B

FIRST-CLASS FURNISHED APARTment, 5 Rooms, steam heated. 'Phone 613. 3d-94-3221B

RUBBER STAMPS
RUBBER STAMPS OF ALL KINDS. Leave your order with The Examiner. If you can't call, 'phone or mail your copy and instructions. dtf-3249

c For Rent—General

TWO HEATED FURNISHED BEDrooms. Apply No. 5 Grand Central Apartments. 3d-95-3225C

BRICK GARAGE. APPLY 204 BROCK Street. 3d-95-3234C

GARAGE. 642 GEORGE. 'PHONE 1291M. 3d-95-3232C

GARAGE, CORNER OF STEWART and Dublin. 'Phone 2575M. 3d-95-3239C

FOUR UNFURNISHED ROOMS, heated. Apply 238 Antrim Street. 3d-95-3250C

WELL FURNISHED HOUSE, ALL conveniences; rent reasonable; owner leaving town for winter. 'Phone 365W. 3d-95-3253C

TWO OUTSIDE OFFICES IN BANK of Toronto building; heated. Apply Bank of Toronto. dtf-1526C

d Real Estate

FOR SALE OR TO LET — ESTABlished thirty years, Grocery-Butcher Shop, Seven-Roomed Dwelling attached, Two Garages, Lot with 8,000 feet Building Lumber; exchange for Small Home. Block from Hunter. Apply at 556 Roger. 3d-95-3252D

DANDY! NEW BUNGALOW, 6 Rooms, modern; price is right; very central. Apply 421 George Street. 7d-99-3235D

FIVE BRICK HOUSES, TWO IN THE North-end and 3 in the South-end; all modern. Apply 308 Burnham Street. 'Phone 1158J. 2d-94-3228D

SEVEN-ROOMED BRICK HOUSE — all conveniences, including furnace, cement cellar full size of house. Apply 252 London Street. 3d-93-3176D

A NICE, HOMEY HOME, 200 ELIAS Avenue, East Side; also 309 Elias Avenue, West Side; modern conveniences. Will be sold on very easy terms of payment. For particulars, apply to The Review Agency, 164 Hunter Street. 26d-107-3561D

f Boarders Wanted

FURNISHED ROOM NEAR THE C.G.E.; use of phone. 'Phone 2617W. 3d-94-3169F

NICE COMFORTABLE ROOM, BOARD if desired. 653 George Street. 3d-95-3242F

g Help Wanted—Male

TO SMITH WANTED—STEADY JOB and good wages to first-class Men. Apply to John Peart, 26 Queen Street, St. Catharines, Ont. 6d-95-3697G

AN UNUSUAL OPPORTUNITY
$35-$50 CAN BE EARNED WEEKLY in spare time selling well-known line Personal Christmas Cards. Scores of Stenographers, Accountants, Clerks, etc., exceeded this last season. Beautiful new samples free. Master Kraft Co., Limited, Toronto. Representatives Wanted Small Towns also. 14d-1,3,5,8,10,12,15,17,19,22,24,26,29,31-

h Help Wanted—Female

WANTED — EXPERIENCED MAID. Apply 589 Weller Street. 'Phone 1057. 3d-95-3249H

GIRL WANTED, ONE WITH SOME Winding experience preferred. Apply Colonial Weaving. 3d-94-3740H

SERVANT WANTED. APPLY 292 Brock Street. 3d-93-3167H

j Employment Wanted

YOUNG WIDOW DESIRES HOUSEwork every Afternoon. Apply Box 3229, Examiner. 3d-95-3229J

THOROUGHLY EXPERIENCED Bookkeeper-Stenographer Desires Saturday and Evening Work. Box 3243, Examiner. 2d-94-3243J

SITUATION WANTED ON FARM yearly; good milker and ploughman State wages and particulars first letter, for November 1st. Box 3185, Examiner. 3d-93-3185J

k Business Opportunities

WANTED, LADY TO INVEST $2,000 in a good Paying Business; would give some employment, from $20 to $25 per week; strictly confidential. Apply Box 3218, Examiner. 3d-94-3218K

l Agents Wanted

$22: FOR DISTRIBUTING RELIGIous literature paid man or woman; spare or full time. Write Mr. Conrad, Tower Bldg., Toronto. 8d-5,8,12,15,19,22,26,29-2630L

A $5 PRIVATE CHRISTMAS Greeting Card Sample Book Free; representatives making Ten Dollars daily; experience or capital unnecessary. Bradley-Garretson, Brantford, Ont. 24d-105-2762L

PERSONAL GREETING CARDS— Agents wanted to take orders for the finest line ever shown in Canada. Regal Art Company, Manufacturers, 310 Spadina, Toronto. 3d-3,17,31-2493L

YOUNG MAN DESIRES ANY KIND of Work. 'Phone 2015W. 4d-93-2895J

WANTED NOW, SALESMAN FOR Peterboro and County. Pay weekly. Free outfit. We own a modern, 600-acre nursery. Best and hardiest varieties. Guaranteed stock. Our representatives are successful. Pelham Nurrery Co., Toronto. 26d, 102, 2547L

$250 MADE
IN SPARE TIME, in CITY or TOWN taking Orders. We show you how to make a success. Delivery later. Personal Greeting Cards. Something new and snappy. Magnificent sample book free. "Imperial Art," 51 Wellington West, Toronto. 27d, 103, 2429L

STREET MAPS FOR SALE OF THE City of Peterborough. All streets shown and locations of manufacturing plants only 50c. At The Examiner office. dtfA

m Lost

RANGY BAY HORSE. INFORMATION 'phone 1713J. 3d-95-3227M

POLICE PUP. ANSWERS TO NAME of "Rex." Any information please 'Phone 428W. Reward. 3d-95-3251M

ELECTRIC POLISHER, FROM Boyle's Store. 'Phone 2834. No charge for time Polisher has been out. 2d-95-3764M

TUESDAY EVENING, ABOUT 5 P.M., Black Spaniel Puppy (Female), 11 weeks old. Answers to name of "Queenie." Finder please return to 115 Lock Street. 'Phone 1572M. Reward. 3d-93-3186M

THREE SMALL PIECES LINEN, AT Kiwanis Fair, Wednesday Night. Finder please 'phone 1110J. 2d-93-3211M

DOG LOST, WHITE POMERANIAN, with collar round neck. Reward, by leaving at Alex. Pope, 410 Aylmer Street. 2d-94-3200M

ONE LICENSE PLATE, NO. 360-263. Finder please 'phone 2751W. 3d-93-3213M

ENGRAVING
CALLING CARDS, VISITING CARDS, Letterheads, Envelopes, etc. Your own plate used or one can be made. Prices upon application from The Peterborough Examiner Ltd. dtf-3245

p Poultry

POULTRY WANTED, ALIVE OR Dressed, Dry Plucked; also Duck and Goose Feathers. Wm. Stewart, 27 Lansdowne Street. 'Phone 3035. 6d-98-3230P

q Wanted

SEWING BY THE DAY. PHONE 2233W evenings. 3d-94-3194Q

WANTED — 6 OR 7 ROOMED House, conveniences. Apply one House South of McGill Street. 3d-95-3234Q

HIGHEST PRICES PAID FOR RAGS and Old Stoves, Copper, Brass. 'Phone 2953W. 6d-98-3231Q

YOUNG MARRIED COUPLE WANTS Good Board, with warm Room, West-end preferred. Phone 548M. or apply 623 Aylmer Street. 1d-98-3248Q

SMALL APARTMENT, HEATED; must be central. Apply Box 3191, Examiner. 2d-93-3191Q

THREE OR FOUR UNFURNISHED Rooms, or Small House. Apply Box 3201, Examiner. 3d-94-3201Q

ONE THOUSAND DOLLARS, ON First Mortgage, or Five Hundred on Second Mortgage, at 7 per cent., on Suburban Property. 'Phone 2612J, or Box 3212, Examiner. 3d-94-3212Q

ROOM AND BOARD WITH FAMILY in East City, by a single man. Apply to Box 3713 Examiner Office. 3d-93-3713Q

WANTED BY BUSINESS GIRL, ROOM and Board; central. Apply Box 3166, Examiner. 3d-93-3166Q

YOU CAN EARN $10 TO $25 A WEEK in your spare time at home writing Showcards. No canvassing or soliciting. We instruct you and supply you with work. Write today. The Manhenitt Company, Ltd., 37 Dominion Building, Toronto. dtf

s Used Cars For Sale

ONE FORD LIGHT DELIVERY Truck. 'Phone 386. d3-95-3256S

TRUCK, OVERHAULED, BRAKES Re-lined, $100.00. 'Phone 2854 Days. 3d-95-3765S

t General Notice

REPAIRING, RE-LINING, RE-MODelling. Prices reasonable. 'Phone 1041J. 2d-101-3241T

NOTICE. — FUR REPAIRING, RELining, Re-Modelling. Prices reasonable. 'Phone 1041J. 9d-100-2814T

CHIMNEYS RE-BUILT AND REpaired. 'Phone 2104J. 6d-93-3050T

v Cartage

CARTAGE DONE PROMPTLY — Movings. Cars Unloaded, etc. Team or Motor Truck. C. F. Storms. 'phone 153 Days or at night 2552W. 6d-94-3096V

CARTING — SHORT OR LONG DIStances. Apply to N. Rusaw, 223 Perry Street, or 'phone 1759W. 3d-93-3171V

Nursing.

NURSING — EXPERIENCED PRACtical Nurse, Disengaged. 'Phone 1665W. 226 Brock Street. 2d-93-3215W.

BUILDING SUPPLIES

FREE CATALOGUE OF OVER 2,000 Builders' Bargains, including Storm Windows, Roofing, Glazed Sash, and Housebuilding Materials. Write Halliday Company, Box 3, Hamilton, Doors, Hardwood Flooring, Paint. Ont. m,w,f-tf

FINANCIAL NEWS

To-day's Quotations

Closing Figures on Principal Active Stocks

Mines—Grain—New York—Canadian

NEW YORK STOCKS.

Quotations over Stobie-Forlong Co. Wire)

(2.30 p.m. quotations)

	High	Low	Last
Amer. Can..	111¼	109¾	110½
Smelters.	268¼	265¾	266
Chrysler.	135¾	132½	135
General Motors	223¾	221	221¾
Hudson Motors	92	90	90
Inter. Nickel	167	171¾	167
U.S. Ind. Alcohol	133¾	131½	132¾
U.S. Rubber	41	41	41
Sears Roebuck	160¼	159½	159½
Montgomery W.	346	335½	346
U.S. Steel	163¼	162½	162¾
Yellow Cab..	38¾	37¾	37¾
Beth. Steel.	69¼	68¾	69½
Con. Gas.	77¾	77	77¾
Gen. Elect..	170¾	168¾	170½
Int. Comb..	67¼	67½	67½
Radio.	237	226	227
Texas Gulf	73½	71	71
Can. Pac.	217½	217	217½
Overland	31¾	30¾	31
Studebaker	85¼	84¾	85½
Packard.	98¾	97	97¾
Briggs Mfg.	61	59¾	59¾
Anaconda	87¼	86	86¼

TORONTO STOCKS

(Quotations supplied by Cassels, Biggar, Turner and Crawford, Peterborough)

	High	Low	Last
Abitibi..	48½	47	47
Bell Tel	164½	164½	164½
Brazilian	71½	68¾	69¾
Br. Amer. Oil..	48½	47½	48
Build. Pr. I.	38½	38	38
Burt, F N	78	77	77
Canada Dry	81¾	80½	81¾
Can. Malting	34	34	34
Can. Canners	22	21½	22
Can. Ind. Alco.	41¾	41	41
Can. Pac. Ry..	218½	218	218¼
Carlings	30	29½	30
City Dairy	64	64	64
Con. Food Prod..	8	8	8
Distil. Seagrams	20	20	20
Hiram Walker	71¾	70½	70¾
Int. Nickel..	178½	170¾	177½
Int. Petroleum.	42	41¾	41½
Imperial Oil..	84½	84	84¼
Laura Secord	44¼	44	44¼
Loblaws	87	86	86
Massey-Harris.	51¾	51	51½
McColl-Front.	33½	33½	33½
North. Bakeries	44	43¼	44
Page-Hersey	115	114	114¾
Shred. Wheat.	66	64	66
Cockshutt Plow	33	31¾	31¾
Mond Nickel	40	38	40
Serv. Stations	54	53½	53¾

MINING STOCKS

(Quotations over F. G. Oke & Co. Wire).

	High	Low	Last
Abana..	390	380	390
Amity.	32b	..	..
Aconda.	22	20	20
Ajax Oil	45	43½	43½
Amulet.	358	348	349
Ankerite	22b	..	..
Apex	3¼b	..	..
Arear	23	21	22
Argonaut	3b	..	..
Arno	23	21	23
Baldwin	2¼b	..	..
Barry Hollinger	40	..	..
Bathurst Mines	17	..	..
Bathurst Mines	17	..	..
Bedford	35	..	..
Bidgood	49	46	46
Buckingham	7¾	7¾	7¾
Captial Rouyn	17½	17	17
Capital Silver	9	..	..
Castle Trethewey	38½	36	38½
Central Manitobe	81b	..	..
Chaptue Hughes	8½	..	..
Columbus Kirk.	2½	2¼	2½
Corona.	7	5½	5½
Crown Reserve	38	..	..
Dom. Kirkland	1	..	..
Dome	625	..	..
Duprat	5	4½	4¾
Goldale	8½	8	8½
Goodfish	35	33½	33½
Granada	23	22	22
Grover Daly	6½	6	6
Hollinger	865	845	865
Howey	99	..	..
Inter. Nickle	181	170	181
Keeley	44b	..	..
Jackson-Man.	89	88	89
Kirkland Hunton	4	..	..
Kirkland Lake	120	118	120
Kootenay Flor.	20	18½	19
Lebel Oro	17	..	..
Lake Shore	1926	1915	1925
Laval Quebec	12	11½	11½
Macassa.	16	..	..
Malartic..	110	104	107
McDougall..	36	..	..
McIntyre	1995	1990	1990
Millcrest	3	..	..
Mining Corp.	295	..	..
Newbec..	46	40	44
Night Hawk	6b	..	..
Nipissing	300	295	300
Noranda	4875	4825	4850
Osisco	61	58	61
Pawnee Kirk	20	13	15
Pioneer..	33	30	32
Potter Do !	3½	..	..
Premier..	229	227	229
Ribago..	7½	..	..
San Antonia	30	28	29
Stadacona..	13	11¼	12
St. Anthony	67	65	67
Sudbury Basin	560	550	555
Sylvanite..	235	..	..
Towagmac..	350	315	315
Teck Hughes..	840	835	835
Tough Oak	17¾	13	13
Treadwell Pref.	1075	1050	1050
Vipond	59	56	56
West Dome Lake,	9½	..	..
Wright Hargreaves,	253	250	252
Hudson Bay	1800	1790	1800
Sherritt-Gordon	620	615	620
Mandy.	165	160	160
Pend Oreille..	1125	1100	1125
Thompson Cod.	46	40	40
Graham B.	32	31	32
Sisco Gold.	73	..	..
Mond Nickel..	4075	3850	4075

News From the Mines

Through Solloway, Mills & Company

Amulet.

Our field man in Rouyn reports that the diamond drill which cut 50 feet of ore at a depth of 200 feet, 500 feet east and 200 feet north-east of the "C" ore body will be moved 500 feet further north. The new ore body which has been found in the last two days will be blocked out by underground work, and no further drilling will be done on it for the present.

Mr. McGregor, the company's geologist, is confident that he will produce another ore body in his new set-up, where he considers geological conditions are ideal. The shaft is now down 220 feet, five feet a day being made. One diamond drill is still being used between the shaft and the "C" ore body, deepening a hole put down last year to 500 feet. This will be extended to 1,500 feet. Three drills are now in operation on surface and the company have decided to install five additional diamond drills.

Mr. McGregor feels that there is a great deal of favorable territory in the neighborhood of the present ore bodies, and he openly states that new ore bodies will be found in the present campaign of diamond drilling.

Malartic.

Many reports have been circulated in the last few days by professional bears on recent developments at the Malartic property, situated in the Cadillac-Malartic area. These rumors have been effectively spiked by officials, who stated that the stock is undoubtedly worth considerably more than its present price. The recent drive on Malartic is attributed to a group of speculators who are endeavoring to accumulate some cheap stock.

Haslett Duck Lake Mines.

Mr. Stewart, managing director, and Mr. F. C. Loring, mine engineer, have just returned from a visit to the Haslett Duck Lake property in the Thunder Bay district. Mr. Stewart states that he was very pleased with the results obtained to date. Something tangible has been found to warrant further expenditure and development of the property. On the No. 1 vein the shaft has been sunk 60 feet and the vein cut at this horizon. The vein is 12 feet wide and contains three large lenses, 8 inches, 12 inches and 18 inches, of high grade lead and zinc sulphides containing gold and silver values. Mineralisation between these lenses is also good.

Work on the No. 2 vein has been very encouraging and it is proposed to sink on this vein in the near future. A shareholders' meeting was held in Schreiber at which the vendors agreed to repool their stock for another year.

Gem Lake.

Mr. H. L. Donaldson, mine superintendent of Gem Lake, reports that sinking on the property has now reached a depth of 185 feet. A station has been cut at the 125 foot level, and cross-cutting is under way. A crosscut is to be run north to cut three parallel veins, after which drifting east and west on all will be begun. Sinking will continue to 275 feet and underground work similar to that on the higher level will then commence. These three veins all showed splendid values on the surface and underground results are being looked forward to with a great deal of eagerness.

Amulet.

Since the report from Rouyn that Amulet cut 50 feet of high grade copper and zinc in an entirely new ore body located approximately 500 feet east and 200 feet north-east of the "C" ore body, no news has filtered out from the camp in the last 24 hours as to whether the drill is still in ore or not. The finding of ore in this diamond drill hole is of the utmost significance in that it opens up an entirely new ore zone which will materially add to the already known ore reserves of Amulet.

Wheat Prices Fall As Weather Improves

CHICAGO, Oct. 19 (Canadian Press).—With excellent rains over the domestic Winter wheat territory and with favorable crop conditions south of the equator, wheat prices averaged lower to-day during dealings. Besides the export demand for wheat from North America appeared to be confined largely to low-grade Canadian wheat at wide discounts under other sorts. Opening at ¼ off to ¼ up, wheat later showed some setback all around. Corn started unchanged to ¾ advance, but subsequently declined. Oats were easy.

Opening prices were: Wheat, December 118¾, March 120½. Corn, December 82, March 84¼. Oats, December 43¾, March 44¼.

Inrush of Buying Orders Soars Prices

NEW YORK, October 19 Associated Press). — "Melon cutting," through the distribution of stock dividends, by the country's large corporations was the magnet which drew thousands of small and large speculators into the stock market yesterday, the inrush of buying orders sending prices of many stocks soaring $5 to $36 a share. So furious was the pace of trading that the ticker was fifty minutes late in recording the final quotation, the day's sales running above 4,800,000 shares.

At least two score individual stocks, including Anaconda Copper, General Motors, American Express, International Nickel and Johns Manville, sold at record high prices. The average of 20 leading industrial issues, compiled by the Associated Press, set a new high record for all time. Nearly half a billion dollars was added to the aggregate market value of the industrial leaders.

The rally was by no means general. Scores of stocks reacted $1.00 to $5.00 a share on selling inspired largely by fears of another huge increase in Federal Reserve brokers' loans. The actual figures, published after the close of the market, showed a gain of $74,507,000, bringing the total to a new high record at 4,654,390,000, or $1,230,000,000 above the total a year ago.

Mine Prices Easier With Malarctic Leading

TORONTO, Oct. 19 (Canadian Press).—Prices were easier in light trading on the Standard Stock and Mining Exchange to-day. While there were no declines of much consequence a number of issues which made gains yesterday suffered losses. Malartic continued to lead the market and was down nine to 1.07. Noranda eased off to 48.50, a drop of twenty, and Sudbury Basin dropped ten to 5.55. Mond Nickel showed strength and after touching 40.00, sold down to 38.75. Sales were exceptionally heavy for the Standard Exchange. Hollinger showed strength and advanced 50 to 8.90, while Big Missouri with heavy trading was up two at 58. Newbec dropped a point to 44. Ahana was down five at 3.90. Amulet one down at 3.49.

Toronto Exchange Active; Nickel Shares Leading

TORONTO, Oct. 19 (Canadian Press)—Trading on the Toronto Stock Exchange to-day maintained the intense activity shown during the past two days. The nickel issues continued to lead all the others in activity and buoyancy. Mond created a new high early in the session when it touched 40.00, and International came within half a point of equalling the high mark of 175 set yesterday. They both eased off as the session continued, however, and at noon International was down to 172½, where it had a gain of more than five points over yesterday's close. Mond dropped back to 39. Brazilian had an active session, and at noon was down a point at 69¾. Strength was shown by Canners issues, the Common advancing a point to 22. Massey Harris was unchanged at 51. The oil stocks made a good show of strength on the unlisted section, with British American in the lead.

DUKE REPORTS GOOD HUNTING

King's Son Brings Down Big Antelope On African Tour.

RECORD SPECIMEN.

NAIROBI, Kenya, British East Africa, Oct. 19.—(Canadian Press).—The hunting trip of the Duke of Gloucester, younger brother of the Prince of Wales, is meeting with great success, says a message received to-day. The Duke himself brought down what was declared as a "world record specimen" of the fringe eared Oryx or African Antelope.

STATIONERY.
A REALLY REMARKABLE SHOWing of Stationery at very reasonable prices. See it in the South Window of The Examiner. Come in and let us show it to you. The best at the price in the city. dtf-3249

WANTED
Highest prices paid for Scrap Iron, Paper, Rags, Metals, Auto Tires, and all other grades of waste material.
FOR SALE.
All sizes, new and second hand Rubber and Leather Belting in stock at the lowest prices. Also Wipers, Cotton Bags, etc.
STORE TO LET.
A. LOW & CO.
223 Perkins Street
Phone 627—Nights and Holidays 1023

SPECIALTIES
THE GILLETTE REFILLABLE Knife, 6-Knives-in-1. Something new for Office and Home Use. On sale at Examiner South Store at $1.00 for the Knife, complete in case, and 50c for Five Steel Blades. Get Yours now. dtf-3242

CAMERON GEDDES
in "Why Worry?" at the Grand, to-night and to-morrow.

ROBERT ADAMS WINS SWEEPSTAKE

(Continued from Page 1)

He pointed out also that a large baby was not always a healthy baby, but might be only over-weight, and the same thing held true with regard to height.

Dr. King was assisted by Dr. J. A. White of Lindsay, Dr. H. G. Carleton of Norwood, and Dr. H. E. Moore of Lakefield. Dr. E. H. Wood introduced Dr. King to the audience.

Nurses in attendance, crisp and spotless in white uniforms, were Mrs. Frank Lynch (convenor), Mrs. F. LaPlante, the Misses L. Simons, Vickers, M. O'Loughlin, Armstrong and Rabie.

John I. Allen, general convenor, was assisted by W. H. Dicken and Charles Saunders.

The babies, who attended seventy strong, in spite of inclement weather, came in all sorts of conveyances, in taxi cabs and in carriages provided by the Kiwanis Club, and in their mothers' arms. They were pronounced to be a healthy, happy group of small men and women, and they laughed and crowed and cried enthusiastically in chorus during the whole of Dr. King's remarks, the good-natured physician raising his voice in spasms as the babies grew louder.

Those taking an interest in the baby show and contributing towards the prizes, included Messrs. G. A. Gillespie, E. A. Peck M.P., J. I. Allen, E. H. D. Hall, K.C., W. H. Bradburn M.P.P., Mrs. R. M. Waddell, J. K. Hughes, Hon. G. N. Gordon, K.C., W. J. Kent, Gordon Matthews, R. R. Hall K.C., W. C. Beamer and A. Brown. Several shawls were donated by the Hall Store and F. L. Roy presented an oil-color portrait of the prize-winning baby in the sweepstakes event, this prize being valued at $25.

Preceding the Baby Show in the Canadian Legion hall, luncheon at the Empress Hotel was given to the visiting doctors, Dr. Edmund King of Toronto, Dr. J. A. White of Lindsay, Dr. H. G. Carleton of Norwood and Dr. H. E. Moore of Lakefield, to Mrs. Frank Lynch, convenor of the nurses' committee, and to Messrs. J. I. Allen, W. H. Dickin and Chas. Saunders, the hosts being Dr. F. C. Neal, Dr. E. H. Wood and Dr. G. Ray Scott.

A list list of the prize-winning babies, with their parents' names, follows:

Class No. 1-A, Girls Six to Twelve Months

1. Christina Wight, $10.00, Mr. and Mrs. W. A. Wight, 17 Yonge street, Peterborough.

2. Dorothy Gimblett, $5.00, Mr and Mrs. George Gimblett, Jr., 204 King street, Peterborough.

Helen Akers, Shawl donated by R. Hall's Store, Mr. and Mrs. Reginald Akers, 212 Gibbs streets, Oshawa, Ont.

Class No. 1-B, Boys, Six to Twelve Months

1. Robert Adams, $10.00, Mr. and Mrs. J. C. Adams, 11 Brioux Avenue, Peterborough.

2. John O'Toole, $5.00, Mr. and Mrs. Michael O'Toole, 51 Crescent street, Peterborough.

3. Robert Elliott, Shawl donated by R. Hall's Store, Mr. and Mrs. H. A. Elliott, 206 McDonnell street, Peterborough.

Class No. 2-C, Boys Twelve to Eighteen Months

1. Douglas Morrow, $10.00, Mr. and Mrs. W. G. Morrow, 723 Water street, Peterborough.

2. Vernon Marshall, $5.00, Mr. and Mrs. G. E. Marshall, 361 Bethune street, Peterborough.

3. James Andrews, Shawl donated by R. Hall's Store, Mr. and Mrs. Gerald Andrews, R. R. 1, Norwood, Ont.

Class No. 2-D, Girls Twelve to Eighteen Months

1. Bernice Longmuir, $10.00, Mr. and Mrs. Bruce Longmuir, Havelock, Ont.

2. Betty Coombe, $5.00, Mr. and Mrs. Lorne Coombe, 103 Gladstone Avenue, Peterborough.

3. Clara Ruskin, Shawl donated by R. Hall's store, Mr. and Mrs. R. Ruskin, 378 Charlotte street, Peterborough.

Sweepstakes Baby

Robert Adams age eleven months, winner of Class No. 1-B, oil painting valued at $25.00, to be done by the Roy Studio.

PUPILS RECEIVE SCHOOL DIPLOMAS

Inspector Lees Gives Address To May's School Association.

A presentation of Entrance Certificates to the successful candidates was made at May's school on Monday evening. Mr. Lees, school inspector, gave an address "Co-operation between the home and school" and presented the certificates to the following: Marion Dryland; Eleanor Gibson; Dorothy Conners; Alta Wilson; Eunice Sexton; Hilda Houghton; Nettie Pearson; Mabel Copson; Eunice Barnes; Perce Atkinson; Clarence Hopkins; Bert French; Kenneth Gibson; Bert Higgins; Mirville Holden; Jack Sexton; Arthur Sayer; Harold Johnson.

The county prize of ten dollars was won by Eunice Barnes as the most successful candidate.

There was a short but pleasing program. Eunice Barnes and Miss Johnston gave piano solos; readings by Esther Lashbrook and Verna Huffman; a vocal solo by Margaret Seabrook and two hearty choruses by the girls and boys of the school. Mr. May was the chairman. At the conclusion of the presentations there was a happy social half hour.

ST. ANDREW'S W.M.S.

Nominating Committee Appointed At Recent Monthly Meeting.

The monthly meeting of the St. Andrew's United Church was held on Tuesday afternoon, October 16, with president Mrs. A. Porteous presiding.

A nominating committee, composed of Miss F. Dixon, Mrs. William Henry, and Mrs. G. A. Gillespie, was appointed. The Scripture lesson was appointed. The Scripture lesson Nelson read the devotional leaflet.

A delightful solo was given by Mrs. E. Johnston, singing "The Old Rugged Cross." Miss F. Dixon gave an interesting talk from the first and second chapters of the new study book, "Drums in the Darkness" followed by prayer given by Mrs. Kerr. The meeting closed with the Lord's Prayer.

IN POLICE COURT

The case against W. H. Merrell for an infraction of the Dominion Seed Act was dismissed by Magistrate O. A. Langley this morning in police court, on account of lack of concrete proof as to the selling of the seed.

A local boy who pleaded guilty in juvenile court to the charges of stealing and forging notes, was sent to St. John's Industrial School.

DAVIS-THOMPSON COMPANY, LTD.
Insurance and General Agency
433 GEORGE STREET - - PHONE 40

4% INTEREST, compounded Half-Yearly, Paid on Deposits.

One Dollar opens an account. Special facilities afforded Depositors for the convenient transaction of their business, and accounts are subject to cheque withdrawal.

For Sums of $100 and upwards this Company's Debentures are issued in terms of one to five years,

DON'T MISS ALL THE GOOD THINGS AWAITING YOU AT KIWANIS FAIR

Alice T. Williams

"Character Clothes Shoppe"

HUNTER STREET.

The Finer Coats
The Finer Dresses
The Sport Dress

For College or Street Wear.

KNITTED SUITS

in broken lines. Colors: Rose, Rust, Brown, and Heather.

$17.95

For Saturday and Monday Only

A specially priced group of Dresses, taken from regular stock, and priced at

$16.50

Terms Cash. Phone 2435.

One-Day Specials

—AT THE—

MARATHON Candy Kitchen

331 George Street

(Next Bank of Nova Scotia)

DELIGHTFUL SATURDAY REFRESHMENTS

Turkish Delight	20c
Nut Caramels	20c
Maple Fudge	20c
Peanut Crisp	20c
Assorted Chocolates	29c
Neilson's Super-Cream Chocolates	75c

Fancy Boxes Chocolates. Regular $1.00, for 75c

ICE CREAM SODAS AND SUNDAES

Light Lunches

SOUPS, SANDWICHES, TOAST, PIES, HOT DRINKS, Etc., Etc.

PROMPT SERVICE, DAY OR NIGHT

Amber Honey 5lb.pail 45c

2½-Lb. Tin Amber Honey	25c
5-Lb. Tin White Clover Honey	60c
2½-Lb. Tin White Clover Honey	35c
Honey in Comb, section	30c

SEASONABLE FRUITS AND VEGETABLES

Cranberries, lb.	25c
Tokay Grapes, 2 lbs.	25c
Sweet Potatoes, 5 lbs.	25c

Head Lettuce, Hubbard Squash, Sweet Turnips, Cauliflower, Celery, Carrots, Cabbage, Parsnips, Cooking or Spanish Onions, Sweet Oranges, Grapefruit, Lemons, Pears, Basket Grapes and Apples.

CHOICE PORK CUTS

Fresh Picnic Hams, lb.	20c
Fresh Trimmed Butts, lb.	26c
Fresh Legs Pork, lb.	25c
Smoked Cottage Rolls, lb.	25c
Sugar-cured Bacon, sliced, lb.	40c
Fresh Pork Sausage, lb.	25c

CHOICE SPRING LAMB

Legs Lamb	32c
Loin Chops, Lamb	32c
Shoulder Chops	25c
Choice Stewing Lamb	22c

Granulated Sugar, 10 lbs. 63c

REMEMBER—We will take orders over Phones 491 and 492 to-night until 9 o'clock for early delivery to-morrow morning.

Fitzpatrick & Geraghty

SERVICE MARKETS

COR. HUNTER AND AYLMER. PHONE 317. COR. GEORGE AND DUBLIN. PHONE 506
CHARLOTTE AND PARK. PHONE 491-492. RUBIDGE AND DALHOUSIE. PHONE 481-3226

Special Allowance

For this week only we are offering a very special allowance on your old watch in trade for a new one.

This is a real good chance to get rid of your old watch. No matter what shape or how badly abused it is, we will give you more than you would expect.

Bring your old ones in and let us give you a price on them. The watches we are offering are all the regular stock and guaranteed.

You may have your choice of either a Wrist Watch or a Pocket Watch.

Don't pass up this opportunity to get a new and reliable watch.

WARNE BROS.

DIAMOND HALL

Phone 880

Ye Olde Firme Heintzman & Co.

Something New In

Victor Records

What D'ya Say?—Fox trot—Johnny. Hamp's.. Kentucky Serenaders.

21632 Blue Shadows—Fox trot—Johnny Hamp's Kentucky Serenaders.

Moonlight Madness—Fox trot—Nat Shilkret and the Victor Orchestra.

21603 Nagasaki—Fox trot—International Novelty Orchestra.

King for a Day—Baritone with orchestra—Sam Coslow.

21631 You're a Real Sweetheart—Baritone with orchestra—Sam Coslow.

I Can't Give You Anything But Love, Baby!—Comedian with orchestra—Grace Hayes.

21571 I Must Have That Man—Comedian with orchestra—Grace Hayes.

Order Your Sheet Music at

Heintzman Hall

'Phone 258

Cor. Hunter and George St.

2d-87

LOCALS

MARCELLING 50c.

Phone 1140-J. Miss V. Miller. Reset 25c, within 3 days. 3d-91-3693

COAL AND WOOD.

Bone dry slabs, $3.75 load. Mixed wood, mostly hardwood, $4.50 load. Dinsdale's, 'phone 153. Office 214 King. 3d-93-3175.

FARM SALE.

Wednesday, Oct. 24th, for the estate of the late R. B. Rogers, north of golf links. 3 horses, 7 good milch cows, roots, hay, oats, and full line of implements, etc. See posters. W. J. Hancock, auctioneer. 3d-17-19-22—3724.

PRODUCED IN CANADA.

Alberta Coal, the best that is—Mine Head—also Hard Coal, Wood and Coke. Sanitary Ice Supply. 'Phone 147. dtf.

MISS SIMPLICITY OF CANADA.

Seventy years in fair dealing is the reputation behind our washers. See our display at the Produced-in-Canada Exhibition, or 'phone 1313 and

FIVE HUNDRED CORDS OF SLAB WOOD

In which we must cut the price to clear our yard out of Bone-dry Mixed Slabs, $6.50 per Cord Load, cut. These Slabs have never been in the water. We can recommend them as A1 burning. Mixed Wood, $8.50. Hardwood Slabs, $10. Try and beat these prices.—W. H. Baker, Phone 676. 6d, 15 17 19 22 24 26, 3683

THE WELCH BEAUTY PARLOR

announces their new speedy services in Drying, Finger Waves and Resetting Permanents, made possible by their New Sunaero Dryers. Handled exclusively by this shop. Two expert Lady Operators skilled in Marcelling and Beauty Culture, Facial, and Tinting. We also practice Steam Oil Method of Permanent Waving. Private Salons for Ladies' Hair Cutting. Phone 844 for appointments.

Two Operators. Three Barbers in attendance. Welch Beauty Parlors, 144 Hunter, next Roy's Studio. "Service for Ladies and Gentlemen."

AN EMERGENT MEETING OF ROYAL ARTHUR LODGE A.F. & A.M., No. 523, G.R.C., WILL BE HELD IN THE MASONIC HALL, SATURDAY AFTERNOON, OCT. 20, AT 2.00 P.M., FOR THE PURPOSE OF ATTENDING THE FUNERAL OF OUR LATE BRO. BENJAMIN STACEY.

MEMBERS OF SISTER LODGES ARE INVITED TO ATTEND.

E. J. H. VANSTON, W. M. G. W. HALEY, SECY.

Record Exchange

Bring in your Old BRUNSWICK OR VICTOR RECORDS

And Exchange them for NEW

Brunswick Records

The Most Musical Records made.

This Exchange Plan will not continue—so bring your Records Now.

Greene Music Co.

Charlotte Street

OPEN EVENINGS

2d-93

Bulbs

Cold weather is coming early. Plant your Bulbs for a lovely display of Spring Flowers

NOW

Splendid stock of plump, clean Bulbs now ready, at lower prices than usual.

Tulips, Daffodils, Crocus, Narcissus, Snowdrops, Hyacinths, Freesias, etc.

MANVERS POTATOES

When ordering Wood leave order for your winter supply of Manvers Potatoes. Baker's; phone 676. 2d, 94, 3759

KNIGHTS OF PYTHIAS

Will hold an old-time dance on Saturday night, Oct. 20, starting at 8.45 p.m. Admission 25c. 1d-93-3179.

RUMMAGE SALE

By Trinity Mission Circle, on Tuesday evening, October 23, in the store just north of the Grand Opera House. 3d, 95, 3244

SWIMMERS' SPORTS HOUR

There will be "Sports Swimming Hours" at the Y.W.C.A. Pool to-night. All swimmers are requested to be present at 7.45. Watch for the coming Swimming Exhibition. 1d, 93, 3757

ORDE'S BEAUTY PARLOUR.

Marcelling 50c. Phone 3223. Marguerite Patterson, operator. 3d-94-3745.

MAKE WARM FRIENDS

buy. All sizes now on hand; also Pocohontas, Coke, Soft Coal, Hard and Soft Wood, cut and split if desired. All at current prices. J. E. A. Fitzgerald, 253 Hunter street. Phone 111. 23d, 103, 3543

DR. EASTWOOD

Dr. J. H. Eastwood of the staff of the Standard Medical and Surgical Clinic has resumed his practice, after spending some time in post-graduate study in his special work, the treatment of diseases of children. 6d-95-3701.

CONCERT FOR CHURCH FUND

At a meeting of the choir of Mark Street United Church, held last evening, it was announced that the Band of the Salvation Army would present a concert in aid of the church's building fund, on Friday evening, October 26th.

WHERE QUALITY COUNTS

Pittston and Reading Anthracite coal, all sizes. Solvay and Oto coke, all sizes. Pocahontas, Alberta and Red Jacket Steam. Extra Heavy Maple and Hemlock Slabs. Also Hardwood and Soft Edgings Mixed. All at current prices. Give us a ring. Phone 96. McCarthy & Johnston. 9d-W S F 3732.

NOTICE!

Mr. Ed. Wright wishes to announce that he has secured the skilled services of Mr. Gil. Downer, formerly of James Lewis's and wishes to extend a welcome to all his former patrons with or without appointments. Ed. Wright's Beauty Parlor, 179 Charlotte Street. Phone 2115. 4d- 94-3733.

AUCTION SALE

In Village of Keene, Tuesday, November 6, for the estate of late James Henderson:

1—Fine Red Brick House and Lot.
2—Thirty-eight Acres of land with barn, adjoining village.
3—Fifty acres of land in 7th Concession of Otonabee.
4—Entire Household Furniture and Effects.

1.30 p.m. Robert Hope, Executor; W. J. Hancock, Auctioneer.

DR. M. P. KENNEDY, V.S.

of Lakefield, will be in Peterborough on Wednesdays and Saturdays, at 421 Chambers Street (Just behind The Examiner office). Veterinary Surgery and Dentistry a specialty. Office hours: 9 a.m. to 5 p.m. Phone Lakefield 17.
14d, 1 3 5 8 10 12 15 17 19 22 24 26 29, 31—3466

DEATH

STACEY.—At 527 King street, Peterborough, on Friday, October 19th, 1928, Benjamin Stacey, formerly of Lorneville, Ont., in his 56th year. Funeral, under Masonic auspices, Saturday, October 20th, at 2.30 p.m. from 527 King street, to Little Lake Cemetery.

FOR SALE

MUNICIPAL BANKERS, One thousand dollars, six per cent. Gold Debenture Coupon Bond, $950.00. Apply Box 3226, Examiner.

IT WON'T BE LONG NOW.

FULL DETAILS TO-MORROW.

AL. SHARPE,
"The Men's Wear Man"
Capitol Theatre Bldg.
George St.

EUCHRE PARTY

at St. Alphonsus Lyceum on Monday, Oct. 22, commencing at 8:15. Valuable and useful prizes. Admission twenty-five cents. 3d-95-3750.

YES! YOU

go to the butcher for meat, to the grocer for foodstuffs — then come to Borland's Drug Store for your Drugs, Cough Remedies, Liniments, Aspirin, and so on.

Remember the place—Borland's Drug Store, 228 Charlotte, only 4 doors from Aylmer—"The Store with the Yellow Front." You can't miss it. Phone 274. They'll deliver anything you wish.

2d-94-3228

Kiwanis Club

does not advertise
all its good turns
but when
it is necessary
to collect money
to do more
good turns
in this district
it seems well
to tell the folk
what has been done
with the last money
they gave
this good cause
so here you are:

Lumber for Jackson Park Buildings	$ 662
Wading Pool	250
Maintenance of Jackson Park Camp, 1927	1,099
Maintenance of Jackson Park Camp, 1928	1,140
Christmas Baskets for Needy Families	575
Bowmanville Boys' Training School	765

These are the major activities — YOUR CONTRIBUTIONS AT THE FAIR ARE WELL SPENT!

Our Weekly Bargain

ONE LIVING - ROOM MODEL

PLAYER PIANO

With Bench and Rolls

$395

Easy Terms.

Greene Music Co.

Charlotte Street

OPEN EVENINGS

2d-93

75 Per Cent. of All Headaches Are Due to EYESTRAIN.

Among the various physical defects which hamper young and old, Eyestrain ranks first.

Your duty therefore is to give your eyes proper and intelligent care. The Examination is the most important part of a pair of glasses. Let us advise you.

Dr. J. Roche

188 Charlotte St. Phone 422

3d-10,12,15

Fruits Still Going Strong

BEST VALUES IN THE CITY

PEACHES—No. 1, extra roll top, 6 quarts	$1.00
Extra roll top, 4 quarts	75c
Tokay Grapes, 2 lbs.	25c
California Cornichon Grapes, something special, lb.	15c
No. 1 Gages, 11 quarts	90c
Heaped Basket Pears	$1.00
Quinces, Basket	90c to $1.25
Sweet Potatoes, 5 lbs.	25c
Grapes, Basket	55c to 65c
Cranberries, quart	25c
Grapefruit	4 for 25; 3 for 25c—extra large, 2 for 25c
Oranges, Sweet and Juicy	39c, 49c, 59c, 69c, 89c

LARGE VARIETY OF VEGETABLES AND APPLES

D. M. MINICOLA

410½ GEORGE ST. - PHONE 935 - FREE DELIVERY

WHY WORRY

HAVEN'T YOU ENOUGH READY MONEY TO BUY YOUR WINTER CLOTHES?

Thousands of people have taken advantage of our

EXTENSION PAYMENT PLAN.

WHY NOT YOU? It costs no more by paying only $5 DOWN, and the balance while wearing.

M. S. ZACKS & SON

THE FAMILY CLOTHIERS - 494 GEORGE ST.

Ins. W12

YE OLDE FIRME HEINTZMAN & CO.

OFFER A

PIANO SNAP FOR SATURDAY

WEBER UPRIGHT PIANO (WALNUT CASE)

Demonstrated only. Splendid tone. Reduced to, including Bench **$325.00**

Terms—$2.00 Weekly

Headquarters for Fada Radio, Rogers Radio and Victor Radio and Orthophonics.

Deal with us and be assured of service that is second to none.

We carry one of the finest displays of Musical Instruments in Eastern Ontario.

See our selection before you buy.

Heintzman Hall

ROYAL BANK BLDG. PHONE 258

The House of Service

What's in a Name?

NUGENT'S — Tested and Found Satisfactory for Over 42 Years.

NUGENT'S Stomach and Liver Tonic 65c

For Colds, Grippe, Flu, and to Tone Up the System

NUGENT DRUG CO. Frank Greatrix, Prop.

'Phone 332 - Your Orders Delivered - No Charge

GOSSELIN'S CIGAR SHOPS

WEEK-END SPECIALS

AUTOMATIC LIGHTERS, Reg. 50c . . 39c
CIVIC PIPES. Reg. up to $2.50 . . . . . 98c
Poker Hands Exchanged. General Electric Cheques Cashed

P. GOSSELIN

99 Hunter St. Phone 2355 348 George St.

IT'S CONFIDENCE THAT DOES IT

Celery Hearts 3 for 25c

Direct from the Home-growers' Gardens.

Peameal Bacon

Fresh Daily, lb. 35c

Breakfast Bacon

Anchor Brand, lb. . . 35c

Nicely Streaked and Sugar Cured.

Savoy Cabbage

Each . . . . 5c, 10c and 15c

Head Lettuce, each 15c and 18c

Cauliflower, large heads, 21c

Sweet Potatoes, 6 lbs. 25c

Cooking Onions—
Boilers, 5 lbs. 25c
Large, 3 lbs. 25c

Spanish Onions, 4 lbs. 23c

Baumert Cheese

Fresh Shipment, lb. . . 55c

CHEESE

Canadian, Old English, Kraft, Velveeta, Chateau Piemento, Pabst-ett, Swiss Gruyere, Cream and Piemento, Kay and Limbergur.

Pomegranates

Pomegranates, 2 for 25c

Grapefruit . . . . 4 for 25c
10c and 2 for 25c

Oranges, doz.,
31c, 49c and 69c

Lemons, doz. 35c

Bananas, lb. 9c

Tokay Grapes, 2 lbs. 25c

Cocoanuts . 10c, 13c, 15c

Grapes White and Concord 6-Qt. Basket **50c**

GROCERY ORDERS DELIVERED FREE

Porter S. White Co.

Phones 1960 2960 GROCETERIAS 332 GEORGE 340 CHARLOTTE

HOME EDITION

The Evening Examiner

IF IT WILL HELP PETERBOROUGH AND DISTRICT, THE EXAMINER IS FOR IT.

PROBABILITIES.
Fresh north-westerly winds; fair and cool. Sunday—Moderate westerly to south-westerly winds; fair and much change in temperature.

VOL. LXII., No. 93 PETERBOROUGH, SATURDAY, OCTOBER 20, 1928 PRICE THREE CENTS

REPARATIONS CONFERENCE HELD IN PARIS

MUCH CONSTRUCTION GOING ON IN CITY

FALL BUILDING RUSH RETAINS ITS INTENSITY

Permits For $16,270 Construction Issued During Past Week.

THREE NEW HOUSES.

Two Other Dwellings Being Altered Into Duplex Houses—Garage Being Enlarged.

Fourteen building permits valued at $16,270 were issued by City Engineer Parsons during the past week. Work has been started on the erection of three new homes and two other houses in the city are being changed into the duplex style. An extension is being made to a public garage and there were also numerous other additions and improvements for which permits were issued.

A. B. Cunningham is building a house for A. J. McLeish at 171 Lock street. It will be of the two story six room type 28 feet by 26 feet with a concrete foundation and brick veneer walls. On the inside it will be finished in British Columbia fir and pine. An electric fire place will be installed and a hot air heating system. The estimated cost is $3,600.

M. J. Koster is building a home at 471 Aylmer street, which is just north of his garage and paint shop. The house will be of two storeys with six rooms, finished inside with basswood and heated with hot air. The estimated cost is $3,200 and it is to be completed by March 1st.

Two Houses Altered

R. C. Braund's house at 49 Lafayette Avenue and H. Lacheur's house at 309 Rubidge street are being made into duplex homes.

Philip Johnston is building a new home at 29 Lake street at an estimated cost of $2,500. The house will be frame, two stories high, with six rooms.

Garage Enlarged

George Sloan and Son have the contract to build an addition to the public garage of H. McGee on Hunter street. The new addition will be 48 feet by 44 feet, of concrete block construction.

T. Ephgrave has the contract from the Peterborough Lumber Company to remove the mansard roof from the old Oriental hotel and replace it with a modern covering. The cost is estimated to be $3,000.

Cellars are being put under the buildings at 416 and 418 Water street by T. Ephgrave.

F. Rowan is erecting a double garage for G. A. Gillespie at 477 Homewood avenue, and the store at 211 Hunter street is being renovated with a new front and windows.

LOSES LIFE AT RICE LAKE

Lester Watson, of Toronto, Drowned Near Harcroft.

WAS DUCK HUNTING.

Lester Watson of Runnymede road, Toronto, was found drowned yesterday in Rice Lake.

Together with W. J. Turner of Toronto, Watson arrived last Wednesday to spend a few days duck shooting on Rice Lake. The two men had secured a cottage and, spending the night there, had risen early. Watson had decided to go and try his luck for a short time, and taking the rowboat left Turner preparing breakfast.

When he did not return in the course of a few hours a search was started and continued throughout the day. At four o'clock Thursday afternoon his cap was found floating on the lake, but darkness closed down before the body could be discovered. Early yesterday morning the search was resumed and the body found shortly after 10 o'clock near a break in an old causeway that had been built from the mainland to a small island.

According to Mr. Turner, Watson apparently beached his boat on this causeway and was following it out towards the island with the idea of getting a shot at the ducks, which were plentiful around it.

The only explanation that can be given by the residents around the district is that he had slipped while crossing this break, which is wide enough for a boat to pass through, and the weight of his heavy hunting clothes had drawn him under the water.

Greater London increases its population at the rate of 75,000 every year

Pension Insufficient; Admiral Takes Poison

VIENNA, Oct. 20 (Canadian Press). — Rear-Admiral Baron Von Bouruignon Baumberg and his wife have chosen death rather than attempt longer to eke out an existence on a meagre government pension.

Unemployment, rising prices, and hard times generally made their struggle more and more difficult in the face of their advancing years. They made a pact to destroy themselves and took poison.

In the small dark room where they had made their futile struggle against privation, the two were found clasped in each others arms. They were dressed in furs, as though they were going on a last cold journey together.

NEW CANADIAN PAGEANT GIVEN

Young People Give Songs and Dances of Ancestral Homes.

LAST CONCERT TO-NIGHT.

The special attraction at the concert in the well-filled Legion Hall last night was the presentation of the Pageant from the Canadian National Exhibition, the performance put on by "New Canadians at School," children whose parents or grandparents or great-grandparents, as their leader explained, were natives of the countries which are represented by these children in song, music, story and dance.

The Children's Pageant last year was a feature of the nightly program during the latter days of the week, and this Pageant is another extremely interesting production. It will be repeated again to-night in the hall of the Canadian Legion, as well as the other very fine numbers on the program, with the last appearance this week of Signor Lamberti, Madam Hannigan, Miss Marie Thomson, and the Canadian Singers. The Harmonica Band will also repeat its fine program.

The little Macedonian boy who made such a favorable impression on his audiences here last season acts as chairman for the Children's Pageant and opens the performance with a snappy little speech about Canada.

Dressed in the national costumes of the countries they represent, the children have a series of charming dances, songs, and instrumental numbers. Truly remarkable is the playing of the Polish lad, Anthony Remouch, on the violin, while the other small boy from Canada who plays "Humoresque" on the same instrument, has a wonderfully fine, smooth even tone and mastery of technique.

Clever Dancing.

The series of dances, deft-footed, light, agile, by girls representative of different nations, features a good deal of the ballet type of dancing, this being especially noticeable in the dainty dance by the girl from France. The Hungarian dance number is an unusual thing of swift muscular movements and vivid whirling interludes, illustrating the czardas of the ancient land of Hungary, and is gowned in supple silk of bright yellow and scarlet hues.

Small Doris Elizabeth Hyde, of Toronto, a dainty figure in black and white, does a Winter dance that is very effective, as is the Scotch Highland Fling, the old Hindu dance, in silver and white costume and the brightly colored gowning of the American Indian dance by a small, graceful girl.

The fair-haired child from Ukrainia, little Annie Bolishyn, again captures the admiration of her audience this year with her sprightly national dance, and her little brother, Peter, does a Cossack dance in appropriate costume. The Spanish dance is a vivid affair, done in a pink Spanish shawl and long green stockings.

The closing number, one of the most peppy and jaunty of the lot, is by little Ada Payne, who was "Huldah from Holland" last year and this year makes her appearance as the Belle of Finch's Corners. Her cunning mannerisms and neat footwork, with a jolly little recitation, brought her repeated applause last night. An Irish dance, a Hungarian dance.

Songs in Several Tongues.

Songs were given in Finnish, in Italian, the latter by the sweet young singer, Itala Lamberti, and in Armenian, and there were vocal numbers also in English by a Canadian lad, recitations by another member of the Dominion's family and also by a tiny colored boy.

Repeated and enthusiastic applause greeted the efforts of the small, clever children. Their leader, in introduction, spoke of their prowess in scholastic work. The girl from Russia took ten firsts and one second in

(Turn to Page 5, Please)

CHINESE ASK ECONOMIC AID FROM STATES

Invite Five Prominent Men To Become Honorary Advisers To Government.

NEGOTIATE WITH JAPAN.

Seek To Settle Troubles Over War Incidents and Gain Treaty Revision.

SHANGHAI, Oct. 20 (Canadian Press).—The newly organized Nationalist Government State Council, headed by General Chiang Kai Shek, which is seeking to bolster the Nationalist Government's China-wide reconstruction program has decided to ask five prominent Americans to act as "honorary economic advisers to the Nationalist government."

The Americans selected for the invitation were Henry Ford, Owen D. Young, Robert Harper, Washington Banker, Edwin Seligmann and Jeremiah Jenks, economists.

Settle Problem

Preliminary discussions have been opened between C. T. Wang, Nationalist Foreign Minister, and S. Yada, Japanese Consul General at Shanghai, with a view to settlement of the outstanding problems between the two countries, especially the Hankow, Nanking and Tsinan incidents and treaty revision.

While no official announcement has been made, Chinese reports state that a basis for settlements of these questions is rapidly nearing completion.

VIOLENT GALES DELAY SHIPPING

Wind Sweeps West Coasts of England and Ireland During Night.

CONSIDERABLE DAMAGE.

LONDON, Oct. 20 (Canadian Press).—A furious gale with a wind velocity between forty and sixty miles an hour and gusts reaching one hundred miles an hour roared over southern and western England and Ireland during the night. Considerable damage was done in scattered localities. The storm also was heavy over western Scotland and was still raging this morning, the wind at times reaching a velocity of seventy miles and causing much property damage.

Shipping movements were impeded and the liner Transylvania, with 900 passengers on board for New York, was unable to leave last night, and was still held up this morning.

BRITISH CABINET TO REVEAL PAPERS

Documents Relating To Naval Accord To Be Published On Tuesday.

LONDON, October 20 (Canadian Press).—A British White Paper containing the documents relating to the Anglo-French naval proposals will be issued for publication next Tuesday morning. This announcement was made this afternoon.

In connection with it, the Evening Standard's political correspondent says there is an eleventh hour surprise in the decision. He asserts that the British Government report will be made simultaneously with the French, but will be separate, and, possibly in some features, distinct.

"There was desire in Whitehall," the Standard says, "that one mutually agreed upon communique should be published. It is understood, however, that the two Governments have interchanged their two versions, which presumably, although differing in make-up, are agreed in tenor."

CONTESTANTS MAY GET THEIR MARKS

Criticisms of Judges of Musical Festival Also Available.

Contestants in the musical competitions are reminded that their marks and the criticisms of the adjudicators may be obtained up to November 1 by applying at the Dominion Life Office, 172 Hunter street. In making a request for marks it will be necessary to give the contestant's number and also the number indicating the order in which the contestant played or sang in the competition.

Citizens' War Memorial Nearly Ready; Unveiling Will Take Place In Near Future

The handsome war memorial to our illustrious dead in the Great War is now beginning to reveal itself to the public. Its erection which has been going on for several months has had some unavoidable interruptions but it is now on a fair way to early completion and will be unveiled with proper ceremonies in a short time on a date to be definitely announced.

While a large number of subscriptions have been received from $1.00 up there is still a balance of over four thousand dollars necessary to be received before the memorial will be paid for in full. It was felt that every home in the city would like to be represented and a general appeal has been made to give all our citizens an opportunity to subscribe. No doubt many have just put off doing so until such time as the memorial took more definite appearance of completion.

The time has now arrived when the funds are actually required and the committee will be very thankful to receive every subscription at just as early a date as possible. Every citizen is invited to send in his or her subscription large or small to G. H. Thompson, Secretary-Treasurer, 497 George street North, Peterborough, this coming week if at all possible.

QUAKER OATS COMPANY BEGINS TO SUGAR FEEDS FOR ANIMALS

Rations Hitherto Fed Cattle, Etc., Have Lacked This Substance.

VERY NECESSARY.

Farm Paper Editors of Ontario Visit Plants For Demonstration of Process.

Imagine Quaker Oats without sugar!

Just plain, unadorned porridge of neutral savor, somewhat like a rose without perfume, a gastronomic deficiency and affront that may have been acceptable in a fading, far-gone age before the possibilities of our refinements of the breakfast table were foreshadowed!

Add cream, and your fastidious sense, that may perhaps quietly and covertly sniff the atmosphere in anticipatory satisfaction, registers an aroma that is not quite ambrosial. But, sprinkle on the sugar, and the morning miracle is complete. The incense of it ascends about you with convincing assurance that the proudest Highlander starts his day with no better food than yours.

But this no paean to porridge. It is merely a random thought by way of analogy, and also introduction to the new sugared feeds the Quaker Oats Company has been making for a month or so for livestock and poultry.

Quaker Oats does not have to be pre-sugared mechanically, for the simple reason that people can provide their own degree of palatability in the trimmings of cream and sugar. But the farmer's livestock exist on a different plane. This is an elementary fact so obvious that it is almost absurd to write it. However, it is also a fact that balanced rations have to be fed to cattle for the most profitable results in dairy and beef production. But in these rations we have been holding back the sugar on the cow, the horse and the hog, and the rest of the barnyard population, and it is only recently that experts in this branch of agriculture have realised that a dash of sugar in molasses form in the live-stock's feed makes it more palatable, and to that very extent more assimilable and generally agreeable.

An Editorial Visit.

Every detail of the manufacture of these feeds was demonstrated at the Quaker Oats Company factory on Thursday to editorial representatives of the agricultural press of Ontario, the combined circulation of which approximates 250,000. The visitors were: Eric D. McGreer, associate editor of the Ontario Farmer; W. H. Porter, managing editor of the Farmers' Advocate; H. B. Cowan, managing director, and A. B. Cutting, editor, of Farm and Dairy; James Henry, associate editor of the Ottawa Farm Journal, and Daniel McKee, editor of Canadian Countryman; also William Findlay of the William Findlay Company, Ltd., of Toronto, who has charge of the Quaker Oats advertising, and Don McCrimmon of his staff.

Although the party was small, it was of incalculable significance because of the close contact of its members with rural Ontario. After luncheon at the Empress the visitors spent the entire afternoon inspecting the immense plant, the greatest cereal mill in the British Empire. They were received in the most friendly manner by Mr. George A. Macdonald, general manager and vice-president for Canada in the Quaker Oats administration, and they were escorted through the factory, from the basement to the topmost roof, by Mr. George Edwards, superintendent, and by Mr. W. H. White, sales manager

(Turn to page 12 Please)

Saved His Life By Stunt Flying

OTTAWA, Ont., October 20 (Canadian Press).—The courage and rapidly acquired flying skill of Lieut.-Commander H. C. McDonald, who unfortunately appears to have been added to the long list of those lost in attempts to conquer the Atlantic by air, was recalled here last night by a close acquaintance of the intrepid British flyer.

Flying Officer E. Daine Dawson, Royal Canadian Air Force, who knew "Mac" in his early aerial days, told of an aerobatic exhibition which the now missing aviator put on in Africa before an Arab tribe and which probably saved his life. 'Mac' was captured by the tribe when he was forced down on an attempted flight from the Old Country to China, Officer Dawson related. Despite the fact that he had only ten hours of solo flying experience before he started on that long hop, McDonald staged the flying stunt show. That plan had been decided upon for just such an emergency prior to McDonald's departure.

The flyer crashed his plane during the exhibition, but the tribesmen were so awed and delighted with the peculiar skill of their white prisoner that they allowed him his freedom.

Officer Dawson fears that the chances of his friend having won with his life over the Atlantic are "pretty slim." My only hope is that he has been picked up by fishermen whose boat is too small to carry a wireless, Dawson said.

RANGERS' BAND GETS HIGH MARK

Score 90 Points Out of 100 To Win Shield For First Place.

HIGHLY COMPLIMENTED.

The band of the Peterborough Rangers under the direction of Lieut. W. H. Peryer won high honors in the band competitions of the Made-in-Canada Fair. Playing the well known composition "Poet and Peasant" by Suppe, they won the praise of the judge, Capt. O'Neill, conductor of the Quebec Citadel Band, who gave them ninety marks out of a possible hundred. Capt. O'Neill said that the band was of high standard and especially praised the clarinets and cornets. There was no other band competing in their class but the Rangers' band most certainly won on their merits to win such high marks and compliments.

In another class the Orono Citizen's Band competed, playing the overture "Gala Night" by Chanette. They were the only band in their group and received eighty marks, the number necessary to win the award and first place. The Orono band was also complimented by the judge.

The best silver neuter cat in the local show was owned and bred by Mrs. F. Baille, of the Royal Canadian Cat Club of Toronto. This cat is well worth the prizes he has won at the Peterborough Cat Show. At three other shows under a different judge each time he was chosen as the best long-haired neuter in the show.

URGES WOMAN TO BUY HOME GROWN FRUIT

Miss White Says Canadian Grown Fruit and Vegetables Better.

DEPLORES IMPORTATION.

Large Amount of Work Would Be Furnished By Buying Canadian Produce.

Miss White, the "Bride Broder" of The Mail and Empire, Toronto, was the speaker in the Women's Section at the Produced-in-Canada Fair at the Armories, yesterday afternoon and evening.

Miss White gave an enthusiastic and very interesting address based on "Woman, the Buyer," speaking of the importance of buying Canadian-made products at all times, with especial reference to fruits and vegetablese in the afternoon speech, and to textiles in the evening talk.

Illustrating her address in the afternoon by means of samples of Canadian-grown fruits and vegetables and referring with particular enthusiasm to the pronouncement of one local fruit dealer, D. M. Minicolo, as to the "vitality" of Canadian products in orchard and garden, Miss White deplored the tendency of the woman buyer in the home to patronize such products when imported from the United States to the detriment of our own markets.

"It depends almost entirely upon you whether Canada is to go forward and prosper or send much of her substance over to the United States. A great deal of the blame lies at the door of the housekeepers."

Work for 5,000

Saying that two million pounds of tomatoes came into this country from over the border last year alone, Miss White asserted that this quantity could quite easily have been grown in Canada under glass and would have meant the employment of 5,000 gardeners who, making a conservative estimate of four each in their families, would have brought 20,000 extra people to the Dominion.

Turning her attention to a very fine head of cabbage that illustrated her talk on this pleasant vegetable, Miss White said that imported cabbages at high prices were forced on the Canadian people by an American combine which, she asserted, has a "strangle hold" on the business throughout the entire country, with the fruit companies, the commission men, the small retailers and finally the customers, in a long chain that "has its tentacles in every little hamlet" of the Dominion.

"In war time," said Miss White, "we took enough trouble. We sacrificed time and money and labor. But we won't take any trouble in a question like this which means so much to the progress and prosperity of our own land."

Asking if housewives buying canned goods ever took the trouble to insist on getting Canadian-made products, instead of the American brand, Miss White instanced the case of canned asparagus as an outstanding example of the way in which American goods are forced on the consumer, saying that United States, rather than Canadian, products of this type were usually handed out to the customer.

Speaking of the wonderful work done by the Local Council of Toronto in the days when it agitated for a filtered water supply for the city and got it, in the face of much opposition, and adjuring the Councils of Women everywhere to do some practical work, instead of being content with passing resolutions, Miss White impressed upon her hearers the necessity of making this campaign successful by insisting on every possible occasion on getting Canadian-made goods. "It is a simple matter, if you would but set your minds to it," she said.

In the course of a brief discussion which followed Miss White's address, it was suggested that several factors were responsible in part for the habit of buying imported goods out of domestic reason. One lady averred that husbands wanted these early fruits and vegetables; another thought that an inferiority complex as to our own goods was a factor; while another asserted that the spirit of "keeping up with the Joneses" and having out-of-season fruits and vegetables on the table, as an evidence of financial prosperity, might be an element in the situation.

In the evening, Miss White repeated her address, centering her interest especially on Canadian-made textiles.

Mrs. G. P. Muldrew, of Ottawa, was the second speaker of the afternoon and evening, in an address entitled "Our Immediate Problem," which repeated in substance the excellent address given by her at the meeting of the Local Council of Women and reported in last night's paper.

Mrs. W. R. Morris introduced both speakers, and thanked them at the conclusion of their addresses.

Former Opera Star Commits Suicide

CHICAGO, Oct. 20 (Canadian Press)—Belle Applegate, of Louisville, Ky., the one time "Mme. Psedris Agon" of European opera stages, killed herself yesterday, and in a bitter farewell note said, "My blood be upon America for her treatment of a daughter of Kentucky Pathfinders."

She had come to Chicago for another chance to sing, but she was taken ill a few days ago. She refused to go to a hospital and had registered in an Evanston hotel as "Alice Walton."

After the Great War, in which her husband was killed, she was no longer ranked among the first class artists. She returned to Louisville, disappointed by the end of her stage triumphs.

LARGE MARKET IS HELD TO-DAY

Prices of Dairy Products Fall Towards Noon—Much Left Unsold.

CHICKENS 35c A POUND.

There was a large market this morning, with plenty of produce and numbers of buyers in both sections. Prices of dairy products are on the steady upgrade which characterises them at this time of year, but many vendors were forced to sell at lower figures as the hour advanced and stocks were still heavy.

Chickens were priced in opening at 35 cents a pound and went down to 25 cents later; the same price as hens were offered. Ducks were 30 cents a pound. Eggs sold at 48 to 55 cents a dozen, and butter was 45 cents a pound.

Honey was selling at 13 cents a pound for the light variety and 10 cents a pound for the dark. Combs were 25 cents apiece.

On the open market, apples were plentiful. Spies were $3.50 a bag, Greenings $3, and Malden's Blush, consorting with Wolf River, sold at $1 a bag.

Potatoes were $1 a bag; pork 20 cents a pound; grapes 20 cents a measure and 75 cents a basket; green pears in large sizes $1 a peck and in small sizes 90 cents for a large basket.

Tiny "ground cherries," or little yellow tomatoes, were $1.25 a basket.

Upstairs, in the basket section, a second growth of raspberries was offered at one section, in a few boxes gleaned by a grower near Nicholls Hospital.

Artificial flowers for interior decoration were on view, everlastings or "straw flowers," Chinese lanterns in bright orange, and the little flat, "spectacle" flowers.

LIGHTNING HITS OTONABEE BARN

John Doherty Suffers Loss of Building and Much Grain.

The big electric storm that swept the district last evening did not pass without doing some damage. The large barn of John Doherty, near Drummond's Station, was struck by lightning, and was totally destroyed by the fire that resulted. The first flames were seen shortly after seven o'clock, and quickly the fire spread until the whole building was blazing madly. Neighbors quickly gathered, but no attempt could be made to save the barn from destruction.

Fortunately there was no stock in the barn. However, the loss was considerable, as there was considerable grain which had not yet been threshed.

WESTON WOMAN WINNER OF WAVE

Mrs. R. N. Hill Holder To Ticket 150—Donated By Mme. Merriam.

The lucky winner of the raffle at the Kiwanis Produced-in-Canada Exhibition received a permanent wave donated by Madame Merriam. Ticket number 150 won the prize, and Mrs. R. N. Hill of Weston held the ticket. The proceeds of the raffle are being used for the Kiwanis under-privileged child work.

Madame Merriam has also given a second permanent wave which will be drawn for at the Armouries on Saturday night.

Air brake trouble detained the Canadian Pacific passenger train running from Toronto to Montreal for about 15 minutes near Myrtle station last night.

Churchill Calls on Poincare

British and French Officials Confer With U. S. Financial Magnate.

NOT MADE PUBLIC.

Churchill Reported As Saying He Is Quite Satisfied With Negotiations.

PARIS, October 20 (Associated Press). — Efforts looking toward complete and final settlement of the Reparations problem began at Geneva last September, enter a decisive phase in Paris yesterday.

Conferences were held yesterday morning at which Premier Poincare, Winston Churchill, British Chancellor of the Exchequer, and S. Parker Gilbert, Jr., Agent-General for Reparations, were present while yesterday afternoon there was luncheon at the British Embassy at which Mr. Churchill, Mr. Gilbert, and J. P. Morgan were guests of Sir William Tyrrel, British Ambassador. While the deepest secrecy surrounded the negotiations, Mr. Churchill previous to his departure for London late yesterday said that he was "quite satisfied."

The presence of Mr. Morgan at the negotiations is interpreted as showing that both France and Britain desire to confirm the decision taken ten days ago to request that the United States unofficial member or members participate in the deliberations. While an official communique issued after yesterday morning's conference says that the question discussed was the constitution of a committee of experts, the creation of which was decided at Geneva on September 16," it may be safely asserted that the very basis of the reparations problem in its new phase, namely revision of the Dawes plan, was considered at length.

The viewpoint of both France and Britain is that the United States must be represented on the new committee, but neither country appears to have receded from its previously announced positions concerning the reparations problem itself.

THREE KILLED DURING FUNERAL

Car in Cortege in Collision Near Barrie—Six Persons Hurt.

CARS BADLY SMASHED.

BARRIE, Ont., Oct. 20.—(Canadian Press).—The death toll in a collision between two automobiles, including one belonging to a funeral cortege, was increased to three this morning when Miss Mary Coleman, of Toronto, succumbed to her injuries at the Royal Victoria Hospital Miss Dorothy Watson and her brother-in-law, Thomas Armstrong, both of Toronto, died as result of their injuries shortly after their admittance to the hospital last evening.

Mrs. Thomas Armstrong and Miss Rebecca Watson, also of Toronto were seriously injured but were said to be doing "pretty well" at the hospital to-day. Four other persons suffered slight injuries but were able to proceed to their homes after medical treatment. An inquest will be held, but no date has yet been set.

Unaware of Accident

When the funeral of Mrs. Hugh Finlayson left Toronto, the hearse and three automobiles made up the cortege. The last car in the procession was driven by Carter, and when he and his companions met with their accident, those in the front were unaware that anything unusual had happened. The hearse and two cars drove on to Barrie and proceeded to the cemetery. There they waited for an hour, expecting the Carter car to arrive with its occupants at any moment. When the hour had passed and the car did not arrive, they decided to proceed with the ceremony. Mrs. Finlayson was buried; and the party returned from the cemetery and were still unable to get any information as to the whereabouts of the missing car.

While motoring south from Barrie they saw indications that there had been a wreck by the side of the road. A tire was left in the ditch and there were other signs of an accident. With that, the funeral party returned to Barrie, and it was another hour before they learned of the fatality.

William Laurier, of Agincourt, driver of the other car, received slight glass cuts, while one of his companions, W. J. Russell, of Unionville, was knocked unconscious for a time and received an ugly gash in the head. R. Sheppard, of Coldwater, aged 10, escaped without a scratch.

Industrial Magnate Transfers Large Plant

FORD TO MOVE TRACTOR PLANT ACROSS OCEAN

Will Supply Entire Demand From Factory at Cork.

MACHINERY ON WAY.

Manufacture at Detroit Ceased When New Car Orders Forced Expansion.

DETROIT, Mich., October 20 (Special to The Examiner). — By January 1, the principal seat of manufacture of the Fordson tractor will have been transferred from the Fordson plant of the Ford Motor Company here, to the company's plant at Cork, Ireland.

Manufacture of the tractor at Fordson was discontinued about a year ago. So imperative was the need of additional factory space for the manufacture of the new Ford car, that the shops engaged in making tractors were evacuated of tractor machinery. This was not done, however, until an ample number of tractors and parts had been made to take care of all orders for the immediate future.

Meantime, orders for the tractor from England, Ireland, and Continental countries of Europe, particularly from Germany and Russia, increased far beyond the capacity of the Cork plant. It was recently decided, therefore, to move the tractor making machinery and equipment to Cork. About half of this immense shipment is aboard the Ford steamship Lake Gorin, which sailed ten days ago. The balance is being loaded on the steamship Lake Benbo, another Ford vessel, which it is expected, will clear for Cork next Saturday or early next week. When the machinery is installed at Cork, that plant will be operated on a basis of two eight-hour shifts a day, turning out 300 tractors daily.

The Russian Soviet Government recently placed an order for $1,000,000 worth of tractors, in addition to large quantities which it has been purchasing from time to time during the last eight years. The Government loans the tractors out to agricultural towns and villages, and schools for training operators of the Fordson tractor have sprung up all over Russia.

STRIKING WORKERS TAKE OUT PERMITS

Three Hundred Men Already Back On Job at Melbourne Docks.

MELBOURNE, Australia, October 19.—(Canadian Press Cable via Reuters).— Thousands of striking waterside workers here have taken out the Federal licenses which are a necessary preliminary to their obtaining employment and three hundred have already resumed work on the coal ships. Thus the strike which has lasted more than a month is considered near its end.

The whole purpose of advertising is to show you ways in which you can live better, more comfortably and more happily. Read the advertisements to find out how you may own many things you have always felt were beyond your means.

TWO SMALL BROTHERS FALL THIRTEEN STOREYS FROM ROOF OF HOTEL

NEW YORK, October 20 (Canadian Press). — Two small brothers yesterday fell thirteen storeys to their deaths from the roof of the Hotel Surrey, East 76th Street. Their mother, Mrs. Hazel Waldeman, had taken them with her to the hotel roof.

A painter who saw the tragedy said she had held Benjamin, 14 months old, in her arms to let him look over the three-foot wall. Then Terrance, 4½ years of age, climbed up on a bench and apparently tried to make his mother pick him up also.

The baby fell from his mother's arms, and after him topples the other child. The mother fainted. The painter summoned help, but the tiny bodies lying on the roof of a three-storey building were lifeless.

SCHOOL HAS NO ROOM FOR PUPIL

Inspector Does Not Allow Outside Pupil To Attend Crowded School.

(Examiner Correspondence)

HAVELOCK, Oct. 20.—The regular meeting of the School Board was held on Wednesday, with Trustees Anderson, Roche, Rigby, Scully and Jamieson present.

E. Carr addressed the board, asking the reason why his girl was not permitted to attend this school, and it was pointed out by Mr. Yuill that Mr. Lees ruled that where capacity of school and teachers were taxed non-residents would not be allowed to attend Havelock School.

It was moved by Trustees Roche and Jamieson that a committee be appointed to look into the matter and take it up with Mr. Lees. Carried.

The chairman appointed Trustees Scully and Roche to act as committee.

On motion by Trustees Scully and Roche, the following accounts were ordered paid:

A. Spencer, lumber, $22.38; P. McAdam, $2; M. Rylott, $7.50; G. P. Coates, $22.40; G. M. Hendry Co., $10.40; R. Buchanan, 18 days at $5, $90.

Personals.

Mrs. P. Pincombe entertained at progressive bridge on Wednesday evening in honor of Mrs. T. Mulvihill, of Arnprior, when seven tables were played. The prize was won by Miss Minnie Williams, the consolation award going to Mrs. H. Bush.

SPRINGVILLE ANNIVERSARY

Rev. W. Harold Young Will Be Special Preacher For Occasion.

TO-MORROW, OCT. 21.

Springville Church holds its anniversary services on Sunday, Oct. 21, and has secured the services of the Rev. Harold Young, formerly of George Street Church. Mr. Young is a gifted preacher and good congregations are assured.

Alta Crest Ringleader Is Awarded High Honors In Ayrshire Bull Class

MEMPHIS, Tenn., Oct. 20—(Canadian Press).— The grand championship in the Ayreshire bull class was awarded at the National Dairy Show yesterday to Alta Crest Ringleader, owned by the Alta Crest Farm of Spencer, Mass. This animal also was adjudged senior champion.

Bay State Perseus, owned by the Massachusetts Agricultural College was selected as the junior champion bull in the Ayreshire division.

Maiden's Vronica's College Boy owned by J. Frank Zolter of Schenectady, N.Y., won the grand championship and the senior championship in the brown Swiss bull class. Sudsm's Nero, property of the same owner, was selected junior champion.

Other awards included:

Ayreshire bull calf, four months and under one year:

Bay State Perseus, Massachusetts Agricultural College, first; Alta Crest Farms, Spencer, Mass., second; Fairfields Battle Axe, Fairfield Farms, Topeka, Kas., third; Ayrcroft Foxy, B. B. Simmons and Sons, Pewaukee, Wis., fourth.

Ayrshire bull one year and under 18 months; Strath Clam Craig Star, Fairfield Farms first.

CHICKEN THIEVES FRIGHTENED AWAY

St. Andrew's Musicians Elect Officers and Begin Practice.

(Examiner Staff Correspondence.)

CAMPBELLFORD, Oct. 20.—Yesterday morning about three-thirty, three men in a car tried to make off with some of the chickens from Robert Lee's farm near Bradley Bay. They were noticed before they got dangerously near the chicken house and made their get away.

As far as can be learned, the thieves made their appearance at the Lee farm shortly after three o'clock in the morning. There were three of them in a motor car. Two men stayed in the car while the third went to reconnoitre. But they were seen by a neighboring farmer, who immediately telephoned to Lee that something unusual was brewing. Lee seized his shotgun and rushed out to defend his property against the invaders, but the lights warned the men of his coming and they made good their escape before they could be captured. It was also impossible to get a description of the car which they were driving. The night police in Campbellford were notified and watch was at once set for the men should they come to town, but they apparently detoured well outside the corporation limits.

Soon after receiving the notice of the affair, there was an officer at the boundary watching the road leading from Bradley Bay. A car approached with brilliant headlights and driving at a good pace. The officer stepped into the road and called a halt but the driver either failed to understand or took the matter as a practical joke. The glint of a blued steel revolver, however, held in the hands of an officer of the law, did not have all the earmarks of humour and he stopped. But the motorist was none other than a local physician returning from a late call into the country. Further waiting failed to bring results and with the coming of daylight the watch was removed.

On this occasion the farmer was at no loss other than a few minutes' sleep. In this he was more fortunate than another gentleman who resides in the vicinity of Myersburg. Only about ten days ago, thieves visited a chicken house there and got away with forty-five birds. The farmer wakened to hear the marauders and gave chase, but their car was already headed for the open road and by the time the angry owner got his car started, they had disappeared from sight. The night was very foggy and the escape was not a difficult matter. On this occasion also the police were notified, but there were no chicken thieves entered the town.

So far no definite mark of identification has been ascertained other than the fact that the party consists of three men and that they drive a motor car. It is not known whether or not the car is a closed or open model, old or new. Precautions are being taken to ensure the capture of these men should they again put in an appearance in this district.

Thomasburg

(Examiner Correspondence)

THOMASBURG, Oct. 20.—Mrs. Mable Carleton and her mother, Mrs. Geen, are visiting friends in Belleville.

Mr. and Mrs. Frederick Gregory and son of Trenton and her father, Mr. Plunkett of Hybla, visited Mr. and Mrs. George Walker on Sunday.

Mr. and Mrs. Robert Fennell and sons, Stanley and Teddie, visited friends at Wooler on Sunday.

Mr. and Mrs. Ezra King and son, Lloyd, and Mr. and Mrs. James Toms of Belmont and Mr. and Mrs. Henry Mulvey and daughter, Olive of Belleville were Sunday visitors at the home of Mr. Walter Harrison.

East Emily

Mr. and Mrs. Isaac Guthrie and little son, Earl, were guests of friends in Peterborough on Sunday.

Those who attended the lecture of Dr. Endicott, returned missionary, were: Mr. and Mrs. Harry Jackson, gene Switzer and sister, Miss Ida, Mr. Cecil Casey and sister, Miss Flossie, Miss Eva Gardiner and Mrs. Oswald Ruth.

26 PLOWMEN ENTER MATCH

Peterborough County Match Very Successful—Held at Warsaw.

GOOD PLOWING DONE.

WARSAW, Oct. 20 (Examiner Correspondence).—The Peterborough County plowing match was held on Allan Payne's farm on Wednesday. It began in a downpour of rain and ended at twilight. The fields were in much better condition than the men expected to find them after the heavy rain during the preceding night.

There were twenty-six entrants, horse and walking plow; and one tractor.

William G. Henderson of Otonabee had the tractor.

Edward Carlaw, aged seventy-six, was the only entrant in his class, over sixty-five years. He did good work.

Harold Payne, aged sixteen, and Trevor Watts, aged fourteen, were the only boys under eighteen, who entered. Trevor lent his own team, and afterwards decided to enter; consequently he had to work with a strange team.

Eight tried their skill on a stubble field; four of them using double plows, and eighteen plowed in a sod field; three of them using English plows.

The sweepstakes, Peterborough County, Burnham Cup, was won for the second time by John O'Brien of Indian River.

Retains Peck Cup

Wilfred Short of Woodville won the Peck Cup in the first class, which he keeps. There were three in this class who had won it before, and any one of them winning this time would keep it.

Mr. Fisher of Agincourt was an efficient judge and all seemed contented with his decisions.

There were many spectators and the officials reported that they had never seen a happier crowd.

The Woman's Institute served hot dinners in Mrs. Allan Payne's large summer kitchen, which she kindly offered. It had a tent beside the fields, where lunches, hot dogs, sandwiches, pies, chocolate bars, soft drinks and tea could be obtained. Both places were well patronized.

J. B. Nelson, Agricultural representative was unable to be present. Roland Dixon of Otonabee acted in his place. Warsaw school children were allowed off at afternoon recess to witness the match.

Corn cutting is still delayed. There are still several fields of buckwheat which cannot be gotten in, and one field is still uncut. The unfortunate thing is that these fields are of exceptionally good crops.

Fred Morgan has corn eighteen feet long.

FARM SALE HELD BY HARRY DAVIS

Bridgenorth Man Gets High Prices For Stock and Implements.

BRIDGENORTH, Oct. 20 (Examiner Correspondence).—The sale of farm stock and implements which was held at Harry Davis' place was well attended with men from far and near. The prices realised were satisfactory. Cows bringing around $85 and the horses sold extra well, the highest price being $140. The implements selling fairly well. Mr. and Mrs. Davis and family are intending to move to Lakefield in the near future.

Mrs. Little of Atwood, Ont., who has been staying with her daughter, Mrs. Douglas, left for home on Tuesday.

Miss Erma Rosborough of Peterborough spent the week-end with her parents, Mr. and Mrs. Ernest Rosborough, Smith.

Miss Anna Franks of North Smith was a recent guest at her home in Smith.

Mr. and Mrs. D. Kernaghan of Smith street, Peterborough, spent Wednesday with Mr. and Mrs. Herbert Jackson, Orange Corners.

Mrs. T. Darrah of Smith is visiting friends in Peterborough.

Miss Lillian Edminson, R.N., of Peterborough, is spending a few days in Belleville with friends.

Mrs. Watson Carter of Smith is spending a few weeks with her daughter, Mrs. Charles Collar, Trenton.

Mrs. Allen B. Mann of "The Hawthorns," Smith, is spending a few days with her parents, Mr. and Mrs. J. B. Calder, Carlooke.

Mr. J. Gordon Mann and son, Clarence, of Smith, made a business

14 CONFIRMED AT STIRLING

Right Rev. Dr. Seager, Lord Bishop of Chicago, in Charge of Ceremonies.

IMPRESSIVE SERVICE.

(Examiner Correspondence.)

STIRLING, Oct. 20. — St. John's Anglican church was filled to capacity Thursday evening when the Right Rev. Dr. Seager, Lord Bishop of Ontario, confirmed fourteen persons. A full choir under the leadership of Mrs. Dr. Alger, led in the singing of Hymns 594, 601, 435 and 658, used throughout the service.

The Scripture lesson taken from parts of chapters 8 and 19 of the Gospel of Acts was read by Mr. L. Hamel Cook, lay reader. A sermon of intense interest was given by His Lordship, who took his subject from 1st Corinthians, chapter 13 and verse 227. The great need of living close to Christ was stressed. Too often Christians play fast and loose with Christ. At all times we should be willing to sacrifice our time and pleasure in His cause.

The infant son of Mr. and Mrs. Harry Wickett was baptized by the Rev. Dr. Seager.

Many of the pupils of the Public and High schools are practicing after school for the 8th annual Hallowe'en concert to be given under the auspices of the Stirling Women's Institute.

The extensive sale of W. J. Graham's household effects was not completed last Saturday, so the sale will be continued this coming Saturday.

Personals.

Mr. and Mrs. James Montgomery have left to spend two weeks in Toronto at the home of their son Duncan.

Mrs. Isaac Morton is visiting her niece, Mrs. Southworth, of Frankford.

Mr. and Mrs. R. H. Williams motored to Lansdowne recently to see the former's father, who is in ill health.

Mr. R. A. Elliott, of Peterborough, a former merchant here, was in town this week.

Mrs. J. Eherebon, of Toronto, is the guest of her brother, Mr. R. H. Williams.

Mr. and Mrs. Roswell Coulter expect soon to occupy the residence purchased by them from Mr. W. J. Graham, Front street west.

Mr. Thomlinson is moving into the south part of the house on John street, owned by Mr. F. Stapley.

Mr. and Mrs. John Craighead and two sons of Smith's Falls, are visiting friends and relatives in town.

POOR CROP YIELD.

Farmers at Bailieboro District Preparing Land For Next Year.

(Examiner Correspondence.)

BAILIEBORO, Oct. 20.—The farmers of this district are not discouraged with the poor crop this season. They are busily engaged in working their land and preparing for a bumper crop next year.

There has been very little threshing in the vicinity up to date but the crops are yielding poorly. F. C. Jewison had twenty acres of oats that yielded about eleven hundred bushels, but this is a very large yield for this season.

Personals.

Among the young men of this district who attended the judging contest in Millbrook on Tuesday were: Messrs. A. Brown, A. Dewson, F. and J. Barnard, A. Deyell, H. Fair, N. Earl, H. Thorne, R. Dawson, M. Bradshaw, W. Thorne, M. Wood, J. Gainer.

Mrs. H. Brown and son, of Lindsay, is the guest of the former's parents, Mr. and Mrs. J. W. White.

Mr. F. Barnard attended the Y.P.S. convention in George Street Church, Peterborough, on Wednesday.

ROYALTY ATTEND FUNERAL OF DOWAGER EMPRESS MARIE OF RUSSIA

COPENHAGEN, Oct. 20. — (Associated Press). — Only a small group of people were admitted to the mighty Roskilde cathedral yesterday to witness the final ceremonies at the burial of the late Dowager Empress Marie of Russia, but these included two kings and one queen and many other royalties.

The company made an impressive spectacle. The gorgeous costumes of the Russian priests constrasted curiously with the sober garments of the Danish clergymen who walked before the coffin. This was carried by officers of the Royal Guards, and accompanied by two of the Empress' Cossacks, with huge beards and bristling with strange weapons.

Then followed King Christian, the two daughters of the Empress, King Haakon, the Duke of York, the Swedish Crown Prince, and finally the Royal Ladies, preceded by the Queen, Danish Princess, Russian Grand Dukes and members of the Russian colony. Most of the Russians wre in ordinary dress, but a few of them wore the old Russian Senatorial attire, with ancient decorations.

Later there was a special farewell service by the Russians which was attended by all the members of the Royal Families.

Campbellford

(Examiner Staff Correspondence).

CAMPBELLFORD, Oct. 20.—Mrs. Earl Kingston and son Jack have returned to their home in Niagara Falls, N.Y., after spending the past week with Mrs. Kingston's mother, Mrs. James Dickson.

Mr. Prynce Nesbitt, Merrittown, has taken up residence on Canrobert Street, and will assume the duties of organist of St. Andrew's Presbyterian Church this Sunday.

Mrs. George T. Dickson and Mrs. F. de F. Free were in Peterborough last night to attend the Kiwanis Fair, and especially to hear the Canadian Singers.

Between the Made-in-Canada Fair and its attractions and the Dumbells at the Grand Theatre, Peterborough proved a place of interest for many citizens of Campbellford last night.

Unsettled weather conditions have among other things, effected the usual efficient work of the street cleaning department. The hundreds of shade trees which made the town so attractive during the summer season are shedding their leaves, and the streets are far from appearing tidy. In order to cope with the situation another man has been added to the department and much progress is being made.

RADIO PROGRAM

SATURDAY, OCTOBER 20.

CKGW Toronto (312.3)

6.00 p.m.—Mining market report by Homer L. Gibson & Co.
6.15 p.m.—News and weather forecasts.
6.30 p.m.—Musical program by Andrews Mountain Seed Co.
7.00 p.m.—Gruen Watch Guild Time signals.

CFCA Toronto (357)

12.30 noon—Ryrie time, weather, news and Hudson stocks.
2.15 p.m.—Play by play report of the rugby game between Ottawa and Argos from the Maple Leaf Stadium.
6p.m.—Hudson stocks, news and weather.
6.30 p.m.—Ryrie time.
8 p.m.—Musical program.
9 p.m.—Ryrie time.
9 p.m.—Musical program.

WCY Schenectady, N.Y. (379.5)

7.00 p.m.—Statler's Pennsylvanians, directed by Johnny Johnson (New York).
7.30 p.m.—Musical program, Hotel Sagamore (Rochester, N.Y.).
8.00 p.m.—Music program (New York).
8.30 p.m.—"The Park Bench" (New York).
9.00 p.m.—"Variety Hour" (New York).
10.00 p.m.— American Tobacco (Lucky Strike) program (New York).
11.00 p.m.—Correct time.
11.00-12.00 p.m.—Dance program, Hotel Ten Eyck (Albany, N.Y.).

WOR Newark (405.2)

6.00 p.m.—Newscasting.
6.15 p.m.—Shelton Dinner Concert.
6.45 p.m.—Spor's talk.
7.00 p.m.—Commodore Grill Orchestra.
7.45 p.m.—Commission William L. Dill, "Safety".
8.0 0p.m.—Sessions Chimes.
8.01 p.m.—Earl Carroll's Vanities.
8.30 p.m.—Hotel Astor Orchestra.
9.00 p.m.—Black Jazzeos.
9.30 p.m.—Haigh-ho Orchestra.
10.00 p.m. Raul Velazco — Midevening Organ.
10.30 p.m.—Paul Specht's Orchestra.
11.00 p.m.—Tawannas Time.
11.01 p.m.—Newark News — U.P. Bulletins; weather report.
11.05 p.m.—Hotel Paramount Orchestra.

SUNDAY, OCTOBER 21.

CFCA Toronto (357)

11 a.m.—Church service.
5.45 p.m.—The Hawkhlstone trio from Brown's restaurant at the Ford Hotel.
7 p.m.—Church service.

CKGW Toronto (312.3)

1.00 p.m.—Stimson Instrumental Trio.
9.45 p.m.—Sparton Squasonna Ensemble.
10.15 p.m.—Wenworth Trio.

WGY Schenectady, N.Y. (379.5)

10.30 a.m.—Service of First Presbyterian Church, Rev. W. H. Hopkins, pastor (Albany, N.Y.).
1.30-2.00 p.m.—United Radio Corporation program (New York).
3.30-4.00 p.m.—Organ recital, Memorial Chapel, Union College, by Elmer Tidmarsh.
4.00 p.m.—Men's Conference, Bedford Branch, Y.M.C.A., Dr. S. Parks Cadman, speaker (Brooklyn, N.Y.).
5.30 p.m.— Acousticon program (New York).
6.00-6.30 p.m.—"Stetson Parade"—American Legion Band (Boston, Mass.).
6.30 p.m.—Musical program(New York.
7.00 p.m.—"Old Company's program—Reinald Werrenrath" (New York).
7.30 p.m.—Capitol Theatre program (New York.
9.00 p.m.—Address, "Our Government", David Lawrence, editor, United States Daily (Washington, D.C.).
9.15 p.m.—Atwater Kent Hour—Giuseppe De Luca, Metropolitan Opera baritone, and Marie Bronarzyk, prizewinner of 1927 National Radio Auditions; also Atwater Kent orchestra, under direction of Josef Pasternack (New York).
10.15-10.30 p.m.— Television transmission.

WEAF and Chain.

4.00 p.m.—Dr. S. Parkes Cadman.

WOR Newark (405.2)

3.00 p.m.—Philharmonic-Symphony Orchestra.
5.00 p.m.—Sunday Forum—"Should the Civil Jury be Abolished", Lyman Windolph vs Russell Duane.
6.30 p.m.—Cathedral Saga—"Anvers".
7.00 p.m.—Haigh-ho Orchestra.
7.30 p.m.—Levitow's Concert Ensemble.
8.30 p.m.—Choir Invisible.
9.30 p.m.—Market and Halsey Street Playhouse.
10.30 p.m.—"Pipe Dreams."

McGill University
MONTREAL
Faculty of
MUSIC
Decide NOW to Enter for Annual Local Examinations

Theoretic these examinations are open to pupils of all teachers and held by competent and impartial examiners—the standing of a student may be ascertained and progress noted. They are also preparatory to the diploma and degree courses in music, which, taken from McGill, the national university of Canada, are recognized everywhere as of the highest standing.

Theoretical Examinations will be held on or about May 1st, and Practical Examinations during May and June at various points throughout Canada. Programmes for the Examinations should be requested at once, and further information regarding the different grades, music to be prepared, fees, etc., and application forms, may be obtained by applying direct to the Secretary of the Faculty of Music of McGill University or to the local Secretary, F. C. Mann, 201 London Street, Peterborough, Ont.

Make an estimate of the mileage covered by our 4 Taxis during October and November, and you may win a $50.00 PRIZE

Call up Alphonse T. Fontaine's Number

752

And when you pay your

25c Fare

you will be given a Free Estimating Blank.

CLEAR

Westinghouse Genuine RADIOTRONS

BEST FOR YOUR SET

Batteryless	Battery
UX-226	UX-201-B
UX-227	UX-121-B
UX-171-A	UX-201-A
UX-280	UX-171-A

HAVE RADIO AT IT'S BEST!

NOTHING but harmony will come from the radio set equipped with NOR-PHONIC Tubes. All howling noises will be eliminated and reception beyond your expectations will result.

The Nor-Phonic Tube is known from coast to coast as the PERFECT RECEPTION TUBE. It will last you longer than any tube on the market. Its low cost will also appeal to you.

PEANUT TUBES, with their great reserve of energy, smooth out all pronounced variations in signals. As a radio frequency amplifier, and as a detector, the Peanut Tube is supreme.

For the fullest enjoyment of your radio set, equip throughout with Northern Electric Tubes.

At your nearest dealer

DX-235 Nor-Phonic Vacuum Tube $2.00 each

R215-A Peanut Vacuum Tube $2.50 each

Northern Electric COMPANY LIMITED

MUSINGS AT A MANSE WINDOW

SALUTATIONS! Grace be yours and vast peace and deep abiding joy. If a certain celebrated Governor could begin an after-dinner speech in such a fashion, surely it is quite fitting that I do it from the manse window after an absence of several weeks.

Could words express all that I feel toward those who profess to have found both pleasure and profit in reading my rather hurriedly written musings, the space allotted to me would not be enough in which to say all that should be said.

It is a privilege as well as a pleasure to be with you again. If the past summer has meant as much to you as it has meant to me neither of us have any cause for complaint.

It has been my good fortune to travel far, even if I have not always travelled fast. Crowded cities and roomy rural places have each contributed something of lasting value. I carry with me lovely mental pictures of lakes and rivers and ocean. The mountains, the valleys and the plains, have all ministered to the well-being of body, soul and spirit. In mingling with friends, old and new, I have profited far beyond all human computation.

However, it is not about these that I want to write at this time, but about some of my summer reading.

THE READER'S REWARD.

Milton says:

"Who reads
Incessantly, and to his reading brings not
A spirit and genius equal or superior,
Uncertain and unsettled still remains,
Deep versed in books and shallow in himself."

Doubtless most of us remember Bacon's famous utterance: "Reading makes a full man, conference (or conversation) a ready man, and writing an exact man;" and the suggestion that we should read, not to contradict and confute, nor to believe and take for granted, nor to find talk and discourse, but to weigh and consider. Our reading should employ our judgment even more than it does our memory. He is a happy person who enjoys a good book, and to whom the day does not seem long enough for reading.

Knowledge of books, and a habit of careful reading, is still a most important means of intellectual development. It will give mental breadth, poise and authority.

One, well qualified to speak, has told us that the moral influence of good books is very great. He claims that they purify the taste, elevate the character, make low pleasures unattractive, and carry the soul up into a region of noble aims and generous purposes.

A REMARKABLE BOOK.

During the past summer I have been reading a book which has stirred me to the depths of my soul. It has meant so much to me already and promises to mean so much more that I feel the best service I can render to my readers at this time is to bring it to their attention. Some of you may have seen it. If so, you don't need any words of mine to enable you to appreciate its worth. Judged by the best standards in the literary world, it is a gem. For prose at its best some of its passages deserve a place with the best in English. With the most delicate touch it uncovers a great modern tragedy. It pays tribute where tribute is due, and pays in the finest literary currency. There is something of prophecy in it which those who rule would do well to read and ponder.

PUBLISHER'S NOTICE.

This book is published by Doubleday, Doran & Company, Inc. That is enough to know that there will be nothing "cheap" about it. On the outside cover I find the following announcement which is an excellent analysis as well:

Herbert Booth
A Biography By Ford C. Ottman

Herbert Booth!—prophet, stupendous evangelist, "renegade" son of General Booth who founded the Salvation Army—the story of his life is the story of the Salvation Army, perhaps the strongest religious machine on earth to-day. How he served the Army valiantly for twenty-five years—how he concluded that his father's regime was destructive of democracy—how he went to Australia and carried on two battles, the battle against Army autocracy and the evangelical battle to save souls—is brilliantly recorded in this biography, which is the amazing picture of an epoch; of an incredible organization whose materials were human emotions, hopes, fears, souls; and of two powerful personalities, father and son, pitted against each other, each with the unalterable conviction of infallibility.

Dull indeed must be the imagination which, having been brought into contact with the above, would not want to read every bit of the book.

AUTHOR'S NOTE.

Some excerpts from this section of the biography I now permit to speak for themselves. They will serve as an introduction to what we shall leave for another day.

"In delineating the life and character of Herbert Booth, the central figure of the narrative, the writer is guiltless of intentional exaggeration. The Commandant's achievements are incontestable and of undeniable luster. Out of the heart are the issues of life and they are the indices and criterion of the fountain from which they flow. Herbert Booth gave his heart to God and trusted in the blood of atonement to keep it pure. His faults, never glaring, in contrast with his virtues were to a degree insignificant.

"A voluminous correspondence, official and personal, has drawn the veil aside and opened the way into the otherwise remote and inaccessible Sanctuary of Truth. Were his most inveterate enemy to read that correspondence the last ember of his resentment would at once expire in ashes.

"The writer is confident that Herbert Booth would seriously deprecate and deplore any denunciation or disparagement of the Salvation Army, and nothing written in this book should be so interpreted. The Army's soul-saving objective and its glorious achievements have carried it far beyond the shaft of adverse criticism

"Exception taken to its system of government is another matter of momentous import. Against that system Herbert lodged a complaint and without reference to it no record of his life could be impartially written.

"Since the days of Cunningham Geike, more than forty years ago, the absolute centralization of control over the Army has been viewed with apprehension by the soldiers and with growing distrust by the public. Unless remedial measures are taken the institution may yet founder on that rock of offence. Let it be removed and the gallant ship will right itself and under the old-time gales from heaven sail on to the rescue of perishing souls."

WELL REVIEWED.

The book has been very favorably received by some of the outstanding reviewers. When a great daily like the New York Times devotes several columns in its Sunday Book Review to any book you can rest assured that it is of more than ordinary worth in the world of books. The reviewer, among other things, has this to say: "Of special interest just now is this biography of Herbert Booth. For it comes with its dynamic exposition of the rebellion of its subject against the autocratic rule which has always characterized the management of the Salvation Army at the psychological moment when there is on foot in the Army itself, though carried on diplomatically and quietly, an important effort to democratise its organization.

REBELLION IN THE ARMY.

"Herbert Booth was not the only one of the children of General William Booth who rebelled against his autocratic management. Every one of them inherited from him so much of his own great ability and strong personality that chafing under his iron rule more or less downright rebellion were inevitable.

"Now for the first time is told the full account of one of those rebellions that ended in complete severance of relations with the Army. For all Salvationists it will have keen interest, for it tells in detail the inside story of the break that has been a major incident in the history of the Army. Its tragic human qualities and poignant sufferings give it a universal appeal to the sympathy and interest of readers outside the Salvation Army circles, while the personality of Herbert Booth, who appears to have been endowed with unusual charm, adds to the attraction of his life story."

For lack of space we are compelled, with much regret, to stop, for the present, at this point. However, if our plans do not miscarry, we shall return to the biography of this saintly soldier next week.

ALLAN FAIRBAIRN.

The Minister Remarks—

—If some people expended as much energy in working as they do in wishing they would accomplish more.

—The reason why some people fail to rise is because they haven't heard the alarm and they lack ambition.

—Some people would succeed if they would throw away their crutches and learn to walk on their own legs.

—Inherited respectability, good as it may be, will never count for as much as the kind we earn.

—Idleness is a disgrace, and always runs the risk of becoming a curse.

—If you are in the procession merely for spectacular effect, you'd better go home for your ascension robe and migrate to the moon. —A. F.

THE BRIGHTER DAY

THERE are a hundred reasons why we may entertain the largest hope for humanity, and the chief reason is that God is active among men. He is not an absentee God. He is taking a hand in human affairs. But He is working through His church, and there can be no higher honor than to co-operate with Him as a member of the visible body of Christ in bringing to a final consummation the purposes of the Almighty.—"Jesus Christ at the Crossroads."

—Dr. A. Z. Conrad.

POPULARITY

THE people always either applaud or condemn in the gross. For a discriminating judgment they have neither leisure nor capacity, therefore they can never be nicely just. When they are roused they swell like the tide, and till their impulse is exhausted; then their ebb is likely to be as deficient as their flow was superfluous.

—John Stuart Blackie.

SEARCH THE SCRIPTURES

1. Where in the Bible do we find the "Fable of the Trees?"
2. Where in the Bible do we find the story of "The Two Houses?" Who was the author?
3. Where in the Bible do we find God's perfect provision for the day of special attack?
4. Whom does the Bible liken to a fruitful tree, and to chaff
5. Which of the Psalms is an elegy?
6. Which of the Psalms portrays a thunder storm?

(Answers to these questions will appear next week.)

—Florence Young.

Children's Corner — TELL US A STORY

WHEN General James A. Garfield was inaugurated President of the United States, he insisted that his aged mother should be at his side when he took the accustomed oath and delivered his inaugural address. As soon as he had been invested with the powers of the high office he turned to his mother and kissed her. And when, a few months later, the bullet of the assassin had laid him on a bed of great suffering, his mother, then necessarily at a distance, was often in his thoughts, and loving, comforting messages he often sent to her. The last letter which he ever wrote was to her.

A DEFINITION

TRUE theology is God's view of human affairs, false theology is man's view of the divine procedure. Of the former, we can know only enough to suffice for our habitual wonder, worship and obedience. Of the latter, we know that it must always be inadequate and always partial, generally presumptuous and often pernicious. —Professor Blackie.

The richer and more delicate the plant, the greater the care that is bestowed upon it; the more precious the metal, the more thorough the processes whereby it is purified.—W. G. S.

Presbyterian Church

St. Paul's

Rev. W.n. Allan, Minister.
Martin B. Chenhall, R.C.O., Organist.

Morning Service at 11 a.m.

"A LEVY ON THE MEN"

Evening Service at 7 p.m.

THE CHANGELESS CHRIST

Mid-Week Service, Wednesday
Eight O'clock.

OUR PARISH IS THE CITY. We refuse to be bound by social, racial or creedal differences. Our Message is to Humanity in the name of Jesus Christ.
We open wide our doors and give to all a loving welcome to God's House.
We endeavor to practise the Christianity of Christ in public and private. We seek to put love into loveless lives; to raise the fallen; comfort the sorrowing; encourage the weak; inspire and instruct the strong. We need you, and we believe you need us! Let us join hearts and hands in publishing the Glad Tidings in this place.

MEN, OF ST. PAUL'S BANQUET - ON MONDAY AT 6.30 P.M.
A SPLENDID SPEAKER AND INTERESTING PROGRAMME

Going To School

SOME of our thinking needs correcting. Ask the average individual what a school is, and more than likely you will be told that it is an academic building, with text books, class yells, and an encyclopedic atmosphere. In that case all our school-days would be confined to that period when we are attending such an institution. If such be our thought, we are mistaken. Our school may be an office, a workshop, a bit of farm land, a factory, a store, or a seat on a delivery waggon. All our days are really school-days.

Every life needs training if it is to be lived to the greatest possible advantage. Greatness is never accidental. Abraham Lincoln never happened. Genius has never been able to get along without hard work. There has never been any such thing as extemporaneous success. Moses had to spend eighty years getting ready to do forty years' work. It is the man or the woman who has been well educated in the school of experience who rides opportunity to success.

Don't allow impatience to spoil your chances. The school term may seem long, but it is necessary if you are to matriculate with something more to your credit than a piece of parchment giving you the right to add certain letters to your name. There are no short-cuts to the jobs that really count for most. Better to lengthen your period of education than shorten your career.

Never be ashamed of your text-books. Overalls and a kit of tools are no humiliation to any real man. Don't waste your time and strength in envying those who have inherited wealth. The best capital is not money—it is brains, character, energy and consecrated manhood. —A. F.

A Pen Picture

IT is late at night, and the city is quiet. Most people are in their beds, but the room in which we stand is full of visitors. Many, if not all of these, are friends of the landlady, and they are certainly all of one mind.

Some great anxiety weighs upon their spirits, and nothing else is worth thinking of but that which has brought them together to-night.

One seems to ask another—"Is there any hope?" Perhaps the reply is in words like these (for though we see we cannot hear them speaking): "Our help is in the Lord who hath made heaven and earth." They seem to miss a beloved friend, and "an horrible dread hath overwhelmed" them. We observed that they had come for a purpose—so, like watchers at a sick man's bed where life is ebbing away, they feel that now indeed "vain is the help of man," and all unite in fervent prayer to God. Earnest truly they are—as the dim light from one or two lamps falls upon the faces nearest us we can see how their hearts are wrung with a certain nameless fear.

But, hark to that noise! Whence does it come? What does it mean? Some of the timid ones feel a thrill of undefined fear.

* * *

Look at the same persons — how changed are their faces! All are talking together—questions — exclamations—thanksgivings, following one upon another; their eyes are fixed on one individual, and all their thoughts centred upon this sudden and unlooked-for visitor.

—

The key to this Pen Picture of Bible History will be given next week. In the meantime try and find it for yourself.

How Love Reveals Itself

ALL the love and generosity and bountifulness of a father's or a mother's heart comes from God as surely as all the luster and glory of a diamond or a dew-drop come from the sun. If they are kind, it is only because God is kind. If you trust them, that is the reason for trusting him who made them. But do not forget that love sometimes reveals itself by withholding as well as by bestowing. The eagle shows her love as much by not giving her young ones a fresh rabbit every hour or two as by giving it. Perhaps more! Perhaps I would rather give my boy ten dollars than see him get down into a ditch and dig it out. But I should show my love more by letting him earn it for himself. "If ye then being evil, know how to give good gifts unto your children, how much more shall your heavenly Father." (Matt. 7:11). —C. F. G.

Stewardship makes every job a divine mission.

GOVERNMENT

THEY who would rule the many must serve the many. Therefore, kings, politicians and editors of party newspapers are sometimes slaves.

Apart from the Second Coming of Christ you have not a single fragment of Scripture which, under legitimate exegesis, warrants you even to expect the resurrection.

ASSEMBLY HALL

In Assembly Hall, 332½ George street:
Sunday school, at 10 a.m.
Breaking of Bread, at 11 a.m.
Gospel Meeting, 7 p.m.

ST. PETER'S CATHEDRAL ROMAN CATHOLIC

Masses at 7.30, 9, and 10.30 a.m.
Vespers at 7 p.m.

ANGLICAN

ST. JOHN'S CHURCH
Rev. E. C. Blagrave, D.D., Vicar.
Twentieth Sunday After Trinity.
CHILDREN'S DAY.
8.30 a.m.—Corporate Communion of all S.S. Workers and Confirmed Members, also—A. Y. P. A.
11 a.m.—"Training in Worship."
3 p.m.—Sunday School and Bible Classes.
7 p.m.—"Training in Religion."
Children to attend at 11 o'clock.
Frederick G. Mann, organist and Choirmaster.

ALL SAINTS' CHURCH
Cor. Rubidge and Sherbrooke Sts.
Rev. J. D. Paterson, Rector.
Twentieth Sunday After Trinity.
11.00 a.m.—Morning Prayer.
3.00 p.m.—Sunday School.
7.00 p.m.—Evening Prayer, and Holy Communion.

ST. GEORGE'S CHURCH
Braidwood Ave., South Peterborough
Rev. J. L. Hughes, Rector.
Twentieth Sunday After Trinity.
CHILDREN'S DAY.
10 a.m.—Sunday School.
11 a.m.—Choral Eucharist.
7 p.m.—Evensong.

ST. LUKE'S CHURCH
Corner Roger and Robinson Streets
Rev. Geo. J. Bousfield, B.A., Rector.
Twentieth Sunday After Trinity.
CHILDREN'S DAY
Holy Communion, 8 a.m.
Teachers and Officers, also Confirmed Boys and Girls of the Sunday School will make their Corporate Communion at the above hour. Parents and Guardians are urged to attend.
Holy Communion, 11 a.m.
The Children of the Sunday School will assemble in the Parish Hall at 10.40 a.m. to attend the Service in the Church at 11 a.m.
Evensong, 7 p.m.
Holy Baptism by appointment.

Other Denominations

FREE METHODIST
296 Aylmer Street
(Rev. F. Loft, Pastor)
Morning Service, 11 a.m.
Evening Service, 7 p.m.
Sunday School at 9.45 a.m.
Everybody welcome. Come thou with us and we will do thee good at these spiritual meetings.

THE SALVATION ARMY TEMPLE
AYLMER AND SIMCOE STREETS
ENSIGN AND MRS. E. H. GREEN in Charge
SUNDAY, OCTOBER 21ST
SPECIAL SERVICES at 7 a.m., 11 a.m., 3.15 p.m., and 7 p.m.
"Stretch Out Your Love"
The love of God takes no note of time, place, color, or sin. It just stretches out in its covering, yearning desire to eliminate the SIN and win to GOD those whom it covers.
GOD'S LOVE MELTS RATHER THAN BLISTERS

PARK STREET BAPTIST
REV. J. L. HARTON, B.Th. - Pastor
11 A.M.—PUBLIC WORSHIP
3 P.M.—Sunday School
7 P.M. "JOSEPH"
"THE MYSTERY OF AFFLICTION"

Murray Street Baptist Church
Rev. J. H. Sutcliffe, M.A., B.D., Minister
11 a.m.—MORNING SERVICE
7 p.m.—EVENING SERVICE
REV. A. H. GOING, B.A., will have charge of Both Services.
Dr. S. J. Graham, Choir Director A. Collison, A.O.C.M., Organist

Springville Church
Rev. A. H. McConnachie, Minister
ANNIVERSARY SERVICES at 11 and 7 o'clock
Rev. W. Harold Young, M.A., B.D.
Mrs. Westington (nee Daisy Murray) will Sing
SPECIAL COLLECTIONS
Fowl Supper - - Monday Night, 22nd October

THE UNITED CHURCH OF CANADA

MARK ST. UNITED CHURCH
Minister, Rev. A. E. Thornley, M.A.
Organist, V. H. L. Boorman
Service—11 a.m.
Sunday School—2.45 p.m.
Service—7 p.m.
REV. H. B. HERRINGTON, of Warsaw, will Preach at Both Services.

GEORGE STREET UNITED CHURCH
REV. J. E. TODD, B.A., Minister.
Anniversary Services
Rev. Dr. R. J. Wilson
(Head of the Publicity Department of the United Church).
Will Preach Morning and Evening.

Morning Music—11 a.m.
Anthem—"My Faith Looks Up to Thee" ..... Schnecker
Tenor Solo ..... Signor Carlos Lamberti
(Artist at the Produced-in-Canada Fair)
Baritone Solo ..... Douglas Carlisle
Anthem—"Judge Me, O God" ..... Mendelssohn
Evening Music—7 p.m.
Organ Recital ..... 6.40 p.m.
"Pastoral Sonata" ..... Rheinberger
Anthem—"The Heavens Are Telling" ..... Haydn
Contralto Solo ..... Mrs. G. F. Liddle
Anthem—"Through the Day Thy Love Hath Spared Us" .... West
Tenor Solo ..... Signor Carlos Lamberti
G. F. Liddle, Choir Director — A cordial welcome to all

TRINITY
'The Family Church'
REV. DAVID WREN, M.A., B.D., Minister
11 a.m.—Sermon Subject: "CANADA IN THE MAKING"
3 p.m.—Sunday School and Bible Classes.
7 p.m.—Sermon Series: "The Tests of Life"—
No. 2: "THE TEST OF LOYALTY"
Trinity Choir are beginning on Sunday Evening at 6.15 o'clock, A SPECIAL SERVICE OF PRAISE.
THE FOLLOWING NUMBERS WILL BE GIVEN:
Anthem—"Judge Me, O God" ..... Mendelssohn
Solo—"Babylon" ..... Howell
Mrs. Hobner
Violin Solo—"Serenade" ..... Toselli
Stewart Widdess
Duet—"How Sweet the Name of Jesus Sounds" ..... Hamblen
Miss A. Hinchard and Mr. M. Park
Chorus—"Hallelujah" (Messiah) ..... Handel
The Public are cordially invited to these Services.

KNOX United Church
REV. WM. McDONALD, B.D., Minister
MR. R. J. DEVEY, Choirmaster
11 a.m.—Report on Laymen's Convention, Massey Hall, Toronto—Mr. M. N. Clark.
3 p.m.—Sunday School and Bible Classes.
7 p.m.—"The Work of the Lord"—The Minister.
Good Musical Services, led by the Choir
We welcome visitors and strangers

ST. JAMES United
Rev. J. H. Dudgeon, Pastor. Mr. F. Stevens, Organist and Leader
Church Anniversary
Committee in charge decided on a Day of Special Music, and the Pastor to deliver the Messages.
THE MAPLE LEAF QUARTETTE OF GALT
Will be present for Both Services.
7 p.m.—In addition to Quartette and our Senior Choir a Junior Choir and Orchestra will assist in Short Song Service. Pastor's Themes:
11 a.m.—"The Divine Presence."
7 p.m.—"Can One Be Saved Instantly?"
A Special Thankoffering is asked.
MONDAY EVENING—SPECIAL CONCERT PROGRAM, given by MAPLE LEAF QUARTETTE, consisting of Quartettes, Duets, Solos, Readings, etc. An Evening Everybody will Enjoy.

ST. ANDREW'S
REV. C. V. McLEAN, M.A., B.A.
Regular Services conducted by Minister at 11 and 7.

George Street - Rev. R. Keith Mills, Pastor
Bethany Tabernacle
Sunday School at 10 a.m.—Morning Worship and Sermon by the Pastor at 11 a.m. Evangelistic Service at 7 p.m. (Preparatory Prayer Meeting at 6.30)

LEGION HALL
Mr. ARTHUR SMITH
The Converted Violinist, of Toronto, will be at LEGION HALL, at All Services To-morrow. Everybody invited.
Come early—bring the Young Folks at Three o'clock — they will hear something never to be forgotten.

The Examiner

PHONES—Editorial 1601. Business Office 1600. Private Branch Exchange to all Departments.

The Examiner is a member of the Audit Bureau of Circulation.

The Daily Examiner, published every lawful evening by The Peterborough Examiner, Limited. Office, 212 George street. $6.00 per year, delivered in city; out-of-town subscribers, by mail, $4.80 a year.

The Weekly Examiner published every Thursday. Subscription price, $1.50 a year.

U. S. REPRESENTATIVES

Special U. S. Representatives—W. H. Stockwell, 629 People's Gas Building, Chicago, Ill.

New York—Chas. P. Miller, 225 Fifth Avenue.

Advertising Rates on application.

R. M. GLOVER, Managing Director.

SATURDAY, OCTOBER 20, 1928

CHARACTER EDUCATION

While there may be some objection from those who feel that the school curriculum is already full of more subjects than the pupils can digest, there is much in the suggestion of Chief Inspector Greer in regard to the teaching of character education in the schools of Ontario to commend the proposal.

In spector Greer would definitely incorporate such instruction into the regular work of the schools, with a period each day assigned for this purpose.

He points out that daily discussions under this head should not be abstract but should be linked up with the experiences of the pupils both in and out school.

The program he suggests would care for a discussion of morals on Monday; of manners on Tuesday; safety, Wednesday; patriotism, Thursday, and respect for property and thrift on Friday, with many subjects naturally coming directly under these headings.

The possibilities offered by such a course are obviously great.

Efficiently planned and intelligently handled, daily instruction on such subject could not fail to develop a more enlightened and a more useful citizenship.

From that viewpoint Inspector Greer's suggestion offers tempting potentialities.

ANOTHER FLYER GONE

The path of adventure, like that of glory, leads often to the grave. And so it has proved, it seems certain, with Lieut.-Commander McDonald, young British flyer, who three days ago hopped off from St. John's, Newfoundland in a tiny Moth plane with the British Isles as his goal.

His attempt was probably the most daring in the history of aviation.

The airplane he selected to span the Atlantic with was a midget compared with Lindbergh's "Spirit of St. Louis," weighing only 860 pounds and driven by a 85 horse-power motor as compared with Lindy's 250 horse-power.power.

Naturally it was impossible for the young aviator to carry wireless equipment or floats for landing on the water.

And, to cap it all, McDonald was a flyer of comparatively little experience, despite the fact that he had succeeded in piloting a Moth plane from London to Bagdad.

There will be universal regret that such a brave spirit has been snuffed out in a desperate venture that had but little chance to succeed.

And success, after all, would have contributed little or nothing to the development of aviation.

BOTH PROTECTIONIST NOW

The outstanding feature of the Presidental election across the border is from a Canadian viewpoint is that no matter which party wins on November 6, Canadian producers need not hope for an easier entry to the United States of commodities originating here.

The Republican party of course has always been protectionist, but until this election the Democrats have exhibited low tariff tendencies, and the Underwood tariff pressed much less heavily upon Canada producers than the Fordney-McCumber tariff at present in force.

The Democrats have on this occasion, however, gone frankly over to protection. Abandoning their traditional policy. And judging from Governor Smith's addresses there is at present no important difference in the attitude of the two candidates toward the tariff.

Mr. Smith is as openly protectionist as his opponent.

He proposes to "leave the tariff where it will give full protection to the present standard of wages and to industry and business," while Mr. Hoover is definitely against "any change in the present policy of protection."

Between these two position there seems to be no choice, and Canadians have little to hope for so far as the United States market is concerned which ever candidate is elected next month.

THE MAURETANIA FOR US.

If passenger Zeppelins cannot cross the Atlantic any faster than the Graf Zeppelin, then the White Star and Cunard and Canadian Pacific line owners need not prepare to close shop. On the principle that it's all right to try anything once, one might get a lot of adventure out of one trip in a Zeppelin, but once, we fancy, would be enough. The big liners, to begin with, are not much more than a day slower than the airships—and they leave on time, regardless of weather. Why, in the circumstances, anybody would want to miss the charm of life on a big liner, with its great promenade decks, its spacious rooms and luxurious accommodation, for four days and nights cooped up in an airship where a cigarette may not even be smoked, is more than we can say.

Flying from London to Paris is a different matter. By jumping into an aeroplane in London after lunch, one may arrive in Paris in time for dinner, and escape the inconvenience and sea-sickness of a nasty trip across the Channel. But this business of being four days and nights between heaven and earth, just to save a few hours, is hardly the sort of thing to appeal to most people. Personally, we're all for the Mauretania.—Ottawa Journal.

THE VALUE OF RESEARCH

The emphasis placed on the value and importance of research work by George L. Moore, assistant to the President of the Sherman Engineering Corporation, in a recent address, will be appreciated by those citizens who have been endeavoring to arouse Canadians to interest themselves in this matter.

Mr. Moore, addressing the Toronto Lions, declared that Canada's greatest economic need is a new kind of competition. A competition in creation instead of competition on price and terms.

"The only unchanging fact in business," declared the speaker, "is the fact of change and the fundamental requisite for continuing prosperity in the Dominion is the increase of the use of research, the organized means for meeting change."

There is much truth in that statement, and also in Mr. Moore's contention that the business organizations which are showing increases in profits are those dominated by the spirit and method of research.

Canada has long lagged behind in this respect, but there are encouraging developments that promise splendid results.

The willingness with which manufacturers in Ontario have fallen in line with the research organization launched by the Provincial Government and headed by Sir Joseph Flavelle is a very healthy sign.

MR. DAVIS ON THE PEACE PROBLEM.

Secretary of War Davis tells the American Legion that America does not contemplate any reduction in its armed forces as a result of the Kellogg multilateral peace treaties. To take such a step solely on these treaties would be to jeopardize the national security.

This announcement indicates a correct valuation of these instruments by which nations have pledged themselves to renounce war as a national policy. Such renunciation, good as it may be in turning the minds of people a bit more toward peace, is no guarantee that the peace will not be broken. Civilization long ago renounced murder, but murder continues to occur.

Mr. Davis is careful to indicate that he is not against peace efforts. The program for world peace must go on. Also, the program for disarmament. But he adds, "It is obvious that any disarmament to be effective must be universal." Whether the Secretary of War intended it or not, that is a pretty sweeping condemnation of the piecemeal limitation plan we carried through at the Washington conference and tried to extend at Geneva. It is, in effect, a condemnation of America's whole course since we declined to participate further in the peace councils of the world and offered our substitute as "something just as good."

It is to the credit of the Secretary of War that he sees two things clearly: First, that a moral gesture for peace, such as the framing of the Kellogg treaties, is not a guarantee against the securrence of war. Second, that when we get around to framing something that will be a guarantee, the plan must be universal in its application and support.—Milwaukee Journal.

BRITISH MOTOR SHOW IS HELD.

A great motor car show at Olympia, London, has caused not only a general traffic jam but an overcrowded hostelry. London, it is said, has witnessed nothing like it. And the motor car industry in Britain has come to be one of the bright spots in the industrial situation and holds out promise of becoming even better, because British manufacturers, studying their home market have evolved types of cars which are more suitable to the average man than the American. In the space of a few short years, British sales have far outdistanced the American, and one reason why this is so, is because of the protective tariff which has been given by the Government under the Safeguarding of Industries Act. Another reason is that the British have made their cars conform more to the tax requirements.

An American correspondent, writing of this revival in England sends the following colorful picture to the New York Sunday Times:

"Even if one had never seen British week-end traffic it would only be necessary to visit this motor show to realize how mass production has come to the British automobile industry. In one way, it is another flivver age come to England, fifteen years after it was first experienced in the United States.

"Soon there will be 1,000,000 private cars on British roads, but that is only a drop in the bucket compared with the vast potential British market.

"British manufacturers remember there is only one private car in England for every fifty-six persons. The mere fact that they are thinking of the other fifty-five is a sure sign of the tendency in automobile production here.

"Analogy with American low-priced cars will not go far. Alongside their American sisters, these British 'flivvers' are like bumblebees buzzing along the narrow English country roads or flitting through London's traffic. Sturdy, durable and efficient, they are so small that four people have to squeeze to get inside them. Yet they have advantages to make up for the crowding. They require little parking space, they are economical in gasoline consumptions and they are fitted for the peculiar English traffic conditions. Most important of all to the British buyer is that they have low horsepower and therefore cannot be taxed as heavily as more powerful American cars.

"There is no mystery, therefore, about why the British baby cars have successfully challenged the American low-priced product on the British road. One sees superb American cars at Olympia this week, and they will always be in demand here among that section of the public which in America can afford $3,000. As long as the present tax restrictions continue, however, there is little chance that they will upset British supremacy in England."

—St. Catharines Standard.

EDITORIAL NOTES AND COMMENT

Make the last night of the Produced-in-Canada Exhibition the best of the week.

Ex-Constable Brien has the Government on the defensive in regard to the enforcement of the L.C.A. in Waterloo County. His challenge cannot safely be ignored.

The statement that the United States Presidential fight is a whispering campaign, does not apply to the radio features of the contest.

Very little new legislation is expected at the next session of the Legislature. Fewer bills and better administration is the policy most people would prefer.

The Produced-in-Canada Exhibition ends to-night. The attendance for the final performance should be the largest of the week.

Naval activity on the Niagara River front seems to be increasing. The capture of seven rum-runners, however, is not likely to slow up the shipments into the United States.

As an entertainer Governor Al. Smith wins the radio honors.

Mrs. Lottie Moore Schoemmell has set a new swimming endurance record. She would do well in the kind of weather we have been having here this week.

An Arabian claims to be able to see double. We understand he refuses to get married because he is afraid of being charged with bigamy.—Ottawa Journal.

Western Canada has a healthy climate, except for alleged slayers from Los Angeles and absconding Georgia treasurers.—St. Catharines Standard.

News of Our Own Village

The streets is full of fallen leaves and motor cars these days.

The Dumbells is visiting the opry house this week. The Plunkett lads have quite a show, and you don't have to prove it; they'll admit it.

There is no truth in the rumor that Confederation Square is to be cemented over. They will be still room for some grass between the sidewalks, your scribe learns.

Ross Dobbin, of the village Utilities, has been in Montreal, east of here, this week confabbing with a lotta other engineers. He reports Montreal quite a busy burg.

Mart. Chenhall's singers from St. Paul's Church win most of the prizes here this week at the Kiwanis musical competitions, and Mart. seemed to be quite pleased about it when seen by your scribe.

Some of our citizens got air mail from Germany this week, though no postcards from Wilhelm himself is reported.

They was a cat show in connection with the Kiwanis Fair here this week but your scribe knows of several cat that won't get no show if he catches them.

This paper had a booth at the Kiwanis show this week, and we was glad to meet so many old friends. This paper is nothing if not enterprising say we.—Advt.

Harry Denne, brother of our worthy Mayor, who has a tough time every year between his Stoney Lake cottage and his winter home in Florida left last week to visit Italy, east of here. If you see Mussolini, Harry, give him our best, say we.

Charlie Ackerman, our intrepid aviator, flew to Ottawa, east of here, Mon. and mothed it back the next day. It is figured the hops Charlie has made this year would keep a brewery running.

Sir Joseph Flavelle was here on Mon. to open the big fair. Sir Joe commented on the changes he noticed since he was a barefooted lad on these very streets, but had nothing to say about the Teco stores.

Sandy McTavish reports he passed outa the new collegiate Monday night—through a window. He sez the Kiwanis show was good, too.

Malcolm McIntyre is the new chairman of the village Board of Health. He ain't issued any bulletins yet about the sewage disposal plant.

Mickey Murray, whose slogan is, When better goal-keeping is done I'll do it, visited this office this week. Mickey is going to winter in Providence, R.I., United States of America, which shows what tough breaks those pro players get.

If any of our hunters has lost any wild ducks we hope they'll remember they didn't have them in this office.

—F. D. C.

A Thought

I'M WONDERING.

I'm wondering what would happen if it were possible for a man unconsciously to record each and every thing he says during the day, and at night, when all alone, have the record of his angry words, his pleasant sayings, his grouchy cracks, and his genial comments all reeled off to him in their infuriated inflections or kindly tones.

We talk too much about seeing others as others see us, but what a wonderful influence our words would have on our minds if we could only hear ourselves as others hear us, particularly at a time when the door of contact with others is closed and we are alone—alone in the stillness of that hour when the crickets sing and our conscience is calling!

CATTLE, GRAIN AND PRODUCE

STOCK MARKET AVERAGES

	20 Industrials.	20 Railroads.
Yesterday	225.79	149.06
Previous day	221.59	145.46
Week ago	219.99	143.67
Year ago	163.33	142.12
High, 1928	225.79	157.03
Low, 1928	178.64	138.36

Total stock sales yesterday 4,696,300 shares.

TORONTO LIVESTOCK

TORONTO, Oct. 20.—The total number of cattle this week was the lowest received for some time. No noticeable prices increase was made as most of the runs were of poor quality, although a better feeling was in evidence on the best steers and heifers.

Heavy steers were slow at $10.25 to $10.75. The best butchers steers and heifers brought $9.75 to $10.50. Medium and common sold between $8.50 and $9.50.

Cows maintained steady at $8.25 to $9.00 for choice canners sold on a weaker market at $4.00 to $4.50.

No change was shown in the sales of bulls. Choice heavy at $7.50 to $8.00. Choice butcher bulls at $7.75 to $8.50. Rough bolognas at $6.00 to $6.25.

Choice fresh milkers sold at $75 to $90. Good at $60 to $70. Springers were bought steady at $100 to $125 for tops. Common at $50 to $65. There is little action on the common kind.

Very few good calves came in this week. Choice held steady at $15 to $15.50, with an odd one at $16. Heavy veal is $12.

The top lambs were turned over at $12, an odd fancy bunch reached higher. Sheep of all classes were unchanged. Yearlings at $8 to $9. Light butcher sheep $5.50 to $6. Heavy selling $4.50 to $5.

The closing prices in hogs was $10.50, up 25 cents cwt. from last week. Packers' bids placed on Saturday's loading, is $10.25 f.o.b. selects.

Receipts for week: Cattle, 5,900; calves, 856; hogs, 2,788; sheep, 8,607.

QUOTATIONS.

Heavy beef steers,	
do. choice	$10.25 to $10.75
do. fair	9.00 10.00
Butcher steers, choice	10.00 10.50
Butcher heifers, choice	10.00 10.50
do. common	7.25 8.25
Butcher cows, choice	8.00 8.75
do. fair to good	6.00 7.00
do. common	5.50 6.00
Canners and cutters	4.00 5.00
Butcher bulls, good to choice	7.50 8.50
do. medium	6.50 7.00
Bolognas	5.75 6.50
Baby beef	11.00 15.00
Feeders, choice	10.00 10.50
do. fair	9.00 9.75
Stockers, choice	9.50 10.50
do. fair	8.50 9.25
Springers, choice	100.00 135.00
Milch cows, choice	80.00 100.00
Calves, choice	15.00 16.00
do. medium	12.50 13.50
do. grassers	8.00 10.00
Lambs	12.00 12.00
Bucks	9.00 9.00
Hogs, select, w.o.b.	11.50 ....
do., fed	11.25 ....
do. thick smooth, w.o.b	11.25 ....
do. fed	10.25 ....

STERLING EXCHANGE

MONTREAL, Que., Oct. 20 (Canadian Press).—Sterling exchange rates were quoted here yesterday as follows:

Demand $4.84⅝ to 13-16.

Cables $4.85⅛ to 3-16.

MONTREAL GRAIN AND PRODUCE

MONTREAL, Que., Oct. 20 (Canadian Press).—The foreign demand for Canadian grain here yesterday was quiet and the only business transacted was the sale of a few carloads of wheat and barley to Germany. The domestic grain trade was fair and prices were unchanged.

Prices for all grades of Spring and Winter wheat flour were well maintained under a moderate demand.

The undertone to the millfeed market was firm under a moderate demand. A moderate amount of business was done in standard grades of rolled oats, and values were unchanged.

The trade in eggs was fair and prices for all grades of fresh and storage were steady. The receipts were 821 cases.

A small trade was done in imported beans and prices were unchanged. Choice, white hand-picked were sold at $4.50 to $4.60 per bushel, ex-store.

The demand for butter showed a slight improvement, and a moderate amount of business was done at unchanged prices. The receipts were 946 packages.

Little business was done in cheese, but prices were unchanged. The receipts were 7,838 boxes.

Montreal Quotations.

Corn, American, No. 2 yellow, $1.04.

Oats, Canadian Western No. 2, 72c.

Oats, Canadian Western, No. 3, 69c.

Flour, Manitoba spring wheat patents, firsts, $7.40.

Flour, Manitoba spring wheat patents, seconds, $6.80.

Flour, Manitoba spring wheat patents, strong bakers, $6.40.

Flour, winter patents, choice, $6.10.

Rolled oats, bag 90 lbs., $3.70.

Bran, $33.25.

Shorts, $35.25.

Middlings, $45.25.

Hay, No. 2, per ton, car lots $15.50 to $16.00.

Cheese, Westerns, 21¾c to 22c.

Cheese, Easterns, 21¼c.

Butter, No. 1, pasteurized, 39c to 39¼c.

Butter, No. 1 creamery, 38½c to 38¾c.

Butter, seconds, 38c to 38¼c.

Eggs, storage extras, 45c.

Eggs, storage firsts, 41c.

Eggs, storage seconds, 38c.

Eggs, fresh extras, 55c.

Eggs, fresh firsts, 48c.

CHICAGO GRAIN

CHICAGO, Oct. 20 (Canadian Press).—Sudden new upturns in corn prices yesterday whisked all grain to a higher level, but last-minute rushes to collect profits forced values to react. Indications pointed to a decided broadening of corn export business, and exporters both of Baltimore and New Orleans were asserted to be outbidding the Chicago basis for corn by as much as 1½ cent a bushel.

Corn future deliveries closed irregular, ¼ cent net lower to ⅝c advance, with wheat at ¼ to ⅝c decline, oats unchanged to ⅛c off, and provisions varying from 15c setback to a rise of 10 cents.

Big buying orders for corn future deliveries, December in particular, took the corn trade by surprise yesterday in the late dealings, and disclosed that temporarily the speculative pit was about bare of offerings. Some of the buying came from sources which seemed to imply a more active export demand. Meanwhile, advices were current that the corn crop of Jugo-Slavia was almost a complete failure in certain regions, and that the yield for the country as a whole would be far below average. Word was also at hand that Spain had authorized corn imports of 6,000,000 bushels.

Price bulges that ensued in the corn market were sharply at variance with a downward trend which had prevailed earlier during most of the day. This downward trend was largely due to corn belt weather conditions which were in general reported as better than of late for the handling of corn. Various influential traders were also apparently inclined to hold back from purchasing until there is a freer movement of the new crop. It was under these circumstances that the late buying flurry developed and then another right-about-face action of the market.

Wheat, rye and oats were responsive to the upward swing of corn values, but otherwise showed a disposition to sag. Recent good rains over domestic winter wheat territory together with favorable crop news from south of the equator, were bearish factors. Export business in North American wheat yesterday was estimated at 600,000 bushels, largely low grade wheat from Canada.

Lower quotations on hogs weakened the provision market, and lard fell to a new bottom price record for the season.

CHICAGO CATTLE

CHICAGO, Oct. 20 (Canadian

(Turn to Page 9 please)

From the Prairie to the Sea

BACK of every farmer—back of every harvest—back of every movement of Canada's wheat crop from the prairie to the sea, stands the Bank with its money and its service.

With the largest number of branches—in city, town and village—throughout Canada, this Bank plays a vital part in financing agriculture, trade and business.

THE Royal Bank of Canada

Peterborough Branch - V. Eastwood, Manager

September...

Greatest Month in all Chrysler History

—Spectacular New Record for Chrysler Sales

PUBLIC demand for Chrysler products, after creating new sales records month after month, reached a most significant and spectacular climax in September.

Usually a month when automotive production declines, September for the Chrysler Corporation of Canada, Limited, was not only the month of largest production throughout 1928, but the largest also throughout the entire history of Chrysler.

The demand for new Chrysler and Plymouth models, in fact, exceeded everything in Chrysler experience and requires even more than the vastly increased facilities of the Windsor plant to cope with the flood-tide of orders.

Chrysler is gratified by such an overwhelming expression of public confidence—and appreciative of the opportunity it offers to extend production facilities still further in order to satisfy the demand which is ever widening.

In the months and years to come, Chrysler is firmly resolved to continue true to the Chrysler ideals of leadership—in pioneering the new and important improvements in motor car design; in developing new ways of progress in scientific engineering and precision manufacture; in discovering new methods of raising quality and thereby constantly increasing the purchasing power of the automobile dollar.

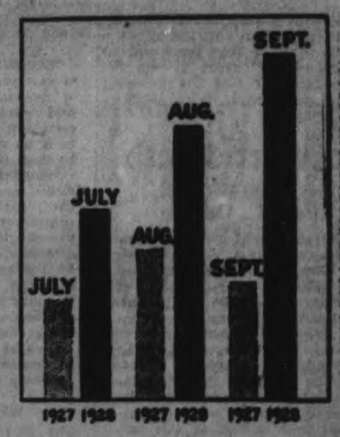

Note the significant increase in Chrysler production for July, August and September this year, as against the same months last year. In September, when production of most motor car companies declines, Chrysler shipments rose to a new record, being nearly 3 times as many as for the same month in 1927.

GILLESPIE GARAGE

'PHONE 950. 378 AYLMER ST., PETERBORO

CHRYSLER

for GIFTS THAT LAST
Consult your Jeweller

$1800.00 IN PRIZES FOR A NEW JEWELLERY SLOGAN

See your jewellers' windows for details.

SCHNEIDER BROS.
367 George Street
Phone 540 :-: The Old Reliable Jewelers

WARNE BROS.
349 George Street
Phone 880 -:- The Up-to-Date Jewelers

Service on the Jump

Call US on the telephone if you have battery trouble. We will be on our way to YOU on the jump. You will be on YOUR way again in a jiffy. Perhaps this is the time to tell you that very few of our "regulars" have battery troubles. We sell them WILLARDS, and we take care of them *after* they are sold. Yours for service. Yours for saving.

Aldous & Metcalfe
Cor. Charlotte and Stewart Phone 266

GENUINE WILLARD BATTERIES AND WILLARD SERVICE FOR ALL MAKES

CALGARY, Alta., Oct. 20 (Canadian Press).—Damage of $60,000 was caused when fire destroyed the elevator of the Alberta Pacific Grain Company and 25,000 bushels of grain at Cayley, Alta, yesterday. The loss is covered by in surance. The origin of the fire is unknown.

WHITE'S CYCLES & SPORTS STORE

Sold In Bankruptcy

Public Sale Opens Wednesday, Oct. 24th at 9 o'clock.

Stock, Fixtures And Machinery

Bicycles, Waggons, Sleighs, Baseballs, Gloves, Bats, Shoes, Tennis Rackets, Skis, Snowshoes, Skates, Toys, Fishing Tackle.	Cash Register, Safe, Typewriter, Adding Machine, Show Cases, Desks, Filing Cabinets, etc. Welding Plant, Air	Compressor, Electric Motor, Grinding Machine, Drilling Machine, Battery Charger, Welding Table, Vises, Tools, etc.

The ENTIRE Stock Must Go to the Bare Walls, Regardless of Price. No Reserve.
CHAS. LYONS, Liquidator.

White's Cycles & Sports Store
212 Charlotte Street - - - Peterboro

WOMAN SUES LOS ANGELES

Held By Police in Hospital For Ten Days—Public Indignation Grows.

CITIZEN SEEK INQUIRY.

LOS ANGELES, Calif., Oct. 20.—(Canadian Press).—A cloud of public indignation hovered over the Los Angeles police commission to-day, the outcome of its investigation into the holding of Mrs. Christine Collins in a city psychopathic ward for ten days because she doubted the identity of a boy who police had insisted was her son.

While the mother prepared to prosecute a $500,300 damage suit against the city a group of women, the Grand Jury, and the city public Welfare Committee and another band of citizens started efforts toward public airing of the case.

The sudden turn of events travelled close upon the decision of the commission clearing police officers of liability in imprisoning Mrs. Collins, who is the mother of the missing Walter Collins, named in murder indictments as one of the victims of Gordon Stewart Northcott. The boy whom police insisted was Mrs. Collins' son has since been identified as an impostor.

WEAK AND NERVOUS.

A Condition Due To Watery Blood — Easily Corrected Through the Use of Dr. Williams' Pink Pills.

Thin, pale girls lack the power of resistance to disease that rich, red blood gives. Nervous breakdown is the result of thin blood. So is indigestion, headaches, backaches and many other troubles. Girls suffering from thin, impure blood need just the help Dr. Williams' Pink Pills can give. For many years Dr. Williams' Pink Pills have been a world-famous blood-builder and nerve restorer. They actually make new, rich, red blood which imparts new vigor and life to all the organs of the body. Their first effect is usually shown by an improved appetite; then the spirits revive and restlessness at night gives way to health restoring sleep. For sufferers from anaemia, nervousness, general weakness or physical exhaustion Dr. Williams' Pink Pills are a restorative of the utmost value. This is proved by the experience of Miss Sarah A. McEachern, R.R. No. 3, Brule, N.S., who says: "About three years ago I became very weak and nervous. I had pains in my side and back. I also had frequent pains in the back of my head and neck. I was very pale and very weak. I had attacks of nervous irritability, and at times I was so nervous that life seemed hardly worth living. While in this condition a friend strongly advised me to take Dr. Williams' Pink Pills. I began taking these pills and used them for about two months with the result that there was such an improvement in my condition that friends would ask me what I was taking, and I was only too glad to tell them it was Dr. Williams' Pink Pills. I am now enjoying good health and am glad to give this statement for the benefit it may be to some other sufferer."

You can get these pills from any medicine dealer or by mail at 50 cents a box from The Dr. Williams Medicine Co., Brockville, Ont.

BELLEVILLE CHEESE BOARD

BELLEVILLE, Oct. 20 (Special to The Examiner).—At the cheese market here today 1721 white and 63 colored cheese were offered. All sold at 21 cents.

MARGARET DUNLOP WINS SPEED TESTS

Regular Swimming Meet Held in Y. W. C. A. Pool Last Night.

The regular swimming meet at the Y.W.C.A. Pool was held last night with a good attendance of swimmers and spectators in spite of the rainy weather. These meets are much enjoyed and are a great help in promoting advanced swimming. The various events were keenly contested. In the speed tests Margaret Dunlop held first place and Mary Kingsbury second. In the diving Mary Kingsbury first and Verna Huffman second. Following the races a program of stunts was run off in preparation for the coming exhibition.

BASKETRY CLASS MEETS.

A meeting of those interested in the Y.W.C.A. Basketry Class was held this week to make arrangements for class work. It was decided to meet each Tuesday from 7 to 9 starting October 23. Mrs. R. M. Dobson will again teach the class and the necessary orders for reed and material have been sent in, so that everything will be ready for the first class. The class plan to make fern baskets, sandwich trays, serving trays, window baskets, and waste paper baskets, and thus at the end of six lessons pupils will be able to follow weaving instructions and make any article they wish. New members will be welcome at the Tuesday class.

AUXILIARY CLUB.

The Girls' Auxiliary Club of the Y.W.C.A. met last evening for supper meeting. Fourteen members were present. Plans are being made for a very interesting year and new members will be most welcome. This club has already started their fund for the "Y" foreign work, and hope to have a splendid contribution.

Old Country Soccer Results

LONDON, Eng., Oct. 20 (Canadian Press).—Results of scheduled League football games played to-day in the British Isles were as follows:

ENGLISH LEAGUE.

First Division.

Aston Villa 3, Bolton Wanderers 5.
Burnley 2, Blackburn Rovers 2.
Bury 0, Sheffield Wednesday 4.
Cardiff City 0, Sunderland 1.
Leeds United 4, Manchester City 1.
Leicester City 10, Portsmouth 0.
Liverpool 2, Huddersfield Town 3.
Manchester U. 1, Birmingham 0.
Newcastle United 0, Arsenal 3.
Sheffield U. 2, Derby Co. 1.
Westham United 2, Everton 4.

Second Division.

Hull City 1, Stoke City 3.
Middlesborough 4, Blackpool 1.
Millwall 2, West Bromwich Alb. 2.
Notts Co. 1, Nottingham Forest 1.
Oldham Ath. 1, Chelsea 0.
Port Vale 3, Clapton Orient 0.
Preston N.-E. 3, Swansea Town 2.
Reading 4, Bradford 0.
Southampton 1, Barnsley 2.
Tottenham H. 2, Grimsby Town 1.
Wolverhampton W. 2, Bristol City 1.

English League, Third Division. (Southern Section).

Bristol Rovers 2, Brentford 0.
Crystal Palace 0, Charlton Ath. 2.
Fulham 4, Merthyr Town 0.
Gillingham 1, Exeter City 3.
Newport County 0, Northampton Town 3.
Plymouth Argyle 1, Southend Un. 1.
Queen's Park Rangers 0, Bournemouth and Boscombe 0.
Swindon Town 1, Norwich City 2.
Torquay Town 1, Brighton and Hove Albion 1.
Walsall 9, Coventry City 0.
Watford 3, Luton Town 2.

English League, Third Division (Northern Section).

Accrington Stanley 0, Ashington 1.
Bradford City 3, Doncaster Rov. 0.
Carlisle United 4, Nelson 0.
Crewe Alexandra 1, Rochdale 1.
Halifax Town 1, Chesterfield 1.
Hartlepool Un. 0, South Shields 5.
Lincoln City City 5, Barrow 0.
Rotherham Un. 2, Darlington 0.
Stockport County1, Wrexham 2.
Tranmere Rovers 1, New Brighton 3
Wiganboro 1, Southport 0.

SCOTTISH LEAGUE.

First Division.

Airdrieonians 2, Falkirk 3.
Ayr United 4, Queen's Park 2.
Celtic 1, Rangers 2.
Cowdenbeath 2, Raith Rovers 0.
Hearts 1, Hibernians 1.
Motherwell 4, Hamilton Acads. 3.
Partick Thistle 3, Clyde 0.
St. Johnstone 2, Dundee 2.
St. Mirren 5, Kilmarnock 4.
Third Lanark 1, Aberdeen 3.

Second Division.

Arbroath 1, Forrar Athletics 0.
Armadale 2, Bathagte 1.
Arthurlie 1, Dunfermline Athletic 0.
Boness 2, Morton 2.
Dumbarton 1, Clydebank 1.
Dundee United 6, Queen of South 1.
East Stirlingshire 5, King's Park 2.
Leith Athletics 0, St. Bernards 0.

case of cooking and flowers, the ex-

FRANK BOUCHER SIGNS CONTRACT

Star Centre of New York Rangers Team Had Been Holdout.

SALARY NOT REVEALED.

NEW YORK Oct. 20.—(Canadian Press).—Frank Boucher, star centre of the New York Rangers team of the National professional hockey league, finally has come to terms. A holdout for some time, Boucher has signed his contract it has been announced by the Rangers. No information was to be obtained, however, as to what sum the contract calls for.

GUARANTEED

A Heating System built and installed Scientifically

Wash your hands of the worry and work, the discomfort and ill-health of a faulty heating system. Get healthful, warm, moist air—in circulation—in every room—with a Findlay Warm Air Heating System. Judge the value of this system—it is guaranteed by a maker who knows warm air heating systems from every angle.

The flawless Findlay furnace makes this guarantee possible. Its perfect manufacture and its special features—like the oversize water pan—make it the choice of builders and owners who seriously study furnace quality.

Let us talk this matter over. Phone, write or call on

GRAHAM & WELLS
134 Hunter St. Phone 1229

Findlay's
WARM AIR HEATING SYSTEM
FINDLAY BROS. CO. LIMITED - Carleton Place, Ont.

free

Our book, "Heat and HEALTH with Warm Air" will interest everybody who is interested in healthy home conditions.

Health starts with the heating system. This book is an unbiased statement on the merits of Warm Air.

For the sake of your family and yourself, you should read it. Free on request. Write today.

With this book we will send also the Findlay Service Chart which makes it a simple matter to draw an exact plan of your house.

Findlay's with warm air

Send this chart in for free estimate of cost of the Findlay Warm Air Heating System.

AIRPLANE VIEWS OF LAKES SHOWN

Photographs Will Be Presented To Two Yacht Clubs.

Through the courtesy of Messrs. Riley & Hickey, Limited, 337 George street and of R. Neill, Limited, 350-354 George street, there is on view this week in the show windows of each store an airplane view of Clear Lake. These pictures have been made up for presentation by the Peterborough Chamber of Commerce to the Royal Yacht Club, Toronto, and to the Royal Hamilton Yacht Club.

Viewing them one is impressed first by the broad expanse of what we have often regarded as one of our chain of smaller inland lakes and second, by the accuracy of the detail brought out by the enlargement from and 8-inch by 10-inch negative.

Brooks' Hotel at South Beach is Burleigh Road are also plainly in evidence. In the background a good-plainly to be seen, as is the road leading into th and sections of the ly portion of Stoney Lake is visible. also Big Island, and, if one looks carefully, Kawartha Beach.

The pictures are from the Roy Studio, copyright Roy and Dallin, and are therefore a distinctly Peterborough production.

MISSIONARY TELLS OF WORK IN INDIA

Miss Muriel Brothers Gives Address to Women of Park Street Church.

Miss Muriel Brothers of Lindsay, Canadian Baptist Missionary on furlough from India, was the speaker at the annual Thank-offering service held last night by Park Street Women's Missionary Society. She gave an interesting and inspiring address, telling of social and educational conditions in India and of the improvements effected and other progress made through the efforts of the missionaries in recent years.

The president, Mrs. J. L. Harton presided at the meeting and was the recipient of a Life Membership certificate, presented by Mrs. A. Scott with suitable address read by Mrs. George Whatley. Mrs. Harton thanked her fellow workers in a short speech.

The following program was given: Bible reading, the Rev. J. L. Harton, solo, Miss Edith Pilling, reading, Mrs. Nicholls, vocal trio, Mesdames Kitney, Monk, and McKinstry.

NEW CANADIAN PAGEANT GIVEN

(Continued from page 1.)

eleven matriculation subjects this year and also won the C.N.E. gold medal in music, the girl from Italy took five firsts, two seconds and one third in her matriculation examinations and a first price in an evening night school in Art, while the little girl from Ukrainia was in the finals of an oratorical competition in her school section of the city of Toronto.

Last evening, the orchestra from St. Peter's High School played some very fine opening and interlude numbers.

used cars go to your Pontiac dealer *for* value

PONTIAC Six success is benefiting the Used Car buyer by bringing more and better used cars into our showrooms and by enabling us to re-sell these used cars at rock bottom prices.

Space limitations forbid our listing and describing the many exceptional used car values. Come in and see them for yourself. Easy terms gladly arranged. P-20-10-28B

Ask your dealer about the G.M.A.C. Deferred Payment Plan which makes buying easy

A. BROWN & SON
Phone 126 388 Water Street Peterborough

Authorized Dealer
PONTIAC SIX

LAST CHANCE TONIGHT

The big Fair closes in the Armouries at midnight to-night.

Don't miss your last chance to visit it!

NEW PRIZES!

The games will be filled up with new and valuable prizes to-night.

One big floor lamp was won at Bingo last night—three more await lucky winners of five tickets.

TWO WHEELS — DARTS — BINGO. All in action from 7 o'clock.

RAFFLES

Draw at 10.45 o'clock for permanent waves donated by Madame Merriam, and fitted travelling bag offered by Kiwanis Club.

Raffle tickets are on sale at 10 cents for the permanent and 25 cents for the $50 travelling case until the time of the draw.

THE LAST MAY BE FIRST!

CONCERT

In LEGION HALL TO-NIGHT at 7.45 sharp.

Thompson's Harmonica Band.

Miss Marie Thomson, soloist, and Miss Jean Buchanan, pianist.

Signor Carlo Lamberti and Madame Scott Hannigan.

New Canadians at School, C.N.E. Pageant.

Canadian Singers.

This is your last chance to take in the splendid concert. One man said on Thursday night: "It's worth $1.50." You may go to it from the main Fair in the Armouries to-night for 35 cents.

WOMEN

The last special program for women will be given to-night at 8. There will be addresses by Mrs. Macoun, Campbellford, and Mrs. Forbes Allan, Peterborough. At the same hour there will be the last demonstrations of draping with shawls and jewelry making.

DANCE

To close the big Fair there will be a Dance in the north-west room upstairs. Dancing starts at 7 o'clock.

Come and have a good time!

Only 10c a dance, or 3 for 25c.

MIDWAY

Last chance for the fun of the Midway!

Even if you don't enter the main Fair you can enjoy the Midway.

Bring the children and give them a thrill! Have one yourself!

TIME IS SHORT!

The Greatest Produced-in-Canada Fair in Peterborough's history is nearly at a close.

It will be going full blast until 11 to-night.

Get there early if you can, but better late than never!

EXTRA!

Special raffle for Bridge Lamp at 10c. Draw in Armouries at 11 o'clock. A last minute opportunity! Take a chance!

DON'T MISS THE ELEVENTH HOUR

THE ADVENTURES OF SECKATARY HAWKINS AND HIS CLUB

The Secret of The Three

We boys put our foot in trouble when we let Rufus Rogers get away with that stuffed raven from Judge Granbery's house. Of course, we gave the Judge his ten dollars back, which he had paid us for the bird, but he was very angry. He took back the ten—believe me, he never says No when you hold out any money to him; but when we came down to our headquarters after school on Monday, we found our little club-house locked up with a new padlock and chain, and there were boards nailed across the door and every window. It made us all feel awfully blue.

We marched right up to Doc Waters's house, and asked him who had done it. Doc smiled at me.

"Hawkins," he says, "you know it was coming. I told you the Judge ordered that you boys be chased off the river bank, and he doesn't want any boys loafing there any more."

"Gee! That's pretty tough on us, Doc, after all we've done for the Judge," I said.

"Well," said Doc, "the Judge got sore when you gave his stuffed raven back to that strange boy."

"Maybe so," I said, "but didn't we give the Judge his ten dollars back?"

"Sure you did," said Doc, "but the Judge wanted that raven, and now that it's gone, he's blaming you boys for it. He's on the outs with you for fair. That's why he told the Sheriff to go down and nail up your clubhouse, and to see that you didn't meet there any more."

"All right, Doc," I said, "but don't you or the Judge ask us fellows to do anything for you again"

"Well, I'm sorry," says Doc, "but I can't do anything about it, I'm sure."

So we boys went down to the river bank and made a campfire and sat around it. Our captain tried to give me the dickens for letting Rufus Rogers get away with that stuffed raven, but I shut him up quick. I told him he would have done the same thing, if he had liked that poet boy as well as I did.

"What!" shouted Roy Dobel, "you mean you are going to stand with those three wild west boys who have been causing all kinds of trouble around here?"

"I only mentioned the poet fellow," I answered; "he's a pretty nice boy."

Jerry Moore nodded his head as though he thought the same as I did, but the rest of the fellows just sat there, quiet, until a voice behind us said: "Come, come, you kids, come on and scatter now—go home, like good little boys."

We looked around, and there stood the Sheriff. "I mean it!" he said, "you heard what I said."

We got up and brushed the dirt off the seats of our pants, and started up the bank together.

"Scatter!" yelled the Sheriff. "Don't stay in a bunch like that. It's orders!"

I took Bill Darby and Jerry Moore by the arm, and we went in one direction and the others went their way, in twos and threes. We went on without a word. When we came to my house, Jerry said: "It's a sad day for our club, Hawkins, when they make us stay away from one another."

I took Bill and Jerry by the hand. "How are they goin' to do it?" I asked, "when we boys make up our minds to stick together?"

"They can't," says Bill. "Not in a thousand years," says Jerry.

Then I said goodbye and went in. But oh, boy! how bad I felt! All these years we boys had stuck together, through thick or thin and nobody had ever tried to break up our club, and now we had to have this kind of treatment.

* * *

On Tuesday I was down at the old sycamore at 4 o'clock. I knew the other fellows would be afraid to gather at our old camping place, but I thought they would have enough sense to remember the old sycamore tree, in which were the initials of every boy in our club, cut in the bark. But there was no one there. I looked around me, and the silence made me feel blue again—to think that all of our happy days on this river bank had come to an end! Oh, boy! Suddenly I caught sight of Jerry Moore coming—good old Jerry! I knew he wouldn't let anybody bust up our club if he could help it.

"I knew you would think of the old sycamore tree," I told him, as he came up.

"Sure," he said, "I know you like a book, Hawkins. I thought you would be here."

And hardly had the words left his lips when Bill Darby came into sight. He was another who had some sense, and I looked for Johnny or Roy to show up, too, but it got dark before we knew it, and no one else had shown up. We made up our minds that we'd just as well go back home, when all of a sudden I noticed a light in a window down in the hollow—it was in the little old shack that the three wild west boys had built.

"Look," I said, "the three wild west fellows are still here—else there wouldn't be a light in the shack."

We walked down and peeped in the window. Homer, the knife thrower, was sleeping in a bunk against the wall. The poet fellow, Rufus Rogers, was sitting at the little rude table writing a letter or something. The other boy was sitting on the floor—he had some cards he was laying down and picking up, like solitaire. Up on a wooden shelf sat the stuffed raven, looking down at the poet fellow just as though it was a live bird and could really see, instead of being only a stuffed one, with glass eyes. I had to laugh. "Funny fellow Rufus is," I said. But Jerry doesn't care much for fellows who write poetry. "Let 'em alone," he says, "let's go home."

Wednesday at school we passed the word around to meet at the old sycamore tree. We felt sure the old Sheriff wouldn't think of looking for us there He would keep a watch on our old clubhouse, but we knew he wouldn't think we had another place to meet. So right after school I slipped down through the woods, and when I came to the old sycamore the boys were already there.

"Hawkins," says our captain, "we've just got to get into our old clubhouse again. There's a lot of things in there we have to get out."

"Yeah," I said, "and there's 6 dollars and 63 cents in our tin box under the floor boards—all the dues we collected and everything."

"Well, we've just got to square things up with old Judge Granbery so he will let us have our clubhouse back."

"How you goin' to do it?" I asked.

"That's for you to figure out," answered our captain; "it was you who let that poet fellow get away with the stuffed raven."

"Well," I said, "I guess there's only one thing to do—we will have to sneak into the shack of those three wild west fellows and take that raven out."

Nobody said anything for a few minutes. Seemed like none of the boys cared to do any sneak work. I'm sure I didn't like it myself, but what else was there to do? "And," I said, "we've got to draw straws to see which of us will go and sneak the bird out of the shack."

Roy Dobel wanted to go home right away, but I grabbed him by the arm and said: "You're going to stay here and draw your straw, the same as anybody else." So I got some twigs and we each drew. We decided the one who drew the shortest was to go and get the raven. Bill Darby—good old Bill—he got the shortest one. He didn't seem to mind—he smiled a little, and I said: "Don't worry, Bill, I'll see you through."

"Now, look here," says our captain, "it's your duty, Bill, to get that stuffed bird without making any trouble—mind that—without trouble."

And our captain left at once with the others, except Jerry and me—we stayed with Bill there by the old sycamore tree. Bill kept his eyes on the ground and studied for a minute. Jerry and I just stood by without a word and let him think good. Then he looked up and said to me: "It's a nasty job, Hawkins, and I hate to do it."

"I know it, Bill," I told him, "but it's for the good of the club."

I felt as though I just had to help Bill out. And the next day after school I told him he had better let me do the job for him. But he shook his head. "No," he says, "I drew the short straw and I'll play my part." I liked him much more for saying that, and I sneaked away from him, saying to myself: "When it gets dark tonight I'll go and get that stuffed raven and bring it to Bill and let him give it to our captain.

* * *

So after dark I started out alone. I headed straight for the shack in the hollow. There was a light in the window, and I heard music inside. I peeped in the window and saw the poet fellow, Rufus Rogers, and Homer, the knife-thrower. Rufe had a banjo and Homer was playing a guitar. They had the walls of their shack decorated with college colors and pennants, and Rufe was smoking a pipe. I knocked on the door. The poet fellow opened it. "Come in, Hawkins," he sings out, "you're just the fellow for us. Come in here and stay till we go up town and get something to eat."

"Why do you want me to stay here?" I asked. "I'll go with you."

"No, no," says Rufe, "those Pelham fellows are sneaking around here all the time—they've got it in for us since we cut loose from their gang—and they'd steal everything we have if we don't have somebody watching all the time."

"Where's your other pal?" I asked.

"Oh, he's gone up to Watertown for a letter," says Rufus, with a grin. And then when he realized how silly that sounded—to go way up to Watertown for a letter when he could have had it delivered right here at our own postoffice, he put his hand on my shoulder and said: "Listen, Hawkins, you fellows thought we come from the wild west and were tough guys, didn't you? Well, I'm going to tell you the truth, now. I know you're a good fellow—we are in trouble, Hawkins—you see, we ran away from college."

"Oh," I said; "that was a foolish thing to do."

"You bet it was," said Rufe, 'but we didn't think so, at first. We thought we would have a bully time—but we got our foot in it, that's all. We can hardly get enough to eat now that our money's run out—that's why Phil has gone to Watertown, to ask his uncle to write a letter to the professor at our college and ask him to take us back."

"I hope he takes you back," I said; "it isn't right for you fellows to live like bums out here."

"No," says Rufe, "but gee! we are hungry. Come on, Homer, Hawkins will watch the place."

They didn't give me time to say no. The door slammed behind them, and there I was, alone in that little old shack with that old stuffed bird looking down at me with eyes that never went shut. It wasn't a very nice feeling—I didn't like these woods at night, anyhow, and this old hollow was full of owls and things that make a fellow's hair stand straight up every time he hears a sound. But I sat there and took up the banjo and picked at it, and just as it went "plinkety-plank-plink," there came a tippy-tap-tap on the window pane. I blew out the lamp and jumped under the table, and bumped my head on a box of books. I waited. Nothing happened. I think I waited a half hour. And then there came the sound of footsteps. I heard a voice in the dark—it was Briggen—the leader of the Pelham fellows. "Watch out, Ham, only two of 'em came out. They must ha' laid a trap for us. Watch out—don't be a fool."

"No," came another voice, and I recognized Ham Gardner's, "they ain't goin' to git me in there in the dark."

* * *

And then they dropped their voices and talked in whispers, and it seemed as though there were more boys with them, but I couldn't hear what they said. I wondered if they were getting ready to burn down the shack or something. But in a little while I heard their footsteps going away, and then all was quiet again. But I was afraid to come out. I thought maybe they were just waiting for me to light the lamp again. And finally I got enough spunk to crawl out, but even as I started, I heard the door open slowly, the hinges giving a rusty squeak. Then footsteps came tippy-toe across the floor. I saw a flashlight move along the walls. Then it went out and as I didn't hear any more footsteps coming in I knew there was only one fellow there in the dark beside me. I could see his shadow pass the window pane where the moonlight came through. I made one flying jump and landed on him. He struck me on the top of my head with his fist—I nearly went over—I staggered back against the table and the next second I hauled back my fist and let him have it. He fell back against the wall beneath the window. I ran over to the door and put a chair under the knob so nobody else could come in. Then I took a match and lit the lamp on the table. Great grief! It was Bill Darby!

I ran over and knelt beside him and lifted him up. "I'm sorry, Bill," I said, "but I thought you were one of the Pelhams. They've been sneaking around outside."

He smiled as he raised himself on his elbow. "You've surely got a wallop in that fist of yours," he says, "but I don't blame you—serves me right for sneaking around like a thief in the night."

He got up and sat on a box beside me. I felt awful, for I never would have hit Bill for anything in the world. "You surprised me," he said, "I didn't think there was anybody in here, and when you landed on me I thought it was that knife thrower." I had to laugh with him, and then I told him about the three fellows being runaways from college. After I told it all, Bill looked up at the stuffed raven and said: "It's a funny world, Hawkins—all this fuss over a stuffed bird."

"Yeah," I said, "there she is, sitting up there ready for you to take."

"Well," he says, "a fellow would do anything for his friends, wouldn't he? I did come down here to sneak that raven out of here. By George! I'm glad you hit me. I came near stealing, that time."

"You drew the short straw," I said; "it's up to you, Bill. Now's your chance, if you're going to take the raven—grab it now and get—"

"Not on your life, Hawkins!" says Bill, looking up at the bird. "I feel different about it now. I don't think there's any excuse for stealing anything any time for anybody—and I'm done." He got up. "I'm going," he says, "I'm goin' to get out before those wild west boys get back."

"Watch out for the Pelhams," I said, as he slipped out of the door and was gone in the dark.

I sat down and picked up the banjo again. In a little while Rufe and Homer came back. They thanked me for staying, but I didn't feel like talking—I just said "Goodnight" and beat it for home. I turned around a couple of times and saw Rufe standing in the door, looking out. I guess he was wondering what kind of a guy I was. But I felt all mixed up. I didn't know what to think.

* * *

Saturday morning the boys wanted to go for hickory nuts. They all got sacks and we met at the old sycamore. Our captain went up to Bill Darby and said: "Aren't you ever going to do the work for which you drew the short straw?"

"Not yet," said Bill, "I haven't had the right kind of a chance—"

"Oh, you don't expect those three fellows to make you a present of that stuffed bird, do you?"

"Never mind that kind of talk," says Bill, "I'm not going to steal it, that's all."

We started through the woods, and just as we turned toward the hollow we met the three wild west fellows—but we didn't know them until we were close to them, because they didn't have on their wild west hats any longer—they wore nifty college caps, and each carried a suit case.

"Hello, Hawkins," says the poet fellow, "we've been looking for you—went up to your clubhouse, but it's all nailed up."

"Yeah," I said, "we got shut out, and the Sheriff won't let us play there any more, and we haven't got any meeting place now."

"Don't worry about that," says the poet fellow, "you can have our old shack. That's what I wanted to tell you. Phil's uncle fixed up things with the professor at our college, and everything is all right, so we are going back."

"Gee!" I said, "I'm glad of that."

"What!" says the poet fellow, with a laugh, "glad to get rid of us—"

"No," I broke in, "but I think you will write better poetry if you go back to that college some more."

"I guess you're right," he says, "but we won't forget you fellows, and you can have our shack and everything that's in it."

So then every boy in our club shook hands with the three. We kind o' hated to see them go, now. They had fooled us, to be sure, and had given us plenty of excitement, but I guess on the whole we had lots of fun out of it. And when the handshaking was all done, Rufus came over to me once more and shoved something into my hand as he shook it once more. "Good old Hawkins!" he says, "never forget you as long as I live." Then they turned and went. I heard a steam boat whistle down at the river, and Rufe and his pals started running. We watched them till they disappeared around the bend in the path. Then I looked at the thing Rufe had shoved into my hand—it was the key to the shack! I went over to Bill Darby and slipped it into his hand. "You drew the short straw," I said to him in a low voice; "do your stuff."

We all went down to the shack. Bill opened the door and went in. We waited till he came out again. Then he called our captain and we followed them inside. Bill pointed up to the shelf on the wall, where the stuffed raven sat staring down at us. "You see," says Bill, "a fellow doesn't have to steal to do his duty—there's the raven I said I would get back for this club."

And so it was. Good old Rufe Rogers knew that we were in bad on account of that raven. And he left it there for us, so we could square ourselves again.

"Hey! you guys," yelled Jerry Moore, "get that old bird off o' that shelf and let's take it back to Judge Granbery right away."

Which we did.

(Copyright, 1928, Robt. F. Schulkers.)

SECKATARY HAWKINS CLUB
FAIR AND SQUARE

"ARMISTICE DAY"

Prizes announced each Saturday for Best Letter, Story, Drawing or Poem.

READ THE RULES CAREFULLY

In our next contest the title must contain the words, "ARMISTICE DAY." You must write a letter or a verse or draw a picture.

Write on one side of paper only.

Your composition must be original. You must write it without assistance from older persons.

Manuscripts or drawings will not be returned unless accompanied by self-addressed and stamped envelope.

All contributions must bear the writer's full name, address, and age. Don't forget to give your age.

The contest is open now. It will close next Saturday at midnight; all contributions must be received by that time.

Prize-winners will be announced November 3.

The Prize will be a Seckatary Hawkins Adventure Book.

Address all submissions in this contest to Seckatary Hawkins, care The Examiner Peterborough

NEXT WEEK'S BIRTHDAYS

SUNDAY
Dorothy Hall, 109 Smith st.
Patrick Blagrave, 65 Brock st.

MONDAY
C. E. Hawkins, 61 Orpington road.
Walter Thomas, 816 Lock st.

WEDNESDAY
Isabel Breckenridge, R. R. 5, Havelock.
Evelyn Sandercock, Camborne, Ont.

THURSDAY
John Dawson, 86 Antrim st.
Dorothy Hamilton, 123 Brock street.

FRIDAY
Roy Heard, 891 Water street.
Kay Dinesen, 248 Munro ave.

SATURDAY
Don Mackay, 210 Antrim st.
Mary Trotter, 300 Aylmer st.

A Letter From The 'Seckatary'

Dear Club Members:

Our next contest is going to be entitled "Armistice Day." It happened only ten years ago, but it will live forever in the memory of the world as one of the most important days in history. It was the end of the Great War, which is also called the World War, or the Battle of the Nations. In a way Armistice Day is one of the world's greatest holidays, for it is celebrated or commemorated in every part of the world.

Most of our members were very little boys and girls during the world war, and some of them were only babies, but I am sure that your teacher will tell you, pretty soon now, all about the Great War to which it put an end. There was great rejoicing all over the world on that day. As soon as the news spread, whistles began to blow, bells began to ring, the people began to cheer and dance, all places of business were closed, and throngs of people paraded the streets shouting and singing, showing how happy they were that the terrible war was over.

This year's Armistice day will probably see the unveiling of the War Memorial in Peterborough, and The Examiner will have a splendid special edition for the occasion. So, you see, the 1928 Armistice Day will be more important in this district than for many years.

Now, then, look up in your history books all that you can find out about this subject, and ask your teacher to tell you about it. That is the best way, because teacher knows everything and is always glad to tell pupils what they want to know. Then sit down and write your letter or story about Armistice Day. If you prefer, write a verse. You'll find the rules in another part of this page.

Letters on "One Good Turn"

Ruth Evans of Indian River wins the prize this week with her splendid little story about a boy and a dog. The dog did a real good turn and the boy repaid it nicely. A dog like that is worth having!

"Dear Seck:

This is the first competition I have tried and I hope to win a prize.

ONE GOOD TURN

Jack was a little boy of eight years. One Christmas he got a pair of skates. He decided he would learn to skate that winter, going to a river nearby where he thought the ice was very strong. He got along successfully until he became more daring and thought he would go over the rapids. The ice was thin and in places water could be seen. Crack! went the ice and Jack felt himself going into the cold water. He called for help and a stray dog heard him and pulled him out to shore. Jack was very thankful and took the dog home with him and kept it a long time. So, one good turn deserves another."

Yours fair and square,
RUTH EVANS."

R.R. No. 1,
Indian River, Ont.

It surely was a good turn for the unfortunate girl who sprained her ankle when the girls carried her home, Richard. Thanks for the new members, Indian River is surely strong for our Club, isn't it?

"Dear Seck:

I appreciate the book you sent me very much and I am very sorry that I could not send you a letter because I am going to school every day and as I am trying for my entrance I have not much time to spare. Anyway I got a chance to write this letter. Here is my letter about "One Good Turn."

One day as we were playing ball at school and as some of the girls were very big and lively they had joined in with us. One girl got as far as third base and another as far as second. The girl on third tried to get home and the girl on second tried to get to third but the girl trying to get home turned back so the girl on second had to turn back also. While she was turning back she slipped, fell and sprained her ankle. We had to stop playing ball and take her home. Two big girls carried her home and if that is not a good turn, I don't know what is.

I am sending in the membership form for a boy and I wish to get your picture. Your password this week is "gratitude." I am sending in the names of eight new members and hope to get a picture of the gang.

Yours fair and square,
RICHARD CARVETH."

Indian River, Ont.

Yes, indeed, Phyllis, your C.G.I.T. Group is doing a splendid good turn by entertaining the dear old people in the House of Refuge. Keep up the good work.

"Dear Seck:

I have searched for quite a time trying to find the password which is 'gratitude.' I am twelve years old and I now send in my application to your Club. Here is my story for 'A Good Turn.'

I belong to the C.G.I.T. Girls. Each Christmas we remember the old folks from the House of Refuge by taking them flowers and a treat of candy, nuts, and oranges.

We entertain them with music, songs and recitations. We are well repaid for our "one good turn," by seeing the smiles on their faces.

Yours fair and square,
PHYLLIS CHARLTON."

Lakefield, Ont.

Wasn't it wonderful of the lady to send food to this snow-bound train free? I think it was really a good turn.

"Dear Seck:

This is my first letter and I am going to tell you about a very good deed that I shall always remember. We were on the train going to Peace River, Alta. It was snow-bound for two days and there was no food to be had on the diner. Two little boys from a homestead near by shovelled a path through very deep snow from their home to the train and their mother sent down milk, warm porridge and hot

(Turn to page 7, please)

A TOPICAL PASSWORD

Last week our password was "Jack-o-Lantern." Now, with Hallowe'en coming on, it was easy for most of our members, and just because so many of you worked it out successfully, we are going to make another easy one for you this week. Here it is:

A CANE; A MAD DIN

The letters are all mixed up, as usual, but if you have been enjoying yourself this last week you will find it easy to uncover the three words hidden here. Just think what was the most enjoyable event of the week—

Sure, you're right!

Old Dutch Cleanser

Safeguards Your Home with Healthful Cleanliness

Made in Canada

SOMETHING NEW

Blatchford's

"Fill the Basket"

EGG MASH

is now manufactured under the same NEW UNIQUE PROCESS as Blatchford's Chick Mash

It assures
BETTER RESULTS
MORE EGGS
Same Low Feed Cost

Sold and Recommended by
FRANK H. DAWSON
230 Water Street. 'Phone 88

That Terrible BACKACHE!

Need Not Be Endured
Gin Pills Will Stop It

BACKACHE is so often a cry for help from inflamed or clogged kidneys. They need to be soothed and restored to normal action again.

Never neglect this—or other warnings, such as swollen joints, dizzy spells, painful, scanty or too frequent urination.

Take Gin Pills—at once. Heal and strengthen your kidneys. Prevent serious ailments—Rheumatism, Sciatica, Lumbago, or, perhaps Bright's Disease. Gin Pills are safe and reliable—50c a box at all druggists.

National Drug & Chemical Co. of Canada, Limited.
Toronto - Canada

161

Fill out the blank and send it to Seckatary Hawkins, care of The Examiner, Peterborough:—

MEMBERSHIP APPLICATION

SECKATARY HAWKINS:

I wish to be enrolled as a member of The Examiner Seckatary Hawkins Club. I am enclosing a two-cent stamp for my club badge and certificate.

My Name is.....

Street Address or R.R.....

Day Month Year

City or Town..... My Birthday.....

Know Her?

You ought to know this lovely New York City girl because her blonde beauty has been displayed on so many magazine covers. She's Marion Dahl, 35 Clarkson St, Brooklyn. Artists say she's a "type!" They fairly rave over her delicate flesh tints and the golden glory of her hair!

Miss Dahl says: "Everyone I know, tells me how wonderful my hair looks, nowadays. I don't feel like it's a personal compliment, however. I take it more as a compliment to the method I'm using to care for it. It's the rage among girls here in New York. All you do is put a little Danderine on your brush each time you use it. My hair was wiry and hard to keep in place but Danderine makes it soft and easy to dress and holds it like I arrange it, for hours! My scalp fairly tingles with vigor after I use it, and it keeps my head so clean I don't need to shampoo half so often. It brings out the color of my hair marvelously, making it fairly glisten!"

Every application of Danderine tones and refreshes your scalp. It removes the oily film from each strand and make dull, stringy hair gleamy, soft and easily manageable. It dissolves dandruff and keeps it out of your hair. It isn't sticky or oily. It doesn't show. All drug stores have the generous 35c. bottles.

A Precious Asset

IN 1856 The Bank of Toronto opened its doors with the most valuable asset it has ever owned. That was the decision of the Board of Directors that the policy of the Bank would proceed upon safe and conservative lines, based upon the soundest banking principles.

The standard then set has prevailed for more than 70 years. The Bank has steadily grown and widened its scope and has demonstrated that to serve well is to prosper. It is one of Canada's strongest Banking Institutions, with Surplus of $12,600,000 above all its liabilities to the public.

Transact your business with our nearest branch

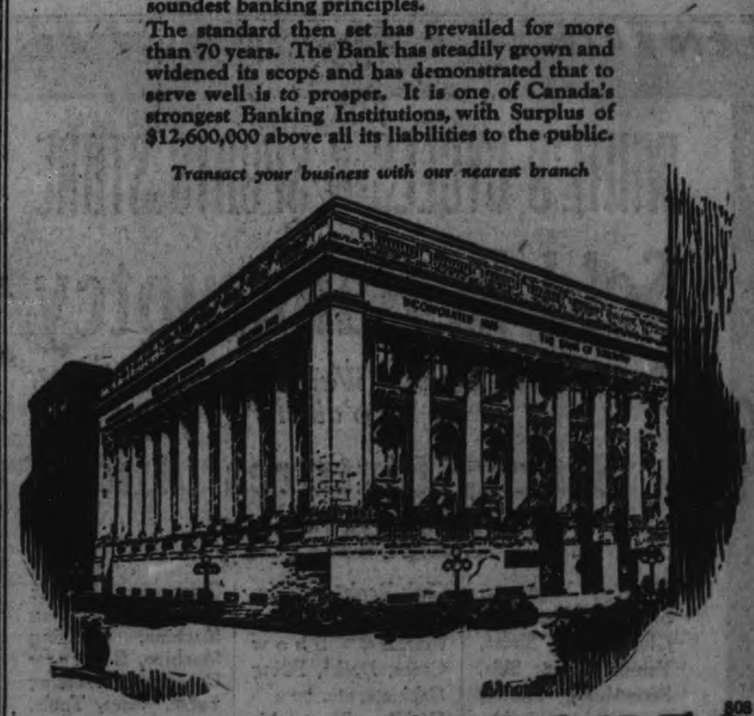

THE BANK OF TORONTO

PETERBOROUGH BRANCH
E. J. H. VANSTON, Manager

808

The freshness of Orange Pekoe tea—the elevation grown—the manner protected from the air determine the goodness. "SALADA" Orange Pekoe Blend is the most completely satisfying Orange Pekoe you can buy—Only 43c per ½-lb.

"SALADA" ORANGE PEKOE BLEND TEA

297

A Letter From The 'Seckatary'

(Continued from Page 6.)

biscuits for the children on the train, but would accept no money for it.

Yours fair and square,
BETSY SCOTT."

497 King St.,
Peterborough, Ont.

Marie Thomas tells us about an accident in which her friends did a good turn by carrying her when she broke her leg.

"Dear Seck:

I have been reading the stories on your page in The Examiner for some time and find them very interesting. I am sending in my application to join your club. In working out your password I found it came to 'gratitude.'

A GOOD TURN

One day I was up tobogganing with my friends. It was nearly five o'clock and we were going down the hill for the last time. Alas and alack, I broke my leg! Soon my friends had carried me off and sent for the doctor.

Yours fair and square,
MARIE THOMAS,"

27[illegible] Thomas St.,
Peterborough, Ont.

It's always better to repay evil with good, as Edith Patterson points out in this little story. It's called "heaping coals of fire," and that's the fair and square thing to do.

"Dear Seck:

I am reading in my application for membership, also a story. Here is my story and I hope it will receive a prize.

ONE GOOD TURN

As Jimmy was going home from school he was planning how he could "get back" at Bob Smith for the mean trick Bob had played on him.

Just as he was passing the swimming pond he noticed that Bob was in swimming and had evidently got beyond his depth. Jimmy knew that Bob was not a good swimmer and as Jimmy watched Bob began to sink. Jimmy, who was a good swimmer, took off his coat and shoes, jump ed into the water and soon brought Bob to shore and so "got back" at Bob. Bob was much ashamed of himself and very grateful to Jimmy.

Yours fair and square,
EDITH PATTERSON."

176 Lock St.,
Peterborough, Ont.

Dorothy Disney tells us about a brother and sister who seem to get on very well together. It IS nice to be helpful, isn't it?

"Dear Seck:

I am watching for that watch competition this Saturday, and hope I win the prize. Enclosed you will find the names of two members. Here is another story:—

ONE GOOD TURN

Alice and Billy were out playing. They ran down a steep hill,each trying to beat the other, when Billy tripped on a stone and fell. Ker Plop! down to the ground, and got all scratched up; but he didn't cry. He just smiled and sat down on a big stone while Alice said she would run home and get mother to help him walk home. Billy said his ankle hurt and he couldn't walk.

When mother came she put some salve and bandage on and took him home. The doctor said Alice was a very good girl and Billy said when his sprained ankle got better he would be sure to help Alice if she got hurt.

Mother said "One good turn deserves another,"

Well, I guess I'll close now, so 'bye till next week.

Yours fair and square,
DOROTHY DISNEY."

228 Rubidge St.,
Peterborough Ont.

This was, indeed, one good turn that Tom did for Dick. Edith and Dick must have felt very sorry for leaving Tom in the hole on the day before.

"Dear Seck:

I am very much pleased with my book and am trying the competition this week again.

ONE GOOD TURN

One day two little boys, Dick and Tom, were playing in a garage with some wrenches when Tom fell into the hole that the mechanic used to fix the bottom of the cars, and he couldn't get out, so he asked Dick to help him but he just ran away laughing, so Tom had to stay in there till his father came and helped him out.

The next day was a picnic and both boys were going. So about ten o'clock they all assembled at the picnic ground and each of their fathers had a skiff and they were both out on the lake sailing when the skiff that Dick and his father were in hit a stone and started to go down. Then Tom said to his father, not far away, 'oh let us help Dick and his father, but Dick would not help me the other day' but they went over and saved their lives. Then Dick said that he was sorry that he didn't help Tom when he had a chance, but both Dick and his father thanked them for the good turn they had done and Dick said that he advised everyone that had a chance to do a good turn to do it.

Yours fair and square,
EDITH ROSE,"

R.R. No. 1,
Norwood, Ont.

It was a very kind act, indeed, Beatrice, to take the little girl home. You must be a thoughtful little girl.

"Dear Seck:

I am trying your competition. I hope it will win a prize.

ONE GOOD TURN

One cold evening in late November I was returning from my office. The city streets were crowded with working people, all hurrying home. I was startled to hear the sob of a small child.

I turned back and saw a little girl standing on the corner. She was about fours year of age and wore no hat nor coat to keep her trembling body warm. Her blue eyes were flooded with tears and her beautiful golden hair hung over her tear-stained cheeks. I did not know the child but I asked her what was the matter. She told me she wanted her mother. I told her I would take her home if she told me her address. "I forget," she said.

I thought I would have to take her to my home till I found her parents. Just then I saw around her neck a ribbon to which was attached a card giving her address. I then took her home to her mother. They thanked me but was glad to be able to do "One Good Turn."

I will close now.

Yours fair and square,
BEATRICE O'GRADY."

138 Ferry St.,
Peterborough, Ont.

This is a wonderful story about a good turn that Gordon Kirkwood tells us. I'm very pleased to have you as a member of the Club, Gordon.

"Dear Seck:

I am enclosing a membership application to your club. I have read nearly all the stories and I think they are great. I will try to send six new member's names some time later.

I am entering the competition for next Saturday.

ONE GOOD TURN

I once knew a boy whose name was Robert Brown. His name is common indeed, but Bob seemed to me very uncommon, for I never had a more faithful and considerate chum.

One day Bob and I were having a walk, when we passed some boys playing on the road. While we were passing them, they seemed quite ready to quarrel with us, but we pretended not to notice them. When we were past, they started to throw stones in our direction, not to hit us, but merely to scare us. I turned around, and saw a stone coming towards Bob's head, too fast for him to dodge. I stuck out my hand, and received the blow on the thumb. Of course it hurt, but not as much as it would have hurt Bob's head. He said that I had probably saved his life, but I don't think it would have been that bad. He said he would try to repay the debt.

Some weeks later, George Shaw, a friend of mine, accused me of stealing a wallet containing five dollars. I denied this statement, as I knew it to be wrong, but he said that Frank Newton, a fellow whom I had quarrelled with, had seen me taking it. And all my friends deserted me, except Bob Brown, and he stayed with me firmly. The boys all scorned an d despised me, now, and life to me was misery.

Bob seemed to be doing heavy thinking these days, and I saw little of him. About a week after I had been accused, we all found what he had been doing. He, while watching Frank Newton, had seen him putting five dollars into a purse the same as George Shaw's missing one. Bob pounced on Frank, and forced him to admit that he stole the money. When this was heard, my friends all came back to me, but they never seemed quite the same. I never felt more relieved in my life than then.

In reply to my thanks, Bob said that I had done him a good turn and that one good turn deserved another. I think he returned my good turn with heavy interest, don't you!

Yours fair and square,
GORDON KIRKWOOD."

591 Bolivar St.,
Peterborough, Ont.
P.S. I am twelve years old.

I'm sorry if Lloyd's letter was omitted. Perhaps it was printed on Tuesday or Thursday last week—you know I use some in the junior Examiner.

"Dear Seck:

I wish to know why you didn't put my letter in the paper last Saturday night?

ONE GOOD TURN

Dear Seck: It was Tag Day; and I had no money. There was a kind boy sitting behind me. He had ten cents; and gave me five. I wish to thank him.

Yours fair and square,
LLOYD PERDUE."

Peterborough, Ont.
P.S. Thanks for your picture.

Betty McCarthy made us a guess about the mouse and the lion, showing that the smallest creature can sometimes help the biggest.

"Dear Seck:

I am enclosing the membership of my brother; and also a little story.

ONE GOOD TURN

'A little mouse through the woods did roam,
Far away from its cosy home;
When all at once a loud bellow
Scared that little wee fellow.
He looked all around,
And on the ground.
He spied a captured lion.
"Please help me," said the lion with a cry.
"I will help you by and by."
Mousie gnawed with all his might
And had the lion out before that night.

Yours fair and square,
BETTY McCARTHY."

212 Ferry St.,
Peterborough, Ont.

Ada Riel, who has written so many nice poems for our page, tells about a bird and how it was released.

"Dear Seck:

A GOOD TURN

As sister and I
Went to school one day,
We saw in a haw tree
That grew by the way.

A dear little bird
With head towards the ground,
His foot in a trouble,
With a brave hair was bound.

My sister ran quickly
The bird to let loose;
He perked at her hand,
Gave all sorts of abuse.

"Take pain to the hearth
Where a wise fire does burn:
My dear little chatelaine
You have done a good turn."

Yours fair and square,
ADA RIEL."

The torment of RHEUMATISM need not be suffered! T-R-C's will give you safe, speedy relief. They have done so for hundreds of people. Charlie Henderson, lumberman, is one. Working in the damp raw air of the backwoods in early Spring he had both Rheumatism and Neuritis.

"You've got the best Rheumatic remedy in the world (he declared). I have suffered from Neuritis for 3 years. The pain in my arm was so bad at times I had to lay off for days. I had hardly taken half a bot of T-R-C's before my pain left and the rheumatism hasn't returned since."

Poisons in your system cause Rheumatism, etc. T-R-C's stop the pain by helping your body get rid of the cause—the only sure means of relief. No harmful drugs. 60c and $1 at all druggists.

T-R-C'S TEMPLETONS RHEUMATIC EXTRACT

774

In Five Million Homes Tonight

What will happen in your household tonight if Baby can't sleep, and won't stop crying? It may be serious, if you've only medicines meant for grown-ups. You needn't worry, if you have a bottle of Castoria. A few drops, and the little one is comforted; a few moments, and all is serene once more. Yet you have given nothing but a vegetable product which doctors approve for the tiniest babies. Just a gentle, soothing preparation the very taste of which tells you it is harmless.

Castoria is always a boon in the home where there are children of any age; for the little everyday ills, fretful spells, or any upset. And a blessing when a sudden attack of colic or acute constipation demands relief. Never be without Castoria; some mothers keep an extra bottle put away. Buy yours now, and have it always ready. But don't regard it as something you must save for emergencies. It is one thing a mother may use freely, as often as needed. A safe and sensible form of comfort for any baby, or twenty-five million bottles would not have been bought last year!

Children Cry for Fletcher's CASTORIA

Drive a 1929 CENTURY HUPMOBILE to Know the CENTURY'S FINEST PERFORMANCE

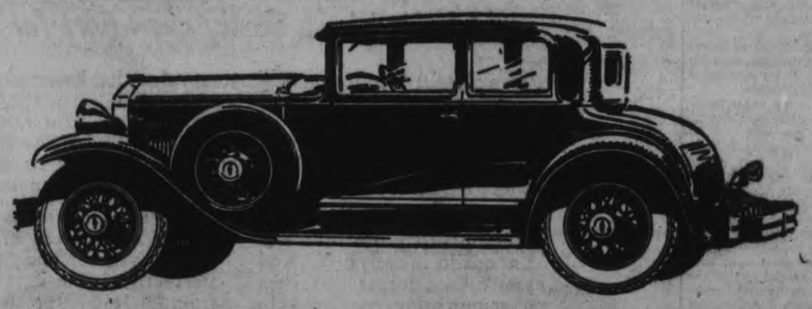

GIVING brilliant account of their modern design—in speed, acceleration and roadability—the new 1929 Century models are everywhere winning acclaim for performance as scintillating as their style and beauty. Hupmobile mechanical excellence reaches new heights in the powerful Century Six and Eight high compression engines. High speeds may be used with impunity, with ample protection afforded by extra heavy crankshaft, genuine Lanchester vibration dampers and advanced lubrication. Steel-draulic brakes—with 1/16-inch clearance—elimin. drag or squeak, yet give instant control when needed. Hydraulic shock absorbers and cam-and-lever steering promote new riding and driving comforts. Make your own test—your own comparisons of the Century's greatest values. Drive a new 1929 Century Six or Eight today. ¶ Forty-two body and equipment combinations, standard and custom, on each line. Six of the Century, $1990.00 to $2170.00. Century Eight, $2690.00 to $2870.00. All prices delivered in Peterboro.

NEW 1929 HUPMOBILE CENTURY SIX & EIGHT 2224

HUNTER & FORSYTH
229 Charlotte st., Peterboro Phone 806

"Dear Seck:

I am writing in a new member and wish to get a picture of you. I'm going to send in a poem or story and try and win a book. I received my pin and certificate about a week ago.

Yours fair and square,
W. BARTON."

320 Maitland Avenue,
Peterborough, Ont.

This story arrived too late for the Competition, Margaret. Every week's Competition closes on Saturday night, you know. Try again.

"Dear Seck:

I am delighted with my book, "The Yellow V." It is a great story. I would love to have another, so here is my story:

A DAY IN OCTOBER

The sun was a regular bi-shed, banked about by clouds and curtains of mist this October morning. But suddenly he threw off the bedclothes and so did Helen and Jean. They quickly dressed and rushed downstairs to find the rest at breakfast.

When the meal was over the twins ran into the pantry and began to pack sandwiches and goodies into a basket. By 10 o'clock they were ready and went off to meet their chums who were waiting at the corner.

As the ten merry boys and girls reached the top of the hill they got a view of the woods where they were going. The trees were all red and yellow and orange and green.

"It just looks like a sunset," cried Jack.

By the time they reached the woods the boys declared they were hungry so the girls began to get the dinner ready. The squirrels were very angry at the intruders and sat above them, chattering and scolding. When dinner was ready and they sat down it was not long till the plates were empty.

Then they took their baskets to gather beechnuts. The tree they found was big and the branches were high so Jack had to get up and shook the limbs. The girls picked up the nuts and soon had their baskets filled. They sat down and ate some and then, they had great fun playing all kinds of games.

When 5 o'clock came they gathered up their spoil and started for their homes.

Yours fair and square,
MARGARET LANCASTER."

R.R. No. 1, Birdsall, Ont.

Seckatary Hawkins

India has between 20 and 30 principal languages, of which the most widely used is Hindustani.

'EVERYONE'S MENTAL TOOL BOX'

The Advice of the Late JEROME K. JEROME on HOW TO MAKE THE BEST USE OF YOUR BRAINS

TRIUMPH OF PELMANISM

Book on Mind-Reading Free to Readers Today

THE popularity of Pelmanism is one of the most gratifying features of the day.

Men and women of world-wide celebrity are advocating and advising this wonderful system of training the mind on scientific lines.

This system is described in a book entitled "Scientific Mind-Training," which can be obtained, free, by every reader who writes for it to-day.

This book shows you how thousands of men and women are enrolling for the new Pelman Course, and by this means are

—increasing their earning power,
—winning Promotion to higher positions, and
—doubling and trebling their all-round efficiency.

Write for a FREE COPY of this book to-day to The Pelman Institute of America, 71 West 45th Street, New York. It will be sent you, free of cost or obligation, by return mail.

WONDERFUL "LITTLE GREY BOOKS"

Famous Author's Tribute to Pelmanism

HOW THE PELMAN COURSE WILL HELP YOU.

Everywhere Pelmanism is winning popularity and enabling men and women to achieve "better results."

All over the world people of every type and occupation are increasing their efficiency and, consequently their earning power by this means, and are training their minds and developing their intellectual and business powers with the aid of the wonderful "Little Grey Books" issued by the Pelman Institute.

HOW TO USE YOUR MENTAL FACULTIES

This excellent sign of the times promises well for the future, for as that accomplished writer, the late Jerome K. Jerome, pointed out, Pelmanism should be the basis of all education.

"Every youngster," he wrote, "comes into this world provided with a fine box of tools necessary for his life's work. It is neatly packed, and nothing is missing. He carries it in his brain. It contains CONCENTRATION, OBSERVATION, IMAGINATION (the mother of enterprise), ORGANISATION—quite a number of useful tools mostly ending in 'tion.' And above all, MEMORY.

"Properly employed they will enable him to accomplish any task to which Fate may call him. But nobody shows him how to use them.

MAKING FULL USE OF THE BRAIN

"Oh, that's all right," we say, "he'll find out in time." So he does, with luck, towards the end of middle life, after years of bungling and despair. But by a little help in the beginning, by the help of Pelmanism, by showing him

—how to employ and become deft in the use of his brain;
—how to observe truly and perceive rapidly;
—how to concentrate his attention and arrange his ideas;
—how to think and how to reason;
—above all, how to remember,

he might have been a useful member of society from the beginning.

"As it is, he has to trust to hearing about Pelmanism. I am more than willing to help in making it known to him. He ought to have been taught it when he was young. The sooner he takes it up the better for him and his country. It won't turn him into a genius. It won't put more brain into him than the Lord gave him. But—it will enable him to make full use of the brain he has been given.

"Most of us at present are wasting it."

REMARKABLE REPORTS

Reports received daily from readers who have taken up Pelmanism prove the soundness of Jerome K. Jerome's advice. Here are a few extracts, taken at random from letters received by the Pelman Institute describing the benefits received as a result of practicing this wonderful system.

A Merchant states that Pelmanism has enabled him to rise from an employee to employer.

A Clergyman states that his preaching has improved.

A Journalist reports a "substantial increase of salary" and a vast improvement in Concentration, Memory and Mental Alertness.

A Designer and Draughtsman reports a 100 per cent. increase in income due to increased efficiency.

A Naval Architect states that he has been promoted, with 25 per cent rise in salary.

A Clerk states that he has secured a 50 per cent. increase in his salary. "My success I attribute to the Self-Confidence which the Pelman System has developed in me."

A Manufacturer states: "My sales have increased 50 per cent. and I give the credit to Pelmanism."

A Police Sergeant writes: "I have found the system develops Self-Reliance, Self-Control, Accuracy in Observation, and Decisiveness in Action."

An Insurance Broker's Clerk reports a 50 per cent. increase in salary.

A Colonel reports that Pelmanism has improved his memory and increased his Self-Confidence, Energy and Will-Power.

An Assistant Surveyor states that he has doubled his salary. "To a large extent I owe that success to your tuition."

A Salesman states that he has doubled his salary.

A Clerk writes: "I have doubled my salary, which I attribute entirely to Pelmanism."

A Clerk states that he has been promoted three times.

An Artist writes: "The results are wonderful. What I have gained could never be called costly even had I paid $250."

A Woodworker reports an increase of 50 per cent. in wages.

A Shop Assistant reports a great improvement in Observation, Memory, Concentration and "all-round efficiency."

An Assistant Cashier states that he has secured a better position.

A Manager reports an increase of 200 per cent. in salary.

A Mining Engineer states that he has increased his salary by $100 a month.

A Clerk states that he has had his salary increased twice in six months.

JEROME K. JEROME
the distinguished author, who recommends Pelmanism to everyone who wishes to make the fullest use of his or her brain

An Electrician states that he has received a substantial raise in wages "which I put down solely to your training."

A Storekeeper reports that he has doubled his business.

A Manager states that he has increased his salary by 300 per cent.

A Salesman reports an increase in his salary of "over 200 per cent. during the last eighteen months."

A Student attributes his success in passing an examination "entirely to Pelmanism."

A Doctor says that he has steadily increased his practice.

An Accountant reports a "substantial increase" in salary.

A Telegrapher says he has secured his present appointment "simply and solely" through Pelmanism.

A Dental Surgeon says that since taking the course his "income has doubled itself."

A Printer says he has developed "confidence, a keener mental grasp, and a strengthened memory."

A Managing Director attributes his success mainly to Pelmanism.

Thousands of similar cases could be mentioned. More will be found in the copy of "Scientific Mind Training," which will be sent you free on writing for it to-day.

If, therefore, you wish—

To strengthen your will power,
To develop your powers of concentration,
To act with foresight and decision,
To become a first-class organiser and manager,
To develop initiative,
To become a clever salesman,
To develop the power of originating new ideas,
To acquire a strong personality,
To become a good conversationalist,
To talk and speak convincingly,
To work more easily and more efficiently,
To cultivate a perfect memory,
To win the confidence of others,
To widen your intellectual outlook,

in short, to make the fullest use of the powers now lying, perhaps, latent or only semi-developed in your mind, you should send to-day for a free copy of this book.

This book contains articles by some of the most celebrated people of the day, and shows you how you can enroll for a Course of Pelmanism on the most convenient terms. It will be mailed free to any address on application to The Pelman Institute of America, 71 West 45th Street, New York.

FREE

"Scientific Mind-Training"

Free Book That Everyone Should Read.

WHAT PELMANISM IS DOING IN EVERY WALK OF LIFE

The latest edition of that most interesting illustrated book entitled "Scientific Mind-Training" is now ready.

This book contains a full description of the New Pelmanism and tells you what some of the most eminent men and women of the day think about scientific mind-training and its uses in everyday life.

A copy of this book will be sent free to everyone using the coupon printed below, together with some remarkable testimony from men and women engaged in various professions, trades and occupations, showing what this system is doing in every walk of life.

WHAT OTHER PROMINENT PEOPLE THINK OF PELMANISM

Jerome K. Jerome is only one of innumerable men and women of prominence who advocate Pelmanism for everyone. Among them are renowned writers, statesmen of world-wide reputation, military and naval officers of the highest rank, leaders of finance and industry whose names are known all over the world. No movement of modern times has received such endorsement from men and women of the highest intelligence and distinction.

Here are some typical comments:

Judge Ben B. Lindsey, the famous founder of the Juvenile Court of Denver, has written several articles on Pelmanism. In one of these he said:

"As a matter of fact, Pelmanism ought to be the beginning of education instead of a remedy for its faults. First of all, it teaches the science of self-realization; it makes the student discover himself; it acquaints him with his sleeping powers and shows him how to develop them. The method is exercise, not of the haphazard sort, but a steady increasing kind that brings each hidden power to full strength without strain or break."

H. Rider Haggard, the famous novelist, one of the most ardent of Pelmanists, said: "Pelmanism can and does improve the mental capacities of great numbers of men and women in all classes. I recommend it to those who really wish to learn and to become what men and women ought to be."

Lieut.-General Baden-Powell, organizer of the Boy Scout movement, is another enthusiastic Pelmanist. "The Pelman System" he writes "appeals to me because it deals with the individual and because it offers to him in a practical form the cardinal steps to the development and strengthening of mental character, which is the foundation of success in any line of life."

Mr. T. P. O'Connor, known the world over as "Tay Pay", so long a member of the British Parliament that he is now "the father of the House of Commons", and for years a force in the world through his brilliant speeches, says:

"Of two young men in business, one takes the "Pelman Course and the other does not. Other things being equal, the young man who takes the Pelman Course will quickly be the one who has most availed himself of this advantage in the race of life.

"Not one person in a thousand who takes this course but will find it a distinct benefit, as many thousands have done before him.

"The Pelman System is not only unique in itself, but deserves well of the country and of the world."

Other famous men and women who have advocated Pelmanism are of such diverse types as Harry Lauder, the well-known comedian; Prince Charles of Sweden; Admiral Lord Beresford, England's renowned old sea-dog; Sir Frederick Maurice, director of military operations for the British General Staff during the war; W. L. George, the famous novelist; Granville Barker, the theatrical manager and actor; General Sir O'Moore Creagh, V.C., G.C.B., G.C.S.I., and others too numerous even to mention.

But in every field of human endeavor you will find men and women "at the top" who endorse and advocate the scientific mind-training methods of Pelmanism.

APPLIED PSYCHOLOGY

Pelmanism is a system of practical Psychology which develops the Reserve Forces which exist in every mind.

A short course of Pelmanism swiftly and surely eradicates such mental defects and "handicaps" as:

Forgetfulness	Mind-Wandering
Brain-Fag	Indecision
Inertia	Lack of System
Weakness of Will	Shyness
Lack of Ideas	Procrastination

which interfere with the effective working power of the brain, and it develops in their place such valuable qualities as:

—Concentration	—Organising Power
—Observation	—Directive Ability
—Perception	—Judgment
—Judgment	—Powerfulness
—Initiative	—Self-Confidence
—Will-Power	—Self-Control
—Decision	—Tact
—Resourcefulness	—Reliability
—and a Reliable Memory	—Salesmanship

Above all it develops Driving Power, Energy and Mental Power—"Power that Endures."

Pelmanism is quite easy and simple to follow. It only takes up a few minutes daily. The books are printed in a handy "pocket-size," so that you can study them in cars or in trains, or in odd moments during the day. Even the busiest man or woman can spare a few minutes daily for Pelmanism, especially when minutes so spent bring in such rich rewards.

The coupon is printed below. Fill it in or use a postcard and mail to-day to The Pelman Institute of America, 71 West 45th Street, New York, and by return mail you will receive full information about the system that has done so much for others and the benefits of which are now obtainable by you.

The latest edition of this famous book, "Scientific Mind Training," is now ready. It is fully illustrated and contains a complete description of the New Pelmanism. It also shows you how you can enroll for the Course on the most convenient terms, paying, if you like, by instalments. This book can be obtained FREE by everyone who sends the following Coupon to The Pelman Institute of America, 71 West 45th Street, Suite 218A, New York.

Write for Your Free Copy To-Day.

THE PELMAN INSTITUTE OF AMERICA
Suite 218A, 71 West 45th Street, New York

Please send me, Free, a copy of Scientific Mind Training.

NAME .....

ADDRESS .....

CITY ..... PROVINCE .....

Interesting Reading for All the Family

OCTOBER 20, 1914.

Major Walker receives word to commence recruiting for the 2nd Overseas Contingent. Seventy-five men are the quota from the 57th Regiment.

Col. Young is in the city commencing recruiting for the Artillery force to go with the 2nd contingent.

OCTOBER 20, 1915.

North Monaghan Council passes one mill on the dollar to be given to the Red Cross Society.

Bugler William O'Leary of the first casualty of the Peterborough Battalion. He is in the hospital with a broken leg.

Italian recruits the city are called home.

Lieut. Hagerman of the 57th Regiment is promoted to Captain.

OCTOBER 20, 1916.

Two days after she had received the word that her son, Pte. James Houghton was severely wounded, Mrs. Elizabeth Houghton receives word that her husband, Pte. George Houghton, is reported killed in action.

Pte. Edward Maidment is reported wounded.

A number of bandsmen from the 155th Battalion Band are transferred to the band of the 247th Battalion.

James A. Faulkner, Coboconk; H. L. Blackwell, R.R. No. 2, Peterboro; Charles Deline, Peterboro; George L. Spence, Hall's Glen, enlist with the 247th Battalion.

Cavan Council gives $500 to the Red Cross.

Two Havelock boys, Pte. Eddie Jones and Pte. Clifford Easton, are reported to have been killed in action.

OCTOBER 20, 1917.

Only two men report for service here in a week.

OCTOBER 20, 1918.

Sunday.

BROKEN

A Story of Revenged Love., by Ruby M. Ayres

CHAPTER XI.

THE STORY THUS FAR:

GILES CHITTENHAM, on his way back to England from the United States to help wind up the affairs of his young half brother, RODNEY, who has recently killed himself for love of the notorious flirt, JULIE FARROW, joins his friend HARRY LOMBARD, in Switzerland. There, on a lake steamer, he meets Julie Farrow and BIM LENNOX, a straightforward, boyish sort of girl, loyal friend of Julie. Chittenham decides to make Julie fall in love with him and then spurn her, to avenge Rodney. He joins her in a drive through the St. Bernard pass. They are marooned at the inn at the top of the pass by a blizzard and while there he tells Julie he loves her. When Chittenham returns to his hotel Lombard tells him he has made a silly mistake—that this Julie Barrow is a cousin of the one that broke Rodney's heart. This puts Giles, who is secretly and unhappily married, in a bad predicament. He tells Julie the truth, and admits that he loves her, but is married.

He was a married man all the time! It seemed like one of the sordid intrigues which one always connected with the other Julie! How disgusting! How degrading! Julie shivered as if with sudden cold. She had always been so proud of her independence; she had always boasted so happily that no man had ever caused her a sleepless night or a single heartache. What could she say now?

Cold rage filled her heart. That he should dare to treat her so! Every nerve in her body longed to be revenged.

She turned slowly round and met his eyes, so desperately unhappy, so bitterly ashamed.

Her own indignation and sense of outrage died. She only remembered that she loved him—loved him with all her heart, this man who had a wife already, this man who last night . . .

Suddenly she spoke; she felt as if she were choking.

"Please go away."

"Not like this. I can't go like this, Julie, there must be some way out. I'll do anything—anything."

She laughed with white lips.

"What can you do? I don't want you to do anything except go away."

She made a sudden little rush to the door, but he intercepted her.

"You've got to listen to me. I know that everything I say will probably only make you think me a bigger cad than you do already, but my wife——"

She interrupted him harshly.

"I suppose you didn't really want to marry her, is that what you are going to tell me? I suppose it is. I suppose you'll say anything and expect me to believe you. I suppose you'll say that you are unhappily married and ask me to be sorry for you? Perhaps you will even offer to divorce her?"

"She would be as glad of her freedom as I should," Chittenham said curtly.

Julie laughed in his face.

"I don't wonder, if you treat her as you have treated me. I cannot imagine that any woman would want to keep you once she had found out what you really are. Bim warned me, and I wouldn't listen. Bim always understands about men. She was treated badly herself once, and she warned me. I wouldn't listen. I wish I had—oh, I wish I had!"

She was shivering and shaking from head to foot, and Chittenham broke out again desperately:

"Julie, I'd give my life if I could wipe out last night."

"Would you? I'm sure you would. It's not a thing to be proud of. I'd give my life to wipe it out, too. I'd like to cut my arms off because I was happy to put them round your neck. I'd like to tear my lips out because I ever kissed you. I'll never forgive you as long as I live. I'll go down to my grave hating you."

"Julie!" He caught hold of her so roughly that she cried out. "Do you think you're going to be the only one to suffer?" he asked savagely. "Do you think it doesn't rebound on me, too? Do you think I wanted to care for you, or for any woman. I set a trap for you and I've been caught in it myself."

She flung back her head and looked at him with blazing eyes.

"I'm glad, glad!" she said fiercely. "If I could do anything to hurt you more I would do it gladly. How dare you spoil my life? I was quite happy till I met you. I didn't want anything except just to go my own way and be free; but now—now——"

"And now you'll never be free again," Chittenham said exultantly. "I'm glad to know that. I'm glad that at least we shall suffer together. You say you'll always hate me—you won't, Julie. You'll always love me as I shall always love you. You'll always remember last night as I shall always remember it, and you'll long for it to come over again as I shall."

She tore herself free of him.

"I wish I could kill you—I wish I could kill you," she panted desperately, and was gone.

* * *

Gile's mother leant back in her chair and applied an absurd lace handkerchief to her eyes.

"It's only what I always expected," she moaned softly. "There is no gratitude in the world. Here have I given up my whole life to my children, and this is my reward! One of them is taken from me, and the other has no sympathy with my great sorrow and goes to live in an hotel instead of sharing my home. I don't know what I have done to deserve so much trouble. I wish I were dead and out of the way. Nobody wants you when you are old and tired."

Giles frowned and moved restlessly over to the window.

"You're not old," he said as patiently as he could, "and I only went to an hotel because I thought you would prefer it. You used to say I was untidy and a nuisance in the house and so——"

"That's right, throw the past in my face!" his mother wept. "Remember the few little impatient things I may have said to you, and forget the love and care you always had from me——"

"It's useless arguing like this," Giles interrupted, "I'd better go away and come back some other time."

He had all a man's dislike for a scene, and for the past three days he had been treated to one every time he was in his mother's presence.

"If we are always going to get on each other's nerves, the sooner I go back to America the better," he said bluntly.

"Go back!" Mrs. Ardron dropped her handkerchief and rose to her feet. She was still a handsome woman of a weak, helpless type, and had she spoken the truth she would have admitted that she was rather enjoying herself.

It was so long since anyone had been patient enough to listen while she unburdened her soul that she was finding it an enormous relief. This was the manner in which she had treated both Giles's father and Rodney's.

"So you have no intention of staying with your heart-broken mother," she said in a voice of deadly calm. "I might have known it. But I had hoped, I must admit I had hoped for just a little kindness and consideration in my old age."

Giles turned round from the window and his contemplation of the quiet dull, expensive street.

"If other people dared to call you old you would never forgive them," he said bluntly. "Don't be absurd, mother. You're quite young still, and you know it." He went across to her and took her hand, a typically pretty, useless-looking hand that had never done anything more strenuous than spend money. "Do try to look at things more cheerfully," he urged. "I know it's been hard for you, but there are good times still to come——"

"Good times—with my boy gone!" She began to weep again. "You don't understand, Giles. You were always hard. You have never cared for anyone—not even for me! Some day you will meet a woman who will touch your heart, some day you will have to face trouble yourself, and then you will remember how unkind you have been to me. Not that I am blaming you——"

"Oh, mother, for God's sake——"

Mrs. Ardron recovered her handkerchief and mopped her eyes, which were singularly free from tears.

"And please do not blaspheme in my presence," she said with dignity.

Giles shrugged his shoulders.

"We're arguing in circles," he said.

He paced up and down the room—a very charming room with rather an early-Victorian air about it which vaguely irritated him. There were too many ornaments about; too many foolish little chairs which a man of his size and weight had to avoid; too many light water-colors in gilt frames; too much silver; too much of everything useless and tiresome.

He found himself remembering the barely-furnished room at the hotel on the heights of St. Bernard—the isolated top-of-the-world room in which he had held Julie in his arms.

He had been able to breathe there. He had known a wonderful sense of freedom and aloofness. He looked back to it as one would look back on some magic city wiped out by disaster, as one might remember a loved one long dead.

Yet it was only a month ago that he and Julie had climbed the steep road in Charon; only a month, and he felt himself to be many years older and wiser!

He had been forced to leave Switzerland without seeing her again, although he had made several attempts. Bim had always been Julie's ambassador, and she had looked at him with calm, understanding eyes as she said:

"I am sorry. It is useless coming again, Mr. Chittenham. Julie will not see you."

She hesitated, then reading the question in his eyes she had added almost kindly:

"Julie has not told me anything, and I don't wish to know, but don't you think it is a case of the least said the soonest mended?"

But in spite of that, he had tried again, only to be told by the little maid with the rosy cheeks and the smile that the two ladies had left early that morning and had gone she did not know where. Lombard had already returned to Paris.

"I suppose you've got some bee in your bonnet," he grumbled to Chittenham, "and if you won't tell me what it is, how the devil can I apologize and put things right?"

"I don't want you to apologize," Chittenham answered curtly. "There's nothing to apologise for."

So Lombard went back to Paris and Chittenham came straight on to London.

(To be continued.)

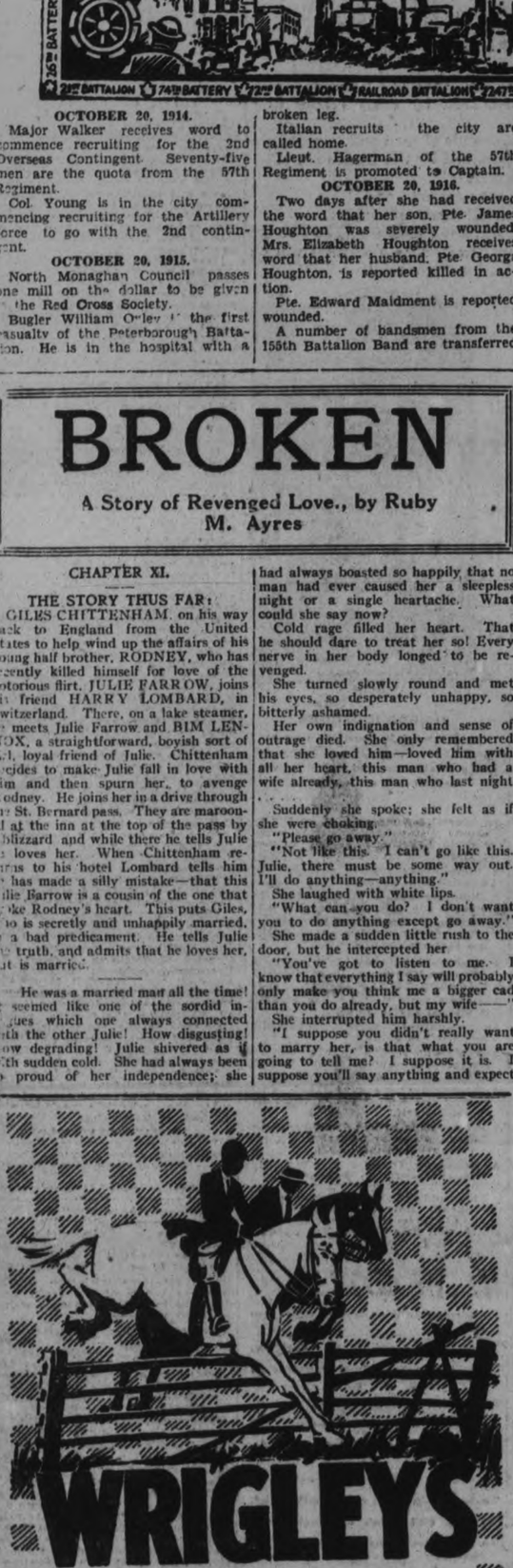

Always have the magic WRIGLEY package in your pocket.

So handy to reach—so ready to serve!

Nerves are soothed, throat refreshed, thirst allayed, digestion aided.

Wrigley's Double Mint is a new and better peppermint flavor.

Is Constipation Coming Back?

It's only natural that your liver slows up these days. Soups replace salads; canned things are served instead of fresh vegetables. You are eating more meats and hearty dishes, but taking less exercise. And you feel it. Your liver is getting lazy, bowels are irregular. Perhaps the head feels heavy, and you don't get up in the morning with the pep you had in July.

ABBEY'S will help your system adjust itself to heavier foods, heavier clothes and lack of exercise. ABBEY'S will quickly arouse the sluggish liver—sweeten the stomach—regulate the bowels and kidneys.

A sparkling glass of ABBEY'S in the morning will make you feel as bright and snappy as October sunshine.

Take . . .

ABBEY'S

The Morning Health Salt

When you have a touch of Indigestion or Biliousness—when Headaches bother you—when the stomach gets upset—when Constipation comes back—when the Kidneys or Bladder seem irritated—ABBEY'S is often the only thing required to set the matter right. For over 50 years ABBEY'S has been correcting these little troubles and preventing them from becoming big ones.

484

HOROSCOPE

The Stars Incline, But Do Not Compel

SUNDAY, OCTOBER 21, 1928

(Copyright, 1928, McClure Syndicate.)

Astrologers read this as a fortunate day for most persons who dwell on the planet Earth.

Women now come under a sway that is stimulating and encouraging to fine creative work in all the arts.

This should be an auspicious sway for lovers, and engagements that are contracted under this direction of the stars are almost certain to lead to marriage. Breach of promise suits are not likely to be while this configuration prevails.

Music should be especially potent as part of church services today, and artists who are distinguished interpreters should benefit greatly.

While this planetary government prevails bigotry and religious prejudice should diminish.

Although the seers divine indications of religious war that will affect other countries they foretell tolerance and better understanding in the United States.

A partial eclipse of the Sun next month is supposed to affect Russia, especially, and to foreshadow important changes for the better in that country.

The eclipse of the Moon in November, which is thirteen days after the eclipse of the Sun, is held to cause the sound of war in the Far East, which will have its effect on Europe.

There is a sign of promise for the wearing of new garments under this rule of the stars and women should benefit, for they are to achieve more and more beauty as the months pass.

With the close of last summer's silly season positive forces for change have been strong and the girl of the future will be more modest and more charming than her prototype in the period following the World War.

Religious interest is to be strong this autumn, when many teachers will profess extraordinary spiritual vision.

Persons whose birthdate it is should nurse their jobs in the coming year, which may be precarious for employes. Women should benefit at this time when they will probably find new thrills in life. These subjects of Libra may have Scorpio tendencies which bring them pleasant experiences.

Children born on this day should be lucky all through life. Many will have a gift of eloquence. Successful clergymen belong to this date in October.

MONDAY, OCTOBER 22, 1928

(Copyright, 1928, McClure Syndicate.)

Adverse planets appear to be strong in their influence, according to astrology, which reads for today warning to be cautious in all important matters.

It is well to defer financial matters. If investments are considered they should be carefully investigated for the stars seem to presage changes in banking policies.

Under this sway there may be strange secret alliances between persons and organizations. Intrigue is supposed to be encouraged by the positing of the stars.

Women may be especially difficult to understand at this time when they may be capricious and uncertain regarding their policies.

Mars is in a threatening aspect, making for dissensions and even bitter contests for power in the family as well as in public affairs.

There is one sign of promise today which presages clearer mentality and keener intelligence on the part of the public, which is ever inclined to evade public service.

Educational matters are well directed and again honors are foretold for college professors and heads of big institutions.

Women are to partake of the thirst for knowledge and to find new wisdom for the conducting of their personal affairs.

Domestic problems are to assume an importance which indicates favorable conditions for the home and reaction toward the simpler relations of humanity, the seers prophesy.

Color is to be understood as never before, according to astrology, and for this reason dress and interior decoration will assume a new significance.

This evening may be an unfortunate time for those who desire to promote business or political projects.

Persons whose birthdate it is may have a prosperous year, but they should avoid litigation. The subjects of the signs that rule today are likely to indulge their love of ocean travel.

Children born on this day probably will have a bent toward books. They often excel in surgery and even girls may be successful, for great skill with the hands is often a special gift of the people who come even faintly under Scorpio influences. With Libra's good offices added superb attainments are possible.

When Food Sours

Sweeten the stomach—instantly

About two hours after eating many people suffer from sour stomachs. They call it indigestion. It means that the stomach nerves have been over-stimulated. There is excess acid. The way to correct it is with an alkali, which neutralizes many times its volume in acid.

The right way is Phillips' Milk of Magnesia—just a tasteless dose in water. It is pleasant, efficient and harmless. It has remained the standard with physicians in the 50 years since its invention. It is the quick method. Results come almost instantly. It is the approved method. You will never use another when you know.

Be sure to get the genuine Phillips' Milk of Magnesia prescribed by physicians for 50 years in correcting excess acids. Each bottle contains full directions—any druggists

Don't Be "Sold"

A Substitute for—

AUTOMATIC *Motor Protection*

Illustrating the Chevrolet equipped with Pines Automatic Winterfront

THIS advertisement is published in your interests as a motor car owner. Its purpose is to make sure you get what you want when you buy a radiator shutter.

You know what cold can do to your motor. You know the leading manufacturers who have taken steps to protect the motor by equipping their cars with *automatic motor protection*. They are Hupmobile 8, Cadillac and LaSalle, Chrysler 75 and 80, Dodge Senior Six, Lincoln and Pierce-Arrow.

Naturally you want the same kind of protection these leaders in the industry endorse and use.

To make sure you get it—ask for Pines Automatic Winterfront by name—and insist on getting the original. Don't be confused if you are offered something "just as good" or something represented as being "just like" Pines Automatic Winterfront. There is *nothing* like it—there is no other *automatic* shutter manufactured for sale.

Only by demanding the original Pines Automatic Winterfront can you get full, positive, automatic protection against the destroying force of cold.

In Your Own Interests Buy Your Radiator Shutter by Name

Say PINES WINTERFRONT *—It's Automatic*

HUNTER & FORSYTH

Corner Service Station, Aylmer and Charlotte Sts.

999

Old Uncle Eben Jones went into a life insurance office and requested a policy.

"Why, Uncle," said the president, "you are too old for us to take the risk. How old are you?"

"Ninety-seven come next August,' said the old man, and added testily: "If you folks will take the trouble to look up your statistics, you'll find that mighty few men die after they are ninety-seven."—Earth Mover.

Essex Performance *The Spirit of ACTION*

and built like a costly car—*part for part*

The certain conviction of greatest value that Essex gives on sight is backed by a wealth of costly car detail never before dreamed of under $1,200. At $885 and up, you not only get the brilliant performance and reliability of the famous Essex chassis, but you also get a satisfaction in appearance, richness and comfort never known in this price field.

You cannot mistake this impression of completeness and fine quality in every detail. And you cannot forget that item after item brings you directly to costly cars to find comparison.

In every detail from radiator shutters to riding ease like flying, this Essex is built, acts and looks in the fine-car class. Add these to the performance of its famous Super-Six high-compression, high-efficiency motor, and you have perfectly visible advantages from $300 to $400 greater value than any car in its field, a fact responsible for the largest 6-cylinder sales in history. You have but to examine and ride in the Essex to share this universal conviction about "the World's Greatest Value."

$885 AND UP

Coach $885 - Sedan (4-Door) $960 - Coupe $900 (Rumble Seat $35 extra) - Roadster $1025

All prices f. o. b. Windsor, taxes extra

Buyers can pay for cars out of income at lowest available charge for interest, handling and insurance

ESSEX *Super-Six*

DISTRIBUTOR:

BREWER MOTOR SALES,

Phone 192 131-135 BROCK ST.,

DEALERS:

J. P. PULKINGHORN - - HUNTER STREET. 'PHONE 278W
LINDSAY MOTORS, LTD. - - - - LINDSAY
STUART NEILSON - - - - - NORWOOD

Cash Prices eliminate charges incidental to credit financing —therefore, they are lower. Come and see.

TECO STORE

Store Hours: 9 a.m. to 6 p.m., including Saturday. Telephones: Teco Store 3000; Housefurnishing Building 138

Teco Prices are "Cash Prices" —You can prove by comparison they are low. Save by shopping the Cash Price way.

Shop with Confidence—"Goods Satisfactory or Money Refunded"

Color Is the Keynote of Smartness and Chic in the New Fall Fabrics

Beautiful Silk Georgette, 38 Inch, Yard 1.50

One of the most outstanding fabrics that Fashion decrees for evening wear is this Georgette. Supple and soft, hangs and drapes beautifully in the new mode. The light shades for evening and dark shades for afternoon wear are: seal brown, rose, jade, cinnamon, tan, coral, fawn, beige, sand, sunlight, pearl, purple, henna, navy, cardinal, black and white. Fabric Day, yard..... 1.50

—Second Floor, Teco Store

Chiffon Velvet, per Yard 2.25

Velvet has been fashioned by the leading designers of women's dresses as the foremost fabric for Autumn and Winter wear. Lovely in weave, firm, with a deep soft pile that gives a beautiful lustrous finish. Drapes softly and neatly. This particular cloth comes in a very fine black. Full 35 inches wide. Fabric Day, yard..... 2.25

—Second Floor, Teco Store

Santoy Yard 95c

A delightful fabric that will be appreciated for Fall dresses. Made of fine Botany yarns. Warm, smart and comfortable. An excellent finish. Soft yet with a supple weave. Full 38 inches wide. New shades are: navy, rose, reseda, wine, rose beige and black. Fabric Day, yard..... 95c

—Second Floor, Teco Store

Crepe Satin Yard 2.25

As supple as the mode demands. An exquisite fabric for afternoon and evening frocks. Comes in the reversible weave, which features it suitable for slips and linings. Smart shades, including the new tarragon brown, sand, rust, coral, beige, pearl and steel grey. Full 38 inches wide. Fabric Day, yard..... 2.25

—Second Floor, Teco Store

Crepe-Roma Yard 2.95

Extra heavy material yet transparent in weave. An all-silk fabric with a crepe effect. Another one of Fashion's favorites for afternoon or evening frocks. Will hang, drape, pleat, tuck and fashion according to the new mode. 14 shades, including black, white and navy. Full 38 inches wide. Fabric Day, yard..... 2.95

—Second Floor, Teco Store

Silk Flat Crepe, per Yard 2.50

This All-Silk Flat Crepe comes in a very fine weave and beautiful weight for dresses, suitable for all occasions. Soft and lustrous, with a weave that will give good wear and keep a lasting finish. Note the range of shades, both for formal and informal affairs: 6 brown tones, 5 blues, English violet, ashes of roses, gull steel, beige jade, rose, hunter's green, sand, Madaline, scarlet, cardinal, etc. Full 38 inches wide. Fabric Day, yard..... 2.50

—Second Floor, Teco Store

Smart New Coating "Suedora" Yard 3.95

This beautiful Coating is as soft as a kitten's ear. Has a beautiful silk napped finish, woven for warmth, designed for smartness and style. One of the most correct materials for Winter wear. Colors are brown and navy. Full 54 inches wide, and exceptional value. Come in and look this cloth over. Fabric Day, yard..... 3.95

"Stelhe" Art Moderne Printed Satin Yard 4.95

Outstanding in fashion is "Stelhe" Crepe Satin. An exquisite fabric in exclusive small patterns that form triangle, zig-zag and leaf design, printed on shades of navy, brown, purple and black. A very serviceable material for Fall dresses. Undoubtedly the season's newest cloth. Full 38 inches wide. Fabric Day, yard..... 4.95

See Window Display of These Beautiful Materials

Order Office, The E. Eaton Co., Limited.

Take full advantage of the many shopping suggestions listed in the catalogue. Orders may be phoned or left at this office and will be filled in Toronto and returned. Phone 3100 for information.

THRIFT SPECIALS

Outstanding Economies for Monday Shoppers—Come Early

SAVINGS

Men's All Wool Combinations

Men! Fine quality, English-made All-Wool Combinations in an exceedingly serviceable Winter weight, natural shade, in ankle length and long sleeves. Garments that ordinarily sold at greatly above this unusual price. Remarkable value, Monday. Sizes 34 to 44. Monday Thrift Special, suit..... 2.95

—Main Floor, Men's Shop

Embroidered Laundry Bags 39c

Made of splendid quality White Cotton, and neatly embroidered. Strong draw tape at top. A very useful size, measuring 18 x 34 inches. Buy for your Xmas gifts at this low price. Monday Thrift Special at, each..... 39c

5c to $1 Department, Main Floor

Beautiful Colored Rose Bowls & Vases

Special selling on Monday! Lovely Rose Bowls, made from fine quality mottled glass in pastel shades of orange, rose and grey. Complete with brass top with wire frame. An exceedingly nice article for the home or as a gift. The Vases are of colored glass in shades of rose, blue, orange, red and grey. Exceptionally low priced. Monday Thrift Special:

Rose Bowls—Small ..... 50c Large ..... 85c Vases 20c

—Basement, Teco Store

600 Yards Dimity Voile, Yd. 25c

At this low price you will want to buy many yards to make up for your Xmas gifts. Ideal for lingerie, children's dresses, and suitable for curtains, etc. Choice selection of many pastel shades. Full 36 inches wide. Monday Thrift Special, yard..... 25c

—Second Floor, Teco Store

Girls' Flannelette Pyjamas 89c

Girls' cosy, Winter weight Pyjamas of unusually good quality, soft, warm flannelette striped in an interesting variety of lovely pastel tints. Made in a practical button-toned-up-the-front style, with long sleeves. Sizes 2 to 6 years. See this exceedingly good value! Monday Thrift Special, suit..... 89c

—Second Floor, Teco Store

Children's High Chairs 2.65

Well made of good strong hardwood, finished in golden oak. Equipped with tray and perfectly safe for baby. A limited quantity for early buyers. Be here sharp at nine o'clock on Monday morning. Exceptional good value. Monday Thrift Special, each..... 2.65

—Third Floor, House Furnishings Building

Women's Footwear Value 2.69

Smart, serviceable and stylish. Women's Tan Calf One-Strap and Pump styles. Well made for comfort and good wear. Smart Cuban or high heels, sewn soles, with neat trimming of reptile. Just 30 pairs, so be sure and come early on Monday. Monday Thrift Special, pair..... 2.69

—Main Floor, Teco Store

Good News for the Thrifty Housewife

Read Monday's Examiner!

If You Do Not See What You Want

Ask any of our salespeople to show you the large, attractive assortments of merchandise which are shown in illustrated books in every department of our Store. This gives you

An Exceptional Selection

TECO STORE

OPERATED BY T. EATON Co.

PETERBOROUGH

LOST AND FOUND—If by chance you lose any article, parcel or sum of money while visiting the Store, inquire at the Office on the Second Floor.

CATTLE, GRAIN AND PRODUCE

(Continued from Page 4.)

Press).—Hogs, 20,000; market closed steady 6 to 20 cents lower than high time; all interest buying top $9.80; shippers took 5,500; estimated holdover, 4,000. Butchers, medium to choice, 200 to 250 pounds, $9.20 to $9.80; 160 to 200 pounds, $9.00 to $9.75; 130 to 160 pounds, $8.65 to $9.50; packing sows, $8.25 to $8.90; pigs, medium to choice, 90 to 130 pounds, $8.40 to $9.15.

Cattle, 1,000; calves, 1,000. All classes were steady; and slaughter classes, steers, good and choice, 1,300 to 1,500 pounds, $14.00 to $17.25; 1,100 to 1,300 pounds, $16.00 to $17.25; 950 to 1,100 pounds, $14.00 to $17.50; fed yearlings, good and choice, 750 to 950 pounds, $14.50 to $17.50; cows, good and choice, $9.00 to $11.75; low cutter and cutter, $5.50 to $7.00.

Bulls, good and choice beef, $9.50 to $10.75; cutter to medium, $6.50 to $9.25; vealers, milk fed, good and choice, $14 to $16; medium, $13.50 to $14.00; cull and common, $8.50 to $13.00; stocker feeder steers, good and choice, all weights, $11.75 to $13; common and medium, $8.75 to $11.75.

Sheep, 9,000; fat lambs about steady with Thursday's averages, closing dull. Sheep, steady. Lambs, good and choice, 92 pounds down, $12.50 to $13.65; cull and common, $7.75 to $11.75; ewes, medium to choice, 150 pounds down, $4.25 to $6.00. Feeder lambs, good and choice, $12.25 to $13.35.

BUTTER AND EGGS

TORONTO, Oct. 20.—On the Toronto wholesale market a new top price of 48c a dozen was quoted by one of the leading firms for country eggs, fresh extras, delivered Toronto, ungraded, cases returned. The range on fresh extras now is between 44 and 48c. For fresh firsts the prevailing quotations still are 40 to 43c, and for seconds 30 to 35c.

Though the improvement expected this week in the butter market did not take place, the wholesale firms believe the situation will become more favorable next week. They state that butter in stock will by then be cleared up, or enough to affect the general butter situation in the Toronto district.

WEDDING BELLS

INGRAM—BULLOCK

LAKEFIELD, Oct. 20 (Examiner Correspondence).—A very pretty wedding took place at twelve o'clock noon on Wednesday, October 10th, at the home of the bride's mother, Mrs. Peter Bullock, Jr., at Young's Point, when her elder daughter, Edith May, was united in marriage to Robert Arthur Ingram, only son of Mr. and Mrs. John Ingram of Baltimore, Ontario.

Rev. S. A. Kemp was the officiating clergyman and performed the ceremony under a red cedar arch which was decorated with white streamers and bells. The bride, who was given in marriage by her eldest brother, Mr. Albert Bullock, wore a becoming gown of French beige georgette trimmed with brown silk velvet and carried a bouquet of sweetheart roses. She was attended by her youngest sister, Miss Violet Bullock, who wore pink brocaded crepe and carried pink carnations.

Mr. Charles Blezzard, cousin of the bridegroom, was best man.

Mrs. Milford Bullock played the Lohengrin Wedding March.

Following the ceremony the wedding party to the number of sixty, sat down to a sumptuous luncheon, the dining room being tastefully decorated with streamers and wedding bells.

The bridegroom's gift to the bride was a white gold wrist watch; to the bridesmaid, a brooch, and to the best man, cuff links; and to the pianist, a string of pearls.

The young couple left amid a shower of confetti for their new home in Baltimore early in the afternoon, the bride wearing a strawberry broadcloth coat with fur trimmings and a sand velvet hat with touches of brown.

The young couple are the recipients of the good wishes of a large circle of friends.

LANNER—MORGAN.

(Examiner Correspondence).

BONARLAW, Oct. 20.—A very pretty church wedding was solemnized at 11 o'clock Thursday at the Anglican Church on the 8th Concession of Rawdon when Anna Viola, only daughter of Mr. and Mrs. Charles Morgan of Harold, Ont., became the bride of James Lindsey Lanner, son of Mr. and Mrs. William Lanner of Harold, Ont. The bride, who was given away by her father, was charming in a gown of white georgette. Miss Hazel Bird acted as bridesmaid, and Miss Essie Jeffry, maid of honor, while John Courtney performed as best man. The wedding march was played by Miss Edna Lanner, cousin of the bride.

The Rev. Mr. Levason of Bonarlaw performed the ceremony in the presence of one hundred and fifty guests.

A reception immediately following the ceremony was held at the home of the bride's parents, where a beautiful wedding dinner was served.

Mr. and Mrs. Lanner left by motor for Ottawa, Montreal and the United States, the bride travelling in a beautiful dress of brown georgette over satin, with hat and shoes to match; she also wore a handsome rat coat, a gift of her father. On their return they will reside at Minto.

White Rose Gasoline

Costs less per mile

CHOIR ORGANIZES FOR YEAR'S WORK

Three Men in Car Noticed While Approaching Hen House.

CAMPBELLFORD, Oct. 20 (Examiner Staff Correspondence). — After having been several weeks without an organist or choir leader other than those secured for the occasional service, the choir of St. Andrew's Presbyterian Church met last night for the purpose of appointing an executive and other officers for the present year and also 1929. Prynce Nesbitt, Merritton, was present in the capacity of organist and presided over the meeting till the new officers were elected. The meeting was at seven-thirty and the regular choir practice a half hour later.

Miss Hazel Atkinson will be president of the organization, with J. S. Dickson as secretary, and Miss Jessie Neale as treasurer. Miss Mary Watson will have charge of the music with the official title of librarian. The choir wardrobe will be in charge of Mrs. John Shand. To Dr. O. C. Watson was accorded the honorary president's office. It appears that the choir treasury has fallen to a low mark, and plans were discussed for raising funds. When eight o'clock arrived, there had been no definite plan decided upon, and the matter was left in the hands of the executive.

Something different also appeared at the regular choir practice, when it was decided that a processional and recessional hymn would be employed at the regular morning and evening services. This change will have to be approved by the Kirk session, but will be employed in the services this Sunday, pending the approval of the elders of the church.

After the choir practice, the members of the executive met for a few minutes to discuss possible new members, and it was decided to invite certain singers who are not now members of any of the local similar organizations to join the choir.

Obituary

MRS. JOHN MORGAN.

(Examiner Correspondence).

WARSAW, Oct. 20—Mary Elizabeth Scollie, widow of Mr. John Morgan, died at the home of her son, Mr. Fred Morgan, near Warsaw, early on Tuesday morning, Oct. 27th. Mrs. Morgan was born in Otonabee, a little over eighty-two years ago, and has lived in or near Warsaw for about sixty years. She had been ill about four years. An injury to her foot, from which she never fully recovered, seemed to be the start. She and Miss Morgan have lived with Mr. Fred Morgan for about two and one-half years, and while she was not actually bed-ridden all that time, she was seldom able to leave her room.

One son, Mr. Fred Morgan, and one daughter, Miss Maude, are left to mourn a mother to whom they were devoted. There are three grandsons: Harry, Arthur and Fred Morgan, and one granddaughter, Mrs. Howard Patterson; also she leaves one brother, Mr. Robert Scollie, Peterborough, and four sisters: Mrs. James Wilson, Peterborough; Mrs. Fowler, Rockville; Mrs. Kemp, Orillia, and Mrs. Garlick, Alberta.

Mrs. Morgan was a member of the Anglican Church, Warsaw, and a woman of sterling worth and character.

The funeral took place from the family residence on Thursday afternoon. After a short service at the house the body was taken to the Anglican Church, where she had so often worshipped, where Rev. J. T. O'Conor-Fenton read the beautiful service for the dead, and preached the sermon. The interments took place in Warsaw Cemetery, where her husband was laid twenty-four years ago. Mr. Fenton conducted the service there.

The pall-bearers were: Messrs. Albert Cooper, William Hawthorne, Uriah Payne, John Rose, William Davis and Bruce Douglas.

There were many beautiful flowers, among them a wreath of galax leaves.

Recommends Them to All Who Suffer

"I have used Dodd's Kidney Pills for Lame Back and they have done me worlds of good. I am taking them now and find them far better than other medicines. I will recommend them to all who suffer from Lame Back." This testimonial comes from Mrs. Enoch Durland, Hemford, N.S. Backache is generally Kidney Ache. This pain usually indicates some affection of the Kidneys. Dodd's Kidney Pills keep the Kidneys in good condition to do their work of cleansing and purifying the blood. 101

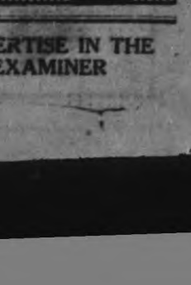

ADVERTISE IN THE EXAMINER

WOMEN'S PAGE

Neighborly Notes

(Please 'phone items to 1600 or 1601)

The following ladies assisted the general convenors, Mrs. J. J. Craig and Mrs. J. A. McKone, in the carrying on of the tea from conducted during the week in the west balcony of the Armouries, in connection with the Kiwanis Club's Produced-in-Canada Fair: Mrs. J. John, Mrs. C. D. Cooke, Mrs. J. Marshall, Mrs. W. Oke, Mrs. J. W. Meyers, Mrs. T. Mark, Mrs. J. Wearing, Mrs. F. C. Webber, Mrs. E. H. Wood, Mrs. G. F. Liddle, Mrs. G. R. Scott, Mrs. P. Bond, Mrs. Chas. Saunders, Mrs. J. A. McNabb, Mrs. J. A. O'Brien, Mrs. H. J. McCannan, Mrs. J. Chadwick, Mrs. I. Lillico, Mrs. W. Kidd, Mrs. W. H. Dickin, Mrs. J. W. Watson, Mrs. R. Haddow, Mrs. J. E. Smith, Mrs. J. D. Paterson, Mrs. C. MacLean and Mrs. H. J. Boyle.

• • •

Mr. W. A. Zeihr celebrates a birthday anniversary to-day.

• • •

The Toronto Globe contains the following reference to Miss Edythe Marjorie Shuttleworth, the talented young singer who delighted members of the Women's Music Club at its last regular meeting and who also was guest soloist at Trinity Church last Sunday morning and evening: "Miss Edythe Marjorie Shuttleworth, who has delighted many Canadian audiences, is leaving next week for two years' study in Paris and Milan. Pleasing and rare in an artist, in Miss Shuttleworth is allied dramatic ability with a voice of pure soprano timber. One of her most recent programs was given on Friday at the Women's Music Club in Peterborough, where her vocal numbers were received with appreciative enthusiasm by a large audience. Miss Shuttleworth's farewell appearance in Canada will be in Montreal, at St. James' United Church, on Sunday evening.

• • •

Mr. and Mrs. Griffin of San Diego, California, have returned home after spending some time here with the latter's sister, Mrs. A. E. Dixon.

• • •

Miss Mildred Hetherington, who won the silver medal in the Piano (open) class at the Kiwanis Musical Festival has been a pupil of Mrs. Ford of Toronto since September and received tuition in this composition from her.

• • •

Mr. J. Sidney Parkins, pupil of R. Gliddon, won the gold medal in the clarinet (open) class at the Kiwanis Musical Festival.

• • •

Mr. and Mrs. W. J. O'Brien, Mrs. W. Houghton and sons, Wilfred and Jim, of Toronto, were guests of Mr. and Mrs. J. P. Shevlin for the Kiwanis Fair. Master Jim Houghton won the silver medal in the Boys' Singing class at the Musical Festival.

• • •

Miss Mary Laurette Burcher, B.A. of Toronto is the week-end guest of Mr. and Mrs. W. E. O'Brien, Wolsley street.

• • •

Mrs. G. P. Muldrew of Ottawa, speaker at the meeting of the Local Council of Women on Thursday afternoon and evening, was the guest of Mrs. C. H. Edwards during her stay in the city.

• • •

Miss Helen Gorman has completed her course as nurse in training at St. Joseph's Hospital and yesterday left for her home in Warkworth, where she will spend a short time before taking up her duties.

• • •

J. A. MacNab local agent of the Canadian National Railways has been in Toronto this week attending a meeting of the Freight Agents Association.

• • •

Mr. R. J. Devey entered candidates in four sections of the Kiwanis Musical Festival, winning three medals; the fourth entrant, Mr. Stanley Willis, lyric tenor, being absent through illness.

• • •

Mrs. T. E. Curvin won the gold medal in the dramatic soprano class, singing "Love Went A-Riding."

• • •

Mrs. N. Todd, Mrs. C. Schooley, Mr. A. Marshall, and Mr. G. Coleman, singing the "Mikado" madrigal, "Brightly Dawns Our Wedding Day," won the silver medal.

• • •

Mr. D. W. Lucas won the silver medal in the bass section, singing Schubert's "The Two Grenadiers." These singers were all trained and accompanied on the piano at the contest by Richard J. Devey.

• • •

Members of the Women's Music Club, taking tea on the west balcony of the Armories yesterday afternoon, were entertained by vocal solos and duets sung by Mrs. G. F. Liddle and Signor Carlo Lamberti, who has been enchanting audiences nightly at the concerts in the Canadian Legion Hall. They were accompanied by Miss Gwen Donley. Tea hostesses yesterday were Mrs. E. H. Wood and Mrs. F. C. Webber. Assistants were the Misses Helen Banks, Dorothy Henry, Ruth Barns, Jean McKone, Alma Mark, Irene Mark, Florence Evans, Isabelle Chadwick and Jean Puttick. Among those present were Mrs. T. Cruikshank, Mrs. R. H. Fortye, Mrs. H. A. Morrow, Mrs. I. Smallwood, Mrs. R. M. Waddell, Mrs. J. Comstock, Mrs. J. B. Doran, Mrs. W. T. Belleghem, Mrs. J. P. B. Sutherland of New York, Mrs. W. J. Kent, Mrs. E. F. Mason, Mrs. P. Westbye, Mrs. W. F. Nelson, Mrs. Hotston, Mrs. Strickland, Mrs. W. A. Logan, Mrs. P. Hooper, Mrs. F. Green, Mrs. T. N. D. Kelly, Mrs. E. J. McCarthy, Mrs. W. T. Holloway, Mrs. G. D. Carlisle, Mrs. F. G. McNeely, Mrs. W. H. Pretty, Mrs. G. E. Porter, Mrs. Weldon, Mrs. Yelland, Mrs. R. J. Kidd, Mrs. W. R. Widdess, Mrs. J. J. Lynch, Mrs. T. E. Curvin, Madam Masson, Madam LeGendre, Mrs. A. E. Dixon, Mrs. G. Mather, Mrs. A. K. Richardson, Mrs. W. Grieves, Mrs. Foreman of Toronto, Mrs. F. W. Baill of Toronto, Mrs. W. Scott of Toronto, Mrs. H. Wightman, Mrs. T. McWilliams, Mrs. H. Gillespie, Mrs. Stroud of Toronto, Mrs. J. John, Mrs. G. P. Liddle, Mrs. W. Hohner, Mrs. B. L. Barns, Mrs. J. Hopwood, the Misses Agnes Neill, Elva McIntyre, V. M. Davis, Margaret Heffernan, Anne Killen of Lindsay, Laura Belleghem, Fanny Dixon, L. Hurley, H. S. Peck, Ethel Richardson, Mabel Clarry, Agnes Lynch, Margaret Grieves, Ada Gillespie, Cathleen McCarthy, Marie Thomson of Edinburgh, A. M. Lancaster, Jean Buchanan of London, England, M. Williams of Hansford, Josephine West of Toronto, Nancy Hopwood, and Edna Williams.

THE MIRROR OF THE MODE

By Mary Marshall.

That three types of shoe needed for the little girl — at top, play shoe of the soft mocassin type, in center, black patent leather for dress-up occasions, and below, stout tan leather for school.

The mother who favors high shoes for her children during cold weather has a hard time of it these days—because that sort of shoes—which our English friends would simply call "boots"—are seldom found. So it sometimes happens that a child who has worn canvas shoes high enough to cover the ankles during the summer on the sandy seashore wears nothing but low-cut shoes during the cooler weather. The advantage of the high canvas shoe has been that it keeps out the sand more effectively than the lower sort of "sneaker," but it is too light in weight to do much else, and the notion that children's ankles need support and grow straighter and stronger if held in high laced or buttoned shoes is looked upon as a trifle old fashioned. To be sure there are very weak or slightly deformed little ankles that need special support, but that is a matter for the orthepedist to settle.

If you do manage to get the high cut shoes for school wear, then there is the possibility that ankles so coddled will feel chilly when low-cut shoes are put on for more dressed-up occasions.

The sketch shows three types of shoes as offered by one smart shoe dealer for school, play and party wear. The party shoes are of the oxford type made with wide silk lacings to give them a rather festive note. For both boys and girls black patent leather seems to be accepted for formal wear while for school and play shades of tan are preferred. There is very little difference in the thickness of the soles of these three different types of shoes—a wise precaution since going from thick soles to very thin ones may cause chilling of the feet and consequent colds.

WHEN THE CHILDREN

Come home with vermin in their hair use Parke's Skidoo. It destroys the vermin and removes the nits. Its use is also beneficial to the health of the hair. Easy to apply and is not greasy or sticky. 25c, 50c and $1.—Bond's Drug Store, corner George and Hunter streets.

CITTA DI MILANO RETURNS TO ITALY

Nobile's Base Ship Stayed in North Till Search Was Abandoned.

SPEZI, Italy, October 20 (Canadian Press). — The Citta do Milano, base ship of General Umberto Nobile's ill-fated airship expedition to the North Pole, arrived to-day from King's Bay, Spitzbergen. The authorities and crowd warmly greeted the vessel, which stayed at King's Bay until the search wis given up for the six men who drifted off in the balloon part of the Italia after its crash last May.

"This milk is right."
—Says The Farmer Boy.

YESTERDAY we were discussing calories—to-day it is vitamines or electrons or some such minute division of foods. But all the time we are thinking of health. Give a thought to Campbell's milk—its pure.

MILK IS YOUR BEST FOOD

CAMPBELL'S DAIRY PRODUCTS
COR. PARK & SHERBROOK STS. PHONE 520

THE WHATNOT

A Place for Little Bits of Everything of Local Interest

By MARION

TO-DAY I AM GIVING you an interesting little poem contributed by one who signs herself merely "?" It is a "Song of Love," and you will find it under that heading.

• • • •

Here is another little poem, by Austin Dobson:

"In after days when grasses high
O'er-top the stone where I shall lie,
Though ill or well the world adjust
My slender claim to honored dust,
I shall not question nor reply,
I shall not see the morning sky,
I shall not hear the night-wind sigh;
I shall be mute, as women must,
In after day.

But yet, now loving, fain were I
That someone then should testify,
Saying: "She held per pen in trust
To Art, not serving shame or lust."
Will none?—Then let my memory die
In after days.

• • • •

This is sent to me with this notation: "I think your ideals are very high; I think your columns are splendidly composed; I conceive your ideas to be as I have set out in this little poem."

• • • •

Mr. Dobson has, indeed, struck the right keynote; and not alone in my writing, but in the efforts of many others, too. We who write for publication must cast our efforts to the winds, hoping that something we write may interest someone; our endeavor is to write something that will interest everyone.

• • • • •

Few of us know whether we accomplish even a little of our purpose!

• • • • •

I am happy, Mr. Dobson, however, in that I receive many letters from neighbors expressing appreciation of what I am able to do in leading the way in this neighborly page. It is indeed encouraging, and with his support I am well content; let what will come "in after days."

• • • • • •

I am very sorry indeed that because of the pressure of work in connection with the Kiwanis Fair I have not been able to give proper attention to the mail column this week. I hope to improve next week, and must beg the pardon of all those whose communications have gone unanswered this week.

• • • • • •

For those who live in the district the notice will be too late, but here is still time for city folk to visit the Fair, and I would sincerely urge them to do so. I think that there is not only ample enticement in the Women's Section proper, but also in other departments.

• • • • • •

For instance, probably no booth in the entire Exhibition has attracted more attention than Miss Mamie McCarthy's, where paintings of local scenes and sketches of local people are shown. It is wonderful to see these sketches actually grow under one's eyes.

• • • • • •

And whether one contemplates having a permanent or not (I didn't win mine yet!) it is certainly interesting to see OTHER people get them at Madame Merriam's booth.

• • • • • •

Then there are the exhibits of Teco, Barrie's, Hall's, and the other local stores, with their wealth of suggestion as to dress and appointments. To which one would you give the prize—if there were one offered this year?

• • • • •

One thing I noticed at the Fair was a lack of thoughtfulness on the part of the crowd. It may be the part of the crowd of to thoughtless, but how nice it would be if it were otherwise!

• • • • • •

Last night there was a man—a Kiwanian, I think—carrying a huge load of prizes for some of the games. Very few, if any, made way for him, and he had to be constantly begging to be excused as he weaved in and out through the crowd.

• • • • • •

In certain sections of Canada it is an unwritten law of the road that the loaded vehicle has right of way over an unloaden vehicle. It seems a sensible rule, and it might well be applied here. How much easier it would be for individuals to step aside than for the heavily-laden man to walk around them!

• • • • • •

A little thoughtfulness goes SUCH a long way!

• • • • • •

There are thoughtful and thoughtless people in every congregation, of course, but how much nicer it would be if everyone would observe the Golden Rule, which is the guiding maxim of Kiwanis Club.

• • • • • •

There are some, too, who are affable and gracious to everyone so long as things go according to their wishes; but if they meet with contradictions, if an accident, a reproach, or less, should trouble the serenity of their souls, then all around them must suffer the consequences.

• • • • • •

They grow dark and cross; very far from keeping up conversation in good humor, they answer in monosyllables those who speak to them.

• • • • • •

A good rule to follow is: "Keep the corners of your mouth turned up"—and I noticed that most of the Kiwanians, even those who had most responsibility, had learned the rule by heart.

• • • • • •

Few could be disgruntled in the presence of Dr. Craig's infectious smile!

• • • • • •

Even on a night when it was pouring rain, and the crowd wasn't big enough to fill an aisle! Such enthusiasm; such optimism; surely deserves support.

• • • • • •

After all, what difference would it have made if Dr. Craig had frowned? It would merely have made the night seem darker.

• • • • • •

And therein lies a good moral for every one of us. S-M-I-L-E!

• • • • • •

If you can smile in the face of adversity you achieve two triumphs—you conquer circumstance and you make others feel that whatever you sponsor is, after all, worth while.

• • • • • •

I have a letter from "Somebody" which requires more thought than I can give it at this time (4 a.m. Saturday). I hope to reply to it on Monday. Forgive my inefficiency, please, "Somebody"!

• • • • • •

The Hallowe'en Party help will be published next week. If you are planning for the occasion, by all means send for next week's help.

• • • • • •

In the meantime, if you want to make a little hat for yourself that is really a turban but may be drawn down to suggest the bonnet contour, please send in the coupon to-night, and I will mail a diagram and instructions for making. The original we received from Paris is of wool jersey. I am sure you will find it useful.

• • • • • •

If, on Saturday night, you hear a sigh of relief, you may blame me; the work incident to the big Fair will then be over, and I can get down to normalcy again. I've enjoyed every minute I've spent up at the Armouries, but—there is SO much there, it means a lot of work!

ESCALLOPED ONIONS

Onions and potatoes, in alternating rows, are delicious escalloped. Butter the baking dish, put in raw sliced onions and potatoes, season, cover with milk and dredge with flour. Put a little butter on top. This dish has the advantage of not being as fattening as an all potato dish.

GILT FRAMES

You can make your gilt frames or gilt furniture shine brightly if you go over them with a soft brush dipped in a mixture of egg white and chloride of soda.

RUST REMOVER

If your bathroom pipes are rusted, a woolen cloth saturated with gasoline or ammonia will clean them up. Such pipes and nickel holders for towels, soap and so on should be re-coated with nickel and kept shining.

Cook's Regulating Compound

A safe, reliable regulating medicine. Sold in three degrees of strength—No. 1, $1; No. 2, $3; No. 3, $5 per box. Sold by all druggists, or sent prepaid on receipt of price. Free pamphlet. Address: THE COOK MEDICINE CO. TORONTO, ONT. (Formerly Windsor)

LITTLE SONGS OF LOVE

COME WALK WITH ME

(By ?)

Oh! walk with me in my garden;
Come, Stranger, enter and rest;
Love you the scent of the roses,
Or like you the violets best?

I love all the flowers in your garden—
Rose red and Larkspur blue,
But the sweetest flower in all the bower,
Is YOU, my dear, just YOU.

LYRICS OF LIFE

GIRLHOOD'S GIFTS

Life gives to every girl a gem
To wear, whoever she may be,
Sets on her brow a diadem
Of modesty and purity.
And proudly women wear that crown
Who kept it bright in girlhood days,
Not soiled by all the hands in town,
The plaything of the cabarets.

Life gives another jewel, too,
A woman wears with head erect,
If she has kept, her girlhood through,
The jewel of her self-respect.
But how a woman's heart turns sick
To see herself, in memory's light,
Caressed by Tom, and hugged by Dick,
And out with Harry half the night.

Life gives another gift, a name,
As clear as crystal, frail as glass.
The richest gift that ever came.
And yet the quickest gift to pass,
Life gives us gifts of many a kind,
And yet, if careless hands let fall,
The girl who loses one may find
In losing one she loses all.

(Copyright, 1928, Douglas Malloch.)

When You Feel It Coming

—When that old Headache sends its warning that you are going to suffer—take ZUTOO. When you feel a Cold coming on take ZUTOO. At the first sign of a pain—at the first feeling of sickness—take ZUTOO.

You will be all right in 20 minutes if it's a headache, or the next morning if it is a cold. Pain all gone, and the whole body refreshed.

Don't wait—don't take chances. Get ZUTOO Tablets to-day—and have them ready to take at the first sign of a Headache or cold and TAKE THEM.

25c a box—at dealers or by mail postpaid E. N. Robinson & Co. Regd., Coaticook, Q.

CARE OF CANARIES

Canaries should be given a little window garden of green. A bit of bird or mustard seed, scattered in a pot or can will sprout in a few days and grow into little plants. Daily, if possible, remove the bottom of the cage and set over the pot of green. Other things birds love are nasturtium blossoms, cuttle bone and cayenne pepper pods.

When Mother's Nerves Are Healthy

What a joy are children to the healthy mother!

What an irritation they are when mother is weak, nervous and excitable!

So many thousands of women have found health and happiness by using Dr. Chase's Nerve Food to restore the run down nervous system that there is no question as to the efficiency of this treatment.

Gradually and naturally the nutritive qualities of the blood are increased and the exhausted nerves fed back to health and vigor.

Soon you rest and sleep well, enjoy your meals and realize once more the joy of healthful living.

A Clear Skin

Because Dr. Chase's Ointment does positively relieve Eczema, Eczema and all skin irritations it is a necessity in every home.

Dr. Chase's Nerve Food

The Greatest of Nerve Restoratives

For Better Sandwich Flavour!

The spicy flavour of a dash of fresh mustard will blend with almost any sandwich filling — and add to it new zest and flavour. Next time you make sandwiches for afternoon tea or bridge, remember Keen's Mustard.

Peanut Butter Sandwich

½ cup peanut butter, ½ cup chopped pickle, 1 teaspoon Keen's Mustard, 3 tablespoons hot water, ¼ teaspoon salt. Beat all ingredients together until light. Spread between slices of either white or whole wheat bread.

Write for free recipe book entitled "Salad Secrets."

KEEN'S MUSTARD

COLMAN-KEEN (Canada) Limited, 1019 Amherst St., Montreal

Household Help Coupon

Marion,
c/o Examiner, Peterborough.

Please send me this week's help—Instructions, with sketch and diagrams, for Autumn hat made of Jersey Cloth.

I enclose a two-cent stamp to cover postage.

Name .....

Address .....

.....

If you would like previous home helps at the same time, check here those you desire:

Instructions for making wool flowers to trim sweaters and coats.

Slip, with pleated skirt attached. New short cape.

French drawers for little girls. Baby jacket.

All complete with sketches and diagrams.

This service is FREE—and by return mail.

JB

Buy Furs With Confidence

Many attractively worded announcements of Fur Coat Values appear these days.

Greater Value in Peterborough

But remember, you can get EQUAL AND IN MOST CASES MUCH LOWER PRICES for the same kind of Fur Coats RIGHT IN YOUR OWN HOME TOWN—PETERBOROUGH.

Money Saved at Home

Bring along the catalogue or the advertisement and test out the facts. WE SOLICIT THE MOST EXACTING COMPARISONS, and assure you it will be time well spent—and in many cases a money-saving advantage to you.

RESPONSIBLE FIRM'S GUARANTEE

RELIABILITY, HONEST REPRESENTATION, EXPERT KNOWLEDGE and HOME CONTACT if anything is needed or goes wrong with statements regarding fur goods, all these features are here, BACKED UP BY A RESPONSIBLE FIRM right in your midst.

This Service is at Your Disposal at

Toronto and Peterboro — Barrie's — Saskatoon Regina Moose Jaw

Manufacturing Furriers

WOMEN'S PAGE

WOMEN'S INSTITUTE WEEKLY COLUMN

A goodly thing it is to meet
In Friendship's circle bright,
Where nothing stains the pleasure sweet,
Or dims the radiant light.
No unkind word our lips shall pass,
No envy sour the mind,
But each shall seek the common weal,
The good of all mankind.

CAVAN

One of the most interesting conventions of the series of Women's Institute Conventions, was held recently in Emo.

The account of the resolutions passed, the year's activities and discussions make very good reading.

It is particularly gratifying to the older Institutes of old Ontario, whose offspring, these Institutes in the newer settled districts, are, to note the thoughtful, wise resolutions passed and the extent of work accomplished.

It is also a matter of satisfaction to read of the wonderful tributes paid to Institute Work, by men in high positions in the government and courts of our country. They recognize the great benefit that this women's organization is to the country.

The following is the account of the Convention:—

A very happy, fruitful Convention was held in Emo on September 26-7. The main street of Emo stretches out on the Ontario side of the Rainy River, which separates her from Minnesota.

There were two hundred delegates present from the five hundred mile stretch of territory between Hornpayne and Manitoba.

There was dignity and courage, also a keen sense of humor, among those delegates from Northern Institutes, who were the Creators of Prosperity—not merely the Creatures, as the lively discussions revealed. They were there to tell what they had done the past year, to state their problems, to receive and give help.

Northern Ontario has suffered greatly this year from too much wet, but they were not pessimistic, rather the reverse, full of dauntless courage.

The Institutes are profoundly respected by the men up there, too, as was shown in the addresses on Agriculture, Health, and Education from Agricultural Representative Garner, Dr. Young, M.O.H., Emo, and Inspector Yewr, Ft. Frances.

"If the train connections weren't so impossible, I'd be with you to give this in person, for there's no gathering in Canada I'd rather discuss things with," said Judge Stubbs of Winnipeg, sending his wonderful paper on the League of Nations which Mrs. Peter Heenan supplemented by an account of the visit she and her husband, Minister of Labor for Canada, made to Geneva this summer.

The resolutions give an idea of the needs and opinions of the Institutes.

1st—Thanks to Hon. J. S. Martin for the efficient help given through the Institute Branch to Northern homemakers.

2nd—Appreciation and congratulations to Superintendent G. A. Putnam, who has led the Ontario Institutes to their place as world leaders in rural education for nearly twenty-five years.

3rd—To the Department of Education, that school books be not changed so often. Parents of good-sized families cannot afford it.

4th—To the Attorney-General:

Pay married prisoners for work, the pay to go to their families.

5th—To the Ontario Government, asking support for an Old Age Pension Bill. Others asked for the supervision of all schools at noon, the exclusion of minors from courts where criminal cases were being tried, and a "Women's Institute Magazine."

A standing committee on Girls' Work for Rainy River was formed to consist of the District Presidents and Secretaries, two girls chosen from each District and the Agricultural Representative. A five-year programme is to be planned.

Thunder Bay had the largest Girls' Judging Contest this year in the Province, while O'Connor Juniors tendered their mothers a banquet and Emo has a flourishing Garment Club.

A striking thing is the scarcity of women, but what amazing things are accomplished.

When the Department query comes, "Why aren't there more members in your branch?" The reply comes "We're all the women there are here!" In one place a member, before she joined, hadn't seen a neighbor for six months, nor been to town for three years. In another branch the President was a Swedish woman who could neither read or write English, yet all turned in and bravely raised funds to help their school fair, the needy and fire sufferers of the neighborhood.

The government preventative serums are a boon to rural Ontario. Miss Emily Guest gave a talk on foods and feeding which brought forth a lively discussion.

The Convention concluded with a banquet, toasts and music.

MILLBROOK

One of the many suggestions put forward by Mr. Putnam, Superintendent of Institutes for Ontario, is that friendly feeling of co-operation be established between the local branches and the County Agricultural Representative, this proving always mutually helpful.

Evidence is not lacking that such an understanding has been a fact with the local Institute for some time past, since it is the custom each year to provide prizes for competition at the Rural School Fair; catering has also been done for banquets, following events for which the Representative and the Department of Agriculture were responsible, such as the Junior Farmers' Judging Competition which was held here this week, the supper taking place in the Armouries the same evening; and when the request was made that the Institutes of East Durham offer $20.00 toward making worthwhile prizes in connection with the Girls' Judging Competition, the local Branch willingly co-operated with the others of the district in voting the amount mentioned.

Some of the ways for raising money advanced at a recent Institute convention might be followed by other Branches; one member told of buying powder puffs at 15 cents each, adorning these suitably, and selling same for 50 cents. In that same Society they have a birthday box, but do not insist that members tell their age when they drop in the pennies, or silver, as the birthdays come round; there are always more than one each month who will give in this way, and the funds grow accordingly. The men have their interest and support stimulated by the holding of a winter social, under Institute auspices, when they are invited to come and contribute the admission fee; a summer gathering has been successfully tried along the same line.

Mr. Putnam never fails to emphasize the fact that charitable assistance be given in the home locality first, before contributions either of cash, fruit, or clothing, are sent to outside points. In some communities the Institute forms a committee of a stated number of members who take turns in offering to relieve shut-in mothers, taking care of the home and the children, while the mother is free to attend a church service, or mid-week missionary meeting, or perhaps a concert; the committee may have its membership changed twice or three times a year.

"Do not forget that when you are looking after needy families you do not neglect to see if the children require special medical care or treatment; and if there are members of these families that need decent clothing so they may attend school, have a committee who will see that they are outfitted properly.

WARSAW

In connection with the quarter century of Women's Institutes in Warsaw, a few First Things might be interesting.

The first meeting after organization on October the third, was held on October the eighth at Mrs. A. F. Choate's home, with the first president in the chair.

The meeting was opened by singing the Doxology and repeating the Lord's Prayer. There were seven who had signed as members at the organization present, and four others. Just who the first seven members were it is difficult to ascertain, but apparently they were Mesdames A. F. Choate, Campbell, S. R. Payne, Matthews, A. Fraser, Ellen Brown and W. Payne. The four new members evidently were Mesdames W. Wasson, E. Hamblin, Foster and Miss B. Choate.

The first motion was made by Mrs. W. Campbell, and seconded by Mrs. W. Payne, that the topic for discussion at the November meeting be "Beautifying our Homes for Winter."

The cash on hand was $2.00.

"A very nice program, consisting of orchestra music, readings and songs," was enjoyed. Mrs. A. Fraser is the first signature which appears as having recorded a meeting.

These meetings were held in the evening.

At the second regular meeting held in November, 1903, an executive consisting of Mesdames A. F. Choate, W. Campbell, S. R. Payne, Robert Matthews, A. Fraser, was appointed.

The first board of directors consisted of Mesdames Smith and E. R. Hamblin.

This meeting was held at Mrs. Ellen Brown's home and thirteen new members joined.

When the Institute was organized it was a branch of Lakefield. At the March, 1904, meeting a question arose as to whether this Institute belonged to Lakefield in West Peterborough, or should be by itself in East Peterborough. A letter was sent to Mr. Putnam, Supt. of W.I. and an answer was received and read at the April meeting, stating that as this Institute was in East Peterborough, it was not a branch of Lakefield, and would therefore send the reports direct to the office of the Agriculture Department, Parliament Buildings, and it is not until after this that Warsaw records can be found in Mr. Putnam's office.

MOUNT PLEASANT

In a number of neighboring communities, a Girls' Institute is carried on.

Girls' Institutes or Junior Institutes are organized on exactly the same basis as Women's Institutes, with the same district officers, the only difference being that they take up work of direct interest to girls rather than to women. In an institute community where there are not enough girls to have a strong organization of their own, the Women's Institute usually organize a "Girls' Circle," or committee as a part of the senior organization.

The Junior Institute program is fourfold, planned for the training of the Head, the Hand, the Heart, and the Health. Valuable "head" training is acquired through taking part in the monthly study programs, through debates, dramatics and public speaking contests. The girls have also made splendid use of travelling libraries and university extension courses in English literature.

Hand training, or skill in home craft, is developed through courses in cookery, home nursing, sewing and millinery; through household science judging competitions; through giving demonstrations in household work at regular meetings and through applying in their own homes what they have learned through economics extension courses. The girls are also taking a more active interest in poultry, bees, horticulture and gardening as a result of the agriculture taught in the courses conducted by agricultural representatives.

Health development comes largely through outdoor recreation and team games organized by the Institutes. Most of the branches give at least one meeting during the year to the study of personal health problems. They also learn considerable of this in their courses of home nursing.

The fourth of the four "H's", the heart training, is taken to mean a training for more unselfish citizenship. The Junior Institutes are exercising this through such local charity as sewing for poor families, making layettes for charity cases, assisting sick or busy mothers in times of emergency, sending gifts of their own production to children's shelters, hospitals, and houses of refuge as well as contributing to such community needs as libraries, community halls, athletic grounds, skating rinks, etc. Perhaps an even more importane evidence of their awakened social conscience is the responsibility they take in seeing that their own social gatherings are well chaperoned and conducted along lines which are a credit to their organization.

ENTERTAINING GUESTS

A Series Giving Hints on Arranging Parties.
By LAURA.

REFRESHMENTS FOR HALLOWE'EN

Marion has collected together a number of games and suggestions for Hallowe'en entertaining for a household help for next week, so I thought instead of giving any more suggestions it might be a help to some who are planning to give a party, to have ideas pertaining to menus for the occasion.

Your party may be large or small with young or old guests, but no matter how many you plan to have or what you intend to serve, it should be carried out almost entirely with the Hallowe'en color combinations. This is one time in the year when it isn't hard to combine colors for decorations. If it is a fairly large party, lunch would be easier served buffet style, the boys helping their partners or with a few waiters. This might consist of:

Cream Cheese and Nut Sandwiches.
Cold Meat. Potato Salad.
Brown Bread. Doughnuts.
Punch
Salted Nuts.

The table from which lunch is served should be attractively adorned in black and orange paper with innumerable black cats, witches, owls, etc., which can be arranged in so many different ways.

If your guests are fewer in number and the lunch is served by a maid or waitress for the occasion, it would be more simple such as:

Assorted Sandwiches
Olives. Pickles.
Doughnuts Cheese.
Cider
Salted Peanuts. Candy.

Then, again, if you are appointed convenor of a church supper, your menu might be something like this:

Fruit Cocktail
Broiled Chicken
Mashed Potatoes. Orange Ice.
Pickled Carrot Salad
Cheese Crackers
Individual Butterscotch Pies
Orange Bonbons
Coffee.

The cocktail would be very attractive if served in oranges with a face drawn on the side. If the chicken is served from a platter, decorations of paper fastened over the wings and legs, adds a finishing touch. The pickled carrot salad is served on lettuce; the cheese crackers are made attractive if centred with an olive, and the butterscotch pies "faced" with raisins.

MARION'S MAIL

Address correspondence to Marion at The Examiner Office.

DEAR MARION:

I received the helps which you sent and wish to thank you very much indeed.

I also want to thank "Bobbie" for her splendid answer to my request for a baby's coat. I hope she will not think me ungrateful for not doing so before. I have made my baby a coat almost the same excepting that I used elderdown instead of chinchilla and I put sleeves with buttoned flaps.

I am sending you a recipe for Cheese Biscuits which I like and hope some of the neighbors will find useful. Here is a suggestion for a Christmas gift which you may be able to use. I gather milkweed pods late in the fall after they have opened and are hard and crisp. Then, with some oil paints I paint them all different shades, blending the colors together. I find that ordinary aluminum paint, which can be bought at any hardware store, gives a silvery touch and goes nicely with rose and other colors. These make a nice decoration for winter when cut flowers are scarce.

I am enclosing the coupon for this week's help and will thank you now in advance.

Sincerely yours,
COUNTRYWOMAN."

Thanks, "Countrywoman," for your very wonderful helps. I am sure that a lot of the neighbors will appreciate them, and I am glad that you liked the instructions sent by "Tobbie."

* * * * * *

"Dear Marion:

Although I have never before expressed my opinion regarding your page, I think it is really wonderful. What a brain you must have to keep your page so interesting day after day!

I am reading the essays on "After Five Years" with great interest, as the subject always puzzled but yet appealed to me.

Members of our household have tried several of the recipes and find them real good. Wishing your page success and thanking you in advance.

Colborne. ROSEBUD."

I'm glad that you like our neighborly page, Rosebud. Write again.

* * * * * *

"Dear Marion:

Thank you for previous helps very much. The rose jar is lovely and is becoming more fragrant every day. Your page is very much appreciated. Wishing you continued success.

MRS. G. W."

* * * * * *

"Dear Marion:

That was another good topic I thought showing interest in the children's home work.

I know one clever mother who had bought a nice study table for her little girls and a fine dignified looking inkwell. I'm sure they must be glad when it is time to do homework.

CHILD LOVER."

That's a real idea, Child Lover, and well worth following.

* * * * * *

"Dear Marion:

I think it was in August someone wrote up an interesting paper on the scenery down at Indian River. It seems there is a beautiful hill down there with samples of nearly all the trees native to the province and a regular wall of balsams a little further on.

I wonder if some of your many correspondents would write us more of such scenes?

There is a swamp up in Dummer and another in Cavan; I wish someone would tell us all about them. To me it is all very interesting and it may be to others.

NATURE LOVER."

This is indeed a hint to our correspondents, Nature Lover, and I hope they will take advantage of it.

* * * * * *

"Dear Marion:

Thanks for the printed instructions for making short cape and ribbon flowers. I am sending in the coupon for this week's help. I sent in one way to use safety razor blades, and here is another way to use them. They are excellent for taking dried paint spots off glass and they do not scratch the glass.

I noticed a call for muffins a few days ago, so I am sending in two recipes. Wishing you heaps of luck with your page,

MAYFLOWER."

Thomasburg.

Thanks, Mayflower, for the idea about razor blades, and for the recipes, which I shall use as soon as possible.

* * * * * *

"Dear Marion:

This is my first letter to your delightful page. We all enjoy it very much since you organized your new mail bag on the Women's Page. You have my best wishes for continued good luck.

Will you please send me your instructions and diagrams on making the new autumn hat of Jersey Cloth.

I am sending a good tested cake recipe. Thanking you, I remain,

Yours sincerely,
ROSE MARIE."

I certainly appreciate your good wishes, Rose Marie, and the cake recipe. I have been so busy this week with the Kiwanis Fair that I have not been able to give proper attention to the mail column. I promise, however, to mend my ways.

* * * * * *

"Dear Marion:

In lifting cookies from the board to the pan I use an egg or pancake lifter. The advantage is that the cookies hold their shape. Do any of the country women use bon ami for lamp chimneys? It is easier to use and much more effective than any other method.

OTONABEE."

* * * * * *

"Dear Marion:

I also am asking for helps from you. I read your letters nearly every day; they are splendid. The helps are good, too. I am sending a hint which I hope will be of some use to someone.

When varnishing in the spring, I varnish the door and window screens; it keeps them from rusting.

Good luck to you, thanks.

Bonarlaw. E. R."

* * * * * *

"Dear Marion:

Many thanks for the wonderful hints and helps to be found each day on our page. We country folk who watch so eagerly for the mail man appreciate them all.

I am enclosing a coupon for the Wool Flowers, and if you would please send me the other items marked I would be grateful.

Here is a little hint that may help someone: When wanting to paste anything and having run short of glue, try using the white of an egg. I have used this several times and find it excellent.

Yours sincerely,
MRS. D. D."

Lakefield, R. R. 3.

Marion

THE SATURDAY MARKET BASKET

There is still a variety in fruits and vegetables, although not nearly as good as earlier in the season. It is getting rather late in the season for some fruits and vegetables, while some are at their best.

Peaches still continue to ask for attention, large baskets being 98 cents. Apples, pears and plums still remain. Apples sell according to their variety, Wealthys at 40 cents a peck; Snows at 60 cents a peck; Spies, 60 cents a peck, and McIntosh Reds at $1.00 a peck. Large blue plums sell for 15 cents a quart. Pears are priced at 60 cents for a 6-quart basket and 98 cents for the 11-quart basket. Grapes, blue and white, are 50 cents a basket. Tokay grapes are 2 pounds for 25 cents. Crabapples are 50 cents a large basket.

Bananas vary in price, but are mostly about 35 and 40 cents a dozen. Oranges range in price from 40 to 80 cents a dozen and lemons 30 to 40 cents. Grapefruit are 4 and 5 for 25 cents.

Potatoes are 15 and 18 cents a peck and sweet potatoes are 5 pounds for 25 cents. Carrots and beets are selling at 30 and 40 cents a peck. Turnips are 5 cents each, and cabbages are 10 and 15 cents a head. Cauliflowers, large firm heads, are 15 and 20 cents a head.

Iceberg head lettuce is 15 and 20 cents a head. Green and red peppers may be bought 2 for 10 cents. Tomatoes, which are becoming very scarce, at 65 cents a basket. Celery is priced at 15 and 20 cents a bunch, while celery hearts are 15 cents a bunch. Spinach is selling 2 pounds for 25 cents. Cranberries are 25 cents a pound.

Honeydew melons are still on the market at 30 and 35 cents each; cantaloupes 10 and 15 cents each, and watermelons, small homegrown ones, 20 and 25 cents each.

A LAUGHING BABY IS A GREAT JOY

What can give more joy in the home than a laughing, happy baby. The well child makes everyone happy with his tuneful gurgle and bright laughing eyes. It is only the sickly baby who is not a laughing baby, for it is the little one's nature to be happy when well.

Mothers, if your baby is cross, if he cries a great deal and no amount of attention seems to make him happy, give him a dose of Baby's Own Tablets and he will soon be well and ready to radiate that happiness through the home again.

Baby's Own Tablets are a mild but thorough laxative. They regulate the bowels and sweeten the stomach and thus banish constipation and indigestion; break up colds and simple fevers and correct those troubles which accompany the cutting of teeth and in doing those things—and doing them well—they make baby happy and keep him happy. The Tablets are sold by medicine dealers or by mail at 25 cents a box from The Dr. Williams' Medicine Co., Brockville, Ont.

Dietitic Dissertations

(Specially Written for The Examiner.)

XI.

Eggs (Continued).

"If only hard, an egg will please,
No reason we should spoil it;
A hard-cooked egg digests with ease,
So long as we do not boil it."

Some of the ways of serving eggs are:

1. Raw, plain or in egg nogs.
2. Raw-beaten plus fruit juice (albuminized drinks).
3. Soft and hard cooked.

Boiling temperature is not necessary to the coagulation of eggs. Albumin begins to coagulate at 134 deg. F. and at 162 deg. F. (50 deg. below boiling point) coagulation is complete. Boiling toughens white and makes yolk mealy, while frying makes both yolk and white difficult to digest.

The practice of dropping eggs into boiling water and letting them boil three minutes is not to be commended.

The following are better methods:

Soft-Cooked Eggs.

1. Boil water—a pint for 1 or 2 eggs, ½ cup extra for each additional egg.
2. Set back where water will keep hot; put in eggs; cover.
3. Let stand four to six minutes for one or two eggs, five to eight minutes for several.

Hard-Cooked Eggs.

Method I.:

1. Boil water—1 pint for 1 or 2 eggs; one cup extra for each additional egg.
2. Put in eggs, cover, set back and let stand where they will keep hot 30 minutes.

Method II.:

1. Put eggs into cold water, heat slowly to boiling point, set back where water will keep hot, let stand 20 minutes.

At no time should eggs be subjected to intense heat while cooking. If it is applied, it has toughening effect on the albumin of the egg. This is why soft custards such as floating island and salad dressing are cooked above water, and firm custards are set in a pan of hot water in the oven.

In speaking of the digestibility of food we usually have three things in mind:

(1) The ease and comfort of the process.
(2) The length of time taken.
(3) The completeness of absorption.

With regard to eggs experiments show:

Two lightly cooked eggs leave the stomach in 1¾ hours.
Two raw eggs in 2¼ hours.
Two poached eggs plus 5 grams butter in 2½ hours.
Two hard-cooked eggs in 3 hours.
Omelet (two eggs) in 3 hours.

Lightly-cooked eggs are more quickly disposed of by stomach than raw ones, but are not best for stomach needing rest. Raw egg is scarcely digested at all until it reaches the intestine. It is such a bland fluid that it does not excite the secretions of the gastric juice nor the movements of the stomach and so may linger longer than if slightly cooked, but it is less irritating and makes less demand on the stomach.

Though they take longer, hard-cooked eggs are as completely digested as soft-cooked or raw. If whites are chopped and yolks mashed and served hot or cold on well-browned toast, we have a dish of average digestibility.

Some people cannot take eggs because the digestive juices act upon them to form poisons.

Eggs leave small residue. They should be served with food which supplies carbo-hydrate and roughage.

—Janet A. Weir.

CHOPPED PARSLEY

Parsley keeps indefinitely in the icebox. Therefore it saves time and trouble to chop a lot at one time and put in a glass jar, near the ice.

Touches that Add Style to Dresses

By MAE MARTIN

It's amazing to see how easily out-of-style dresses are transformed by a few buttons, a little braid and the quick magic of home tinting or dyeing.

Your tinting or dyeing will always delight you, if you are sure to use only true, fadeless Diamond Dyes. Tinting with them is easy as bluing, and dyeing takes just a little more time. New colors appear like magic right over the old colors. They give all the fashionable tints and shades, with never a hint of that redyed look which comes from inferior dyes. Insist on Diamond Dyes and save disappointment.

"Color Craft," my big new book of dollar-saving hints, will be sent you FREE. Write Mae Martin, Diamond Dyes, Windsor, Ontario.

A Substitute for Dieting

PARTICULAR people do from those who "pick and choose" at the table. A "diet" is often embarrassing and always a hardship. And nine times out of ten it is unnecessary!

Try this simple experiment; see if that "indigestion" doesn't disappear from the very hour you first take Pape's Diapepsin. To restore good digestion just eliminate excess acid. A tablet of "Pape's Diapepsin" after eating or when pain is felt will instantly neutralize the acidity and banish all digestive trouble and pain.

So, do buy a 60-cent package of "Pape's Diapepsin" today. This not only means instant relief, but by soothing, healing and strengthening your weak and disordered stomach a little "Pape's Diapepsin" keeps your digestive system healthy and helps to prevent various disorders. You may have decided that nothing could give you a "strong" stomach; just make the diapepsin test!

A Sure Relief for Women's Disorders—10 Days' Treatment Free

Orange Lily is a certain relief for all disorders of women. It is applied locally and is absorbed into the suffering tissue. The dead waste matter in the congested region is expelled giving immediate mental and physical relief; the blood vessels and nerves are toned and strengthened; and the circulation is rendered to normal. As this treatment is based on strictly scientific principles and acts on the actual location of the disease, it cannot help but do good in all forms of female troubles, including delayed and painful menstruation, leucorrhoea, falling of the womb, etc. Price $2.00 per box, which is sufficient for one month's treatment. A Free Trial Treatment, enough for ten days worth 75c will be sent Free to any suffering woman who will send me her address. Enclose 3 stamps and address. MRS LYDIA W. LADD Dept. 1", Windsor, Ont. Sold by leading druggists everywhere.

We Do
Pleating
Special Equipment.
Prompt Service.
No Pin Marks.
PARKER'S
'Phones 250 and 1404

RED ROSE TEA "is good tea"
The Orange Pekoe, at a little extra cost, is extra good
In Clean, bright Aluminum

Acme
ELECTRIC WASHER
Complete $98

The Thorough Washer

The day's wash is done so easily and quickly with the Acme, and it matters not how fine the fabric, there is no danger of injury, because the mechanism is so simple and the parts are so protected.

"90 times a minute"

THE TUB is solid rolled copper—will not rust or corrode—it rocks 90 times to a minute—the water flows backward and forward through the clothes—instead of the clothes being forced through the water. Will not damage the most delicate of fabrics.

THE WRINGER is all metal, with full size fine rubber rollers—can be used in seven different positions over the tub or basket—a corrugated drain board prevents water from splashing.

THE ¼-HORSE POWER MOTOR is securely fastened to a wood base and with the rubber belt insures complete insulation.

THE FRAME is all angle steel—with galvanized panels—enamelled on the outside—all closely rivetted and reinforced with heavy drawn steel corners.

THE MACHINERY is contained in a solid iron column—not a wheel exposed—a child can operate the Acme.

The Acme Washer—entirely a Canadian product—made for and sold only by The T. Eaton Company, Limited. Priced..... $98

Deferred payments may be arranged on equitable terms.

Let us demonstrate the Acme
—Basement, Teco Store

TECO STORE
OPERATED BY T. EATON Co.
PETERBOROUGH

McGILL WINS TRACK TITLE FROM VARSITY

MONTREAL TEAM WIN NINE FIRSTS

Victory Puts End To Three Year Reign of Toronto Athletes.

RUN RELAY TO-DAY.

MONTREAL, Que., Oct. 20 (Canadian Press).—Track and field athletes of McGill University swept all before them in yesterday's annual intercollegiate meet and compiled a point score of 78, as against University of Toronto's 41, and seven garnered by the little band from Queen's of Kingston. McGill's victory, predicted in many quarters, but which was surprising in the overwhelming manner in which it was accomplished, put an end to a three-year reign of the Toronto athletes in this branch of intercollegiate sport.

McGill's total was attained by means of nine first places, nine seconds, and six thirds, in fourteen events. Fifteen events were scheduled but the relay race was held over for to-day, and will be run off at the half-time interval during the Qeuen's-McGill football game. Its result, however, will have no bearing on the final standing owing to McGill's commanding advantage.

The University of Toronto team scored five firsts, three second places and seven thirds. Queen's obtained two seconds and one third place. "Chuck" Agnew, of Queen's football fame, scored four of the seven points obtained by the tri-color representatives.

The outstanding individual performance of the day was turned in by Charlie Drew, a newcomer to McGill ranks, who formerly performed for Amherst College. Drew obtained two firsts and two seconds for a total of sixteen points. In winning the 120-yard high hurdles, he established a new mark of 15 4-5 seconds, as against the old record of 16 1-5 seconds, set in 1923 by Syd Pierce, McGill star. Drew also won the shot put, and finished second in the high jump and the broad jump.

In all, eleven new intercollegiate champions were crowned, only three of nine of last year's winners, who were entered again this season, retaining their laurels. Jack Blemer, of McGill, retained his title in the 220-yard low hurdle event; L. T. Horn, also of McGill, retained his high jump championship, while J. L. Davenport, of University of Toronto, retained the pole vault title which he had won for the past three years.

The McGill athletes placed in every event, while the Torontonians failed to score in three events: the 120-yard high hurdles, the shot put, and the 220-yard low hurdles. Varsity's best individual event performance was recorded in the discus throw, in which the Blue placed first and second, W. R. Finlayson winning with a heave of 106 feet, 11¼ inches; G. A. Peaker was second.

One of the most decisive victories of the day was scored by W. A. Gilbert, of Varsity, in the three-mile event. Gilbert ran a beautifully-gauged race, fininshing the distance in 15 minutes and 39 seconds, which compares favorably with the old mark of 15 minutes 12 3-5 second, established in 1926 by S. Trenouth, of Queen's.

Other Toronto victories were scored in the 100 yards dash, won by R. W. Finlayson, and in the 440-yards event, won by R. M. Mitchell. Mitchell captured first place by only a couple of inches from Hands, of McGill, who spurted in the stretch to come from fourth place.

VIEWS ON SPORT

The results for both Collegiate rugby matches will be phoned to The Examiner immediately after the games to-day.

McGill put an end to Varsity's three-year reign over interscholastic sports in grand style yesterday. The Montreal athletics sweeping all before them to compile a point score of 78 against University of Toronto's 41 in the annual inter-collegiate track and field meet.

* * * * * * *

The little band from Queen's put up a game fight but could only garner a score of 7.

* * * * * * *

McGill's victory although predicted in many quarters was a surprise to everyone in the overwhelming manner in which it was accomplished.

* * * * * * *

Charlie Drew, an Amherst college star and a newcomer to the McGill ranks was the shining light of the day. He obtained two firsts and two seconds for a total of sixteen points.

* * * * * * *

Rugby is the big sports now with tentative plans being made for hockey and basketball. Locally, the hockey and basketball season promises to be the busiest in many seasons. There will be more teams in both sports and there will be something doing almost every night during the winter season. The prospects for hockey were never brighter with a surety that three leagues will be formed in the city not counting the church and school leagues.

* * * * * * *

Hamilton Tigers meet the Winged Wheelers of Montreal at the Mountain city to-day. The Jungle Kings are all set to put a great exhibition of rugby against the visitors after having put in a hard week's practice and being sufficiently recovered from the injuries they received at the hands of Ottawa last Saturday.

* * * * * * *

Boxing has taken a big increase in popularity in the last twelve months and under capable guidance and good matchmaking can be made to pay. A rep ort of the Shamrock A.C. shows an increase in attendance from 58,000 last year to 104,000 this year. The gate receipts were considerably more than doubled. Referee-in-chief Cooper Smeaton has a new idea in regards to the refereeing of the N.H.L. games for this coming season. He plans to have referees located in the various cities represented in the circuit and this will avoid the long and frequent jumps which were necessary in past seasons as result of the officials for the most part being residents of Toronto or Montreal.

RULING

MACHINE-RULED FORMS OF ALL kinds, in all ruling colors, are neatly and promptly attended to at The Peterborough Examiner Ltd. Intricate forms our specialty.

WANTED

Highest prices paid for Scrap Iron, Paper, Rags, Metals, Auto Tires, and all other grades of waste material.

FOR SALE.

All sizes new and second hand Rubber and Leather Belting in stock at the lowest prices. Also Wipers, Cotton Bags, etc.

STORE TO LET.

A. LOW & CO.

385 Bethune Street

'Phone 697—Nights and Holidays 1627

NEW CHAMPIONS.

MONTREAL, Que., Oct. 20—(Canadian Press).—Inter-collegiate track and field champions were declared here yesterday as follows:

100 yards—C. H. HANDS, McGill.
440 yards—R. M. Mitchell, University of Toronto
880 yards—F. W. Hurd, McGill.
One mile—H. Brown, McGill.
Three miles—W. A. Gilbert, University of Toronto.
120 yards high hurdles—C. R. Drew, McGill.
220 yards low hurdles—J. Blemer, McGill.
High jump—L. T. Horn, McGill.
Broad jump—W. Consiglio, McGill.
Pole vault—J. L. Davenport, University of Toronto.
Shot put—C. R. Drew, McGill.
Javelin throw—V. P. Cummings, McGill.
Discus throw—R. W. Finlayson, Toronto.

LOCATE REFEREES IN VARIOUS CITIES

N.H.L. Officials Plans To Avoid Long Jumps Necessary in Past Seasons.

MONTREAL, Que., Oct. 20. —(Canadian Press).—The Montreal Gazette in its sporting columns yesterday says:

"Plans of referee-in-chief Cooper Smeaton, of the National hockey league, apparently are to have referees located in the various cities represented in the circuit and thus avoid the long and frequent jumps which were necessary in past seasons as a result of officials, for the most part, being residents of Montreal or Toronto. "In this connection two Montrealers are likely to be found this winter officiating in the majority of the games in New York. Redvers MacKenzie, golf professional at Marlborough here, has accepted a position for the winter months in New York. He has been added to the N.H.L. board of referees and probably will figure in many pro hockey contests at the Garden. The other Montrealer is Donnie Grant, who has been residing in New York for the past three years. Grant has already done a bit of whistle blowing for the pro hockey teams across the line. A former star with the M.A.A.A. senior amateur hockey team here, Grant should become a first-class official as he knows his hockey perfectly. MacKenzie has had experience with independent leagues and teams, which is the chief asset of a capable official."

Wash Away That Itch

With a Penetrating Antiseptic

Now you can stop burning itching skin torture. Apply the pure cooling liquid D.D.D. ITCHING STOPS INSTANTLY. The healing elements penetrate the skin and sooth the irritated tissues. Eczema, pimples, ulcers, rashes, all forms of skin trouble quickly yield to this famous antiseptic. A 35c bottle proves its merit or your druggist gives your money back. D.D.D. gives skin health. (The D.D.D. Soap).

J. P. BOND DRUG STORE
E. L. PAYNE DRUG STORE
McDERMID & JURY

BABE RUTH IN FAVOR OF SMITH

Says Democratic Candidate is Greatest Friend of American Sport.

HELPED BASEBALL.

NEW YORK, Oct. 20 (Associated Press).—Bable Ruth came to bat again for Governor Alfred E. Smith last night—this time in a radio address over a nation-wide hook-up. It is because Governor Smith, the greatest friend of American sport in public life to-day, and because he has never forgotten his boyhood friends that the Yankee's home run king would like to see him elected.

"Governor Smith is the type of man who appeals not only to the baseball fan, but to all red-blooded lovers of American sport," he said. "When I was a little kid I admired the great Teddy Roosevelt just like I admire the great Al Smith to-day. I have been to a lot of prize fights, but I have never seen Governor Smith at a prize fight. In ten years in New York, I do not think I have ever seen him at a ball game, and yet he is the greatest friend of American sport in public life to-day.

"The thing that makes him so great is the very fact that he does not personally care for baseball or boxing, but is so broad and considerate of the other fellow's wishes and of the great good that all forms of athletics can do.

"Up in my old home town of Boston the Red Sox and the Braves, once great ball clubs, are now nearly starving to death because they cannot get the crowds and they cannot get the money to pay good salaries. Sunday baseball is on the ballot in Boston in November and they tell me Sunday baseball is going across in good old Massachusetts, just as Al Smith put it across in New York.

"I am for Governor Smith because he is a friend of sport, because he has a clean record and because he helped the ball players get large salaries, there is another reason.

"The other day I took a ride down to Oliver Street in New York City just to look at the little 'two by four' home that Governor Smith was born in. It reminded me of my own two by four home in Baltimore, and what a wonderful thing it is to think that whether you were raised by poor parents in Oliver Street, New York, or by poor people on the river front in Baltimore, that there is a chance for every boy to get to the top in America, whether he wants to be a president or a ball player.

"The greatest thing of all about Governor Smith is that he never forgot his love for Oliver Street. He has never left his home town or his home state or his old time friends on Oliver Street, but for 25 years has been their public servant. And here is the worst of it, Alfred E. Smith, who has done more for New York than all the ball players in captivity, does not get the salary of many big league ball players. While some men desert their old friends, their home town and their obligations to the public for great big salaries. Al Smith, four times Governor of New York, has given his life to the public."

Bowling
Alley Gossip
By Pin Boy

The Fall and Winter game is now in full swing with three alleys crowded every night with seekers for a little recreation and some good wholesome fun.

Five-pins at present are holding the centre of interest, although at the Water Street alleys several bowlers still prefer to push over ten.

K. OF C. ALLEYS

F. Pepe added eight more points to his already high total by taking every game and total pinnage from Kylie's gallants in last night's fracas with the tumbling ability of his followers especially the Cupoli brothers, who scored 654 and 536 in three games. J. J. Duffus' team are still occupying the cellar position in the Wednesday Night League as a result of the trimming administered by Grady and his alley bumpers, who collected eight points, which improved their position greatly.

The feature playing of the night was displayed by Kelbrick for the winners, whose card showed 240, 235 and 185 scores, which included high single and high three.

Primeau by dint of hard work saved his team from a shutout by McGarrel, who took six of the eight points assisted by the consistent bowling of McKennon, who chalked up 199, 179 and 217. Dundas had high single with 219 pins.

C.G.E. SHOP LEAGUE

Tool Room No. 2, in Group 6 of the Shop League, are apparently better bowlers than softball players, as they took two games from the Porcelain sexteete headed by Reg. Dyer.

Structural Steel, under the captaincy of Reg. Green, swamped the Industrial Control No. 1 team, in three games, which places this gang at the top of Group 6, as they duplicated last night's work the week before with Industrial Control No. 2.

Lawrence Heath's Braves took the small half of a three-game fixture with Tool Room No. 1, led by Jim King, who claims he's going after the Works' Championship with a vengeance.

Industrial Control No. 2 were unable to shake the jinx that has been trailing them and dropped three points to Tool Room No. 3, but wait until next week.

QUAKER OATS CO. SWEETEN FEEDS

(Continued from Page 1)

of the flour and feed department.

Most of the visiting editors are Bachelors of Agricultural Science with degrees from the O.A.C. at Guelph or from MacDonald College, and because of their knowledge of the progress that is being made in the various branches of agriculture they were fully prepared to discuss the details of the Quaker Oats feeds and their ingredients.

"We have no secrets," said Mr. White. "We want you to see everything and to know all we know."

"We have a new conception of what the Quaker Oats Company is doing in this work," Mr. Porter remarked, "and it is too bad every farmer in the country could not see the quality of the ingredients that are used and their uniformity of mixture."

Feed in Modern Terms.

Some farmers might have been sceptical auditors to the conversation in Mr. Macdonald's office that ranged extensively over the subject of feed mixtures, their constituents and the special properties of them. Such terms as carbohydrates, protein, fats, nitrogen, sugar, iodized salt, cod liver oil—these were for the most part foreign to old-fashioned farming, but they are generally understood by the intelligent and progressive farmers of the new dispensation.

The particular value of molasses in the well-known feed Quaker Sugared Schumacher, which has an appetizing smack to the very sound of it, have already been indicated. Cod liver oil has been a household remedy for many years and a specific cure for rickets. Now it is used in Quaker Full-O-Pep and other poultry feeds. The visitors were also told about the quality of the bone meal, meat scraps and other feed ingredients.

Up in the heart of the feed mill possibly the most interesting operation in the plant was observed. Briefly, it may be described as a mechanical feed mixer. Reaching up from it to overhead bins are metal pipes almost numerous enough to suggest a big organ. It also incorporates a weigh scale. The employee operating this mixer had before him yesterday afternoon a formula for a 2,000-lb. batch or mixture of Sugared Schumacher; so many pounds of this ingredient and so many pounds of that. He simply pulled out the lever or stop in the pipe connecting with one bin, meanwhile watching the scale in front of him, and repeated this operation on other bins until he had filled out the formula or prescription.

This action was only preliminary to the important phase of mixing which is done mechanically, attaining a uniformity of the compound and a thoroughness of mixture which a farmer working with a shovel could not hope to accomplish.

A Dry Sugared Feed.

The outstanding feature of the Sugared Schumacher is that it is perfectly dry after the molasses has been added. Other feeds containing molasses have been made in this country, but they were sticky and objectionable. By the new Quaker process this fault has been avoided. The meal comes out dry, wholesome to smell, and with notable self-preserving quality. This was the first time the farm periodical editors saw the sugar operation. The new Quaker process has been used here only a month or more, and incidentally during the first month orders switched to the Sugared Schumacher to the extent of 82 percent. The company imports its molasses from Cuba, arriving here in 8,000-gallon tank cars, which lasts for eight to ten days. It is pumped from the basement level to the seventh floor, and is heated to 165 degrees before it is blended into the feed. The mixing operation, like so many of the mechanical processes in this amazing factory, has to be seen to be appreciated. It is beyond description.

Ingredients Displayed.

On that same floor named samples of the ingredients of the many Quaker feeds were displayed. Some of these ingredients, just by way of example were: Barley meal, oat meal, hominy, ground alfalfa, fish meal, cod liver meal, cod liver oil, bone meal, meat scraps, gluten meal and calcium carbonate (lime). The editors spent half an hour or more at this table exchanging opinions and information on the feed constituents.

One of the questions Mr. Macdonald asked was why the consumption of such feeds was twenty-five times greater in the United States than in Canada, even on the basis of equality of population. In reply it was stated that one factor was education, as in the United States, and the advantages had not yet been brought home to farmers.

Mr. White stated that the company did not hope to supplant the ordinary rations with the mixed feeds. They were intended chiefly to supplement the rations farmers are now using and which they produce themselves.

The tour of the factory with Mr. Edwards was a succession of mechanical marvels. Up in the long room that stretches its hundred yards or more atop the concrete elevators, into which the visitors gazed down to their fearsome depths, two long conveyer belts were rapidly carrying wheat that had been elevated from the cars on an outdoor siding and was being poured into the great concrete containers.

An Eerie Office.

Located at the top of these elevators is the highest office in Peterborough—surely in all Central Ontario—that of Mr. J. Mackin, who as the representative of the Federal Department of Trade and Commerce has charge of the huge 120,000-pound scales which weighs the cars of grain as they are unloaded.

But the internal efficiencies of the Quaker Oats factory deserve a special story. Thursday's experience was a revelation of a few of the results of applied science in the production of better hogs, sheep, dairy and beef cattle, horses, poultry, yes, even chinchilla rabbits. The Quaker Oats Company owns a model farm of 210 acres at Madison, Wis. It is under the supervision of the University of Wisconsin. On this farm are carried out the feeding experiments by which feeds are subjected to prolonged tests before they are offered to the public. Experts are in charge of departments such as poultry, live stock and so on.

All these details comprise the gigantic industrial and research organization whose feed by-products are especially designed to assist agriculturists, dairy and stock men, poultry breeders and others to accomplish the highest results from their work and investment by the use of these mixed feeds as an adjunct to their ordinary, every-day rations.

And incidentally there are such hints, established as scientific facts, that sugar, for example, adds relish not only to Quaker Oats for humans but also to the feed of livestock that also prefer and thrive in clean quarters.

The swine of Epicurus knew the standard groceries of their day.

Inside Sportin' Dope—By A. Wise Cracker

Mister Sporting Editor:

Well, Mac, barring the news that the new permits is going to be in book form, they ain't a thing stirring in sporting circles this week. Sir Hank Drayton's publication is likely to be among the best sellers between now and Christmas.

However, the weekly epistle to the customers gives one the chance to thank Carl Browne's Collegians for a enjoyable exhibition of football here last Sat. The boys from Confederation Square tossed the Oshawans for a total loss, and doing this they played some smart, fast football that was nice to look at. The boys up in front clipped wide holes in the Oshawa line, and the ball-carriers hit the openings for plenty of gains during the day. Oshawa had plenty of beef, but looked muscle-bound both above and below the shoulders and they only threatened a couple times. The local students was good value, as our best soccer experts put it, for their 23 to 0 score.

Oh, yes, Mac, I promised to say something about hockey this week. Sorry to disappoint the customers, but the truth is they ain't been nothing doing yet. Mister Sammy Lowe, the genial mgr. of the Oshawa intermediates, was here the other day and admitted Oshawa would have a pretty fair team. All last year's talent is there yet and the reinforcements include Mister Crossett, the human tank from Port Hope, and Mister Jack Bond, who has often played baseball and hockey against the Petes, the first for Deloro and the 2nd with Osgoode Hall and other Toronto teams. Mister Bond is a fast skating forward and will help the Oshawa line, while, according to all the dope, this Mister Crossett is a bear cat, what I mean. Anyway Mister Lowe expects his athaletes to form a group with Peterborough, Port Hope and Belleville, and if that comes off Peterborough hockey bugs should oughta see plenty action here this winter. Local magnates claim they is talent here for a real fighting intermediate team, and they is even talk of a coach to learn the boys the inside stuff that makes a winning team outa good material.

The robust form of Mister Mickey Murray was seen on our streets this week. Mister Murray is sojourning under the family roof for a short time before he migrates to Providence, R. I., where he will again perform in the cash and carry loop down that way. From him it is learned that our old friend, Mister Jake Solomon, is doing well in Philadelphia, Pa. Mister Solomon is the proud possessor of a automobile that is a real boat and threatens to steer it over in this direction some of these days.

A report from Belleville says the Kingston Ponies will be back in the Central ball loop next season. If the Central magnates ever throw the doors open to them babies again they deserve to have the league bust right in their faces. The Ponies forfeited their rights when they dropped outa the picture before the season finished, and they should be counted out from now on. With Deloro, Belleville, Oshawa and the Petes to operate a 5th team ain't a necessity but a nuisance.

Well, Mac, when they's nothing to say, why say it?

So here's the well-known signature:

Sportfully yours,
A. WISE CRACKER.

NEW LEAF GOALIE GIANT IN NETS

Lorne Chabot, Who Comes To Toronto, Starred in Amateur Ranks.

TORONTO, Oct. 20.— Hockey fans were discussing yesterday the deal by which two well known professional hockey goalers will exchange uniforms. Lorne Chabot of New York Rangers, comes to the Maple Leafs in a trade for John Ross Roach who has been with the Toronto club ever since he broke into pro hockey about eight years ago.

The uniforms will hardly fit as Chabot is a giant and Roach is a little fellow.

Both players are high class men in their positions and the change may work out to the advantage of both. The Toronto club received $10,000 in cash in the deal.

The Leafs are out to strengthen their team to the utmost and Manager Connie Smythe stated yesterday that Goalkeeper Kearney of the Port William team may also be signed by the Toronto club. Kearney played against the Varsity Grads in the Vancouver series for the Allan Cup, and he made a distinct impression on the Toronto players. The local N.H.L. club has been negotiating with him for some time and he is expected to leave Port William and arrive to-day for a conference in connection with signing a contract.

The Rangers think they have got the prize package in Roach, whom they describe as "the greatest goal tender in professional hockey." Chabot has been with the Rangers two years and before that was with the Port Arthur club when they beat Varsity for the Allan Cup two years in succession, due to his good work in goal.

In two years in the N.H.L. Chabot has twenty-three shut-outs to his credit, twelve in his first season and eleven last year, while in the same length of time, Roach had but eight. Chabot is a bigger, heavier man than Roach, and is not as old.

BOWLING AVERAGES.

The following is the standing of the ten teams in the Engineers' League, which changes considerably every time they stage a battle:

	Points
Price Setting, No. 1	22
Switchboard, No. 1	18
D. C. Engineering	18
I. C. Engineering	18
Price Setting No. 2	12
Mech. Engineers	12
A. C. Engineering	10
Switchboard No. 2	6
Induction Motors	2
Laboratory	2

The Confederation

TORONTO
WINNIPEG
EDMONTON

Fast, Through Comfortable Service
ALL-STEEL TRAIN

lv. Toronto daily	9.00 p.m.	1st day		East. Time
ar. Winnipeg	8.45 a.m.	3rd		Cent. Time
ar. Brandon	1.00 p.m.	3rd		"
ar. Regina	6.40 p.m.	3rd		Mt. Time
ar. Saskatoon	11.40 p.m.	3rd		"
ar. Edmonton	10.00 a.m.	4th		"

EQUIPMENT: Standard and Tourist Sleeping Cars, Dining and Compartment, Observation Library Car—Radio Equipped, Valet Service.

J. B. DORAN, Ticket Agent,

CANADIAN NATIONAL

DANCE!

TO CLOSE THE KIWANIS FAIR

Continuous from 7 p.m., in the North-west Room Upstairs.

GOOD ORCHESTRA

END THE WEEK IN FUN!

for Economical Transportation

so Smooth so Powerful and So Dependable

COACH $740

ALTHOUGH the "Bigger and Better" Chevrolet offers a standard of beauty never before thought possible in a low priced automobile . . although it offers the features of advanced design and the perfection of detail demanded in the world's finest cars . . the fundamental reason for its tremendous success is its amazing performance . .

. . So smooth, so powerful and so unfailingly dependable!

It matters not where you drive this car . . every mile at the wheel is a delight and a revelation. The world-famous Chevrolet valve-in-head motor delivers its power with an ease, a smoothness and a certainty that thrill the most experienced driver.

Come in and drive this car! We know that you'll say that no other car can give you so much . . at prices so amazingly low!

C-12-10-2028

The G.M.A.C. . . General Motors time-tested payment plan affords the most economical and convenient way of buying your Chevrolet out of income.

CHEVROLET

J. K. HUGHES, LTD.
CHEVROLET SALES AND SERVICE
Water and Hunter Streets, Peterboro, Ont.

PRODUCT OF GENERAL MOTORS OF CANADA, LIMITED

Capitol Entertainment

TWO SHOWS TO-NIGHT, 7 and 9
THE NEW COLLEGIANS
JOHN GILBERT in The COSSACKS

ALL NEXT WEEK MATINEES DAILY AT 2.30
COMPLETE CHANGE OF PROGRAM THURSDAY

TAKE-A-?? CHANCE WEEK??

WARNING! COME ON MONDAY AND DON'T BE ONE OF THE DISAPPOINTED ONES ON TUESDAY! SH-H-H-H-H STAGE TREATS YES!

EVERYTHING A SECRET! EVERYTHING A SURPRISE!

It's Great!

WE are not taking a chance —WE KNOW— YOU'LL LIKE IT

THEATRES

AT THE CAPITOL.

Next Week is "Take-A-Chance-Week" at the Capitol. Everything a Secret, Everything a Surprise—Stage Treats—Yes! It's Some Show.

Next week the Capitol will present their first "Take-A-Chance-Week" by this is meant, nothing on the program is announced in advance. Everything is a secret. It will be a great show, Manager Stewart promises that. A little bird has whispered that there will be stage treats and musical surprises. This same little bird has also whispered the advise, to come on Monday as when the news spreads about the show on Tuesday, the Capitol will not be large enough to hold the crowds. There will be a complete change of program on Thursday. Matinee every day.

AT THE GRAND.

"WHY WORRY?"

Arriving appropriately enough to crown a Produced-in-Canada week with a Produced-in-Canada production, the Dumbells scored a triumph at the Grand last night in "Why Worry?" Captain Plunkett's tenth annual revue. Neither a thunderstorm nor the pull of other attractions could keep Dumbell admirers away, and the new revue was greeted by a capacity audience, which enjoyed every number.

The new feature this season is the introduction of a chorus of pretty girls, an innovation that demonstrated Capt. Plunkett's well-developed showmanship. The girls are young, lively and well-trained, running through a snappy dance routine in clever style, and not one of them is a bit difficult to look at. Their presence in the revue undoubtedly strengthens the show.

Otherwise, "Why Worry?" follows along the usual Plunkett lines, with splendid effect. The production, handsomely staged, travels at top speed, and the cast of well-established favorites are at the top of their form. Notably is this true of Fred Emney, whose comedy is as infectiously funny as ever, and who keeps the audience convulsed every minute he is in sight. Emney is seen in a number of funny sketches, as a baseball rookie, a novice barber and other amusing characterizations, and even wanders out into the audience on one occasion. "Red" Newman makes his usual hit in a military skit, as well as in his song numbers, and Scotty Morrison, given more work to do in this production, makes good in his fun-making. Charlie Leeves is of great assistance in the sketches. He is a very effective "straight."

Al. Plunkett has a wealth of new songs, "She's a Great Girl" and "You're Wonderful" among the best of them, and he puts them over in his usual engaging manner. Other vocalists who score heavily are Harry Binns, the tenor, whose singing of "Laugh, Clown, Laugh," is a high light of the performance, and Cameron Geddes, whose deep bass voice is displayed to great advantage in "Nut Brown Ale" and "Old Man River." Jessie Butt appears most successfully in several duets with Mr. Burns

The half-hour which opens the second part of the programme, entitled "A Night in the Barracks Room," is perhaps the outstanding feature of "Why Worry?" The Plunkett brothers are all their best here; Howard Fogg plays the violin delightfully, Lou Crerar and Fred Emney stop the show with their clever work at the piano, and Harry Binns and Cameron Geddes sing with great success, and the Dumbells quartette supply a rousing finale.

There is plenty of clever dancing. The chorus does some of it, a snappy Tiller number and a study in Black and White, a novelty offering, being outstanding. Aileen Parker scores in solo dancing, and in a number with Morley Plunkett. Dorothy Stock and Teresa Corrigan contribute some clever tap dancing, and Scotty Morrison and Red Newman combine in an eccentric dance that makes a real hit.

"Why Worry?" from every angle, must be listed as one of the greatest of Dumbell successes. It is lively, varied, fast-moving and clever, and last night's audience apparently enjoyed every feature of it.

The Dumbells are the attraction at the Grand again to-night, and a sell-out is a certainty, in view of the success of last night's performance.

—P. D. C.

TECO
Hallowe'en Frolic
SOMETHING DISTINCTLY DIFFERENT
Chemong Pavilion
Tuesday, October 30th
Tickets $1.00 per Couple. Dancing from 9.00 to ?
Masquerade Optional.
FERDY MOWRY AND HIS RYTHM TRAMPS.
Tickets may be secured from Harry Forler, Members of the Teco Club, and Orchestra.
PRIZES FOR BEST COSTUMES.

Hand-Made Work Boots
We keep a complete stock of 7-inch, 12-inch, and 16-inch WORK BOOTS and HIGH-TOPPED BOOTS, in different styles, from $4.75 up —All manufactured on the Premises.
Made To Order
FINE SHOES FOR FALL—any style you desire and the Best of Leathers. Leave your Order Now for Fall.
DON'T DELAY - - WE GUARANTEE A FIT
Shoes Repaired While You Wait!
MODERN SHOE REPAIRING
There is no need to wait two or three days until your Shoes are Repaired. Ladies' and Gent.'s Sewed Soles and Rubber Heels can be put on in 30 minutes or less.
We have the Best Equipped Shoe Repairing Premises in the City.
W. & A. INGRAM
Custom Shoemakers and Repairers — 430 GEORGE STREET

WINNERS OF PRIZES IN MUSIC FESTIVAL

Complete List of Successful Contestants is Announced.

The complete official list of winners at the musical festival is as follows:

Special Open Soprano Class—Margaret Dickson, gold medal.

Class 1, Dramatic Soprano—Mrs. T. E. Curvin, gold medal; Mrs. Laura Cawker, Bowmanville, silver medal.

Class 2, Mezzo Soprano — Daisy Davidson, gold medal; Helen Lamb, silver medal.

Class 3, Lyric Soprano— Mildred Magee, Omemee, gold medal.

Class 4, Contralto — Miss Ruby Quartermaine, gold medal; Mrs. Malcolm M. Webb, Hamilton, silver medal.

Class 5, Lyric Tenor — William Henry Grieves, gold medal; James Medlyn, St. Thomas, silver medal.

Class 6, Robust Tenor—John Anderson, gold medal; Harold Snelgrove, silver medal.

Class 7, Baritone—C. Andrew Johnston, Toronto, gold medal; Robert W. Walton, Newcastle, silver medal.

Class 8, Bass— Walter Farr, gold medal; Wm. D. Lucas, silver medal.

Class 9 (Girls Under 16, Oct. 1, 1928)— Dorothy Rowe, Orono, gold medal; Isabel Weddell, silver medal.

Class 10, Boys (Unchanged Voices) —Roy B. Pitchford, gold medal; Jim Houghton, Toronto, silver medal.

Class 11, Boys' Choir (Not Exceeding 30 Voices)—St. John's Choir, silver shield.

Class 13, Church Choirs, Class A (29 Members or Over)— St. Paul's Presbyterian, silver shield; Trinity United church, bronze shield.

Class 14, Church Choirs, Class B (18 to 28 Members)—St. Paul's Presbyterian, silver shield; St. Andrew's United, bronze shield.

Class 15, Church Choirs, Class C (18 Members or Under)— St. John's church, bronze shield.

Class 16, Mixed Chorus (60 voices or Under)— St. Paul's Presbyterian, silver shield; Trinity United, bronze shield.

Class 18, Ladies' Quartette—Madridal Singers Quartette, silver shield, Misses Dickson, Davidson, Wolstenhome and Hill; St. Paul's Choir Quartette, bronze shield, Mrs. Byers, Misses Chenhall, Cullen and Pattison.

Class 19, Mixed Quartette — St. Paul's Choir Quartette, silver shield, Mrs. Byers, Miss Pattison, Mr. Anderson, Mr. East; Knox Church Quartette, bronze shield, Mrs. Todd, Mrs. Scholey, Mr. Marshall, Mr. Coleman.

Class 20, Trio (Ladies)—St. Paul's Choir Trio, silver shield, Mrs. Byers, Miss Pattison, Miss Cullen.

Class 21, Violin (12 and Under)—Bailey Bird, Startford, gold medal; Gertrude McDonald, silver medal.

Class 22, Junior Violin (13 to 16 Years)—Stewart Dawson, gold medal; Ross Gillespie, silver medal.

Class 26, Piano (12 Years and Under)—Gertrude Hohner, gold medal; Isabel Duthie, silver medal.

Class 27, Junior Piano—Roy Tranter, gold medal; Pearl Smith, silver medal.

Class 28, Open Piano—Helen Paton, Pontypool, gold medal; Mildred Hetherington, silver medal.

Class 29 (20 Members and Under) —Durham Regimental Band, silver medal.

Class 30, Band (21 to 35)—Peterborough Rangers, silver medal.

Class 31, Cornet Solo—Tom Sartell Weston, gold medal; Adrian Louw, Toronto, silver medal.

Class 32, Cornet (Open)— George Gare, Toronto, gold medal; Harold Wilson, silver medal.

Class 33, Trombone (Open) — M. Richmond, Toronto, gold medal; S. Wheeler, silver medal.

Class 35, Clarinet (Open)—Sydney Parkins, gold medal.

Class 37, Open (Orchestra) — Symphony Orchestra, silver shield.

Class 38, Orchestra (16 to 30) — Trinity Orchestra, silver medal.

Class 39, Orchestra (15 and under) —Coldsprings S. S., bronze shield

GRAND
LAST TIME TO-NIGHT
THE DUMBELLS (Boys and Girls) Greatest Success
WHY WORRY?
Capt. Plunkett's Biggest Triumph in 10 years.

DAVIS CUP GAMES TAXED IN FRANCE

French Tennis Federation Decides To Hold Matches Elsewhere.

PARIS, Oct. 20.—(Canadian Press.) —Competition for the Davis Cup, emblematic of the International team tennis supremacy, will be outside of France next year.

The French Tennis Federation, reaching this decision last night, attributed it to court decisions that the International tournaments are shows and not sport and therefore are subject to a heavy entertainment tax.

APPEAL RESTORED; TO BE HEARD OCT. 29

Wilson-Preston Case Re-entered On Docket By Supreme Court.

TORONTO, October 19 (Canadian Press).—The Second Divisional Court at Osgoode Hall to-day decided to restore to the list of appeals, the appeal of W. T. R. Preston and W. F. Wilson of Port Hope from the judgment of Mr. Justice Rose and a jury at Cobourg in the action for libel brought by Sir Arthur Currie, awarding the former commander of the Canadian Corps in France $500 and costs. The appeal will be up for preemptory hearing on October 29.

NEW RACING DOG

LONDON, Oct. 20.—A new racing dog—the saluki—will soon take his place with the greyhound on the dog tracks of the country. The ancestry of this canine aristocrat has been traced back to the time of the Pharaohs. The saluki is also known as the "greyhound of the desert."

REGENT
Two Shows To-night
7 and 9 o'Clock
YOUR LAST CHANCE TO SEE
"The Bush Leaguer"
A sizzling Comedy, packed with speedy action and uproarious fun.
All Next Week
— it's —
'Take-a-Chance Week'
Fun, Surprises, and Thrills for All! A Harem of Hilarity!
NO ONE IS SAFE!
YOU'LL HEAR
A louder and funnier collection of roars than ever before
—and—
A Musical Treat
—By The—
Regent 7-Piece Orchestra
If you're coming out, make a night of it at the REGENT.
NOTE.—COMPLETE CHANGE OF PROGRAMME ON THURSDAY.

OVER $10,000.00 in FREE PRIZES
GOBLIN MAGAZINE'S GREATEST CONTEST
Win a La Salle Car!
99 Other Awards
This is the Largest Prize List ever offered in Canada

This or any other model La Salle Car of value $2,875.00, with cash bonus noted elsewhere, is First Prize in this Goblin Magazine's Greatest Puzzle Contest. Visualize yourself behind the steering wheel of this magnificently appointed La Salle Car, one of the proudest names in motordom. Surely here is a prize worth working for and, best of all, the work is the best of fun. Don't misplace this advertisement. Read the instructions and begin NOW. In a few weeks this distinguished car may be YOURS. Yes, alone, must decide!

FIRST PRIZE—Total value up to $5,875.00 — La Salle Five-Passenger Sedan plus $2,000 cash bonus, at the rate of twenty times the subscription money remitted. This bonus limited to a maximum of $2,000. A contestant must send in not less than $5.00 worth of subscriptions to qualify for this prize.

FIRST PRIZE (If contestant does not qualify as above)—McLaughlin-Buick Five-Passenger Sedan valued at $1840.00. The minimum subscription to qualify for this prize is $3.00. If a contestant sends in five dollars, he qualifies for the La Salle Sedan.

FIRST PRIZE (If the contestant does not qualify as above)—Chevrolet Sedan valued at $892.00. This is the first prize if winner sends in only $2.00 subscription.

SECOND PRIZE—Total value $2,392.00. Chevrolet Sedan, plus $1500.00 cash bonus extra, at the rate of fifteen times the subscription money remitted. This bonus limited to a maximum of $1500.00.

THIRD PRIZE—Total value $1,400.00. Fada A. C. Electric Radio, seven tube set valued at $400.00 plus $1,000.00 cash bonus extra at the rate of ten times the subscription money remitted. This bonus limited to a maximum of $1000.00.

FOURTH PRIZE—Total value $875.00. Columbia Vivatonal Phonograph, Console Model, valued at $375.00 plus $500.00 cash bonus extra at the rate of five times the subscription money remitted. This bonus to be limited to a maximum of $500.00.

FIFTH PRIZE—Total value $600.00. Fada A. C. Electric Radio, six tube set, valued at $300.00 plus $300.00 cash extra bonus at the rate of three times the subscription money remitted. This bonus to be limited to a maximum of $300.00.

SIXTH TO TENTH PRIZES—Cash of $20.00 each.

ELEVENTH TO THIRTIETH PRIZES—Cash of $10.00 each.

THIRTY-FIRST TO FIFTIETH PRIZES—Cash of $5.00 each.

FIFTY-FIRST TO ONE HUNDREDTH PRIZES —One year subscription to Goblin.

Correct Answer Unknown

To guarantee to every one taking part in this contest that no one holds the correct answer to the puzzle, several figures were erased after the original drawing was made and before the puzzle form was printed. These figures were removed by Messrs. Ferry J. Giffen, Toronto Star Weekly; William Houston, Regina Leader-Post, and T. B. Godfrey, chartered accountant, who kindly consented to act as judges of the contest. The figures were removed from the chart at different times, and the judges hold the total of the numbers which they erased. No one knows what numbers were erased. Notes of the missing numbers were made and are now under lock and seal. When the contest is over, the numbers erased from the puzzle chart will be added together and subtracted from the original total. The contest department knew the correct answer before the figures were taken out, but now nobody knows the correct answer. The answer now will be the sum total of the figures appearing in the chart above.

There are no tricks to this contest. It is merely a matter of skill in finding all the numbers shown and then adding correctly. We wish it clearly understood that there are no hidden figures. Every number can be plainly seen. The degree of your care and skill will determine the prize which you will win.

The ONLY requirements for entry to contest are those listed here. You will note their extreme simplicity, and a careful reading now will avoid any possible confusion later.

Secure Correct or Nearest Correct Total of Numbers Above to Win La Salle Car

The problem is to add together all of the numbers shown above. Each figure is clearly indicated, and they run from two to nine; the sixes have a curved stem; the nines a straight stem; all are single numbers, there are no combinations; add them as if each figure stood one above the other in a single column. Every figure in the picture is complete. If in doubt about any of the Figures, send in the chart with a figure marked, to the contest department, who will gladly tell you what it is.

This new 1929 model 5-passenger McLaughlin-Buick Sedan is first prize if the winning contestant forwarded his solution under the conditions noted in Prize List found in this Advert.

Extra Bonus Prize of $350

Twenty times the subscription remittance will be paid to the candidate sending in the first correct or nearest correct answer to the puzzle, received in Goblin Contest Office between the dates of October 15th and November 3rd, 1928. Bonus not to exceed $200.00.

Ten times the subscription remittance will be given the second nearest solution by this date. Bonus not to exceed $100.00.

Five times the subscription remittance will be paid the third nearest solution by this date. Bonus not to exceed $50.00.

The contestant winning a Special Bonus Prize will not be barred from winning one of the regular prizes. Special Bonus Prize winners will be announced along with the regular winners.

Goblin is the most strikingly original publication in Canada. Its humor is native and spontaneous. The drawings interpret with kindly wit and whimsey, the more amusing episodes of our daily life. It is thoroughly Canadian in its entire viewpoint. It is wide-awake in its outlook, penetrating, yet always fair in its criticisms, and the most entertaining and amusing publication in the Dominion. Goblin reflects in humorous perspective the life and thought of this country, as seen through the vigorous pens and brushes of many gifted Canadians.

Through this Great Contest you will secure the most brilliant of Canadian publications at the regular subscription price, and at the same time, if you are accurate, win one of the major prizes absolutely without cost.

In this, Goblin's Fourth Great Puzzle Contest, the value of the awards has been increased to over $10,000.00; this is the greatest Prize List ever offered in Canada. In a few weeks the division of these prizes will be made. Someone will win this luxurious, magnificently appointed La Salle Car. Will it be you? Your decision NOW will determine whether you will be that fortunate person! The first prize represents a modest fortune in itself. Someone will win it. You alone must decide whether you will be that person!

GENERAL RULES

(1) Contest is open to everyone except (a) Employees of Goblin and their immediate family; (b) Prize winners in former Goblin contests who won more than $100.

(2) To enter contest it is necessary to enclose at least $2 for an 8-months' subscription to Goblin Magazine. See Prize List found elsewhere in this advertisement and note how the value of your prize is increased by sending in a full year's subscription to Goblin and subscriptions from your friends.

(3) A contestant can solicit friends for subscriptions and for each subscription he or she will be entitled to submit solutions to the puzzle; also those who subscribe through a contestant may submit solutions to the puzzle. Get your friends to help you get subscriptions.

(4) All solutions must be accompanied by a cash subscription, otherwise they will not be accepted. All solutions are recorded and cannot be changed once they are received at the contest office.

(5) It is not necessary for a contestant to send in the entire amount of subscription money at any one time. Accurate records are kept, and every time a contestant makes a remittance, the amount will be added to the previous amount which a contestant has to his credit.

(6) Contestants can send in a different answer to the puzzle each time they make a remittance, but not more than one prize and bonus will be paid to one family living at one home address.

(7) EXTRA PUZZLE FORMS MAY BE OBTAINED FREE BY WRITING TO THE CONTEST DEPARTMENT OR BY CALLING AT ANY OF THE UNITED CIGAR STORES IN QUEBEC, ONTARIO, OR WESTERN CANADA.

(8) All money orders, cheques or postal notes must be made payable to Goblin Magazine; acknowledgments will be made immediately upon receipt of solutions.

(9) If the correct answer is not sent in by any contestant, the prizes will be awarded for the nearest correct solution.

(10) In the event of a tie, a second puzzle will be mailed. This puzzle will be a problem requiring accuracy in addition and subtraction. Only those tieing will be permitted to solve the second puzzle.

(11) Solutions to the contest must be in the Goblin office not later than 6 p.m., December 8th, 1928. Solutions mailed and having the postmark of not later than December 8th, 1928, and received by us not later than December 15th, 1928, will be accepted. The correct answer will be announced in the January issue of The Goblin Magazine, published about January 1st. Contestants are advised to send in their answers as soon as possible. Special bonuses, which will be noted elsewhere in this advertisement, are offered for early solutions.

(12) In entering the contest, contestants agree to abide by the rules of the contest and to accept the decision of the judges as final. The Goblin Magazine reserves the right to amend or add to the rules of this contest, if necessary, for the protection of the interests of both the contestants and Goblin Magazine. The right is also reserved to refund subscriptions and to disqualify any contestants whom the Judges, the contestants' representatives, deem undesirable.

SOLUTION BLANK TO BE USED BY CONTESTANTS
This blank must be used when sending subscriptions and solutions.

SUBSCRIPTION PRICE LIST	
$2.00	8 Months
3.00	1 Year
5.00	2 Years
7.00	3 Years
9.00	4 Years
10.00	5 Years

MY ANSWER TO THE PROBLEM IS _____
Gentlemen: Kindly enroll my name as a contestant in your puzzle contest. I am enclosing herewith the sum of $_____ which kindly place to my credit, both as entrance fee to the contest and as a paid-up subscription to Goblin for the following party or parties.

If you are already a subscriber to Goblin and you send in a paid-in-advance subscription for yourself, write the word "renewal" in place designated.

1. Name _____ Amount $_____
St. Address _____ Town & Prov._____ New or Renewal_____
2. Name _____ Amount $_____
St. Address _____ Town & Prov._____ New or Renewal_____
Attach further names and addresses on plain paper.
Is this your first solution to the puzzle? _____ (Yes or No) How much money have you sent in to date? _____ If this solution wins a prize, send it to
Name _____
St. Address _____ Town & Prov._____
(Name and address must be printed)
Please answer all questions on this form and mail same to—
The Contest Department, Goblin Magazine, 84 Adelaide St. East, Toronto 2, Ont.
Note—If your subscription was sent in by another contestant, you must put his or her name below:
Name _____ St. Address _____
City or Town _____ Prov._____

36B

LLIE THE TOILER — By Russ Westover

RINGING UP FATHER — By George McManus

OLIVER'S ADVENTURES — By Gus Mager

BOBO BAXTER — By Rube Goldberg

THE CLANCY KIDS — By Percy L. Crosby

IN THE ROUGH — An Incurable Disease. — By Howard Freeman

ASPIRIN

The whole world knows Aspirin as an effective antidote for pain. *But it's just as important to know that there is only one genuine Aspirin.* The name Bayer is on every tablet, and on the box. If the name Bayer appears, it's genuine; and if it doesn't, it is not! Headaches are dispelled by Aspirin. So are colds, and the pain that goes with them; even neuralgia, neuritis, and rheumatism promptly relieved. Get Aspirin—at any drugstore—with proven directions.

Physicians prescribe Aspirin; it does NOT affect the heart

Aspirin is the trade mark (registered in Canada) indicating Bayer Manufacture. While it is well known that Aspirin means Bayer manufacture, to assure the public against imitations, the Tablets will be stamped with their "Bayer Cross" trademark.

CANADIAN CLUB PLANS DISCUSSED

Dominion Executive Re-elects G. G. Cowan As Chairman at First Meeting.

OTTAWA, Oct. 19. —(Canadian Press). — Extension of speakers' itineraries for Canadian Clubs, enlargement of Canadian club magazine programs and organization policy were discussed at the first meeting this autumn of the executive committee of the association of Canadian clubs here yesterday.

G. G. Cowan, of Ottawa was re-elected chairman of the executive.

Built at Salcombe, Devon, in 1811, the 52-ton ketch Ceres is believed to be England's oldest sea-going ship. She still plies between Bude and Cardiff.

For the Preparation of

The Perfect Anti-Freeze

Never has there been an anti-freeze that has met with such overwhelming success as Eveready Prestone. The enormous demand last year made it impossible to supply everyone. This season every motorist can protect his car with the perfect anti-freeze. Do it now! Eveready Prestone lasts indefinitely and your car needs its protection right now as cold weather begins.

Driving without anti-freeze or depending on an anti-freeze that boils off or loses strength while in service, exposes your car to the costly hazard of freeze-up—a ruined radiator, cracked castings, a broken pump. Why take such a chance when one supply of the perfect anti-freeze, Eveready Prestone, will mean safety and peace-of-mind all winter? And NO ODOR inside the car or outside. Odorless as water in summer time!

Sold by leading garages, auto accessory and hardware stores and all Imperial Oil Filling Stations.

Manufactured for

Canadian National Carbon Co., Limited

Montreal Winnipeg TORONTO Calgary Vancouver

by Carbide and Chemicals Corporation

a For Sale—General

VICTROLA — WOULD EXCHANGE on Radio. 471 Bolivar. 3d-94-3205A

DRY, HEAVY HEMLOCK SLABS, $3.75 ¼-Cord Mixed, $3. 'Phone 3053, Fitzgerald's. 3d-94-3207A

BAKERS' BREAD AND CAKE PANS, Mixing Bowl, etc.; also Store Lamp; price reasonable. 'Phone 3085. 2d-94-3209A

ADAM HALL RANGE, VERY LATest; new. 227 Prince. 'Phone 1556F. 3d-96-3277A

McCLARY'S COMBINATION COAL and Gas Stove, in good condition; bargain. R. C. Heard, 376 Water. 3d-96-3259A

FINE QUARTERED OAK PEDESTAL Extension Table, $15; Large Mirror Dresser, $13; Oak Buffet, $10; Quebec Cook Stoves, Walnut Finish Iron Beds, Springs and Mattresses. M. T. Butcher, 350 Water Street. 1d-94-3273A

NO. 2 QUEBEC HEATER, NEARLY new, with some pipes and board; small box stove; cheap. Phone 1948W. 3d-95-3195A

HEATER, NEARLY NEW. APPLY 461 Chamberlain Street. 3d-96-3260A

CHILD'S COT, WICKER DOLL CARriage, Leather Rocker, 4-Burner Electric Stove (Moffat's), 1 Divanette, 1 Settee, Boy's Overcoat, size 6 or 7 years; like new. Apply 568 Bolivar Street. 3d-96-3259A

FOR SALE — 3-BURNER ELECTRIC Range, nearly new; will sacrifice —owner leaving town. Apply 125 Stewart. 3d-94-3198A

CHINCHILLA RABBITS, PEDIGREED stock. 'Phone 1339J. 378 Stewart. 3d-95-3254A

MIXED SLABS, $2.75 PER LOAD. Apply A. Deal, 'phone 1930W. 6d-97-3214A

50 ACRES, IN THE TOWNSHIP OF Smith; good land, good buildings; convenient to City. Apply 133 Benson Avenue, 'Phone 856M. 3d-94-3216A

QUEBEC HEATER, PANDORA Range, 358 Brock. 3d-94-3217A

LARGE BABY CARRIAGE $5; NEARly new. 'Phone 853M. 3d-94-3220A

LOCAL HOME-GROWN POTATOES, and Manvers Potatoes. Get your supply before they advance in price. H. F. Doig. 6d-95 2742A

GENTLEMAN'S DRESS COAT AND Vest and Frock Coat; also Mandolin, 'Phone 612. 3d-95-3222A

FOR SALE — PIANO, OAK DINing-room Suite, Brass Bed, Dresser, Gas Range, Curtains and Drapes, and Leather Chair. Apply 309 Rubidge Street. 2d-94-3236A

CREAM WICKER BABY CARRIAGE, in good condition. Apply 471 Parnell Street. 3d-95-3233A

MOTOR, 5 H.P., 1800, 220, SINGLE Phase; also 10 h.p. 1800, 220, Three Phase. Peterborough Tool Works, 'Phone 2961J. 2d-94-3240A

BABY CARRIAGE. APPLY 595 George. 3d-95-3247A

KITCHEN STOVE, WATER FRONT and Reservoir. Apply 499 Rogers. 'Phone 2510J. 2d-95-3245A

HEAVY MAPLE SLABS, CHOICE Mixed Wood, 30% Hardwood; also Coal or OTO Coke. Thompson's, 'phone 2360. 10d-99-3112A

MASSEY-HARRIS 14-PLATE INThrow Disc, never used, $40; National No. 8, Single Sulky, 14in. bottom, $20; National No. 8 Gang Plow, $20; Massey-Harris Straw Cutter, Mower or Hand, $10; everything in perfect condition. Can be seen at Bennett's Stables. Apply J. C. Latta, Campbellford. 4d-94-3723A

PRIVATE SALE OF HOUSEHOLD Furniture, 576 Homewood Avenue. 6d-95-3108A

ALL KINDS CAR PARTS. GEORGE Martin, Monaghan Road. 'Phone 3170. 78d-155-3634A

MIXED WOOD, CUT SHORT, $6.00 per Cord delivered. 'Phone 5 r 4, Warsaw. Richard Tedford. Call at our expense. 26d-106-2723A

DRY WOOD, $2.50 AND $2.50 PER Load. 'Phone 650, Purdy Lumber Co., Ltd. 26d-99-3409A

b For Rent—Houses and Apartments

FIVE-ROOMED MODERN FLAT, partly heated; residential; adults. 'Phone 754J. 3d-16,18,20-3158B

HOUSE, CENTRAL. APPLY 515 Reid Street. 3d-95-3246B

HOUSE, 358 BROCK STREET, CORner of Downie. Apply 3236 London. 'Phone 1671W. 3d-95-3238B

FURNISHED KITCHEN AND BEDroom. Apply 328 Simcoe. 3d-95-3237B

FOR RENT — SMALL HEATED Unfurnished, Modern Apartment. 'Phone 1599M. 3d-96-3261B

SMALL HOUSE, 3 ADULTS, CENtral, November 1. Write Box 3280, Examiner. 3d-96-3280B

THREE UNFURNISHED, HEATED Housekeeping Rooms, with use of Kitchen Stove. 'Phone 1738W. 3d-96-3263B

8-ROOMED HOUSE, STEAM HEATed, All conveniences, 194 Hunter street east. Possession 1s November. Small barn attached. Apply 354 Water street. 3d-94-3170B

7-ROOMED HOUSE. APPLY J. HENderson. Phone 287. 3d-94-3196B

BED-SITTING-ROOM, ALSO FURnished Bedroom. 'Phone 1594W. 3d-94-3206B

SMALL FRAME HOUSE, GOOD wood shed, pump at back door, good stable. H. Hamlin. 'Phone 1894J. 3d-94-3203B

COMPLETE, MODERN 5-ROOMED Apartment, bathroom; central. 'Phone 296J. 6d-99-3255B

ONE FURNISHED BEDROOM, ONE Furnished Living-room, conveniences, heated, $4. 477 McDonnel Street. 3d-94-3202B

FIRST-CLASS FURNISHED APARTment, 5 Rooms, steam heated. 'Phone 613. 3d-94-3224B

c For Rent—General

TWO HEATED FURNISHED BEDrooms. Apply No. 5 Grand Central Apartments. 3d-95-3225C

BRICK GARAGE. APPLY 204 BROCK Street. 3d-95-3234C

GARAGE. 642 GEORGE. 'PHONE 1291M. 3d-95-3232C

GARAGE, CORNER OF STEWART and Dublin. 'Phone 3575M. 3d-95-3239C

FOUR UNFURNISHED ROOMS, heated. Apply 288 Antrim Street. 3d-95-3250C

WELL FURNISHED HOUSE, ALL conveniences; rent reasonable; owner leaving town for winter. 'Phone 365W. 3d-95-3253C

TWO OUTSIDE OFFICES IN BANK of Toronto building; heated. Apply Bank of Toronto. dtf-1529C

BOOKBINDING

THE PETERBOROUGH EXAMINER Ltd. is equipped to handle all classes of bookbinding. Ask us for samples and prices. dtf-2248

d Real Estate

DANDY! NEW BUNGALOW, 6 Rooms, modern; price is right; very central. Apply 421 George Street. 7d-99-3235D

FOR SALE OR TO LET — ESTABlished thirty years, Grocery-Butcher Shop, Seven-Roomed Dwelling attached, Two Garages, Lot with 8,000 feet Building Lumber; exchange for Small Home. Block from Hunter. Apply at 556 Roger. 3d-20,wkly,27-3252D

LOTS, 14 AND 15, SOUTH OF MARIA, Plan 7A. Apply J. F. Pearce, Norwood. 2d-94-3269D

THIS IS THE BEST SNAP YET — 8-Room Brick House, full plumbing and furnace; well located, North. $2,800. Small payment and easy terms. Apply 344 King Street. 2d-95-3262D

FIVE BRICK HOUSES, TWO IN THE North-end and 3 in the South-end; all modern. Apply 308 Burnham Street. 'Phone 1158J. 2d-94-3228D

A NICE, HOMEY HOME, 300 ELIAS Avenue, East side; also 309 Elias Avenue, West Side; modern conveniences. Will be sold on very easy terms of payment. For particulars, apply to The Review Agency, 164 Hunter Street. 26d-107-3561D

f Boarders Wanted

FURNISHED ROOM NEAR THE C.G.E.; use of phone. 'Phone 2617W. 3d-94-3169F

NICE COMFORTABLE ROOM, BOARD if desired. 653 George Street. 3d-95-3242F

g Help Wanted—Male

T SMITH WANTED—STEADY JOB and good wages to first-class Man. Apply to John Peart, 36 Queen Street, St. Catharines, Ont. 6d-95-3697G

MEN — TRAIN FOR FIREMEN, Brakemen, Beginners, $150, later $250 monthly. Also Clerks, Railway Association. Box 3102, Examiner. 3d-20,27,3-3102G

h Help Wanted—Female

WANTED — EXPERIENCED MAID, Apply 589 Weller Street. 'Phone 1057. 3d-95-3249H

GIRL WANTED, ONE WITH SOME Winding experience preferred. Apply Colonial Weaving. 3d-94-3740H

CHAMBER MAID, AND TO ASSIST in Kitchen. Apply Grand Hotel. 3d-95-3274H

SELL CHRISTMAS CARDS.

$35-$50 CAN BE EARNED and paid weekly in spare time selling well-known line Personal Christmas Cards. Experience unnecessary. An early start and our co-operation assures success. Beautiful sample book free. Master Kraft Co., Limited, Toronto. Representatives Wanted Small Towns also. 13d-2,4,6,9,11,13,16,18,20,23,25,27,30-5430H

j Employment Wanted

YOUNG WIDOW DESIRES HOUSEwork every Afternoon. Apply Box 3229, Examiner. 3d-95-3229J

THOROUGHLY EXPERIENCED Bookkeeper - Stenographer Desires Saturday and Evening Work. Box 3243, Examiner. 2d-94-3242J

k Business Opportunities

WANTED, LADY TO INVEST $2,000 in a good Paying Business; would give some employment, from $20 to $25 per week; strictly confidential. Apply Box 3218, Examiner. 3d-94-3218K

MONEY IN WHEAT — TEN DOLlars, only Liability: Buys Options— Five Thousand Bushels. Every cent movement beyond price gives you chance. Take Fifty Dollars; Two cents, One Hundred Dollars, etc. Particulars. Write Traders' Grain Service, Windsor, Ont. 1d-94-3257K

l Agents Wanted

$22: FOR DISTRIBUTING RELIGIous litreature paid man or woman; spare or full time. Write Mr. Conrad, Tower Bldg., Toronto. 8d-5,8,12,15,19,20,26,29-2630L

A $5 PRIVATE CHRISTMAS Greeting Card Sample Book Free; representatives making Ten Dollars daily; experience or capital unnecessary. Bradley-Garretson, Brantford, Ont. 24d-105-2762L

WANTED NOW, SALESMAN FOR Peterboro and County. Pay weekly. Free outfit. We own a modern, 600-acre nursery. Best and hardiest varieties. Guaranteed stock. Our representatives are successful. Pelham Nurrery Co., Toronto. 26d, 102, 2547L

MAN OR WOMAN TO TRAVEL AND appoint local representatives. Position permanent; yearly guarantee $1092 (being $21. weekly average) and expenses. Winston Co., Tower Bldg., Toronto. 9d-8,6,10,13,17,20,24,27,31-2629L

CANADA'S FINEST LINE OF PERsonal Greeting Christmas Cards. Agents wanted in this locality. Regal Art Company, Manufacturers, 310 Spadina, Toronto. 2d-6,20-2494L

$250 MADE

IN SPARE TIME, in CITY or TOWN taking Orders. We show you how to make a success. Delivery later. Personal Greeting Cards. Something new and snappy. Magnificent sample book free. "Imperial Art," 51 Wellington West, Toronto. 27d, 103, 2429L

STREET MAPS FOR SALE OF THE City of Peterborough. All streets shown and locations of manufacturing plants only 50c. At The Examiner office. dtfA

m Lost

RANGY BAY HORSE. INFORMATION 'phone 1713J. 3d-95-3227M

BROWN GRAINED LEATHER HAND Bag containing Silk and Wool Hose, between McDonnel and Simcoe, via George and Central Park. Please 'phone 1643J 1d-94-3279M

STRAYED, ON OCTOBER 1ST, FROM Lot 16, Con. 7, Otonabee, 2 White Sows. 'Phone 11 r 12. 3d-96-3275M

POLICE PUP. ANSWERS TO NAME of "Rex." Any information please 'Phone 438W. Reward. 3d-95-3251M

ELECTRIC POLISHER, FROM Boyle's Store. 'Phone 2834. No charge for time Polisher has been out. 3d-95-3764M

DOG LOST, WHITE POMERANIAN, with collar round neck. Reward, by leaving at Alex. Pepe 410 Aylmer Street. 3d-94-3200M

ENGRAVING

CALLING CARDS, VISITING CARDS, Letterheads, Envelopes, etc. Your own plate used or one can be made. Prices upon application from The Peterborough Examiner Ltd. dtf-2248

FINANCIAL NEWS

To-day's Quotations

Closing Figures on Principal Active Stocks

Mines—Grain—New York—Canadian

TORONTO STOCKS

(Quotations supplied by Cassels, Biggar, Turner and Crawford, Peterborough)

	High	Low	Last
Abitibi	44¼	43	43
Bell Telephone	165	165	165
Brazilian	70½	70	70¼
Brit. American Oil	48	47½	47½
Building Products	38	38	38
Canada Dry	81	80	80¾
Caanda Malting	35	34¾	34¾
Can. Canners	22½	22	22½
Can. Pacific Ry.	216¾	216¾	216¾
City Dairy	64	64	64
Con. Food Products	8½	8½	8½
Dis.-Seagram	3	5	3
Hiram Walker	73¾	71¾	73¾
Int. Nickel	185	176	179½
Int. Petroleum	42½	41½	42½
Imperial Oil	84½	84	84
Loblaws	86	86	86
Massey-Harris	52	50¼	50½
McColl-Frontenac	33½	33	33
North. Bakeries	46½	45	45¾
Page-Hersey	115	113	114
Shredded Wheat	69	67	69

MINING STOCKS

(Quotations over F. G. Oke & Co. Wire).

	High	Low	Last
Abana	390	370	370
Amity	32	..	..
Aconda	18	..	..
Ajax Oil	40b	..	..
Amulet	345	330	340
Ankerite	22b	..	..
Apex	3½	..	..
Area	21	20	21
Argonaut	3b	..	..
Arno	20b	..	..
Baldwin	1⅝b	..	..
Barry Hollinger	39b	..	..
Bathurst Mines	17½	..	..
Bedford	35b	..	..
Bidgood	46	43	43
Capital Rouyn	18	17½	18
Capital Silver	9b	..	..
Castle Trethewey	39a	..	..
Central Manitoba	80b	..	..
Chaput Hughes	8¾	8¼	8½
Columbus Kirk	2b	..	..
Coniagas	395b	..	..
Corons	8	..	..
Crown Reserve	45b	..	..
Dom. Kirkland	1b	..	..
Dome	875b	..	..
Duprat	4¾	4½	4½
Goldale	12	..	..
Gold Hill	8¼	8	8¼
Goodfish	34	33	34
Granada	21b	..	..
Grover Daly	6b	..	..
Hollinger	1008	895	1000
Howey	100	99	100
Inter. Nickle	191	180	180
Keeley	42	..	..
Jackson-Man.	89	..	..
Kirk.-Hunton	4½	..	..
Kirk. Lake	123	117	122
Kootenay Flor.	21	19	19
Lebel Oro	17½	—	—
Lake Shore	1940	1900	1915
Laval-Quebec	11	—	—
Macassa	163	—	—
Malartic	115	109	115
Marriott	5½	—	—
McDougall	35B	—	—
McIntyre	2010	2000	2010
Mining Corp	308	292	305
Newbec	43	41	43
Night Hawk	7B	—	—
Nipissing	300	290	295
Noranda	5500	4960	5500
Osisco	60A	—	—
Peterson Cobalt	24	—	—
Pawnee Kirk	18	16	17
Pioneer	22B	—	—
Potter Deal	3	—	—
Premier	230	—	—
Ribago	6½	—	—
San Antonia	27	—	—
Stadacona	12¼	11	11
St. Anthony	65	—	—
Sudbury	675	550	675
Syvanite	240B	—	—
Towagmac	315	—	—
Teck Hughes	940	830	830
Tough Oak	14	12	13
Treadwell Pref.	1050	—	—
Vipond	87½	—	—
West Dome Lake	9¾	—	—
Wright Harg	365	250	251
Unlisted—			
Hudson Bay	1850	1790	1850
Sherritt Gordon	625	615	625
Mande	185	—	—
Pend Oreille	1200	1100	1125
Thompson Cad	39B	—	—
Graham Bosquet	31	30	30
Siscoe Gold	70B	—	—
Mond Nickel	4300	3800	3925

FOR WEDDINGS

ANNOUNCEMENTS, INVITATIONS, Cake Boxes and Cards. Acknowledgment of Gifts, etc. For sale at Examiner South Store. dtf-3280

RUBBER STAMPS

RUBBER STAMPS OF ALL KINDS. Leave your order with The Examiner. If you can't call, 'phone or mail your copy and instructions. dtf-3249

p Poultry

POULTRY WANTED, ALIVE OR Dressed, Dry Plucked; also Duck and Goose Feathers. Wm. Stewart, 27 Lansdowne Street. 'Phone 3033. 6d-98-3230P

SMALL APARTMENT OR BATHroom Flat, for Couple. Box 3266, Examiner. 3d-96-3266Q

REQUIRE, AT REASONABLE RENTal, in fair district, House for family of 5, two adults, three children—youngest 5 years. Box 3267, Examiner. 3d-95-3267Q

q Wanted

SEWING BY THE DAY. PHONE 2233W evenings. 3d-94-3194Q

WANTED — 6 OR 7 ROOMED House, conveniences. Apply one House South of McGill Street. 3d-95-3224Q

SPLENDID STRAIN OF BRED-TO-Lay Barred Rock April Cockerels, price $2 each. Harold Lancaster, R. R. No. 7. 3d-96-3276P

HIGHEST PRICES PAID FOR RAGS and Old Stoves, Copper, Brass. 'Phone 2953W. 6d-98-3231Q

THREE OR FOUR UNFURNISHED Rooms, or Small House. Apply Box 3201, Examiner. 3d-94-3201Q

ONE THOUSAND DOLLARS, ON First Mortgage, or Five Hundred on Second Mortgage, at 7 per cent., on Suburban Property. 'Phone 2612J, or Box 3212, Examiner. 3d-94-3212Q

YOU CAN EARN $10 TO $35 A WEEK in your spare time at home writing Showcards. No canvassing or soliciting. We instruct you and supply you with work. Write today. The Manhasset Company, Ltd., 87 Dominion Building, Toronto. dtf

r Personal

WOULD YOU MARRY GIRL 18, $25,000, will inherit $50,000; Widow 43, $75,000? Photos, descriptions free. Club, Mrs. Warn, 8377 W. 4th Street, Los Angeles, Cal. 4d-13,20,27,3-2897R

KNOW YOUR FUTURE. LET THE stars tell. Send dime and birthdate. Nancy Ann, Box 649, Sta. C, Los Angeles, Cal. 4d-6,13,20,27-2761R

KNOW YOUR FUTURE.—Make Life worth white. Send dime and birthdate. Viola Company, Box 637, Sherman, Cal. 4d, 29 6 13 20,2343R

s Used Cars For Sale

ONE FORD LIGHT DELIVERY Truck. 'Phone 266. 42-95-3256S

TRUCK, OVERHAULED, BRAKES Re-lined, $100.00. 'Phone 2234 Days. 3d-95-3765S

t General Notice

REPAIRING, RE-LINING, RE-MODelling. Prices reasonable. 'Phone 1041J. 3d-101-3241T

NOTICE. — FUR REPAIRING, RELining, Re-Modelling. Prices reasonable. 'Phone 1041J. 3d-100-2814T

v Cartage

CARTAGE DONE PROMPTLY — Movings. Cars Unloaded, etc. Team or Motor Truck. C. F. Storms, 'phone 153 Days or at night 2552W. 6d-94-3098V

Nickel Loses Seven Points After Touching New High

TORONTO, Oct. 21.—(Canadian Press).—After a strong opening International Nickel suffered a lapse on the Toronto Stock Exchange today and closed the week with a drop of seven points from yesterday's close at 179½. Sales totalled nearly 14,000 shares and the price touched 190¼ shortly after the opening, the highest yet for the Toronto exchange. Mond Nickel also opened strong and reacted with International to lower levels at the close. The rest of the list was firm, with a good volume of trading. British American Oil provided the active trading on the unlisted section and was down ¼ at 47½. Hiram Walkers, with a heavy turnover, was up 2¾ at 74.

Wheat Prices Decline Following Liverpool

CHICAGO, Oct. 20 (Canadian Press).—Much lower wheat quotations to-day at Liverpool than were looked for led to an early downturn in wheat prices here. The Liverpool weakness was ascribed to predictions of large world shipments. Opening ¾ to one cent off, Chicago wheat later showed additional declines. Corn, oats, and provisions, as well as wheat, all underwent a downturn with corn starting ¼ to one cent lower, and subsequently continuing to sag.

Opening prices were: Wheat, December 114, March 118½. Corn, December 81⅝, March 83⅛. Oats, December 43½, March 44.

News From the Mines

Through

Solloway, Mills & Company

GRANADA

Mining operations have been delayed at Granada for six days due to a broken pinion in the hoist. The present depth of the shaft is 600 feet and it is to be deepened to the 625 foot horizon, where a level is to be established and considerable lateral work done before deepening the shaft further.

NEWBEC

Newbec's new plant is now installed on the property and ready for turning over. The new hole being drilled on Newbec is not expected to be in the favorable ore zone before the 30th of the month.

TOUGH-OAKES-BURNSIDE

We have been advised that Tough-Oakes-Burnside, both mine and mill, will be closed down very shortly. Trading in Tough-Oakes was unduly heavy some two weeks ago, when the stock registered a sharp decline, dripping over 15 points in one day. It is felt that those in the know have already lightened their commitments in this stock.

Mining Briefs

A Special Service to The Examiner

The shaft at the Bathurst is now reported to be down about 230 feet, with a station established at the 250-foot level. Lateral operations at this horizon are said to have been successful in cutting a 5-foot width of $13.05 vein material.

West Shining Tree advices are to the effect that the vein recently encountered in the east drift at the 100-foot level of the Buckingham is shaping up nicely. This was five feet wide and showed considerable free gold.

Windfall-Rouyn and Grover Daley are understood to have thrown up their joint option on the silver-lead-copper property in Scadding Township, northwest of Sudbury, where they have been prospecting.

It is stated that developments have taken an interesting turn in South Lorrain as a consequence of the discovery of silver in the work at 1,425 feet in depth. The amount of silver so far encountered at this horizon has been comparatively small, but the fact that minearilzation has been found at this early stage of exploration is regarded as encouraging. The work is being done under an arrangement with Mining Corporation in which operations are carried through from the deep winze in adjoining property of Mining Corp.

Keeley is another company which has a particularly ambitious program at this lower level, and will carry out at least half a mile of work in search of silver at or in the vicinity of the lower side of the diabase sill.

The new find at Pawnee is reported as widening and enriching. This follows their announcement to cease work on what was then considered a new find some distance to the north. It is hoped that Pawnee will not halt on these discoveries.

The shaft at the Salmo Consolidated, operating in British Columbia, is now down 100 feet, and the adit-tunnel at the head of the shaft is now in 150 feet, from which a crosscut has been driven for 30 feet. Crosscuts have also been driven for from 30 to 40 feet from stations established in the shaft. High values have been obtained during this work, officials state.

Report Hollinger Have Hit High-Grade.

Reports coming through from Porcupine say Hollinger recently cut 120 feet of ore averaging $20 in gold to the ton, at their Schumacher property. This ore is supposed to have been reached by a crosscut from the Schumacher shaft, and Hollinger officials are understood to be much encouraged by this latest discovery. So far they have not been able to tell whether the 120 feet as the width or length of the ore body, but work is proceeding to prove this.

Hollinger has been engaged for some time in sinking a shaft on the Schumacher property to an immediate objective of approximate 4,000 feet. Several good veins were encountered on the upper level in sinking, especially on the 600 foot level, where a real pocket of tellurides was found. Tellurides are supposed to indicate ore deposition. If the new discovery of $20 ore turns out to be an ore body of any important size, it would rank as one of the highest grades in the Hollinger mine.

TRINITY CHURCH, SERVICE OF PRAISE

There will be a Service of Praise in Trinity Church, on Sunday evening, at 8.15 o'clock, to which everyone is cordially invited.

Trinity Choir won the bronze shield in Class A Choir Competition in the recent music festival.

Empire Interests Control International Nickel Co

NEW YORK, Saturday, Oct. 20.—Canadian and English interests, according to the New York World today, have acquired control of the International Nickel Company, which will be merged with the Mond Nickel Company, thereby bringing about a combination controlling 90 per cent. of the world's nickel, which is one of the most basic metals in war time.

Although brokers believe control of nickel may now rest in Wall Street, bankers thoroughly familiar with the company insist control now lies in Canada and London. Hereafter it is said a majority of nickel directors will be Canadians. This would seem to indicate that the consolidated company will have a Canadian charter so as to avoid being amenable to the Sherman Anti-trust Act as the combination of International Nickel and Mond creates a world monopoly.

The merger plan is said to provide for the creation of a holding company which will acquire both of the existing companies through an exchange of stock.

Reported Merger Terms.

Merger terms, according to financial circles, are said to include a cash payment of $7,500,000 to the Mond Company, J P. Bickell, sole Canadian director of Mond, who attended the meeting of Mond, and nickel officials with Lord Melchett at the latter company's office at No. 67 Wall Street to-day, could not be reached to-night to verify such terms were offered to the Canadian interests.

In addition to the cash payment, preferred stockholders of the Mond company, it is understood, will receive $8,750,000 par value of cumulative 7% preferred stock in exchange for the various outstanding issues of Mond preferred. For the common stock the Mond shareholders will receive common stock of the holding company share for share.

The International Nickel Company's stockholders will receive preferred stock on a share-for-share basis, it is expected, while the outstanding common will be exchanged for common stock of the holding company in the ratio of 4¼ shares of new stock for one share of old Nickel common.

The Complete Works of

O. HENRY

The World's Greatest Short Story Writer

In one volume of 1396 pages. Nearly 300 stories for less than a cent each. Bound in full cloth, gold lettered. Price ..... $3.00 Postage 25 cents

"Among short story writers O. Henry stands alone. He was a master of that most difficult craft, and in his own interpretation of it he remains unchallenged ... This fine edition does real remembrance back."

Buy it for yourself—Buy it for your friends

MacKay Book Shop 47 Richmond St. West TORONTO

London Market Becomes Easier

LONDON, Oct. 20.—(Canadian Press Cable).—An easier tendency was apparent towards the end of the week on the London stock exchange in those industrial stocks that have been popular of late. Some profit-taking set in, though realizations probably did not create any great impression. British funds remained firm but the enquiry for these at present is slack and almost the only feature of interest in the foreign bond market is an improvement in Turkish bonds.

In outstanding industrials the feature was the rise in Mond Nickel, which despite doubt cast upon reports of fusion with the International Nickely Company, made a creditable spurt. Chemaphone shares were easier in nearly every direction, the market in this particular being governed almost entirely by New York influences.

It is expected that next week there will be an issue of $5,000,000 in six per cent. debentures of Baldwins the noted steel and iron concern. The price at issue will be 96½, redeemable at 102.

STORM WINDOWS

GET STORM WINDOWS READY Glazed, as low as $1.56. Send window sizes for freight paid prices. Catalog free. Halliday Company, Box 3, Hamilton, Ont. t,t,s-tf

Salt.

SALT — WE HANDLE SALT BY THE Carload, and can give you good prices on Plain or Iodized Pressed Salt, also in 50 and 100 Lb. Bags. Frank E. Dawson, Wholesale and Retail, Fleur-Feed-Seed-Salt. 380 Water Street. 'Phone 85. stf-3048A

SURVEYOR.

SMITH & SMITH—Land Surveyors and Engineers. Offices: 282½ George Street. 'Phone 648. Lindsay 'Phone 292, 343.

F. T. WEBSTER, Ontario Land Surveyor, Registered Professional Engineer, formerly of Ottawa. Phone 2540.

STATIONERY.

A REALLY REMARKABLE SHOWing of Stationery at very reasonable prices. See it in the South Window of The Examiner. Come in and let us show it to you. The best at the price in the city. dtf-3249

SPECIALTIES

THE GILLETTE REFILLABLE Knife, 6-Knives-in-1. Something new for Office and Home Use. On sale at Examiner South Store at $1.00 for the Knife, complete in case, and 50c for Five Steel Blades Get Yours now dtf-3249

1928 BUILDING PLANS

Houses, summer cottages, garages, etc. Many colored plans to select from. Homes built on monthly payment plan. Call or phone A. B. CUNNINGHAM 320 Reid Street

TO RENT.

8 ACRES of Garden Land with a comfortable Frame House and Barn, situated just outside City limits, on Bus Line. Possession any time. Rent reasonable.

125 ACRES of Farm Land, nearly all cultivated, comfortable Frame House and new Bank Barn, situated about 2 mile from City. Immediate possession.

J. T. O'CONNELL & CO.
126 HUNTER STREET W.
Peterborough
Office 'Phone 570 - Residence 1329

EXECUTOR'S SALE OF FARM PROPERTY.

For the purpose of administering the Estate of TIMOTHY CURTIN, late of the Township of Ennismore, in the County of Peterborough, Deceased, there will be offered for Sale, by Public Auction, by W. J. Hancock, Auctioneer, on THURSDAY, the 22nd Day of November, 1928, at the hour of 2 o'clock in the Afternoon, at Hancock's Auction Rooms, at Number 494 George Street, in the City of Peterborough, Ontario, the Farm of the late Timothy Curtin, being composed of Parts of the South Halves of Lots Numbers Four (4) and Five (5) in the Fourth Concession of the Township of Ennismore, in the County of Peterborough, containing Ninety-three (93) Acres more or less. On this Farm is said to be erected a Log House and Log Barn and about Sixty (60) Acres is under cultivation and the balance of the Farm property is swamp and pasture land. There is said to be also an Orchard and Two Wells on the property.

The above property will be sold subject to a reserved bid.

TERMS: 15% of the purchase money to be paid down at the time of the sale and the balance to be paid within ten days thereafter.

For further particulars and terms and conditions of sale, apply to JOHN R. CORKERY, 424 Water Street, Peterborough, Ontario, Solicitor for the Executor of the Estate of Timothy Curtin, Deceased.

DATED at Peterborough this 20th Day of October, A.D. 1928.

8d-20,27,3,10,17-3765

MOVING WEST.

M. Hawkinson, Limited, established over forty years, frequently ship Consolidated Household Furniture Cars to Winnipeg and West to the Coast, and to California. Write 610 Yonge Street, Toronto, for Reduced Rates. s-t-f

IN THE SURROGATE COURT OF THE COUNTY OF PETERBOROUGH.

In the Matter of the Estate of Thomas Charles Westlake, Late of the City of Peterborough, in the County of Peterborough, Carpenter, Deceased.

NOTICE IS HEREBY GIVEN, Pursuant to Section 56, Chapter 121, R.S.O., that all Persons having CLAIMS or DEMANDS against the Estate of the said THOMAS CHARLES WESTLAKE, Deceased, who died on or about the 29th Day of August, 1928, are required to send by post prepaid, or deliver to the undersigned Executors, or to the undersigned Solicitors, on or before the 25th Day of November, 1928, their Christian and Surnames and Addresses, with full particulars in writing of their Claims and statements of their Accounts and the nature of the security, if any, held by them, duly verified by statutory declaration.

AND TAKE NOTICE, That after the 25th Day of November, 1928, the said Executors will proceed to distribute the Assets of the said Deceased among the parties entitled thereto, having regard only to the Claims of which they shall then have notice, and said Executors will not be liable for said Assets or any part thereof to any person or persons whose Claim shall not have been received by them or by their solicitors at the time of such distribution.

DATED the 12th Day of October, A.D. 1928.

WILLIAM GEORGE WESTLAKE,
ELIZABETH TINDLE,
By GORDON & ELLIOTT, 386 George Street, Peterborough, Ont., Solicitors.

NOTICE TO CREDITORS

IN THE ESTATE OF JAMES HENDERSON late of the Township of Otonabee in the County of Peterborough, Retired Farmer, deceased.

All persons having claims against the Estate of JAMES HENDERSON, late of the Township of Otonabee in the County of Peterborough, Retired Farmer, deceased, who died on or about the seventh day of September 1928 are hereby notified to send in to the undersigned Executrix on or before the fifth day of November 1928 full particulars of their claims, immediately after the said fifth day of November 1928 the assets of the said Estate will be distributed among the parties entitled thereto, having regard only to claims of which the Executor shall then have notice.

DATED at Peterborough this fourth day of October A.D. 1928.

(Miss) MINA HENDERSON,
380 Water Street,
PETERBOROUGH,
Executrix

4d-6,13,20,27-3563

READ THE WANT ADS.

WE RECOMMEND

6%

20 Year Gold Bonds

Guaranteed

as to payment of Interest and Principal when due.
Write or phone for literature.

G. A. Stimson & Co.
LIMITED
The Oldest Bond House in Canada
344 GEORGE STREET
PHONE 3121. PETERBOROUGH

For 45 Years every Bond Issue Recommended and Sold by G. A. Stimson & Co., Ltd., has paid Interest, and Principal when due

81s-102

DAVIS-THOMPSON COMPANY, LTD.

Insurance and General Agency

433 GEORGE STREET - - PHONE 40

4% INTEREST, compounded Half-Yearly, Paid on Deposits.

One Dollar opens an account. Special facilities afforded Depositors for the convenient transaction of their business, and accounts are subject to cheque withdrawal.

For Sums of $100 and upwards this Company's Debentures are issued in terms of one to five years, bearing special rates of interest, depending upon the term of investment.

MONEY TO LOAN.

Toronto Savings and Loan Co

437 George Street, Peterborough.

City of Peterborough

5% DEBENTURES

Denominations $1,000. Interest Payable 30th June and 31st December.

TO YIELD 4.75%

Amount.	Due Date.	Price.	Amount.	Due Date.	Price.
$12,000	31st Dec., 1949	103.34	$14,000	31st Dec., 1952	103.60
5,000	31st Dec., 1950	103.43	15,000	31st Dec., 1953	103.67
13,000	31st Dec., 1951	103.52	14,000	31st Dec., 1954	103.75

Matthews & Company

Limited
INVESTMENT BANKERS
255 Bay Street Telephone: Elgin 5192 Toronto

3d-20,23

Established 1868

FOR COAL, LIME, PLASTER AND CEMENT

Phone 48

Conger Lehigh Coal Co,. Limited

266 CHARLOTTE ST.

T. O. DONALDSON, Local Mgr.

JOHNNY ON THE SPOT
PHONE 703

Year Old
DRY SLABS
HARDWOOD

Also No. 1
HARD COAL AND SOLVAY COKE

HODGSON BROS.
Dalhousie and Bethune

The Gift.. that only you can give

EVEN the fortunate few who have "everything" will treasure your photograph as a distinctive gift that defies duplication. You can confer no greater compliment than to give your *photograph* to your friends. Arrange *now* for your appointment for Christmas.

The ROY Studio
Photographers and Picture Framers
140½ HUNTER STREET

INTERNATIONAL PHOTOGRAPHERS ASSOCIATION OF AMERICA

PHOTOGRAPHS *Live Forever*

LOCALS

PRODUCED IN CANADA.

Alberta Coal, the best that is—Mine Head— also Hard Coal, Wood and Coke. Sanitary Ice Supply. 'Phone 147. dtf.

EUCHRE PARTY

at St. Alphonsus Lyceum on Monday, Oct. 22, commencing at 8:15. Valuable and useful prizes. Admission twenty-five cents. 3d-95-3750.

MANVERS POTATOES

When ordering Wood leave order for your winter supply of Manvers Potatoes. Baker's; phone 676. 2d, 94, 3750

RUMMAGE SALE

By Trinity Mission Circle, on Tuesday evening, October 23, in the store just north of the Grand Opera House. 3d, 95, 3244

ORDE'S BEAUTY PARLOUR.

Marcelling 50c. Phone 3223. Marguerite Patterson, operator. 3d-94-3745.

DR. EASTWOOD

Dr. J. H. Eastwood of the staff of the Standard Medical and Surgical Clinic has resumed his practice, after spending some time in post-graduate study in his special work, the treatment of diseases of children. 6d-95-3701.

WHERE QUALITY COUNTS

Pittston and Reading Anthracite coal, all sizes. Solvay and Otto coke, all sizes. Pocahontas, Alberta and Red Jacket Steam, Extra Heavy Maple and Hemlock Slabs. Also Hardwood and Soft Edgings Mixed. All at current prices. Give us a ring. Phone 96. McCarthy & Johnston. 9d-W S F 3732.

Galt Maple Leaf Quartette

ST. JAMES' CHURCH ANNIVERSARY

Monday, Oct. 22nd

Admission 35c; Children 20c.

3d-15,17,20-3676

EXERCISE AND REFRESHMENT

After you have practised the new step to the dance music that comes over your radio, and feel good and thirsty, don't you know a Bottle of our **Ginger Ale** or **Whistle** will prove wonderfully refreshing! Keep a Case of our Carbonated Bottled Soft Drinks in the house all the time.

Peterboro Bottling Works
J. W. BOORMAN, Prop.
384 Queen St. 'Phone 232

Brakes Relined and Adjusted

HOW'S YOUR BRAKES?

Need repairing, relining, readjusting? To do this kind of work well and speedily is part of our business, and, needless to say, we do it satisfactorily too. In fact all our auto repair work is praised for its practical character and thoroughness. Because of this it is economical to all employing us.

Gillespie Garage
378 Aylmer St. - Phone 950

HAVE YOU

Cold Feet

We Guarantee Instant Relief

BURN

Rehill's COAL

210 WOLFE ST. Phone 245

"There Is None Better"

New Step Diamond Rings

We have been showing some beautiful new designs in Ladies' Diamond Rings. The new Step Ring is the latest and most fashionable ring. It can be had in either White or Green Gold, set with a Genuine Blue White Diamond in centre and one or two smaller Diamonds on each side in steps.

The design is very easily worn with other rings and can be matched to go with any wedding ring that is engraved.

These Step Rings come at different prices, according to the size of diamond in centre, and range from $50.00, $75.00, $100.00, and up.

See these new Step Rings in our window. Your inspection cordially invited.

WARNE BROS.
DIAMOND HALL
Phone 880

All members of L.O.L. No. 1175 are requested to be present at the regular meeting Monday, October 22nd, at 7 o'clock sharp. Also members of the band are asked to be present at 8:15 for social evening.

ANNUAL MEETING.

The annual meeting of the Protestant Home Board will be held at the Home, Anson street, on Wednesday, Oct. 24th, at 3.30 p.m. 3d-18-20-23-3738.

NOTICE.

Did you forget to have your Furnace cleaned and repaired? If so, Phone 599, Goodfellow and Welch, Tinsmiths, and have our service truck call. We also repair all makes of stoves, etc. tts-2797

NOTICE!

Mr. Ed. Wright wishes to announce that he has secured the skilled services of Mr. Gil. Downer, formerly of James Lewis's and wishes to extend a welcome to all his former patrons with or without appointments. Ed. Wright's Beauty Parlor, 179 Charlotte Street. Phone 2115. 4d- 94-3733.

SCISSORS AND CLIPPERS GROUND

Why waste time with a dull pair of scissors when they can be made to cut like new for 25c. Large tailor's shears extra. Hair and sheep clippers ground, 50c pair. Hand and power horse clippers, 75c pair. We pay return postage on all mail orders. Try our quick service. Saws of all kinds filed and set. Wm. Taylor, 221 Hunter street West. Phone 1091. tts.

"LEST WE FORGET."

To perpetually commemorate the service of the men of Lakefield and district who gave their lives in the Great War, it is proposed to erect a suitable Memorial in Lakefield and contributions will be received for this splendid object by The Royal Bank of Canada and Standard Bank, Lakefield.

Canadian Legion, Lakefield Post. 15d-16, 18, 20, 23, 25, 27, 29, 31, 1, 3, 6, 8, 10, 12, 14—3695.

$18.25

OCEAN FARE

TO CANADA

for the

Wives and Families of British Subjects

Children Under 17 Years—FREE

Apply at once to

Cunard and Anchor-Donaldson Lines

Cor. Bay and Wellington Sts.

—Or NEAREST AGENT

2d-8.20

W. Gordon Hall
Electrical Contractor
Phone 1403W

MR. W. McKEE BINGHAM

Will Resume his Peterborough Class in Voice Culture, November 1st. 206 McDonnel Street. 'Phone 3217.

YES! YOU

go to the butcher for meat, to the grocer for foodstuffs — then **come to Borland's Drug Store** for your Drugs, Cough Remedies, Liniments, Aspirin, and so on.

Remember the place—**Borland's Drug Store, 228 Charlotte,** only 4 doors from Aylmer—"The Store with the Yellow Front." You can't miss it. **Phone 274.** They'll deliver anything you wish.

2d-94-3226

GIRLS!

Have you joined a Y.W.C.A. Gym Class yet? Healthful exercise. Good times, friends. Every girl welcome. 1d-94-3781

The sewing circle of Knox church are holding a rummage sale on Tuesday, Oct. 23, in store next Grand Theatre. Doors open 9 a.m.

BASKETRY CLASS.

Basketry Class, Y.W.C.A., Tuesday, 7-9 p.m. Register now. 1d-94-3779

DONT FORGET SALE

of Furniture at Mrs. O. A. Northey's, Lakefield, Wednesday, October 24th. R. H. Alford, Auctioneer. 1d-94-3780

WOOD, COAL, COKE

Try J. Hodson and be assured of satisfaction.

NOTICE.

South-End Sewing Circle of Knox Church will hold a Rummage Sale in the Basement of the Church on Oct. 24th. Doors open at 9 a.m. Good articles for sale. 1d-93-3787

AUBURN CHURCH

Evangelist A. G. Bentley will preach (D.V.), Sunday evening at 7 p.m., and the meetings will continue all week, commencing at 8 p.m. Everybody welcome. Come.

CONCERT LECTURE

To be held in Murray Street Baptist Church on Friday evening, Nov. 2. Mr. Thos. McGillicuddy of Toronto will give his successful Chautauqua lecture, "A Bagful of Folks," a study of human nature. Admission 25c.

WOMEN'S ART ASSOCIATION

The opening meeting of the Women's Art Association will be held in the Studio, Friday afternoon, October 26, at 3.30. Miss Nora Thompson will talk of book on art subjects.

TRINITY CHURCH W.M.S.

On Thursday afternoon and evening October 25, the Women's Missionary Society are holding a Sale of Work in Reid Street Hall. Afternoon tea and high tea will be served. 3d, 20 23 24, 3785

CARD OF THANKS

Mrs. Gertrude McConkey wishes to thank her many friends for kindness and sympathy shown, also for floral tributes given at the time of her father's death.

AUCTION SALE

Household furniture etc., at the home of Mr. M. Sharpe 576 Homewood Ave., on Tuesday, Oct. 23rd commencing 1:30 p.m. Some very fine furnishings. W. Hancock, Auct. 2d-94-3783

LOCAL PICTURES PURCHASED

During Sir Joseph Flavelle's visit to the city this week, to open the Kiwanis Club's Produced-in-Canada Fair, he paid a visit to the booth of Miss Mamie L. McCarthy, Aritist, and purchased two water-color sketches of local subjects. 1d-94-3782.

NOTICE!

Lewis' have secured the services of Mr. H. Brooks, formerly of Rochester, N.Y., specializing in ladies' and men's hair cutting. For appointment phone 228w or call at 167 Hunter street. Lewis' Beauty Parlors, 1d-94-3762.

MISS SIMPLICITY OF CANADA

M. E. Ketcheson District Representative, 82 Hunter St., phone 1313.

Mr. Christian of Lindsay says: "We have used a 'Miss Simplicity' electric washer for twenty years and has given entire satisfaction."

TRUTH VERSUS ERROR

Jesus said, Who is my mother and who are my brethren He stretched forth his hand towards his disciples, and said, behold my mother and brethren; for whosoever shall do the will of my Father in heaven, he is my brother, sister, or mother.

A disciple or learner of Jesus is not above his teacher; it is enough for the disciple to be as his teacher. The disciple of Jesus can, like his Master, speak with authority.

The importance of recognizing the work of the Holy Spirit is made clear in John 6, 44-45.

We can see clearly without the agency of the same there is no opportunity in this age or the age to come to obtain eternal life.

The Holy Spirit and the "Word that was made flesh" agree. When we hearken to and obey the Holy Spirit we are taking heed to and obeying Jesus.

Those who walk in obedience to the Holy Spirit have fellowship one with another, and the blood of the Lord Jesus cleanseth them from all sin. —M. T. BUTCHER.

MAKE WARM FRIENDS

by ordering the best Coal money can buy. All sizes now on hand; also Pocohontas, Coke, Soft Coal, Hard and Soft Wood, cut and split if desired. All at current prices. J. E. A. Fitzgerald, 253 Hunter street. Phone 111. 23d, 103, 354.

LIQUIDATOR'S SALE.

Beginning on Wednesday, October 24th, at 9 o'clock a.m., a Public Sale of the entire Bankrupt Stock contained in the White Cycle and Sports Shop, 212 Charlotte Street, will begin. The stock will be positively sold without reserve, as a complete clearance must be effected. The stock, furnishing, and machinery can be viewed any time, and Mr. Lyons, the experienced liquidator, will give any further information desired. See advertisement in another column. 1d-94-3778

PREPARATIONS FOR LOCAL MUSIC EXAMINATIONS UNDER AUSPICES OF McGILL UNIVERSITY SHOULD COMMENCE NOW.

The examinations in all branches of music for the Diploma of Licentiate and other Certificates, including also those to qualify as Teacher of Vocal Class Music in Schools and Colleges will be held in the spring. It is the aim of the McGill University Faculty of Music, through this system of local examinations, to provide students, parents and teachers with a safe standard by which the progress and proficiency of a student can be definitely ascertained.

Preparations for these examinations should be commenced at once, and application for further particulars should be made to the secretary, F. G. Mann, 199 London Street, Peterborough, Ont., or direct to the secretary of the Faculty of Music of McGill University, Montreal.

SAND BLAST USED IN STONE CARVING

Coughlin Monument Works Installs Booth at the Armouries.

The last word in artistic lettering. The Coughlin Monumental Works have installed a large sand blast machine for lettering and carving granite monuments. This machine does much better work than can possibly be done by pneumatic tools, and of course the old time mallet and chisel is altogether obsolete. You can see a sample of the work by visiting the north-west corner of the Made-in-Canada Fair.

IN MEMORIAM

DUNCAN.—In loving memory of my dear brother, G. H. Duncan, who entered into rest, Oct. 19, 1927.
Gone, but not forgotten.
—Inserted by Brother Thomas and wife.

IN MEMORIAM

In loving memory of my dear Mother, who was taken from us October 21, 1918.
Mother, dear, you are not forgotten,
Though on earth you are no more.
Still in memory you are with us,
As you always were before.
—Sadly missed by her daughter Belle.

OBITUARY

ROSE McLAUGHLIN.

Rose McLaughlin died at her home, 83½ Howell Street, Rochester, Tuesday, Oct. 16. She is survived by two sisters, Ellen McLaughlin of Rochester, formerly of Peterborough, and Annie McGee, of Parry Sound, Canada.

The remains were removed to the home of her cousin, Mrs. Fred Otto, 608 Woodbine Avenue, from where the funeral took place Thursday morning. Services at St. Monica's Church.

MRS. HARRY N. LAING.

A resident of Peterborough for the past seven years, Rose Townsley, wife of Harry N. Laing, passed away at her home, 103 Auburn street, Peterborough, this morning, October 20, at the age of sixty-five years. She was born in Ireland.

Left to mourn are two daughters, Mrs. W. Terrace and Miss Jessie Pattison and one son, Andrew Pattison, of Ayrshire, Scotland.

The funeral will take place on October 22 from the residence of her daughter, 105 Auburn street, at 1.30 p.m. to Little Lake cemetery for interment, the Rev. William Allan conducting the services.

COLUMBIA, South Carolina, Oct. 20 (Canadian Press).—Answering a summons to an automobile at the side entrance to the Jefferson Hotel, Sam Bickley, house detective, was shot and killed from the car, which contained two persons, one of whom may have been a woman. Police were unable to advance a reason for the shooting.

How's Your Aim?

asks Mr. Never-grow-up.

Rifles, guns—single and double barrel of various calibres; ammunition. What's your aim. To arm yourself with a fielding piece or firearm that will prove reliable. We outfit the hunter completely, and the angler as well.

ASHBY'S
200 204 RUBIDGE ST.
PETERBOROUGH, ONT.
BICYCLES & SPORTING GOODS
PHONE 546

Farmers

A good banking connection is necessary to your business.

Take advantage of our knowledge of farm financing by regular consultation with the manager of our nearest branch.

THE **DOMINION BANK**
Established 1871 153

PETERBORO BRANCH
H. T. E. HICKS-LYNE, Manager

IN MEMORIAM.

LONG.—In loving memory of my dear wife, Florence, who died Oct. 21, 1924:
We are thinking of you to-day, dear mother,
Thinking of the past,
Picturing you in memory
Just as you were last.

You left behind some aching hearts
Who loved you most sincere,
That never did nor never will
Forget you, mother dear.

The dearest mother, the truest friend,
One of the best whom God could send,
She was loving, thoughtful, gentle and true,
Always ready a kind act to do.
"Safe in the arms of Jesus."
—Sadly Missed By Husband and Children.

Dance To-Night at Chemong

With

FERDY MOWRY AND HIS COLLEGIANS

Come on, folks, take a little ride To-nite and visit us. A fine cosy fireplace, and we also serve Sandwiches and Coffee.

Photo Finishing

DEMANDS

Sylvr-tone SNAPSHOTS

At Your Drug Store

LEWIS R. PARKS 122 Park St.N

MILK

For those who would keep fit

THIS MILK GIVES HEALTH, IT KEEPS YOU FIT - NOW START TODAY - *Drink more of it*

PLEASANT NUTRITIOUS HEALTHFUL

PHONE

1900

OUR DRIVER WILL CALL REGULARLY.

VOCATIONAL SCHOOL Night Classes

All who registered for the Classes in Motor Mechanics, Woodworking, Machine Shop Practice, Draughting, and Shop Mathematics will assemble in the Auditorium of the Vocational School, on **Monday, October 22nd, at 7.30,** for the purpose of organizing the Classes.

H. R. H. KENNER, Principal.

In a spirit of appreciation for the hearty support accorded me during my several years in business, and in the hope of making many new friends, I cordially invite one and all to a

Novelty Dance

(Complimentary)

— to be held at the —

Chemong Pavilion

FRIDAY EVENING, OCTOBER 26TH, 1928

Splendid Prizes - Good Music Free Admission

The bigger the crowd, the better time we'll have.

Capitol Theatre Building AL. SHARP The Men's Wear Man
Peterborough, Ontario

Sale or No Sale

Our prices are always the LOWEST on DRESSES, COATS and HATS—plus, you don't have to rush—take your time in selecting, where you are sure of perfect fit, with satisfaction. Try us. It will surprise you the large assortment you can choose from.

Florence Exclusive Shoppe
311 GEORGE ST.
TO-NIGHT! — TO-NIGHT!

Many Persons

do not realize that Chiropractic is effective in a wide variety of physical disorders. Very often patients who come to the Chiropractor for the correction of some major trouble are delighted to find that minor ailments of which they have said nothing, are also relieved. This is because spinal manipulation restores proper nerve energy to all the tissues of the body, therefore a general building up process takes place. When the nervous system is capable of transmitting normal impulses to every tissue cell and you live in harmony with natural laws you will be healthy.

LET CHIROPRACTIC HELP YOU REGAIN AND MAINTAIN HEALTH.

M. C. GOODWIN, Chiropractor
Palmer Graduate - - Lady Attendant
108 BARRIE BUILDING, Peterborough - 'PHONES 431 and 1340-J
Office Hours: 10 to 12 a.m.; 2 to 4 and 7 to 8 p.m.
Office closed Tuesday evening, also Thursday afternoon and evening.

HOME EDITION

The Evening Examiner

IF IT WILL HELP PETERBOROUGH AND DISTRICT, THE EXAMINER IS FOR IT.

PROBABILITIES
Lower Lakes and Georgian Bay.—Fresh southerly winds, showers tonight and part of Tuesday, followed by westerly winds and fair.

VOL. LXII., No. 94 PETERBOROUGH, MONDAY, OCTOBER 22, 1928 PRICE THREE CENTS

BOY IS SHOT NEAR PONTYPOOL; DIES

Federal General Election in 1930?

RECORD OF KING GOVERNMENT TO BE ISSUE IN FEDERAL CONTEST IS FORECAST IN OTTAWA CIRCLES

Provincial Rights As Issue in 1929 Scouted By Well-Informed Persons.

1930 CUSTOMARY TIME.

Government Will Have Served Four Years and Can Choose Issue Itself.

(Special to The Examiner.)

OTTAWA, Oct. 22.—A general election early in 1930 with the record of the King government as the issue is the forecast in ministerial circles at Ottawa, and the report that there will be an election next year with provincial rights as the cause of the war are dismissed as far-fetched.

The government has been through two sessions of Parliament, and the 1929 session will be the third. Parliament is elected for five years and strong governments usually go to electorate after the fourth session, as this leaves the choice of fighting ground in their hands. To go five terms means that in the fifth session some minor issue may crop up and be seized on by the Opposition as an election issue.

The present government claims to be in a strong position. There is no reason, Liberals declare, why it should resign and there is no issue looming up on which it is likely to be defeated in the House. The Provincial rights question, which in some Conservative quarters is considered as ideal fighting ground from their standpoint, has been delegated to the courts. By the end of the next session Privy Council decisions will probably be available in the Alberta school question. It would be unusual for an election to be fought on the question as to whether the Privy Council was right or not, especially as the present opponents of the government have in the past opposed the abolition of the appeal to the Privy Council.

Liberals declare that the opposition would hardly be likely to stultify themselves in an election by fighting a decision of the Council.

Rumors Of Revolt In Ukraine Revived

KISHINEV, Rumania, Oct. 22.—The rumor of a revolt by Ukrainian peasants against the Bolshevist authorities is again current here.

The present version is that armed bands seized the municipal buildings in the Ukranian towns of Zaterki and Orte and troops were sent against them. The soldiers were driven off and according to one rumor, "hundreds" were killed or wounded in the engagement.

Booths Fall Rapidly; Armouries Cheerless

The Armouries was a bedlam of noise this morning. There was the din of hammers in full swing, the rip, zipp of saws and the rattle of falling lumber. The beautiful booths that had charmed the visitors to the Kiwanis Made-in-Canada Fair were being torn down and carried away. The whole scene was one of swift destruction. Booths standing dismantled of their bright trappings, only wooden skeletons of their former brightness and cheer, cast a gloomy chill on the inactive spectator. Nothing is so dismal as the deserted ball-room after the dance. But the workmen went cheerily with their job with their only thought, one of speed. So the last chapter in the great 1928 Made-in-Canada Fair closed.

ANNIVERSARY SERVICES HELD BY LOCAL UNITED CHURCHES

Rev. Dr. R. J. Wilson Gives Inspiring Address at George Street.

UNION BRINGS STRENGTH.

Speaker Tells of Progress Made in West By Pooling of Church Resources.

Rev. J. H. Dudgeon, the Pastor, Preaches at St. James' Church.

MUSIC A FEATURE.

Galt Maple Leaf Quartette Sings Many Favorite Sacred Selections.

Rev. Dr. R. J. Wilson preached the anniversary services held in George Street Church yesterday. In the evening Dr. Wilson preached an inspiring sermon on the co-ordination of forces now existent through Church Union and the resulting good work throughout Canada.

Choosing his text from Paul's Epistle to the Romans, chapter 15, verse 1, "We then who are strong enough to bear the infirmities of the weak and not to please ourselves." Applying his text to the great United Church the speaker said that the text explained why there was a United Church, which has not only a dynamic but a glorious destiny. Speaking from his experience and outlook gained in six years' work and forty-two trips across Canada he brought a message from the Third General Council. "It has as big and as great an outlook as the First and is making a great effort to bear the infirmities of the weak."

The speaker gave graphic examples showing how the members of the old churches had lost their identity in the great work of the new United Church. "If you want to find criticisms you cain find them, but if you cisms you can find them, but if you the things of earth slip away as a rat," he said.

Resources Pooled.

Illustrations of what has happened in the west as a result of the pooling of forces and money were given. The gospel is peached in one thousand more places where there was formerly no church, Protestant, Roman Catholic or Jewish. The same work is now being carried on in some of the newer parts of the west as was done by the circuit riders in this part of Canada 100 years ago. The speaker said that over half of Can-

(Turn to Page 16 Please)

Rev. J. H. Dudgeon, the pastor of St. James' United Church held its anniversary services, with the Pastor, the Rev. J. H. Dudgeon, in charge of both morning and evening sessions. The special feature of the services was the singing of the Galt Maple Leaf Quartette, who delighted the congregation with various sacred number.

In the morning, Mr. Dudgeon took for his text the 10th verse of the 41st chapter of Isaiah, "Fear thou not, for I am with three; be not dismayed, for I am thy God; I will strengthen thee; yea, I will help three; yea, I will uphold thee with the right hand of my righteousness."

Three main points taken from the text formed the basis of the sermon; first, Divine Presence; second, Divine Possession, and third, Divine Promise.

"We feel the Divine presence chiefly through prayer, and in time of suffering. Some people do not believe that God answers prayer, but we have proved it here in St. James'," he said.

"What would happen if God should cease to answer prayer for forty-eight hours? What a dilemma the world would be in!" he continued, telling several instances of answered prayer.

"God is especially near to those in trouble; if the heart is crushed, God is not far away. We must try to get away from the idea of God helping us, and let God use us to answer prayer.

The answer to prayer is possession by God,—'I am thy God'. The God who is sufficient for every problem, for every trial, every day and every hour. He is able to do exceeding abundant—more than I can ask or think. There is no condition or place in life but that He is there. 'From everlasting to everlasting, Thou are God.'

God Knows All

"There may be dark places when it is hard to pray, but we must

(Turn to Page 16 Please)

Diamond "Rush" In Pennsylvania

FRANKLIN, Pa., Oct. 22 (Canadian Press).—A postal inspector to-day was collecting the diamonds which disappeared in a "rush" on the burned remains of an air mail plane in which an Anadona air transport pilot fell to his death near Polk, Pa. The diamonds were part of the mail cargo in the plane.

The plane, piloted by William G. Hopson, crashed and burned some time Thursday night. Wesley L. Smith, superintendent of mails, and the Air Transport Company salvaged part of the mail and what he thought was all of the diamonds, and then announced that the plane had been abandoned.

Souvenir hunters found a few diamonds in the wreckage and the rush was on. One man scooped up earth near the plane and took it home and sifted to find four diamonds. Some skeptics sold their finds for $2 to $3, only to find they were worth $85 or more.

BOY SEES DAD KILLED

LONDON, Oct. 22.—Daniel O'Neill, 68, was instantly killed during blasting operations at Carnlough (Co. Antrim). The 12-year-old son of the victim witnessed the tragedy, caused by stones blown up from a quarry.

Douglas Dent Falls Fatally Injured by His Brother's Gun

Accident Attends Hunt When Victim Steps From Cover at Same Time as Rabbit—Shot Strikes Right Side and Enters Lung.

BLOOD TRANSFUSIONS GIVEN BY BROTHER IN ST. MICHAEL'S HOSPITAL, TORONTO

Vacation Party at Home of Councillor Dent of Clarkes Township Thrown Into Mourning—Lad Lived Until Sunday Morning.

(Examiner Correspondence.)

PONTYPOOL, October 22.—While hunting rabbits on his father's farm, five miles south of here, on Saturday, Douglas Dent, 16, was accidentally shot by his brother Gordon, and died as a result yesterday morning.

Gordon Dent, a fireman in the Toronto Fire Department, had come with his friend to spend a vacation at the home of his father, Lionel Dent, a councillor of Clarke Township, and formerly a sergeant of police in Toronto. With a companion, the three young men went out on Saturday to shoot rabbits. Douglas, it is said, stepped from cover of a bush just at the same instant as a rabbit, and when Gordon fired a charge from his shotgun at the rabbit, his brother was struck, the shot penetrating his lung and right side.

Rushed to St. Michael's Hospital, Toronto, the injured boy showed signs of recovery, and every hope was held until early yesterday morning. A transfusion of blood was given by his brother, Gordon, at eleven o'clock on Saturday night, but at four o'clock yesterday morning the boy expired.

ORRIE HERRON WINNER OF WATCH IN SECKETARY HAWKINS CONTEST

Leads Big Field of Competitors With 375 New Members.

GORDON CLARKE NEXT.

Prize Donated By V. J. Tully For Made in Canada Week.

The wrist watch donated by V. J. Tully Charlotte street jeweller, for the largest number of new members obtained for the Seckatary Hawkins Club during Produced-in-Canada Exhibition week was won by Orrie Herron, 575 Stewart street, with 375 names. Second and third prizes, Seckatary Hawkins adventure books, were won by Gordon Clarke, 269 Thomas street with 225 names, and Gertrude Stabler, 623 George street, with 219 names. The fourth in order was Margaret Loucks, 480 Donegal street, with 214 names, and because she brought her total to within so few of the third prize winner, an adventure book has been sent to her also.

The contest added a total of 2,331 names to the roll of the Seckatary Hawkins Club and all Club members, as well as the Seckatary and The Examiner, will be very grateful to Mr. Tully for his splendid idea and gift.

On of the rules of the contest was that the forms bearing the names must be handed in at the Produced-in-Canada Exhibition, and this doubtless prevented there being a larger entry from the country. Three district members, however, prepared their lists of names, and two fo them brought the lists to the Fair. The third, unable to come, sent the list and a letter explaining that he knew he was not eligible for the prize but wished his friends to become members just the same.

The totals printed here may not be exactly the numbers of names sent in, as there was some duplication. Several members, for instance, sent in the same name; some sent in names of boys and girls who are already members. These were, of course, deducted.

The Totals

The following is a list of those who entered the contest, and the total number of names sent in by each:—

Orrie Herron, 575 Stewart street, 375 names; Gordon Clarke, 269 Thomas street, 225 names; Gertrude Stabler, 623 George street, 219 names; Margaret Loucks, 480 Donegal street, 214 names; Margaret Weir 215 Dublin street, 105 names; Isabel Cowan, 292 London street, 103 names; Alfreida Logan, Box 8, Havelock, 87 names; Eva Smith, 617 Aylmer street, 86 names; Billy Ellis, 482 Mark street, 74 names; Gerard Fontaine, 492 McDonnel street, 61 names; Wesley Phillips, Front street, Campbellford, 60 names; Pauline Huppe, 372 Downie street, 53 names; Alma Thompson, Hartley avenue, 50 names; Morris Wearing, 75 Benson avenue, 44 names; Pearl Armstrong, 372½ Water street, 44 names; Doris Ferguson, 126 Lansdowne street, 35 names; Mary Terrace, 105 Auburn street, 35 names; Audrey Emery, Lakefield, Ontario, 32 nams; Arthur Barns, 107 Auburn street, 29 names; Florence Lemmings 64 Auburn street, 25 names; Donald White, 515 Bonaccord street, 25 names; Adelle Morrow, 13 Russel street w., Lindsay, 25 names; Edith Burnham, 269 McDonnel street, 25 names; Wilfred Conners, 478 Mark street, 25 names; Mary Marrocco, 483 Elm street, 25 names; Ruth Pogue, 369 Edinburgh street, 23 names; Alvin King, 210 Antrim street, 20 names; Beatrice Kidd, R. R. No. 3, Lakefield, 19 names; Vera

(Turn to Page 16 Please)

Retiring Archbishop Is Freeman Of London

LONDON, Eng., Oct. 22. — (Canadian Press). — The city fathers at the historic Guild Hall honored the Archbishop of Canterbury to-day on the eve of his retirement by presenting him with the freedom of the city of London.

The ceremony was performed with all the ancient usage before a brilliant gathering of guests, including members of the cabinet and heads of all the religious denominations.

SHOOTS PIGS; MUST PAY $60

Harold Elliott of Asphodel Says Neighbor's Swine Damaged His Crops.

SENTENCE SUSPENDED.

Taking the law in his own hands and shooting two pigs which were damaging his crop resulted in a country police court action this morning when Harold Elliott of the Township of Asphodel appeared before Justices of the Peace S. R. Armstrong and Frank Adams. A plea of guilty was entered by the defendant's counsel, J. A. O'Brien, and Mr. Elliott was let go on suspended sentence, provided that he pay $60 to the owners of the pigs and the costs of the action.

Provincial Constable Harry Thompson investigated the case in the township of Asphodel last week and found that two pigs, owned by Alfred Bongard, and the other by Wesley Chamberlain, both neighbors of Elliott, had been missing for some time. He instigated a search and found one of the pigs in the bottom of the well on Elliott's farm. The defendant claimed through his solicitor that the pigs had damaged his crop and he had asked the owners to keep their pigs at home but they did not so one day he took the law in his own hands and shot the animals.

18,737 PERSONS ATTENDED FAIR

Mrs. M. R. Harrison Wins Clock Donated By Belleghem's For Closest Guess.

The lucky winner in the ballot contest of guessing the total number in attendance at the Made-in-Canada Fair was Mrs. M. R. Harrison, 545 Bethunte street. The right number was 18,737 and Mrs. Harrison's guess was 18,736. The beautiful mantel clock presented by D. Belleghem and Sons was delivered to the winner this afternoon.

The ballots were checked up by John I. Allen and John Gillespie, who had charge of the door at the Armouries. The numbers on the ballots ranged from the quess of 8 to that of 587,000,000. When Mr. Gillespie received the ballot marked 8, he said, "The marker of this ballot thought we lived in a village." When Mr. Allen came across the ballot marked 587,000,000, he remarked, "The person who marked this ballot must have thought we lived in China."

HALLOWE'EN PARTY PLANS UNDER WAY

Committees Formed and Prize List Arranged—Good Time For All.

The Examiner's Hallowe'en Party is getting along nicely. The committee, which met a few days ago, made some changes in the prize-list, which will be considered an improvement over other years. Every man on the committee is first of all going to assist in the lining up of the masqueraders at Confederation Park, when the route of march will be: Murray to Aylmer Streets, Aylmer to McDonnel Streets, McDonnel to George Streets, George Street to Simcoe Street, Simcoe Street to Charlotte Street, Charlotte to George Streets to Brock Street Rink, where the judges will make their selections of the winners.

If it is a fine night, thousands of visitors are expected from the surrounding district, both in costume and as spectators. Everyone is invited to get in costume and everyone is eligible to win a prize, the list of which is as follows

Married Couples—Fancy.
Married Couples—Comic.
Lady—Fancy.
Lady—Comic.
Girls under 14—Fancy.
Girls under 14—Comic.
Gentlemen—Fancy.
Gentlemen—Comic.
Boys under 14—Fancy
Boys under 14—Comic
Best Clown—any age.
Best Masquerade put on by a fraternal or community club, lodge, or society.
Best Masquerade put on by commercial organization, shop or factory.
Special Prize for boy dressed to represent a member of the Seckatary Hawkins Club.

Given good weather, this should be one of the best city and district community events of the year which is gotten up and organized by The Examiner with the very kindly assistance of a number of citizens who are desirous of seeing Peterborough's men and women, boys and girls, have a good time on Hallowe'en, yet do nothing to disturb others or damage property, as has been the case in years gone by.

The hearty co-operation of every citizen [illegible] masquerader or spectator to make a night a complete success is anticipated

SMITH STARTS DRIVE IN EAST; CONFIDENT HE WILL WIN WEST

Will Spend Last Ten Days of Campaign in Five States.

VERY OPTIMISTIC

Expects To Win in South—Says Minorities Are Making All Noise.

ALBANY, N.Y., Oct. 22.—(Canadian Press).—Confident that he has lined up under his banner all of the states touched in his 3,600 mile tour just ended, Governor Smith now is pinning his hopes on the five strategic Atlantic seaboard states with total electoral vote of 123, or ten less than half the number needed to place him in the White House.

Starting on Wednesday with a speech at Boston, the Democratic Presidencial nominee will carry his fight to Maryland, Pennsylvania, New Jersey, and New York, making his final ten days of campaigning before the election a whirlwind affair closely paralleling his past Gubernatorial battle finishes.

Pressed for further comment on the results of his trip through the south, border states and mid-west, and his prospects in other states the Governor said his optimism also embraced Virginia, Alabama, Texas, Florida, Missouri, Indianna and Illinois. Referring to anti-Smith sentiment in some of southern states, the nominee said all that were heard from in those states "are the noisy minorities."

"They are loud, but not numerically strong" he added.

JACK DUNN DEAD

BALTIMORE, Md., Oct. 22. (Canadian Press). — Jack Dunn, owner and manager of the Baltimore Orioles, seven times pennant winners of the International League, died suddenly to-day while riding at the dog trials of the Maryland Field Trial Association near Towson, a Baltimore suburb.

FIRST HONORS CAPTURED BY WARSAW SCHOOL

Rural School Parade Proves a Big Success at Made-in-Canada Exhibition.

TIE FOR SECOND.

Lakehurst School Carries Off Fourth Place, Special Prize Given.

To Number 12 of Douro and Dummer, under Everett Sloan, went the honors in the rural school parade and exercises at the Made-In-Canada Exhibition, held Saturday afternoon. Ten schools entered the parade, which formed up on the market square and then paraded north on George street to Confederation Square, where they went through various drills and physical exercises. Practically every school was a winner in some part of the exercises, but it was only because the Warsaw school carried out everything with a little more precision and exactness that they were placed in the honorable position.

Number 11 Cavan, or Millbrook, school along with Number 10 of East Emily were tied for second position. Millbrook school, under its teacher, Bruce Dawson, gave probably the best physical exercise demonstration of the

FOUR INJURED

MONTREAL, Oct. 22.— (Canadian Press).— Four residents of [illegible] Heron, Vermont, were injured, two of them seriously, when an automobile in which they were passengers ran into a ditch outside the city last night. The injured are Maurice Terry, 19, not expected to live, Harold Martel, 19, condition reported as very serious, Clifford Martel, 20, and Henry Robinson, 23, slightly injured.

WOMAN IS NOT MEANT TO BE CLINGING VINE, SAYS SPEAKER

Created as Helpmate for Man, With Her Own Fields of Service.

OUTLOOK BROADER.

Mrs. C. Macoun of Campbellford And Mrs. J. F. Allan Give Addresses.

"Woman was not created to be a toy or a clinging vine, but to be a helpmate for man" said Mrs. Macoun of Campbellford, speaking in the Women's Section of the Produced-in-Canoda Fair, on Saturday afternoon, in one of the concluding addresses of the series devoted to women throughout the past week, in connection with the Kiwanis Club's Fair. There were no addresses on Saturday evening.

Basing her fluently-worded discourse on the subect of "Women's Responsibilities," Mrs. Macoun, who is Provincial Secretary of the Women's Institute, adjured her hearers to avail themselves of the opportunities for service awaiting them in many fields of endeavor. She said that the women of to-day have a broader outlook than their forbears and with this broader outlook they have additional responsibilities.

Most Interested in Home

"The woman is the person who is most interested in the home, the place where we can protect those we love. When she becomes a creature of man, incapable of exercising her will power and other faculties, then we find that the nation suffers. If woman does not avail herself of the manifold opportunities awaiting her, they will in time be denied her, just as the disuse of any faculty of the body means its gradual disintegration. The great nations of olden times fell into ruins because their people failed to learn the secret of remaining fit and putting forth their best efforts, along mental and moral as well as physical lines. The downfall of the great German Empire was predicted long ago by Queen Victoria when she returned from a visit to that country to write down in her diary her impressions of the warlike spirit of its people. She had seen the little boy who was to be Kaiser kneel at prayer and ask that Germany be made a great warring nation and she knew that the ideals of German women centred about the rearing of men children to be warriors for their land. It has been truly said that 'no empire can rise any higher than the homes from which its people come.'

Women Have Always Voted

"When the Canadian Parliament gave votes to women, I said that it had only given her a second vote," went on Mrs. Macoun. "Since the days when Eve controlled Adam's actions in the Garden of Eden, women have always had a vote, although it was a silent one.

"Women can bring to politics a saner, clearer outlook than men, because they are uncontrolled by partizanship or party affiliations.

"The moral standards of the nation lie in the hands of its women.

(Turn to Page 10, Please)

Girl Is Injured Car Hits Tree

BROCKVILLE, Ont., Oct. 22.—(Canadian Press.)— Miss Agnes Johnston of Gananoque, received serious injuries about the chest, one lung being punctured, Saturday when the car which she was driving went into the ditch beside Provincial Highway No. 2 three miles east of here and crashed into a tree. Her condition at the General Hospital to which she was brought together with other occupants of the car, was described yesterday as critical. Suffering from a severe shaking up, cuts and bruises her mother, Mrs. G. L. Johnson, is a patient in the same institution, while her father, Mrs. W. H. Walker and Miss L. Mudie were able to return to their homes in Gananoque after having received treatment for only superficial injuries.

TWO CHILDREN KILLED IN CAR

Lose Lives When Train Strikes Automobile at Level Crossing.

THREE INJURED

WINNIPEG, Oct. 22.— (Canadian Press.)—Two children were killed and a man, his wife and another child were injured when their automobile was struck b ya passenger train at a level crossing near Riverville, Southeastern Manitoba, yesterday.

The names of the children were not available here. They were children of Mr. and Mrs. P. Boulauger of Lac du Bonnet, Man. As a Soo line train enroute to St. Paul neared Riverville crossing, Boulanger is reported to have increased the speed of the car. The train struck it with terrific force, hurling the occupants a considerable distance. The child victims were instantly killed. Boulanger, his wife, and the other child were picked up unconscious and conveyed to St. Boniface hospital, where they were reported in a serious condition last night.

Around the City

Members of the Kiwanis Club and their wives will hold their meeting this week at the Community Hall, Cavan, on Friday evening at 6.00 o'clock. Fowl supper will be served by the Cavan Women's Institute.

The coal production in Britain last year was 252 million tons; the quantity over all Europe, outside Britain, was 344 million.

MRS. MACDONALD HAS HOPE LEFT

Wife of Atlantic Flier Believes Husband Still Alive.

LEFT MESSAGES.

LONDON, October 22 (Associated Press).—"Never give up hope," was the parting message which Commander H. C. MacDonald gave to his wife before he embarked on his venture of flying the Atlantic from Newfoundland to Ireland in a moth plane. Although experts and the public have relinquished virtually every thought of seeing the aviator again, Mrs. MacDonald clings to the advice left by her husband.

The existence of the message was revealed in an article by Mrs. MacDonald, written for the London Sunday Express. She said it was contained in a letter which the commander left with her before he sailed for Canada and which he told her not to open until two days after his flight began. Much of this letter, she said, was too intimately sacred for publication, but she quoted the following:

"I know that you are against the flight. I know that people will say that I am a suicidal fool. But I do not think so.

"I have enough petrol, and if I do go under it will be through engine trouble. The machine is a good one, and you know I have had considerable experience in navigation.

"After all they called Lindbergs 'The Flying Fool.' If an American could do it, an Englishman can do it.

"I know you will look after Ian (the small son of the couple). He has always been keen about soldiers. If he wants to go into the army, let him. I think the business is all right. You know as much as I do about it.

"After all, Harry Hawker was found after five days. Never give up hope. If I make a mistake, I am sorry. It will be terrible for you."

SUBSCRIPTIONS FOR MEMORIAL NEEDED

Every Citizen Invited To Contribute Toward Cost of Monument.

The committee in charge of the erection of the Citizens' War Memorial feel there are hundreds of our citizens who believe it a privilege to have the opportunity of subscribing to the fund necessary to complete the erection of the splendid memorial now under way in Confederation Park.

Many subscriptions have been received, but there is still required about $4,000. Every person is invited to give as they feel they can. Please send in your subscription this week, large or small, to G. H. Thompson, secretary-treasurer, 437 George street.

The funds are now required to complete payment and the unveiling is to be held on a date to be announced shortly.

WELLAND CANAL CLAIMS TWO MORE LIVES

Landslide Buries Seven

One Man Dead When Dug Out —Second Dies in Hospital.

OTHERS WILL LIVE.

Heavy Clay Bank Falls Into Bottom of Cut On Workmen Laying Track.

ST. CATHARINES, Oct. 22.— Two men are dead and five others are in hospital receiving treatment for injuries, as a result of a landslide on Section 4 of the Welland Ship Canal Saturday afternoon about 4 o'clock.

The Dead

Joseph Demorilin, aged 27, Battle street, Thorold.

Mike Kora, aged 57, Thorold construction camp.

The Injured

Addick Glazzo, general bruises about the body, is at the General Hospital, St. Catharines. Paul Sezanovitch, Thorold, left ankle broken and general bruises. Louis Gesmick, Thorold, right ankle broken and general bruises. Mike Radicik, Thorold, back injuries and bruises. Rocco Geroimo, Thorold, back injuries and cuts and bruises.

The slide occurred near the Ontario Paper Mill at Thorold, and the tons of heavy blue clay which plunged from a point near the top of the 90-foot canal bank swept toward a group of ten workmen engaged in laying a temporary track at the bottom of the new canal channel. Three men managed to escape the avalanche and were slightly injured by flying clods. The other seven were caught between the bank and two dump cars and practically buried.

Rescuers Work Long

Rescue work was immediately undertaken and crews with pick and shovel released six of the seven men caught. Joseph Demorilin was deeply buried and his body badly mangled when thrown against a dump car. Rescue workers came across his body after all the others had been released and taken to hospital for treatment.

Mike Korsa, Thorold, was so badly injured that doctors were forced to amputate his severely mangled right leg. He failed to rally and died at St. Catharines General Hospital yesterday morning. The other injured men are expected to recover.

OMEMEE WOMAN HURT IN COLLISION

(Examiner Correspondence)

OMEMEE, Oct. 22.—During the rain and fog on Tuesday evening motorists found it hard to travel at any rate of speed and at times were compelled to stop to discern the road. One accident is reported as a result of which Miss Eva Race had to have three stitches in her face and chin. Mr. and Mrs. W. Connell, Miss Race and Mr. I. Connell had motored to Lindsay to hear Dr. Endicott in First United Church and were returning home, when at the edge of the town of Lindsay, they attempted to pass a car and hit a parked car which was unobserved by the driver owing to the heavy rain and mist on the windshield. Damage to the steering gear, a broken windshield, etc., forced them to leave the car in Lindsay.

Miss Race, after receiving medical attention was able to return home with the remainder of the party in another automobile and although she is still suffering from the shock her injuries are not as painful.

Nanking And Tokio Nearer Accord

Young's Point

(Examiner Correspondence)

YOUNG'S POINT, Oct. 22—Messrs. William Crowe and Melville Crowe of Dummer are drilling a well at the local school.

Rev. and Mrs. Blagrave of Peterborough were the guests of Rev. and Mrs. Dwelly at the rectory on Tuesday.

Mrs. Harry Hockaday spent a few days in Toronto with friends last week.

Mrs. Dwelly and daughter, Marion, is on a visit to Buckhorn, the guests of Dr. and Mrs. Willis.

The farmers are busy at present cutting corn and filling their silos but owing to so much wet weather it is a difficult job.

Rev. R. T. C. Dwelly spent a few days in Peterborough this last week.

MANY ATTEND ANNIVERSARY AT BURNBRAE

"Scotch Church" Taxed To Accommodate Large Crowds at Both Services.

FOUNDED 89 YEARS AGO.

(Examiner Staff Correspondence)

BURNBRAE, Oct. 22.—At both morning and evening services yesterday, St. Andrew's Presbyterian church, Burnbrae was filled to overflowing on this the occasion of the eighty-ninth anniversary of the founding of Presbyterianism in this district. The minister for the occasion was the Rev. R. G. Stewart of Belleville and the church choir was augmented by the Quinte quartette of the same city. The church, which ordinarily has a seating capacity of more than five hundred, was not large enough to meet the demands on it yesterday. Chairs were placed in the aisles and both in front and rear if the pews, Many were forced to stand at the back of the church during the entire service. The freewill offering amounted to $1,234.91.

Morning Service

In the morning the Rev. Mr. Stewart selected his text from the book of Exodus, chapter twenty and verse twenty-five, "And if thou wilt make Me an altar of stone, thou shalt not build it of hewn stone; for if thou lift up thy tool upon it, thou hast polluted it." As well as preaching a most memorable sermon, Mr. Stewart complimented the people of Burnbrae on their fine church. He described it as a land mark for the surrounding district and the centre of a most prosperous community. It was a minister from Burnbrae whose preaching had decided for him that he should enter the ministry.

Evening Service

In the evening, Mr. Stewart chose his text from the book of the Acts, chapter twenty-seven and verse twenty three. "For there stood by me this night, the angel of God, Whose I am and Whom I serve." The sermon might have been subdivided into five parts, each dealing with different phases of the Christian life, and represented as an angel. There were the angels of good conscience, good constitution faith, optimism and common sense. These represented the character-

Turn to page eight, please.

FAILING TO USE PARACHUTE DARING FLIER LOSES LIFE

DETROIT, Mich., Oct. 22 (Canadian Press).—Lieut. Edward C. Snell, Michigan National Guard officer, who a few weeks ago leaped from an upper deck of the Leviathan in New York harbor, at the dare of a girl, plunged 1,900 feet to his death in an airplane here Saturday, when he failed to use a paarchute strapped to his back.

A fellow-officer, Major Floyd Evans, pilot, escaped death by jumping from the falling plane.

The accident occurred in the outskirts of Detroit while the two men were flying here from An Arbor, Mich., in a National Guard plane.

According to Major Evans, they were flying at an altitude of about 1,900 feet when the right wing of the plane suddenly collapsed. As the plane started to fall, Major Evans shouted to Snell to jump, and himself prepared to leap, both had parachutes strapped to their backs. Snell, apparently excited and stricken with fear, did not move from his seat and Evans, after again warning him to jump, leaped to safety, his parachute opening in time to prevent him from being injured.

Snell's body was found in the wreckage of the plane.

Lieut. Snell was a son of the late Lawrence Snell, former State senator and wealthy Detroit dairyman.

The cause of the collapse of the airplane wing was not learned.

Edison Is Returned Original Model Of Phonograph By British Government

WEST ORANGE, N.J., Oct. 22 (Canadian Press). — Thomas A. Edison recalled Saturday night how more than fifty years ago he stood before a flimsy little contraption of his own invention, recited "Mary Had a Little Lamb," and heard the inanimate machine repeat his words, the world's first phonographic reproduction.

The occasion of his recollections was the presentation to him of a Congressional gold medal at exercises at which the British government returned to him that same first phonograph.

"It is indeed a source of much gratification to me," he said, speaking over a nation-wide hookup over which laudatory remarks about him had already been broadcast by President Coolidge and Secretary of the Treasury Andrew W. Mellon, "to regain possession of my first and original model of the phonograph, which I loaned to the British Government some forty-five years ago for exhibition in its patent office museum at South Kensington, London.

"This little machine, which was made from my sketch by my faithful associate, the late John Kraesi, more than fifty-one years ago, bring to my mind many pleasant memories, especially the remembrance of the fact that it worked perfectly on the first trial when I shouted into it, "Mary Had a Little Lamb," and heard the reproduction of these words.

"I greatly appreciate the courtesy of the British Government in returning this first phonograph to my possession. My original electric lamp is still in the museum at South Kensington, but that will remain there as it was a present from me."

THREE NEW MEMBERS JOIN MILLBROOK W.M.A. SOCIETY

Interesting Addresses Given at Meeting of Saint Thomas' Church Society.

TREASURER RESIGNS.

Wide-Awakes' C.G.I.T. To Hold Usual Hallowe'en Social.

(Examiner Correspondence.)

MILLBROOK, October 22. — The Woman's Missionary Auxiliary of St. Thomas' Church held its October meeting last week at the home of Miss Needler, Anne Street, with a good attendance of members and the president, Mrs. (Canon) Allen in the chair.

Following the devotional period, three new members, Mrs. H. R. Scott, Mrs. Howard Jordan, and Miss M. B. Turner, were welcomed, and their names added to the roll.

Mrs. C. McNeil, who has been treasurer of the W.A. for some time past, sent in her resignation, as she expects to spend the winter out of town. Regret was expressed by the president and others at losing Mrs. McNeil, as she has always been actively interested in the welfare of the Auxiliary, and her resignation was reluctantly accepted. Mrs. J. A. Vance was appointed to the office for the remainder of the year.

Miss M. B. Turner, who was appointed as superintendent of the Junior Auxiliary when Miss Muriel Smith resigned, gave an interesting report of the first meeting held since the holidays, and asked financial assistance with the work which the younger folk wish to carry on during the winter months. On motion, the sum of $4.00 was voted the Juniors to buy materials, etc., for their supplies for sewing activities which will shortly be under way toward the bale always sent in the spring to the Diocesan House at Toronto, the contents to be packed with those from other Junior workers and sent to some needy mission field. Mrs. W. Hilton is the assistant superintendent of the Junior Auxiliary.

Shortly after the new members had been welcomed, Mrs. Allen requested Mrs. C. M. Westmacott to explain the work of the local W.A., and outline the various undertakings to which it gives support as well as the pledges of a financial nature which must be met each year.

Tells of Work Done.

Miss Annie Armstrong took up the chapter in the study book on "Africa," and at the request of the president, Mrs. H. R. Scott, gave a brief account of the work done by the Auxiliary at Gelert, near Minden, where her former home had been. As the church in this northern part of the diocese is a mission, the W.A. activities are largely directed to helping with this immediate part of the home field, rather than undertaking assistance for outside points as is usually the case with Auxiliaries in this section of the Province.

The usual pleasant social hour was spent at the close, during which Miss Needler served refreshments.

The formal vote of thanks to the hostess was moved by Mrs. J. E. Allen, seconded by Mrs. Whyte, and heartily endorsed by all present.

The November meeting will be at the home of Mrs. J. A. Vance.

The Wide Awakes C.G.I.T. group held its regular weekly meeting on Thursday evening at the home of the leader, seventeen members being in

(Turn to Page 8, Please)

OTTAWA, Ont., Oct. 18.—(Canadian Press.)— The Federal by-election in Victoria, B.C., will take place on December six with nomination day set for a week earlier. The necessary writ is being issued to-day. The by-election is necessitated by the resignation of Hon. S. F. Tolmie, as Federal member for Victoria City. Mr. Tolmie is now Premier of British Columbia.

Cedric Hands Captures Mile Relay Honors For McGill In Intercollegiate Track Meet

MONTREAL, Que., Oct. 22.—(Canadian Press).—With one of the most sensational finishes in the history of inter-collegiate track meet Cedric Hands captured the one mile relay for McGill University here Saturday. The race was run during the half time interval of the McGill-Queen's rugby game.

Hands ran a magnificent race to take the four points for the Red team. McGill wre slow in passing the baton, and on the first three exchanges Toronto Varsity runners drew into a ten yard lead when the last two men started around the oval. There were few that thought Hands would overtake R. M. Mitchell, the crack varsity quarter miler, inter-collegiate champion for the 440, and a runner who had defeated Hands Friday over that distance.

The McGill man ran his usual steady race, a sustained speed that saw no spurts, but gradually cut the distance between himself and his opponent. Inch by inch he crept up on Mitchell and as the huge crowd thundered its encouragement, Hands finally drew abreast of Mitchell and beat him to the tape by a few steps.

Mrs. William Jackson Is Winner Of Prize

ROSENEATH, Oct. 22.—(Examiner Correspondence). — By an oversight in writing the Roseneath prize list it was omitted for the oldest lady on ground, to register with the secretary before 3 o'clock. Roseneath is proud to relate that Mrs. William Jackson is the winner of this and receives the sweater-coat, value $5 from Pattenick's store, Cobourg.

Mrs. Jackson who is 81 years and 1 month, is exceedingly very active for her years, and particularly clever on foot and has the ambition of any girl or young woman. Having lost the sight of one eye and the other is very weak, Mrs. Jackson occupies the most of her time in knitting socks and mitts; work is essential to her happiness. Mr. and Mrs. Jackson celebrated their golden wedding a few years ago and have been residents of the village for many years.

CROP REPORT

Below will be found a brief synopsis of telegraphic reports received at the Head Office of the Ban of Montreal from its branches. The Branch Managers have complete and intimate knowledge of each local situation and are in close touch with crop conditions in all sections of the districts mentioned.

General.

Threshing has continued under ideal weather conditions and is practically completed in Manitoba and nearly so in Saskatchewan. About 10 per cent to 15 per cent of the wheat and 25 per cent of the other grains have still to be threshed in Alberta. Deliveries have been unusually heavy. In Quebec Province harvesting is about completed and threshing generally is well advanced although in some districts unsettled weather has delayed operations. In Northern Ontario continuous rains have practically ruined the late cereal and root crops but in the rest of the Province favourable weather for farm operations has prevailed and farmers are well advanced with their work in Maritime Provinces. The garnering of good crops is proceeding satisfactorily. In British Columbia harvesting of all crops except late apples and roots is practically completed. Details follow:

Prairie Provinces.

ALBERTA WESTERN AREA—Threshing should be finished in a week. Grades run from two to six. Digging of sugar beets has begun. The beets are in good condition and the yield is expected to be about 50,000 tons. ALBERTA NORTHEASTERN AREA—From 50 per cent to 75 per cent threshing is completed. The remainder should be finished in ten days. Most of the wheat has been affected by early frost and the grades are ranging from three to six. ALBERTA SOUTHEASTERN AREA—Threshing is nearing completion; wheat is grading from one to four. SASKATCHEWAN NORTHERN — Under ideal condition threshing has been practically completed. SASKATCHEWAN SOUTHERN AREA—Continued favourable weather has advanced threshing to near completion. Better than average yields have been realized throughout the Province but grading reflects the seriousness of the early frosts and the bulk of the wheat will be number three and lower. MANITOBA—With exceptionally fine weather during the last two weeks threshings has been practically completed except in a few isolated cases. Some frost damage in the Northern districts has affected yield and grade. Wheat is grading mostly two and three northern the latter predominating.

Province of Quebec.

Threshing operations indicate an irregular yield of grain somewhat below average in grade. Oats have suffered damage from frost and rains. Potatoes have been affected to some extent by rot. The crop, except of high lands is below average. Other roots are satisfactory. The cutting on corn is about completed with a fair average yield. Pastures continue in good condition. The yield of tobacco is average and is drying under normal conditions.

Province of Ontario.

Threshing operations continue and all grains are yielding satisfactorily except oats which are below expectations. The corn crop is a good average and is now being cut and placed in silos. Root crops are good especially turnips and mangels, but sugar beets are below average. Potatoes are a heavy crop, but there is considerable rot in those grown on low land. Peaches, pears and grapes are plentiful and in the Georgian Bay district there has been a decided improvement in the apple crop in the past month. The loss from frosts to the tobacco crop is not more than 3 per cent to 5 per cent. Pastures are good. There will be plenty of rough feed for winter use.

Maritime Provinces.

An average crop of oats and an above-average crop of hay are already harvested. Potato digging is well under way; yields generally running from 75 to 100 barrels per acre; making a good average crop of good quality. Apples are ripening and coloring well and a high percentage is packing out number one and number two. Pasturage continues to be good.

British Columbia.

Potatoes promise a good average crop of splendid quality. Tomatoes will yield only 80 per cent of average having suffered from frost damage. The apple crop is still estimated at 120 per cent but heavy culling is necessary on account of scab and worm. Packing of winter varieties will commence at the end of the week. Recent rains have benefitted pasturage.

LIKELY REACH UNDERSTANDING ON DIFFERENCES

Indicated Disputes Might Be Settled To-day When Conversations Are Resumed.

WILL WITHDRAW TROOPS.

Discuss Matters Relating To Tariff Autonomy and Treaty Revision.

NANKING, China, October 22 (Associated Press). — Settlement of outstanding problems between China and Japan appeared appreciably nearer last night at the conclusion of the second day's session of negotiations between C. T. Wang, Nationalist Foreign Minister, and H. Yada, Japanese Consul-General.

Although no official statements were issued Chinese official quarters indicated that the Nanking and Tsinan incidents might be settled on Monday (to-day) when the conversations are resumed.

Matters such as tariff autonomy and treaty revision were discussed on Saturday. Immediate settlement of these questions did not appear likely, but it is expected that some sort of an understanding will be reached before the conference ends.

In connection with settlement of the Tsinan incident, it was strongly believed that Japan would be likely to withdraw her troops from Shantung.

Saturday night's conference ended in great excitement. The electric lights went out, throwing the conference hall into darkness, and as candle were lighted in the emergency, several pistol shots rang out nearby. Nationalist soldiers surrounded the building and the immediate vicinity, and made a search for the disturbers, but could find no one.

SIX CONFIRMED AT CHANDOS

Lord Bishop Has Charge of Ceremonies in St. Stephens.

IMPRESSIVE SERVICE.

(Examiner Correspondence.)

APSLEY, Oct. 22.—The pretty little church of St. Stephens, Chandos, was filled with worshippers on Thursday evening when the Lord Bishop of Toronto administered the sacred rite of Confirmation to six candidates presented by the rector, Rev. C. A. G. Spence. The Bishop gave a beautiful and inspiring address on the ideals of the Christian life, based on the words of St. Paul in his epistle to the Phillipians, first chapter and twenty-first verse, "For me to live is Christ and to die is gain." His Lordship was assisted in the service by the Rev. G. J. Bousfield, rector of St. Luke's, Peterborough, who read the Preface, and A. H. Cuttle, finance commissioner, who read the Scripture portions. After the service Mr. Cuttle gave a delightful address, the central thought being the part that the small congregation in the outlying districts played in the large activities of the Diocese, reaching out into the uttermost parts of the earth.

On Friday morning the Bishop confirmed two other candidates in St. George's church, and also celebrated Holy Communion, assisted by the rector and Rev. G. J. Bousfield, leaving at half past ten in a heavy downpour of rain for Wilberforce and thence to Haliburton and other points in the northern part of the country. Three days' incessant rain will make the trip over the rough trails of the north country in a rickety car anything but a pleasure jaunt, and will tax the Bishop's strength severely.

AEROPLANE CRASH FOLLOWS GOLF COURSE OPENING

HENDON, England, Oct. 22.—(Canadian Press).—The opening of a new golf course here Saturday afternoon was strangely interrupted by an aeroplane crash in which the two young women occupants of the plane were badly injured. Miss Sicele O'Brien, daughter of Sir Timothy O'Brien, a noted flier, and the first woman in England to operate an air taxi, was the more seriously hurt, and at the hospital her condition was causing great concern, it was said to be critical.

Her passenger and companion, also of a titled family, Mildred Katharine Leith, half sister of Lord Burgh, also suffered severely. The plane came down in a nose dive.

An exhibition match between four famous players, Cyril Tolley and Roger Wethered, amateurs, and Abe Mitchell and Charles Whitcombe, professionals, had gone eight holes, when a moth plane flying low over the course suddenly developed trouble. The engine stopped and the little craft came spinning down and was wrecked on the sixth tee.

RADIO PROGRAM

MONDAY, OCTOBER 22.

WGY Schenectady, N.Y. (379.5)

6.00 p.m.—Democratic state committee program (New York).
6.30 p.m.—Stocks reports, produce market report, farm forum and news items.
7.00 p.m.—Mutual Savings Bank program (New York).
7.30 p.m.—Musical program.
8.00 p.m. — Republican national campaign.
8.30 p.m.—A. & P. Gypsies (New York).
9.30 p.m.—General Motors Family party (New York).
10.30 p.m.—Corect time.
10.30 p.m.—Correct time.
11.0-12.00 p.m.—Sax Smith and His Cavaliers (Rochester, (N.Y.).

CKGW Toronto (312.3)

6.00 p.m.—Mining market report by Homer L. Gibson & Co.
6.15 p.m.—News and weather forecasts.
6.30 p.m.—Taplin talk.
6.45 p.m.—Musical program by Quality Laundry.
7.0 p.m.—Moodie Musicale.
7.30 p.m.—Toronto Asphalt Roofing Orchestra.
8.00 p.m.—CKGW Orchestra.
9.00 p.m.—O'Keefe's Sparklers.
10.00 p.m.—Imperial Tobacco London Musical Hall program.
11.00 p.m.—Jack Frost Anti-Freezers.
12.00 p.m.—Late news and Gruen Watch Guild time signals.

CNRO Ottawa (434.5)

7.30 p.m.—Cosy corner for girls and boys—Uncle Dick.
8.00 p.m.—Chateau Laurier Concert Orchestra.
8.30 p.m.—Dominion Department of Agriculture market reports.
8.45 p.m.—Victor Herbert Memoirs.
9.15 p.m.—Special feature.
9.30 p.m.—Chamber music.
10.00 p.m.—Character sketches.
10.15 p.m.—Request period.

WOR Newark (42.3)

6.00 p.m.—Aaron Goldmark, violinist.
6.10 p.m.—Stage stuff.
6.20 p.m.—Shelton Dinner Concert.
6.45 p.m.—'What Price Presidents?' —Francis E. Taylor, New York University.
7.00 p.m.—Mirador Orchestra.
7.30 p.m.—H. V. Kaltenborn, Associate Editor, Brooklyn Daily Eagle —'Current Events."
7.59 p.m.—Sessions chimes.
8.00 p.m.—CeCo Couriers.
8.30 p.m.—United Choral Singers.
9.00 p.m.—Lowney Radio Hour.
9.30 p.m.—Warner Brothers Vitaphone Jubilee Hour.
10.00 p.m.—Democratic National Committee.
10.30 p.m.—The Captivators.
11.00 p.m.—Tavannes Time.
11.01 p.m.— Newark News —U. P. Bulletins; Weather report.
11.05 p.m.—Vincent Lopez and his Orchestra.
11.30 p.m.—Emil Velazco—'The Witching Hour."

THE WEATHER

Meteorological Office, Toronto, Oct. 21.—Pressure was high on the Atlantic coast and over the western half of the United States with a trough of low extending from Lake Superior to the south-west states and a fairly deep depression over the north-western portion of the continent. Except for showers in the Lake Superior district the weather to-day has been fair over the Dominion.

Probabilities.

Georgian Bay—Fresh winds; unsettled with showers.

Northern Ontario—Moderate to fresh winds with rain.

Ottawa Valley and Upper St. Lawrence—Moderate to fresh southerly winds; fair and quite mild; followed by showers.

Lower St. Lawrence—Fair and some what milder; probably showers at night or on Tuesday.

Gulf and North Shore—Fresh to strong westerly winds; fair.

Maritimes — Moderate westerly winds; fair; not much change in temperature.

To Grand Banks—Fresh to strong westerly winds; fair.

To American ports—Light to moderate winds; fair.

Manitoba, Saskatchewan and Alberta—Mostly fair and mild.

Superior—Moderate to fresh winds; unsettled with showers.

WOULD FORM NEW COMMITTEE ON REPARATIONS

Agreed Six Great World Powers To Have Reparations.

WILL DISCUSS REVISION.

Development of Recent Conversations Between European Officials at Paris.

PARIS, October 22 (Associated Press). — Another sort of experts' committee will be working with a few weeks on the question of revision of reparations, it appeared yesterday from conversations which have been going on between Winston Churchill, Chancellor of the British Exchequer, and Premier Poincare.

The suaject under immediate discussion is the composition of a new body of experts agreed upon at Geneva last month and the limits of its mission.

The first point definitely agreed upon is that France, Great Britain, Italy, Belgium, the United States, and Japan should be represented on the committee of experts.

One or two United States citizens of the highest standing in the financial world will be requested to participate and care will be taken not to invite anyone who might for any reason be objectionable to the United States Government. Thus, it is held, the American Government will have an "official" right of veto.

Limit of Negotiations.

The second point with regard to the committee of experts, that is the scope of their negotiations, remain to be determined definitely. There has been considerable progress in this direction, however, and it was said yesterday in semi-official circles that the composition of the committee and the outlines of its mission may be announced before the middle of November.

When the committee submits its report, this will be referred to all the governments represented, and, in addition, to Rumania and Jugo-Slavia, the other creditors of Germany under the reparations settlement.

The idea of commercialization of the debt is said in some quarters to have ultimately in view an offer by France of her share of bands in immediate extinction of the war debts to the extent that they will go. Under this France would propose to hand over to Great Britain and the United States her share of the German bonds bearing five per cent. interest. Great Britain and the United States, should they agree to this arrangement, would thus become creditors of Germany to that extent in place of France.

There is now talk of commercializing not only 16,000,000,000 marks of railroad and industrial bonds, but the total amount on which the governments may finally agree Germany must pay.

If you would be wealthy

Think of Saving as Well as Getting . . .

Systematic saving is the foundation of prosperity. The Bank of Nova Scotia invites your Savings Account. Interest is compounded half-yearly.

THE BANK OF NOVA SCOTIA
ESTABLISHED 1832

Capital $10,000,000 Reserve $20,000,000
Total Assets over $260,000,000

J. A. McLEOD, General Manager, Toronto

813.

Save your Children's Eyes With Inside Frosted Lamps

The Inside Frosting prevents harmful glare and diffuses light into soft, restful rays that guard the eyes of youth.

L-28

EDISON MAZDA
INSIDE FROSTED
LAMPS
A CANADIAN GENERAL ELECTRIC PRODUCT

We Sell and Recommend Edison Mazda Lamps.
Peterboro Hardware Co.
368 GEORGE STREET - - 'PHONE 74

We Sell Edison Mazda Lamps—All Sizes.
Grant & Thorpe
418 GEORGE STREET - - 'PHONE 798

ROSENEATH FAIR PRIZE-WINNERS

Miscellaneous.

Two loaves bread, homemade, white—1, Mrs. John Baxter; 2, H. L. Van Allan; 3, S. J. Bibby.

One loaf bread, round entire crust—1, Bruce Speirs; 2, James Webb; 3, George T. Linton.

On loaf brown bread—1 S. J. Bibby; 2, Mrs. H. J. Carlow; 3, S. L. Terrill.

One loaf nut bread—1, S. J. Bibby; 2, H. L. Van Allan.

One loaf date bread—1, Mrs. M. Davey; 2, C. W. Varcoe; 3, Bruce Speirs.

One dozen buns, fruit—1, Mrs. Jonn Baxter; 2, Mrs. George T. Linton; 3, Mrs. James Webb.

One dozen rolls—1, Mrs. John Baxter; 2, Mrs. H. J. Carlow; 3, S. J. Bibby.

One dozen Graham gems (recipe attached)—1, Mrs. E Brisbin; 2, Sylvia Battersby.

One pie, apple—1, Mrs. M. Davey; 2, Mrs. E. Brisbin; 3, Bruce Speirs.

One pie, pumpkin—1, Mrs. M. Davey; 2, Mrs. E. Brisbin; 3, H. L. Van Allan.

One pie, raisin—1, Mrs. E. Brisbin; 2, H. L. Van Allan; 3, Bruce Speirs.

White layer cake, recipe attached—1, Mrs. T. W. Bates; 2 Mrs. Jas. A. Brown; 3, Mrs. E. Brisbin.

Chocolate layer cake, recipe attached—1, Mrs. W. T. Bates; 2, Mrs. James Webb; 3, Mrs. James A. Brown.

Fruit cake, 2 pounds—1, Mrs. M. Davey; 2, Mrs. H. J. Carlow; 3, Bruce Speirs.

One dozen doughnuts—1, H. L. Van Allan; 2, S. J. Bibby; 3, Mrs. James A. Brown.

One dozen cocoanut macaroons—1, Sylvia Battersby; 2, Alf Simpson; 3, Mrs. H. J. Carlow.

School lunch complete—1, Mrs (Dr.) Hershey; 2, Mrs. W. T. Bates; 3, Mrs. E. Brisbin.

Salads, 3 varieties—1, Mrs. Jas. A. Brown; 2, Mrs. M. Davey; 3, Levi Jewel.

Honey, 5 pounds (in comb)—1, Mrs. W. A. McColl; 2, D. J. Varcoe; 3, Bruce Speirs.

Honey, half gallon extracted, white—1, D. J. Varcoe; 2, Mrs. L. Bryant; 3, S. L. Terrill.

2 pounds homemade hard soap—1, Mrs. L. Bryant; 2, S. L. Terrill.

One dozen eggs, white—1, C. W. Varcoe; 2, S. L. Terrill; 3, S. J. Bibby.

One dozen eggs, brown—1, C. W. Varcoe; 2, S. J. Bibby; 3, Mrs. L. Bryant.

Canned fruit, 3 varieties, 1 quart each—1, Sylvia Battersby; 2, Mrs. L. Bryant; 3, S. J. Bibby.

Collection 3 fruit jellies (labelled), 1 pint—1, Mrs. M. Davey; 2, Mrs. James A. Brown.

Canned vegetables, 3 varieties, 1 quart—Mrs. James A. Brown.

Pickles, 2 varieties, 1 quart—Mrs. M. Davey.

Maple syrup—1, Mrs. H. L. Carlow; 2, Mrs. L. Bryant; 3, Mrs. W. A. McColl.

Canned chicken, 1 quart—1, Mrs. James A. Brown; 2, Mrs. James A. Brown; 2, Mrs. James Stevenson; 3, W. A. Atkinson.

DAIRY

Crock butter, not less than 10 pounds—1, Bruce Speirs; 2, Mrs. L. Bryant.

5 Pounds dairy butter in prints—1, Mrs. George T. Linton; 2, H. L. Van Allan; 3, Bruce Speirs.

Factor cheese—Sam Hobbs.

SPECIALS.

John Murphy, $1, layer cake, dark honey in comb—Mrs. W. A. McColl.

John Murphy, $1, best date loaf—Mrs. W. T. Bates.

John Murphy, $1, best date loaf—Mrs. M. Davey.

John Murphy, $1, best apple pie—Mrs. M. Davey.

John Murphy, $1, best lemon pie—Mrs. E. Brisbin.

Mrs. (Dr.) Hershey, $2, best layer cake, white, same to go to donor—Mrs. W. T. Bates.

M. D. Brown, $2 and $1, best collection homemade candy—1 Mrs. Reg. Crego; 2, Mrs. R. B. Nichol.

F. W. Ball, best 2 loaves bread and 1 dozen buns baked from Belle of Baltimore Flour. 1st prize, 100 lbs. B. of B. flour, 50 lbs. and 25 lbs.—1, Mrs. George T. Linton; 2, Bruce Epeirs; 3, S. L. Terrill.

F. W. Ball, best collection cakes and pies, baked from B. of B. pastry flour—50 and 25 lbs. flour—Mrs. James Brown.

Salada Tea Co., 5 lbs. Salada tea for the best collection cooking, namely 1 pie, 1 layer cake, 1 loaf cake, 6 tarts, 6 doughnuts, and 2nd prize for above is 25 lbs. sack Service Pastry Flour, donated by L. E. Kelly—1 Mrs. James A. Brown; 2, Bruce Speirs.

M. D. Brown, 1 room lot wall paper value $6, for best collection 4 cans fruit and 4 cans pickles, different varieties—1, Mrs. James A. Brown; 2, Mrs. L. Bryant; 3, S. J. Bibby.

M. D. Brown for best 5 lbs. dairy butter in prints—1st, 25 lbs. Cream of the West flour, 2nd 25 lbs. pastry flour—1, Mrs. George T. Linton; 2, H. L. Van Allan.

E. A. Hiroock, Cobourg and Delbert Brisbin, Roseneath, for the best pair of dressed ducks, $5 and $4, ducks to go to donors—1, H. L. Van Allan; 2, Mrs. William Waldie.

Arthur Braithwaite, $1, for dozen hen's eggs, white shell—C. W. Varcoe.

Reginald Gray, Baltimore, a twenty-three piece tea set, value, $3, for best loaf of bread, same to go to donor—Mrs. John Baxter.

George Ingham, $3 and $2, best pair dressed chickens—1, Bruce Speirs; 2, Mrs. John Baxter.

Mackey Bread Co., Cobourg, $7, for the best pair dressed chickens, same to go to donor—Bruce Speir.

Dundas Bros., Cobourg, one aluminum covered roast pan, value $5.50, for best dressed chickens, same to go to donor—Mrs. H. J. Carlow.

Dundas Bros., one enameled covered roast pan, value $4.50, for best 3 lbs. dairy butter, same to go to donor—Bruce Speirs.

Judge—Mrs. J. M. Jamieson, Collingwood.

LADIES' WORK.

Quilt, applique, modern—Mrs. W. A. McColl.

Quilt piecework (cotton)—1, Mrs. L. Bryant; 2, Mrs. W. A. McColl; 3, Mrs. E. Brisbin.

Quilt patchwork (cotton)—1, Mrs. R. B. Nichol; 2, S. L. Terrill.

Bed spread, embroidered—1, Mrs. Vera B. Teal; 2, Mrs. Reg. Crego; 3, Mrs. W. A. McColl

Ray carpet, mat woven—1, Mrs. W. A. McColl; 2, S. L. Terril; 3, Mrs. M. Davey.

One pair woollen socks, homespun—1, Mrs. James Webb; 2, S. J. Bibby; 3, Mrs. H. J. Carlaw.

One pair woolleen mits, homespun—1, Mrs. Vera B. Teal; 2, Mrs. W. A. McColl; 3, Mrs. L. Bryant.

Hearth rug, hooked—1, Mrs. W. B. Baker; 2, Mrs. W. A. McColl; 3, Mrs. L. Bryant.

Hearth rug, braided—1, Mrs. W. A. McColl; 2, Mrs. L. Bryant.

Plain sewing, hand sewed—1, Mrs. Reg. Crego; 2, S. L. Terrill; 3, C. W. Varcoe.

Tatting—1, Mrs. W. A. McColl; 2, S. L. Terrill; 3, Mrs. Reg. Crego.

Aster embroidery—Mrs. Marcena Davey.

Hardanger—2, J. McGee & Son; 3, W. A. Atkinson (note no first prize).

Smocking—1, Mrs. Reg Crego; 2, Mrs. L. Bryant.

Filet lace—1, Mrs. W. B. Baker; 2, Mrs. W. A. McColl; 3, Mrs. Vera B. Teal.

Italian cut work——1, Mrs. W. A. McColl; 2, Mrs. L. Bryant; 3, S. L. Terill.

Roman cut work—1, Mrs. W. B. Baker; 2, S. L. Terrill; 3, Mrs. W. A. McColl.

Specimen outline work—1, Mrs. Reg. Crego; 2, Sylvia Battersby; 3, Mrs. L. Bryant.

Work bag—1, Mrs. (Dr.) Hershey; 2, S. L. Terrill; 3, Mrs. W. A. McColl.

Cross stitch in silk—1, Mrs. W. A. McColl; 2, S. L. Terrill; 3 Mrs. (Dr.) Hershey.

Collection 1-2 dozen articles made for gifts—1, Mrs. W. A. McColl; 2, Mrs. Vera B. Teal; 3, Mrs. Dr. Hershey.

Colection ½ dozen articles made from ribbon—1, Mrs. L. Bryant; 2, Mrs. W. A. McColl.

GRAIN.

Fall wheat, white, 1 bushel—1, Adam Humphries; 2, Mrs. H. J. Carlow; 3, S. L. Terrill.

Spring wheat, Colorado, 1 bushel—1 Mrs. H. J. Carlow; 2, Adam Humphries.

Fall wheat, red, 1 bushel—1, S. L. Terrill; 2, W. A. McColl; 3, Adam Humphries.

Spring wheat, A.O.V., 1 bushel—1, S. L. Terrill; 2, James Webb; 3, W. A. McColl.

Oats, white, 1 bushel—1, L. R. Isaac; 2, R. C. Butters; 3, S. L. Terril.

Rye, 1 bushel—1, S. L. Terrill; 2, W. A. McColl.

Buckwheat, 1 bushel—1, R. C. Butters; 2, S. L. Terrill; 3, W. A. McColl.

Barley, 6 rowed, 1 bushel—1, S. L. Terrill; 2, Adam Humphries; 3, W. A. McColl.

White peas, small, 1 peck—1, S. L. Terrill; 2, R. C. Butters; 3, W. A. McColl.

White peas, large, 1 peck—1, S. L. Terrill; 2, W. A. McColl.

Beans, white, 1 peck—1, W. R. Taylor; 2, S. L. Terrill; 3, Mrs. L. Bryant.

Beans, colored, 1 peck—1, S. L. Terrill; 2, James Webb; 3, R. C. Butters.

Corn in cob, ½ bushel—W. R. Taylor.

Best sheaf of wheat cut by binder—R. C. Butters.

Best sheaf oats, cut by binder—R. C. Butters.

Clover, red, ½ bushel—1, S. L. Terrill; 28, W. A. McColl.

Timothy, home grown, ½ bushel—1, S. L. Terrill; 2, W. A. McColl; 3, L. R. Isaac.

SPECIALS

Walter Fowlds, 1, bushel fall wheat—Adam Humphries.

Walter Fowlds, $1 bushel spring wheat—Mrs. H. J. Carlow.

George Ivatt, $1, bushel oats, white—L. R. Isaac.

George Ivatt, $1 best exhibit of grain—S. L. Terrill.

Judge—W. B. Pratt, Cobourg.

ROOTS.

Best collection, 3 named variety potatoes—1, Thomas Burkell; 2, R. C. Butters; 2, Adam Humphries.

Potatoes, white, ½ bushel—1 R. C. Buters; 2, Adam Humphries.

Potatoes, colored, ½ bushel—1, R. C. Butters; 2, Adam Humphries.

Sugar beets, 5—1, Thomas Burkett; 2, R. C. Butters; 3, Mrs. L. Bryant.

Mangolds, red—1, E. Brisbin; 2, R. C. Butters; 3, John McMillan.

Mangolds, yellow—R. C. Butters.

Turnips, swede, 5 roots—1, James Webb; 2, Adam Humphries; 3, J. N. Rosevear.

Carrots, field, 5 roots—R. C. Butters

1—A—eJ0b—us

Carrots, table, 5 roots—1, Mrs. Jas. A. Brown; 2, James Webb; 3, Levi Jewell.

Beets, blood—1, Levi Jewell; 2, Jas. A. Brown; 3, Mrs. L. Bryant.

Onions, yellow danvers—1, W. A. McColl; 2, Thomas Burkell; 3, S. L. Terrill.

Cabbage, flat Dutch, 2 heads—1, C. W. Varcoe; 2, H. L. Van Allan; 3, Charles Downs.

Pumpkin—1, J. N. Rosevear; 2, W. R. Taylor; 3, Levi Jewell.

Squash, hubbard—1, Adam Humphries; 2, Thomas Burkell; 3, Levi Jewell.

Squash, field—1, Merrill Bros.; 2, Levi Jewell; 3, Adam Humphries.

Tomatoes—1, Bruce Speirs; 2, C. W. Varcoe; 2, H. J. Carlow.

Corn foder, 6 stalks—D. J. Varcoe.

Cauliflower, 2 heads—1, W. A. McColl; 2, M. Davey.

Citron—1, H. J. Carlow; 2, L. R. Isaac; 3, S. L. Terril.

Watermelon—S. L. Terrill.

Turnips, yellow Aberdeen — R. C. Butters.

Onions, red—1, W. A. McColl; 2, Thomas Burkell; 3, S. L. Terrill.

Pie Pumpkin—1, Mrs. L. Bryant; 2, Adam Humphries.

Muskmelon—R C. Butters.

SPECIALS.

Frank Brisbin, $1, best collection table turnips—Levi Jewell.

Frank Brisbin, $1, best collection field turnips—Adam Humphries.

Frank Brisbin, $1, best ½ bushel potatoes, 2 collections—R. C. Butters.

Frank Brisbin, $1, ½ bushel potatoes, Green Mountain—Thomas Burkel.

Frank Brisbin, $1, ½ bushel potatoes, Burbanks—Adam Humphries.

James Webb, $1, best collection Mangolds—R. C. Butters.

James Webb, $1, collection pumpkins—Mrs. R. B. Nichol.

James Webb, $2, best collection of vegetables—Mrs. L. Bryant.

James Webb, 50 cents, best exhibit table carrots—Levi Jewell.

James Webb, 50 cents, best exhibit field carots—R. C. Butters.

Judge—John Brooks.

FRUIT.

Apples, Alexander—C. W. Varcoe.

Apples, Snows—James Webb.

Apples, Pippens—Mrs. H. J. Carlow.

Apples, Wealthy—Merrill Bros.

Apples, Tolman Sweets—1 H. J. Carlow; 2, C. W. Varcoe; 3, Merrill Bros.

Apples, McIntosh Reds—C. W. Varcoe.

Pears—1, James Webb; 2, H. J. Carlow; 3, Bruce Spiers.

Grapes—1, D. J. Varcoe; 2, H. J. Carlow; 3, D. J. Varcoe.

Plums—1, H. J. Carlow; 2, Merrill Bros.; 3, Levi Jewell.

Apples, Phoenix—C. W. Varcoe.

Apples, Ben Davis—1, Merrill Bros.; 2, C W Varcoe.

Apples, St. Lawrence—1, C. W. Varcoe; 2, James Webb.

Apples, Golden Russet—1, Adam Humphries; 2, H. J. Carlow; 3, R. C. Butters.

Apples, Northern Spy—1 C. W. Varcoe; 2, H. J. Carlow; 3, James Webb.

Apples, 2 of each variety, named—1, Merrill Bros.; 2, C. W. Varcoe.

Crabs—1, James A Brown; 2, D J. Varcoe; 3, H. J. Carlow.

Wolf River—1, Charles Downs; 2, S. L. Terrill.

SPECIALS

George Mouncey, $2, bushel Spy apples, same to go to donor—JJames A. Brown.

Bert Kerneghan, Cobourg, $2 and $1, best collection apples, named—1, Merrill Bros.; 2, C. W. Varcoe.

Bert Kerneghan, $2, collection raw fruit—Bruce Speirs.

Judge—Archie McKenzie.

ZEPPELIN VISITS NEW YORK

Above is a striking photograph of the dirigible Graf Zeppelin taken as it passed over New York Monday afternoon, on the last leg of its 6,000 miles, 112 hour flight from Friedrichshafen, Germany, to Lakehurst, New Jersey, with 20 passengers and a crew of 40 aboard.

ENTERS CABINET.

D. G. Mackenzie of Brandon, who is entering the Braken (Manitoba) Government as Minister of Natural Resources. Mr. Mackenzie, for two years Western representative on the Federal Advisory Tariff and Taxation Board, will seek election in the constituency of Lansdowne, where a by-election, necessitated by the retirement of Hon. T. C. Norris to accept a position on the Board of Railway Commissioners, will be held shortly. He will be opposed by Dr. H. E. Hicks, a Conservative nominee.

GOVERNORS OF BOXING

Here are some of the men who are governing boxing in the United States, Canada, Mexico, Porto Rico, Cuba and South America. The ninth annual meeting of the National Boxing Association was held in Toronto this week and the twenty-five odd delegates attending the session are the official representatives of boxing and other professional sports in 27 American centres—some station commissions, some city commissions — Canada and the other countries named And these men are all successful business men of a calibre which makes it plain why professional boxing has been so successfully restored to the ranks of "clean" sport all over the continent. Dr Forrest C. Allen shown in (1); Paul Prehn (2), 1st vice-president; (3) W. Liginger, past-president; (4) Dr. Silvertsen. Minnesota; (5) Roy W. Meehan, St. Paul.

COURSE ACROSS OCEAN

The map above shows the route followed by the dirigible Graf Zeppelin in its 6,000 mile, 111½ hour flight from Friedrichshafen, Germany, to Lakehurst, N.J., U.S.A. The course originally planned would have been shorter and more direct, but storms on the Atlantic prevented the air liner's adhering to it.

Omemee

(Examiner Correspondence)

OMEMEE, Oct. 20.—Dr. McBride, who has spent several weeks with the Misses Cornwall, is now the guest of Mr. J. Flemming of Reaboro.

Mr. and Mrs. Victor Grandy of Fleetwood visited the former's sister, Mrs. R. Morton, on Sunday.

Mrs. E. Dundas of Toronto visited Mr. and Mrs. R. Balfour on Thursday.

Miss L. Anderson has returned home after a pleasant holiday with friends at Grimsby.

Mr. and Mrs. E Ferguson and son of Lindsay called on friends in town on Sunday.

Mr. and Mrs. Roy Corneil and daughter, Helen, of Manilla, visited Mr. and Mrs. C. R. Cornell, on Sunday.

Mr. and Mrs. A. Courtney of Newtonville and Mr. M. Courtney of Dunsford visited at the home of Mr. W. H. Kennedy on Sunday

Mr. and Mrs. C. L. Morcombe and daughters motored to Whitby on Thursday and visited Mrs. Morcombe.

Mr. and Mrs. H. Lamb were the guests of Dr. and Mrs. Irvine of Lindsay on Friday.

Rev. E. W. Rowland and son, Lloyd, of Stirling visited friends in Omemee on Friday.

Mrs. J. Shields was a visitor to Peterborough on Saturday.

Mr. and Mrs. R. Stinson visited their son, Mr. Harry Stinson, of Oshawa, recently.

Mrs. T. C. Stephenson, Miss Daisy Adams, Mr. W. G. Stephenson and Mr. Noble Clemett motored to Toronto on Monday to see Miss Madeline MacLean, who is seriously ill.

Mr. and Mrs. J. Fanning and daughters, Muriel and Edna, of Janetville visited Mr. and Mrs. William Rehill on Sunday.

Mrs. H. Nugent spent Thursday and Friday at the home of her son, Mr. F. C. Nugent, of Lindsay.

Misses Florence Rutherford, Mary Faulkner, D. Parker and Messrs. Roy Faulkner and W. H. Kells attended the teachers' convention in Lindsay on Thursday and Friday.

Messrs. W. and Dick Morton have returned home from the west, where they spent several weeks.

Mrs. J. Bushnell visited her sister, Mrs. I. Laidley, in Lindsay, on Friday.

Mr. Hillier Williamson and his aunt, Mrs. Mae Kelly, of Toronto, were the guests of the former's parents, Mr. and Mrs. O. G. Williamson, over the week end.

Miss Mabel Wilson of Uphill spent Saturday and Sunday with her mother, Mrs. Robert Vilson.

Mr. Harley Overholt of Port Perry visited at his home in town on Sunday.

Mr. and Mrs. L. A. Mahood and son, Donald, spent a couple of days in Toronto last week.

Mrs. J. Metcalfe and two children of Toronto visited Miss Bessie Lees last week.

Mrs. Charles Avory spent Friday with Mrs. Weldon in Lindsay.

Miss J. McMann of Reaboro visited the Misses Rutherford in town on Sunday.

Mrs. Stephens of Lindsay is the guest of her sister, Mrs. C. Tobey.

Mr. and Mrs. Stanley Laidley and Miss Maude Laidley of Toronto spent the week end with their parents, Mr. and Mrs. Abram Laidley.

Mrs. J. J. Long of Toronto was the guest of Mr. and Mrs. T. C. Ivroy last week.

Mr. and Mrs. Sid Connell of Fairmount visited Mr. and Mrs. W. Connell on Wednesday.

Miss Mina Balfour of Peniel visited her parents, Mr. and Mrs. R Balfour over the week end.

Mrs. J. Caldwell of Peterborough spent a few days last week with Mrs. D. Belsh.

Rev. J. A. Pue-Gilchrist, B.A. and Mrs. Pue-Gilchrist of St. Catharines were the guests of Mr. and Mrs Cecil Cornell, last week.

Mr. and Mrs. Josh. Kennedy and daughter, Dora, visited the former's brother, Mr. W. H. Kennedy, on Sunday.

Mrs. Dr. Gould of Fenelon Falls was the guest of Mrs. D. Rea while in town to attend the Women's Institute meeting.

Mr. and Mrs. J. B. Hayes have taken up residence in their old home which has been repaired since the fire some weeks ago.

Mr. and Mrs Harry Stinson and daughter of Oshawa visited at their homes in town over Sunday

Mr. and Mrs G. Langdon of Lindsay visited the latter's parents, Mr. and Mrs. A. Laidley, on Sunday.

Mr. and Mrs. Overholt and daughter have taken up residence in Matthew Wilson's house.

Mr. Water Carey of Toronto visited his parents, Mr. and Mrs. R Carey over Sunday.

Mr. and Mrs. F. C. Nugent of Lindsay visited the former's mother, Mrs. H. Nugent, on Sunday.

Mr. Smith Nurse, of Fowler's Corners, has purchased the brick residence belonging to Mr. Bert Davis, and intends taking up residence in the near future.

F. G. Sandy, M.P.P., addressed the Teachers' Convention in Lindsay on Thursday evening.

Miss Ruth Mahood of Toronto visited at the home of her brother, Mr. L. Mahood, on Wednesday

Messrs. George and Donald Johns and Miss Hinds, of Toronto, motored to Omemee on Sunday and spent a while with the former's uncle Mr. W. H. Kennedy. Mrs. Johns, who has been with her brother for two weeks, returned with them.

The boys and girls ball teams from the high school motored to Millbrook on Saturday afternoon to play the teams there. The boys won from the locals by one run, while the girls were almost whitewashed. It is expected that return games will be played in Omemee on Saturday, October 27th.

Dunsford

(Examiner Corresponndence)

DUNSFORD, Oct. 20.—Mr. and Mrs. M. Thurston and children of Lindsay spent Sunday with his parents, Mr. and Mrs H. V. Thurston

Mr. and Mrs. William Fisher Lindsay spent Sunday afternoon with Mrs. William White.

Mr. and Mrs. Jack Nicholson of Lindsay spent Sunday with Mr. and Mrs. George Burgess.

Mr. and Mrs. William Smith, who have spent the summer in their cottages at the lake have left for Cleveland, where they intend spending the winter months.

Mr. and Mrs Walter J. Thurston also Mr. and Mrs. Jack Maires and daughter, Lois spent Sunday with Mrs Thurston's parents, Mr. and Mrs. Robert White, of Fenelon Falls.

Mr. and Mrs. Leslie Kennedy of Lindsay spent Sunday with her parents, Mr. and Mrs. H. V. Thurston.

Mr. and Mrs. Charlie Taylor and children of Lindsay spent Sunday with her parents, Mr. and Mrs. T. J. Thurston.

Mr. and Mrs. Howard Graham and son, Earle, of Lindsay spent Sunday with her mother, Mrs. T. V. Thurston.

Mr. and Mrs. Cyril Elliott of Omemee spent Sunday with Dunsford friends.

Mr. and Mrs. G. F. Burgess and family spent Tuesday with Mr. and Mrs. L. G. Steele of Bobcaygeon.

Mr. and Mrs. Roy Robertson spent the week end with her sister, Mrs. W. F. Burgess.

Mr. James Burnette spent Wednesday with his sister, Mrs. J. W. Bell.

Havelock

(Examiner Correspondence)

HAVELOCK, Oct. 20.—Peterboro' Chapter O.E.S. paid a fraternal visit to Prosperity Chapter on Thursday evening of last week, when they exemplified the initiatory degree in a very efficient manner assisted by Patron Dr. O'Hara of the local order.

Mrs. H. Auger of Ottawa, Past Matron of Ideal Chapter O.E.S., Smith Falls, and Mrs. W. Cole of Canada Chapter O.E.S., Toronto, were also present.

Rev. W. R. Archer conducted anniversary services at Stanwood on Sunday, Rev. Mr. Gardner of Springbrook taking charge of the services in Havelock United Church.

Mrs. H. Aunger of Ottawa is the guest of her sister, Mrs. P. Johnson.

Nurse L. O'Brien of Peterborough is attending Dr. D. J. Holdcroft, who is ill with pneumonia.

Miss Lyons of Frankford is the guest of Mrs. C. Hubbel.

Dr. A. S. Thompson spent Sunday and Monday in Toronto.

Mr. and Mrs. Robert Embleton of Niagara Falls, Ont., visited Mr. and Mrs. B. Smith, last week.

Mr. Joseph Trudeau spent Sunday in Peterborough.

Prosperity Chapter, O.E.S., will hold their annual church parade on Sunday evening, October 21 to Knox

HAVELOCK, Oct. 19.—(Examiner Correspondence).—A meeting was held in the school room of Knox church on Thursday afternoon, October the 17th in the interest of the Children's Aid Society when an address was given by Mr. Edgar of Peterborough. Saturday, October 20th, was set as tag day in aid of this work. The town was divided into sections and the following captains, who will select taggers for their districts, were appointed:

School, Mrs. C. H. Roberts; west section, Mrs. E. Fennell; centre section, Mrs. A. Anderson; east section, Mrs. (Rev.) J. Lennox.

On Monday evening, Oct. 15th a number of friends surprised Mrs. J. Bedford at her home, when they gathered there for a social evening in honor of her birthday. A pleasant time was spent in progressive euchre and prizes were won as follows: Mrs. P. Logan and Mr. Bullied; Mrs. W. Rice and Mr. E. Carr; consolations, Mrs. E. Carr and Mrs. S. McGill.

Just before lunch was served Mrs. [illegible] was presented with a handsome table lamp accompanied by an appropriate address signed by Mrs. J. Weymark on behalf of all present.

Mrs. Bedford expressed her surprise and appreciation of the thoughtfulness of her friends and thanked all most heartily for their lovely gift. Lunch was served and the remainder of the evening was spent in a social way around the teacups.

The Knox W.M.S. met on Monday evening at the home of the president, Mrs. A. S. Thompson, with a good attendance.

Three new members were added to the roll and for their benefit a sketch was given on the aims and organization of Presbyterian Missions by Mrs. Thompson who also read the introduction and first chapter from the study book "The Royal Road."

'Dry' Senator Drank Copeland Charges

ITHACA, N.Y., October 20 (Canadian Press). — Senator Royal S. Copeland told the Tompkins County Democratic Committee here last night that at a senatorial dinner in Washington one "dry" Senator became so intoxicated he fell from his chair. He declared he never saw so much liquor before as he saw at the senatorial dinner and that "all the dry Senators there are in Washington wouldn't fill a taxicab."

Charges that Governor Smith gets drunk, he said, were "devilish lies."

Trent River

(Examiner Correspondence)

TRENT RIVER, Oct. 20. — The farmers are busy picking apples and doing their fall ploughing.

The male quartette from Trent River United church, consisting of Messrs. R. W. Archer, John Ruttan, W. W. Redden and Rufus Redden went to Stanwood Sunday night to render a number of selections at the anniversary services held at that church.

Mr. James Little has moved from near Warsaw and is occupying a house on W. W. Redden's farm where he is employed.

Mr. Frank Curtis and family are occupying Mr. John Ruttan's house at the cheese factory corner.

Sunday visitors with Mr. and Mrs. James Longmuir, Havelock Road, were: Mr. and Mrs. Percy Gardiner, Mr. and Mrs. N vans and Miss Florence, Mr. and Mrs. Roy Nevans and children of Norwood, and Mr. and Mrs. Fred Longmuir of West Seymour.

Miss Ruth Longmuir of Detroit is spending a few days with her parents.

Mrs. Charles French, Miss Bessie and Betty Ormiston were Sunday guests with Mr. and Mrs. George Chiles and family at Havelock.

Mr. E. Parsons arrived from Toronto Monday night as guest at the Cook cottage for a few weeks.

Healthful Food in Perfect Form
SHREDDED WHEAT
Whole wheat with nothing taken away and easy digestibility added. Shredded and thoroughly baked for increased flavor and healthfulness.
TRISCUIT—the water way to whole wheat health
Made by The Canadian Shredded Wheat Co., Ltd.

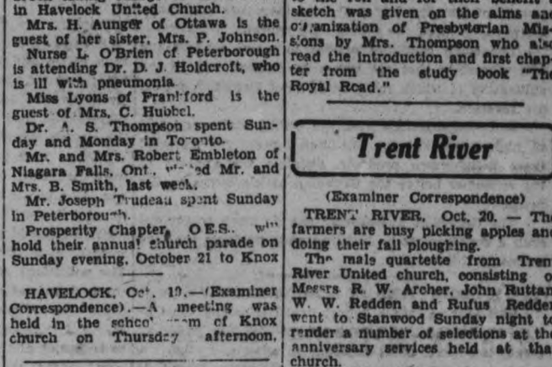

MISS OLGA BORGFELDT, at the Grand Hotel, Mackinac Island, receives instructions in gunnery. Her teeth receive three times a day the safeguard Pepsodent affords.

Blame Film for Cloudy Teeth

You must remove film twice daily. Now dentists urge a special film-removing dentifrice.

THE teeth of 9 people out of 10, it's proved, are dingy because a film coat covers them.

Run your tongue across your teeth and you will feel this film. It absorbs stains from food and smoking. It clings to teeth, gets into crevices and stays. It is the chief cause of the commoner tooth and gum disorders. Germs by the millions breed in it. They, with tartar, are the chief cause of pyorrhea.

Film must be removed each day. Ordinary brushing fails to do it successfully. So dentists urge the special film-removing dentifrice called Pepsodent.

No other way will make teeth as sparkling white. Write for free 10-day supply to The Pepsodent Co., 191 George St., Toronto 2, Ont., Canada, or ask your druggist for full-size tube.

To sell Pepsodent for less would mean removing the costly agents for which dentists recommend it.

Made in Canada
Pepsodent
The Special Film-Removing Dentifrice

The Examiner

PHONES—Editorial 1601. Business Office 1600. Private Branch Exchange to all Departments.

The Examiner is a member of the Audit Bureau of Circulation.

The Daily Examiner, published every lawful evening by The Peterborough Examiner, Limited. Office, 218 George street. $6.00 per year, delivered in city; out-of-town subscribers, by mail, $4.50 a year.

The Weekly Examiner published every Thursday. Subscription price, $1.50 a year.

U. S. REPRESENTATIVES

Special U. S. Representatives—W. H. Stockwell, 629 People's Gas Building, Chicago, Ill.

New York—Chas. F. Miller, 225 Fifth Avenue.

Advertising Rates on application.

R. M. GLOVER, Managing Director.

MONDAY, OCTOBER 22, 1928

THE WAR MEMORIAL.

The appeal that is being made to Peterborough citizens to subscribe the comparatively small amount needed to complete covering the cost of the citizens' war memorial should be promptly and generously answered.

There must be both in the city and county many people who have not yet subscribed to this most worthy cause who would not like to be deprived of the privilege of helping to do honor to the memory of the hundreds of Peterborough soldiers who gave up their lives in the Great War.

The greater part of the money needed has already been raised, and it is the desire of the committee that the offerings for this community memorial should be as representative as was the response of the men of this district when the call to arms was sounded.

It is felt that the families who are not yet represented in the subscriptions will want to do their share, and to have the satisfaction of knowing that they have a part in making possible the beautiful and impressive memorial now nearing completion in Confederation Square.

BUYING AT HOME.

The advice given Peterborough women by Miss White of the Mail and Empire in her address at the Produced-in-Canada Fair last week that they should buy home-grown fruit and vegetables whenever possible would do more for the Canadian producers if followed generally than the anti-dumping regulations they are demanding.

Canadian markets in these products have been very materially affected by imported fruits and vegetables, and for this condition the housekeepers of the land must accept much of the blame.

As Miss White points out, we imported two million pounds of tomatoes last year, and their sale in Canada grievously injured the Canadian producer.

The same condition applies to many other fruits and vegetables that are grown in Canada, and in the cultivation of which many millions of Canadian money are invested.

Early importations from the United States and sold at high prices kill the Canadian market for many of these home-grown products, satiating the appetite of the consumer before the Canadian article comes on the market.

The Canadian housekeeper can do much to prevent such a development by insisting upon products that are grown in this country.

LOW SPEED IN SCHOOL AREAS.

The Ottawa Public School Board is asking the Ontario Government to give municipalities the power to create low-speed zones adjacent to schools.

It is doubtful whether such a regulation would do much good.

In most municipalities now school zones are marked by warning signs, but it cannot be truthfully said that very much attention is paid to the signs by motorists.

Nor is there any reason for believing that a low-speed regulation in these areas would be any more effective.

The statute books are full of regulations that are not obeyed and that are not enforced.

The speed limit at street intersections is ten miles an hour; it is a matter of every-day observation that this rule is ignored by many drivers.

If a similar speed limit were set up for school areas, the result would probably be the same.

But regulation or not, all motorists, especially at the hours when schools are being dismissed, should drive with more than ordinary caution on streets adjacent to schools.

And school staffs should do their part by impressing upon children the need of being careful.

There is much in the contention of the Ottawa Journal that "by raising up a traffic-wise generation the School Board can accomplish more than the police court to prevent accidents and encourage safety."

CARELESSNESS AT CROSSINGS.

The Board of Railway Commissioners for Canada, concerned over the large number of grade crossing accidents, is appealing to the press of the country to help educate motor drivers and others to be more careful at crossings.

In proof of the need of this education a bulletin issued by the board shows that in many cases such accidents are due to the negligence of those driving automobiles and of other vehicles and of pedestrians, and that this negligence is found both at unprotected and protected crossings.

The Canadian National Railway lines from April 1, 1927, to August 31, 1928, show 302 cases where there was danger at protected crossings due to the negligence of those using the crossings. Four of these cases were reported from Peterborough.

The Toronto, Hamilton and Buffalo line from March 16, 1927, to August 31, 1928, show 52 cases.

The Canadian Pacific Railway lines from January 1, 1927, to July 31, 1928, show 375 cases, one reported from this city.

"Notwithstanding safety devices and cautionary signals," declares the bulletin, "people take chances and disregard safety."

An investigation of the grade crossing accidents during 1927 reveals the fact that there were 263 accidents, involving the death of 80 people and the injuring of 401, with 45 accidents occurring at protected crossings.

Seventy-four motorists actually drove into the sides of trains and attempting to beat trains, disregarding hand signals and running through crossing gates were responsible for 21 accidents.

The bulletin mentions in each case the dangerous practice of which the driver was guilty.

Here is some typical examples of carelessness:

"Crossed over crossing in front of passenger train and nearly knocked down the watchman and his warning sign."

"While gates were lowered for train, auto running at high speed ran through, warning bell ringing at the time."

"Auto crashed through crossing gate which was down and scraped left side of engine on fast freight. Red light on gate; engine whistle sounded and bell ringing. Driver said he did not know railway crossing there."

OUR PUBLIC MEN.

The move by Canadian Liberals to present to Mr. Lapointe a fund of $125,000 recalls other actions of similar kind in Canadian political history. A subscription of $100,000 was given by Canadian Conservatives to Lady Macdonald. Sir John, his salary excepted when he was in office, had nothing. Sir Wilfrid Laurier was as poor. The house now occupied by a Liberal Prime Minister was presented to Lady Laurier, with in addition a sum of money, supposed to have approached $100,000 for maintenance. In recent years, $100,000 was subscribed by Liberals and Conservatives both for Mr. Fielding, who was a poor man.

Few among the public men of this country have been wealthy. To attain prominence in politics, an early start in life is usually necessary; once in politics, little time is left for anything else. And until perhaps recent days, there has been no money in politics. By this we do not mean that there is money in politics now in any unfair way, but that in modern financial affairs it sometimes happens that valuable advice from financial men may assist a public man to investments which may prove profitable. At any rate, such is reported to sometimes happen.

If one casts a glance over the list of Prime Ministers of Canada since Confederation, no name of a man wealthy by modern standards presents itself, and only one or two who might be considered wealthy by any standard. Macdonald, poor; Alexander Mackenzie, poor; J. J. C. Abbott, moderately well off; Sir John Thompson, poor; Mackenzie Bowell, hardly well off; Sir Charles Tupper, comparatively poor; Laurier, poor; Sir Robert Borden, rather better off than his predecessors; Meighen, poor; Mackenzie King, not wealthier than Meighen was.

Such is the complete list of Dominion Prime Ministers. An examination of the case of the whole personnel of Dominion Cabinets since Confederation would discover few cases of wealthy men; the same would be the finding in regard to Provincial Prime Ministers and Cabinets.

And the great majority of our public men since Confederation have not only had little means except salaries when in office, but those who have passed away rarely left much money behind them. They were honest men. The purpose of the Journal in rehearsing these personal matters is to bear tribute to the high standard, the very high standard, of our Canadian public men in the matter of personal honesty. Hardly ever, in the sixty years of Confederation, has the breath of scandal touched the personal honor of a prominent public man in regard to money, or any personal gain other than office and power. Keen about power they have been; and for power, office is necessary. For power or for party—and again, for power, party success is necessary—public men have gone pretty far at times. But the motive was ambition, not greed.

These were politicians. It is a fashion to use the word politician with a sneer. The fashion is a poor one. The public business of the country must be carried on, and it must be carried on by politicians. The word politician should be one of honor, save in the case where something of dishonor is known beyond peradventure. The politicians of Canada have been—and are—among the best men of our country. We ought to be proud of those who are gone. They did a tremendous work, and they did it honestly. There is every reason, we think, to be proud of the great majority of those who lead us now, so far as their personal integrity is concerned. And to come lower in the scale of public life in this country, let us say that what has been claimed above with regard to the men who occupy representative positions in public life applies to our Canadian municipal life. Our city and our municipal councils are as honest as our political councils. There are thousands of such councils in Canada. Who remembers so much as a single serious scandal in connection with them? The Canadian people are an honest people.

Let us close this claim with a story which may illustrate what may be the case sometimes of a man who intensely gives his life to politics and his country. Sir John Macdonald, a few months before his death, sent word to the Journal that he wanted to see a certain member of the staff about some current political matter. The visitor was shown into the library at Earnscliffe. Sir John was alone, seated at a little table at one of the windows, playing a game of solitaire with himself. Strange occupation for the old ruler of Canada! Looking up, and catching a stare of surprise on the visitor's face, the old man said, "You seem a bit disturbed. Let me say that you behold one side of the rewards of public life. Occasionally, when Parliament is not in session—when it is, we generally have a Cabinet meeting between lunch and Parliament—I like to amuse myself for half an hour with a game of Patience. It is practically the only recreation I have had for thirty years."—Ottawa Journal.

EDITORIAL NOTES AND COMMENT.

Ex-Provincial Constable Brien's charges are being amplified. Is the Government satisfied to let him do all the talking?

After Saturday's victory at Montreal, Kingston people doubtless feel once more that life is worth living.

And now they talk about a provincial election in June. Perhaps that explains the announcement in regard to old age pensions.

Fortunes have been made in International Nickel during the last few days. But the public shouldn't jump at the conclusion that it is always possible to make money that way.

The United States apple crop this year exceeds that of 1927 by 55,000,000 bushels. The surplus will be dumped into Canada if Canadian fruit growers are not successful in having the anti-dumping regulations made effective.

"Kitchens 3½ x 5 feet in size, as found in plans for some Toronto apartment houses, give room for the proverbial can and can-opener but for little else."—The Globe. And they'll have to use condensed milk, too, probably.

A handwriting expert says bad penmanship may signify high intelligence, or possibly a postoffice pen.—Kingston Whig-Standard.

However, it'll take the support of more golfers than Bobby Jones to keep Governor Smith out of the rough.—Border Cities Star.

Voice of the People

Letters to be printed in the Voice of the People column must be received at The Examiner Office on the day before it is desired to have them published.

Peterborough, Oct. 18, 1928.

The Editor,
The Examiner:

Sir.—Re a letter in The Examiner of Monday's date signed "Civic Spirit," regarding a civic band for Peterborough, one part read as follows:

"It is mortifying to see smaller cities, towns, and even small villages carrying off prizes at big exhibitions and festivals, while Peterborough has for so many years been definitely out of the arena."

I sat in a building on Tuesday evening and heard the only band Peterborough has (that is eligible to enter contests) play a selected overture, under contest rule, well enough to be awarded ninety points out of a hundred by Dr. O'Neill, a recognized authority on military bands. Incidently, I also heard a Peterborough orchestra play a selected piece under contest conditions and receive ninety points out of a hundred by the same adjudicator.

After hearing these two organizations, and recalling the letter printed the previous evening, it appeared somewhat ironical to me, that the very thing "C.S." was bemoaning (Peterborough bands not winning any prizes) two musical organization go straight away and accomplish that same thing.

I appreciate the fact there was no opposition to either organization from outside bands, but, had there been competition, ninety points out of a hundred would have been satisfactory to me, even if another band had gained more; the difference being hardly enough to argue about.

However, my point is this: With two such organizations in Peterborough, why the idea of trying to raise a new one?

Might I respectfully suggest, that instead of going to the expense and difficulty of trying to form a civic band, would not "C.S." form a ways and means committee to assist and help support the band Peterborough already has?

Yours, truly,
"INTERESTED"

A Thought

FAULTFINDING EASY

Nothing is easier than faultfinding; no talent, no self-denial, no brains, no character are required to set up in the grumbling business.—Robert West.

DISTRICT MARKETS

AT ROSENEATH

ROSENEATH, Oct. 22.—Following are the week-end retail market prices:

Beef, sirloin, 30c; round, 28c; roast, 25c; stew, 18 to 22; veal, 30c; pork, 28c; lamb, 35c; breakfast bacon, 40c; butter, creamery, 45c; dairy, 40c; eggs, fresh, 40c; chickens, 28c; stewing fowl, 20c; potatoes, 75c bag.

Livestock and grain prices are: Cattle, selects, $11.50 a pound; common butchers, 10c; hogs, live, thick smooth, $12.75 cwt; select graded, $13 cwt; dressed, head on, $17 cwt; head off, $18.50 cwt.

Oats, 45c a bushel; wheat, $1.00 a bushel; hay, $10 a ton; rye, 90c a bushel.

AT WARSAW

WARSAW, Oct. 22.—Following are the week-end retail market prices:

Beef, sirloin, 30c; round, 25c; roast, 25c; pork, 25c; breakfast bacon, 40c; butter, creamery, 46c; dairy, 42c; eggs, fresh, 42c; chickens, 25c; stewing fowl, 20c.

Oats, 50c a bushel; wheat, $1.20 a bushel.

AT ENNISMORE

ENNISMORE, Oct. 22.—Following are the week-end retail market prices:

Butter, creamery, 40 to 45c; dairy, 42c; eggs, fresh, 40c; chickens, 30 to 35c; Potatoes, $1.25 a bag.

Livestock and grain prices are: Cattle, selects, 9c a pound; common butchers, 10c; hogs, live, thick smooth, $10 cwt; select graded, $11.25 cwt; dressed, head on, $16 cwt; head off, $17 cwt.

Oats, 50c a bushel; wheat, $1.25 a bushel; barley, 80c a bushel; hay, $12 a tone; buckwheat, 70c a bushel.

AT TRENT RIVER

TRENT RIVER, Oct. 22.—Following are the week-end retail market prices:

Beef, sirloin, 30c; round, 25c; butter, creamery, 45c; eggs, fresh, 40 to 42; chickens, 25c; potatoes, 25c a peck; $1.25 a bag.

Oats, 50 to 60c a bushel; wheat, $1.05 a bushel; barley, 80c a bushel; hay, $10 a ton.

Cabbage, 10 to 15 cents a head; onions very scarce.

AT BONARLAW

BONARLAW, Oct. 22. — Following are the week-end retail market prices:

Beef, sirloin, 30c; round, 28c; roast, 25c; stew, 20c; veal, 25c; pork, 30c; lamb, 40c; breakfast bacon, 43c; butter, creamery, 45c; dairy, 40c; eggs, fresh, 38c; storage, 32c; chickens, 30c; stewing fowl, 25c; potatoes, 25c a peck, $1.50 a bag.

Livestock and grain prices are: Cattle, selects, 9 c a pound; common butchers, 7c; hogs, live, thick smooth, $9.25 cwt; select graded, $9.50 cwt; dressed, head on, $13 cwt; head off, $15 cwt.

Oats, 40c a bushel; wheat, $1.20 a bushel; barley, 75c a bushel; hay, $10 a ton.

AT BAILIEBORO

BAILIEBORO, Oct. 22.—Following are the week-end retail market prices:

Beef, sirloin, 30c; round, 30c; roast, 25c; stew, 20c; pork, 25c; breakfast bacon, 45c; butter, creamery, 44c; dairy, 42c; eggs, fresh, 35c; storage, [illegible] chickens, 30c; stewing fowl, 25c; potatoes, $1.00 a bag.

Livestock and grain prices are: Cattle, selects, 10½c a pound; common butchers, 9c; hogs, live, thick smooth, $10 cwt; select graded, $10.50 cwt.

Oats, 40c a bushel; wheat, $1.00 a bushel; barley, 60c a bushel; hay, $10 a ton.

Spy apples, $6 a barrel. Tolman sweets, $5 a barrel.

AT CAMPBELLFORD

CAMPBELLFORD, Oct. 22.—Following are the week-end retail market prices:

Beef, sirloin, 30c; round, 35c; roast, 20 to 30c; stew, 15 to 18c; veal, 15 to 25c; pork, 25c; lamb, 20 to 35c; breakfast bacon, 45c; butter, creamery, 48c; dairy, 43c; eggs, fresh, 45c; chickens, 30 to 35c; stewing fowl, 22c; potatoes, 25c a peck, $1.15 a bag.

Livestock and grain prices are: Cattle, selects, 9c a pound; common butchers, 8c; hogs, live, thick smooth, $10.25 cwt; select graded, $9.75 cwt; dressed, head on, $13 cwt; head off, $14 cwt.

Oats, 40c a bushel; wheat, $1.20 a bushel; barley, 75c a bushel; hay, $10 a ton.

AT MARMORA

MARMORA, Oct. 22.—Following are the week-end retail market prices:

Beef, sirloin, 35c; round, 30c; roast, 22, 25, 28c; stew, 18c; pork, 23 to 25c; lamb, 20, 30, 35c; berakfast bacon, 45, 50c; butter, creamery, 50c; dairy, 40c; eggs, fresh, 50c; tsorage, 47c; chickens, 30c; stewing fowl, 25c; potatoes, 30c a peck, $1.50 a bag.

Oats, 65c a bushel; wheat, $1.20 a bushel; barley, 95c a bushel. Hay, $10.00 a ton.

AT MILLBROOK.

MILLBROOK, Oct. 22.—Following are the week-end retail market prices:

Beef, sirloin, 25c-27c; round, 22c-25c; roast, 18c-20c; stew, 15c-18c; veal 22c-25c; pork, 25c-28c; lamb, 35c; breakfast bacon, 45c-50c; butter, creamery, 45c; dairy, 40c; eggs, fresh, 45c; chickens, 25c; stewing fowl, 20c; potatoes, 20c peck; $1.00 bag.

Live stock and grain prices are:—Cattle, selects, $9.35 to $9.50; common butchers, $7.75 to $8.50; hogs, live, thick smooth, $9.50 cwt.; select graded, $9.90 cwt.; dressed, head on, $16 cwt.; head off, $17 cwt.

Oats, 45c bushel; wheat, $1.05 a bushel; barley, 65c bushel; hay, $13 ton

Deliveries of grain are unusually small this year at the local elevator, owing to the fact that, generally speaking, the farmers have had but a fifty per cent crop this season, losing a good percentage of their grain through sprouting because of the prolonged wet weather in the harvest time.

AT HAVELOCK.

HAVELOCK, Oct. 22—Following are the week-end retail market prices:

Beef, sirloin, 30c; round, 26c; roast, 23c-25c; stew, 18c-20c; veal, 20c-30c; pork, 28c-30c; lamb, 30c-35c; breakfast bacon, 42c; butter, creamery, 45c; dairy, 40c-42c; eggs, fresh, 50c; chickens, 30c; potatoes 25c peck; $1.25 a bag.

Live stock and grain prices are:—Cattle, selects, 8c-9c lb.; common butchers, 6c-7c; hogs, live, thick smooth, $10 cwt.; select graded $10.50 cwt.; dressed, head on, $14 cwt.; head off, $14.50 cwt.; lamb, 10c-11c lb.; calves, 13c lb.

Oats, 55c bushel; wheat, $1.25 a bushel; barley, $1 bushel; hay, $10 a ton; rye, $1.10 bushel.

AT KEENE.

KEENE, October 22. — Following are the week-end retail market prices:

Beef, sirloin, 35c; round, 25c; roast, 30c; stew, 25c. Veal, 35c. Pork, 35c. Lamb, 35c. Breakfast bacon, 40c. Butter, creamery, 47c; dairy, 42c. Eggs, fresh, 46c. Chickens, 25c. Potatoes ,23c a peck, $1.25 a bag.

Live stock and grain prices are:

Hogs, live, thick, smooth, $12.00 cwt.; select graded, $12.50 cwt.; dressed, head on, $14.0 0cwt.; head off, $16.00 cwt.

Oats, 50c a bushel; wheat, $1.10 a bushel; barley, 75c a bushel. Hay, $10.00 a ton.

AT BURNBRAE.

BURNBRAE, October 22. — Following are week-end retail market prices:

Beef, sirloin, 27c; round, 25c; roast, 18c-23c; stew, 15s. Pork, 25c. Breakfast bacon, 35c. Butter, dairy, 45c. Eggs, fresh, 38c-40c. Chickens, 12c-16c. Potatoes, $1.50 a bag.

Live stock and grain prices are:

Cattle, selects, 9c to 10c a pound; common butchers, 8c to 8c. Eggs, live, thick, smooth, $10.00.

Oats, 50c a bushel; wheat, $1 00 a bushel; barley, 25c a bushel. Hay, $9.00 a ton.

Remarks: Cheese prices gained a little to over the 31 cent mark again. Whey butter fat is selling at 36 cents a pound fat.

BUTTER AND EGGS.

TORONTO, Oct. 22.—Quiet conditions in the Toronto wholesale butter market at the week-end revealed no change in values of 38¾c to 39c a pound for finest No. 1 creamery, delivered in Toronto. Lower grades were also inactive, but the easier undertone in evidence during the latter half of the week was still a factor and somewhat emphasized by the general lack of demand. Prices for No. 2 grade creamery remained at 37¾c to 38c, while wholesale quotations to the retail trade stood at 42c to 43c for No. 1 creamery prints, with No. 2 prints at 40c to 41c. A feature of the butter situation is found in the fact that dealers in some instances are receiving prices as high as 39¼c for fancy stock in the face of a market which rules generally below that level.

Cheese values were steady at the week's decline of half a cent. Demand was moderate and dealers' quotations remained at 31½c to 32c a pound for finest No. 1 Government graded new large waxed cheese, delivered in Toronto.

Egg Prices Are Firm.

The diminishing flow of egg receipts arriving in Toronto is having a strengthening effect on price, and Saturday's market was firm at a general range of 44c to 48c a dozen for fresh extras, delivered in Toronto. Firsts ranged from 40c to 42c on the same delivery basis, with seconds at 31c to 34c. Quotations to the retail trade were steady at 52c to 55c a dozen for fresh extras in cartons with firsts at 44c to 47c. Storage eggs were unchanged.

Calico is corrupted from Calicut, in India.

LEAVES GOVERNMENT.

Lord Birkenhead, secretary of state for India, is relinquishing his position with the government to enter private business. As secretary of state for India, Lord Birkenhead received $25,000 a year. In business he could make, it is believed, $125,000

CATTLE, GRAIN AND PRODUCE

CHICAGO GRAIN

CHICAGO, Oct. 22 (Canadian Press).—Collapsing prices plunged the wheat market downward Saturday to within but little more than a cent a bushel above the lowest figures heretofore reached this season. Indications of a big harvest soon in countries south of the equator adding to huge supplies of wheat already available in Canada and the United States were among the factors putting the market here under evident strain.

Closing quotations on wheat were heavy, 1⅞ to 2c under Friday's finish. Corn closed ⅜ to 1⅛c down; oats, ⅛ to ⅝c off, and provisions unchanged to a setback of 47c.

Efforts which holders of wheat made Saturday to stop losses by letting go at various fixed limits gave additional impetus to the downward swing of the market. Selling pressure was manifest right from the outset, and received special force from the fact that wheat values at Liverpool Saturday were much lower than expected. Besides, there was a forecast of large world shipments of wheat, and rains were reported from dry sections of India.

The first shadow of the rapidly approaching harvest in the southern hemisphere made its appearance Saturday in reports of Australian selling at Liverpool. This news served as a signal for increased selling here, and for consequent tumbles in prices, regardless of assertions that because of overestimates or wasteful usage the wheat carry-overs from most large crops in the past have turned out to be a good deal smaller than looked for. It was in vain also that bulls gave out statements showing the new domestic winter wheat crop is starting in relatively poor shape as compared with last year.

Meanwhile sales of 350,000 bushels of wheat into store here Saturday reflected dearth of commercial demand. Word was also at hand that export business yesterday in wheat from North America continued slack. Under such circumstance, prices of future deliveries of wheat in Chicago failed to develop rallying power, and the market closed at almost the day's bottom level.

Corn went lower with wheat, but there was good buying support for corn on the breaks in price; houses with eastern connections taking December delivery of corn rather freely. Excellent weather over the corn belt, however, gave an advance to sellers, although country offerings were small, shipping demand good, and receipts of corn in Chicago yesterday only 31 cars. Oats were responsive to the weakness of other cereals.

Scattered selling weakened the provision market. Lard touched new low record prices for the season.

MONTREAL GRAIN AND PRODUCE

MONTREAL, Oct. 22 (Canadian Press).—The export trade in grain here Saturday was extremely dull but a moderate amount of business was done with local buyers in the domestic cash grain market. Prices were steady.

The trade in Spring and Winter wheat grades of flour was fair and values were firm.

A feature of the millfeed trade was the stronger feeling that developed for bran and shorts, and prices were advanced $1 per ton. This was attributed to the limited supplies available and the good demand. Prices for middlings were unchanged.

The inquiry for standard grades of rolled oats showed a slight improvement and a moderate trade was done at steady prices.

Despite an inactive demand, the tone of the butter market was steady. Receipts Saturday were 1,862 packages.

The undertone to the cheese market was easier owing to the limited demand from all sources. Receipts were 8,525 boxes.

The demand for all grades of eggs continued good and values were firm. Receipts were 867 cases.

Imported beans were unchanged, with a small trade passing in choice white hand-picked grades at $4.50 to $4.60 per bushel, ex-store.

Potatoes were in good demand. New Brunswick Green Mountain sold at 70c per bag of 90 lbs, in bulk, ex-track, while Prince Edward Island white, grade "A," changed hands at the decreased price of 80c per bag, ex-track, Montreal. Quebec white sold in bulk at 60 to 65c ex-track.

Montreal Quotations.

Corn, American, No. 2 yellow, $1.04.
Oats, Canadian Western No. 2, 72c.
Oats, Canadian Western, No. 3, 69c.
Flour, Manitoba spring wheat patents, firsts, $7.40.
Flour, Manitoba spring wheat patents, seconds, $6.80.
Flour, Manitoba spring wheat patents, strong bakers, $6.40.
Flour, winter patents, choice, $6.10.
Rolled oats, bag 90 lbs., $3.70.
Bran, $34.25.
Shorts, $36.25.
Middlings, $45.25.
Hay, No. 2, per ton, car lots $15.50 to $16.00.
Cheese, Westerns, 21¾c.
Cheese, Easterns, 21¼c.
Butter, No. 1, pasteurized, 39c to 39¼c.
Butter, No. 1 creamery, 38½c to 38¾c.
Butter, seconds, 38c to 38¼c.
Eggs, storage extras, 45c.
Eggs, storage firsts, 41c.
Eggs, storage seconds, 38c.
Eggs, fresh extras, 55c.
Eggs, fresh firsts, 48c.

STERLING EXCHANGE

MONTREAL, (Que., Oct. 22 (Canadian Press).—Sterling exchange rates were quoted here Saturday as follows:

Demand $4.84 11-16 to 13-16.
Cables, $4.85⅛ to 3-16.

OXO

Use them to put FLAVOUR and nourishment into Soups, Sauces, Gravies—Meat Pies, Stews and Hash—Salads and Salad Dressings.

CUBES

LONG DISTANCE LAUGHS AT LATITUDES, and

You buy Sea Food in Saskatoon

CANADA'S great fishing industry is perforce, one of the most uncertain elements in national business. To-day the nets may be empty. To-morrow the fishing vessels come into port loaded to the gunwales with the sea's mighty harvest.

Modern methods offset this uneven condition. Refrigerator cars deliver their valuable sea food freight thousands of miles inland. Western housewives who have never glimpsed the ocean, purchase Nova Scotia cod and halibut and British Columbia salmon with perfect confidence in its wholesomeness.

Long Distance helps.

Fish is perishable freight. A few hours delay in shipment may result in heavy loss. The waiting market must be, always, in close touch with the sources of supply.

Long Distance brings them into such immediate contact that from Nova Scotia to Saskatchewan is a matter of minutes only.

As between profit and loss for Canada's great fisheries industry, results are delicately balanced by Long Distance. The steady growth of Canadian fisheries has been fostered, in no small degree by extensions of telephone facilities.

A large part of the service which the Bell Telephone Company renders to the Canadian people consists in the careful plans which are made years ahead, to meet changing conditions and abnormal growth in industry. It is not sufficient that telephone accommodations should be abreast of commercial development. They must be ahead of it; and they are.

Business follows the telephone.

Employees of The Bell Telephone Company, with their dependents, number over 70,000 persons—enough people to populate a city the size of Calgary Edmonton or London.

W. C. BEAMER
Manager

875

READY-MADE - By FANNIE HURST

© McClure Newspaper Syndicate.

The World's Highest Paid Short Story Writer

Author of "Humoresque", "A President Is Born"

Two girls—twins, singularly sensitive to each other, singularly congenial, singularly lovely.

And both with the same ideal of the man they would marry. A Gallahad sort of man. A man who embodied the perfection of all the heroes of fact and fancy since the beginning of time.

One of them found him.

FROM the time they had first lifted their voices in squalls, "The Allyn Twins" were destined for local fame. Taken each by themselves, there would have been sufficient cause for recognition of an outstanding personality. But here were beauty, brains and individuality happening twice in the same place.

The Allyn twins caused a dent in the world in which they lived.

They were not exactly identical. That is, they could readily be told apart. They did not dress alike, they did not necessarily resemble in manner, but in temperament, in reckless charm of personality, they were similar as two peas in a pod, as well as in the way their carried their heads . . . small, somewhat patrician heads, beautifully balanced on slender necks.

Eve was somewhat taller and perhaps more beautiful. Her violet eyes were fringed in longer, blacker lashes, her skin the whiteness of a magnolia-leaf without blemish. Iris, almost imperceptibly less fair, had a softer, more perfect mouth than her sister.

As is inevitable in such cases, there were those who thought Eve more beautiful than Iris, and vice versa; there were those who thought Iris more characterful than Eve, and vice versa.

In any event, they were an arresting, gorgeous pair of creatures, filled with the hopes, the dreams, the ideals, the nonsenses, the courage of youth. They wanted Life. They were eager for it. Hungry for it. And full of curiosity about it.

IN the pretty town in which they lived, the social life of the community whirled to a large extent around the fine old homestead of Judge Allyn.

The twins kept the rambling mansion lively. Lights blared from its windows, nights. Dances took place there. Eager youths ran up the broad front steps. It was a house of merriment.

There was no mother. She had died giving birth to her twins. Eve and Iris ruled there.

They were curiously inter-dependent, these two girls.

Certain similarities of temperament bound them closely. Even at twenty-two, they were like school-girls awaiting the coming of a Gallahad. Even while the picked youths of the town milled around them and it was said locally that every young eligible in the community had proposed to one or both of the Allyn twins, the two of them clung tenaciously to the dream of the Gallahad.

The Gallahad of their imaginings was a glorious, fair young deity. A combination of all they most romantically admired in the men they had seen, all they had most wistfully desired in the heroes of fiction, myth and history they had read about.

A knight "sans peur et sans reproche". A god-like creature who combined all the virtues, all the gallantries, all the wisdom and beauty of all the heroes of all the ages.

The old judge, whose indulgence toward his girls seemed to know no limit, shook his wise old head at the nonchalance with which they turned their slim young backs on what seemed opportunity after opportunity for worldly and wise marriages.

Between them, the girls had created the ideal. Between them, they held out for the coming of the youth who would embody this ideal, and of course, into the snug little world in which they moved, he did not enter.

It was Eve who first capitulated to the realization that these sophomoric yearnings belonged to the schoolroom. She was jerked to this awareness by a young fellow named Pat Ryan, whom she refused on Sunday and eloped with on Monday.

It was one of the social sensations of the town. Pat Ryan was the only son of a highly successful local builder and an up-and-coming successor to his father. He was a normal, healthy-minded, sound-principled young fellow, minus practically all of the Lothario-qualities with which the twins had invested their hypothetical hero, but filled with what the old judge regarded as "good horse sense." It was a match after the old judge's heart.

The marriage of Eve was the most devastating event that had ever come into Iris's life. It left her stunned, lonely, disillusioned, even tragic. She considered that Life's firmest prop had been dashed out from under her.

Eve had failed her. Eve was common clay.

BE that as it may, the Pat Ryans rented a bungalow in the new part of the town and started housekeeping on the young fellow's salary. It was pretty much of a struggle because one of old man Ryan's theories was that his son should earn his way into the business, rather than inherit it. The judge agreed.

From the very start, it might be said that Eve began what she regarded as the pleasant task of reforming her husband. Time and time again, she assured Iris that if Pat was not the prototype of their ideal, half the fun of marrying him was in making him conform to that ideal.

Pat himself was such fun, imbued as he was with a merry good nature that was characteristic of him. He gave in where it did not matter, but stood firm in larger issues where his judgment overruled. Essentially different, it was as if Eve was a complement to those qualities lacking in Pat, and he in turn began to act as prop to several little characteristics in Eve that even her family agreed needed jacking up.

They joked and squabbled and made up. They criticized and blamed and praised. And each day, out of their happy or troubled adjustments to each other, grew a better understanding, a surer foundation for life-long companionship.

And yet—Pat was not the man Iris and Eve had dreamed about. Not the Sir Gallahad sort of man that people meet only in books and their imaginings. Just a blundering, imperfect, striving, altogether desirable young man—as full of faults as he was full of ambition, energy and enthusiasm.

It was surprising, even to Iris, to whom the marriage was still anathema, the compatability these two managed to eke out of their incompatability.

It was left to Iris to carry on the quest for the golden fleece, to find the ideal that she and Eve had dreamed out through the long, sweet years of their girlhood.

Eve had failed.

Failed not only to find her Gallahad—their Gallahad—but failed in a truce with their youth, with their faith in the perfection of life and love.

It was this sense that Eve had failed her—that Eve, after all, was content with something short of perfection, like the countless millions of other women that had kept the world going through the generations—that disillusioned Iris. Disillusioned her, hurt her, stunned her, but made her vow again, though this time to herself, that she would go through life alone unless she found the realization of their girlhood dreams.

And then Iris found him.

There came to town to execute a park statue of the governor of the State, a young sculptor with a name already distinguished on two continents by the high quality of his work. Even his name, the first time she heard it, struck thrill to the heart of Iris. Orlando Blake.

He was tall, he was handsome, he was sensitive. He was blonde. Four fundamental characteristics that girls had woven into their sophomoric visions. He was as close to their hypothetical hero as can be reasonably expected of a flesh-and-blood young man subject to the daily wear-and-tear of a planet called Earth. They were married in a garden and the old judge stood by and Eve, in pink organdy and lavendar sweet peas, and Pat, who was big and restless and good-natured and kept jerking his head about in his collar as he always did under stress.

It was said locally that Iris and Orlando were the most stunningly-handsome young couple in the history of town annals. The old judge and Eve and Pat and a swarm of friends who had known Iris since she could lisp, threw tried-and-true old shoes and rice after the honeymooners' train.

WHAT happened subsequently is not to be recorded as the fault of Orlando. He measured up pretty fairly to the ideals of two giggling young girls who had created him in effigy before he had ever arrived on the scene.

It was just somehow that Iris and Orlando had no compatibility. He was there, ready-made, so to speak. To Iris, it was like walking into a complete home. There was nothing for her to do or create. The hangings were up at the windows . . . the right color. The rugs were on the floor. Nothing to do. Within two years, their marriage was a public failure.

Iris lives with the Pat Ryans now. Orlando has married again. Eve has three youngsters. It's a merry household. Eve and Pat have their squabbles. It hasn't been easy, inculcating in him some of her ideals of what he ought to be. But helping and making him, has drawn them very close.

The Pat Ryans have made a go of it.

FANNIE HURST

Our Aims:
Superior Assortments
Best Values - Reliability

TECO STORE

Store Hours: 9 a.m. to 6 p.m., including Saturday. Telephones: Teco Store 3000; Housefurnishing Building 138

Our Guarantee:
Goods Satisfactory or Money Refunded

Teco Prices Demonstrate Daily the Economy of Cash Buying and Cash Selling

One Day, Tuesday, October 23rd

DOLLAR DAY

See Our Window Displays To-night

Be Early! Doors Open at Sharp 9 a.m.

An opportunity day for savings, vividly illustrating the skillful buying and tremendous purchasing power of the Teco organization! And this particular Dollar Day is of special importance to you because it offers such exceptional economies on seasonable merchandise—wearable and home-needs for Fall and Winter comfort! Make it a point to visit the store Tuesday! Note the procession of values—look for the $1 price tickets—and by all means be early! Doors open sharp at 9 a.m.

Ma-Ma Dolls
Buy one of these Ma-Ma Dolls for the little girl now. Some are dressed in rompers; others in dresses. Stands about 24 inches high. Colors are pink or blue. One of the prettiest Dolls seen. Dollar Day, each. $1
—Fourth Floor Teco Store

English All Wool Hose
2 Pairs for $1
Exceptional good quality, warm and comfortable. Made in England of very fine yarns. Colors are sand, beige, pearl blush, grey, atmosphere and white. Size 8½ to 10, but not in each shade.
—Main Floor, Teco Store

Traveller's Neckwear
2 Samples - for - $1
A special group of Fancy Pieces of Neckwear. In the lot are Vestees, Plasturns and Collar and Cuff Sets. Choice designs, in cream and ecru shades. Come early for best selection.
—Main Floor, Teco Store

Cocoa Door Mats
2 for $1
New shipment has arrived for this one day's selling. Well made, in the most useful size for doors. A good time to buy is now.
—Second Floor, House Furnishings Bldg.

Fancy Bath Towels
2 for $1
Neatly embroidered in pretty designs and colors. Crocheted edge to match. All-white grounds. Make a very acceptable gift. Size 18 x 36 inches.
5c to $1 Department, Main Floor

Auto Step Plates
2 for $1
Save your running board by placing these heavy quality Step Plates. Useful size, 8 x 10 inches. Get your pair on Tuesday.
—Basement, Teco Store

Silver-Plated Peppers and Salts
2 - for - $1
Come early. Just a limited quantity, and they will soon be sold at this price. Also Silver-Plated Picture Frames and Mirrors. Exceptional good buy for gifts.
5c to $1 Department, Main Floor

Colored Glassware
2 for $1
Table of beautiful Colored Glassware, including Jugs and Sectional Candy Dishes. Colors of Pink and Green.
—Basement, Teco Store

9 o'Clock Specials

Corset Special!
Sharp at nine o'clock. Just 30 garments, such as Corsets, Corselettes, Wrap-Arounds and Brassieres. Some are slightly soiled, but extra good quality and in good condition to wear. Medium sizes in the lot. No phone orders. Dollar Day ... $1
—Second Floor, Teco Store

Heavy Factory Cotton
8 Yards for $1
Extra good quality and serviceable weight. Suitable for making up into aprons for Xmas. A general utility Cotton for many purposes. Full 34 inches.
—Second Floor, Teco Store

Womens Felt Hats
Extra good value in Tailored Felts in a range of new Fall styles, showing the new distinctive lines. A few new Tams. Choice selection of popular shades. All the desired head sizes. Tuesday, Dollar Day, $1
—Third Floor, Teco Store

Girls' Cotton Dresses
Extraordinary Value
Pretty designs. Made of extra fine quality gingham and percale in plaid and figured effects. Smart collars, ties, tucks, etc. Sizes 8 to 14. Tuesday, Dollar Day $1
—Third Floor, Teco Store

Smart Purses
Made of real leather and leatherette, in pouch or under-the-arm style. Complete with mirror and change purse. Colors are grey, brown and black. Tuesday, Dollar Day, each, $1
—Main Floor, Teco Store

100 Prs. Women's Black Patent and Kid Shoes $2
This value calls for early morning buyers, smart styles such as straps, ties and pumps are included, mostly with sewn soles, cuban and high heels. Extraordinary value in women's footwear. Be sure and come sharp at 9 o'clock. Dollar Day, per pair .....
—Main Floor, Teco Store

Rayon Silk Gowns, Each
Exceedingly good value in Women's Silk Gowns. Cut in the extra large roomy sizes, square neck and shape shoulder. Beautiful shades of maize, orchid, peach and pink. Be sure and come early—just 170 for early morning selling. Tuesday, Dollar Day, each $1
5c to $1 Department, Main Floor

Fancy Glassware Specials
Colored Glass Candlesticks, beautiful design, in pink or green. Dollar Day, pair $1
Heavy Pressed Glass Marmalade Jars, with nickle stand. Sets of 3 pieces. Dollar Day, set .....
—Basement, Teco Store

Six-Inch Flashlights
A Flashlight is one of the most useful articles when hunting, camping, and also around the house. 6 inches long. 2 cells. Complete with bulb. Tuesday, Dollar Day $1
—Basement, Teco Store

Automobile Tubes
Buy your good Tubes here to-morrow. Good heavy rubber, in the popular size, 30 x 3½. Just 20 only. Be sure and come early. Tuesday, Dollar Day, each $1
—Basement, Teco Store

Strong Bed Sheets
Well made of good strong white sheeting. Hemmed ready for use. Good double-bed size. Lay in your supply at this low price. Limited quantity. Tuesday, each $1
—Second Floor, Teco Store

Good Size Bread Boxes
Extra good size. Well made with the new sliding front lid—a feature in keeping food in good condition. All-white, with initials "Bread" on front in blue letters. Tuesday, each $1
—Basement, Teco Store

Strong Umbrellas, Each
Men's and Women's strongly made Umbrellas in a good quality taffeta top, 8-rib, fancy and plain handles. A real good value. Come early. Tuesday, Dollar Day, each $1
5c to $1 Department, Main Floor

Dutch Silver in Variety
Dutch Silver is the very newest to be made into Cigarette Cases, Vases, etc. See the assortment in the Basement Section. Dollar Day, each $1
—Basement, Teco Store

Curtain Marquisette
5 Yards $1
Beautiful quality, in crossbar design, for kitchen, bathroom and bedroom curtains. Will hang, wash and wear well. Full yard. Ecru and Ivory.
—Second Floor House Furnishings Bldg.

For the Hunter
22-Short Cartridges
5 Boxes $1
Buy your Smokeless and Greaseless Dominion Cartridges at a saving. Boxes of 50 shells.
—Basement, Teco Store

Crash Towelling
6 Yards $1
Strong and durable, very absorbent, in all-white linen, with narrow fast colored border of red. Ideal for tea or roller towels. Full 16 inches
—Second Floor, Teco Store

Salad Plates
6 for $1
With the festive season coming you will need many of these Salad Plates, useful size, measuring 8 inches across and in plain shades of pink and green.
—Basement, Teco Store

100 Pairs Pillows, Pair
Well filled with good clean sanitary feathers, encased in a strong art ticking. Soft and restful, in a good useful size. Tuesday, Dollar Day, pair .. $1
—Second Floor, Housefurnishing Building

Red Flannel Middies, Each
When worn with a navy blue serge skirt it looks very smart. Trimmed with white braid. Long sleeves, pocket and turned cuff. Sizes 16 to 38. Tuesday, Dollar Day, each $1
—Third Floor, Teco Store

Umbrellas for Women and Children
Be prepared for the rainy days. Well made black top on paragon frame, with colored handles, fancy tips and ferrules. The Children's Parasols come in colors of blue, green and red. Tuesday, Dollar Day $1
—Main Floor, Teco Store

Quality Bloomers and Vests, Each
Splendid quality Rayon Silk Lingerie. Well made with every feature. Small, medium and large sizes. Colors are peach, Nile, pink, white, blue, sand and black. Exceptional good value. Tuesday, Dollar Day $1
5c to $1 Department, Main Floor

100 Printed Housedresses, Each
Well made Dresses for Fall wear around the house. The skirt is gathered in front. Trimmed with rayon and organdy at neck and sleeves. A choice selection of designs and colorings. Sizes 36 to 44. Tuesday, Dollar Day, each $1
5c to $1 Department, Main Floor

House Paint, Half-Gallon
For interior or exterior work, buy this good quality Paint. Comes in cream or white. Perfectly satisfactory. Dollar Day, half gallon $1
—Second Floor, House Furnishings Bldg.

Four-Hour Varnish, per Quart
A highly finished product, made of the best ingredients for all kinds of woodwork. Dries hard and with a gloss in 4 hours. Very economical. Tuesday, Dollar Day, per quart $1
—Second Floor, House Furnishings Building

Interior Varnish, Half-Gallon
For all kinds of woodwork, for all your floors, this Varnish will renovate doors, windows, etc. A real bargain at a low price. Shop early. Tuesday, Dollar Day, half gallon $1
—Second Floor, Housefurnishing Building

Linen Cloths
All-linen, with colored borders of rose, gold and blue. Extra heavy. Will wear and wash well. Suitable for breakfast or luncheon cloths. Size 52 x 52 inches. Tuesday, each. $1
—Second Floor, Teco Store

Natural Pongette
3 Yards for $1
Exceptional good buying for women's and children's frocks, lingerie, and ideal for drapes. Wears and washes well and is not loaded to give its heavy weight. Full 36 inches wide.
—Second Floor, Teco Store

Unbleached Sheeting
3 Yards for $1
3 Yards Wide
At this price you will buy many yards of this splendid wearing Unbleached Sheeting. Serviceable and satisfactory. Note the width and the low price, and come early.
—Second Floor, Teco Store

Men's Work Socks
4 Pairs for $1
Made by Penman's. A quality that you can depend upon to give you service. Warm and comfortable for the man that works outdoors. Good wool and cotton yarns. Come in the grey shades. All sizes.
—Main Floor, Men's Shop

Frosted Light Bulbs
4 for $1
You will have to come early, for the quantity of these Frosted Bulbs will soon be sold at this low price. 40-watt size. Exceptionally good value.
—Second Floor, Housefurnishing Building

All Linen Towels
4 for $1
A very useful Towel for guest room, in a generous size. White with fast color borders of mauve and blue. Neatly hemstitched. Ideal for gifts and prizes. Size 17 x 28 inches.
—Third Floor, House Furnishings Building

Yard-Wide Chintz
4 Yards for $1
Extra fine selection of light and dark patterned Chintz for drapes, cushion and comforter coverings. Splendid qualities. Bird and floral designs.
—Second Floor, Housefurnishing Building

Infants' Delight Soap
20 Bars for $1
Come early for your quantity of this popular Toilet Soap. Same large size bars.
5c to $1 Department, Main Floor

12 o'Clock Special

Winter Underwear
Wool and Silk and Wool Vests
Come sharp at 12 o'clock. Just a limited number of these extra fine grade of Underwear. Shaped or tailored style. No phone orders. Tables will not be uncovered before 12 o'clock. Be here early. Sizes in the lot, 36 to 44. Tuesday, Dollar Day, each $1
—Second Floor, Teco Store

Women's English All-Wool Bloomers
Extra fine quality, warm and comfortable. Well made with deep elastic hem at waist and knee, nicely shirred. Shaped gusset, in a splendid range of shades, including rose, black, grey, sand, henna, orchid and white. All sizes in each color. An extraordinary Dollar Day value. Come early. Tuesday, pair. $1
—Second Floor, Teco Store

Women's Hand-made Gown Special
Sharp at 9 o'clock we will sell 48 of these beautiful quality Hand-made and Embroidered Gowns. Choice selection of designs, worked at yoke. Some with dainty flowers in applique work. Kimona style, with V or round neck. Colors are white, flesh and peach, with embroidery in many colors. Small, medium and large sizes. Tuesday, Dollar Day, each $1
—Second Floor, Teco Store

Swiss Panels
Lovely quality Real Swiss Net Panels, smart applique border in soft ecru shades. Ideal for living-room and dining-room. Size 36 x 2¼ yards. Tuesday, each $1
Second Floor, House Furnishings Bldg.

Stamped Serviettes, 8 for $1
Made in Ireland of good quality oyster linen. Smart colored borders of blue, gold and rose. Stamped in an easy working pattern.
—Main Floor, Teco Store

White Cotton
8 Yards for $1
Strong and very useful around the house. Firmly woven. Suitable for pillow cases, aprons, etc. Full 35 inches wide and fully bleached.
—Second Floor, Teco Store

TECO STORE
OPERATED BY T. EATON Co. Limited
PETERBOROUGH

Compare Our Values and Assortments

TECO STORE

Store Hours: 9 a.m. to 6 p.m., including Saturday. Telephones: Teco Store 3000; Housefurnishing Building 138

Teco Prices Are Cash Prices

Leadership Won and Held by Right Goods, Right Prices, Right Methods and Reliability.

One Day, Tuesday, October 23rd

DOLLAR DAY

See Adv. on Opposite Page

Children's Hats
75c

For the Wee Girls, we have a limited quantity of smart Millinery. Felts in soft crushable shapes, new shades, and all head sizes. An exceptional value.
—Third Floor, Teco Store

Chamoisette Gloves
Pull-On Style
75c Pr.

Smart and fashionable for Fall wear. Extra good quality, scalloped edge, with black points. Colors are: Sand, Beige, and Grey. Sizes 6 to 7½.
—Main Floor, Teco Store

Inlaid Linoleum Per Square Yard
For All Your Floors
$1

Well seasoned, best quality Inlaid Linoleum, the kind of Floor Covering that will wear for years, where the pattern goes direct through to the heavy burlap back. Block and Tile patterns. Full 2 yards wide. Tuesday, Dollar Day, per Square Yard .....
—Second Floor, Housefurnishing Building

Nine o'Clock Special!
12 Only Three-Chain Drop Lights
No Phone Orders
$2

Extra special for the First Twelve Customers. Suitable for Living-room or Dining-room; heavy frosted indirect bowl. Be sure and come early.
—Second Floor, Housefurnishing Bldg.

Outstanding Towel Value
Buy Your Xmas Towels Now
5 for $1

Extra large size, soft and absorbent, All-White with fancy colored stripe borders of Blue, Pink, Gold, Green; a few check patterns in same shades. Sizes 19 x 39 and 21 x 40. Be sure and come early.
—Second Floor, Teco Store

Outstanding Coat Value
Burberry Coats for Children, Each
$2

Warm, cosy, comfortable and cheerful. Smartly tailored with belt, two pockets, double breasted style, round collar, warmly lined with Flannel. Colors: Grey and Brown. Be sure and see this wonderful value. Sizes 2 to 6 years.
—Second Floor, Teco Store

Heavy Striped Flannelette
5 Yards for $1

Strong and suitable for Women's, Men's, and Children's Garments, light grounds with colored stripes. Many patterns suitable for Quilt Coverings and Linings. Full 35 inches wide. Exceptionally good buying.
—Second Floor, Teco Store

Smart Middies
For "Collegiate" Miss
2.25

White Middies, made from strong, White Middy Drill, collar and cuffs of Navy Flannel, detachable style, featuring yoke, pocket, and strap for tie. Sizes 14 to 20.
—Third Floor, Teco Store

Pullover Sweaters
2.25

A lovely selection of warm Pull-over Sweater Coats for Girls, Silk and Wool combinations, smart turn-back collar, tie, fitted cuff, and neat band at waist. Queen Blues and Buff shades. Sizes 8 to 14.
—Third Floor, Teco Store

Extra - Extra - Extra!
420 Shirts, Each
$1

The largest and biggest Shirt Sale for many a day. In this group are high quality Shirts — Broadcloth, Woven Cords, Percales, and Prints — styled with separate collar and collar attached. Wonderful assortments in color and design. Shirts of a higher grade. Sizes 14 to 17. Note the makers: "Arrow," "Forsyth," "Eaton." Tuesday, Dollar Day, each .....
—Main Floor, Men's Shop

Extra Fine Lingerie Gowns, Each
1.50

Superior quality, made of fine Silk Yarns that will wear and wash, lovely with lace yokes, straps, shaped top and lace inserts, finished with dainty Ribbon Rosettes, small, medium, and large sizes. Colors are: Orchid, Nile, Blue and White.
—Second Floor, Teco Store

Warm Flannel Dresses for Girls
$2

Lovely quality All-Wool Flannel, trimmed in the newest style, with contrasting and self material; some embroidered, pockets, collar, and belt. Sizes 8 to 14. Shades are: Blue, Rose, Brown, Fawn, and Copen.
—Third Floor, Teco Store

50 Pairs Boys' Tweed Bloomers
$1

At this price every mother will want to buy more than one pair. Extra good quality, with governor fastener, in Brown and Grey Mixture. Sizes 25 to 34. Tuesday Dollar Day, per Pair .....
—Main Floor, Men's Shop

Rag Mats
2 for $1

Splendid quality Rag Rugs, with stencil border, in many pretty designs. Sizes 24 x 48 inches.
—Second Floor, House Furnishings Bldg

Oval Axminster Mats
$2

Clearing extra fine quality All-Wool Axminster Rugs. Colors are: Brown, Green, Rose, and Taupe, with plain and figured centre. Extraordinary Special. Sizes 27 x 54 inches.
—Second Floor, Housefurnishing Building

Be Prepared!
All-Wool Blankets, Pair
8.50

As an outstanding value in Wool Blankets, we have about 24 Pairs of these beautiful quality All-Wool Blankets, made in England. Better value is unobtainable; thoroughly scoured, whipped singly, beautiful soft finish, All-White, with colored borders of Pink or Blue. Full double bed size.
—Second Floor, Teco Store

8-Piece Dining Room Suite, Complete
$100

A splendid Suite, comprising the following: One Large Buffet, Large Extension Table, and 6 Diners. The Buffet is 60 inches long, has two top drawers, two linen drawers, and two cupboards. The Chairs are upholstered in blue leather and slip seat style. A remarkable Birch Stained Walnut Suite that is worth attention.
—Third Floor, House Furnishings Bldg.

Special Mattresses
7.50

Felt-filled Mattress, encased in a strong Art Tick, deep roll edge, well tufted, a comfortable and restful Mattress. Sizes 3ft. 3in., 4ft., and 4ft. 6in.
—Third Floor House Furnishings Bldg.

Breakfast Room Suite
37.50

Finished in Grey and Blue Enamel, comprising Buffet, Table, and 4 Chairs to match. Remarkable at such a low price.
—Third Floor, House Furnishings Bldg.

Warm Winter Coats Specially Priced
15.75

If you are looking for a beautiful Coat, with shawl collar and cuffs of Mandel Fur, see these well tailored Coats of Velour, Needlepoint, and Blanket Cloth, fashionably styled with tucks, some with insets of self material. Colors are; Navy, Rosewood, Elk, Beaver and Black. Sizes 16 to 44.
—Third Floor

Men's Gloves Per Pair
$1

Smart and warm, made of good quality Suede or Chamoisette. Shades of Fawn, Grey and Natural. Unlined, first quality. A very fine, dressy Glove. Sizes 7 to 9½. Tuesday Dollar Day, per Pair .....
—Main Floor, Men's Shop

Boys' Wool Jerseys
$1

Smart and serviceable for School and warm for Fall or Winter wear; polo collar, long sleeve, trimmed with contrasting shade. Colors are: Navy, Grey. Sizes 22 to 32. Tuesday Dollar Day, each .....
—Main Floor, Men's Shop

Men! Special!
50 Pairs of Smart Boots and Oxfords, Pr.
2.50

Just 50 Pairs for early morning shoppers. The Boot that he will be pleased with, strong and durable, smart and serviceable. Made of good Calf, in Blucher cut and Oxford style, Goodyear welted soles and rubber heels.
—Main Floor, Men's Shop

Console Tables
3.50

Well constructed Console Tables, made from selected Birch and Stained Walnut. Ideal for Living-room or Hall.
Third Floor, House Furnishings Bldg.

Boys' Combinations
$1

Extra good quality Wool and Cotton Garments, made in the comfortable style, with long sleeves and ankle length, buttoned front; ideal for Fall and Winter wear. Sizes 24 to 32. Tuesday Dollar Day, Suit .....
—Main Floor, Men's Shop

Men's Overalls
$1

Now is an opportunity for the working man—the man around the garage—in the factory, etc.—to buy a wonderfully made Overall, cut in a large, roomy size. Made of strong Denim, Blue or Black. Sizes 34 to 44.
—Main Floor, Men's Shop

Wall Paper, 10 Rolls and Border, Complete for
$1

Sufficient Wall Paper to cover a full size Dining-room or Living-room, and enough Border; pretty floral and tapestry designs. Full 22½ inches wide.
Second Floor, House Furnishings Bldg.

Extraordinary Boot Special 1.75 and $2

Youths' Full-Grained Blucher Boots, solid rubber Panco soles and heels. A wonderful Boot for School wear. Every Boy or Youth will appreciate the comfort and wear derived.
Sizes 8 to 10½. Dollar Day, per Pair 1.75
Sizes 11 to 13½. Dollar Day, per Pair $2
—Main Floor, Men's Shop

Fountain Pens
2 for $1

Combination Lever-filling Fountain Pen with Propelling Pencil. A useful article for every one of the family.
5c to $1 Department, Main Floor

Underwear Extraordinary—9 O'clock Special
Men's Warm Combinations
Dollar Day Sale at $1

Warm, comfortable, and at this price an exceptional bargain. Ideal weight for Winter wear, Cream shade, in a soft ribbed finish. Well made in a large size, button-up front. Sizes 34 to 44. Tuesday, 9 o'clock sharp, Dollar Day, Suit .....
—Main Floor, Men's Shop

4-Piece Bedroom Suite at $100

Comprising Large Chiffonette, 3-Wing Vanity, Chiffonette and Bow-End Bed. Bedroom Dresser has swing mirror and two large and two small drawers, Vanity with wing mirrors and 4 drawers. Full double size Bed. All in Birch Stained Walnut.
—Third Floor, House Furnishings Bldg

Chesterfield Suite, 3 Pc. 139.50

Beautifully upholstered with Walnut Brown Mohair, reversible suite of cushion arm and wing chair to match, trimmed with Velour on the outside backs.
—Third Floor, House Furnishings Bldg.

For Gifts and Prizes, Each $1

Choice selection of Novelty Articles for Prizes and Gifts, including: British Bevelled Plate Glass Mirrors, Silver-plated Cake Plates, Bud Vases, Crumb Trays, Ash Tray Sets, all reproduced from Dutch Silver. Come in and look them over. Hundreds of other articles to see.
5c to $1 Section, Main Floor,

Oak Kitchen Cabinets, Ea. 37.50

A splendid well made Cabinet in the Oak Golden Wax finish, filled with every convenience. Roll curtain front, porcelain Extension Table, drawers for cutlery, rack for pots and pans, plenty of space in each drawer. A real bargain.
—Third Floor, House Furnishings Bldg.

Wool Crepe Dresses, Yard 4.75

Exceptionally good selection of Women's fine quality Wool Crepe Frocks, styled in the straight line effect, pleated skrit, collar, cuffs, and finished with belt. Shades of: Green, Browns, Tan, Fawn, Navy, and Black. Sizes 34 to 44. If you are looking for a neat Afternoon Dress, see these To-morrow.
—Third Floor, Teco Store

Nine o'Clock Specials White Flannelette
8 Yards for $1

Extra fine quality All-White Saxony Flannelette, softly combed to a beautiful nap. Ideal for Women's and Children's Garments. Full 27 inches wide. Sharp at Nine o'clock.
—Second Floor, Teco Store

Nine o'Clock Specials Shopping Bags
25c

Well made of strong Black Imitation Leather, two strong handles. An ideal Bag for shopping every day. No 'Phone Orders.
5c to $1 Section, Main Floor

TECO STORE
OPERATED BY T. EATON Co. Limited
PETERBOROUGH

OCTOBER ECONOMY WEEK

Wool Broadcloth

A soft surfaced, 54-inch All-Wool Broadcloth for the making of warm dresses or Winter coats. Shades include light green, sand, grey, wine, black, brown and rose. Per yard **$2.95**

Polo Coating

54-inch, warm, woolly Polo Coating for comfortable cold weather coats. Shades are rose, tan, pencil blue, cedar, navy, etc. Ideal for sport coats. Per yard **$1.49**

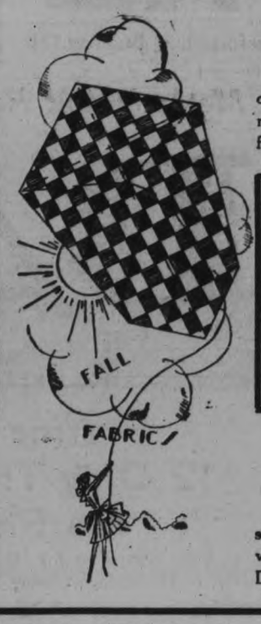

Florentine Serge

$1.49 yard

A soft, light-weight fabric suitable for either children's school dresses, misses' frocks for general wear, or sport suits. 38 inches wide. Colours include pigeon blood, majolica, pitchpine, etc.

All Wool Flannel

98c yard

54-inch, soft surfaced, finely woven Dress Flannels are in great demand for children's school dresses, girls' business frocks, as well as sport dresses for general wear. Wide colour range.

Feathersuede Flannel

A soft, warm Flannel, finished with a suede-like surface, measuring 54 inches in width. We are showing this fabric in a splendid range of colours for suits and dresses. Per Yard **$1.49**

All Wool Santoy

This also is especially suitable for children's school uniforms. Closely woven and finished with smooth surface. Colours: navy, black, Dutch blue, rose, sand, etc. Per yard **95c**

All Wool Bed Covers

Attractive Bed Covers in blue, tan, rose, etc. All bound with silk or satin. Double-bed size. Each.. **$8.50**

Girls' Sweaters

Comfortable, finely knit Sweaters for girls. Good range of colours. Sizes 26 to 32. Each **$2.50**

Suede Fabric Gloves

Good looking Fall Weight Gloves of chamois suede, in a splendid range of colours. Fancy cuffs. Per pair **79c**

All Wool Blankets

Warm All-Wool Blankets in white patterned with blue or pink borders. Size 64 x 84. Pair.... **$8.90**

Macinac Flannels

34-inch, soft Flannels in many desirable patterns and colours for comfortable, warm dresses. Per yard, **39c**

Dominion Flannels

Splendid for house dresses. Good colours, patterned in flower designs in contrasting colours. Per yard, **25c**

Kimona Cloth

Extra heavy cloth. Some patterns for kiddies' kimonas are included. 36 inches wide. Per yard..... **89c**

Flannelette Blankets

Full double-bed size Flannelette Blankets in both grey and white, with coloured borders. Per pair.. **$1.98**

Flannelette Blankets

Good quality, large double bed size. White and grey, patterned with blue or pink borders ..... Per Pair **$2.19**

Flannelettes

Good quality Flannelettes in white and a number of fancy stripes in several good colours. Per yard, **19½c**

Better Flannelettes

White and several striped patterns in good colours. An extra heavy weight, with soft surface. Yard. **29c**

Silk and Wool Hose

A splendid assortment of Silk and Wool Hose in many varieties of checks and stripes. Almost every colour is included in the lot. Hose usually sold at $1.25 the pair. All sizes. Per Pair **98c**

Stripes and Checks

IN SILK AND WOOL

Some are plain colours, but the greater number are in attractively patterned checks and stripes in good Fall colours. Rayon threads combined with the wool give a soft surface. Per pair..... **69c**

RICHARD HALL LIMITED

BURGLAR TAKES RING AND CASH

Sneak Thief Enters Lindsay Merchant's Home On Saturday.

FAMILIAR WITH PLACE.

(Special to The Examiner.)

LINDSAY, Ont., Oct. 22. — Some time during the shopping hours on Saturday night a sneak thief entered the living quarters of Charles Lamantia, fruit merchant, over his store on Kent street, and stole $700 and a diamond ring.

Mr. Lamantia discovered his loss after he had occasion to go upstairs for sufficient cash to make change. The police are inclined to believe that the theft was committed by a local person, one who was familiar with the surroundings. This is the second theft of a somewhat similar nature during the past fortnight.

THREE NEW MEMBERS

(Continued from page 1.)

attendance, three of these having been added to the roll at the last group gathering.

The newly-elected president, Miss Wilma Fallis, was in the chair, and among the business items discussed was the arranging for the usual Hallowe'en social evening on the last day of this month. The program will largely be of a musical character, followed by games and contests appropriate to the season. There will be a booth where home-made candy will be sold in five and ten cent packages, and a silver collection taken to add to the group funds.

A letter from a former member, Miss Margaret Howard, of Warkworth, was read, and the matter of contributing to the thankoffering at the church anniversary services on Sunday, October 21, was left with the president and the leader, as the treasurer, Miss Alvira Davis, was not present.

The devotional period was opened with the usual ritual, the leader's talk centering round the words, "power to become," as found in John 1. The matter of tithing was given special consideration, the importance of forming the habit in early life, and the delight of giving which follows its practice, being stressed. The development which would certainly follow in the group meetings and in the individual life of the members, was brought out by suggestive questions as the thought of what Christ would give power to become was dealt with in the concluding part of the discussion together.

At the close of the meeting the usual social good time was enjoyed, games, music, etc., with the service of light refreshments filling the time happily before the girls left for home.

The dedicatory service for the reception and initiation of new members will be followed at next week's meeting, when from eight to ten girls will be received into full connection with the group.

Among those from Millbrook who motored to Newcastle on Monday and attended the Young People's Rally in the United Church were: Rev. W. W. Jones, Misses Beatrice and Francis Jones, Mrs. V. C. Lambert, Miss Edith Sheppard, Miss Jean L. Burnham, Miss Martha Lunn, Miss Mary Moise, Miss Marjorie Skitch, Miss Wilma Fallis, Miss Annie McMahon, Messrs. W. Byam, R. Willis, and J. Larmer. The gathering was addressed by Rev. Mr. Carter, of London, England, who is touring Canada, from the Atlantic to the Pacific, addressing particularly the younge people of the land in the interests of temperance. Rev. John Coburn was also one of the speakers.

Miss M. E. Needham, of Toronto, is spending the week-end with her parents, Mr. and Mrs. I. E. Needham. As president of the Ladies' Aid Society of the United Church, Miss Needham will give her usual very efficient assistance with the annual fowl supper being held on Tuesday, October 23.

H. W. Johnston has taken over the music store formerly okned by the late H. R. Armstrong, and has disposed of his flour and feed business to the Millbrook Coal Company.

The Cosmos Rink Company is holding a masquerade dance in the Armouries on Monday, October 29, and is offering good prizes for costumes, etc., and promising a good orchestra in attendance. A pleasant evening is assured.

Mrs. Stowe of Winnipeg, and Mrs. Hudson, of Montreal, are visiting their sister, Mrs. C. M. Westmacott, arriving on Saturday.

Miss Elizabeth Jones, of Glen Ridge, New Jersey, is the guest of Mr. and Mrs. W. E. Russell. There have been a number of social events given in honor of Miss Jones since her arrival in town.

Members of the A.Y.P.A. of St Thomas' Church who motored to Peterborough and attended the District Council this week were: Miss E. Grandy, Miss Maretta Gray, Mrs. W. Hilton, Mrs. Russell Smith, Mrs. H. White, Messrs. H. Jordan and H White.

Mr. A. A. Needler has been spending a few days in Toronto the guest of his brother, Dr. G. H. Needler, and other friends.

BROKEN

A Story of Revenged Love., by Ruby M. Ayres

(Continued from Saturday.)

CHAPTER XII

Chittenham had given Sadie the name of the hotel at which he intended to stay, and the day following his arrival a letter came from her.

"Fellow prisoner" (she began flippantly), "This is just to inform you that I am going to Europe for a month or two with Chrissie Fortnum. Address at present unknown, but I should say that will not worry you! Keep smiling, but I suppose that's easy in the circumstances."

She did not even sign her name, and Chittenham burnt the letter as soon as he had read it.

Sadie and he had done with one another; he wondered what she would say if he were to ask her to divorce him.

Julie Farrow's passionate words came back to him cuttingly:

"I cannot imagine that any woman would want to keep you once she had found out what you really are——"

It was strange how faithfully he remembered everything she had ever said to him, everything from her first friendly words on the boat to her last despairing goodbye.

"I wish I could kill you—I wish I could kill you."

There had been moments when he almost wished it, too—moments when life seemed to hold nothing worth striving after, nothing to which he could look forward. He remembered how intolerant he had been of Rodney.

"Why the devil can't you leave women alone?" he had said to him scores of times, and Rodney had answered:

"You'll be caught yourself some day, my boy, and then you'll sing a different tune; you've been clever so far, but your turn will come."

His turn had come now, and for the second time. First there had been his hurried, inexplicable marriage with Sadie, and how this tragic meeting with Julie—this real thing in which he had never had any belief and which had robbed him of happiness and peace of mind for ever. She had said she would never forgive him—that she would go down to her grave hating him.

He tried not to believe it. Julie was young, and she would forget him, or at least forgive him. Not that he wished her to forget—God alone knew what he did want!

Even if they ever met again and she forgave him, he was still tied. A thousand times since he left Switzerland he had thought of asking Sadie to divorce him. She had often declared that she would be glad of her freedom, but Sadie was a mass of contradictions, and Chittenham knew her well enough to guess that if she thought he wished to get rid of her she would never allow him to do so. All these thoughts were passing through his mind as his mother went on wailing and complaining.

"I had hoped we should be able to go about together. My life is lonely enough. Anyone would think you were ashamed of me. You have never once offered to take me out anywhere since you came home."

Giles turned round.

"I thought you were too miserable to wish to go anywhere," he said harshly. "I'm hanged if I know what the devil you do want——". Then as she burst into tears he repented and apologized remorsefully.

"I'm sorry. I shouldn't have said that. We get on one another's nerves. I'm sorry, mother. I'll do anything you want me to do. I hate to see you moping and miserable. Rodney would be the last to wish it."

"Rodney loved me," Mrs. Ardron said with a fresh burst of tears. "Rodney was always pleased to take me anywhere. I don't understand you, Giles. You're so harsh. I suppose it's because you've never cared for anyone, but your turn will come."

"I've heard that before," Chittenham said dryly, "and it's beside the point anyway. Stop crying, for heaven's sake! Tell me what you want me to do and I'll do it. Shall we run over to the Continent for a week or two, or what would you like to do?"

His mother dried her eyes and smiled faintly.

"You remind me so much of your father," she said, "he would always bully me until I cried, and then he would have given me the moon to dry my tears."

If she had spoken truthfully she would have said that Giles's father would have given her anything for peace, a thing which, poor man, he never found till the grave closed over him.

"Very well, then, I'll give you the moon, too, if you can tell me where to get it," Giles said. But he had no real hope of drying his mother's tears effectually,so it was an agreeable surprise when quite suddenly she began to be cheerful.

After all, she was only a butterfly, and when the clouds crossed the face of her sun, she knew of no remedy save the poor one of tears.

"I daresay you will be shocked," she said almost coquettishly, "but I should love to go out to dinner and then to a dance somewhere. I can dance quite nicely," she hastened to explain with the suspicion of a blush, "and really, Giles, I don't look anything like my full age when I'm in evening dress and the lights have been well chosen."

Chittenham had to laugh. She was very young at heart, after all, this mother of his, and he would rather have had her frivolous than morbid; he felt that he could deal with the situation more capably.

"Very well, we'll go out to dinner and a dance," he agreed. "Where would you like to go—the Savoy?"

"Oh, no!" She was looking quite eager. "To a night club. I've never been to a night club, Giles, not to a real one that is open all night, and where you eat eggs and bacon at three o'clock in the morning. It would be quite all right with you, wouldn't it?"

"It would be quite all right anyways" he answered amusedly. "These places are only what you choose to make them. Very well, what time do we start?"

"What time is it now?"

Mrs. Ardron put her handkerchief away and produced a powder puff.

"Seven o'clock."

"Call for me at nine. I don't know that I really want a dinner. I can have a little something on a tray before I dress. We might have supper at the club about eleven, don't you think, Giles?"

"Anything you like. I'm agreeable to anything."

She smiled suddenly, showing a baby dimple in one cheek.

"You know you're just like your father," she told him again. "You can be the sweetest thing on earth when you like and you can be the biggest bear when you like." She slipped a hand through his arm. "You won't have to be ashamed of your mother tonight, Giles."

"Who said I was ever ashamed of you?" Giles growled. He looked down at her with pretended severity, then suddenly he smiled, and bending, kissed her. "You've never grown up, that's what's the matter with you," he said. "Well, I'll be off and put on my best bib and tucker for the great occasion."

He was immensely relieved at the turn of affairs and yet in a queer sort of way he felt disillusioned.

Which was the real woman—the one who had cried and wailed for Rodney and declared she could never be happy again, or the smiling butterfly with the baby dimple who so easily grew excited at the thought of a night club and ham and eggs at three o'clock in the morning? Giles had lived in night clubs for weeks, in order to please Sadie when they were first married, and he had found each one only varying in degrees of boredom. He knew exactly the type of people whom one encountered there; the unsexed-looking women and effeminate youths; the elderly men who imagined themselves irresistible to girls young enough to be their grand-daughters, and the middle-aged women who fondly imagined that short skirts and shingled hair took them back again to their 'teens.

He was sick of cocktails and foxtrots; sick of jazz bands and flirtations, but they bored him one degree less than floods of tears and the bewailing of things which could not be remedied, so it was almost light-heartedly that he went back to his hotel to dress. After all, she was his mother, this poor little weak woman, and deep down in his heart there was the kind of affection for her which a big shaggy dog will feel for a tiny kitten. She existed, and she must be treated kindly, and therefore if it pleased her to spend an evening amongst the blare and glare of a night club, he would take her and make the best of it.

(To be continued.)

Obituary

ALEXANDER SMITH, K.C.

PORT ELGIN, Ont., Oct. 22 (Canadian Press).—Amid tributes from friends in every walk of life, the body of Alexander Smith, K.C., former Liberal organizer, was carried from the family homestead to Port Elgin Cemetery for burial Saturday. Death occurred at Ottawa last Wednesday, after a two-day illness.

Funeral services were conducted at the family homestead, Lot 14, Concession 5, Saugeen Township, about two miles south of Port Elgin, and were attended by many men prominent in politics and other friends from all parts of Canada."

Rev. C. N. Padden, pastor of St. Andrew's United Church, Saugeen, where Mr. Smith attended Sunday school as a boy, conducted the service. He was assisted by Rev. D. H. Gallagher, pastor of Port Elgin United Church, who read the scripture lesson; Rev. Dr. Fraser Smith, Toronto, who led the prayer, and Rev. Dr. D. McGillivray, Toronto, who delivered the funeral sermon. Glowing tributes were paid the life of Mr. Smith, to his unswerving loyalty and love for his country and friends.

A group of men and women who had attended school under Mr. Smith before he took up the study of law, were present to do honor to the memory of their former schoolmaster.

Floral tributes were numerous and beautiful and included baskets from Premier Mackenzie King and Hon. James Malcolm, Minister of Trade and Commerce.

Among the chief mourners were Miss Annie Smith, a sister, and Dugald Smith, only brother, ex-Reeve of Saugeen Township.

Others who attended included Hon. James Malcolm, Minister of Trade and Commerce; Senator Jas. Spence, Senator the Rt. Hon. George P. Graham. These men, representing the Dominion Government, acted as pall-bearers, together with Kirk Cameron, Montreal, an intimate friend of Mr. Smith, and C. M. Bowman, former members of Parliament for South ampton.

Others present were: Hon. Duncan Marshal, Wellington Hay, members of Parliament for North Wellington; Watson Sellers, secretary to Hon. James Robb; H. E. M. Chisholm of the Department of Trade and Commerce; Ross Munro, Toronto; A. P. Mewhinney, M.L.A. for North Bruce; W. P. Telfer, former member of Parliament for North Grey; Dr. W. A. Hall, member of Parliament for South Bruce, and representative men from every municipality in Bruce County.

The body was conveyed from Ottawa Friday in a special car which carried a number of intimate friends of Mr. Smith.

MANY ATTEND ANNIVERSARY

(Continued from page 1.)

istics of mankind which were most to be desired.

The Music

The Quinte Quartette of Belleville added greatly to the musical part of the service. They sang at both services and also gave a concert after the evening hour of worship. Quartette consists of Messrs. G. Cobley, W. Lister, H. Howard and R. J. Murray. George Robson, also of Belleville, played the accompaniments. The two quartette selections at the morning service were, "I've Found a Friend," and "Sometime, Somewhere." There was also a duet by Messrs. Howard and Lister and a solo by Mr. Cobley. There were also two quartettes in the evening, "Saviour Comfort Me," and "Softly Now The Light of Day." Other numbers were: "The Watchman" a solo by Mr. Howard and "Thou Who Liftest Thy Divine Petition," a duet by Messrs. Lister and Cobley; from Stayner's Crucifixion. Both at the regular services and at the concert after evening church, the work of the quartette as a whole and by the individual members won much approval by a congregation that is well versed along the lines of church music.

Centre of Presbyterianism.

Burnbrae is the oldest centre of Presbyterianism in the district. Eighty-nine years ago, the late Rev. Dr. Neill arrived in the little clearing of Burnbrae and the following year the first Presbyterian church was erected. Previous to this there was no official church building and Dr. Neill was ordained and inducted in either a store house or a barn on the English Line, on the property of the late James Allen. This was before there was a church at either Rylstone or Campbellford and even before there was any settlement at all where Campbellford now stands. Burnbrae is, really, the first church, the pioneer church, of the Presbyterian faith in this district.

The first church, completed in 1840, was of frame construction. The community grew in numbers and prosperity and twenty-six years later, 1866, a second building was erected. This time the material used in construction was stone. This was not replaced by the present structure till the year 1896, ten years after the retirement of the late Dr. Neill, who was the minister of Burnbrae church for forty-four years.

Standing on a rise of ground close to the road and surrounded by a church yard wherein are many tombstones marking the graves of pioneers, the "Scotch Church" is a landmark in more ways than one. The modern brick building represents the trend of prosperity of the community from the time almost ninety years ago when the first unpretenious house of worship was erected in the little clearing that has grown to where it is known as a rich farming district and occupied by successful tillers of the soil. Recently the entire interior of the church has been redecorated It is finished with two tones of buff and the wood work throughout has been refinished and varnished. The ends of the pews which are made of iron have been retouched with a deep red, almost a black and edged in gold. The entire interior presents a much more cheerful, bright and prosperous appearance than it previously did.

FIRST HONORS WON BY WARSAW SCHOOL

(Continued from Page 1)

whole parade, and Emily school, led by Miss Doris Parker, was exceptionally good in its identity and in the parade. Number 3 school of Harvey, or the Lakehurst school, with Miss Isabel Sutton as teacher, carried off fourth prize.

The judges, R. M. Glover and A. F. Hagerman, had a big task on their hands to decide the winners; the schools were so close and to each school which did not win a prize Mr. Glover contributed the sum of $5.00 for the excellent showing it had made.

The Millbrook school was the largest in the parade, being 28 strong, with the girls all dressed in blue skirts and white middies, while the boys had blue trousers and white shirts. Each wore a blue and white skull cap and they marched to the time of their own drummer. The Emily school was twenty-one strong, and all carried little flags. Number 9 of Smith, under Miss Nellie Davidson, was twenty-four strong, and made a most excellent showing with their large red and blue sashes and the figure 9 pinned on the chest of each pupil. Pleasant Plains school was there with ten pupils under their teacher, Miss Vera McIlmoyle. Each pupil wore a large red sash with Pleasant Plains written across it, and all were in blue and white. Millburn's, or Number 3 Smith, had twenty-three pupils and were led by a little girl dressed in white representing Miss Canada. Miss Dobbin is the teacher of this school. It was the fine demonstration of physical training exercises that No. 3 Harvey gave that put them in fourth position. The school's marching was no so good as the other winners, and it had its own drummer.

No. 7 Smith, taught by Miss Muriel Boyce was there, with nineteen pupils. They were all dressed in blue and white with red bands on their heads with the identification marks No. 7 on them. Number 1 of North Monaghan, taught by Miss Lilly Kay, was the first school to be called upon to go through its exercises. Its marching was exceptionally good, parading in twos, fours and eights, and gave the Lakehurst school a close run for fourth position. Number 17 Otonabee, under Miss Dorothy Wyman's instruction, also made a fine showing.

None of the losing schools need be ashamed on the showing their made. They all gave their best and everyone showed that the teachers had spent hours in training. The winners were just a little bit better in every position, while the losers, although strong in one or more exercises slipped in one just enough to let one of the other schools squeeze in ahead of them.

Renew Your Subscription

Catchacoma News

Word has been received from the surveyor-general of the Department of Lands and Forests (Oct. 3rd, 1928) officially declaring that the 66 feet of government reserve running round Lake Catchacoma is to be measured from high water mark and that high water mark is to be ascertained by a height of 8 feet above the top sill of the dam at the mouth of Gull lake. This declaration by the department will mean that the "strip" which belongs to the public runs considerably farther inland than has been supposed. The high water mark referred to is just about the usual spring high water mark and can be pretty well gauged by the mark to which inland from this mark of level that the public land-strip or "street" is measured. It would be well for people desiring to buy or sell properties on these lakes to get a copy of this official declaration from the department.

Increase Your Weight 5 Pounds 30 Days Or Money Back

Doctors and good pharmacists know that Cod Liver Extract is full of vitamines that make flesh, create appetite, build up the power to resist disease and puts good solid flesh on skinny men and women.

So now men and women who keep up with the times are taking McCoy's Cod Liver Extract Tablets—rich in flesh producing, health building, strength creating vitamines and as easy to take as candy.

So why not start today? Why not fill out those deep hollows in neck, cheeks and chest? Why go on through life with sunken cheeks and narrow chest when you can take advantage of this straight forward offer.

Try them for 30 days if you want to gain five pounds or more. And bear this in mind if they don't help you in that time McDermid & Jury, Bond's Drug Store McDermid Drug Co., James Lynch or any druggist anywhere is authorized to return your money—but demand McCoy's 60 Tablets 60 cents.

Marmora

(Examiner Correspondence)

MARMORA, Oct. 22.—Mrs. Tony Petroff of Port Colborne is spending a few days with Mr. and Mrs. Abe Smith.

Mr. J. B. Smith, B.A., of Belleville visited town on Thursday.

Mr. Michael Corrigan successfully underwent an operation for appendicitis at his home in Kingston on Thursday.

Mr. John McCrodan is away on a week's holiday.

PLOWING MATCH WINNERS

The winners were:

1st Class in Sod For High Cut or Sod Plows—1 Wilfred Short, Woodville, wins E. A. Peck cup the second time; 2 David Sharp, Ida; 3, James Crough, Ennismore.

2nd Class in Sod, Common Plow—1 Charles McLean, Woodville, wins silver dessert set donated by A. J. H. Eckhardt; 2, John C. O'Brien, Indian River; 3, W. J. Cleghorn, R.R. 3, Peterborough; 4, T. E. Chambers, Bethany.

3rd Class in Sod—1 Wil Hayes, R. R. 4, Lakefield, wins silver cup donated by W. H. Bradburn; 2, Harry Hatherly, R. R. 8, Peterborough; 3, Harry Morgan, Warsaw.

4th Class in Sod-Jointer, Wide Breasted Plow—1 Ed. Carlow, R.R. 2, Indian River, silver cup donated by Peterborough branch, Canadian Bank of Commerce; 2, Tom McCamus, Ida; 3, Norman Gannon, R. R. 1, Ennismore.

5th Class in Sod, (open only to men over 65 years)—1 Ed. Carlow of R. R. 2, Indian River.

6th Class in Sod (open to boys under 21 years—1 Harvey Manly, R.R. 8, Peterborough; 2, Harry McCamus, R.R. 1, Ida; 3 Harold Collins, of R. R. 2, Keene; 4 Maitland Forsythe, of R.R. 2, Indian River.

7th Class in Stubble, Plain Plows—1 Ed. Kennedy of R.R. 4, Lakefield, wins set of silver knives and forks donated by F. J. Doughty, of the Empire Milking Company; 2 E. Kelk, of R.R. 5, Peterborough.

8th Class, in stubble, open to boys under 18 years—1 Harold Payne, R.R. saw.

9th Class, in stubble, for two-fur-2, Warsaw; 2, Trevor Watts of Warrow plows, three horses from start to finish—1, Alex. Carlow of Indian River; 2, Vernon Campbell of R.R. 9, Peterborough; 3, Fred Crowe of R.R. 4, Lakefield; 4, J. Moore of R.R. 1, Warsaw.

10th Class, tractors, sod and stubble (farmers only)—1, W. G. Henderson of R.R. 7, Peterborough.

11th Class, tractors (open)—No entries.

Specials.

There were several special prizes, including a $5.00 prize given by E. A. Peck, M.P., to the owner of the best competing outfit. Harry Morgan of Warsaw was the winner.

The Burnham cup, donated by J. H. Burnham, ex-M.P., for the highest number of points attained by a Peterborough County plowman, was won by John C. O'Brien of Indian River.

Harold Collins won the Association's special, a $5.00 prize, for the best broken team.

To Trevor Watts, of Warsaw, aged fourteen, went the J. J.Duffus prize for being the youngest competing plowman.

The Personal Greeting Card

is now recognized as like unto a personal visit because it carries that indefinable something that is not expressed by any other kind of a gift.

The exclusive lines of Examiner Greeting Cards are now ready for inspection at your home, office, or at our store. If you would like to make your selection at home, please telephone 1600 and ask for the Examiner Greeting Card Girl, and she will be glad to take care of your request.

There is a very wide range of Cards, Folders, Etchings, etc. They are all beautiful, with and without lined envelopes, and all very moderately priced.

The greetings were all personally selected, and carry a strong personal appeal that is sure to please the recipient. Many of these lines cannot be duplicated; therefore, we suggest an early selection to avoid disappointment.

We thank all those who purchased Greeting Cards from us in the past and trust that they, and many others, will come to The Examiner this year.

We take a personal pride and pleasure in printing Greeting Cards, and it is an excellent boost for our fair city if you are able to tell your friends that you had this year's Personal Greeting Cards printed in YOUR home city.

Awaiting an opportunity to serve you.

The Peterborough Examiner Ltd.

"The Complete Printing Plant"

417-419 North George Street, Peterborough, Canada

WOMEN'S PAGE

Neighborly Notes

(Please 'phone items to 1600 or 1601)

Dr. M. Killoran is visiting friends in Ohio and will be absent from his office for the rest of the week.

• • •

A very jolly dance was held jointly on Friday evening by Miss Viola Harvey and Miss Jeanette Allen, when a variation to the usual program was afforded by the dance held at Miss Allen's home and the refreshments served later at the home of Miss Harvey, on Sherbrooke Street. Decorations for the dance were carried out with a profusion of lovely autumn leaves and excellent music was provided by Mr. William Steer. The "lucky number" dance was won by Miss Margaret McCulloch and Mr. Pat Hall. At Miss Harvey's home, decorations were in the Hallowe'en colors of black and yellow, and a decidedly popular innovation was the palmistry fortune-telling by a gaily costumed gypsy (Mrs. K. Wightman), who read palms in a dimly-lighted grotto. Mrs. C. S. Browne poured coffee and Mrs. H. Clifton cut the ices. Among those present were the Misses Evelyn Armstrong, Margaret McCulloch, Mary Westbye, Grace Caddy, Grace Cunningham, Mildred Morphet, Mary Comstock, Barbara Foster, Helen Hodgens, Katherine Hodgens, Violet Davidson, Isobel Davidson, Helen Caddy, Lorraine Middleton, Dorothy Kelly, Doris Kelly, Gwen Sorby Beatrice Denston, Arleigh Comstock, Sidney Mervin, Mary Denne, Margaret Warne, Muriel Wilson, Minnie Ebbs, Dorothy Foster, Grace Comstock, Gwen Hewitt, Sybil Sharpe, Marion Hall, Pat Hall, Neil Gemmell, Keith Copping, Ronald Fleming, Jim Gimblett, Clayton Ruth, Wilfred Preston, Richard Cowan, Crawford Hall, Howard McDonald, Bryan Copping, William Widdess, Francis Hewitt, Hugh Waddell, Wilmot Gordon, Grant Breckenridge, Gordon Roper, Melville Robinson, Douglas Fraser, William Sangster, Alan Heideman, Jack Patte, Lionel Sorby, Max Sauer, Hedley Vickers, Ralph Cox, Stanley Elliott, Ralph Clark, Vaughan Elliott, Max Middleton and Dick Green.

• • •

Miss Marjorie Stenton is spending the week-end in Toronto.

• • •

In to-day's issue of the Toronto Globe appears a lovely little poem from the pen of Miss A. M. Lancaster, superintendent of the Protestant Home. It is entitled "Do You Remember?"

• • •

A very enjoyable evening was held on Saturday at the home of Mr. M. Mowry at 588 Charlotte Street, when several of the employees of the machine shop department of the Canadian General Electric Company, with which Mr. Mowry was connected as foreman for thirty-five years before retiring last March, gathered to celebrate his seventy-fifth birthday. The evening was spent in playing cards and in music, after which dainty refreshments were served.

• • •

Mr. and Mrs. Crabb, of London, Ontario, have returned home after visiting Mr. and Mrs. Clarke. Mrs. Clarke returned with them for a few days' visit.

• • •

Mr. D. C. Grant is celebrating a birthday anniversary to-day.

• • •

Little Doris Elizabeth Hyde of Toronto, who did a charming "Winter Dance" in the Pageant of New Canadians presented on Friday and Saturday in the hall of the Canadian Legion, in connection with the Produced-in-Canada Fair, is a niece of Mrs. F. L. Robinson of this city.

• • •

Miss Irene Madill spent the week-end in Toronto with her mother, who is ill in St. Michael's Hospital.

• • •

Mr. and Mrs. R. Perry and infant son, of St. Catharines, have returned home after a pleasant holiday visit with Mrs. Perry's mother, Mrs. R. W. Hood, at 514 Aylmer street.

• • •

Miss E. Smith of 174 McDonnel street has returned home after a visit with friends in Pittsburgh, Pa.

• • •

Mrs. L. A. Hamilton of Toronto, who was in the city last week as accompanist for the Canadian Singers at the Produced-in-Canada Fair, was the guest of Mrs. W. R. Morris.

• • •

Members of the Women's Art Association were entertained at tea by the ladies of the Kiwanis Club, at the tea room in the Armories, on Saturday afternoon. Hostesses were Mrs. Joseph Wearing and Mrs. Charles Saunders. Tea room assistants were the Misses Edith Culcheth, Frances Jenning and Margaret Lockington. Among those present were Mrs. C. Lacheur, Mrs. C. Ray, Mrs. R. Gliddon, Mrs. L. J. Pettit, Mrs. W. M. Bingham, Mrs. L. A. Hamilton of Toronto, Mrs. Gordon Kennedy of Toronto, Mrs. W. R. Morris, Mrs. F. C. Webber, Mrs. Latimer, Madam Masson, Mrs. N. D. Seaton, Mrs. O. De LaPlante, Mrs. J. A. O'Brien, Mrs. Ivan Lillico, Mrs. A. Moir, Mrs. C. V. McLean, Mrs. W. Blackwell, Mrs. Ryerson, Ritchie, Mrs. G. N. Gordon, Mrs. Northey, Mrs. W. J. Kent, Mrs. Smith, Mrs. J. W. Kelly, Mrs. H. E. Connolly, Mrs. H. F. Foote, Mrs. Henthorn, Mrs. Blois, Mrs. R. Flitton, Mrs. M. Roddy, Mrs. R. Ross, Mrs. Miller, Mrs. McWilliams, Mrs. R. Vance, Mrs. E. Vernon Morphet, Mrs. W. H. Freel, the Misses E. Breigel, Jean Bryce, M. Moffatt, Mamie McCarthy, A. Wood, Katherine Purvis, Jean Anderson, F. Hatton, J. West of Toronto, Victoria Bell, M. E. Batstone, F. M. Edwards, E. Brennan, R. Brennan, V. I. Dickens, F. G. Ibbotson, Edith Mitchell, and G. Earchmans.

• • •

Mr. A. J. Edwards of Bethany was a week-end visitor to the city.

• • •

Mr. A. L. Killaly celebrates a birthday to-day.

• • •

Mr. and Mrs. J. G. Corran, Miss Alice Corran, and Mr. Morgan Peel of Lindsay, spent Sunday in the city, the guests of Mr. and Mrs. J. C. Browne, at 568 Bethune street.

• • •

Mr. Andrew Black, Mrs. A. Harrison and Miss L. Harrison of Lindley, New York, and Mrs. A. O'Hara of Watertown, New York, spent the past week as guests of their cousin, Mrs. James Morrow, 610 Chamberlain street, and also visited Mrs. William Howden of Emily during the week, accompanied by Mrs. Morrow.

WOMAN SO SICK COULD NOT WORK

Helped by Taking Lydia E. Pinkham's Vegetable Compound

Grainland, Sask.—"I am glad that I heard of that good Lydia E. Pinkham's medicine and I will not be without it again. I was so sick that I could not work at all and could not sew on the machine. My aunt told me of Lydia E. Pinkham's Vegetable Compound and now I am telling all of my friends how good it is and I will answer all letters I get from women."—Mrs. MARY SCHULTHIS, Grainland, Sask.

Don't Procrastinate

Isn't it better to have occasional eye examinations, and find your eyes in good condition, than to be just a little too late, when something might have been done earlier?

M.H. Lacey

Optometrist
410 GEORGE ST (Opp. Examiner
'Phone 1160 — 10843 for Evening Appointment.

m,w,f,tf-626

We Do
Pleating
Special Equipment.
Prompt Service.
No Pin Marks.
PARKER'S
'Phones 250 and 1404

m,w,f

Household Help Coupon

Marion,
c/o Examiner, Peterborough.

Please send me this week's help—Printed hints on games and decorations for Hallowe'en parties, prepared by Laura.

I enclose a two-cent stamp to cover postage.

Name .....

Address .....

If you would like previous home helps at the same time, check here those you desire:

Instructions, with sketch and diagrams, for Autumn hat made of Jersey Cloth.
Instructions for making wool flowers to trim sweaters and coats.
Slip, with pleated skirt attached. New short cape.
French drawers for little girls. Baby jacket.
All complete with sketches and diagrams.

This service is FREE—and by return mail.

WON'T ASK DIVORCE.

Mrs. Mortimer Davis, better known as Roszika Dolly, who announced flat'- at Nice, France, that she had no intention of seeking a divorce from the son of the Canadian tobacco king. Rumors became current after publication of her father-in-law's will which barred her from participating in his $150,000,000 estate. "I see no reason why I should discuss my finances with the public," she said. "But I am virtually forced to say that more than generous financial provision, covering every eventuality, was made when I was married."

HEALTH NURSE DOES GOOD WORK

Answers Calls At All Hours of Day, No Matter What Weather.

Through sunshine or storm, snow, mud or dust, the district nurse drives her car, which was purchased and is maintained by the Health Association. It may be mid-day or midnight, if a call comes in the hard working nurse is ready to respond without paying the least attention to the clock. Her visits take her to all parts of the city where she is eagerly welcomed by anxious ones who are awaiting her administrations. Some idea of the magnitude of her work may be gained when it is realized that thus far this year she has made over two thousands calls and the year is not yet over. This is only one feature of the work the Health Association is so quietly doing, and the maintenance of the nurse and car is but one item in their yearly expense.

CUCUMBER JELLY

A jelly salad flavored with chopped cucumbers is exceptionally good when chopped corn and pimento are added.

CORNED BEEF HASH

Add a few chopped apples to corned beef hash, if you like a piquant flavor. Apples are good too in lobster salad and in chicken salad.

NECKTIE HOLDER

Screw a small towel rack into the closet door or the back of the closet for a necktie hanger. It makes an excellent one.

WINS MEDAL.

Miss Mabel Jones, daughter of the chief of the Cape Croker Indian reserve, who has been presented with a gold medal by the provincial council W.S.T.U. in recognition of her hospital work.

THE WHATNOT

A Place for Little Bits of Everything of Local Interest

By MARION

WELL, THE PRODUCED-IN-CANADA EXHIBITION is over.

• • • • • • •

I have taken so much in during the past week that it is difficut to get it all untangled in my head. I am sure the members in charge must be glad ,too, so much has been their responsibility—just depending on the good citizens of Peterborough to carry it through.

• • • • • • •

And they did, too; to a glorious success!

• • • • • • •

The women are not to be forgotten, either. I hope the members of the Club have extended to them their well-earned thanks.

• • • • • • •

And the weather—wouldn't it give anybody the hebygeebees"? I don't know whether that is the proper way to spell it or, but it expresses my feeling toward rain and wet weather. It was even worse than the Industrial Exhibition; but still the people didn't seem to mind, and turned out well.

• • • • • • •

But I suppose we can't expect wonderful weather all the time, especially when it is almost the end of October, and with the end of October comes Hallowe'en—arrangements are already being made for the annual Examiner Party, so don't forget to get your costume made for the big parade.

• • • • • • •

And just as I was meditating on games and suggestions for Hallowe'en, which are being offered this week, I thought of the insides of grapes which are somethimes passed in a dark cellar as eyes of some weird person who has supposed to have passed on, and it sprung to my mind where I had last seen single grapes used—they had the skins on them, of course.

• • • • • • •

It is often rather hard to know what to do with the loose grapes one finds in the bottom of the basket, but recently I saw them served loosely in a dish, as one would serve nuts or olives. They were a rich purple grape, set in a bed of chopped ice and presented an attractive color effect in a delightful dish of light green.

• • • • • • •

Such a dish is as suited to the breakfast table as any other meal, and though it does not take the place of the regular morning fruit, it provides an attractive addition. At luncheon or dinner small dishes may occupy the corners of the table and taken as nuts or olives.

• • • • • • •

Speaking of using grapes as a table decoration, I discovered a plant the other day—easily grown and which is used as a table centre.

• • • • • • •

And one could never guess what it is produced from—the most unthinkable thing on earth in my estimation—grapefruit seeds.

• • • • • • •

The seeds are soaked in cold water for twenty-four hours and are planted in a small jardiniere filled with earth. In about three weeks there will be a dark green shiny plant suitable for a table centre.

• • • • • • •

This plant isn't as perishable as the ordinary table fern, either, and I hope mine grows for I have been cherishing one of the so-called table ferns for about five years, and it is just exactly the same height as when it was ushered into the house.

• • • • • • •

Aspirin tablets and plant food and fertilizer apparently take no effect.

• • • • • • •

Did you notice at the Fair last week the number of lamps used in the booths? What a difference lamps make in a home, too! It doesn't matter whether they are floor lamps or table lamps, they add distinction and comfort to the home.

• • • • • • •

But then, some person protests and says, "It is all very well for those living in a new house, where they have all sorts of outlets, but it is very expensive to have all the wiring done for an old residence."

• • • • • • •

I have discovered an extension device which might help out a little. In addition to the five or six feet of silk cord, the wires extend through a piece of flat rubber tubing about three quarters of an inch wide. This lies flat on the floor and can be slipped under the rug and your lamp can be across the room from your wall socket.

JEWELLERS OFFER PRIZES FOR SLOGAN

Diamond Ring Worth $1,000 First Prize in This Competition.

Many industries have found it advantageous to use slogans, and some familiar to all of us are "Save the surface and you save all", "Fifty-seven varieties", "Say it with flowers" and "Gifts that last."

The Canadian Jewellers Association who have used the last one have never been wholly satisfied with it, as it only features one phase of the jeweller's service to the community. Both in Canada and the United States there has been a more or less definite attempt to secure and appropriate and inclusive slogan, but to date nothing has been found which will fill the need.

Feeling that it is difficult to phrase in a few words a better slogan for the industry they are now featuring a slogan contest, offering $1,500 in prizes for the best slogan submitted any time up to November 30th. The first prize is a thousand dollar diamond ring, the second prize a cabinet of silverware and the third a sterling silver tea set, and the fourth a lady's or gentleman's watch, pocket or wrist style, solid gold case.

All Canadian Jewellers Association and Canadian Jewellers Publicity Association members are displaying window cards showing these articles and any who deem they are capable of phrasing a winning slogan should ask any of these jewellers for a card upon which to enter their slogan.

It is expected that there will be a keen competition for these prizes, and the results will be announced through the newspapers as soon after the contest is closed as possible, and the prizes will be distributed previous to the Christmas season.

The Canadian Jewellers Association should be congratulated upon this method of providing Christmas gifts for at least four persons who are original enough to think out the best slogans.

No Rubbing — No Dust
Apply—rinse in hot water—then dry. Your silver takes on a lasting brilliance. Less work to *clean*—less work to *keep clean.*
IDEAL SILVER CREAM
By the Makers of the famous "Steen" Stove Polish

Campbellford

(Examiner Staff Correspondence)

CAMPBELLFORD, October 22. — Mrs. Ross Ryder is suffering from injuries she received when she accidentally was pushed off her balance and into a chair when attending a sale yesterday afternoon.

Mr. A. D. Dickson is spending the week at his home here. He has just returned from the district north-west of Red Lake.

Practically the entire choir and a large number of the congregation of the Anglican Church attended the service in St. John's Anglican Church at Warkworth last night.

Many people from town attended the anniversary services at Burnbrae Church yesterday morning and evening.

THE MIRROR OF THE MODE

By Mary Marshall

Tailored frock showing interesting pockets on hips.

If I were Louiseboulanger, Vionnet or Jeanne Lanvin I'd provide one of my new full-skirted evening frocks with an old-fashioned pocket. It would be one of the deep pouch pockets that used to be set between the side gores on the right sides of women's skirts. There surely is room enough in the new full skirts to hide such a pocket and to have such an old-fashioned pocket in one of these new ultra-modern frocks would, I think, be rather amusing.

Pockets have been revived this season, but so far as I know they are never pockets of this sort and they do not appear in evening or afternoon frocks but on sports frocks and tailored suits. As pockets they don't amount to much because one would hesitate about using them lest the bulk of even a small handkerchief or the weight of a powder puff them lest the bulk of even a small handkerchief or the weight of a powder puff might spoil the effect.

An interesting little imported belt I saw the other day was made of fine strands of natural-colored raffia, knitted on rather fine needles in old-fashioned garter stitch. The belt was about an inch and a half wide and provided with a neat little metal buckle at one end. It cost rather more than you or I would care to spend on such a trifle, but it occurred to me that if I had some fine knitting needles and some raffia I would make one for myself. The raffia would have to be split so that each strand would be barely more than the size of a coarse thread.

At one of the fashionable "beauty parlors" lately I was assured that women were spending relatively more money on their faces than they have spent for several seasons. "If a woman has fifteen dollars to spend," the expert told me, "she will not spend it all on her hair—as some women did last year, when so many went without proper facial treatments in order to have frequent hair treatments." I asked for an explanation of hats whichshowed more of the forehead and eyebrows and made it necessary to have a fine complexion and faultlessly shaped eyebrows.

FAVORITE RECIPE.

FRUIT CAKE.

(Contributed by Mrs. J. H. Scott, Trent River)

2 lbs. seedless raisins
1 lb. currants
1 lb. dripping.
1 lb. butter
2 cups brown sugar
1 cup syrup (brown sugar)
1 cup sour cream
5 eggs
1 nutmeg
1 lb. lemon and orange peel (mixed)
¼ lb. citron peal
1 tablespoons cloves
2 tablespoons cinnamon
½ lb. almonds
1 lb. dates
2 teaspoons soda
6 cups flour

Dissolve soda in cream and dredge raisins and currants with the four.

Used in thousands of homes daily. Softens water. Makes dish washing easy. Cuts grease. Cleans pots and pans. Whitens clothes. Try it in your bath. 10c. a pkge., 3 for 25c.

Lawrason's
Snowflake
Use it in the kitchen, bathroom, laundry.

OLYMPIC STAR WEDS

When Miss Ethel Smith, who represented Canada at the Olympic Games this year, was married recently to Harry F. Hogarth, there were many who wished her long happiness, but none who congratulated her with more sincerity than those who ran with her for world's championship honors. The bride and bridegroom are shown leaving after the ceremony, under the batons of her companions of the Canadian relay team.

NO FROZEN NORTH WOMAN DECLARES

Wife of Governor Intends To Spend Winter at Fort Smith.

EDMONTON, Alta., Oct. 22.—(Canadian Press).—"I wish I could get people to forget the term "Frozen North"—to stop applying it to our country. It gives the impression of desolation, and the country is anything but desolate," says Mrs. John A. McDougal wife of the governor of the Mackenzie district of the North West Territories, who has been spending a few days in the city. Mrs. McDougal is reversing her usual custom of going north for the summer, and is going "in" for the winter this year. Five years ago she spent a winter at Fort Smith where government house is located, and since then has found it necessary in the interests of her children's education to remain in Vancouver. In the intervening years she has gone "in "on the first boat in the spring, and come "out" on the last. And because she has enjoyed the northern life, she would like others to understand and appreciate it.

Winter has its long nights, it is true, but such wonderful moonlight, and glorious nights! What if the roads are closed for automobile traffice then? Are there not the dog teams? And it is very pleasant to hear the jingling of the bells and the crack of the whip as the teams swing out on the long trail to the next post office! Or when one goes out riding. The weather reports may give sixty five degrees below zero suggest real cold to one who does not know the climate from experience, but Mrs. McDougal says it is no colder there than in Edmonton, because the atmosphere is drier there than here, and last year a picnic was held at Fort Smith on May 10. Though the ice was still on the river the day was warm and beautiful. Fort Smith has a mail once a week in the summer and fortnightly in winter, and some of the old-timers grumble at that, what with wireless and radio and mail, they are getting altogether too much news, and the peace of the wilderness is gone!

Last summer Mrs. McDougal and her daughter accompanied her husband north as far as Aklavik on a trip of inspection. Mr. McDougal went on from there as far as Cambridge Island, 1,200 miles beyond Herchels Island. It was a wonderful experience, the novelty of visiting all the posts and seeing the people, white, Indian, and Eskimo, who had come, as is their custom, to meet the first boat, all left their impression. At one post they saw the election of an Indian chief. At Aklavik she saw Eskimos for the first time, and was astonished to find radios and victrolas in the igloos of the northern natives. There are no automobiles at Aklavik, but there is one at Herschel Island. It went up on the boat on which Mrs. Mcdougal travelled.

The Indians at Fort Smith do not lag behind the times either, says this interesting visitor. Many of them have their own radios; victrolas are common; and three Indians own automobiles. Indians are a carefree people. They give no thought to the price or to the tomorrow's needs if they have the money at the moment.

LYRICS OF LIFE

IN THE THRONG.

I search the crowd not for the proud,
Not for the painted lass,
Nor even youth abloom with truth,
For fairer faces pass.
For now and then I see again,
As sweet as some old song,
A face more fair and saintly there—
A mother in the throng.

I do not seek the rosy cheek,
I seek a head of gray.
The good, the pure, a faith more sure,
Is what I need to-day.
I need to know God's word is so,
To know God's love is strong.
These things return when I discern
A mother in the throng.

And then I press the others less,
I crowd not quite so much.
In life's hard race of wealth and place
We know not whom we touch.
I'd rather choose the right, and lose,
Than win the world by wrong.
One cannot see—and there might be
A mother in the throng.

(Copyright, 1928, by Douglas Malloch.)

Nearly every military term is French grenade is Spanish, marconi is Italian, caste is Portuguese, chintz is Hindu and lilac is Persian.

Why
suffer with red, rough hands—when for less than a cent a day you can wash dishes with
LUX
FOR YOUR PROTECTION LUX IS SOLD ONLY IN PACKAGES NEVER IN BULK
Lever Brothers Limited, Toronto L326

Interesting Reading for All the Family

NETTLE RASH.

Many people are troubled with the appearance of a rash on the skin, accompanied by an intense stinging, burning sensation. This rash is in the form of wheals, and they may become maximum size, varying from that of a pinhead to that of a half dollar, within a few minutes, and they sometimes disappear as rapidly as they form.

These lesions may appear on any part of the skin, and they sometimes occur inside the throat on the epiglottis, giving a choking sensation or feeling of suffocation. When they appear on the tongue, they may cause it to become greatly enlarged.

The itching is so intense that it is almost impossible for the patient to resist scratching, which only increases the size of the wheals.

Attacks of hives can only occur in people who are suffering from a form of chronic acidosis, and each attack is preceded by a period of lassitude, digestive disorders, coated tongue and possibly headaches. A fingernail drawn over the surface of the skin of these patients usually leaves a red line, and it is possible to write words on the surface of their bodies in this manner.

Poorly fed and undernourished children are most frequent sufferers from this disorder. The eruptions are usually small and appear about the hair follicles, accompanied by the usual intense itching.

In some forms of this disease, technically known as urticaria, there are also large swellings under the skin like small eggs, occuring most frequently on the face. The disease has a variety of forms. In some cases it occurs at regular intervals. Sometimes the irritations leave brownish discolorations or stains. These people usually become badly swollen as the result of mosquito or insect bites.

One susceptible to this disorder may suffer an attack from a number of causes, but there is almost always some irritation of the digestive tract. The foods that are most frequently blamed for bringing on these eruptions are shellfish, cheese, sausage, pork, strawberries, cucumbers, and an almost endless variety of foods and drugs.

This disease may occur as a complication in the course of many chronic diseases, and in susceptible people the irritation of various substances applied to the skin will bring on an attack. Some of the substances which bring on this rash most frequently when in contact with the skin are rotogravure ink from newspapers, the content of certain plants such as the primrose, various types of essential oils and gases. Worry and nervous irritation are also likely to bring on the eruption.

Such eruptions are readily cured, since all that is required is to thoroughly alkalinize the blood. This is accomplished through the use of the acid fruit diet, such as apples, grapes, oranges or grape-fruit for a period varying from five to ten days and followed by a well-balanced diet as outlines in my weekly articles in the newspapers.

One should be particularly careful to avoid fermentation in the intestines, and I am convinced that wrong food combinations are more responsible for skin troubles than most of the foods that are blamed by the sufferers. One with a tendency to such a disorder must be particularly careful in this respect. I will gladly send without charge my article on food combinations to those who are interested, provided they will send large, self-addressed, stamped envelopes.

Questions and Answers.

Question: Mrs. H. writes: "I have been told by a friend that a rolling-pin is good for reducing. Another friend contradicted the statement, saying that it was very injurious. Is it or is it not? I am five feet, five inches tall, thirty-two years old, and weigh 126 pounds. Am I underweight or overweight?"

Answer: The only correct way to reduce is through diet and exercise. Massage with a rolling-pin is not very effective, and only tends to break down the cellular structure. Your weight for your age and height seems to me to be about normal.

Question: I. L. writes: "I am very interested in your articles, and would like very much to see a write-up on 'Alcoholic Drinks'."

Answer: I cannot elaborate on this subject in a short answer in this Question and Answer Department. Alcoholic drinks should be used carefully, if at all. They are stimulating and helpful in certain cases and under certain conditions. Where too much is used, stimulation stops, and depression or intoxication begins.

Question: G. H. asks: "What would you advise for gall-bladder trouble? I am having sick headaches, and vomit often."

Answer: I have written a great deal on this subject, and will be glad to send you complete information about the cause and cure of various forms of gall-bladder trouble if you will send a request to me, inclosing a large, self-addressed, stamped envelope. In the meantime, cut down on the amount of food you are using, and to begin with, try a short fast on fruit for a few days.

HAS PERILOUS VOYAGE

The ocean-going tug George W. Yates of the Department of Railways and Canals, has arrived safely in Nelson Harbor after having been four days overdue on a twenty-four journey and giving the officials of the Department the most anxious time they have had in years. She sailed Sunday, October 7, for Nelson but was overtaken by a terrific storm. Out of sight of land and with compasses affected by the serious magnetic variations of the bay she could not get her bearings and was tossed about for four days, before a glimmer of sun shone through and she was able to get her position and make her way into Nelson. In the meantime the engineers on shore had sent aeroplanes searching for her but they could find no trace. Aboard her were D. C. McLachlan, chief engineer of the Hudson Bay project and the chairman of the Canadian section of the joint board of engineers of the St. Lawrence waterways, and 23 other men in addition. ABOVE are shown two views of the tug, a side view and a view of the bow with members of the crew on deck.

IN DAYS GONE BY

What Peterborough People Read in The Examiner.

10 YEARS AGO TO-DAY
Monday, October 21, 1918

Pte. J. H. Williams of 585 Patterson street, reported killed in action.

The M.O.H. will give notice through the press when schools may be reopened in Peterborough. At present they are closed as a precautionary measure against the 'flu.

Rev. Father B. Kingsley, D.D., died at Lindsay.

Peterborough merchants asked to not remove Red Cross window displays until canvas is over.

Yesterday was the first churchless Sunday in Peterborough.

Tuesday, October 22, 1918

Four ladies have already registered at the City Hall as voluntary nurses, namely: Mrs. J. W. E. Tighe, Mrs. Fairbrother, Miss Nora Park, and Miss Verda Watt.

Mrs. T. F. Matthews retires from presidency of Peterborough Red Cross Society.

25 YEARS AGO TO-DAY
Wednesday, October 21, 1903

Inquest into death of Henry Weese, C.P.R. brakeman, held at Havelock, and accidental death verdict brought in.

The Dan Spence memorial ambulance arrived in the city yesterday.

Thursday, October 22, 1903

William Flemming, absent from Peterborough for several years, returns from Mexico, brings two curiously carved and burned walking sticks to Peter Simons, Sr., and Peter Simons, Jr.

Little Osborne Montgomery loses sight of eye when soft drink bottle cork injures it.

UNCLE WIGGILY

By HOWARD R. GARIS

Today: Bedtime Story

MAN'S RELIANCE UPON WATER

The earliest nations of men originated in fertile valleys like the Euphrates and the Nile. In lands periodically inundated with the waters of these rivers, man could rely upon his crops of grain and vegetables. Civilizations of the past and present have followed where water was abundant.

The most uninhabited portions of the world are those dry and rocky places where the least water exists in an available form, such as the great deserts of the world—the Sahara of Africa, the Gobi of Mongolia, and the Majave and middle western deserts of the United States. On these arid lands, parched by the glaring sun of countless centuries, no plants will grow.

The first jelly-like beginnings of organic life, both vegetable and animal, came from the sea, and perished whenever they were cast upon dry land; and from the Palaeozoic jungles to the present time, organic life has been changed and controlled by the varying balance between the elements of water and sunlight. Life had to remain near the shores of beaches and shallows.

No creature can breathe or digest its food without water. Water-living creatures wave their freely exposed gills by which they extract their oxygen from the water. Every plant and animal that escaped from the sea had to develop a tough outer coat around its breathing apparatus to retain its moisture and the vertebrate animals developed their lungs encased within their bodies. Even the lungs are somewhat on the principle of gills, since the oxygen of the air is absorbed by the moisture of the lungs before it can reach the blood.

Many of the lower forms of life are born and live in water. Some, such as the amphibians, come forth and live upon the land. The frog lays its eggs within the water. The eggs hatch into tadpoles. The tadpoles develop legs and lungs so that the frog can live and walk on the land.

All animals living in sunlight and air must have a protective skin to regulate and retain their moisture so that they will not dry up.

A higher form of life than the amphibian, the reptile, has its life beginning in eggs on land, but the egg is principally water, and is surrounded by a hard shell that prevents evaporation by preserving the precious moisture until the egg is hatched.

The highest form of life that has developed on this planet is the mammal, a form where the egg is retained and protected within the body of the mother until it has developed into a miniature adult.

With the aid of water, which is the greatest solvent in the world, the nourishing elements locked in the soil are dissolved, so that when the sun shoots forth its shaft of infra-red and pierces through the fertile earth, stirring the germ of life within the seed, there will be food for the seed to grow, and bud and blossom into full maturity.

There can be no life without water. The highest forms of living things exist where the water supply is regulated to meet the demands of both animal and vegetable life.

Questions and Answers.

Question: J. L. G. asks: "Will you please explain how bacteria can produce disease if the fault is really as you say caused by our bad habits of living?"

Answer: Bacteria are microscopic fungus growths and are really of vegetable origin. They grow in much the same way as yeast cells or mold. They increase in numbers by dividing, so that they actually "multiply by dividing." Bacteria cannot grow except in suitable soil, and the person with bad habits provides this soil usually on some of the mucous membranes, such as in the nose and throat. Bacteria grow rapidly and often produce poisons of their own, some being more violent than others. There are good bacteria and bad ones, but each must have suitable soil for growth. Bad habits cultivate the growth of the injurious bacteria, while good habits promote the growth of the friendly bacteria.

Question: Mrs. A. N. writes: "My husband is troubled with eczema. He always eats oatmeal for his breakfast, and I have heard that it is bad for eczema. Should he stop eating oatmeal?"

Answer: Those troubled with eczema should avoid all starches and sugars until the tendency to such skin eruptions is entirely overcome. Oatmeal is undoubtedly more irritating to this class of disorder than are the other starches.

Question: L. J. B. writes: "For some weeks now my knees have been swollen, giving a sharp twinge when I move. There is also a cracking noise in the joints. Is this serious, and could you advise me what to do?"

Answer: You are developing a case of articular rheumatism and should take a fruit fast to cleanse your system of the gather of rheumatic toxins. I have written a special article on dieting for rheumatic troubles. If you wish for a copy of it, send your request with a large, stamped, self-addressed envelope to me, in care of this newspaper.

HOROSCOPE

The Stars Incline, But Do Not Compel

TUESDAY, OCTOBER 23, 1928

(Copyright, 1928, McClure Syndicate.)

Early today benefic aspects are strong, according to astrology which reads in the stars fair promises to women.

The morning hours may be depressing to women who work and housekeepers may feel weary of humdrum tasks, but as the day advances better conditions prevail.

This should be a lucky wedding day, prefacing years of companionship in work rather than the prosperity that brings about divided interests.

The theatre should benefit, especially where civic interests have focussed. This is an auspicious date for new plays.

Music continues under a promising direction of the stars, but it may be handicapped by new inventions and new fads that enthrall the people, it is foretold.

It is not an auspicious rule under which to argue and lawyers may have an especially bad time today.

The sway is supposed to emphasize differences of opinion and to accentuate dissensions of every sort.

The radio is the safest medium for speechmaking while this planetary government prevails, for it foreshadows heckling and even riots at public meetings.

It is well to rest from important endeavors after sundown, for there is an aspect that will cause disappointment, the seers warn.

Under this rule the mind may be inclined to harbor small enmities and to exaggerate trivial matters. It is most unfortunate for family peace.

Again the stars presage increase of divorce and hasty remarriages, but there is a sign that seems to indicate a stern new face on the part of the public.

Under the planetary changes which seem to presage serious national and international problems there will be a higher standard of loyalty to family traditions, astrologers predict.

Persons whose birthdate it is have the augury of rather a commonplace year in which they should combat an inclination to be restless and bored. They may be rather difficult to live with and should cultivate the domestic virtues.

Children born on this day probably will have large ideas and will be keen on far travels. They should be exceedingly bright and entertaining, for unusual gifts belong to the subjects of Scorpio. They also have a great regard for their personal appearance and usually are dignified.

East Emily

(Examiner Correspondence)

EAST EMILY, Oct. 19.—Mr. and Mrs. H. Magee and two children spent last Friday with friends in Bobcaygeon.

Mrs. J. Jones of Peterborough spent a few days last week with her parents, Mr. and Mrs. G. Switzer.

Mr. and Mrs. Robert Casey and Mr. Cecil Casey and sister, Miss Flossie, were visitors at the home of Mr. and Mrs. Charles Richards in Millbrook last week.

Mr. and Mrs. W. Glover and son, Frank, of Toronto spent Sunday with Mr. and Mrs. E. Storey.

Messrs. Fred Deyell and Vernon Lowes motored to Toronto on Sunday and spent the day with friends.

Mr. and Mrs. Oswald Ruth spent Sunday with Mr. and Mrs. Stanley Mahood of Smith.

Mr. and Mrs. Harry Sherin and three son of Lakefield spent Sunday with Mr. and Mrs. G. Switzer.

Mr. and Mrs. Walter Moncrief and daughter, Miss Freda, spent Sunday visiting at the home of Mrs. E. Finnie in Peterborough.

Mr. John Fee spent Sunday visiting with friends in Peterborough.

Mr. and Mrs. B. Mills of Peterborough spent Sunday with Mrs. L. Wilson.

Mr. and Mrs. Wilfred Jackson and two girls were guests at the home of Mrs. J. Armstrong in Peterborough on Sunday.

Miss Helen Storey and friend, Miss Camp, of Toronto, spent Sunday visiting with the former's parents in East Emily.

Mr. Herb Jackson spent a few days this week visiting in Windsor and Detroit.

Mr. and Mrs. H. Magee and children were visitors at the home of Mr. and Mrs. T. Webster in Lakefield last week.

Mr. and Mrs. Harry Deyell and children spent Sunday evening visiting Mr. and Mrs. Wilbert Moncrief in Omemee.

Mr. and Mrs. Herb Jackson were visiting friends in Bracebridge recently.

Mr. M. MacInnis was visiting friends in Quebec recently.

Rev. Mr. Irvine of Toronto gave a very interesting talk on temperance in Bethel United Church on Sunday.

She was Troubled With a Lame Back

"I find your Dodd's Kidney Pills very good for Lame Back or any Kidney Trouble," writes Mrs. Mulligan of Bourdeau, Que. "My husband was troubled badly with his back. He started to use your pills and he is hardly ever inconvenienced now. If he feels his back is getting sore he takes a few pills and he is all right again."

Dodd's Kidney Pills relieve Backache by toning up the Kidneys to do their full work of straining all the impurities out of the blood.

102

DODD'S KIDNEY PILLS

50c

Thou Shalt Not Steal As Campaign Slogan

NASHVILLE, Tenn., Oct. 22.—(Canadian Press)—Josephus Daniels, delivering two addresses here Friday in support of the Democratic standard-bearer, Governor Smith, warned Southern Democrats to remember that "thou shalt not steal" is a greater commandment than "thou shalt not booze."

Bridgenorth

(Examiner Correspondence)

BRIDGENORTH, Oct. 19.—Mr. and Mrs. Thomas Tyers of Smith spent Sunday with Mrs. Tyres' brother, Mr. T. Darrah.

Mr. and Mrs. L. Fife with Clifford and Ethel, of Norwood, attended the anniversary services of Gilmour Memorial Baptist Church were the guests of Mr. and Mrs. J. G. Mann "Pinecrest Farm", Smith.

Mr. Vernon Nelson of Smith spent Sunday in Cobourg.

Miss Violet Lowes of Peterborough spent the week end with her sister, Mrs. Stanley Mahood, 4th Line of Smith.

The many friends of Mrs. T. Metcalfe of Smith is progressing favorably after her recent operation in Nicholls Hospital.

The Rev. and Mrs. Norton of Cobourg were the guests of Miss Mabel Paul over the week end. Mr. Norton, who took the anniversary services at Gilmour Memorial gave two splendid addresses both morning and evening.

Rev. W. S. Edgar, pastor of Gilmour Memorial church left yesterday for Hamilton to attend the convention.

The annual anniversary services of Bridgenorth United Church will be held on Sunday, October 21

Mrs. W. Garbut, the Misses Ethel and Mary and Walter Garbutt of Douro attended the services at Gilmour Memoroal and were guests of Mr. and Mrs. Joseph R. Mann, Smith.

Miss S. S. Hammond of Smith is spending a few days with Mrs. Douglass, Peterborough.

Rev. Mr. Edgar of Gilmour Memorial Church motored to Cobourg on Saturday and had charge of the services in the Cobourg Baptist church.

Miss Dorothy Metcalfe has returned to her duties in the Bell Telephone after spending her holidays at home.

Railway Time-Tables

CANADIAN PACIFIC RAILWAY
(Corrected to date.)

Going East—
5.10 p.m.—Indian River, Norwood Havelock and Tweed. Daily except Sunday.
11.59 a.m.—Havelock, Tweed, Kingston, Smiths Falls, Ottawa, Montreal, Quebec, Boston and New York On Sunday to Havelock only
12.36 a.m.—Havelock, Tweed, Kingston, Perth, Ottawa, Smiths Falls, Montreal, St. John, Boston and New York. Daily except Saturday Sleepers Montreal and Ottawa.
1.50 a.m.—Havelock, Tweed, Perth Smiths Falls and Ottawa. Daily
Going West—
4.55 a.m.—Myrtle, Toronto, Guelph, Goderich, Hamilton, Galt, Woodstock, St. Thomas, London, Chatham, Detroit, Chicago and New York. Daily.
8.50 a.m.—North Toronto, Agincourt Owen Sound, Orangeville, Fesserwater and Brampton. Daily except Sunday.
9.35 a.m.—Toronto, Hamilton, Brantford, Buffalo, New York, Galt Woodstock, London, Chatham, Detroit and intermediate points Daily except Sunday.
1.00 a.m.—Bethany, Lindsay, Orillia, Port McNicoll, Midland, and intermediate points. Daily except Sunday.
5.30 p.m.—Toronto, Hamilton, Buffalo, Rochester, Boston, Woodstock London, Windsor, Detroit, Chicago and intermediate points between Peterboro and Toronto. Makes connection with the Trans-Canada Limited for Winnipeg and Vancouver. Daily
6.30 p.m.—Lindsay, Toronto and intermediate points. Daily except Sunday.

CANADIAN NATIONAL RAILWAY TIMETABLE
(Corrected to date)

Train No. 96—7.15 a.m., for Port Hope, Oshawa, Toronto and makes connection for points on main line east.
Train No. 93—8.20 a.m., for Lindsay, Blackwater, Orillia, Midland, North Bay and Toronto.
Train No. 871—8.30 a.m., for Lakefield.
Train No. 98—8.35 a.m., for Hastings, Campbellford, Belleville and connecting with the "International Limited" for Kingston, Brockville, Montreal, Halifax, Portland, Boston and New York.
Train No. 93—12 noon, for Port Hope, Oshawa, Toronto, Guelph, London, Chicago, Hamilton, Buffalo, New York and Philadelphia.
Train No. 100—12.15 p.m., for Keene, Hastings, Campbellford, Belleville, connecting with the "Inter City Limited" for Ottawa, Montreal Quebec and Halifax.
Train No. 373—12.10 p.m. for Lakefield.
Train No. 95—6.15 p.m., for Lindsay, Orillia, Midland, Toronto, making connection with the "Confederation" for Sudbury, Winnipeg and Pacific Coast points.
Train No. 99—8.05 p.m., for Lindsay (Saturday only)
Train No. 94—8.59 p.m., for Port Hope, Kingston, Montreal, Quebec Halifax, Boston, New York, and carries through sleeper Peterborough to Montreal.

WHAT SAY YOU?

CANTON, China, Oct. 22.—A native gentleman, only 250 years old, offers these rules of life to the world: "Keep a quiet heart, sit like a tortoise, walk sprightly like a pigeon and sleep like a dog." He claims to have several friends even older than himself.

UNION NOT WANTED.

There is no sentiment in Newfoundland towards federation with Canada, declares Sir Patrick McGrath (above), president of the Legislative Council of Newfoundland, who is now visiting the Dominion. "Like the Irishman we prefer our own boat," he says.

DENIES REPORT.

Sir Campbell Stuart who denies the statement current in Japan that he will be the first Canadian minister to Tokio. The suggestion may have emanated from the Japanese government, it is said.

Cavan

CAVAN, Oct. 19.—Mr. and Mrs. George Berry and their son George, Centreville, with their daughter, Mrs. Lang and Mr. Lang, South Monaghan, visited Mr. and Mrs. Jas. Paul on Monday.

Messrs. George McKnight, Archie Matchett, Will Swain, Stanley Theobald, Kenneth Syer, and Ralph Staples were among the Cavan boys who took part in the junior farmer judging competion in Millbrook on Tuesday.

Mr. Jas. Paul and Mr. N. Lamb attended the funeral of the late Mr. Jas. Jackson, Bailieboro, on Monday. The funeral was under the auspices of the Orange Order.

There were two threshing outfits at work in Cavan Centre on Wednesday. Mr. David White threshing for Jas. Paul on the Tinney place and Messrs. Bradley and Murney for J. W. Perrin.

The rain has caused the holding up of a great deal of work. Many had commenced getting in their mangels, while others were finishing raising potatoes. A few have not commenced harvesting eitherd potatoes or mangles.

Natural reproduction of white oak in the Southern States may be either by seed or by sprout. Under usual forest conditions, acorns are produced when the trees are about 70 or 75 years old. Good seed crops occur in every four to seven years.

STRANGE AS IT SEEMS— by John Hix

SUPPORT the town that supportsyou BUY AT HOME

everything from to

-is found in the Examiner Want Ad Section

As varied as human ... the notions and ... community; as diversified in service and subjects as the whims and wishes of human kind are the articles of exchange offered through the columns of the Want Ad Section of The Examiner—the market place of the people who want quick action on their quests and requests.

It's results that Counts

Costs only 1 cent each word or figure, each insertion. Our driver will call.

PHONE 1600

EXAMINER
Classified Advertising

P.C.I. TEAMS WIN OUT-OF-TOWN GAMES

Intercollegiate Squads Tied For Honors

SENIORS WIN BY 19-1 SCORE

Defeat L. C. I. Rivals 19-1 To Take Lead of Group.

GROUNDS BALED OUT.

Lindsay Students Carry Scores of Pails of Water Off Field.

The Peterborough Collegiate senior rugby team stock took a big jump as a result of the behavior of that outfit in their game against Lindsay Collegiate on Saturday afternoon. Leaving here at noon, they motored to Scugogtown, and at three o'clock, despite several heavy showers, went into battle on the Kawartha Park campus —the opposition's own stamping ground—and when the smoke, or rather the mud of battle had cleared, they were sitting out in front by a 19—1 count. Their standing at the top of the group with three wins and a loss, is still a very real thing. Lighter than their rivals, they made up for this deficiency with a speedy attack and careful organization of plays that proved far more to their advantage than did the heavy line plunging of the homesters to the Red, Old Gold and Blue. The single point scored against them came in the last quarter on a kick by Miles, L.C.I. quarterback.

Going Was Heavy

The Petes proved good mudders, as the score indicates. The grounds, off which more than a hundred pails of water had been taken by energetic home-town students during the morning, were still in poor condition, and aggravated by a first game between Bowmanville and L.C.I. Juniors (which the latter team won, 6—0), but, as one of the boy remarked, "If it had been in Belleville, they'd have poured it down in front of their own citadel."—Just a memory.

At any rate, despite the threatening rain clouds, there was a goodly attendance of students and citizens on hand when the rival outfits pushed off, and they got plenty of action.

First Half

The Petes climbed in right at the start, but met heavy opposition in the line-plunging homesters. In fact, they were right down on their own thirty-yard line when Stauffer, a Lindsay back, failed to get his kick away before being tackled. The Petes, in possession of the ball, went into action pronto and with a beautiful end run play, finally ended up on the Lindsay ten-yard line. Three plunges, and the count stood 5 to 0 for the invaders. That was half way through the first quarter, and Gemmill's good boot accounted for the sixth Peterborough point before the whistle. He did it from thirty yards out.

There was little change in the relative strength of the teams as they continued in the second quarter, but a kick over the Lindsay line made the score 7 to 0. A repetition of this added yet another, and then Gemmill took the ball after the kick to make a beautiful run to the Lindsay ten-yard line. A line plunge put Green over, and the Petes were leading, 13 to 0 at the middle recess.

Pete's Final Scoring

Varying the order just a little, the Red and Grey got their next point when Gemmill booted the ball for the last twenty-five yards and later, taking the ball on Lindsay's fifteen-yard line, put Johnson over for their final counting. The last quarter, with Lindsay's point staving off the calsomine, witnessed both teams tiring under the heavy going.

Carl Browne of Peterborough refereed, while Art Carew of Lindsay was umpire. The teams:

Lindsay.—Quarter, Miles; outsides, White and Hall; middles, Maunder and Brethour; insides, Reeves and Gregory; flying wing, Galway; Snap, Beatty; halves, McLean, Fulton and Stauffer. Subs, Johnson, Adams, Seaton and Groves.

Peterborough.—Quarter, Gemmill; outsides, Glover and Westbrook; middles, Johnson and Armstrong; insides, Hall and Wiman; flying wings, Dunkerley and Green; snap, Preston; halves, Cuthbertson and Hewett. Subs, McGee, Dearborn, Lord and Reynolds.

The Intermediates won easily in Bowmanville.

Marmora

(Examiner Correspondence)

MARMORA, Oct. 19.—C. E. Nicholson is erecting a new frame boat building plant east of the residence which he has purchased from A. Kennedy, situated on the west side of Crowe River. The new building is expected to be complete and operating within two weeks. Mr. Nicholson has had a busy summer season and still has several orders to fill.

"The Missing Link" shown at the Town Hall on Wednesday evening under auspices of St. Paul's Church drew a large crowd and provided much merriment.

Rev. Dr. Bishop, principal of Albert College, Belleville, is to be the special preacher at the anniversary services of Marmora United Church which are being held on November 4th.

Mrs. B. Gaffney is spending a few days with relatives in Belleville.

Mr. and Mrs. M. Cannon of Belleville spent Tuesday with Mr. and Mrs. B. Gaffney.

Mrs. F. A. Bapty spent the past week in London.

Mr. and Mrs. Frank Leal spent last week end with relatives in Toronto.

Mr. and Mrs. Arthur Hart and family are holidaying in Shannonville.

Mr. William Rowe of Peterborough is spending a few days with his daughter, Mrs. C. E. Nicholson.

VIEWS ON SPORT

P.C.I. senior and intermediate teams win out of town games on Saturday.

Although passing the baton, McGill through Cedric Hands made up for lost time to win the relay honors for the Montreal University on Saturday.

* * * * * *

The relay had been scheduled to be held on Friday but was postponed from the regular date.

* * * * * *

The Hamilton Tigers played faultless rugby on Saturday in what was the outstanding game of the "Big Four" season to win 9-6 decision over Montreal.

* * * * * *

Backfield plays were the feature of the game with the entire fixture being marked by an absence of anything in the nature of a fumble.

* * * * * *

Three teams are tied for first place in the inter-collegiate senior rugby group. All teams in the union having won one and lost one each.

* * * * * *

Queens defeated McGill 4 to 2 in a game that was dull and unimpressive from senior rugby point of view. Neither team showed anything out of the ordin ary, the victors winning solely on the advantages they gained in the punting duels.

* * * * * *

Hamiltons moved a step nearer their goal of winning the Ontario football championship over the week-end, triumphing over the Toronto Scottish at the Mountain City in the first of home and home final games.

* * * * * *

The score was 2-1 with the Thistles on top all the way only the defensive work by the backs and goal-keeper keeping them from winning by a wider margin.

C. G. E. BEAT DELORO 3 TO 1 PECK TROPHY

Burgess Made All the Openings —Mitchell and Parkins Marksmen in First Half.

PENALTIES MISSED.

Brooks Got Visitors' Only Tally —President Vincent Stewart Presented Trophy.

A good crowd of spectators faced the cold breeze on Saturday afternoon to witness the E. A. Peck Cup final between Canadian General and Deloro when the former won the soccer trophy by three goals to one. Yates in goal for visitors, standing nearly six feet high, gave an excellent account of his ability and had no chance to save any of the shots that passed him. At the end of the game, President Vincent Stewart presented the cup to Captain Blowers who made a suitable reply. Mr. E. A. Peck was unable to be present.

FIRST HALF.

A few minutes late, the Deloro centre-man kicked off against a very strong wind that was blowing right down to the east end-end goal. They were to first to become prominent through W. Brown the ball across to Brooks on the wing, he evaded the defence nicely to bang a rocket drive past the post. Then the Petes come into the picture with a well-planned attack that found Yates stopping a hot one in below the bar. From the throw-out, Nicholson relieved the pressure with a punt up-field that left the alert forwards in possession, Brown accepting an opportunity to test Bolton at short range.

Mitchell Opened Scoring.

Quick as a flash, Mann carried the ball to the other end where Laidler manipulated an excellent position to let Burgess trick the full-back nicely. He travelled right along the line the near the goal, then lifted the ball across his pivot who headed the sphere into the net, along the ground. Encouraged by their success, the C.G.E. forwards returned again to bombard the Deloro goal from every angle for the next ten minutes. At this point, Yates in goal was giving an excellent display of goal-keeping.

Wind Spoiled the Play.

Aided by the wind, the Petes had no difficulty in keeping the visitors confined to their own half which brought out the clever tactics of the half-back line. Flag-kicks in abundance fell to the home team without any damage being done. This was interspersed with occasional visits to the C.G.E. goal. A sudden change took place thereafter when the visitors replied with a similar bombardment that they had been put through and for the next ten minutes had the local defence in many a mix-up.

Penalty Brought No Success.

On one of these raids, Brooks got the better of the argument against Westwood on a close tackle and travelled into goal with the ball at his foot but just as he was in the act of shooting, the latter upset him illegally. This brought a spot kick to the visitors who made no use of the chance to score, even getting two chances to do so. W. Brown took the kick but he had to take it over again because an infringement was made by the opposing forwards. The same player again tried his luck but he was penalized for kicking the ball the second time without an opposing player having touched the ball.

Parkins Made It Two.

A great surprise was sprung on the visitors when Clark beat along the wing to test Yates with a lightning drive that ultimately found Parkins' foot to make it two to nil, five minutes before the interval. Canadian General 2, Deloro 0.

HALF-TIME.

Deloro raided the local goal on resuming and Cousins shot behind. A. Brown also having a fine drive that Bolton cleared in the nick of time. It was noticeable that the C. G. E. were taking no chances against the wind and confined their tactics to ground play.

Goal in Four Minutes.

A visit to the Deloro goal was frustrated by Murray who punted up the field to his forwards. Brooks accepted the chance to make progress against the opposition and was successful in letting A. Brown beat Bolton from close range. Soon the Deloro team began to assume the upper hand the visiting custodian getting very little to do, except for an occasional pass back. They kept up a continuous pressure for the rest of this half but could not get a break that was profitable while the local boys made use of the over-eagerness of the visiting full-backs who were inclined to go too far up-field thereby leaving their positions in a qaundary and an open run towards goal.

Opportunities Went Abegging.

Deloro halves kept up steady tackle to prevent the C.G.E. forwards from becoming dangerous but they must have been discouraged many a time when Brown would break through the defence to see him try aimlessly at goal or shoot the ball into the goal-keeper's hands. Time and again the visiting forwards would work the attack inside the defence then finish poorly in front of goal. Their method no doubt proved their downfall in the cup tie.

Petes Made It Three.

With five minutes to go, Burgess beat along the wing at a fast pace to leave the opposing halves behind. He drew the defence away from goal to swerve around again to finally let his mate do the needful, and full time was announced, with the score standing: Canadian General 3, Deloro 0.

Deloro—Yates, goal; Murray and Nicholson, full backs; Savage, Kelly and Hart, halves; Brooks, A. Brown, W. Brown, Brawley and Cousins, forwards.

Canadian General—Bolton, goal; Dickinson and Westwood, full-backs; Houston, Mann and Blowers, halves; Clark, Parkins, Mitchell, Laidler and Burgess, forwards.

Referee——Alex McKinley.

Bonarlaw

(Examiner Correspondence)

BONARLAW, Oct. 22.—Miss Daisy McInroy of Peterborough is spending a few days at her home here.

Mr. and Mrs. John Meiklejohn and daughter, Miss Emma Meiklejohn, of Campbellford were guests at Mr. W. Barlow's on Thursday.

Mr. Dave Wellman and Bernard Caldwell of Peterborough visited D. Wellman on Thursday evening.

Mrs. Henry Matthews spent Thursday at Mr. Isaac McInroy.

Mr. and Mrs. E. K. West visited friends in Stirling on Wednesday evening.

Mrs. William Barlow and Mr. John S. McKeown spent Friday with Mrs. Fred Barnum, Rlystone.

Mr. D. Wellman was in Belleville recently.

THREE TEAMS IN UNION TIE

Queens Defeat McGill 4 To 2 in Intercollegate Senior Rugby Series.

WON ONE AND LOST ONE.

MONTREAL, Que., Oct. 22.—(By Canadian Press).—Queen's defeated McGill 4 to 2 in the third inter-collegiate senior rugby game here Saturday, thus creating a triple tie for the first place in the standing, all three teams of the union now having won one and lost one game each. University of Toronto beat Queen's in Kingston, then McGill travelled to Toronto and trounced Varsity, and now, Queen's turns around and hands the red team a beating.

Saturday's game was unimpressive from the standpoint of a good senior exhibition of Canadian rugby football. Neither team showed anything out of the ordinary, Queen's winning solely on the advantages they gained in the punting duels, in which Carter and Warren, the tricolor hoofers, clearly outclassed Lovering, the McGill kicking half, who assumed that role in the absence of Tremain, the rangy half, who did not start owing to an injured knee. Tremain, who can kick with the best in the inter-collegiate league, got into the game late in the fourth quarter, but made his appearance too late to be of practical value to his team. At that, Tremain was only used because Lovering was injured. Four single points for Queen's against two single markers for McGill made up the scoring summary. McGill, taking advantage of a wind at their backs in the first quarter, punted across the Queen's line twice, and at the first change-over, held a 2 to 0 margin. Queen's got one in the second quarter, added two in the third, and another in the final session. The red team was within striking distance several times after the first quarter, but short punts ruined their scoring opportunities.

Neither team could gain appreciably through the line or around the ends. Queen's showed flashes of fast breaking by their halves on end runs and after receiving punts, but these flashy efforts were inconsistent. Warren was the most consistent ground gainer for the Kingston team. On the line, Stuart proved to be the most consistent plunger, while Sutton, at quarter, managed to sneak through cntre a couple of times for gains ranging from five to ten yards.

The Queen's team was at full strength for the fray, the "crippies" notably Sutton, Captain Britton and Monohan, all being back in harness.

On the other hand, McGill injured list included Moar, flying wing, Jacquays, a useful utility man, and Tremain. Moar was not in uniform, while Jacquays, is out for the season.

Tremain's long punts were sadly missed, as it was really only in the punting department that the tricolor showed any distinct edge. Even at that, Queen's kicking was not of consistent high class order, but it looked good in comparison with the weak display of Lovering. The latter, however, can be excused for his lack of useful long punts, as he was pressed into the service on rather short notice, and is not a kicking halfback under any conditions. Otherwise, however, he played a useful game for his Alma Mater, and gave a game display until removed from the game in an injured and utterly exhausted condition.

On of the few features of the rather drab contest was supplied by Lovering, who after kicking off to start the third period ran up to grab the bounding ball on Queen's forty yard line and run ten more yards with it before being downed. It was a good chance for the red team, but Queen's line held and another of many poor kicks spoiled their scoring chance.

McGill's line play was featured by the work of Captain Littlefield and Moteer, the former's defensive work in particular being outstanding.

Loose ball handling indulged in by both teams tended to add a little excitement to a contest which was dull as compared with other inter-collegiate games at the stadium in the past few years. The day was as dull as the game, but nevertheless, a crowd of close to 15,000 persons witnessed the fray. Only intense partisan interest and the closeness of the score, however, gave any of them anything to cheer about.

TIGERS PLAY GOOD RUGBY

Yellow and Black Gladiators Take 9-3 Decision Over Montreal.

BEST GAME OF YEAR.

HAMILTON, Ont., Oct. 22.—(Canadian Press.)—Hamilton Thistles triumphed over Toronto Scottish here Saturday in the first of home and home final games in the Ontario competition. The margin, so far as goals were concerned, was small. The final score was 2-1, but there was little comparison between the teams. Taking the game all through Thistles were always top dog and thoroughly deserved their win. Indeed they should have won by a wider margin and should never have been scored against. Good defensive work by the Scottish back and goal keeper, coupled with indifferent shooting by the Thistle forwards, kept down the score.

It was a good fast game, a typical cup tie, with some real good football by both teams at times. Thistles had by far the most of the play in the first half when they played with the advantage of a stiff breeze and led by a goal scored by Dewar after thirty-eight minutes. In the second half Scottish started well but were soon repulsed and Thistles again took up the running.

After fifteen minutes of this period, Laurie scored a great goal for Thistles with a drive from twenty-five yards out and it was not until three minutes from time that Scottish scored.

Mosher had stopped a hard drive from Crawley but dropped the ball and Anderson rushed the ball into the net before the goalie could recover. A bad foul by Crawley on Leslie marred an otherwise good display. The next game will be played in Toronto on Saturday next and Scottish will have to play much better than they did yesterday.

The line-up:

Thistles— Mosher, Lodge, McLean, Crawford, T. Lodge, McDonald, Munroe, Dewar, Laurie and Leslie.

Scottish—Halliwell, Crawley, Nokes, McDonald, Muir, Condie, Anderson, Grant, Simpson, Dawson and McIntyre.

Referee—A. Currie, Toronto.

TENNIS RACQUETS

Before putting the tennis racquets away for the winter, it will preserve the strings if you rub them with varnish, made quite thin by alcohol.

CUBS WIN FIRST GAME

Defeat De Laval Crew 16-2 in Lakefield Softball Rink League Fixture.

PLAY GOOD GAME.

(Examiner Correspondence.)

LAKEFIELD, October 22. — A very fair crowd turned out in spite of the pouring rain and inky darkness on Friday night for the second evening's play in the Rink Company's Softball League.

The first game was played between the De Laval team of Peterborough and the Lakefield Cubs. The De Laval team were newcomers in the league, and made an excellent impression for good sportsmanship with their opponents and also with the fans. The Cubs' team has been reorganized and the vacancies filled with first-class players and the strength of the team is materially increased in many ways.

The game see-sawed back and forth and was anyone's game to the last, the teams were well balanced, and the game was good, clean, and had plenty of thrills. The umpires were R. C. Chittick on the plate and B. Blewett on bases.

The line-up was as follows:

Cubs — W. Elliot, p; R. P. Payne, c; H. Stabler, 1b; H. Hamblin, rss; P. Payne, ss; E. H. Northey, 2b; C. F. Webster, 3b; K. Junkin and G. Nicholls, fields; E. Northey, sub.

De Laval — F. Dyer and W. Simmons, p; E. Simmons, c; Fowler, 1b; B. Jones, rss; E. Woodhouse, ss; H. Stanley, 2b; R. Evans, 3b; K. Miller and T. Griffin, field; R. J. Miller and J. Cooper, subs.

The score by innings:

Cubs .. .. 300140215—16

De Laval .. .. 302500210—12

The second game was between the Cement Company and the High School, and both teams played well, much better than on Tuesday night. The players were better placed, and played a much snappier brand of ball than at their initial game.

The first home run of the season was was a feature of the game, and was made by Ronald Kemp of the High School in the third innings. The third and eighth innings were rich ones for the boys. A general shake-up resulted in the Cement team when Teddy Briant gave place to Braden Blewett, who was playing sub. Green took the catcher's lace, and Clayton Maralle pitched. R. J. Miller guarded the plate, and R. C. Chittick the bases.

The line-up was as follows:

Canada Cement Company — E. Green, p; T. Briant, c; C. Maralle, 1b; W. Wingett, rss; D. Hill, lss; Stonebridge, 2b; O. Abrams, 3b; K. Junkin and J. Charlton, fie..; B. Blewett, sub.

High School — T. W. Chaplin, p; R. Kemp, c; H. Schwark, 1b; G. Wannamaker, rss; E. Kemp, lss; J. White, 2b F. Allen, 3b; R. Elliott and D. Dever, field.

Score by innings:

Canada Cement Co. .. 310010003— 8

High School.. .. .. .. 30600005x—14

On Tuesday night Bridgenorth and Cooney's meet at 7.30 and Harrison's of Peterborough and the Cubs at 9 o'clock. These games should be good. The Bridgenorth team were last year's champions and the Cubs the runners-up, and Harrison's come heralded as Peterborough's champion team.

AUTO FOR HORSE CHIEF

PITTSBURGH, Oct. 5.—The city has provided an auto for David G. McDonald, chief of the bureau of horses. However, McDonald must get along with transportation valued at not more than $700 instead of the $1200 model he had selected.

Our Boarding House . . . . . *By Ahern*

THISTLES DRAW FIRST BLOOD

Win First Game of Final Series From the Toronto Scottish 2-1.

FOR ONTARIO TITLE.

HAMILTON, Ont., Oct. 22 (Canadian Press).—With both teams playing almost faultless rugby, the inter-provincial encounter here Saturday between Montreal and Tigers, proved, without doubt, the outstanding game of the season. The Yellow and Black gladiators, coached by M. J. Rodden, truly earned the decision in the gruelling contest with a score of 9 to 6.

The game was witnessed by one of the largest crowds to attend the H. A. A. grounds in several years. Though a stiff breeze swept across the field from the west throughout the playing time, it did not cause any great handicap and the entire play was marked by an absence of anything in the nature of fumbling. The backfield players on both teams caught with certainty at all times, and in the case of Montreal, some great chances were taken with passes from line plays.

Hamilton outshone the visitors on the line with it's more experienced warriors and extra weight, but at no time were these a direct factor in scoring. Except for the touchdown scored by the victors in the first period, when Boadway crashed through from about 15 yards out, the Bengals had to depend on the kicking of "Huck" Welch, last year's collegiate sensation, to win the game. This lad booted for three single points to break the existing tie in the final frame. He was paired up with Bert Gibb, a kicking and plunging half, who, in the second period, lifted the ball for an intended onside. Moore, the sterling half-back of Montreal, was forced to rouge.

The winged-heelers got their six points as a result of two drop kicks by Fred Wright, a product of Dundas, who attended Queen's University for two years. Wright did all the punting for the Montreals, and he handled his duties well. Particularly was this the case in the first half of the game when his booting was every bit as good as that of Welch. He faded a trifle on end, however, but not to an extent that made any difference in the result. His first field goal came about five minutes after the commencement of play, when after a miscue that held his team stationary, he lifted the oval directly over the centre of the cross arms of the goal posts. His next success, which was his second and only other attempt, was registered in the final period when the homesters were leading 6 to 3. It was executed from a more difficult angle, but, nevertheless, went over the bar with the same accuracy.

Among Hamilton patrons of the fall pastimes, the consensus of opinion was that this year's Montreal crew is the strongest sent out from the Quebec city in several years. For a comparatively young wing line, the opposition offered to the more experienced Tigers was most creditable and there was a sneaky feeling that the result of Saturday's game might easily be reversed when Hamilton pays the return visit to Montreal. Evidence of the team's ability was contained in the fact that, even though the Bengals seemed able to shove them back any time it was desired in the third quarter, they were able to hold the attackers scoreless.

In that fifteen-minute session, the winners made distances no less than five times in succession but were unable to tally. The red and black displayed almost heroic effort in that final period to get in the necessary range to permit of Wright getting the triple count.

All through, members of both teams attended strictly to their duties, and as a result, very few penalties were imposed. It was undoubtedly one of the cleanest games staged. The fact that such care was shown in the matter of observance of the rules indicates plainly the importance placed on the outcome. A victory would have kept Montreal very much in the inter-provincial race, while a loss for the Tigers might have meant demoralization. As things stand, the Hamilton team can hardly fail to repeat the success of last year when it qualified to enter the Dominion finals.

For the winners, the work of Welch and Gibb, being more of the spectacular, was, naturally, outstanding. However, Boadway, flying wing; Timmis, Elford and Baker, plungers, and Simpson, outside wing, gave championship exhibitions in their respective spheres. To the credit of the Tigers, it is worthy of mention that not a substitute player was used during the game.

"Red" Moore, of whom much was expected from Montreal, was far from being an absolute disappointment, but, it so happened, he was unable to get away with runs for which he has become famous. He was worked too much in the first three periods to show the effectiveness that might have meant the difference between loss and win in the final stanza. Wright not only showed ability at hoofing them high and far, but he has developed into a fine ball carrier. Gabardino, outside wing for the losers, did some remarkable tackling, while Perry, half-back, shone many times at carrying the ball.

Bowling
Alley Gossip
By Pin Boy

Ten G. E. girls team pepped up the excitement at the Duffus' Bowling Academy on Friday night when they staged their league battle.

* * *

Smart Set proved a shade too good for their opponents, the Maple Leafs, by walking away with every game. B. Thompson for the Smarties made a good showing with scores of 211 and 481.

* * *

The Fractional Motors No. 2 were swamped by a total of more than five hundred pins in their duel with Meteors No. 2, who added three more games to their total. Muriel Ashmore had three with: and Miss Redman high single 1..

* * *

The Pirates lived up to their name by taking everything from the Jolly Fellows in a heavy bowling battle that netted Vi. Langton, captain of the Pirate a total of 220 for one game and 518 pins for the three.

* * *

Prompted by the stellar performance of H. Panter, who nicked the wooden bottles for 209 in ten frames, the Insulation No. 2 handed the Fractional No. 1 the little half of their three game issue. High three of 577 being obtained by H. Panter, also Meteors No. 1 gave the pin boys a laborious night by nosing out Insulation No. 1 in every game. M. Todd getting the credit with 163 and 420 total.

HAVE YOU PILES?

Dr. Leonhardt's prescription HEMROID will surely and safely relieve any form of piles—quick action in even old stubborn cases. No cutting —no greasy salves. It's an internal remedy that removes the cause. Money back by McDermid & Jury, Bond's Drug Store, and all good druggists if not satisfied.

The whole purpose of advertising is to show you ways in which you can live better, more comfortably and more happily. Read the advertisements to find out how you may own many things you have always felt were beyond your means.

Capitol Entertainment

TO-NIGHT AT 8 O'CLOCK
MATINESS EVERY DAY AT 2.30
Complete Change of Program Thurs.

TAKE-A-?? CHANCE WEEK??

WARNING! Come To-Night and don't be among the mourners at the end of the line on Tuesday.

SH-H-H-H-H

STAGE TREATS YES!

EVERYTHING A SECRET! EVERYTHING A SURPRISE!

It's Great!

WE are not taking a chance —WE KNOW— You'LL LIKE IT

CANADIANS WIN IN POLAND

The photograph reproduced above was taken at Warsaw, Poland, where two Canadian Olympic cyclists, Lew Elder of Toronto on the left and "Torchy" Peden of Victoria, B.C., on the right, created a sensation and helped boost the athletic fame of Canada in Europe by riding the Polish Olympic pursuit team of four men down practically alone and by winning or placing in several other races against the best riders in Poland. The Canucks partnered for this race with Anton Mazairac the Dutch champion, in the centre, and Podgorski, a Polish rider, but they shook both of them off with the pace they set and had to go on alone and win it against the four Poles. The manner of their winning set the Polish crowd chanting "Kan-a-Dee—Kan-a-Dee" for quite some time.

Pair Of Scissors And Sheet Of Paper Give Young Woman World - Wide Fame

TORONTO, Ont., Oct. 20.—(Canadian Press).—A pair of scissors and a sheet of black paper have made a young woman internationally famous and this city has welcomed the news that the Viennese artist, Lisl Hummel, deft wielder of the shears, is to live here in future. She is at present visiting her sister, Mrs. L. Simon, and will be married before very long to Dr. Henry Borsook, Ph.D., a member of the Medical Faculty of Toronto University. He is engaged in research work in bio-chemistry, but it is also known in dramatic circles for his plays. One of them, a very realistic sketch of Jewish life, was put on at Hart House Theatre: "The Three Weddings of a Hunch Back." Toronto has another interest in Miss Hummel's work, for it was she who illustrated "Toy Ships" child poems by Florence Stoiner, a well-known member of the Canadian Women's Press Club, Toronto Branch.

The development of the scissor-cut silhouette, which has won universal acclaim for Miss Hummel, has been exemplified in such books as "The Heart of London" (H. V. Morton) and in "The Rose Fyleman Calendar," "Letty", and "A Little Christmas Book" by the latter author. "The Good Natured Bear" (Home), "The Little Pagan Taun" (Chalmers) and many English, American and Continental magazines bear her illustrations.

Miss Hummel is at present working on a book to be published in the United States this season: "Poems About Peter", by Lysbeth Boyse Borie. The New York Forum recently arranged a competition for the best poems written around her silhouettes, this being won by Tristram Coffitt; the book to be issued shortly.

CHRIST CHURCH PEOPLE SHOW FELLOWSHIP

Rector, Choir, and Congregation Hold Service at Warkworth.

ON SUNDAY EVENING.

Rev. James Belford Preaches Fine Sermon On Music and Religion.

(Examiner Staff Correspondence)

WARKWORTH, Oct. 22.—As a concrete expression of good fellowship existing between two sister congregations the rector, choir and congregation of Christ Church, Campbellford, visited St. John's Anglican Church here for the evening hour of worship last night. This is the second occasion upon which the local church has welcomed the visitors from Campbellford. Four years ago, when the church was being reopened, the gratitude of this congregation was extended to those from Campbellford who so materially assisted. Last night the service was conducted by the Rev. N. Clarke Wallace, rector of Campbellford, and A. J. Jenkins, lay reader, read the lessons. Major the Rev. James Belford preached the sermon. The anthem by the choir began with the words, "I was glad when they said unto me."

The remarks of Major Belford were not a sermon, he said. First he wished to express his personal appreciation as well as that of the congregation of St. John's Church to the rector, choir, congregation and friends of Christ Church, Campbellford, for their assistance during the service. He recalled the fact that this was the second visit of a similar nature, and reminded those present that St. John's had once been a large congregation and might be so again. The visit last night was such as would promote a Christian fellowship which would be beneficial to all concerned.

Music In Religion.

Music was the subject rather than the text which the speaker selected. He dealt with it with regard to its relation to the church. Although practically all men worshipped differently, there was one thing in common, music. And although there was a difference, it was not for one man to ridicule another's form of worship. It was rather for him to try to make his own conform as nearly as possible to the example set by the Holy Spirit.

All the fine arts had had their origin in the church. They represented the religion of some men. Music in the church had begun before the time of Moses and first appeared in the form of a drum. Wind instruments resembling the fife were the next to appear, and later came the stringed instruments. Even as far back as the days of Solomon's temple the choir had stood on either side of the chancel, and sung first from one side, then from the other. The same psalms which were sung in the modern church to-day were sung in those ancient times. The creed originated as a statement of faith and was chanted as a response to God, just as it had been chanted at the service last night.

God's Presence Needed.

There was always the question of what was the best way to worship. If the people were here and God was not present, then there was a mistake and the service was only a waste of time. But with the presence of God, the hour of worship became something wonderful. Men were not judged by the Almighty by their outward actions but by their innermost thoughts and their very souls. If they did not come to the house of worship in all sincerity, they were wasting their time.

It was also necessary to offer to God the most perfect service and the most beautiful. All men were not possessed of the same talents. Some could sing while others could not. Those who could not sing were more fully qualified to fill another place. All had some particular ability which should be used for the glory of God. But one thing was practically essential to worship, that was music. In his closing remarks Major Belford recalled the description of heaven as St. John had set it down. There was music, he had said, continual singing before the throne of Gdo.

Congregation Prospering.

The present building, which is St. John's Anglican Church, dates back about forty-three years. At that time it was built at a cost of approximately $4,000.00. There was no rector, but the congregation received the services of the clergyman from Campbellford, and later from the village of Hastings. Occasionally there have been no services at all. The congregation has been small and unable to meet the expense of a minister. After the church had been closed for some time, Major Belford, B.D., decided to hold services here and in St. George's Church, Wooler. His decision was made known to Campbellford churchmen and they gave the Major as much support as possible. The church here now has evidence of prosperity in the new Coleman lamps which have replaced the old coal oil lighting system. Considerable repairs have been made to the building during the last few months.

In the choir last night was W. J. Baker, a faithful member of the church for more than sixty years. Sixty years ago Mr. Baker was a choir member and church warden. He is still an active and energetic member, and sang his part of the service last night as only a devout churchman with many years of experience could sing.

REGENT

All This Week
— it's —
'Take-a-Chance Week'

Fun, Surprises, and Thrills for All! A Harem of Hilarity!
NO ONE IS SAFE!
YOU'LL HEAR
A louder and funnier collection of roars than ever before
—and—

A Musical Treat
—By The—
Regent 7-Piece Orchestra

If you're coming out, make a night of it at the REGENT.

NOTE.—COMPLETE CHANGE OF PROGRAMME ON THURSDAY.

EXPLORER USES WILLYS-KNIGHT

Martin Johnson Says His Cars Gave Valuable Service.

FOUR YEARS WORK.

Cites Invaluable Service Rendered by Knight Engined Cars in Unexplored Jungles.

Marked interest is being shown by thousands throughout the country in the new Martin Johnson film "Simba" (native name for lion), which gives one of the finest portrayals of wild animal life in the jungle of Africa, and at the same times discloses the important part played by a group of automobiles in reaching hitherto unexplored regions of that vast country.

Prior to the sailing of the Johnson expedition, the noted explorer secured as part of his equipment a small fleet of Willys-Knight Sixes for the purpose of carrying the party over roadless tracts into the innermost depths of the jungles.

For four years Mr. and Mrs. Johnson and their scores of native aides worked their way through almost impenetrable wilds with the Willys-Knight Sixes responding to all demands despite every adverse condition. Over the trackless rock-bound stretches, across streams, up steep mountain sides, through heavy growth of the jungles, the Willys-Knight Sixes carried their human freight.

Day after day, month after month, and year after year these Knight-engined Sixes literally beat their way through the dense forests, blazing new trails into the virgin wilderness with the explorers in quest of wild game in their native haunts.

At the end of four years, when the exploration of the vast jungles came to an end, Mr. Johnson said this about the Willys-Knight cars which he used in the daring enterprise:

"The Willys-Knight Sixes we used throughout our expedition in the African jungles never faltered and never failed, and provided us with the utmost in faithful service. The Willys-Knight is my first and only choice where the maximum of rugged strength and power is the prime requisite."

OTONABEE.

(Examiner Correspondence)

OTONABEE, Oct. 22.—Mrs. Joseph Manley spent a few days with her daughter, Mrs. Kenneth Lowther, of Peterborough.

Mr. Allan Hayes has something of a novelty in silos. It consists of a square enclosure of the size of an ordinary silo built from floor to roof in a corner of a straw-barn and is, of course, filled from the outside. Mr. Andrew Evans gave the idea and says there are many such in a locality adjacent to Toronto where his brother, Herbert, resides. The great advantage of this type of silo is its cheapness of construction.

Continued wet weather makes ploughing impossible in many stubble fields.

Mr. John C. O'Brien, who has been a winner in so many ploughing matches was again a winner at the county match held at Warsaw on Wednesday.

Several local farmers attended the ploughing match on Wednesday at Warsaw.

An interesting visitor to this locality recently was Mr. Alex Connell of Alberta. He has not been here for over thirty years. Among others whom he visited besides his brother, Mr. John Connell, were his cousins, Mrs. James Eason and Mr. James Hope.

Mr. and Mrs. D. F. Garvey were Sunday visitors with Mr. and Mrs. Patrick Devlin of Peterborough.

Mr. Allan Hayes has had the exterior of his house cemented recently.

Warsaw

WARSAW, Oct 20 (Examiner Correspondence).—The United Church at Warsaw held a social on Tuesday evening in the basement, at which the food left from Monday evening's supper was disposed of. Over twenty dollars was realized.

Bethel Church will hold anniversary services on Sunday, October 21, with an entertainment on Monday evening, at which the Salvation Army will assist.

Carmel anniversary will be on October 28.

Personals

Mr. J. M. Hewie, of Birdsall, and family spent Sunday with Mr. and Mrs. William H. Dunford of Warsaw.

Friends of Miss Burl Hewie, who has been very ill in Nicholls Hospital, will be glad to know that she is improving, and will soon be home.

Mrs. Mary Batten of Peterborough returned home on Saturday, after spending a week with Mr. and Mrs. William H. Dunford.

Mrs. Helen Black and daughter, Miss Isobel of Peterborough spent the week-end with Mr. and Mrs. William H. Dunford. At the evening service in the Presbyterian Church, Miss Black sang, "God Will Take Care of You."

Henry Batten, one of Warsaw's young men, entered in the singing competition in the Murray Street Baptist Church on Tuesday evening, and he won second prize.

Mrs. A. F. Choate is spending a few days with Mrs. Thomas Cuffe.

Mr. H. G. E. Choate was in the village on Wednesday.

Among those who have attended the Made-in-Canada Exhibition, are Mr. and Mrs. Henry Batten, Mr. Allan C. Payne, Mr. and Mrs. David Miller. Mr. Miller's light blew out coming down Mr. Cuffe's hill when returning.

P.C.I. JUNIORS TRIM OSHAWA

Win Out 7-2 in Game Featured by Great Deal of Kicking.

ERROR DECIDES GAME.

OSHAWA, Ont., Oct. 22 (Special to The Examiner). — While Oshawa Collegiate's senior rugby team was winning in a smart tussle on Saturday from Cobourg, the local junior aggregation was soundly trounced at the hands of Peterborough Collegiate junior squad by a 7 to 2 count, eliminating the Oshawa youngsters from the running and giving the P. C. I. aggregation every reason to hope for the championship of the junior loop in the first year it has been in operation.

Peterborough juniors, showing almost as much superiority in weight as does the Oshawa Collegiate senior team over Peterborough's senior aggregation, had the margin of the play throughout in Saturday's game, and deserved their victory. Their plays were well carried out, and they showed good coaching in every department.

A heavy wind blew over the field and a strenuous kicking game featured the play, Oshawa scoring their two points by this route while Peterborough counted once. Peterborough's remaining six points, the six which gave them the game, came on a touchdown which came when the Oshawa centre snapped the ball wide while the team was in kick formation only ten yards out from their goal posts. The ball bounced over the line and a Peterborough wing man dove for the pill and came up at the bottom of the pile with the pigskin safely under his arm.

The touchdown came in the first quarter, and although both teams endangered the goal line on several occasions thereafter, the only further scoring was through the one point aerial route.

Young, left half-back for Peterborough, was outstanding for the visiting team, while Corrin, Deyman and Marks shone for the losing Oshawa Collegiate men.

The line-ups were:

Oshawa Collegiate: Snap, Little; insides, Leckie and Guiltinan; middles, Myres and Deyman; outsides, Marks and Hazlewood; flying wing, Bradd and Hicks; quarter, Hare; halves, Corrin and Armour; subs., Henley, Gamble, Broadbent, Brown, Black, Engle Black, A. George and James.

Peterborough: Snap, McWilliams; insides, Waddell and Chandler; middles, Doukas and Fraser; outsides, Ward and Wager; flying wing, Hamilton; quarter, Mackey; halves, Braund, Clayton and Young; subs., Dixsen, Irwin, Legon, Clark and Gaul.

THEATRES

AT THE CAPITOL.

ARE YOU GAME? ARE YOU WILLING TO TAKE-A-CHANCE WHEN IT IS FIXED SO THAT YOU CAN'T LOSE? THEN COME TO THE CAPITOL TO-NIGHT AND SEE A GREAT SHOW, ITS THE OPENING NIGHT OF "TAKE-A-CHANCE-WEEK"

Everything a secret! Everything a surprise! This is the slogan at the Capitol this week. It's "Take-A-Chance-Week." A great show is promised ...Sh-h-h-h, stage treats, screen surprises, and musical treats. We won't tell you another thing about it; but we will add a note of warning. Come to-night, and don't be among the disappointed ones who will be unable to get in on Tuesday and Wednesday. There will be matinees every day, and a complete change of show on Thursday.

AT THE REGENT.

This week will be Take-a-Chance-Week at the Regent—Nothing on the program is announced in advance. Everything is a secret. It will be a great show.

Now our advice to you is if you are going to take in a show this week, make it the Regent.

Try and make it today for I am sure that after to-night's show we will be unable to handle the big crowds that will be there all the rest of the week.

Close up your radio and tune in on the Regent's wave length to-night. Dick Lush will announce.

LITTLE GIRL HIT BY AUTOMOBILE

Clelia Southwell More Frightened Than Hurt, Doctor States.

WAS CROSSING STREET.

(Examiner Staff Correspondence).

CAMPBELLFORD, Oct. 22.—More frightened than injured was the diagnosis of the physician to whom nine-year-old Clelia Southwell was taken when she was knocked down by a motor car on Saturday afternoon. It appears that at about half-past two, the little girl ran out into the street and ran into the side of a touring car driven by Arthur Merrill from the Wilson Settlement. The girl was knocked down and a bystander hastened to take her in his arms to Dr. Haig's office, a few yards distant. A few minutes later the child walked home, very tearful but apparently not badly hurt. The driver stopped at once and later pulled into the curb and gave his name and address to the police. The scene was on Front Street, immediately south of the intersection of Bridge. Merrill had come across the bridge and was turning south on Front, when the girl ran out from the east side and the accident happened.

If milk is properly sterilized and bottled, it is claimed to keep fresh for two years.

WHAT WILL THESE LADIES DO NEXT?

By NEA Service.

HEREFORD, England., Oct. 22.—Add this one to the modern woman's record in aviation, sports and politics.

Miss Ellen Jackson was arrested for a minor traffic violation. She appeared in court and was ordered to pay a small fine. Being somewhat short on ready cash she petitioned the judge to administer a spanking instead "because that will do more good than a fine." The court refused the honor.

Hissing is not permitted in Parliament. The rule forbidding it—"Whoever hisseth shall answer for it at the Bar as a breach of order and contempt"—dates back to 1604.

A SPEEDY MANITOBAN

There was at least one case of insufficient experience that cost this country points at the Olympics. Jimmy Ball was the unfortunate victim. Although track races are even worse than the ponies for not running to form, it's more than a tough problem to say for sure that inexperience beat the speed Winnipeg boy. In the eyes of Canada's greatest and best sporting writers and critics, Jimmy is the world's fastest 400-metre man and certainly Canada's fastest.

Jimmy finished, as everybody knows, second to Ray Barbutti of the United States. Credit must be handed to the plucky Yank who was beaten by Ball in a heat earlier in the day. In the finals apparently Ball considered his worries over as far as Barbutti was concerned. Some say that Ball merely misjudged his sprint and did not break soon enough to pass his man. However, whatever the trouble was, Ball showed enough ability to win favorable comment from all who saw him run.

FIGHTS SCHOOL EDICT

DENVER, Oct. 22.—The Colorado Supreme Court has been asked to decide whether a pupil can be forced to wear clothing specified by school authorities. S. Julian Lamme of Walsenburg, has appealed decision upholding the Hyerfano County School Committee's edict for uniform clothing in the schools.

New View of the Heart of the Empire

This photograph of Trafalgar Square shows the development of the Canadian quarter in London. On the left can be seen the commanding position occupied by Canada House, the seat of the Government representative in London. Adjoining it is the new Head Office for Great Britain of the Sun Life Assurance Company of Canada. This building conforms to the architecture of Canada House and extends from Cockspur Street to Pall Mall. The insert is a new photograph of the Rt. Hon. L.M.S. Amery, M.P., Secretary of State for Dominion of Affairs, who has just opened the new Sun Life building.

USES PLEASANT WAY TO END STUFFY COLD

Many Here Who Try Hospital Method in Own Homes Get Almost Instant Relief.

Instead of enduring the needless misery and pneumonia risk which often results from neglecting colds, numbers of Peterborough people are getting rid of head and chest colds in a few hours by a hospital method which doctors are now recommending for home use.

The pleasant experience of C. H. Perry is typical. For three days the different remedies he used failed to check a cold which began in his head. Then he consulted his doctor who advised double strength doses of Ayer's Cherry Pectoral — a medication of wild cherry, terpin-hydrate, etc., which is used even in extreme hospital cases.

Relief began almost instantly, the doctor reports. By night congestion was clearing up rapidly and the "feverish," "achy" feeling was gone. He continued the treatment as his doctor directed and in a day or so the cold was entirely gone.

Note: Other cases reported daily—all certified by attending physician.

This hospital certified medicine quickly penetrates and heals inflamed linings of the air passages. Absorbed by the system it helps get rid of congestion, reduce fever and drives out the cold from the nose passages, throat and chest.

Just a few pleasant spoonfuls of Ayer's Cherry Pectoral now and you, too, will feel like a different person to-morrow. At all druggists—50c and twice as much in $1.00 hospital size.

AYER'S Cherry Pectoral for COLDS and COUGHS HOSPITAL CERTIFIED

TILLIE THE TOILER — By Russ Westover

BRINGING UP FATHER — By George McManus

OLIVER'S ADVENTURES — By Gus Mager

BOBO BAXTER — By Rube Goldberg

By Percy L. Crosby

IN THE ROUGH — One He Can't Control. — By Howard Freeman

A THREE DAYS COUGH IS YOUR DANGER SIGNAL

Persistent coughs and colds lead to serious trouble. You can stop them now with Creomulsion, an emulsified creosote that is pleasant to take. Creomulsion is a new medical discovery with two-fold action; it soothes and heals the inflamed membranes and inhibits germ growth.

Of all known drugs, creosote is recognized by high medical authorities as one of the greatest healing agencies for persistent coughs and colds and other forms of throat troubles. Creomulsion contains, in addition to creosote, other healing elements which soothe and heal the infected membranes and stop the irritation and inflammation, while the creosote goes on to the stomach, is absorbed into the blood, attacks the seat of the trouble and checks the growth of the germs.

Creomulsion is guaranteed satisfactory in the treatment of persistent coughs and colds, bronchial asthma, bronchitis and other forms of respiratory diseases, and is excellent for building up the system after colds or flu. Money refunded if any cough or cold is not relieved after taking according to directions. Ask your druggist. (adv.)

CREOMULSION

FOR THE COUGH OR COLD THAT HANGS ON

VICTORY CLAIMED BY BOTH SIDES

Dries Say Runners Didn't Cross—Wets Say They Did.

BRIDGEBURG, Oct. 22.—Both dry and wet forces claimed victory yesterday after Wednesday night's attempt to run the dry fleet blockade on the Niagara River. Rum-runners and dry leaders declared they were satisfied.

Rum-runners here intimate that the seven boats captured by the United States patrol were simply decoys sent ahead to draw the attention of the waiting navy, while the real shipments of liquor proceeded unmolested to their destination. Only one of the seven was heavily loaded. It carried 440 cases of ale. Only one man was captured when the seven small boats were seized and this, it is said here, tends to substantiate the decoy theory. The one man captured was John Blackson.

The claim of Lieut. Martin W. Rasmussen, in charge of the United States coast guards, that the dry blockade was so complete he was satisfied no substantial quantity of liquor would get across, was disputed last evening.

Every morning large boatloads leave the Canadian side in plain view of the United States customs offices —go down the river—and are back, empty, within a few hours, it is said. One Sunday morning within the past six weeks 10,000 cases of liquor were successfully landed on United States shores up to noon, it was claimed. One man claimed that two rum-chasers placed strategically in front of the loading dock here in United States water would effectually stop the runners. Instead, he pointed out, 62 rum-chasers ply somewhere up the lake, with one or two occasionally entering the river to look things over. All loading at Bridgeburg, he said, is now done in the daytime.

Humane Society Report.

Inspector Smith's report for the past month read as follows:—

Got homes for seven stray dogs.

Examined horse working on highway. Ordered driver to stop working it.

Two warnings re defective harness.

Two warnings re shoeing.

Emergency call to dog hit by car.

Examined horse hit on head by a local blacksmith' Swelling and cut on top of head. Court case.

Examined a horse near Apsley. Warned owner about horse's condition.

Emergency call to cat suffering from poison. Destroyed.

Examined meat delivery horse. Horse lame. Ordered it to be taken to V. S.

Called for cat abandoned by people who moved away. Cat too wild to catch.

Examined horse being driven by farmer's son. Ordered the horse to be taken out of harness and not to be driven or sold.

Emergency call to dog hit by car and injured. Owner located.

Examined lame horse. Taken to blacksmith shop.

Destroyed stray cat.

Destroyed dog.

Emergency call to house in East City regarding a hound that had ran yelping into the house and frightened the occupants. Found the dog on top of a wash stand. Located dog's owner and took it home, where it quieted down.

Investigated complaint for head office regarding cruelty to horses used on construction work on highway at Reaboro.

WHAT'S THE DIFF?

LONDON, Oct. 22.—The former mansion residence of Sir Milton Sharp, M.P., near Bradford, Yorkshire, is now being used as an experiment station for tramps. An attempt to learn "how many tramps are actually genuine and how many just ne'er-do-wells" is the motive.

Dread Messenger of Misery

UNDERMINING the well-being of millions, is that spreading plague—constipation. Men just fail to measure up because their health is below par. Women fade because faulty elimination steals away their bloom.

Heed your doctor's warning: you—everybody—must have sufficient roughage in your diet because lack of roughage is a chief cause of constipation. *Eat Post's Bran Flakes regularly.* You'll get the right kind of roughage in the right amount in an appetizing, tempting form.

Make this two weeks' test and note the difference

It is dangerous to experiment with patent medicines and drug laxatives. They bring only temporary relief and may make matters much worse. Ordinary cases of constipation brought about by too little roughage in the diet should yield to Post's Bran Flakes. If your case is abnormal, don't experiment. Consult a competent physician.

Constipation must not be neglected. Start a two weeks' test now. Order a package of Post's Bran Flakes from your grocer.

Start by eating a dish of Post's Bran Flakes for breakfast. Eat it as a cereal with milk or cream. You will like it as well as any cereal you ever tasted. Do this every day for two weeks. We predict you will find a real difference in the way you feel, and that you have been "regular" all the time. But don't stop at the end of two weeks. Eat Post's Bran Flakes every morning for health and regularity. Post's Bran Flakes is sold by all grocers in a wax-wrapped package. Ready to eat.

FREE TRIAL PACKAGE

CANADIAN POSTUM CO., LIMITED, METROPOLITAN BLDG., TORONTO 2, ONT. B-28-28

Please send me your free trial package of Post's Bran Flakes.

Name .....

Address .....

City or Town ..... Prov. 35

POST'S BRAN FLAKES

a For Sale—General

ADAM HALL RANGE, VERY LATest; new. 227 Prince. 'Phone 1556F. 3d-96-3277A

McCLARY'S COMBINATION COAL and Gas Stove, in good condition, bargain. R. C. Heard, 376 Water. 3d-96-3259A

NO. 2 QUEBEC HEATER, NEARLY new, with some pipes and board; small box stove; cheap. Phone 1945W. 3d-95-3195A

HEATER, NEARLY NEW. APPLY 461 Chamberlain Street. 3d-96-3260A

CHILD'S COT, WICKER DOLL CARriage, Leather Rocker, 4-Burner Electric Stove (Moffat's), 1 Divanette, 1 Settee, Boy's Overcoat, size 6 or 7 years; like new. Apply 568 Bolivar Street. 3d-96-3258A

CHINCHILLA RABBITS, PEDIGREED stock. 'Phone 1339J. 378 Stewart. 3d-95-3254A

MIXED SLABS, $2.75 PER LOAD. Apply A. Deal, 'phone 1930W. 6d-97-3214A

MEDIUM SIZED QUEBEC HEATER, practically new; will sell for $10. Apply 516 Cambridge, or 'phone 2422J. 3d-97-3281A

LARGE KITCHEN RANGE, HOT water front, wood or coal. Apply 228 Carlisle Avenue. 2d-96-3314A

QUANTITY OF HAY AND STRAW, all to be fed on the farm; also Alfalfa, with Stable room for 25 Head of Cattle. Apply M. S. Crough, Ennismore. 3d-97-3285A

MAHOGANY BRUNSWICK GRAMOphone, beautiful tone, with about 32 Records. Call any time, 145 Rubidge Street. Cheap for cash. 3d-97-3285A

LADY'S WINTER COAT, SIZE 16. Apply 313 Bethune. 2d-96-3301A

ONE BOY'S OVERCOAT, ONE Mackinaw, almost new; fit Boy 12-14. Also One Pair Ski Boots, size 8. 'Phone 2952. 1d-95 3309A

EXTENDING BED-COUCH, DOUBLE Bed, Settee and Chair, Kitchen Table, Gas Stove, etc, cheap. 307 Stewart Street. 3d-97-3251A

TON FORD TRUCK, IN A1 SHAPE. 'Phone 2661. 3d-97-3305A

GENTLEMAN'S FUR-LINED COAT. Apply 537 Homewood Avenue. 6d-100-3291A

SOLID MAHOGANY DINNER WAGgon, three-tiered, with Tray. 'Phone 2685, between 6 and 8. 1d-96-3289A

LOCAL HOME-GROWN POTATOES, and Manvers Potatoes. Get your supply before they advance in price. H. F. Doig. 6d-95 3741A

GENTLEMAN'S DRESS COAT AND Vest and Frock Coat; also Mandolin. 'Phone 613. 3d-95-3222A

CREAM WICKER BABY CARRIAGE, in good condition. Apply 471 Parnell Street. 3d-95-3233A

BABY CARRIAGE. APPLY 595 George. 3d-95-3247A

KITCHEN STOVE, WATER FRONT and Reservoir. Apply 499 Roger. 'Phone 2510J. 3d-95-3245A

HEAVY MAPLE SLABS, CHOICE Mixed Wood, 50%, Hardwood; also Coal or OTO Coke. Thompson's, 'phone 2260. 10d-99-3112A

PRIVATE SALE OF HOUSEHOLD Furniture. 576 Homewood Avenue. 6d-95-'103A

BABY CARRIAGE, IN GOOD CONDItion, balloon tires. Apply 536 Sherbrooke Street. 3 d-97-3231A

EXPERIENCED GIRL OR MIDDLEaged Woman, for General Housework. 583 Park Street N. 3d-97-3317A

ALL KINDS CAR PARTS. GEORGE Martin, Monaghan Road. 'Phone 3170. 78d-155-2984A

MIXED WOOD, CUT SHORT, $6.00 per Cord delivered. 'Phone 5 r 4, Warsaw. Richard Tedford. Call at our expense. 26d-106-2722A

DRY WOOD, $2.50 AND $3.50 PER Load. 'Phone 650. Purdy Lumber Co., Ltd. 26d-99-2409A

b For Rent—Houses and Apartments

FIVE-ROOMED MODERN FLAT, partly heated; residential; adults. 'Phone 754J. 3d-16,18,20-3156B

HOUSE, CENTRAL. APPLY 515 Reid Street. 3d-95-3246B

HOUSE, 358 BROCK STREET, CORner of Downie. Apply 328 London. 'Phone 1671W. 3d-95-3238B

FURNISHED KITCHEN AND BEDroom. Apply 323 Simcoe. 3d-95-3237B

FOR RENT — SMALL HEATED Unfurnished, Modern Apartment. 'Phone 1599M. 3d-95-3261B

THREE UNFURNISHED, HEATED Housekeeping Rooms, with use of Kitchen Stove. 'Phone 1738W. 3d-96-3263B

COMPLETE, MODERN 5-ROOMED Apartment, bathroom; central. 'Phone 2063. 6d-99-3266B

HEATED APARTMENT, CENTRALly situated, containing Three Rooms, Kitchen, and Bathroom. Hall, Hall & Stevenson. 3d-97-3303B

FIVE-ROOMED MODERN FLAT, partly heated; residential; adults. 'Phone 754J. 3d-97-3307B

NICE 6-ROOMED HOUSE, ELECTRIC light, hard and soft water; garden and stable, $14 monthly. 'Phone 552M. 3d-97 3289B

SIX-ROOMED HOUSE, 10 ACRES; lights. Wm. Hopkins, Sherbrooke Street West. 3d-97-3240B

c For Rent—General

TWO HEATED FURNISHED BEDrooms. Apply No. 5 Grand Central Apartments. 3d-95-3225C

BRICK GARAGE. APPLY 204 BROCK Street. 3d-95-3234C

GARAGE. 643 GEORGE. 'PHONE 1291M. 3d-95-3233C

GARAGE, CORNER OF STEWART and Dublin. 'Phone 2575M. 3d-95-3239C

FOUR UNFURNISHED ROOMS, heated. Apply 238 Antrim Street. 3d-95-3250C

WELL FURNISHED HOUSE, ALL conveniences; rent reasonable; owner leaving town for winter. 'Phone 365W. 3d-95-3253C

FURNISHED OR UNFURNISHED Room, in modern home; use of kitchen; every convenience; central; Business Lady desired. Rent reasonable. 'Phone 2041M. 3d-97-3310C

TWO OUTSIDE OFFICES IN BANK of Toronto building; heated. Apply Bank of Toronto. dtf-1525C

TO RENT — FANCY COSTUMES, Gentlemen's Evening Clothes. 'Phone 613. 3d-97-3312C

BEAUTIFUL FURNISHED ROOMS — Board if desired. Also Garage. 'Phone 2165W. 3d-97-3318C

TWO UNFURNISHED ROOMS, SIDE entrance, fuel shed. 'Phone 2096J. 3d-97-3316C

d Real Estate

DANDY! NEW BUNGALOW, 6 Rooms, modern; price is right; very central. Apply 421 George Street. 7d-99-3235D

FOR SALE OR TO LET — ESTABlished thirty years, Grocery-Butcher Shop, Seven-Roomed Dwelling attached, Two Garages, Lot with 8,000 feet Building Lumber; exchange for Small Home. Block from Hunter. Apply at 856 Roger. 3d-20,wkly,27-3253D

THIS IS THE BEST SNAP YET — 8-Room Brick House, full plumbing and furnace; well located, North. $2,800. Small payment and easy terms. Apply 344 King Street. 2d-95-3262D

A NICE, HOMEY HOME, 300 ELIAS Avenue, East side; also 309 Elias Avenue, West Side; modern conveniences. Will be sold on very easy terms of payment. For particulars, apply to The Review Agency, 164 Hunter Street. 26d-107-3561D

f Boarders Wanted

NICE COMFORTABLE ROOM, BOARD if desired. 653 George Street. 3d-95-3242F

BOARDERS, WITH ALL CONVENIences. 226 Hunter Street. 3d-97-3296F

g Help Wanted—Male

T. SMITH WANTED—STEADY JOB and good wages to first-class Man. Apply to John Peart, 36 Queen Street, St. Catharines, Ont. 6d-95-3697G

MEN — TRAIN FOR FIREMEN, Brakemen, Beginners, $150, later $250 monthly. Also Clerks. Railway Association. Box 3102, Examiner. 3d-20,27,3-3102G

LARGE CANADIAN HARDWARE Manufacturing Business has Opening for Young Man with the following qualifications: Matriculation good health, hard working parents. Preference will be given to Young Man who has worked during his vacations, and wishes to associate himself with a business that has a future for a young man who will work for his advancement. Send written reply, with references and complete information, to Box 3772, Examiner. 3d-22,23,24-3773G

AN UNUSUAL OPPORTUNITY

$35-$50 CAN BE EARNED WEEKLY in spare time selling well-known line Personal Christmas Cards. Scores of Stenographers, Accountants, Clerks, etc., exceeded this last season. Beautiful new samples free. Master Kraft Co., Limited, Toronto. Representatives Wanted Small Towns also. 14d-1,3,5,8,10,12,15,17,19,22,24,26,29,31-3421G

h Help Wanted—Female

WANTED — EXPERIENCED MAID. Apply 589 Weller Street. 'Phone 1057. 3d-95-3249H

CHAMBER MAID, AND TO ASSIST in Kitchen. Apply Grand Hotel. 3d-95-3274H

WANTED — EXPERIENCED GIRL for General Housework. Apply 533 King Street. 6d-100-3302H

GOOD GIRL AS GENERAL; SLEEP out. Apply Evenings, 524 Water Street. 3d-97-3293H

STENOGRAPHER AND TYPIST — Speedy, accurate, Collegiate education, law office experience preferred; good hand writer. Apply in own handwriting, to Box 3299, Examiner. 3d-22,23,25-3299H

i Employment Wanted

YOUNG WIDOW DESIRES HOUSEwork every Afternoon. Apply Box 3229, Examiner. 3d-95-3229J

CLERK, FULLY EXPERIENCED Young Man, seeks Position. 'Phone 2357W. 3d-97-3332J

j Agents Wanted

A $5 PRIVATE CHRISTMAS Greeting Card Sample Book Free; representatives making Ten Dollars daily; experience or capital unnecessary. Bradley-Garretson, Brantford, Ont. 24d-105-3762L

WANTED NOW, SALESMAN FOR Peterboro and County. Pay weekly. Free outfit. We own a modern, 600-acre nursery. Best and hardiest varieties. Guaranteed stock. Our representatives are successful. Pelham Nurrery Co., Toronto. 26d, 102, 2547L

$250 MADE

IN SPARE TIME, in CITY or TOWN taking Orders. We show you how to make a success. Delivery later. Personal Greeting Cards. Something new and snappy. Magnificent sample book free. "Imperial Art," 51 Wellington West, Toronto. 27d, 103, 2429L

STREET MAPS FOR SALE OF THE City of Peterborough. All streets shown and locations of manufacturing plants only 50c. At The Examiner office. dtfA

m Lost

RANGY BAY HORSE. INFORMATION 'phone 1712J. 3d-95-3227M

STRAYED, ON OCTOBER 1ST, FROM Lot 16, Con. 7, Otonabee, 2 White Sows. 'Phone 11 r 12. 3d-96-3275M

POLICE PUP. ANSWERS TO NAME of "Rex." Any information please 'Phone 438W. Reward. 3d-95-3251M

MAN'S FANCY KID GLOVE, NEAR Capitol on Saturday Night. 'Phone 1618W. Leave at Examiner. 3d-97-3315M

ELECTRIC POLISHER FROM Boyle's Store. 'Phone 2834. No charge for time Polisher has been out. 3d-95-3764M

DOUBLE-HEARTED GOLD BROOCH. 'Phone 1434 J. Reward. 3d-97-3313M

OCTOBER 21, BETWEEN PETERborough, Chemong, Lakefield, and Warsaw, Spare Tire and Rim, Goodyear 21 x 5.25. Reward. H. G. E. Choate, c/o Selkirk & Elliott. 'Phone 98. 3d-97-3297M

SATURDAY NIGHT, GREY PURSE, between White's Butcher Shop and Dalhousie Street. Liberal reward. 72 Aylmer Street. 'Phone 2529J. 3d-97-3306M

STRAYED FROM J. A. STEWART, No. 11, Peterborough, Year-old Pedigreed Steer. 'Phone 995 r 12. 3d-97-3287M

SMALL SEAL FUR CAPE, BETWEEN Bailieboro and Cobourg. Return to R. G. Kingan, 359 George Street. 3d-97-3304M

n Found

SMALL DOG, LONG BLACK HAIR, Silver Grey face. Apply 576 Sherbrooke. Owner can have same by paying for advertisement. 3d-97-3298N

SUM OF MONEY IN GRAND OPERA Saturday Night. Owner may have by proving and paying for advt. Apply 178 Hazlett Avenue. 1d-95-3320N

FINANCIAL NEWS

To-day's Quotations

Closing Figures on Principal Active Stocks

Mines—Grain—New York—Canadian

NEW YORK STOCKS.

Quotations over Stobie-Forlong Co. Wire)
(2.30 p.m. quotations)

	High	Low	Last
American Can.	108⅞	108¼	108½
Smelters	266½	265½	266½
Chrysler	133¾	132	132⅞
General Motors	219¼	218	219
Hudson Motor	85½	93	84
Mack Truck	94	92⅝	93
Sears Roebuck	158	156½	157⅝
U. S. Steel	161¼	160⅝	161
Yellow Cab	37⅞	37⅝	37⅞
Beth. Steel	68⅛	67	67
Cons. Gas	82	80	81⅝
Gen. Elect.	169⅞	169	169⅝
Inte. Comb.	65½	63½	64⅝
Radio	236⅝	220	226⅝
Timkin	145⅞	144	145½
Texas Gulf	72	71⅝	71⅞
Hup	74½	74	74⅝
Overland	29⅛	29	29⅛
Studebaker	82	81¼	81⅝
Packard	97⅞	94½	95⅝
Anaconda	88	87⅝	87⅝
Kennecott	115½	112½	113⅛
Woolworth	300½	200	200⅛

Grain Grinding.

GRAIN GRINDING — "HONEST AND Courteous Service to the Farmer" is our motto. We respectfully solicit your Chopping business. Frank H. Dawson, Wholesale and Retail, Flour-Feed-Seed-Salt. 350 Water Street. 'Phone 55. mtf-3046A

o Live Stock

NUMBER OF REGISTERED LEIcester Rams, Government graded, and Two Young Holstein Bulls, Registered. Sandy Matchett, R. R. 11, Peterborough. 'Phone 905 ring 1-3. 4d-22,24,wkly25,1-3275D

FOR SALE — 20 OXFORD AND Shropshire Breeding Ewes, Twenty Ewe Lambs, One Registered Oxford Ram. 'Phone 43 r 24, Hastings. Heeley Bros. 3d-97-3294O

p Poultry

POULTRY WANTED, ALIVE OR Dressed, Dry Plucked; also Duck and Goose Feathers. Wm. Stewart, 27 Lansdowne Street. 'Phone 3035. 6d-95-3230P

MARRIED COUPLE WANT WARM Room and Board, in private home; Protestant preferred. 'Phone 2325J, Near C.G.E. 3d-97-3329Q

FOR SALE — CHOICE EMDEN Geese and White Holland Turkeys, $6.00; Rouen and Muscovy Ducks, $3.00 each. Frank Andrews, Norwood, Ont. 3d-97-3292P

SMALL APARTMENT, OR BATHroom Flat, for Couple. Box 3266, Examiner. 3d-96-3266Q

REQUIRE, AT REASONABLE RENTal, in fair district, House for family of 5, two adults, three children—youngest 6 years. Box 3267, Examiner. 3d-96-3267Q

q Wanted

WANTED — 6 OR 7 ROOMED House, conveniences. Apply one House South of McGill Street. 3d-95-3224Q

SMALL HOUSE, 3 ADULTS, CENtral, November 1. Write Box 3281, Examiner. 3d-97-3280Q

WARDROBE; MUST BE REASONable. 'Phone 1673F. 3d-97-3284Q

WANTED — RELIABLE MAN AS Distributor for Watkins' well-known Food Products, Toilet Articles, etc. We have an opening in Peterborough, also other cities and towns in Ontario. This is your opportunity to make some real money in a business of your own. Experience unnecessary. Write giving age to the J. R. Watkins Company, Dept. BU, Hamilton, Ontario. 6d-22,24,26,29,31,2-3270Q

NEW AND SECOND-HAND CLOTHing and Furniture Wanted. Highest cash price paid. 'Phone 308, or call F. Davies, 390 Aylmer Street. 3d-97-3282Q

SPLENDID STRAIN OF BRED-TO-Lay Barred Rock April Cockerels, price $2 each. Harold Lancaster, R. R. No. 7. 3d-96-3276P

HIGHEST PRICES PAID FOR RAGS and Old Stoves, Copper, Brass. 'Phone 2958W. 6d-98-3281Q

ONE THOUSAND DOLLARS ON First Mortgage, or Five Hundred on Second Mortgage, at 7 per cent. on Suburban Property. 'Phone 2612J, or Box 3212, Examiner. 3d-94-3212Q

YOU CAN EARN $10 TO $25 A WEEK in your spare time at home writing Showcards. No canvassing or soliciting. We instruct you and supply you with work. Write today. The Menhenitt Company, Ltd., 37 Dominion Building, Toronto. dtf

s Used Cars For Sale

ONE FORD LIGHT DELIVERY Truck. 'Phone 268. 6d-95-3256S

TRUCK, OVERHAULED, BRAKES Re-lined, $100.00. 'Phone 2834 Days. 3d-95-3763S

FOR SALE — FORD DELIVERY, with starter, in perfect condition; will sell very cheap. 195 Charlotte Street. 2d-96-3311S

FOR SALE — GRAY-DORT TOURing, good running order. Cheap for quick sale. 195 Charlotte Street. 7d-95-3312S

FORD SEDAN, ESSEX 4 TOURING, Dodge Roadster. Pulkinghorn's Garage, Hunter Street. 'Phone 178. 6d-100-3290S

FORD COUPE FOR SALE. 247 Simcoe Street. 3d-97-3295S

t General Notice

REPAIRING, RE-LINING, RE-MODelling. Prices reasonable. 'Phone 1041J. 3d-101-3241T

NOTICE. — FUR REPAIRING, RELining, Re-Modelling. Prices reasonable. 'Phone 1041J. 9d-100-2814T

BUILDING SUPPLIES

FREE CATALOGUE OF OVER 2,000 Builders' Bargains, including Storm Windows, Roofing, Glazed Sash, and Housebuilding Materials. Write Halliday Company, Box 2, Hamilton, Doors, Hardwood Flooring, Paint, Ont. m,w,f-tf

WINNIPEG WHEAT

	High	Low	Last
Dec.	119⅝	115½	116⅝
May	122½	121⅜	122½
Oct.	117	116¼	116⅝

CHICAGO WHEAT

Dec.	112⅞	111¾	112⅜
March	116¼	117½	117⅞
May	120⅝	119⅝	120⅝

CHICAGO RYE

Dec.	100⅝	99⅜	100⅜
March	103⅛	102⅝	103
May			105⅝

CHICAGO CORN.

Dec.	82½	81¾	82
March	83⅝	83	83¼
May	86⅛	85⅝	85⅝

CHICAGO OATS.

Dec.	43	42⅝	43
March	44¼	43⅝	44⅛
May	44⅞	44⅝	44⅝

TORONTO STOCKS

(Quotations supplied by Cassels, Biggar, Turner and Crawford, Peterborough)

	High	Low	Last
Abitibi	42⅞	41¼	41¼
Bell Telephone	166	164½	165
Brazilian	70¼	68¼	68¼
Brit. American Oil	48	47	47⅞
Burt, F. N.	79	78	79
Canada Dry	80½	79¼	79¾
Canada Malting	36	39½	35
Can. Canners	21½	21½	21½
Can. Ind. Alcohol	41	40¼	40¾
Can. Pacific Rly.	215½	215	215½
Carlings	30	29¼	29½
City Dairy	64	63½	63¾
Con. Food Prod.	10	8½	10
Con. Smelters	275	274	274
Hiram Walker	75	73½	74
Int. Nickel	183½	177	182½
Int. Petroleum	42	41½	41⅝
Imperial Oil	84¼	82¾	82¾
Laura Secord	44¼	44¼	44¼
Loblaws	86	86	86
Massey Harris	54½	51	53
McColl-Frontenac	34	33½	33½
North. Bakeries	47	45½	46
Page-Hersey	115½	114½	115
Shredded Wheat	70	68½	68½
Steel of Canada	210	209	210

MINING STOCKS

(Quotations over P. G. Oke & Co. Wire).

	High	Low	Last
Abana	385	370	385
Amity	32	..	..
Aconda	20	18	20
Ajax Oil	42B	..	..
Amulet	350	335	340
Ankerite	22B	..	..
Apex	4	..	..
Ares	20	19	20
Argonaut	2½	..	..
Arno	20	19	19
Baldwin	2	..	..
Barry Hollinger	39	37	39
Bathurst Mines	17	..	..
Bedford	39	36	39
Eidgood	49	43	49
Buckingham	11	7¾	8½
Capital Rouyn	21	18	20
Capital Silver	9	..	..
Castle Trethewey	37B	..	..
Cent. Manitoba	80B	..	..
Chaput Hughes	8½B	..	..
Columbus Kirk	2B	..	..
Coniarum	185B	..	..
Corona	5½	5	5
Crown Reserve	49½	49	49½
Dom. Kirkland	1½	..	..
Dome	900	..	..
Dupras	4½	..	..
Goldale	18B	..	..
Gold Hill	8¼	8	8¼
Goodfish	39	32	38
Granada	23½	..	..
Grover Daly	6B	..	..
Hollinger	1040	988	990
Howey	100	99	99
Inter. Nickel	18275	178	181
Jackson Manion	92	90	92
Kirkland Hunt	4½	4	4½
Kirkland Lake	124	116	124
Kootenay Flor.	22	19½	20
Lebel Oro	17B	..	..
Lake Shore	3050	3000	3025
Laval-Quebec	12	11½	12
Malartic	123	117	122
McDougall	38	..	..
McIntyre	2250	2225	2250
Mining Corp.	320	305	315
Newbec	46	42	42
Nipissing	900	..	..
Noranda	6200	5700	5660
Osisco	53	51	52
Peterson Cobalt	25	..	..
Pawnee Kirk	17	15	16
Pioneer	31B	..	..
Potter Deal	3½	3	3½
Premier	325B	..	..
Ribago	6B	..	..
San Antonia	27	25	27
Stadacona	12½	11½	12
St. Anthony	68B	..	..
Sudbury Basin	760	700	715
Sylvanite	245	235	245
Towagmac	315	300	315
Teck Hughes	885	875	880
Tough Oak	14	13½	13½
Treadwell Pref.	1055B	..	..
Vipond	58	57½	57½
West Dome Lake	9B	..	..
W. Hargreaves	275	252	275
Hudson Bay	1990	1900	1900
Sherritt Gordon	700	625	675
Mandy	175	165	170
Pend Oreille	1125	1115	1115
Thompson Cad.	38½	38	38½
Graham Bosquet	30	..	..
Siscoe Gold	76	74	76
Mond Nickel	3775	3625	3635

Wheat Prices Drop While Corn Goes Up

CHICAGO, Oct. 22. — (Canadian Press.)—Lower prices for wheat and higher prices for corn proved to be the rule to-day in the early dealings. Lack of any aggressive wheat buying in the face of increasing supplies tended to depress wheat, whereas wet weather over the corn belt gave strength to the corn market. Opening 1-8 to 1-2 cent off, wheat recovered somewhat but then sagged again. Corn started 3-8 to 7-8 higher and subsequently advanced a little more. Oats were firm. Opening prices were:

Wheat, December 112 5-8, March 117 7-8. Corn, December 82 1-4, March 83 1-8. Oats, December 42 3-4, March 44.

Salt.

SALT — WE HANDLE SALT BY THE Carload, and can give you good prices on Plain or Iodized Pressed Salt, also in 50 and 100 Lb. Bags. Frank H. Dawson, Wholesale and Retail, Flour-Feed-Seed-Salt. 350 Water Street. 'Phone 55. mtf-3046A

Mine Prices Move Up In Brisk Session To-day

TORONTO, Oct. 22 (Canadian Press).—Prices moved upward briskly in heavy trading on the Standard Stock and Mining Exchange to-day. Substantial gains were recorded in Noranda, Sherrit Gordon, Hudson Bay, Sudbury Basin and other leading issues. Noranda, with a turnover of more than 57,000 shares, touched 63.00, but receded at noon to 57.50. Sudbury Basin was a close second to Noranda in activity and advanced to 7.60. It later dropped back to 7.15 for a net gain of 35. Touching 7.00 for the first time in many weeks, Sherritt Gordon provided trading in 20,000 shares. At noon it sold at 6.85, a gain of sixty over Saturday's close. Hudson Bay advanced 95 to 19.45, and Jackson Manion five to 90. Lakeshore was up 1.00 at 20.25, and Teck Hughes 30 at 8.70. Malartic stiffened up after its recent weakness and advanced six to 1.21.

Toronto Trading Quieter With Leaders Receding

TORONTO, Oct. 22 (Canadian Press).—After a strong opening, prices tended to weaken on the Toronto Stock Exchange to-day. Trading was not on as hectic a scale as on the closing days of last week. The nickel stocks and Noranda were the dominant issues on the board, though Massey Harris also experienced heavy trading and made an exceptional show of strength. International Nickel, after reaching 184 soon after the opening, receded to 176½ at noon. This represented a drop of two and a half from Saturday's closing price. Mond's performance was similar. Early in the session it sold at 38½ and at noon it was down to 36¾, a drop of 2¼ for the day. Massey Harris held up well throughout the session, the noon price of 54½ being the highest point touched and a gain of four. Noranda was dealt in in unprecedented volume and after touching 60.75 in the early part of the session relapsed to 58.00.

Canada Biscuit Co. Working Overtime

LONDON, Ont., Oct. 11.—Continued improvement is being made in the operations of the Canada Biscuit Company, which corporation is the merger resulting from the consolidation in 1926 of several of Canada's largest biscuit and confectionery companies, including McCormick's, Perrins, Marvins, Montreal Biscuit, Paulin-Chambers of Winnipeg and the Northwest Biscuit Company of Edmonton.

No actual figures have recently been made public, but it is unofficially stated that the company's sales volume is being substantially maintained. Operating costs and expense ratios have been reduced, and the profit margin for 1928 to date shows material improvement, compared with the same period in 1927.

The London plant has been working overtime, including Saturdays, in order to keep up with incoming orders, a condition which has not previously existed since the merger in 1926. It is stated that indications point to an unusually large business in the sweet biscuit and confectionery departments during the remainder of 1928, not only throughout Ontario, but in Quebec, the Maritime Provinces, and particularly in Western Canada, where another successful crop year is already reflected in the company's increased sales at its plants in Winnipeg and Edmonton.

At the time of the merger the capitalization of Canada Biscuit Company, Limited, consisted of $2,200,000 6½ per cent. first mortgage bonds, $3,519,000 7 per cent. preferred stock, and 87,280 no par value common shares. Due to the operation of the sinking fund in 1927 and 1928 it is understood that close to $100,000 of the first mortgage bonds have been retired. The first mortgage bonds were the only securities of the company outstanding in the hands of the public, both the preferred and common shares being distributed among the shareholders of the old constituent companies.

FINANCIAL BRIEFS

Consolidated Mining and Smelting Company of Canada

The rise in Smelters, the rich man's stock, to 275 raises the question as to whether something interesting is going to happen. There is plenty happening in relation to operations, but when the stock moves up abruptly, the street looks for some development that has to do with the stock.

That Smelters is one of the cheapest stocks in the list is demonstrated by the fact that on the basis of its distributions to shareholders the stock yields better than 7%. Dividends and bonuses have been at the rate of 50% per annum, or $12.50 per share. Based on earnings of the past two years and the indicated rate for the current year, the ratio of profits is close to 14% per share to the price.

Ith—the earnings close to 100% on the stock, the company may surely be regarded as being conservatively capitalized. It is accepted that some day the shares will be split. That the change should come soon, does not appear to concern the management. C.P.R. has a controlling interest in Smelters and the vast majority of the remaining shares is in a comparatively few strong hands.

The floating supply of stock is small. Its price is too high for the ordinary trader to play with, but it moves readily, when any buying or selling appears.

The Trail smelter has treated about 50,000 tons more ore this year to date than last year. The output of the nine months ended September 30th 1928 gains over 1927 in lead, zinc, copper, silver and cadmiunm, while gold production was reduced moderately. Prices of metals have been improving. Earnings for the second half of 1928 should be better, therefore, than the first half of the year.

Smelters is building for greater properties under control or option. ley smelters is being increased from 4,000 to 6,000 tons, while the zinc plant is being stepped up from 300 to 400 tons daily, and a sulphuric acid plant of 35 tons daily capacity is being erected. Power facilities are also being aded to materially to supply the increasing requirements of the company and the surrounding territories.

Smelters has over 24 different new properties under control or option, some of which are developing a big tonnage, which will supplement the enormous tonnage developed and in sight at the Sullivan which is estimated to have physical assets of close to a billion dollairs. These new subsidaries, Coast Copper, Big Missouri and George Copper are outstanding. The company also has several properties in Ontario and Quebec, and the Maritime and Newfoundland.

Take Sullivan ore, for instance The cost of mining this property is stated to be 25 cents per ton, while average values run close to $29.00 per ton.

Smelters is going into the fertilizer manufacture in a big way, from phosphate mines at Fernie. Manufacture of high grade iron and steel and alloys is another factor. The company has started recovery of tin from its ores.

Lead, zinc, copper, gold silver cadmium, tin, steel, fertilizer sulphuric acid—these are the chief products of the enterprise.

There is every indication that new developements are taking shape in connection with the company's enterprises in British Columbia that will prove starting to say the least A new smelter at the coast and another near the boundary line to handle Pend Oreille ores and those of adjacent companies is another possibility. Events by way of consolidation of existing developed mines in the several fields that stretch from Alaska to the 49th Parallel may be forthcoming.

MINING BRIEFS

A Special Service to The Examiner

Mr. A. D. Miles, president of the Central Manitoba Gold Mines, has just returned from a trip to the company's property. Mr. Miles flew to the property from Winnipeg. Regarding mill performance and developments he states that: "The mill is running very smoothly and turned out $56,000 in bullion for September. Treatment of concentrate is now going on normally so that we will cyanide all the concentrates from now on, instead of storing them. We will probably average 150 tons a day during October and hope to increase this to 160 tons next month.

"The development work on the Tepe section has been very encouraging as the shaft and winze have been sunk now to the 250 foot level, all in ore, averaging about $12 per ton. The width of the vein, while not always full exposed, will average between four and five feet. Drifting will be started from the 250-foot level before the end of the month to determine the extent of the ore body at this horizon.

"A rope haulage-way is being installed this winter in order that we may transport the ore broken in development to the mill during the coming summer Sufficient ore has been developed already to justify this installation.

"In the Kitchener section the widths of the ore bodies now being stoped continue considerably wider than we had estimated. The grade is also somewhat higher than anticipated.

"During the month of September nearly one-third of the ore milled was taken from the surface ore dumps which we previously had estimated ran about $7.00 a ton. In spite of this the average grade milled during the month under review was something over $11 per ton. Losses in tailings for September were 84 cents per ton. During the first fifteen days of October tailings averaged 40 cents per ton, heads being maintained at practically the same as during September.

Drifting on the 520-foot level east and west from the winze, which was sunk from the 375-foot level, has been advanced 125 feet in each direction. The drift to the west should encounter the ore shoot located on the west end of the 375 footlevel. We are planning now also on getting west on the 375-foot level to a point below the Growler shaft in order to start development of the Growler ore shoot."

Current strength in Hollinger is attributed to reports of a rich strike made on lower levels. Word of average values has not been received but $30 to $30 has been mentioned.

The new daimond drill hole on the Newbec is now said to be down about 200 feet with drilling progressing at the rate of about 35 feet per day. As the favorable or horizon is expected at a depth of 450 feet, it will probably be about ten more days before any news can be expected. It is said that the new plant will be turned over on Monday when sinking will be recommenced.

Development of the Cryderman property in the Manitoba field is stated to be progressing favorably. It will be remembered that Mining Corporation had a working option on this property which was dropped recently. Mining men returning from the field now state that work done has shown the property in a much more favorable light.

"throat-easy" says Leo Carrillo

"After the big comedy scenes I find my throat easy. Buckingham refreshing and satisfying."

Leo Carrillo, the famous stage star, who as Tulo Lombardi in "Lombardi Ltd." has achieved an outstanding success in both New York and London.

20 for 25c

HOME TIME OF 20— 60 CENTS

NO COUPONS ALL QUALITY

B124

SURVEYOR.

SMITH & SMITH—Land Surveyors and Engineers. Offices: 332½ George Street. 'Phone 643. Lindsay 'Phones, 282, 242.

W. F. WEBSTER, Ontario Land Surveyor, Registered Professional Engineer, formerly of Ottawa. Phone 2548.

STATIONERY

A REALLY REMARKABLE SHOWing of Stationery at very reasonable prices. See it in the South Window of The Examiner. Come in and let us show it to you The best at the price in the city. dtf-2249

SPECIALTIES

THE GILLETTE REFILLABLE Knife, 6-Knives in-1. Something new for Office and Home Use. On sale at Examiner South Store at $1.00 for the Knife, complete in case, and 50c for Five Steel Blades. Get Yours now. dtf-2249

FOR SALE.

Ford ½-Ton Truck, 1926 Model, self-starter, tires practically new, first-class running condition. A real bargain. Also Biggest Values yet in Cotton Bags, Wiping Rags, New and Second-hand Rubber and Leather Belting. All sizes always in stock.

WANTED.

Highest Cash Prices paid for all kinds of Scrap Iron, Metals, Auto Tires, Rags, and Papers. Prompt Service.

Store and Garage to Let.

A. LOW & CO.

385 Bethune Street
'Phone 607—Res. Hol. 1027 or 3122W

RULING

MACHINE-RULED FORMS OF ALL kinds, in all ruling colors, are neatly and promptly attended to at The Peterborough Examiner Ltd. Intricate forms our specialty.

USED CAR FOR SALE

1925 Maxwell Club Sedan. Newly duced. In first-class running order. Apply

ARMSTRONG GARAGE, 101 Hunter St. West.

3d-97

DAVIS-THOMPSON COMPANY, LTD.

Insurance and General Agency

433 GEORGE STREET . . PHONE 40

4% INTEREST, compounded Half-Yearly, Paid on Deposits.

One Dollar opens an account. Special facilities afforded Depositors for the convenient transaction of their business, and accounts are subject to cheque withdrawal.

For Sums of $100 and upwards this Company's Debentures are issued in terms of one to five years, bearing special rates of interest, depending upon the term of investment.

MONEY TO LOAN.

Toronto Savings and Loan Co.

435-437 George Street, Peterborough.

BARRISTERS AND SOLICITORS.

EMMETT F. SHEEHY—Barr

LOCALS

PRODUCED IN CANADA.

Alberta Coal, the best that is—Mine Head— also Hard Coal, Wood and Coke. Sanitary Ice Supply 'Phone 47. dtf.

EUCHRE PARTY

at St. Alphonsus Lyceum on Monday, Oct. 22, commencing at 8:15. Valuable and useful prizes. Admission twenty-five cents. 3d-95-3750.

RUMMAGE SALE

By Trinity Mission Circle, on Tuesday evening, October 23, in the store just north of the Grand Opera House. 3d, 95, 3244

CALEDONIAN CHOIR.

Anyone having music which is the property of the Caledonian Choir please deliver it to Mr. Clark or Mr. Grieves before Wednesday evening. 'Phone 2211J or 1569W.

NEW CHRISTMAS CARDS.

Beautiful new water-color Christmas cards of Peterborough's Beauty Spots are now on sale. See them in studio show windows. The Roy Studio, 140½ Hunter street. 6d-100.

DR. EASTWOOD

Dr. J. H. Eastwood of the staff of the Standard Medical and Surgical Clinic has resumed his practice, after spending some time in post-graduate study in his special work, the treatment of diseases of children. 6d-95-3701.

MAKE WARM FRIENDS

by ordering the best Coal money can buy. All sizes now on hand; also Pocohontas, Coke, Soft Coal, Hard and Soft Wood, cut and split if desired. All at current prices. J. E. A. Fitzgerald, 253 Hunter street. Phone 111. 23d, 103, 354,.

LADIES OF MOOSEHEART LEGION DANCE.

The ladies of Mooseheart Legion will hold a Dance in the Downeyflake Tea Rooms after the initiation Tuesday, October 23rd, at 9.30 p.m. All brother Moose and wives are cordially invited. 2d-96-3789

AUCTION SALE

In Village of Keene, Tuesday, November 6, for the Estate of late James Henderson:

1—Fine Red Brick House and Lot.
2—Thirty-eight Acres of Land with Barn; adjoining village.
3—Fifty Acres of Land in 7th Con. of Otonabee.
4—Entire Household Furniture and Effects. 1.30 p.m Robt. Hope, Executor. W. J. Hancock, Auctioneer. 7d, 19 22 24 26 29 31 2, 3752

GETTING UP NIGHTS QUICKLY ALLEVIATED

If Getting Up Nights, Bladder Weakness, Burning, Backache, Itching, Leg and Groin Pains, and Rheumatic Aches make you feel tired, old before your time, and lower your pep, why not try the Cystex 48 Hour Test?

The World's largest drug stores have recommended and guaranteed nearly a million packages with remarkable results. No narcotics or habit forming drugs. List of safe ingredients in every package.

Ask any drug store for Cystex. Make a 48 Hour Test to quickly alleviate pains, enable you to sleep well, feel like new and full of pep. Only 60c if completely satisfactory, otherwise your money back, immediately on request.

Royal Arthur Lodge, A. F. A. M., No. 523, G.R.C., will pay a Fraternal visit to Spry Lodge, No. 406, Fenelon Falls, on Wednesday, 24th October.

Brethren desirous of going will communicate with Bro. James Abraham, who will arrange for cars. Phone 1762W. E. J. H. Vanston, W.M. 1d, 95, 3798

FESTIVAL OF THE MONTH

The Annual Fowl Supper and Sale of Work by the George Street United Church Ladies' Aid will be held Nov. 29th and 30th, taking the form this year of the month. Something for every month. Reserve the date.

CARD PARTY

In Basement of Sacred Heart Church, Tuesday evening, October 23rd, 8 o'clock sharp. Good prizes; good lunch. 1d, 95, 3799

THE SONGS SO POPULAR

At recent Fair, composed by Miss Benjiman, may be obtained from Mrs. E. Wand, Burnham street; phone 2594K; 35 cents; 3 for $1.00. "Sailing Thro' Skies of Blue," "Canada Faces the Sunrise," "Butterfly," "Down Sweetheart Lane With You." 1d, 95, 3795.

Y.W.C.A. WEEK'S ACTIVITIES.

Basketry Class—The first basketry lessons of the series will be held on Tuesday 7-9. All interested will be welcome. Come and learn to make pretty handicraft gifts for Christmas. Six Lessons for $2.00.

Playground Swimming Lessons.—Please Notice: All children from the Playground who were taught swimming and life-saving are requested to attend a special class on Wednesday, at 4.30. Very important.

Hallowe'en Parties.—The big "Y" Parties of the Fall season are the Hallowe'en parties. Get your costumes ready. Invite your friends to come with you and don't forget the dates: Senior Party, Friday, November 2nd; Junior Party, Saturday Morning, November 3rd.

Financial Campaign.—October 29 to November 3rd. Invest in the Girlhood of Peterborough.

Welcome Tea. — The U-kum-tu Club cordially invite all who have lately come to Peterborough from the Old Country to afternoon tea 3-5 p.m. or a social evening with the club 8-9.30 p.m. on Thursday, October 25th.

Badminton.—Courts are now ready for Badminton. Come and enjoy a game.

Gymnasium.—New members joining every day. Come on, Gym. Girls. Work hard just for the good of it. Play, just for the fun of it. Laugh and rejoice, just for the spirit of it.

Schedule for Week.

Monday—4.15, Intermediate School Girls' Gym.; 7.30, G.R. Club; 8.00, Business Girls' Elementary Gym.

Tuesday—10.30, Ladies' Gymnasium; 7.00, Basketry Class; 8.00, Business Girls' Advanced Gymnasium.

Wednesday—4.15, Babies' Rhythmetic Dancing; 4.30, Junior Life-Saving Class; 5.30, Junior Aesthetic Dancing; 7.00, All Senior Life-Saving Classes; 7.30, Wohelo Club.

Thursday—7.00, Senior Aesthetic Dancing; 8.00, Ladies' Gymnasium; 8.00, U-kum-tu Club.

Friday.—4.15, Senior School Girls' Gymnasium; 4.30, Pollyanna Club; 5.30, Girls' Auxiliary; 8.00, Sports' Hour in the Swimming Pool.

Saturday—9.30, Junior School Girls' Gymnasium; 10.30, Junior Story Hour; 10.45, Babies' Gymnasium; 11.00, Junior Life Saving Class; 2.00, Sunshine and Everbright Class.

Badminton—Wednesday, 8.30; Saturday, 4.30 to 9.30. Each afternoon, 2 to 4, except Saturday. 1d-95-3797

New Step Diamond Rings

We have been showing some beautiful new designs in Ladies' Diamond Rings. The new Step Ring is the latest and most fashionable ring. It can be had in either White or Green Gold, set with a Genuine Blue White Diamond in centre and one or two smaller Diamonds on each side in steps.

The design is very easily worn with other rings and can be matched to go with any wedding ring that is engraved.

These Step Rings come at different prices, according to the size of diamond in centre, and range from $50.00, $75.00, $100.00, and up.

See these new Step Rings in our window. Your inspection cordially invited.

WARNE BROS.
DIAMOND HALL
Phone 880

MALE VOICE CHOIR PRACTICE.

Members and intending members, ladies and gentlemen, are invited to attend practice in Legion Hall tomorrow (Tuesday) evening at 8 sharp The executive are looking for a large turnout for this occasion.

ATTENTION! ATTENTION!

The Salvation Army Band are giving a Miscellaneous Concert consisting of band seelctions, quartettes, vocal solos, vocal selections, at the Mark Street Church, Friday evening, October 26. Admission 25 cents. Come and enjoy the concert.

TO HOLD ROSE DAY NEXT SATURDAY

Health Association Will Have Corps of Taggers Busy.

June is commonly known as the month of roses, but the ladies of the Health Association have decided to have a Rose Day on Saturday, October 27th.

This Rose Day is to raise funds that the splendid work of the Health Association may be carried on. The ladies having charge of the work are:

Mrs. R. R. Hall, Mrs. Aylmer, Mrs. Dr. Cameron, Mrs. B. Gardner, Mrs. Dr. McNulty, Mrs. Vanston, Mrs. Harold Morrow, Mrs. C. Turner, Mrs. Coulthard, Mrs. W. T. Hall, Mrs. Alex. Spence, Mrs. B. Rose, Miss Archer.

On Saturday, October 27, they will ask the public to buy a rose, and will have them for sale on every downtown corner. This is an appeal for a most worthy cause, one that is for the benefit of the sick and suffering in our city, particularly among the children, and should receive the hearty support of everyone. Buy a rose, and help bring roses to cheeks that are now wane and pale.

POWER HOUSE FIRE TIES UP INDUSTRIES

Merrickville Plant Destroyed, Cutting Off Electricity from Three Towns.

MERRICKVILLE, Ont., Oct. 22. —(Canadian Press).—The power house here of the Rideau Power Company was completely destroyed by fire at midnight, entailing a loss of $80,000 and tieing up the largest industries of this town. The blaze cut off power and light facilities at Smith's Falls and Kemptville, as well as here, but the former places were soon being supplied by Hydro service. The local lines cannot be switched over to the Hydro, however, and the industrial works here will be closed for two days at least, until the damage is repaired. The fire is believed to have had its origin in a defective lighting arrester.

BIRTH.

WAINMAN.—At Nicholls Hospital, to Mr. and Mrs. R. A. Wainman, 599 Gilmour Street, on October 20th, a daughter.

JOHNSTON. — To Mr. and Mrs. Sidney Johnston, on Friday, October 12th at Nicholls Hospital, a daughter (Rhoda Jean).

Colds Are Prevalent

Don't let a cough wrack your system. Take

Parke's Cough Balsam

An old reliable remedy that relieves coughs. This remedy contains a valuable balsam that heals all bronchial irritations and reduces congestion.

50 CENTS

BOND'S DRUG STORE
GEORGE AND HUNTER.

You will find many things in the Classified Ads. of the Examiner.

LUCKY NUMBERS ARE ANNOUNCED

Tickets 688, 208 and 154 Win in Respective Draws.

HAVE WEEK TO CLAIM.

The winner of the lady's travelling case was the holder of ticket 688. The case can be obtained by the person holding this number to October 27th at the Dominion Life Office, 172 Hunter Street. If the case has not been claimed then, the holder of ticket 850 may obtain the case up to November 3rd. After that the holder of the third number drawn, namely 28, will have the privilege of claiming the case up to November 10th.

For the bridge lamp the lucky number was 208, and the second and third draws respectively were 153 and 228.

For the second permanent wave given by Madame Merriam, the winning number was 154, the second and third draws being 185 and 25. A similar procedure will be followed in the case of the bridge lamp and permanent waves as is above outlined for the travelling case.

BISHOP VISITS MANY PARISHES

Will Address Anglican Laymen of City at Luncheon On Wednesday.

HAS HAD BUSY WEEK.

The Right Rev. James F. Sweeny, D.D., Bishop of Toronto, who has been visiting the Northern Missions in this district, returned to the city of Peterborough to-day. He reports that the recent wet spell has been hard on the northern roads, especially between Apsley and Wilberforce and in the Haliburton districts. Large congregations have greeted the Bishop at all his services and he is enthusiastic about the good work of the clergy he has been visiting.

His itinerary takes him to Millbrook this afternoon and Havelock in the evening. On Tuesday he plans to visit Norwood, Campbellford and Hastings en route for Wooler, where a confirmation service will be held on Tuesday evening. The Bishop will travel by night back to Peterborough to be on hand for the Laymen's dinner at the Empress Hotel at noon on Wednesday.

After his lengthy and detailed visitation in this district the Bishop will have an interesting story to narrate to the laymen who meet with him on that occasion. Invitations and tickets may be had by any interested gentleman and application should be made to Charles Lacheur, postmaster, who is president of the Laymen's Association.

IN POLICE COURT

Gerald Greig pleaded guilty in the Police Court this morning, before Justices of the Peace S. R. Armstrong and Frank Adams, to reckless driving on Smith Street on Saturday night, and was fined $20.00, and $4.50 costs, with his driver's license suspended for two months The young chap who was along with Greig at the time, pleaded guilty to being intoxicated in a public place, and was fined $10.00, and $4.50 costs. The two young men in a new car met with an accident on Smith Street on Saturday night, which resulted in both being injured in the forehead.

Wedding Bells

SOLES—DECK.

A quiet wedding was solemnized on Thursday, Oct. 18th, at Bridgenorth United Parsonage, when Veleta Elizabeth, second daughter of Mr. and Mrs. William Deck, became the bride of Mr. James Soles, of Lakefield, Rev. Mr. Totten officiating.

IN MEMORIAM.

BOUCHER.—In ever loving memory of our dear husband and father, Edward Boucher, who passed away Oct. 22nd, 1927:

Oh not in cruelty not in wrath
The reaper came that day.
It was an angel who visited the earth
And took our dear father away.
—Sadly Missed By Wife and Family.

IN MEMORIAM.

LONG.—In loving memory of Mrs. Jas. Long, who died October 21st, 1924.

"The flowers we place upon your grave
May wither and die,
But the love and memory that you left
Will never fade away.
We miss you when we need a friend,
On you we always could depend;
You cheered us in our sickness and soothed us when in pain,
God grant some day we meet again,
Florence.
—Inserted by Father, Mother and Sister.

W. Gordon Hall
Electrical Contractor
Phone 1403W

ADVERTISE IN THE EXAMINER

ORRIE HERRON IS WINNER OF WRIST WATCH

(Continued from Page 1)

Harper, 543 Harvey street, 18 names; Joseph Lucano, 618 Aylmer street, 17 names; Billy King, 210 Antrim street, 16 names; John Londerville, 338 Reid street, 12 names; Max Fredenburg, 376 Rubidge street, 10 names; Frank Lustic, 215½ Charlotte street, 9 names; Dick Carveth, R. R. No. 2, Indian River, 9 names; Francis Jack, 169 Edinburgh street, 8 names; Dorothy Lacey, 217 London street, 8 names; Isabel Skitch, 231 Dublin street, 7 names; Kathleen Thackeray, 463 Stewart street, 5 names; Max Kimball, 569 Armour Road, 5 names; George Ebbs, 223 Mark street, 5 names; Douglas Allison, 875 Water street, 2 names; Willie Tinney, 372 Queen street, 1 name.

GEORGE STREET ANNIVERSARY

(Continued from Page 1)

ada was still in the settlement stage and the settlers are too poor to buy their needs; they must be supplied to them.

Speaking on the foreign problem, he said there were just as many non-English speaking people in Saskatchewan as English speaking, but their grandchildren will all speak English. The children are bright and quick to learn The Byng medal for proficiency in scholarship went to a foreign girl, also the medal, at Dalhousie University.

Greater Union Predicted.

The speaker expressed the belief that the United Church would by example cause a great union of all Protestant churches, not for themselves but the better to help the weak.

The music supplied by the choir under the direction of G F. Liddle, was very effective. It consisted of anthems by the choir and solos by Mrs. G. F. Liddle, Signor Lamberti and Douglas Carlisle.

ANNIVERSARY AT ST. JAMES'

(Continued from Page 1)

remember that God knows all about it. Material things may change all about us, but God is Everlasting, the same yesterday, to-day and forever, the Unchangeable One. He never leaves or forsakes those who put their trust in Him.

"Divine Power should keep us strong. Never mind if you feel you have no talents. God will find a way to use you. The story is told of a great violinist who was to play for some friends. One of them, jokingly took the violin from the case and replaced it with another. When the violinist opened his case he saw at once what had been done, but he determined to show his friends that the music depended not on the instrument but on the man. Let us be instruments in the hands of God. It is our business just to keep the channels free so that God may play on us.

"Then, there is the Divine Promise, 'I will be your strength'. There are two way of helping a man you meet carrying a heavy burden. You may offer to carry his burden for him, or you may take him along too. A man once took another, who was carrying a large bundle, into his car, but seeing his passenger still holding the bundle on his back, told him to make himself more comfortable and let the bundle rest on the seat. The man replied that he thought it enough to be given the lift himself without having his burden carried too. Just so, we are praying to God to help us, but we still carry our own burdens."

The Male Quartette concluded this service by singing very feelingly "O Wandering Child Come Home."

Evening Service

The evening session, which began at 6:45, was a service of praise led by the Maple Leaf Quartette, a junior Choir and the St. James' Orchestra. This service consisted of old familiar hymns and was like a benediction on that which followed. The Rev. H. M. Manning, the first pastor of St. James, led in the opening prayer, and the pastor read the evening scripture lesson from the 5th chapter of St. John's Gospel beginning at the 19th verse.

Memories of childhood days were stirred in the hearts of all by the beautiful rendering by the Quartette of the old, but ever new song "The Little Brown Church in the Vale" to the largest congregation that had ever gathered in St. James Church.

Other numbers sung by the Quartette, each a sermon in itself, were "The beautiful garden of Prayer" and "The old rugged Cross."

For his evening sermon, Rev. Mr. Dudgeon took for his theme the 24th verse of the chapter previously read. "Verily, verily I say unto you, He that heareth my word and believeth on Him that sent me, hath everlasting life, and shall not come into condemnation, but is passed from death unto life." Feeling that the message given by the choir and the Quartette in song was more profitable than a long sermon, he spoke but a few minutes, saying that he wished to leave with his people the words of the Master and not his own.

"Just outside the door" was the very appropriate selection by the Quartette, who sang throughout the service without accompaniment.

The St. James' choir, under the able leadership of Frank Stevens, the organist, rendered two beautiful Anthems. In the morning they sang "I will sing of the Mercies of the Lord," and in the evening, "O clap your hands together," the solo part being taken very effectively by Mrs. Ernest Kitney.

The closing prayer was sung by the Male Quartette.

The Maple Leaf Male Quartette will be at the concluding anniversary service on Monday evening, when they will have charge of the entire program. Those hearing them on Sunday will be sure to hear them again at this last service.

WOMAN NOT MEANT AS CLINGING VINE

(Continued from page 1.)

Men and boys will always measure up to the standards set by women." Here Mrs. Macoun quoted the youth who said to her "Pity the boy" when she was advising him with regard to his conduct toward girls and he told her that the young women of this generation did not set their standards high enough.

The speaker asserted that women could also do much to imbue the important idea of thrift in the minds of their children and thus do much to lessen the great curse of debt under which the nation labors at all times. They could, too, mould public opinion toward the furtherance of their own endeavors.

Mrs. Macoun concluded her interesting, brief address with an adjuration to use all the little opportunities that come to hand. "No person ever wants for anything who uses the little things that come to hand at every turn, and the little opportunities to do good and kindly acts."

Mrs. J. F. Allan

"Women of the Victorian Era," was the subject of an inspiring lecture by Mrs. J. Forbes Allan.

"Some men would have us believe that the woman of the Victorian Era was far and above the modern woman, claiming that she has lost her charm in being too self-assertive," she said. To-day, the woman is taking a broader interest in wrongs and needs of society, but she knows that her home life must not necessarily suffer because of this larger interest and awakening. Looking into the life of the Victorian woman one sees how frail, how limited, how clinging was the full life of the woman. Any social or reform work was outside of her narrow activities, which consisted mainly of needle and fancy work. Swooning seems the weapon used to shirk the responsibility of a real problem.

To-day woman is taking a wider, bigger part in the world's activities. This is due, said the speaker, first to the gradual increase of enlightenment of civilization and facilities for travel; second, to the advance in medical science which prescribes both mental and physical activity, discarding the old view that physical and mental vigor were things to be avoided and concealed if possessed, and third, women have proved their fitness to take a part in the solving of life's problems. Progress lies in the realization of the equality of men and women and the development of all the powers of the latter.

Changes Come Slowly

Equality does not mean identity, said the speaker. Great changes and developments have only come slowly and have always been accompanied by drawbacks and temporary overthrowing of cherished beliefs. Only by degrees does the sham drop off, as the few poor imitations of men in dress and manner by some women.

A woman taking an active interest in public affairs should be womanly, said Mrs. Allan. The gifts of women are her own, and they may differ in their order and prominence from men but still history and experience have taught that she is man's equal and mate, both together to form a whole. This equality should no more prevent a man from being chivalrous than it should prevent a woman from nursing a man when he is ill.

"Woman's place in the home I exalt to absolute supremacy," said the speaker. But given a home carefully looked after, it is necessary to have some outside work for which the woman is gifted or by which she can serve others. Women have always been recognized as good workers with greater endurance than man, and when roused to fight their fight to the end.

Politics, because they control, through government, taxation, the disposal of a good portion of the money necessary to the home, should be of interest to the woman. This interest can be taken without loss of charm or relinquishment of her finer qualities. The woman of to-day is better educated and reads more than the Victorian woman and therefore can discuss and appreciate the work of her husband and sons, thus drawing a closer circle of interest around the home life.

The woman of to-day in spite of all her shortcomings and her excesses, is making a more worthy and notable contribution than the woman of any previous generation, said the speaker in finishing.

IF YOU COULD SEE HIM TO-DAY

Biliousness and Constipation Gone—Thanks to Fruit-a-tives."

Health, vigour, energy—perfect regulation of the kidneys and bowels—sound sleep and good appetite—how they all re-appear to make life worth living, as soon as you take the marvelous medicine "Fruit-a-tives," made from fruit juices combined with the finest medicinal ingredients.

Mr. Emery Lemay knows this. Writing from 88 St. Famille St., Montreal, he states, "I was always constipated and bilious, which made me feel tired and out-of-sorts. One day a travelling man recommended 'Fruit-a-tives.' You should see me to-day—in perfect health, full of energy, and the constipation all gone."

This is one of the great virtues of "Fruit-atives"—its wonderful cleansing powers. It acts on the three great eliminating organs, the bowels, kidneys and skin, keeping the body free of waste, purifying the blood, building up strength and energy. Try them. 25c. and 50c. a box—at dealers everywhere.

Phone 274
FOR FAST FREE DELIVERY FROM
BORLAND'S DRUG STORE,
PHONE 274 229 CHARLOTTE ST. (Only 4 Doors from Aylmer St.)
"The Store with the Yellow Front"

Kiwanis Club

Wishes to thank everyone who helped make the Produced-in-Canada Exhibition so outstandingly successful in 1928.

Dr. J. J. Craig,
Exhibition Manager.

Fall Hardware Needs

READY ROOFING

A leaking Roof means that the Roof Boards, Beams, and Rafters are rotting and your building deteriorating. Repair it now before the cold stormy weather sets in. Note our prices on PREPARED ROOFING. Each Roll contains 108 square feet, and has nails, cement and directions in centre of Roll.

TOMAHAWK ROOFING

Light	Medium	Heavy
$1.90	$2.25	$2.75

EVERLASTIC ROOFING

Medium	Heavy	Slate Surfaced
$3.25	$3.75	$4.00

LIQUID ELASTIGUM

To get longer service from Prepared Roofings, coat them occasionally with LIQUID ELASTIGUM—put up in One Gallon Cans at $1.25

GARBAGE PAILS

Galvanized Iron with covers
75c, $1.00, $1.25

ELECTRIC BULBS

25, 40 and 60 watt. Clear Tungsten 23c each
4 FOR 83c

TOILET PAPER

Huron Toilet Paper in 4 oz. rolls,
6 ROLLS FOR 25c

TEA KETTLES

Copper Tea Kettles., nickel plated, No 8 size
SPECIAL VALUE $1.98

WAXERS & POLISHERS

for keeping your hardwood floors in shape. These waxers do away with getting down on your knees, as they both apply the wax and polish it. About 15 lbs. in weight Note this price $3.00

STOVE SUPPLIES

STOVE TIME is here, so be sure to go over your heating equipment and replace all weak or rusted pipes. It pays to play safe with fire.

STOVE PIPES, heavy riveted .. 25c
Heavy Patent Lock 20c
Light Patent Lock 15c
STOVE PIPE ELBOWS 25c and 35c
COAL HODS, Galvanized 75c
FIRE SHOVELS .. 10c, 25c and 30c
FURNACE SHOVELS 75c
ASH SIFTERS
Banner Dustless .. $3.25 and $4.00
Open Style.. .. .. .. 35c and 40c
FURNACE CEMENT .. 20c, 35c, 60c
STOVE LINING .. .. 20c and 35c

WINDOW GLASS

Replace all broken or cracked window panes before the weather gets too cold. Our prices are low on glass. Phone your order and we will deliver it cut to your measurements.
PURE PUTTY, per pound .9c
GLASS CUTTERS 15c, 20c and 50c

LAUNDRY NEEDS

COPPER BOILERS $2.98
WASH BOARDS
Glass 65c
Zinc 45c
ELECTRIC IRONS .. $2.50 and $3.50
CLOTHES RACKS .. 85c and $1.00
CLOTHES BASKETS 85c and $1.10

Clothes Line Wire

LIGHT		HEAVY	
50 ft.	30c	50 ft.	35c
100 ft.	60c	100 ft.	70c
150 ft.	90c	150 ft.	$1.05

CLOTHES LINE PULLEYS .. 35c
HOOKS for PULLEYS 5c

PHONE ORDERS PROMPTLY FILLED
Browns' Hardware
171 Simcoe St. - Phone 532
WE DELIVER
Buy at Browns'--Bank the Balance

IT'S CONFIDENCE THAT DOES IT
Grapes 6 qt. Bskt. **45c**
These are real ripe and in good shape for Jam, Jelly, or Grape Juice.

Potatoes Prince Edward Island grown, grade 1, size and quality, peck 25c
Snow apples, fine for eating or jelly, peck 60c
Bottle Greenings, with the nice flavor, peck 60c
Cooking Apples, peck .....35c and 40c

GROCERY ORDERS DELIVERED FREE
Porter S. White Co.
Phones 1966 2969 GROCETERIAS 332 GEORGE 346 CHARLOTTE

VOCATIONAL SCHOOL Night Classes

All who registered for the Classes in Motor Mechanics, Woodworking, Machine Shop Practice, Draughting, and Shop Mathematics will assemble in the Auditorium of the Vocational School, on **Monday, October 22nd, at 7.30,** for the purpose of organizing the Classes.

H. R. H. KENNER, Principal.

Accounts Wanted

Will all persons having accounts for goods or services against the Produced-in-Canada Exhibition please forward them to the undersigned not later than

WEDNESDAY

in order that payment may be made this week.

DR. J. J. CRAIG,
146 Hunter St. West.

HOME EDITION

The Evening Examiner

IF IT WILL HELP PETERBOROUGH AND DISTRICT, THE EXAMINER IS FOR IT.

PROBABILITIES
Moderate to Fresh Northwest winds; Fair and cool tonight and Thursday.

VOL. LXII., No. 96 — PETERBOROUGH, WEDNESDAY, OCTOBER 24, 1928 — PRICE THREE CENTS

URGE DEVELOPMENT OF TRAINING SCHOOLS

Mail Plane Crashes In Take-Off

PILOT AND PASSENGERS RECEIVE MINOR INJURIES PLANE DESTROYED BY FIRE

Hit Air Bump While Taking Off From Stubble Field.

NEAR CALGARY.

Forced To Make Landing Owing To Leaky Gasoline Tank.

CALGARY, Alta., Oct. 24 (Canadian Press).—Hitting an air bump while taking off from a stubble field seven miles east of Calgary at 2 o'clock yesterday afternoon the DeHaviland air mail biplane of the Western Canada Airways crashed into a bank on the and burst into flames. It was destroyed. The passengers and pilot escaped with minor injuries and burns.

The machine, which inaugurated the nine-hour mail service between Winnipeg and Calgary on Monday, made a forced landing in a field on a farm owned by S. S. Ellis, about seven miles east of Calgary about 5.30 on Monday afternoon. This landing was caused by a faulty feed from the auxiliary gasoline tank which was turned on when the machine ran short of fuel.

Tore Wing on Fence

In landing, the low wing of the machine came in contact with a barbed wire fence, which tore the fabric considerably.

The fabric was repaired yesterday morning and an attempt was being made to left the ship with the intention of completing the flight to Edmonton when the accident occurred. The machine raced down the stubble field, but it failed to gather the proper momentum. It struck a bump on the ground and swerved to the right. It tore through two fences and crashed over the road, the spine of the machine cracking under the impact. The nose plunged into a bank on the side of the road and at once the huge craft burst into flames.

Pilot Buchanan, at the instant of the crash, leaped from his cockpit and rushed to the door of the cabin which he threw open. This permitted the other passengers to escape instantly and their injuries were few.

Plane Destroyed

Witnesses of the wreck declared that the machine would be a "write-off." They said that, had the passengers remained in the ship another fifteen seconds their rescue would have been impossible.

The passengers were taken to the farm of M. D. Carlyle and from there were brought to Calgary where they communited at once with the head office of the Western Canada Airways at Winnipeg.

The value of the plane was $30,000.

Passengers aboard the plane were: T. N. Clayton, manager of the North Star Oil Company; A. D. McNeil, manager of the Western Oil Company; S. Leonard, Marconi Company operator; P. Down, of James Richardson and Sons, Winnipeg; and a mechanic. W. J. Buchanan was at the controls.

FEARS TANKER HAS FOUNDERED

Ship Reports Finding Only Oil Streaks On Answering S.O.S. Call.

45 MEN ON LOST SHIP.

BOSTON, Oct. 24 (Canadian Press)—Fear that the American tanker, David U. Reid, with 45 men aboard, foundered in mid-Atlantic during a heavy gale on October 12, was expressed here by Captain Thomas F. German and the officers of the American steamship West Carnifax, in from Alexandria, Egypt.

Captain German reported that on the afternoon of October 14, the West Carnifax picked up an SOS from the Reid saying that she was sinking in Latitude 26 degrees, 16 minutes, north, Longitude 38 minutes, 45 degrees west a position not far from the Azores. The West Carnifax had been hove to because of the severity of the storm, but at once proceeded under forced draught, but it was not until the following morning that she arrived on the scene when no trace of the Reid could be found, but instead the sea was covered for miles with oil streaks and a large vegetable box was sighted.

While cruising about the West Carnifax was joined by the Leyland line steamer Delilian and the Dutch tank steamer Rotterdam, both of whom had picked up calls for help.

ROME, Oct. 24.—Canon Saponari appeared before the Bar Tribunal here charged with murdering his father with a scythe. Police testified that he cut off his father's head when the 80-year-old man refused to grant demands for money. The accused was about to enter his church when the arrest was made.

Magistrate Objects To Use Of Influence

"Any person who attempts to influence me on the bench will be prosecuted," declared Magistrate O. A. Langley this morning when he was hearing evidence in the case of a girl who had pleaded guilty to two theft charges. As the court was entering the plea of guilty on the information a letter was placed on his desk which, from his remarks, indicated that he was being asked to deal with clemency in the case. His Worship appeared annoyed and said in the past he had always handed the letters to the Crown-Attorney, but in the future action would be taken against the writers.

CLAIMS REPLY FROM MARTIAN

Dr. Robinson, Telepathist, Says He Had to Decode Message.

OPERATORS HEAR NOTHING.

LONDON, October 24 (Canadian Press).—After paying thirty-six cents a word for Government radiograms to be sent to a woman on Mars, and after listening for replies, Dr. Mansfield Robinson, telepathist, announced to-day that certain messages had been received but would have to be decoded.

Operators at the Saint Alban's radio station who had listened for the reply, said that nothing had been heard from the distant planet.

The messages sent by Dr. Robinson were despatched into space by the Rugby Station early to-day and were addressed to Comaruru, a big-eared Martian woman with whom Dr. Robinson said he had had telepathic communication.

Dr. Robinson said he had received a reply at the laboratory of a friend. "There will be some ginger behind their reply," remarked the doctor reassuringly. "This is the greatest event in the history of the human race."

ARE YOU GETTING YOUR COSTUME READY?

Hallowe'en Is Just a Week From To-night—A Big Night It Will Be.

Every one interested in having a sane, orderly celebration on Hallowe'en is working on a costume for the parade to be held under the auspices of The Examiner Hallowe'en Party Committee. Prizes will be announced and on exhibition in a few days and outside of the fun you have, the prizes will be worth winning.

If it is a fine night, thousands of visitors are expected from the surrounding district, both in costume and as spectators. Everyone is invited to get in costume and everyone is eligible to win a prize, the list of which is as follows:

Married Couples—Fancy.
Married Couples—Comic.
Lady—Fancy.
Lady—Comic.
Girls under 14—Fancy.
Girls under 14—Comic.
Gentlemen—Fancy.
Gentlemen—Comic.
Boys under 14—Fancy.
Boys under 14—Comic.
Best Clown—any age.
Best Masquerade put on by a fra-
society.
ternal or community club, lodge or
Best Masquerade put on by commercial organization, shop or factory.
Special Prize for boy dressed to represent a member of the Seckatary Hawkins Club.

Given good weather, this should be one of the best city and district community events of the year which is gotten up and organized by The Examiner with the very kindly assistance of a number of citizens who are desirous of seeing Peterborough's men and women, boys and girls, have a good time on Hallowe'en, yet do nothing to disturb others or damage property, as has been the case in years gone by.

The hearty co-operation of every citizen as a masquerader or spectator to make the night a complete success is anticipated.

BISHOP SETS OUT PROGRAM

Langsner Finds Out

Claims He Knows the Most Guilty Party in Small Case.

REMAINS AT TASK.

Operations Are Being Carried On in Rosedale Dump By Criminologist.

TORONTO, Oct. 24.—(Special).—Dr. MacMillian Langsner is an early riser. At the first peep of dawn this morning he emerged from his palatial apartment and went out to look for Ambrose Small.

There is nothing new in the theories which the doctor seeks so mysteriously to guard. His idea coincides if it is not actually built upon the theory of the Small sisters and Patrick Sullivan that Ambrose J. Small's body was buried in the Rosedale dump.

In the course of an extensive interview with The Examiner later, Dr. Langsner said: "I know who is the most guilty party in connection with the death of the late Ambrose Small, and I also know that today that party is weakening. It is more than probable that in a short while a sensational announcement in connection with the case will emanate from another city. I expect that this announcement with be made before long."

The nature of the criminologist's operations about the Rosedale dump were not known.

Inspector Austin Mitchell, of the Toronto police who has directed the search for the missing millionaire for nine years when asked regarding the belief of the Small sisters and Pat Sullivan that the body was in Rosedale dump, merely said: "We used the steamshovel there for two weeks."

Talks With Commissioner.

For well over two hours Dr. Langsner discussed the case with Acting Commissioner of Provincial Police Alfred Cuddy at Queen's Park to-day. The utmost secrecy prevailed regarding the conference. Neither Dr. Langsner, Commissioner Cuddy nor any official of the Attorney-General's Department would make any comment regarding the visit. During the meeting no message or telephone call would be put through to the Commissioner's office, and he declined to make any definite statement after the mysterious visitor had left.

Deputy Attorney-General E. W. Bayly, who talked to Dr. Langsner yesterday, was not present at to-day's conference. It is understood, however, that he unfolded the same theory and the same facts to Commissioner Cuddy that he did to the Deputy-Minister yesterday.

Attorney-General W. H. Price frankly admits that he does not know whether there is anything new that is important in Dr. Langsner's story or not. He merely says that the crime expert's story will have to be investigated.

"I want Mr. Cuddy to look into it," Col. Price states. "I do not know how long it will take. It might be three or four days."

Government Willing To Pay.

The doctor, it is said, entertains wild and fantastic ideas as to the value of his services. Strange as it may seem, the authorities are willing to pay some money, but on this consideration that he can add to what the Small sisters and Sullivan know by the production of witnesses. The Province says: "Bring along your witnesses and then perhaps we can talk money."

The Government, it is understood, is not by any means adverse to giving financial support to any one who has a reasonable chance of cleaning up the Small mystery. It is a well-known fact that Queen's Park has never been unduly elated over the work which was done by the city police in their efforts to solve the Small case.

Dr. Langsner told The Examiner to-day that he was the criminologist who settled the question as to how Lord Carnarvon met his fate at the entrance to the tomb of King Tut in Egypt. He possesses pictures showing himself with a group of gentlemen standing before the tomb of the famous king.

Insect Killed Carnarvon

The investigator of the Small mystery declares that he caught an insect similar to the one whose bite was supposed to prove fatal to the British explorer. A cat was used for experimental purposes and after the insect had bitten the cat the animal died in 16 seconds.

Dr. Langsner said that in the course

(Turn to Page 7, Please)

War Memorial Committee Desires Citizens To Make Contributions At Early Date

With the war memorial to be unveiled on Armistice Day the committee is anxious that contributions to the fund by those who wish to assist in the erection of this handsome memorial be made at just as early a date as possible.

Subscriptions are being received daily, but there is still needed to complete the fund about $4,000.00. It will be greatly appreciated by the committee if those intending to subscribe would do so at once.

YOUNG OFFICERS THREATEN POLICEMAN WITH SWORDS

Three Men Arrested Following Brawl in Hamilton Club Early To-day.

DRUNK ON ARRIVAL.

Policeman Called By Club Officials Forced To Draw Gun For Protection.

HAMILTON, Ont., October 24 (Special to The Examiner). — John P. O'Reilly, 136 Herkimer Street, Milton Knowles, 942 Main Street East, and George Morrison, 18 Mountain Avenue, all officers of the 3rd Canadian Machine Gun Battalion, were arrested during a drunken brawl at the Thistle Club, on Robinson Street, early to-day, and charged with being drunk and disorderly.

An additional charge of assaulting a police officer was laid this morning when Chief Coulter received the report of the officer.

None of the accused appeared in Police Court this morning. Their names were entered on the roster, but a remand of one week was requested.

In Military Uniform.

It is alleged that the young men, who were in military uniform, had brandished their swords and struck P.C. Barkwell, who had to draw his gun to force them back.

The Thistle Club is an exclusive business men's club, and officials reported the brawl to the police about 1.30 a.m.

It is alleged that the three young officers were intoxicated when they entered the club. They made their way to an upstairs room and started to fight, it is said. When P.C. Barkwell arrived the fight was in full swing, and they had all drawn their swords, it is alleged.

An official of the club intervened and persuaded them to leave, but no sooner were they out on the street than they started in again, it is said. Constable Barkwell stated in his report that epithets were used. They fought furiously, took off their tunics, and tore each other's shirts. Swords flashed in the air, but luckily no one was injured.

When they tried to get into their car the officer, who was in plain clothes, took a hand. Up to this time the brawl had taken place on the club's property, and persuasion had been used to get the young men to leave quietly.

Instead of leaving, it is alleged, they went back into the club room and again started to fight. Morrison and O'Reilly being the centre figures in the melee, while Knowles is alleged to have stood ready with his drawn sword.

Turn on Policemen.

Glasses, windows, and furniture were smashed. Constables Barkwell and Green, who had by this time answered the call, tried to persuade them again to leave the club, but the trio are alleged to have turned on them.

Constable Green was struck and knocked backwards. The trio backed Barkwell into the corner. He shout-

(Turn to page 7, please)

Chinese Student Held For Murder

CARLISLE, England, Oct. 24 (Canadian Press). — A young Chinese law student from New York was on trial here yesterday, charged with the murder of his bride, Wai Sheung Miao, said to be the daughter of a wealthy Chinese merchant. The murder was committed when the couple were on their honeymoon. Chung Yi Miao denied his guilt and all knowledge of the killing.

The bride was found strangled in a wood near Keswick last June, shortly after the arrival of the couple in England after their marriage in New York.

The defendant said that they had lived with his wife's relatives at Buffalo for a short time, proceeding then to England. On the afternoon of the tragedy, he declared, his wife had set out alone for Keswick. He himself retired to bed on account of a bad cold. His wife was a much travelled woman, he explained, and often toured alone. She was fond of wearing jewelry. He told of suspicious looking Orientals he had seen watching them in Glasgow and Edinburgh, and also at Grange, a watering place.

The hearing was adjourned until to-day.

OTTAWA RIVER AGAIN IN FLOOD

High Water Hinders Logging Operations and Lessens Power Output.

BRIDGE CARRIED AWAY.

OTTAWA, Ont., Oct. 24 (Canadian Press).—Rising steadily for the past few weeks, the water of the Ottawa River has now reached a height which handicaps the lumber industry at the Chaudiere Falls. Below the Falls the river is now about twice the depth it was last fall, and along the upper reaches the water is proportionately high.

It was found necessary to place the steam plant at the J. R. Booth sawmill in operation, owing to high water forcing the closing down of the regular power.

It was stated that the height of water backing up in the tail races has caused a lessening of the power for the operation of the mills.

Along the Upper Ottawa reports of flooding came from Fort Coulogne and Campbell's Bay, and some residences have been rendered inaccessible. The bridge between Kazubazua and Gracefield over the Pickanock River was carried away yesterday by the high water.

French-Canadians To Make Tour Of Continent Handcuffed To Bicycles

VICTORIA, B.C., October 24 (Canadian Press). — Louis Degagnier and Geo. Fraser, both originally of Montreal, were yesterday handcuffed to their bicycles, and are now ready to start on a six months' tour, which is planned to bring them to their home city, where they will be released from their vehicles. Chief of Police John Fry locked the handcuffs on the two men and the key is being sent to the Chief of Police in Montreal, who will release them there. One handcuff is fastened on the left arm of each of the cyclists and to the end of a six-foot chain which is secured to the bar of the bike.

The two men say they are "studying nature" through the medium of their bicycle tour. Degagnier has been riding a bicycle all over Canada and the United States for the past seven years and Fraser has been doing the same for two years. They recently formed a partnership when they met in Vancouver. Their proposed route will be by way of Vancouver, Seattle, San Diego, thence across the continent to Florida and then to New York and Montreal.

Asks For Help of Laity

Anglican Projects For Near Future Outlined To Laymen.

AT LUNCHEON MEETING.

Prayers and Work Appealed For By Rt. Rev. Bishop Sweeny.

Setting forth the church's program for the next few years, the Right Rev. J. F. Sweeny, Lord Bishop of Toronto, appealed to the Anglican Laymen of the city for their prayers and support when he addressed a large number of men at a luncheon in the Empress Hotel at noon to-day.

His Lordship, who has just finished a strenuous week of visits among the outlying parishes of this part of the diocese, referred to the evidences of the good work of the Peterborough Anglican Laymen's Association among the churches of this district, also congratulating President Charles Lacheur, who was chairman, on other efforts which he had enumerated.

Bishop Sweeny was accompanied on his tour by A. H. Cuttle, Finance Commissioner of the Diocese, who was also present at to-day's luncheon. Among those at the head table were W. J. Kent, vice-president of the Association, Rev. C. A. G. Bonnor of Apsley, Rural Dean of Peterborough, His Worship Mayor Denne, E. A. Peck, M.P., and W. H. Bradburn, M.P.P.

Grateful to Laymen.

His Lordship, who was introduced by E. A. Peck, M.P., as the hardest working man in the province of Ontario, said there were three reasons why he was pleased to meet the laymen of the city at such a meeting. First was that he might know them better and that they might know him better. Secondly, he wished to express his appreciation of the work done by the Laymen's Association. He had been very much interested in the report of its activities which had just been read by the president. He was grateful for the visits paid to country parishes and for the good fellowship engendered.

The Bishop recounted the large number of places at which he had conducted services during the past week. The roads had been rough and muddy, but he had been carefully piloted by the Rural Deans of Peterborough and Haliburton.

borough and Haliburton and other clergy.

The third and most important reason for His Lordship's pleasure was the opportunity to go over the program that is before the church, not only in this diocese, but in all Canada. He wanted to dwell on some of the activities in which every clergyman and layman should be engaged.

The Intensive Campaign

The first is the Intensive Campaign. This is a movement to raise in the Canadian Church the sum of $310,000 for the M.S.C.C. in the next three years, principally for work in Canada among the new settlers, the Indians and Eskimos of the north, the Orientals in British Columbia, and the Jews in Eastern Canada. Those who had heard the appeals of the bishops of the missionary dioceses had come back deeply moved. He was asking the people of his diocese to contribute an extra 25 per cent in order that the banner diocese of Toronto might raise $100,000 of this sum.

His Lordship asked his hearers to think, pray, and work for this cause. Each clergyman is being asked to form prayer circles in his parish and to preach at least two missionary sermons during the winter. The Bishop said he had been told that they would preach to empty pews, but he believed that if they approached the subject full of fire and zeal for the extension of Christ's Kingdom they would have larger congregations than usual.

Cathedral Construction

His Lordship's second appeal was for the completion of the diocesan Cathedral of St. Alban the Martyr, in Toronto. It was his hope, he said, to live to see it finished, and he would be very happy if it could be completed and opened with majestic ceremonies in 1930, when he celebrates the 50th anniversary of his ordination.

The Church Army

The decision of the Synod to establish the Church Army in Canada was His Lordship's next subject. It had been decided that the work should be started in Toronto and al-

(Turn to page 7, please)

Hunters Bring Back Deer From North

Claude Rogers and W. A. Richardson returned last evening from the deer hunt in Northern Ontario.

They arrived in front of The Examiner office about six o'clock, the proud possessors of a buck and doe, which they had obtained north of Mattawa after just a few days' hunt.

They left Mattawa Monday, North Bay yesterday morning and reached here last evening.

We have no authority for the statement, but some of the Rotarians can imagine venison roast for next Monday's meeting.

Messrs. Rogers and Richardson have the distinction of being the first local hunters to bring home a deer this year.

QUARREL ENDS IN TWO DEATHS

Man Who Shot Two Others, One Fatally, Commits Suicide.

AT MANCHESTER.

MANCHESTER, England, Oct. 24.—(Canadian Press).—Dramatic scenes occurring here last night, in which one man was murdered, another seriously wounded, and a third, the murderer, committed suicide, have aroused attention throughout the country.

Three men were playing billiards in a saloon opposite the Town Hall, when the quarrel began, and a fourth man, without warning, drew a revolver and fired six shots. Alfred Mace, a book-maker, one of the players, was killed, and a second player seriously wounded. The assailant, another book-maker, named Joe Fenton, shot himself afterward when detectives attempted to arrest him in his home.

LONDON CLERGY HOLDING SYNOD

First Since Reformation Held to Hear Report from House of Bishops.

SECRECY OBSERVED.

LONDON, Oct. 24. —(Canadian Press).—Fourteen hundred clergymen under the chairmanship of the Bishop of London met at St. Martin in the Fields Church to-day for the first Synod of clergy held in the diocese since the reformation.

Great secrecy was observed. It was understood, however, that the Bishop intended to report on the decisions taken by the House of Bishops at their recent meetings and to ask that the Diocese pledge itself to carry them out. These decisions include a ruling that use of the revised prayerbook which was rejected by the House of Commons should be left to the decision of the individual parishes.

WOMAN FIRES AT INTRUDERS

Police Think Two Men Were Pants Burglar and Confederate.

ONE MAN WOUNDED.

HAMILTON, Ont., Oct. 24—(Canadian Press).—Wakened by noises in the cellar, Mrs. J. Herrod, Burlington, early this morning seized a rifle, went downstairs and fired point blank at two men she saw emerging from the cellar stairs. One man lurched as if he was wounded. The two turned fled down the cellar, and disappeared through a window. Mrs. Herrod called Chief Lee Smith, who in turn telephoned Hamilton officers. Search of the district failed to reveal any trace of the marauders.

Hamilton officers are inclined to believe that the marauders were the "pants burglar" and his confederate and are still searching in hope of picking up the trail of the wounded man.

Realistic electric hares that squeak and leap to encourage the greyhounds will be a feature of a new dog track to be opened at Manchester, England.

WILL SUBMIT RECOMMENDATIONS FOR DEVELOPMENT OF JUVENILE IMMIGRATION TO DEPARTMENT

Resolutions Arrived at Meeting of Government Officials and Societies.

GIVEN FREE PASSAGE.

Recommend Institution of Similar Method For Training 'Teen Age Girls.

OTTAWA, Ont., Oct 24.—(Canadian Press).—The development of training schools for prospective juvenile immigrants under the empire settlement scheme and more effective methods for their selection in the British Isles and their placement in Canada are among the recommendations which will be made to Hon. Robert Forke, Minister of Immigration as a result of a conference yesterday between British Immigration as a result of a con-Welfare organizations and Federal and Provincial immigration officials. This was stated to be the first time that all bodies interested in juvenile immigration have met in conference.

The use of training schools for British boys wishing to make their homes on Canadian farms met with unanimous approval. Under this scheme boys are given free passage to Canada after spending several months in schools in the British Isles where they are trained in the work which they will take up here. The institution of a similar method of training "teen-age girls in household tasks was recommended.

Work in Co-operation

While the conference was held in camera it is understood that some opposition developed to the proposal that Canadian child welfare so-cieties should play a greater part in the choice and supervision of children brought out by British migration societies. The latter organizations felt that control should remain with themselves in the main, but it was agreed that the resources of the Canadian societies might be utilized in some co-operative way. The methods of co-operation are to be worked out at later meetings between the different bodies.

The legal relationship of the societies to their respective wards should be definitely determined, it was decided and the recommendation was made that uniform legislation be passed by the various provinces defining their legal rights.

At yesterday morning's session the members approved the recommendation that the selection of the children in the British Isles should be under the supervision of a Canadian official and that rigid medical examinations be carried out as well as investigations into their family background.

The Agenda for discussion at the conference largely corresponded with recommendations published by the Canadian Council in child welfare as a result of a recent survey of juvenile immigration.

STUDENT PILOT FALLS TO DEATH

Search Parties Find Body of Young Windsor Pilot in Tree.

INSTRUCTOR RIGHTS PLANE.

WINDSOR, Ont., Oct. 24.—(Canadian Press.)—Don Strevett, a youthful student pilot of the Border Cities Aero Club, fell from one of the club's moth planes about eight o'clock this morning.

According to early reports of the accident, Strevett was at the controls of the plane with the club instructor, R. H. Soundy, flying with him. Suddenly the plane went into a vertical dive and Strevett fell out. Soundy also fell from the fuselage but succeded in catching a wing and pulled himself back into the plane, which was then fying upside down. He righted it and made a successful landing at the Walker airport.

Strevett's body was found just outside of the village of Maidstone at 10.45 o'clock. It had crashed into a tree and was badly crushed.

OFFICERS ELECTED.

St. Peter's Sodality Elects Officers For Ensuing Year.

At a meeting held in St. Alphonsus Lyceum last evening the following officers for the ensuing year of St. Peter's Sodality were elected:

Prefect, Irene O'Brien; 1st Asst. Prefect, Florence Murray; 2nd Asst. Prefect, Ernestine McManus; Secretary, Mildred Archambault; Treasurer, Kay Doyle; Sacristan, Marion Fitzpatrick; Councillors, Clotilde Collins, Agnes Grant, Mary Reynolds.

LARGE CONGREGATIONS GATHER AT ANNIVERSARY SERVICES FOR BAILIEBORO UNITED CHURCH

Rev. Carpenter of Cavan is the Special Speaker For Occasion.

THANK OFFERING RECEIVED.

Bensfort Choir and Local Songsters Provide Special Music.

BAILIEBORO, Oct. 24 (Examiner Correspondence).—One of the largest crowds that the local United Church has ever had present at an anniversary service gathered at the anniversary services on Sunday morning at eleven o'clock and at the evening service at seven o'clock.

At the morning service the church was filled to capacity, but at the evening service the church was packed to the doors and many turned away from the service when they found the church so crowded.

Rev. Carptenter of Cavan conducted both services, taking for his morning text, "But now abideth faith, hope, charity, these three, but the greatest of these is charity," found in the 13th verse of the 13th chapter of Corinthians. Mr. Carpenter's evening text, was "Pushing out from the shore," taken from 5th chapter of the gospel of St. Luke.

The local choir conducted the morning song service Several beautiful anthems were ably rendered, while Miss Audrey Box of Port Hope rendered a beautiful solo, "Thy Will Be Done."

The Bensfort choir was present at the evening service and the splendid music provided by the visiting choir was much appreciated.

The thankoffering asked for by the elders of the church was two hundred and fifty dollars, and one hundred and thirty dollars was received at the morning service.

Suggests Home For Under-Privileged Girls

SARNIA, Ont., Oct. 24 (Canadian Press).—A school and home for under-privileged girls, similar to the Bowmanville school for boys, was suggested yesterday afternoon by Mrs. Howard Fallis, Ladies' Liberal-Conservative organizer, of Peterborough, Ont., when she addressed the local Ladies' Conservative Association. Mrs. Fallis in her address outlined the record of the Ferguson administration and gave a resume of Federal conditions.

Campbellford

CAMPBELLFORD, Oct. 24.—Mr. and Mrs. Fred Keller left yesterday morning for a motor trip to Sault Ste. Marie, Ontario, and also to Bay Mills near the Soo, where Mr. Keller's brother resides. They will be gone from three weeks to a month and will make the return journey through the United States along the route of the Dixie Highway. Mr. Keller is the owner and manager of the well-known summer resort, Rest-a-While, at Healey Falls.

After hearing the lecture on the rules of the road and motor car driving at the Regent Theatre last night, a motorist when coming from the theatre managed to cut in and crumple a couple of fenders about two blocks from the theatre. Aside from the dented fenders there was no serious damage done.

WAR VETERANS IN CHARGE OF FUND

Committee From Canadian Legion in Charge of Arrangements For Memorial.

(Examiner Correspondence)

LAKEFIELD, Oct. 24.—A committee of comrades of the Canadian Legion are in charge of arrangements for a suitable memorial to be placed in the village square to stand forever as a silent witness of the war sacrifice of Lakefield and the district. A 'clock" has been placed in the doorway of the Dickson store and this will indicate from time to time the progress of the fund which should mount rapidly for in those anxious days when tear blurred eyes studied the casualty lists for familiar names, how many families were not interested—few and those who showed no interest were regarded with distrust This a time when every man woman and child should bear a part, the diminutive nickle has its place, twenty of them make a dollar, and should not be despised, as a gift from a child who denies itself the ice cream cone or chocolate bar to have the privilege of helping in a big thing. While the small contribution is not despised, there are many who could easily give a good round sum which would make the hands of the clock register quickly and the objective would soon be reached. The value of the small contribution and the need of the large one should be realized by every man, woman and child of our village. The effort should not be left entirely to the members of the Legion, they have already given of their young manhood and to them and to those who lie in France and Flanders do we owe our present safety and prosperity.

Let us one and all do our bit (as they did) and the hands of the clock will soon point to the required sum and the people of Lakefield can hold up their heads and say "We do not forget."

Anniversary Services.

The anniversary services of Knox United Church will be held on Sunday next, October 28th, both morning and evening with Rev. David Wren of Trinity United Church, Peterborough as the special preacher.

On Monday evening, October 29th, there will be a concert held in the Memorial Hall at which local and Peterborough talent will be heard.

A delightful afternoon tea was held on Thursday at the home of Mr. and Mrs. Nathan Payne, Queen street, where the fancy work com-

Turn to page eight, please.

THE WEATHER

METEOROLOGICAL OFFICE, Toronto, Oct. 24.—Pressure is low over the St. Lawrence Valley and New England and high over the western half of the United States. Showers have occurred in some sections of Ontario and Quebec, while in the Maritimes and Western Provinces the weather has been fair.

Forecasts

Lake Superior—Moderate to fresh west to northwest winds; mostly fair and cool.

Western Provinces—Fair and a little cooler.

Traveller Enjoys Big Fowl Supper; First Real Meal In Weeks, He Declares

CAMPBELLFORD, Oct. 24—(Examiner Staff Correspondence).—Sincere appreciation simply expressed is welcomed by most people or organizations who attempt to please. While those who attended St. John's United Church fowl supper in Davidson's Arena last night would explain their presence there by practically as many reasons—at least one man went in search of a real good home-cooked meal. Apparently he did not seek in vain.

"We eat in restaurants and sleep in trains," he said. "Our stay in any one place or hotel is short and a complete night's sleep is something we get about once in two weeks. When I heard about the supper to-night, I was determined to go and see if I couldn't get a real meal. Boy, I ate till I was ashamed of myself. A young lady who seemed to know that I was from out of town and probably thought I looked hungry, brought me all kinds of things to eat. I had three wings, two drumsticks and then she brought me a great big piece of breast. I did my best with it and finished off the meal with two pieces of lemon pie. These suppers are certainly wonderful things."

FOUR CASES IN CAMPBELLFORD POLICE COURT

Ray Copperthwaite Committed For Trial On Three Charges.

THEFT AND ESCAPING.

Liquor Case, Forgery Charge Against Juvenile and Disorderly Charge Heard.

CAMPBELLFORD, Oct. 24 (Examiner Staff Correspondence).—There was more than the usual amount of business for the local police court yesterday afternoon when four people appeared to answer to various offenses. Counties Magistrate Floyd of Cobourg presided over the proceedings. W. F. Kerr, County Crown Attorney, appeared in the interests of the Crown.

The first case was one of the breach of the Liquor Control Act, the charge being brought against a local man of having liquor other tha ni na lawful place. He pleaded guilty and was fined $125 and costs, amounting in all to less than one hundred and fifty dollars.

The second case was that of a girl not yet fifteen years of age, who was charged with forging a cheque and purchasing goods with the money thus acquired. The amount of the cheque was thirty-five dollars, and the girl, it appears, purchased a wrist watch, a purse, and other smaller and less expensive articles. She apparently did not realize the enormity of her offense, and was allowed to go under suspended sentence after being given a serious talking to by the magistrate.

Disorderly conduct under sections 86 and 238 of the Criminal Code was the next charge to be heard. This time the accused was Victoria Mack of Seymour Township. She pleaded not guilty. The case arose from a broken window in the home of John L. Hay, Front street, which she was supposed to have broken.

Witnesses told of previous trouble with the girl, who was remanded to Cobourg for eight days for mental observation and if at the end of that time, she is pronounced sane, she will appear in court in Cobourg.

Ray Copperthwaite Committed.

Ray Copperthwaite was the fourth person to appear. There were three charges preferred against him, and to the first two he elected trial by jury. For the third offence, he elected to be tried by the magistrate, but since he had already elected to be tried on the other charges by a jury, the court

(Turn to Page 9 please)

WINGS DRAWS CROWD.

Regent Theatre at Campbellford Filled For War Film.

(Examiner Staff Correspondence).

CAMPBELLFORD, Oct. 24. — One of the most realistic of war pictures was presented at the Regent Theatre last night in the form of 'Wings,' the Paramount production. A special orchestra accompanied the picture, and the music added greatly to the appeal of this sensational offering. It is a story of the Great War featuring the part played in it by the air forces. There is, of course, a romance interwoven with the trend of events. Even at the greatly increased prices, every seat in the theatre was sold and every seat was reserved. With prices ranging as high as one dollar in a town of this size, the popularity of the picture may be judged by the demand for tickets and the numbers who were unable to gain admittance. There was a matinee in the afternoon for the purpose of catering to some of those who were either unable to get seats or attend the evening showing.

High Life Wicked, Says Centurion

MONTREAL, Que., Oct. 24 (Canadian Press).—"The world has changed a lot in the last 100 years, and this high life is wicked," according to Mrs. C. Caron, who has just celebrated her 100th birthday. She was born in Chateauguay, the daughter of Capt. Neil Morrison and Lady Elizabeth Morrison. She has lived in Saint John, N.B., and Troy, N.Y. She was married at the age of 15. Her husband has been dead for 45 years, and she is living here with two bachelor sons. She had twelve children in all.

BIG ENTRY LIST AT BACON FAIR

Entries Made in Every Class—Large Attendance of Farmers.

HOGS OF GOOD QUALITY.

CAMPBELLFORD, Oct. 24.—(Examiner Staff Correspondence).—The interest shown yesterday afternoon at the Bacon Hog Fair held on the Seymour Agricultural grounds indicates the growing popularity of this comparatively new phase of education for farmers. This is the second fair to be held here under the auspices of the Northumberland County Bacon Hog Breeders Association. While the event of last year was considered successful, this year's fair was much more so. Every class was considered successful, this year's fair was much more so. Every class of bacon hog entered on the list was present and in some of the classes there were as many as eight to ten entries. This is especially noteworthy when the weather for the last week or ten days is taken into account. At times during the afternoon there was a fine drizzle of rain which added considerably to the discomfort of both man and beast.

The market class udging was done by L. W. Pearsall, Toronto, and D. A. MacKinnon, Peterborough. Both Judges are associated with the live-stock branch of the Dominion Department of Agriculture. I. B. Martin, Toronto, was the judge of the breeding classes exhibited. Mr. Martin is associated with the Live Stock Branch of the Ontario Department of Agriculture.

Walter H. Smith, distric trepresentative of the Department of Agriculture, expressed the opinion that the fair yesterday was the most successful of many. He pointed out that there was an entry in every class and in most cases as many as eight to ten. In the market classes there were one hundred and sixty hogs entered. Much credit is due the president, William Ross and the secpresicent, William Ross and the secretary, Nelson Stone.

ELECT OFFICERS AT O.R.E.C. CONVENTION

Hear Report From World's Convention Held at Los Angeles.

(Examiner Correspondence.)

MADOC, October 24. — Several from Madoc attended the O.R.E.C county convention for Centre Hastings at White Lake Church, on Thursday. Among others, Rev and Mrs. G. W. Rivers, Mrs. H. Bailey, Mrs. A. Milne, Mrs. E. West, Mr. and Mrs. George West, Mrs. T. L. Nickle, and Miss Adams.

The report of the delegate, Mr. Donnelly, to the World's S.S. Convention at Los Angeles was given and much enjoyed. Reports were given from the different township associations, and all showed progress, and a distinct effort to measure up to the standard chart of efficiency. Discussion following reports was led by Rev. H. C. Priest, Prov. Representative and General Superintendent O. R.E.C.

Most of the officers were re-elected by acclamation, the only changes being in the president and superintendent of temperance. The officers for the year 1928-1929 are as follows:

President—Mr. Fred Heelin, Stirling.

Vice-presidents—Presidents of the Township Associations, Mr. George West, Madoc and Elzevir; Rev. A. N. Reid, Stirling and Rawdon; Mr. Phil Carr, Huntingdon; —. Tucker, Tweed.

County Superintendent of Children's Work—Mrs. John Martin.

County Superintendent of Girls' Work—Mrs. E. B. Cooke.

County Superintendent of Boys' Work—Mr. A. Wilson.

County Superintendent of Young People's Work—Mr. Thomas McMullen.

County Superintendent of Adult Department—Mr. B. Ketcheson.

County Superintendent of Home

(Turn to Page 8, Please)

ASTHMA
Spasms Stop at Once
Quiet restful sleep again. Freedom from that terrible slow strangulation. Just swallow RAZ-MAH Capsules. $1 a box at all druggists. *Relief guaranteed!*
FOR COMFORT USE R94
RAZ-MAH

BETHEL CHURCH WELL FILLED AT ANNIVERSARY

Rev. A. E. Thornley is Special Preacher For the Occasion.

INSPIRING SERMONS.

Decorations Make the Church Beautiful—Choir Provides Suitable Music.

(Examiner Correspondence)

WARSAW, Oct. 24.—Bethel anniversary services were held on Sunday, morning and evening. The church was beautifully decorated with autumn leaves, plants, cut garden flowers, fruits and vegetables.

The attendance in the morning was slightly larger than in the evening, but in both cases the church was fairly well filled. Rev. A. E. Thornley, of Mark Street Church, Peterborough, preached. He believed the Bible inspired and spoke as only one holding that belief can.

The evening text was taken from Revelations III., v. 20, "Behold I stand at the door and knock. If any man hear my voice and open the door I will come in to him and sup with him and he with Me."

Some of Mr. Thornley's points were that he believed the word of God, and that was why thirty-five years ago he was consecrated as a minister. The word of God liveth and abideth forever. It is given by inspiration to give light and life. The Lord Jesus Christ is spoken of as the Word. Isaiah looked forward hundreds of years and told of Jesus as the wonderful, councillor, prince of peace, in the ninth chapter. In the fifty-third He is spoken of as a tender plant growing out of the dry ground. In the fifty-fifth, it is said, "Ho! every one that thirsteth, come ye to the waters."

Mr. Thornley repeated much of each of these chapters; wherever he made a reference he not only gave the reference but the context, and he repeated it, or rather told the story convincingly in the words of Scripture.

After the passing of centuries, the promised Saviour came. To the shepherds the glad story was told. The Bible tells of His birth, but practically nothing of the first thirty years of His life, and the speaker advised his hearers to read John Oxenham's "The Hidden Years."

"During the three years of ministry we see a wonderful life and a world being transformed. Christ came to minister, but the climax was His voluntary offering of Himself and bearing in His own body on the cross the sins of the whole world. But He rose triumphant; and because He

(Turn to Page 9 please)

MONYPENNY
FINE
SHIRTS
The Shirts that At All Ways - Always
Sold at a reasonable price yet the rich man's dollar can buy no better value.
MADE BY MONYPENNY BROS. LIMITED
TORONTO CANADA
Sold by All Good Haberdashers!

SERMON SUBJECT HOPE OF NEXT LIFE

Order of Eastern Star Attends Church Service—Special Music.

HAVELOCK, Oct. 24.—(Examiner Correspondence)—"Life and Destiny was the subject of the address given by Rev. J. Lennox in Knox Church on Sunday evening when Prosperity Chapter O.E.S. was in attendance.

After extending a welcome to the members of the Eastern Star Mr. Lennox said while it was usually the custom to select some of the women of the Bible on whom the order was founded as the subject for the address he thought they might welcome a change therefore he decided to take the above subject.

In dealing with life in general he called attention to the old testament on while so many people build a possible theory regarding life in a future state and referring to Soloman who notwithstanding all his wisdom and wealth was very much like ourselves sometimes on the mountain top and sometimes in despondency. In the latter state he had said as recorded in third chapter of Ecclesiastes that there is a season for everything and near the end of the chapter says: "For the which befalleth man befalleth beasts; as the one dieth so dieth the other, so that man hath no preeminence above a beast for all is vanity." Later to dignify man above the beast says the body returns to the dust and the spirit to God who gave it.

Job also is in this state of despondency when after being deprived of wealth, friends and health says "man that is born of women is of a few days and full of trouble" and later on exclaims "If a man die shall he live again?". In the Psalms there is the more hopeful man who says: "Thou will not leave my soul in the grave." Paul in the New Testament is more optomistic and tells us that Christ hath abolished death and brought life and immortality to light through the gospel". Our Saviour says "I am the way, the truth and the life. He that believeth on me shall never die." Mr. Lennox laid particular emphasis on the word never and advised all who want to have the greatest and sweetest beauty of life to go to the new testament which tells of being born again and also of Christ's promise: "I go to prepare a place for you that where I am there ye may be also." In closing he spoke of the seriousness of the situation in regard to the future state.

Special music was rendered by the choir assisted by Mr. Joseph Abercrombie of Campbellford who gave a vocal solo.

Lone Sheep Takes Up Residence On Veranda

(Examiner Correspondence)

LAKEFIELD, Oct. 24.—On Saturday afternoon Mrs. O. A. Langley heard a slight noise on her verandah, and on investigation found a friendly sheep had encamped there and positively refused to "shoo," and to any request to do so merely replied "Baa-a." Mrs. Langley went down to the postoffice and enquired of any persons she saw if they could explain the probable ownership of the visitor. F. C. Crawford was appealed to, and on investigation found that the animal belonged to him and had strayed away. The story enlivened Saturday afternoon for all those who were lucky enough to hear it.

DOG DOESN'T LIKE HUSBAND; WIFE DENIED ALIMONY PLEA

NEW YORK, Oct. 24.—Hostility of her dog for her husband was not denied by Mrs. Louise Doehler, and therefore Supreme Court Justice Norman S. Dyke yesterday denied her petition for temporary alimony. Justice Dyke said:

"The husband denies he ever induced his wife to marry him. He denies that he desired to live with her relatives and her mother and father, and sets forth pethetic allegation that would, if true, justify his breaking away from close companionship with his wife.

"One of the allegations he makes was in relation to a black and white shepherd dog, who was unfriendly to me. My wife insisted on permitting this dog to sleep in bed with us.' This charge of a canine triangle is not denied, and, if true, might be the last straw that broke the continuity of this unhappy marriage contract."

The court concluded by suggesting that only a divorce trial would determine the issues in the case.

Bon Ami
Made in Canada

won't ruin your bathtub!
Have you tried Bon Ami for cleaning and polishing
Bathtubs, Tiling
Fine Kitchen Utensils
White Woodwork
Brass, Copper, Tin and Nickel Ware
Steel Knives and Forks
Windows, Mirrors
White Shoes, The Hands
Linoleum and Congoleum
Unlike coarse, gritty cleansers, Bon Ami *will not scrape and scratch* away the delicate glaze of your bathtub. It soaks up the dirt like a blotter.
Just sprinkle the soft, snowy-white *Powder* into the tub. Rub it all over with a well-moistened cloth. Spatter marks and cloudy rims disappear as if by magic and the white enamel fairly glistens with sparkling cleanliness.
Nothing else purifies and cleans everything in the bathroom so easily, quickly and safely as Bon Ami!
Cleans bathtubs quickly, and with perfect safety
"Hasn't Scratched Yet"

Powder and Cake
every home needs both
BON AMI LIMITED, MONTREAL

310 George Barrie's Phone 340
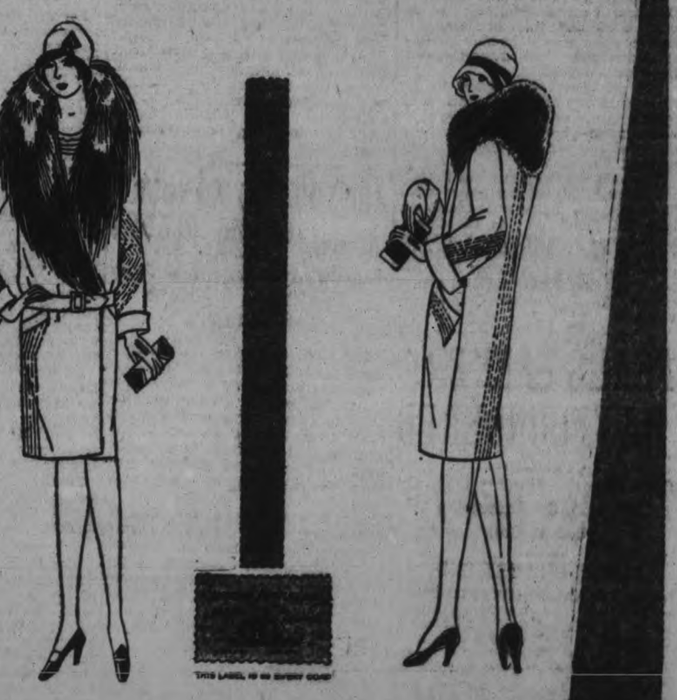
Here Are the Newest
GENUINE
Swansdown
COATS
As Advertised in VOGUE
The woman who seeks INDIVIDUALITY in her clothes, will find it in these new COATS of Genuine Swansdown . . . England's tradition for fine fabric making is woven into the soft fleecy quality of this luxurious fabric . . . The effect is heightened by the use of carefully chosen furs, and the tailoring is exquisitely in keeping with the character of the garments.
Shown exclusively in this City in our store.

FINE CONCERT AT ST. JAMES

Good Program By Maple Leaf Quartette For Anniversary Event.

MUCH APPRECIATED.

The anniversary services in St. James' United Church were continued on Monday evening with a splendid concert given by the Galt Maple Leaf Quartette to a capacity audience.

The pastor, Rev. J. H. Dudgeon, introduced the performers with a few words of appreciation for their services of Sunday, and anticipation for the evening. In response L. C. Fleming, leader of the quartette, expressed their pleasure in being in St. would enjoy a pleasant evening.

The first number on the program James' church an dthe hope that all was a stirring patriotic song by the quartette, "The March of the Guard."

"Profundo Basso," a comedy sketch, in which the singers endeavored to show their superiority to each other, was cleverly given as an encore.

The leader next introduced Charles McGregor, who appeared in the solo, "Queen Amang the Heather." The Highland costume, Mr. Fleming explained, wa susually worn in this number, but to-night it had been omitted, excepting "the face," which the singer could not help!

As a recall number, Mr. McGregor gave a humorous Scotch song entitled "Soosie McLean."

As the audience had received the Scotch music so well, Mr. Fleming announced another brand of 'Scotch,' in the form of a reading by himself, "The Bellman," in which the rhythmic strokes of the bell were interspersed with the views of the ringer concerning a new organ for the kirk, was most entertaining.

A tenor solo, "The Captain's Ditty," a dashing sailor song by Howard Henselwood, was followed by a lyric number, "The Summer Wind."

In introducing the next group, Mr. Fleming promised some songs of the Sunny South. The first that of a negro mammy crooning her pickaninny to sleep was "The Kentucky Babe."

Between the yawns of the singers the next very humorus number, "Two Unemployed," was given with great applause.

Sweet memories of lullaby days were recalled by the rendering of "Grandfather's Clock" by the perfectly blended voices of the quartette. Exceedingly comic was the ditty called "Little Tommy" given as a recall.

In announcing the next solo, Mr. Fleming declared that no program was complete without some reference to Mother Love. This was sung with tender feeling by Earle Hetherington in "Little Mother of Mine," and was followed by a quiet little selection, "Down Here" by which our thoughts were drawn to the God of Peace.

LeVieux Temps.

Mr. Fleming, himself of French Canadian blood, carried away his listeners to French Canada, with his very excellent rendering of Dr. Drummond's beautiful poem, "Le Vieux Temps." This picture of the life of the French Habitant, given by an old man, was at once amusing and pathetic.

Before giving his encore, "Little Bateese," Mr. Fleming explained that this name was a corruption of John the Baptist, who was a Patron Saint of Quebec. In an annual procession one man is always chosen to represent "Jean Baptiste," so it came about that in almost every French Canadian home there is a boy of that name. In this touching little poem the Grandpere speaks of his devotion for "Little Bateese."

Mr. McGregor again took his hearers back to Bonnie Scotland in his song, "There's a Wee Hame in the Hielands." His next offering with an American title "Ohio" was nevertheless a Scotch love song, in the chorus of which the other members of the Quartette joined.

Just preceding the closing numbers of the program, Elmer Frost, on behalf of the program committee and the Board of Stewards of St. James United Church, tendered their thanks for the splendid program given and for their music at the Sunday services. Mr. Spence seconded the motion of thanks to which the audience responded heartily with a clap of hands. Rev. Mr. Dudgeon in a few cordial words extended this vote to the quartette. In replying the leader expressed the appreciation of the quartette for the great courtesy they had received fro mthe program committee, the pastor of the church and the large audiences which had greeted them at all services where they had sung. He also moved a vote of thanks on behalf of his quartette and the audience to the accompanist, G F. Liddle, organist of George street United church, whose performance was both artistic and very acceptable.

Fifteen Years On Road.

Mr. Fleming said that for fifteen years the Maple Leaf Quartette of Galt had been roaming all over Ontario and Quebec without advertisement and without ever having solicited an engagement. During the first three years of their work they had given their services entirely to spiritual work only, in churches, hospitals and instiutions, asking only in reutrn their expenses. In concluding his remarks he paid tribute to the fine work he had seen evidenced during his short stay in St. James' church, and urged for the hearty co-oepration of the congregation with their pastor.

A medley of "Sweet Southern Airs" by the quartette showed to splendid advantage the range and sweetness of the different voices.

By special request the quartette were happy to give the sacred number entitled "The Wayside Cross" which was a very fitting conclusion to the St. James' anniversary services.

Helpless With Pain In His Back

Vancouver man thinks Gin Pills wonderful

Right in the midst of the local Horse Show, Mr. J. S. Russell, of Vancouver, B.C., was completely laid up by severe pains in the small of his back. He could not sit on a chair, let alone on a horse. "I was compelled to go to bed," he says.

Here a most awkward and painful problem was solved by a friend who advised Gin Pills, which quickly corrected the trouble according to Mr. Russell, whose letter ends—"and I was able to ride again in 24 hours. Gin Pills are wonderful."

Gin Pills positively give relief, not only in cases of severe backache, but in even more acute kidney conditions. Gin Pills soothe the inflamed kidneys and end the misery. How much better to obtain a 50c. box from your druggist than to take chances. The symptoms of kidney trouble are unmistakable—backache, dizziness, headaches, swollen joints, brick dust in urine, spots before the eyes, a burning sensation attendant on scanty or too frequent urination. National Drug & Chemical Co. of Canada Limited, Toronto, Canada.

178

ODD SIZES COST NEEDLESS EXPENSE

Standardization of Parts Goal of Committee of Engineers.

New York.—In the great Baltimore fire several nearby towns rushed their apparatus to aid the stricken city, only to be foiled by the fact that their hose would not quite fit the Baltimore hydrants. Fall River, Mass., would have had almost an identical experience in its more recent disastrous fire, when apparatus was called from neighboring places, but for the fact that its hydrants had been standardized only a few weeks previously.

These instances were cited today by Sumner Blossom, editor of Popular Science Monthly, as typical examples of the losses and dangers which may come from lack of standardized uniformity among articles and machines in common use.

"Almost everyone," he said, "is a sufferer, in one way or another, amid the evils of odd sizes, unmatched parts, fitless bolts, and attachments that don't jibe. It is possible that a man may have sixty wrenches, and not one that fits the bolts on his automobile carburetor so that he can take it off and clean it.

"It is a scandal that we have not revolted long ago against the dragon of wasteful diversity. However—and thanks be—that dragon is on the run. The chase for him has become keen and well organized since the World War, and specially during the last five years. The leaders in this crusade are the United States Department of Commerce, the Chamber of Commerce of the United States, and the American Engineering Standards Committee. Yet, at this moment, despite all improvement, about half the productive energy of the United States is thrown away through lack of uniform and simple method. This means about thirty billion dollars wasted every year. It means that half our annual labor is a total loss. With a four-hour day and standardization we could have as much wealth as our present eight-hour day produces. And that statement is not made by a wild Utopian or a naughty red. It comes from a sober body of engineers under the presidency of none other than Herbe t Hoover."

Among the men engaged in the crusade against this waste is Prof. Collins P. Bliss, Associate Dean of the College of Engineering, New York University, Director of Popular Science Institute of Standards, and a member of the American Engineering Standards Committee.

"As the result of four years' effort," said Professor Bliss, "all steam, water, gas, oil—in fact almost any kind of flowing matter—now can be conveyed in systems whose parts are absolutely interchangeable. And when new or repair parts are ordered, the user knows they will fit and conform to all requirements for strength and safety.

"Every householder can see the benefit of uniformity and simplicity in house plumbing. A committee is now being formed to standardize this field.

"Standards for mechanical refrigeration of the home type are being studied, insuring a simple, better and more economical refrigerator within the near future. For non-mechanical refrigerators, standard sizes of ice cakes in weights of 25, 50, 75, 100 and 150 pounds, along with specified dimensions, have been adopted this year."

During the last year, pipe fittings, bolts and rivets succumbed to standardization. Dry cells for radio and flashlights were commanded to conform in size and conduct. Fire hazard in electrical devices was lessened. How to test lubricating oil was a step toward aid of the motorist, now baffled by conflicting claims. A code for brick masonry was studied. Sizes of film and ways to take and project moving pictures were laid down.

Among other articles which have been made to conform to definite standards of size and quality are paving bricks, bed springs and mattresses, metal lath, hotel chinaware, files and rasps, range boilers, woven wire fencing, bed blankets, paint brushes, sterling silver and lumber.

Over 500 men are engaged in the construction of the Canadian Steamship hotel at Murray Bay, the new Manior Richilieu, which when completed will have accommodation for more than 600 guests. The building will be in the French Manior style of architecture with a gray stone color and copper roof. A stone flagged terrace will extend to the edge of the cliff on which the Manior is situated, commanding a fine view of the river. An open air swimming pool, a dance hall, bridle paths and a golf course will comprise some of the attractions of the hotel when it is completed. The architect for the building is John Archibald, Montreal, the construction company is Wilde and Brydon of Toronto, and the consulting engineer is J. B. Carswell.

HEAT FROM OCEAN TO PRODUCE POWER

French Engineer Will Run Turbine by Using Temperature Variations.

Power from the sea—power in vast, incalculable quantities—is the glittering promise held out by Georges Claude, famous French physicist with revolutionary industrial successes already to his credit. For at an experimental plant on the Meuse River, near Liege, Belgium, Claude has just reported that he is successfully drawing forty kilowatts of electric power directly from the water's natural heat.

And now he is proposing to harness the ocean to drive dynamos and yield electric power in a manner startling in its ingenuity.

No fickle tide would drive his machines, writes Edwin Ketchum in the October issue of Popular Science Monthly. Instead, Dr. Claude points out, there is a far more dependable source of energy. The top of the ocean is hot in comparison with the bottom, which is cold. That difference in temperature, he says, will run a turbine.

Some months ago Dr. Claude exhibited a glass model to show how the scheme would work. He showed how water could be made to boil at the temperature of surface tropic sea water if atmospheric pressure above it were reduced to a near-vacuum. He explained how limitless supplies of warm water in the tropics might furnish steam in this way to run giant turbines; and how, after the machines were set running, cold water pumped from the depths, would condense the used steam and maintain a suction that would yield fresh vapor.

Later, on the Meuse River, he found the surface water just forty-six degrees hotter than that at the bottom, and there he set up a miniature turbine and a generator of fifty kilowatts capacity—enough to supply a small factory with all the power it needed. Following his tests, he announced that he could obtain power up to four fifths of the dynamo's capacity from the heat of the river.

Now Dr. Claude proposes first a larger experimental station, and then a full sized commercial plant. One of his projects is to establish floating power stations, great islands of steel, to dot the tropic oceans and, riding on anchored pontoons, to supply electric power by submarine cable to distant coasts. Such stations would be of huge capacity, possibly as much as 150,000 horsepower each. In more immediate prospect are coastal stations of perhaps 15,000 horsepower, distributing cheap power from the sea to neighboring cities and villages. Cuba, the Bahamas Hawaii and Ceylon afford admirable sites, Claude says.

WINNERS AT FAIR.

Conservatory Pupils Won Many Prizes in Musical Festival.

The following is the complete list of pupils of the Conservatory of Music who won special awards in the Kiwani Music Festival, held last week:

Special Open Soprano — Margaret Dickson, gold medal.

Mezzo-Soprano — Daisy Davidson, gold medal; Helen Lamb, silver medal.

Lyric Soprano—Mildred Magee, gold medal.

Ladies' Quartette—1st prize, silver shield: Margaret Dickson, Margaret Wolstenholme, Daisy Davidson, and Berth: Hill.

Boys' Voices—Jim Houghton, silver medal.

Girls' Voices—Isobel Weddell, silver medal.

Piano, senior (open)—Helen Patten, gold medal.

Junior Piano—Pearl Smith, silver medal.

Piano, 12 years and under—Gertrude Hohner, gold medal.

Cornet, Open—Harold Wilson, silver medal.

Clarinette, Open—Sidney Parkins, gold medal.

Violin, 12 years and under—Gertrude McDonnell silver medal.

Violin, 12 years to 16 — Stuart Dawson, gold medal; Ross Gillespie, silver medal.

MOTHER OF SIX CHILDREN BENEFITED

Read how Lydia E. Pinkham's Vegetable Compound Helped Her

Montreal, Que.—"I was very weak and unable to do my work. I could not sweep my house without sitting down three or four times and could not digest even water. For three years I could not get any relief and I was discouraged as I am the mother of six children. I read in the papers of the results obtained with Lydia E. Pinkham's Vegetable Compound and resolved to take it. The first bottle gave me more strength. I took three bottles and now I am very well and do all my work without fatigue. I also gave it to one of my daughters who was very weak and I recommend it to all women. I will reply to all women who write me."—(Mrs. Charles Lamour, 570 Sicord St., Montreal, Quebec.

Letter mails dispatched by the British air mail services in 1927 totalled, 27,000 pounds, compared with 17,000 pounds in 1926; and air parcels 74,000 pounds compared with 55,000 pounds in 1926.

Browns' Hardware News

Cold Weather Ahead

Is your home cold, draughty and hard to heat in winter? If so, Weather stripping is the solution of your problem. It is easy to apply to doors and windows, does away with draughts, and cuts down your coal bills.

BRONZE WEATHERSTRIP comes in four widths in boxes containing sufficient for a door or large window and is made as follows:

1 inch 1⅛ inch 1¼ inch 1½ inch

50c 60c 65c 70c

FROST KING WEATHERSTRIP is a felt stripping put up in boxes of 22 feet, and is preferred by many on account of the ease with which it is attached. Priced at **50c**

SECURITY WEATHERSTRIP is a rubber coated stripping sold in any length at, per foot .. **5c**

Window Glass

A cracked or broken window pane lets in a lot of cold. Replace them now. Phone us for a price on your requirements.

CELO-GLASS is ideal for poultry houses and barns. It is practically unbreakable. Priced per square yard at **$1.80**

Flashlights

A flashlight is particularly handy at this time of the year. Don't be without one in the car. Prices ranging from

$1.00 TO $2.50

Flashlight bulbs and batteries, each **15c**

Days are Getting Shorter

With the lengthening evenings your lights are being used more. Why not have a few extra bulbs on hand?,

Inside Frosted Lamps

are being used extensively now as they are much easier on the eyes. Try them. They are lower in price now:

25, 40 and 60 Watt

25 cents each or **4 FOR 90c**

100 Watt each **50c**

CLEAR TIPLESS LAMPS

These lamps are guaranteed to give satisfaction.

25, 40 and 60 Watt

23 cents each or **4 FOR 83c**

100 Watt each **50c**

Aladdin Lamp Supplies

Mantles, Wicks and Chimneys, each **35c**

Driving Lamps

as required by the new law governing horse-drawn vehicles on the road after dark

$1.95 AND $2.50

PHONE ORDERS PROMPTLY FILLED

Browns' Hardware

171 Simcoe St. - Phone 532

WE DELIVER

Buy at Browns'—Bank the Balance

Extending Jeannette's RE-ORGANIZATION Sale

More New Arrivals

For a Few Days More

For CROWDS and CROWDS of people whom we regretted to have to allow to leave the store ur[illegible] during the rush of our re-organization sale, we are extending this supreme buying opportunity for a few more days. Because of the late arrival of several shipments of our new Winter Coats and Dresses, which were not here in time for the early part of the sale, this period of our great event is of exceptional interest to the particular lady, as well as those with an eye to economy.

SPECIAL! LADIES' SILK **Dresses** VALUES TO $15.00

You who appreciate real quality and real values, be here to grasp this wonderful opportunity. Georgettes, silks and Canton crepes. All go at this low price **$3.98**

CHILDREN'S **Fur Trim'ed Coats** VALUES TO $15.00

What a chance to save, right in the heart of the season. These Coats all must be sold **$5.95**

HAT FREE!

Free Hat will be given with every Coat sold at $24.50 and up.

MISSES' FUR TRIMMED **Coats** VALUES TO $17.50

Another example of our outstanding value. These Misses' Coats are fur trimmed on collar and cuffs. Fully lined. All shades and sizes. Now, only **$9.98**

SPECIAL! LADIES' KNITTED **Suits** VALUES TO $17.00

Sacrificing our Silk and Wool 2-Piece Sport Suits. Up-to-the-minute in style. While they last—be here early **$5.95**

Fur Trimmed Coats REGULAR VALUES TO $25.00

Magnificent Coats of unusual beauty and quality. Fur trimmed collar and cuffs. A limited quantity only. Come early ..... now **$12.95**

Ladies' Silk Dresses REGULAR VALUES TO $15.00

These models were never fashioned to sell at so low a price. Smart Afternoon and Street Dresses of fine quality flat crepe and georgettes. Really extraordinary value **$5.95**

Fur Trimmed Coats REGULAR VALUES TO $35.00

Handsome Coats of fine quality, in broadcloths and suedines. They are fur trimmed on collar and cuffs. Fully lined and interlined. All the newest shades. All sizes **$16.95**

Ladies' Silk Dresses REGULAR VALUES TO $20.00

Fashioned from the season's smartest styles. These fine quality silks, georgettes, Canton and Canton crepes in a particularly charming collection of Party and Dance Dresses all must go **$9.95**

Fur Trimmed Coats REGULAR VALUES TO $45.00

Sacrificing our best Coats in the Store. New, attractive, smart fitting Coats in marvella cloths, vella bloom and Zecho-Slavakia cloths. All beautifully lined and warmly interlined. Choose your new Coat **$29.50**

Ladies' Silk Dresses REGULAR VALUES TO $25.00

This assortment of beautiful new Dresses is the last word in style and quality. Georgettes, flat crepes, Canton crepe and taffetas. Don't miss this opportunity. Endless variety to choose from **$12.98**

Ladies' Hats VALUES TO $5.00

Every clever detail stamp them as undeniably smart for Fall. All the newest shades. All sizes **$1.98**

Ladies' Hats VALUES TO $4.00

Regardless of cost or loss—the newly wanted shades and colors, in felts, velours and velvets — all must be sold **98c**

FUR COATS REGULAR $135.00

French Chappell Seal. Made as only high-grade Coats are. See this sensational offering **69.50**

FUR COATS REGULAR $220.00

Persian Lamb Coats with natural sable trim. Beautifully lined. Now **99.50**

JEANNETTE'S STYLE STORE LIMITED 390 GEORGE

The Examiner

PHONES—Editorial 1601. Business Office 1600. Private Branch Exchange to all Departments.

The Examiner is a member of the Audit Bureau of Circulation.

The Daily Examiner, published every lawful evening by The Peterborough Examiner, Limited. Office, 419 George street. $6.00 per year, delivered in city; out-of-town subscribers, by mail, $4.80 a year.

The Weekly Examiner published every Thursday. Subscription price, $1.50 a year.

U. S. REPRESENTATIVES

Special U. S. Representatives—W. H. Stockwell, 629 People's Gas Building, Chicago, Ill.

New York—Chas. F. Miller, 225 Fifth Avenue.

Advertising Rates on application.

R. M. GLOVER, Managing Director.

WEDNESDAY, OCTOBER 24, 1928

THE PERIOD OF SILENCE.

The fact that November 11, the anniversary of the signing, of the Armistice that ended hostilities in the Great War, falls on Sunday this year makes it somewhat difficult for church-goers to observe the King's request for a two-minute period of silence at 11 o'clock.

An effort is being made to overcome that difficulty through the co-operation of those churches whose morning services usually commence at 11 o'clock, and it is believed that on this occasion many churches will begin their service at 10.30 in order that the period of silence may be observed without the interruptions that would almost inevitably be caused by late-comers.

This simple and impressive tribute to the memory of the soldiers who gave their lives in the Great War is a ceremony that should be entered into by Canadians wherever they may be, and it is felt that in view of the significance of the occasion and the earnestness of the King's request for a general observance of the period, the suggested change in the hour of commencing church services might well be adopted.

The Examiner is satisfied that church-goers would approve of the earlier hour in order that there may be a seemly and solemn carrying out of the Armistice Day ceremony.

BRING ON THE INQUIRY.

The explanation is made by Deputy-Commissioner Cuddy of the Provincial Police that R. C. Brien, the ex-constable whose charges in regard to the enforcement of the Liquor Control Act in Waterloo County, was dismissed because he has made no effort to pay his just debts.

We rather fancy, however, that the public is not so much concerned with the reason for the officer's losing his position as it is about whether or not the charges he has made are true.

Brien's attitude in financial matters may not have approached the standard considered desirable as a member of the Provincial Police force, but that does not alter the fact that he has made certain definite, detailed accusations of political interference in the enforcement of the Liquor Control Act in the county that has been under his jurisdiction.

And up to the time this article was written these definite, detailed charges had not been definitely dealt with.

The Examiner believes that a proper judicial inquiry into the whole affair is the only course that will satisfy the people of the Province.

General denials from department heads will not be accepted as a substitute for an investigation in which Brien would be given a chance to substantiate his claims or forced to admit that there is nothing in them.

THE OLD BOYS' REUNION.

The committee appointed by the City Council to consider the advisability of staging an old boys' reunion in Peterborough next summer has approved of the scheme and will recommend its adoption to the Council.

Should the report be adopted, as seems likely, there is no reason to doubt the willingness of the citizens generally to co-operate in making the reunion a huge success, or the enthusiasm with which the city's old boys and old girls scattered all over the continent will greet the announcement.

They are always glad to come back, those men and women who look upon Peterborough as their home city, and they will be particularly happy to come at a time when Peterborough will be en fete and when they can count upon renewing old acquaintances with scores of friends they have not seen for years.

An old boys' reunion is a big event; it will require hard work and enthusiasm to make it a complete success, and the community spirit behind it will have to be as wholehearted as it was in support of last year's Diamond Jubilee celebration.

But it can be done—and The Examiner believes it is well worth while doing.

THE SCOUT MOVEMENT.

The progress that is being made by the Scout movement in Peterborough, as evidenced by the fact that the enrollment has doubled in the past year, the membership jumping from 75 to 150, is gratifying to those who have made even a tentative investigation into what Scout work really means.

There are some old-fashioned individuals who apparently regard the Scout movement as camouflaged militarism.

It is, of course, nothing of the sort.

It is merely a successful effort to turn the gang spirit that exists in every boy into channels that lead to manliness and useful citizenship.

It converts the corner gang into a body of lively, active lads, banded together under a simple code that makes them better boys and better Canadians, and gives them an all-round training that will keep them out of trouble later on.

There is so much that is good and so little that is wrong in the Scout movement that it is a matter for general satisfaction to know that it is thriving mightily in Peterborough.

It would be all the better for the community if next year's annual report should show a membership of 300 Scouts.

PROMISING POLICY.

There are the most gratifying indications that the Government is really getting somewhere in its immigration policies. Premier Mackenzie King's recent assurance to the British public that Canada desires above everything to encourage the settlement of Old Countrymen on Canadian soil has been backed up with definite action in this country in proof of the assertion. Perhaps the most hopeful project which has recently been evolved is that decided upon in Edmonton the other day, when Hon. Robert Forke, Federal Minister of Immigration and Colonization, entered into arrangements with the Premier of Alberta, Mr. J. E. Brownlee, which ensures a steady flow to the Province of British men and women, who will come out fully prepared to do the special work which has to be done, and trained in schools erected for the purpose in the Motherland. There is also provision for housing the settlers and financial arrangements which should prove satisfactory. The women immigrants will be required to enter domestic service, for the most part.

This appears to be the very best method of handling the problem, and the experiment will be watched with the closest interest. The expense will be shared by the British, Dominion and Alberta Governments, if the scheme goes through in its present form, and this would seem to be the fair arrangement. Another feature which should especially commend itself to all parties concerned, is the regulation of numbers by the Alberta Government, so that there will be no danger of an excess of workers, entailing hardship to themselves and increasing the severity of the unemployment problem. Hon. Mr. Forke intends to visit all the Western Provinces and consult with their Governments as to the best means of carrying out a more progressive immigration policy. There is every hope, judging from developments in Alberta, that his tour will prove eminently successful.—Hamilton Spectator.

HIGHWAYS—JOBS.

Sir Thomas White, a former Minister of Finance, makes the interesting and reasonable suggestion that one way to encourage immigration is to embark upon a national highway building program that will provide employment for a large number of men. Most of the schemes put forward for retaining settlers he regards as altogether too costly. The main thing, Sir Thomas believes, is to offer jobs, and an extensive program of highway construction would fit in.

Sir Thomas recalled, in a speech before the Empire Club in Toronto, that in the '80's and '90's and in the first few years of the present century, there had been a heavy influx of newcomers to Canada, due to the important railway construction then in progress and the great demand that existed for labor. Much the same effect could be secured now, he believed, by commencement of road building on a large scale. Besides opening up new land for development, the construction of highways would provide employment for a large number of immigrants. Sir Thomas added that the grants made by the Dominion authorities to highway construction, at the end of the war, had been productive of much benefit to the country, and he intimated that it would be an excellent idea for Ottawa to return to the discarded system or to initiate a road building program on its own account.

Only the other day, Warden Marentette, of Essex County returned from the convention of the Good Roads' Association at Regina with news that the delegates there assembled had gone on record as favoring the construction of a trans-continental highway through Canada and that a bill would be introduced in the House of Commons at the next session to provide for the carrying out of this idea. Much of the proposed cross-Canada pavement is, of course, already built. Ontario and Quebec, notably, have constructed hundreds of miles of paved highway in the last few years. There are great gaps that must be filled in, however, mostly in the Prairie Provinces, and it is obvious that Federal aid must be forthcoming in a liberal measure if the trans-continental idea is to be carried out. It may be argued in some quarters, of course, that road-building is distinctly a provincial matter and that the Federal treasury has no responsibility in this connection. In one way, this argument is good. It must not be forgotten, however, that the tourist industry constitutes a national asset and that good roads make the tourist industry possible. There is also this aspect of the situation: One or more trans-continental highways would play an important part in strengthening national unity by bringing the various sections of the country into closer touch with one another. As Sir Thomas White mentioned in his Toronto address, the ties that bound the East and West together were, physically speaking, railroad ties. The Canada that we know to-day was only made possible through the building of railway lines from Halifax to Vancouver. There were those in the past who said that a population that amounted to only a handful of people could not bear the staggering cost of running railways for thousands of miles through unoccupied territory and through and across mountains. But the far-visioned men of that day saw what these railways would eventually produce, and they went ahead with their plans. To-day we know that they were right and that the seemingly "impossible" expenditures, to which they committed the young nation, were justified.

Is it not reasonable, then, that the same argument should hold good in considering the country's highway needs? The motor car has become one of the chief modes of modern transportation in Canada and many other countries. It is not a passing fancy. It is here to stay. This being the case, why should not Canada, as a whole, take steps to provide for the development required to make the automobile 100 per cent. effective in our nation? This can never be until it is possible for a man to drive from coast to coast without going outside our boundaries. And at the same time, in proceeding with this great construction program that Sir Thomas White asks, we shall be affording potential Canadians one more excellent reason why they should transfer their allegiance to this country. As Sir Thomas says, the period of heaviest Canadian immigration was during the days of extensive railway construction in Canada. The bulk of the rail work is completed now, but we still have thousands of miles of highways to build and in them lies a great opportunity for the further peopling of the country, also opportunity for those who may come here.

No chance of this kind should be neglected. Such a scheme, of course, could not be carried out on any narrow basis or through a system in which red tape immigration regulations served as an effectual bar to admittance. At present we are spending a good deal of money, but the new citizens are not arriving in anything like the numbers that the resources and advantages of Canada warrant. What this country needs is a broader outlook on the question of immigration, a policy that will bring people in instead of shutting them out.—Border Cities Star.

EDITORIAL NOTES AND COMMENT.

When you buy a rose on Saturday you will be helping one of the most useful of community organizations—the Peterborough Health Association.

The public has a right to be curious as to what particular Bunty pulls the L.C.A. enforcement strings in Waterloo County.

Rumors of elections in the Provincial and Federal arenas will make the old political war-horses cock an attentive ear.

A man is as old as he feels; a woman as old as she feels inclined to tell you.—Montreal Star.

GOD'S MINUTE.

Save Thy people, and bless Thine inheritance.—Ps. 28:9.

Our gracious and kind heavenly Father! We lift our hearts to Thee at dawn, though we painfully recognize and feel our unworthiness of Thy uncounted mercies which are new every morning and fresh every evening. We throw ourselves upon Thy clemency. Put Thy protecting hand, with its tender touch, upon our drooping heads, and though we venture not to look up, may we hear Thy reassuring and forgiving voice. Here we are grouped together at the foot of Thy cross, because we know Thou hast room for us all in Thy great yearning heart. We long for Thy tender caress and Thy smile of forgiveness. Put about us Thy everlasting mighty arms, and carry us safely through this day. As we take up life's business afresh and hasten out into the wild hurry of the world, be Thou ever near us. Be Thou our travelling companion. We need Thy presence every passing moment. For the gift of Thy Son, our adorable Christ, we thank Thee, O God. He brought eternal calm to our surging hearts, and made our sin-tattered lives to rejoice. Give us a new vision of Him as we toil this day. May we see the rift in the clouds as we look up to behold Him. Soften our hearts, direct our thoughts, steady our step, and shelter us by Thy care until our travelling days are done, we humbly ask in Jesus' name. Amen.

Rev. F. W. Mueller,
Cleveland, Ohio.

A Thought

VALUE MUST BE GIVEN

If all men would realize that value is the whole basis of industry; that nothing can be taken unless an equivalent is given, half the ideas that create strikes and disturbances would be killed instantly, and the other half would cease to influence.—W. A. Appleton.

CATTLE, GRAIN AND PRODUCE

Local Hog Prices

Live hogs, thick, smooth, $9.75 cwt.; select graded, $10.25; dressed hogs, head on, $17.50; head off, $18.50 cwt.

TORONTO LIVESTOCK.

TORONTO, Oct. 24.—Thirty-five hundred cattle were unsold Monday. Few butcher sales made yesterday morning. Choice steers and heifers dropped 25c cwt. Medium and common very draggy, and selling 50c to 75c lower than last week.

Choice handyweight steers and heifers sold at $9.25 to $9.75. Medium and common hard to sell and range between $6.50 to $8.50.

Baby beef trading has not been affected by the current weak market and choice are selling at $14.00 to $15.00. An odd fancy brought $15.25.

Choice cows dropped 50c cwt. Monday, and sales made yesterday are steady at that reduction. Choice bring $7.50 to $8.00. A few fancy reached $8.25.

There is an easier market on stockers and feeders. The best steers bring $8.00 to $9.25. Western heifers sell at $7.50 to $8.50.

Calf trade is considerably weaker. The strike of Jewish butchers in the United States is having an adverse effect on buying here.

A few calves reach $15.00, but most of sales are made at $13.00 to $14.50.

QUOTATIONS.

Heavy beef steers,	
do. choice	$10.25 to $10.75
do. fair	9.00 10.00
Butcher steers, choice	10.00 10.50
Butcher heifers, choice	10.00 10.50
do. common	7.25 8.25
Butcher cows, choice	8.00 8.75
do. fair to good	6.00 7.00
do. common	5.50 6.00
Canners and cutters	4.00 5.00
Butcher bulls, good to choice	7.50 8.50
do. medium	6.50 7.00
Bolognas	5.75 6.50
Baby beef	11.00 15.00
Feeders, choice	10.00 10.50
do. fair	9.00 9.75
Stockers, choice	9.50 10.50
do. fair	8.50 9.25
Springers, choice	100.00 135.00
Milch cows, choice	80.00 100.00
Calves, choice	15.00 16.00
do. medium	12.50 13.50
do. grassers	8.00 10.00
Lambs	12.00 12.00
Bucks	9.00 9.00
Hogs, select, w.o.c.	11.50 ....
do., fed	11.25 ....
do. thick smooth, w.o.c	11.05 ....
do. fed	10.85 ....

MONTREAL GRAIN AND PRODUCE

MONTREAL, Que., Oct. 24 (Canadian Press).—The export trade in Canadian grain here yesterday continued of a limited character, there being little or no demand from foreign buyers. The local cash grain trade was fair and sales of wheat, barley and oats were made at unchanged prices.

The trade in Spring and Winter wheat flour was moderate and values were well maintained.

The millfeed market was active and the undertone continued firm. Prices for rolled oats were steady under a fair demand.

The demand for butter showed further improvement and prices were well maintained. Receipts were 70 packages.

Further weakness developed in cheese, and prices were marked down another fraction. This was attributed to the continued limited demand. Receipts were 5,585 boxes.

An active trade was again done in all grades of fresh and storage eggs and values were firm. Receipts were 1,226 cases.

Owing to the good demand and the limited supplies available the tone of the market for imported beans was stronger and prices were advanced. Choice white hand-picked grades sold at $5 per bushel.

The potato trade was fair but the undertone was inclined to be easier owing to the heavy stocks on track here. New Brunswick Green Mountains sold at 90c per bag of 90 lbs, 65c for loose, and 62½c for New Brunswick Cobblers loose, ex-track. Prince Edward Island Cobblers sold at 78c per 90 lb bag.

Montreal Quotations.

Corn, American, No. 2 yellow, $1.04.

Oats, Canadian Western No. 2, 72c.

Oats, Canadian Western, No. 3, 69c.

Flour, Manitoba spring wheat patents, firsts, $7.40.

Flour, Manitoba spring wheat patents, seconds, $6.80.

Flour, Manitoba spring wheat patents, strong bakers, $6.40.

Flour, winter patents, choice, $6.10.

Rolled oats, bag 90 lbs., $3.70.

Bran, $34.25.

Shorts, $36.25.

Middlings, $45.25.

Hay, No. 2, per ton, car lots $15.50 to $16.00.

Cheese, Westerns, 21¼ to 21½c.

Cheese, Easterns, 20¾ to 20¾c.

Butter, No. 1 pasteurized, 39¼c to 39½c.

Butter, No. 1, creamery, 38½ to 38¾c.

Butter, seconds, 38¼c to 38½c.

Eggs, fresh extras, 60c.

Eggs, fresh firsts, 50c.

STERLING EXCHANGE

MONTREAL, Que., Oct. 24 (Canadian Press).—Sterling exchange rates were quoted here yesterday as:

Demand $4.84⅝ to 13-16.

Cables $4.85⅛ to 3-16.

STOCK MARKET AVERAGES.

	20 Industrials	20 Rails
Yesterday	224.94	145.03
Previous day	223.67	145.41
Week ago	219.79	145.59
Year ago	171.15	143.79
High, 1928	225.79	157.03
Low, 1928	178.84	138.36

Total stock sales yesterday, 278,100 shares.

CHICAGO CATTLE.

CHICAGO, Oct. 24 (Canadian Press).—Hogs, receipts 33,000; packers buying assorted butchers late, $9.30 to $9.40; shippers took 3,500; estimated holdover 10,000. Butchers, medium to choice, 250 to 350 pounds, $9.00 to $9.45; 200 to 250 pounds, $9.15 to $9.55; 160 to 200 pounds, 8.90 to $9.50; 130 to 160 pounds, $8.65 to $9.40.

Packing sows, $8.25 to $8.80; pigs, medium to choice, 90 to 130 pounds, $8.25 to $8.90.

Cattle receipts 7,000; calves 3,000; slaughter classes, steers, good and choice, 1,300 to 1,500 pounds, $15.75 to 17.25; 1,100 to 1,300 pounds, $13.75 to 17.25; 950 to 1,100 pounds, $13.75 to $17.50; common and medium, 850 pounds up, $8.50 to $13.75; fed yearlings, good and choice, 750 to 950 pounds, $14.50 to $17.50; heifers, good and choice, 350 pounds down, $14.00 to $17.00; common and medium, $7.75 to $14.00.

Cows, good and choice, $8.25 to $11.75; common and medium, $7.00 to $8.25; bulls, good and choice, beef, $9.50 to $10.75; vealers, milk fed, good and choice, $13.00 to $14.75; medium, $12.50 to $13.00; stocker and feeder steers, good and choice, all weights, $11.50 to $13.75; common and medium, $8.50 to $11.50.

Sheep, receipts 12,000. Lambs, good and choice, 92 pounds down, $12.25 to $13.50; medium, $11.35 to $12.25; ewes, medium to choice, 150 pounds down, $4.25 to $6.75. Feeder lambs, good and choice, $12.25 to $13.30.

CHICAGO GRAIN

CHICAGO, Oct. 24 (Canadian Press).—Speculators who heretofore have been selling wheat but buying corn reversed the process yesterday, and wheat values went up. Taking the day as a whole corn averaged lower, but at the finish was on exactly an even poise.

Closing quotations on wheat were firm, ¾ to 1⅛ cent higher, with corn

(Turn to Page 5, Please)

SOME FACTS ABOUT THE NEW FORD

Production and Demand for New Ford Exceeds All Previous Records

The manufacturing schedules of the Ford Motor Company of Canada, Limited, have been steadily built up until a new daily record for Canadian automobile production has been reached.

Despite this peak output, orders for the new Ford keep uniformly ahead of the rising tide of manufacture. It is therefore necessary to continue a high rate of production. To this end a steady flow of material from more than 385 Canadian sources streams into the Ford plants. And here, with more than 10,000 men on the payrolls (almost double the previous employment record) these materials are converted into New Ford cars.

Ford Quality of Manufacture Has Been Strictly Maintained

In the effort to build enough New Ford cars to meet requirements, no deviation from the high standard of Ford precision has been permitted. This standard, unbelievably strict, was set before the car was placed upon the market, and it has since been rigidly adhered to.

In the New Ford Car 40 different steel alloys are used. Each is chosen for the specific use for which it is best adapted. In the transmission gears alone there are seven different kinds of alloys. Likewise, the forged steel spring perches, hardly bigger round than a man's thumb, will withstand a strain of 15,000 pounds. This is 30 times greater than the strain put on them in ordinary use.

The excellence of materials used is matched by the careful precision of its manufacture. For example, the eight valve guides in every engine may deviate from perfection only by 1/30th of the thickness of the average human hair.

The simplicity and soundness of Ford design is unparalleled. Such manufacturing methods ensure a high degree of satisfactory performance over a long period of years.

Ford Performance is the New Standard for Judging Automobiles

The rapidity of get-away and acceleration of the New Ford is a by-word. Its endurance, which permits sustained driving at the higher speeds hour after hour, is little short of marvelous. The ease with which steep hills are climbed in high gear is equally as impressive. Shifting gears, steering and handling the car under the most trying road conditions are exceptionally simple. 25 to 30 miles per gallon of gasoline and remarkably low oil consumption give a worthwhile operating economy.

In city traffic and on country highways, the New Ford performs as well as and often better than considerably heavier and higher priced cars. In the light car field it is absolutely without equal.

By these marks of Ford performance other motor cars are being judged. It simply means that price is no longer the gauge of automobile quality.

Ford Beauty Is More Than Skin Deep

On the surface the New Ford car is all that you want it to be. Beautiful low lines, harmonious color combinations, sparkling nickel, sturdy steel spoked wheels and balloon tires all play their part in making this a car of graceful proportion and handsome appearance.

But its real beauty is invisible. The quality of materials; careful workmanship; correctness of design; the things that really matter—these are the points in which the New Ford is exceptional.

Windshield of shatterproof glass and a six brake system, fully enclosed, safeguard occupants in any emergency. Four efficient shock absorbers in conjunction with the best proven light car spring system, give matchless riding comfort. All models are completely equipped to provide the ultimate in comfort, convenience and safety.

If you have not ridden in the new Ford car, or experienced the thrill of driving it, there awaits you the knowledge that car values have actually changed; that a really fine car has come into the light car field; and that values offered by the new Ford cannot be duplicated anywhere. Your local Ford dealer will prove these statements by demonstration.

Ford

FORD MOTOR COMPANY OF CANADA, LIMITED, FORD, ONTARIO

Cavan

(Examiner Correspondence.)

CAVAN, Oct. 23.— The Rev. Mr. Poulter, Bethany, took the service in Cavan on Sunday evening.

The Rev. F. Carpenter preached at Bailieboro on Sunday at their anniversary services.

Mrs. I. Keegan spent the week end with Mrs. T. Douglas.

Mr. and Mrs. F. Staples, Mrs. J. Armstrong and Mr. and Mrs. L. McNeil were among those from Cavan Centre who attended Millbrook anniversary service on Sunday evening.

Mr. and Mrs. S. Boyle attended Millbrook church on Sunday morning.

Mr. and Mrs. Hanbridge, Peterborough, and Mr. and Mrs. C. Lowery, Hope, were guests of Mr. and Mrs. H. Argue on Sunday.

Mr. and Mrs. R. Matchett and Mr. A. Matchett attended anniversary services in Millbrook on Sunday morning.

Mr. and Mrs. J. W. Perrin attended morning service at Millbrook on Sunday.

The Rev. M. Swain, Fraserville, took the anniversary services at Franklin on Sunday.

Mr. and Mrs. Kenneth Moncrief, Fraserville, visited the latter's parents, Mr. and Mrs. W. Pritchard, on Sunday.

The Rev. F. and Mrs. Carpenter were in Peterborough on Thursday to hear the Rev. Dr. Endicott speak on his visit to the mission fields of the United church.

Mr. William Peacock has rented the Tinney farm and will take possession this fall.

Mr. and Mrs. W. Thompson and baby Billy, Peterborough, and Mrs. W. H. Barnard, South Monaghan, visited Mrs. F. M. Staples recently.

The Rev. F. and Mrs. Carpenter entertained the session and their wives of the Cavan circuit on Friday evening.

Mr. Floyd McMahon has rented the farm occupied by Mr. L. Bristow.

Mr. and Mrs. A. Armstrong will occupy the farm on the Eighth Line, now tenanted by Mr. and Mrs. Floyd McMahon.

Miss Isabel Syer Millbrook, visited Miss L. Syer, at the week end.

Mr. Everett Keegan has returned to Cavan after spending the summer in the west.

The Rev. F. and Mrs. Carpenter are spending a few days of this week visiting relatives in Hamilton, motoring on Monday.

Mr. and Mrs. Jas. Douglas spent Sunday with Fairmount friends and attended Springville anniversary services, where the Rev. Harold Young, Toronto, was the special speaker.

Mrs. J. Hatherly and Miss G. Hatherly, visited friends at Baltimore, recently.

Mr. and Mrs. S. Fisher, Cobourg visited their sisters, Mrs. Milligan and Miss Kelly on Sunday.

Mr. and Mrs. T. Nurse, Bensfort, visited friends in Cavan on Sunday.

Miss Muriel Newton, Toronto, spent Sunday with friends at Cavan.

CHILD IMMIGRATION UNDER DISCUSSION

British and Canadian Organizations Conferring With Government.

OTTAWA, Ont, October 24—(Canadian Press). — The whole question of juvenile immigration under the Empire Settlement scheme was being discussed at the Department of Immigration yesterday between representatives of British migration societies, Canadian child welfare organizations, and officials of the department, while the conefrence is being held behind closed doors, it is understood that the chief subject of discussion is the question of whether a greater degree of control should be given to Canadian societies in the choice of juvenile immigrants and in their care after arriving in this country.

BODY FOUND IN BAY.

Unidentified Man Found in Toronto Harbor With Throat Cut.

TORONTO, Oct. 24 (Canadian Press).—With his throat cut from ear to ear the body of an unidentified men was taken from Lake Ontario here yesterday. An inquest will be held to determine whether there was foul play.

Campbellford

(Examiner Staff Correspondence.)

CAMPBELLFORD, Oct. 23. — Mr. and Mrs. Claude Duncalfe, Belleville, Mr. Robert Wood and Miss Margaret Wood were the week end guests of Mr. and Mrs. Charles Duncalfe, Centre street.

Mr. Charles Payne, Belleville, is visiting his parents, Mr. and Mrs. C. A. Payne, Frank street. Mr. G. A. Payne has been unwell for the past few days and it is expected that he will visit in Toronto during the remainder of the week.

CATTLE, GRAIN AND PRODUCE

(Continued from Page 4.)

varying from ½ cent decline to an equal advance; oats a shade to ¼ cent up, and provisions unchanged to a rise of 12 cents.

Helping to lift the price of wheat yesterday were reports current that Russia would probably enter the world market as a buyer of wheat owing to crop shortage in the region of the Black Sea.

Advices were also at hand that Germany is buying wheat freely, as native offerings are light. Decided falling off in receipts of domestic wheat northwest tended likewise to strengthen prices, arrivals at Minneapolis, Duluth and Chicago amounting to but 995 cars, compared with 1,924 cars a week ago. Curailing of the movement northwest was variously ascribed to failure of railroads to supply cars, and also to farmers being occupied with fall work. Besides, Canadian country marketings for one day were only 3,722,000 bushels against 6,680,000 bushels a year ago.

On the other hand, the world's available supply of wheat showed 21,-303,617,000 bushels last year. Meanand is now 335,082,000 bushels against 303,617,000 bushels last year. eMnwhile, export demand yesterday for wheat from North America resulted in business estimated at only 400,000 bushels, but including some United States hard winter wheat as well as durums. Selling of wheat into store here continued yesterday to the extent of 100,000 bushels.

Favorable weather prevailing throughout the corn belt with a forecast of additional improvement in the shape of lower temperatures, gave an advantage at time to corn bears. Moreover, the movement of new corn showed some increase, and the grading was reported high for this time of year. North American supplies of corn at present, however, were figured at less than 2,500,000 bushels compared with nearly 20,000,000 bushels, one year back. Oats trade consisted mostly of buying of December and selling of May.

Provisions acted firmer. Lard shorts were covering, notwithstanding that hog values were 10 cents to 20 cents lower.

BUTTER AND EGGS.

TORONTO, Oct. 24.—The market for butter was quiet, but steady yesterday. Wholesalers reported trading featureless, and in a jobbing way a fair amount of business was completed on spot for immediate requirements. Finest quality creamery prints are quotable at an extreme range of 39 cents per pound, with undergrades at 38 cents per pound. This appears to be the general market range for the small volume of business passing. The jobbing price of highest quality creamery prints at the close of last week averaged 43.22 cents, compared with 43.33 cents at the close of the previous week.

Yesterday's quotations on No. 1 large, colored, paraffined and Government graded cheese ranged from 22 to 22½ cents per pound. The feeling of this market was slightly better at the opening on Monday than at a week ago on a similar day, and prices have advanced approximately ½ cent a pound for the week to date. The market was quiet, but held steady.

With fresh eggs in good demand and increasingly scarce, especially for highest grades, a local market continues firm with a wider range of prices being paid to shippers than at the close of last week. Storage markets are featureless, and, if anything, showing easier tendencies. As high as 50 cents a dozen is being paid by some dealers to country shippers for fresh extras, with fresh firsts quotable at from 42 to 43 cents, and fresh seconds at 33 to 34 cents, with every sign that eggs of current production are difficult to procure at this season of the year.

RADIO PROGRAM

WEDNESDAY, OCTOBER 24.
CKGW Toronto (312.3)

6.00 p.m.—Mining market report by Homer L. Gibson & Co.
6.15 p.m.—News and weather forecasts.
6.30 p.m.—Musical program.
6.45 p.m.—Musical program by O'Keefe's Beverages.
7.00 p.m.—Musical program by Breay-Nash Motors.
7.30 p.m.—King Edward Hotel Dinner Music.
8.00 p.m.—Castrol Concert Band.
9.00 p.m.—Canadian General Electrict Weekly Radio Hour.
10.00 p.m.—Satin Finish Concert Orchestra.
11.00 p.m.—Romanelli and His Radio Syncopators.
12.00 p.m.—McLagan Phonograph Hour.
1.00 a.m.—Late news and Gruen Watch Guild time signals.

WGY Schenectady, N.Y. (379.5)

6.00 p.m.—Democratic state committee program (New York).
6.30 p.m.—Stock reports, produce market report, farm forum and news items.
7.00-7.30 p.m.—"Mr. and Mrs. Skits."
7.30 p.m.—"La Touraine Tableau" (New York).
8.00 p.m.—Woman's Home Companion Hour (New York).
9.00 p.m.—Ipana Troubadours (New York).
9.30 p.m.—Palmolive Hour (New York).
10.30 p.m.—Democratic national campaign.
11.00 p.m.—Correct time.

WOR Newark (422.3)

6.00 p.m.—Boyd Hanchette, tenor.
610 p.m.—Stage stuff.
6.20 p.m.—Paramount Hotel Dinner Dance.
7.00 p.m.—Levitow's Commodore Orchestra.
7.50 p.m.—Bamberger Musical Scholarship—Spaulding Frazer.
8.00 p.m.—Sessions chimes.
8.01 p.m.—Rutgers University program.
8.30 p.m.— Republican National Committee.
9.00 p.m.—NR Millionaires.
9.30 p.m.—La Palina Hour.
10.00 p.m.—Kolster Radio Hour.
10.30 p.m.—United Military Band.
11.00 p.m.—Tavannes Time.
11.01 p.m.—Newark News—U. P. Bulletins; Weather Report.
11.05 p.m.—Hotel Astor Orchestra.
11.30 p.m.—Emil Velazco—"The Witching Hour."

Voice of the People

Letters to be printed in the Voice of the People column must be received at The Examiner Office on the day before it is desired to have them published.

PROFIT ON LIQUOR SALES.

Peterborough, Oct. 19, 1928.
To the Editor of The Examiner.

Sir,—The present system of Government sale of liquor may be clearly illustrated by the supposed case of a father and son who entered into a business partnership. At the end of the year they were much gratified by the large amount of gross earnings, but they were chagrined when they found that the amount of the administrative expense was even greater, the net result being a loss. But the son was equal to the occasion. He suggested that he would himself pocket the amount of the gross profit, while he asked his father to prove to the world that he was really a kind father by paying all of the expenses.

The young man was doing very well, thank you, but at his father's expense. In like manner our Provincial Treasurer takes the large amount of gross profit on liquor sales, and after deducting the amount of the direct expense, which is comparatively small, and without making any provision whatever for the large amount of indirect expense, but simply leaving the people to play the part of the kind father, he coolly places the whole amount in the Treasury, uses it to balance the budget, and then, like another famous character, he exclaims, "what a good boy am I."

And for all of this he can, of course, claim precedent, for this was precisely what the liquor dealers did for many years under the license system, under which system many liquor dealers made great fortunes, which fortunes I may mention incidentally, are now an irresistible temptation to the politicians, and a menace to the province.

Nevertheless, for any liquor dealers, Governmental or civilian, to appropriate all of the profits, and to heartlessly leave the innocent and helpless victims "to the tiger," is disreputable.

But we ourselves are now the liquor vendors. To us belong the profits, and, of course, we must bear the stigma.

So long as the present system is continued (and may the time be short) there are two things that should be observed, namely:

(a) All expenses incidental to the business, both direct and indirect, should be promptly paid by the Government in cash, leaving no expense to be borne directly by the people. No such expenses to be distributed among the different departmental expense accounts, but all to be segregated as contra to gross profit on liquor sales.

(b) Complete annual financial statements should be issued by the Government showing not simply the gross profit, but the net gain to the people after all expenses, direct and indirect, have been provided for.

Until these two things have been done we will ask in vain, what is the net gain to the people of the Province of this huge liquor business, because nobody knows.

The business principle involved is sound beyond question, namely, as long as all of the ratepayers share pro rata in the gains, then they all should bear pro rata the losses.

An indication of the enormous annual amount of these indirect expenses that are being absorbed by the people is afforded by the fact that in one day recently the press recorded four terrible tragedies, all said to have been directly caused by Government liquor. If the Government were to compensate these unfortunate families the total amount might run into six figures. But if the Government ignores them, then, of course, the people must make up the amount as best they can, and while so doing, they will doubtless be interested in reading about the handsome profits realized by the Government on liquor sales, and the brilliant manner in which the budget is being balanced therewith.

"Tis a merry world, my masters."

J. C. SMITH.

Dont Risk the Embarrassment of Perspiration Odour

The one to two pints of perspiration which, according to physicians, come through the pores daily, is natural . . . and healthful . . . but *perspiration odour* is not only unnecessary but extremely "bad form."

This unpleasant odour is seldom recognized by the offender, but everyone else notices it.

Lifebuoy is sure protection

Besides being a superior toilet soap, Lifebuoy, through its creamy, gentle antiseptic lather cleanses and purifies the millions of tiny pores and keeps the skin sweet, offering safety from perspiration odour from bath to bath.

Don't try to cover up perspiration odour. Prevent it with Lifebuoy Soap for face, hands and bath. It costs no more.

Lever Brothers Limited, Toronto L4328

LIFEBUOY HEALTH SOAP

Purifies and Protects

Big Enough to Inspire Confidence

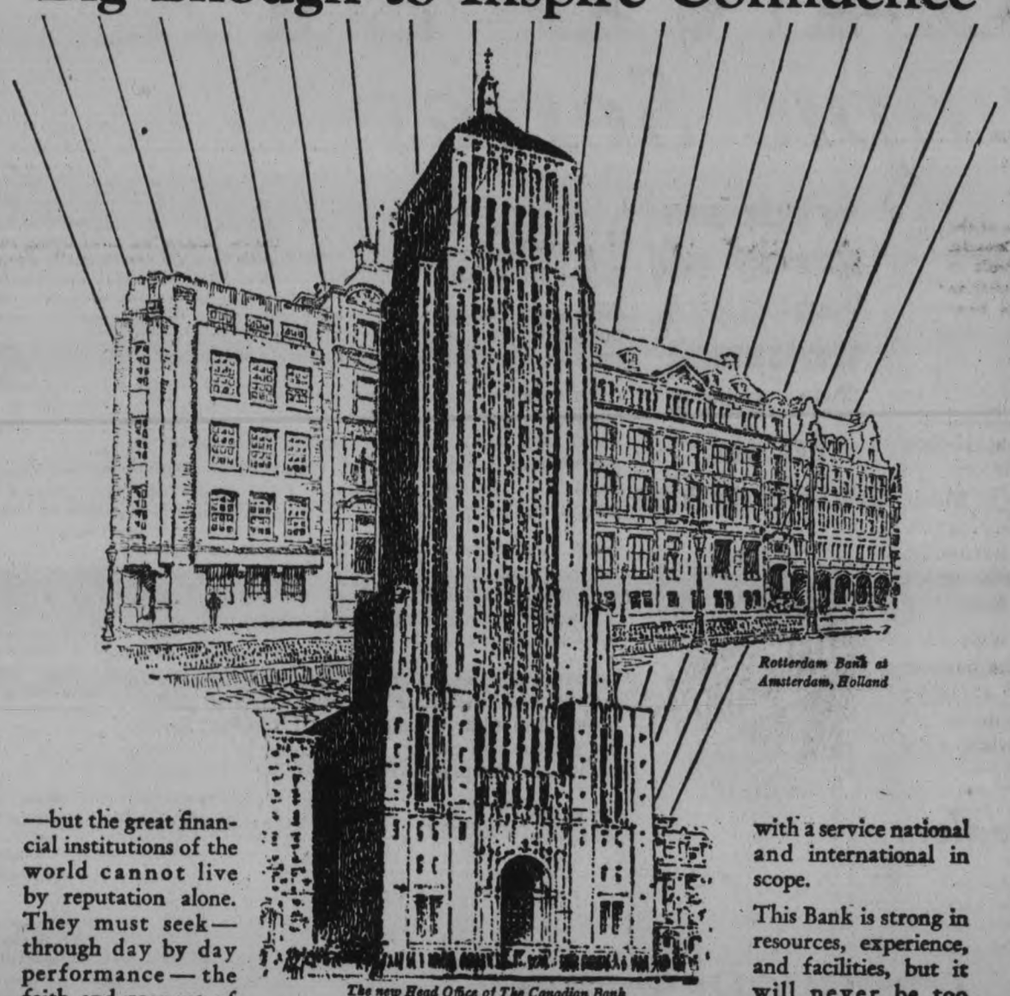

Rotterdam Bank at Amsterdam, Holland

—but the great financial institutions of the world cannot live by reputation alone. They must seek—through day by day performance—the faith and respect of the public. Only thus can they exist.

Each branch of The Canadian Bank of Commerce is managed by a representative chosen because he is actively concerned with the welfare of his fellow-men.

Each branch is a "community bank" linked to a central organization that places every customer in contact with a service national and international in scope.

This Bank is strong in resources, experience, and facilities, but it will never be too large to serve every customer as an individual who is worthy of all we can accomplish for him.

We seek not only new accounts, but the opportunity to prove that this institution has a genuine interest in every customer, whether he be the most famous capitalist, or a wage earner with a few dollars to deposit.

The new Head Office of The Canadian Bank of Commerce to be erected at Toronto

THE CANADIAN BANK OF COMMERCE

Capital Paid Up.....$20,000,000
Reserve Fund.....$20,000,000
Total Resources Exceed.....$500,000,000

223

THE BEST SINCE 1820

It Costs You No More to Have This Coal

THE purity and uniformity of Old Company's Lehigh Anthracite insures you a thoroughly dependable fuel.

Yet this coal will cost you no more per ton—and cost you somewhat less per winter.

Because Old Company's Lehigh is a quality anthracite, it may be relied upon to provide ample heat at all times, to hold fire well, under diminished draft, and to burn evenly and steadily.

This means a fire that does not have to be overdriven in coldest weather, nor constantly nursed along during mild spells. To a considerable extent, Old Company's Lehigh is a self-adjusting fuel—adapting itself to changing requirements with great facility.

Tune in on Reinald Werrenrath Recital SUNDAY 7 P.M. WEAF and Associated Stations

Your Old Company's dealer is interested in seeing you get the most and best heating service. To that end, he will deliver this coal to you in prime condition and give you his advice on any point of heater management that you may desire.

OLD COMPANY'S LEHIGH ANTHRACITE

For names of nearby dealers, write or phone our nearest office:

THE LEHIGH COAL AND NAVIGATION COMPANY

1421 Chestnut Street, Philadelphia, Pa. | 149 Liberty Street, New York, N. Y. | 100 Milk Street, Boston, Mass. | 912 Prudential Bldg., Buffalo, N. Y. | Third Nat'l Bank Bldg., Springfield, Mass.

MASONS ATTEND DIVINE SERVICE

Members of Warkworth Lodge and Visitors Attend United Church.

YOUNG PEOPLE MEET.

(Examiner Correspondence)

WARKWORTH, Oct. 24.—On Sunday evening a Masonic service was held in the United Church. Rev. F. H. Howard, pastor, preached an excellent sermon to a large number of Masons of the local lodge as well as visiting Masons from Campbellford, Hastings and Colborne.

The anthem rendered by the choir and the quartette by Messrs. Ewing and Darling and Misses McMahon and O'Neil was greatly appreciated. The lesson was read from I Corinthians, thirteenth chapter and the text was taken from Hebrews 13:1: "Let brotherly love continue."

This was based on the problems that confront a Mason and was divided in four parts, knowledge, benevolence, prayer and secrecy.

There are Masons who know God but do not know Jesus and it is the duty of Masons to spread this knowledge to their brothers so that they too may know the Saviour. Benevolence is taught as one of the odes of the order and which is necessary for all Masons. Prayer is a duty and in failing to pray is a great sin for a Christian.

God is the father of secrecy. His secrets are being revealed now in the great inventions of to-day. If God does not work in secret why then did not the men of ages ago work out these inventions. If one cannot say any good about his brother then keep secret and thus let brotherly love continue.

Young People Meet

The regular meeting of the young people of the United Church was held Monday evening in the Sunday school room.

The meeting was largely attended, over sixty being present.

A splendid program was enjoyed. An excellent report of the Young People's Rally of the Cobourg and Oshawa Presbytery which was held a week ago at Newcastle was given by Messrs. Joseph Topping and Orval Kelly.

"Has the child of to-day too many liberties" was the subject of the topic which was carefully prepared and ably given by Mr. Topping. A contest was arranged with Mrs. Will Anderson and Mrs. W. B. Baker as leaders. This contest is for the purpose of getting more people interested in the young peoples' work.

A solo by Miss Lila Allen and the scripture lesson by Miss Hazel Parks with the singing of hymns interspersed and prayer by Rev. F. H. Howard covered the program.

Missionary Meeting.

The young people of St. Andrew's church held their first missionary meeting of the season in the basement of the church on Monday evening. Owing to the stormy night the attendance was not as large as usual. The president, Gordon McCubbin, had charge of the business part after which Miss Allie Mowat, convenor of the missionary committee took the chair. Suitable hymns were sung after which Mrs. Armstrong gave a very interesting paper on the life and work of three great missionaries, Dr. and Mrs. Buchanan, Dr. and Mrs. D. E. McDonald and Dr. Margaret O'Hara.

Miss Annie McCubbin gave a paper on India. A short program of readings and piano solos were given and the meeting brought to a close by all repeating the benediction.

The young people decided to hold a masquerade hallow'een party next Monday evening.

Mrs. Thomas Somers is visiting friends in Cleveland, Ohio.

Mrs. C. T. Maycock is visiting friends in Keene.

Mr. and Mrs. Will Hawkins of Trenton spent Sunday with Mr. and Mrs. William Zuefelt.

TODAY—before the enemy cold gets a chance at your motor—put a Pines *Automatic* Winterfront on your car. This is the method of protection recommended by the leading car manufacturers. *Automatic*—so you can't guess or forget. There's only one. It's Pines. Ask for it by name.

PINES WINTERFRONT
—It's Automatic

HUNTER & FORSYTH
Corner Service and Garage
Phone 806
Charlotte and Aylmer
Or from your own Dealer.

303

STATIONERY
A REALLY REMARKABLE SHOWing of Stationery at very reasonable prices. See it in the South Window of The Examiner. Come in and let us show it to you. The best at the price in the city.
dit-2249

MASONS ENTERTAIN LADIES AT BANQUET

Over Hundred Eat at Festive Board and Hear Fine Program.

OMEMEE, Oct. 24.—(Examiner Correspondence).—On Friday evening the Masonic Brethren of Lorne Lodge (A.F. & A.M. No. 375) entertained their wives or lady friends and visiting brethren in the basement of Christ Church, Omemee, where a sumptuous banquet had been prepared by the Women's Guild of that church.

Upon the arrival of the master of the lodge Wor. Bro. I. R. Moore, of Lindsay, the guests who had gathered in the auditorium of the church, were invited to the basement where an excellent dinner was waiting. Four long tables presented an inviting appearance with their pretty china and best silver, on snowy white linen cloths with dainty candle sticks on each table to match the china, accompanied by numerous bouquets of cut flowers and comports of ripe fruit. The menu was all that could be desired and was served in a very pleasing manner to the one hundred and twenty guests.

Bro. A. Allin, E. Hicks, A McBride and A. T. Claxton, contributed several selections which were heartily appreciated.

Wor. Bro. I. Moore presided over the gathering and after extending a hearty welcome to the ladies and visiting friends proposed the toast to "the King."

The toast to "The Craft" was proposed by Wor. Bro. Porter, of Lindsay, and ably responded to by Wor. Bro. Dr. N. H. Sutton of Peterborough.

The toast to "The visiting brethren and ladies" was given by Reeve L. A. Southworth and pleasingly responded to by Bro. Hornsby of Lindsay and Rev. A. T. Weir, of Omemee. These brief speeches were thoroughly enjoyed, being worded in eloquent and humorous style.

Those present included Mr. and Mrs. J. T. Hornsby, Mr. and Mrs. R. J. Patterson, Mr. and Mrs. Porter, Mr. and Mrs. R. I. Moore, of Lindsay, Mr. and Mrs. A. Jones, Dr. N. H. Sutton, of Peterborough, Mr. Lloyd Clemett of Brampton.

(Examiner Correspondence.)

OMEMEE, Oct. 24.—Miss Dora McCallum, of Boboaygeon, visited her uncle, Mr. J. L. Brooks, in town, on Saturday.

Dr. McBride, who has been the guest of the Misses Cornwall, has returned to his home in Jersey City.

Mrs. Thurston, of Dunsford, spent Thursday with her daughter, Mrs. Cyril Elliott.

Miss Thompson, of Lakefield, spent the week end with her friend, Mrs. Roy Windrim.

Mr. W. G. Stephenson attended the funeral of the late Mrs. (Dr.) Beatty in Toronto on Saturday.

Miss Helen Mackey, of the Margaret Eaton school, Toronto, spent the week end with her parents, Mr. and Mrs. S. J. Mackey.

Mr. and Mrs. W. H. Kells and son, spent the week-end with Mrs. Kell's parents, Mr. and Mrs. Jarvis, of Peterborough.

Miss Jessie Lamb was the guest of friends in Toronto over Sunday, having accompanied Miss Ross by motor to the city.

Mr. and Mrs. F. G. Sandy and Mr. and Mrs. Abram Laidley attended the lecture given by Rev. Dr. Endicott in First United church on Tuesday evening.

Mr. J. Day, of Toronto, motored to Omemee on Sunday. Mrs. Day and son, Johnson, who spent a few days with Mrs. Day's parents, Mr. and Mrs. F. Johnson, returned home with him.

Rev. J. A. Kennedy visited his sister, Mrs. Johns, of Toronto, over Sunday.

Mr. and Mrs. S. Grandy motored to Toronto on Sunday to see their daughter, Mrs. Dr. Cook, who underwent a serious operation in the General Hospital.

Mr. and Mrs. Wilfrid Wilson, of Nestleton, visited her mother, Mrs. J. Morton, over Sunday.

Mr. Armstrong Windrim has returned home after a tour of the Canadian West.

Mr. and Mrs. H. Lamb, Mrs. T. A. McPherson, Mrs. S. Faulkner, and Misses C. Cornwall, Ethel Stephenson, M. Faulkner, were among those who attended 'Dumbells' in Peterborough on Saturday.

Miss Elsie Hinkle, of Rochester, visited at the home of Mr. and Mrs. W. Moncrief, last week.

Mr. Lloyd Clemett, of Brampton, is enjoying a few holidays at the home of his uncle, Mr. Fred Clemett.

The Women's Institute are planning to hold a hot supper in the U.F.O. club rooms on Thursday evening. The Institute have an objective in view, that of a safe and sanitary swimming pool for the children, and they are looking forward for a good turnout on Thursday evening. The charge is 25 cents.

Bailieboro

(Examiner Correspondence.)

BAILIEBORO, Oct. 24.—Miss Audrey Box, of Port Hope, spent the week end, the guest of Miss Nina Dawson.

Miss Jean Dawson, of Toronto, spent the week end the guest of her parents, Mr. and Mrs. T. E. Dawson.

Miss Kathleen Barnard, of Toronto, was the guest on Sunday of her parents, Mr. and Mrs. H. Barnard.

Mr. Karl Sneyd, of Toronto, was the week end guest of friends in South Monaghan.

Rev. E. Swain conducted the services on the Cavan circuit on Sunday.

Mr. Gordon Hancock, of Smith, was the guest of friends in the vicinity on Sunday.

Mr. Bolton, of Peterborough, visited in the village on Sunday.

Mr. and Mrs. W. E. Thompson and son Billy have returned to their home in Peterborough after a three weeks' vacation, the guests of friends in the vicinity.

Mr. Norman Armstrong, of Port Hope, was the guest of his mother, Mrs. David Armstrong, on Sunday.

Mrs. L. Larmer and Mr. Earl Larmer, of Oshawa, were the guests of Mr. and Mrs. H. Dawson on Sunday.

Messrs. H. Dean and C. Ballentyne are packing apples with Mr. Dawson Befee at Welcome.

Mr. Will Lang was a visitor to Seagrave on Sunday.

Mr. and Mrs. C. M. Eddy, Mr. Lloyd Eddy and daughter Lorraine, of Niagara, New York, will return to their home on Wednesday after a fortnight's vacation, the guests of Mr. and Mrs. W. D. Hibbard.

Miss Marjorie Pue and friends, of Roseneath, were the guests of Mr. and Mrs. Robert Pue on Sunday.

East Emily

EAST EMILY, Oct. 24.— Mr. and Mrs. T. Miller of 315 Bethune street, Peterborough, were guests at the home of Mr. and Mrs. George Franks on Sunday.

Miss Helen Rowbottom has returned to her home in Stouffville after spending a few days, the guets of her aunt, Mrs. Milton Clark.

Mr. Jackson has returned home after visiting his son at Orange Corners.

Mr. W. Kearns, Jr., has gone to Whitby, where he has secured a position.

Quite a number from this vicinity attended the Dumbells in the Grand Opera House on Saturday evening.

Mr. Harold Kerr of Grimsby, called on his sister, Mrs. Spencer, recently.

Those who attended the funeral of the late George Nurse in Bridgenorth on Wednesday were Mr. and Mrs. George Franks, Miss Jean Franks, Mr. Elmer Nurse and Messrs. Albert and James Franks.

Mr. Pierrie Lowes attended the pie social in Peterborough on Tuesday evening.

Miss Annie Miller, of Toronto, spent the week end the guest of her friend, Miss Jean Franks.

Mr. Howard Clark made a business trip to Janetville on Monday.

Mr. and Mrs. Herb Succee were visitors to Otonabee on Sunday.

The Crowning Achievement

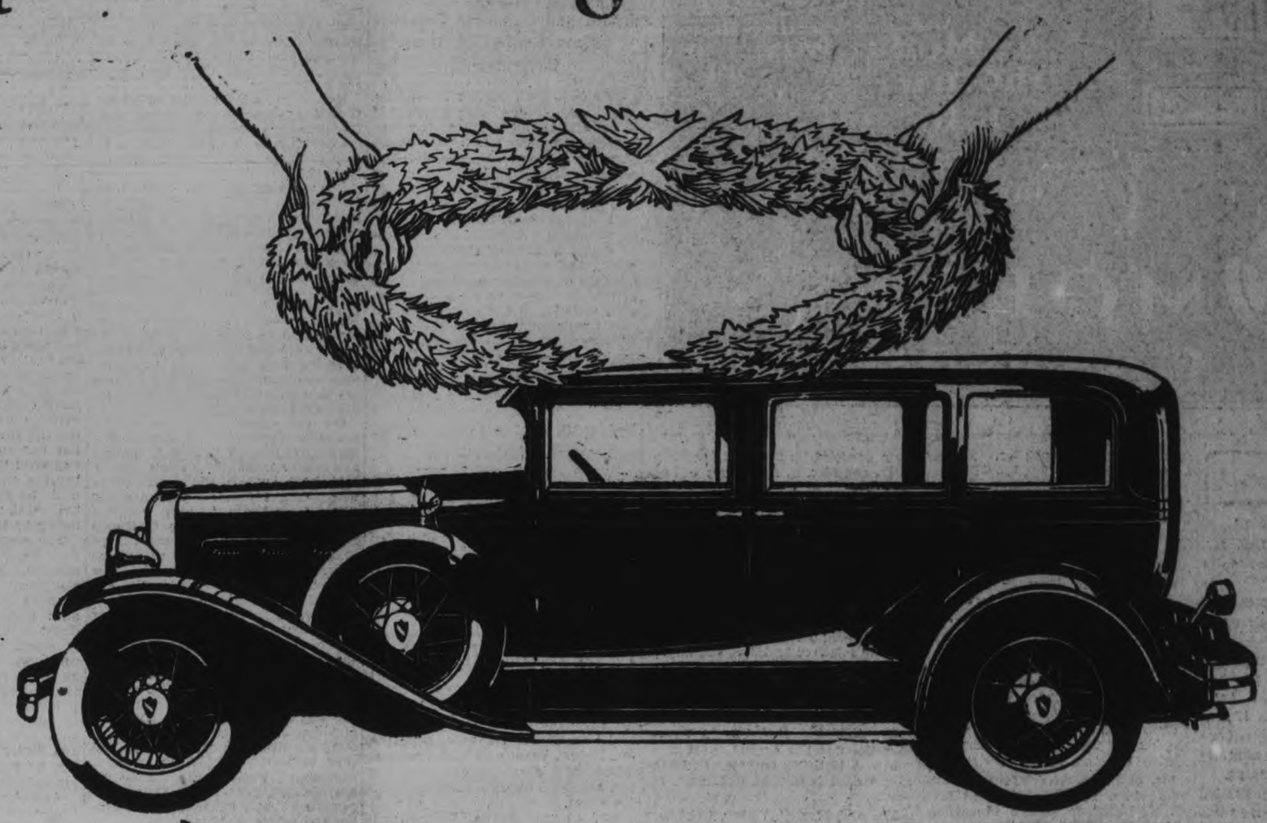

Announcing the NEW OAKLAND SIX Olympic Series

ANOTHER predestined champion enters the field. Keen . . . clean-cut . . . capable!—Ready to meet every challenge . . . to set a new high record of performance. Oakland presents the new Olympic Series . . . refreshingly original . . . brilliantly executed.

Created by engineers famous for their contributions to automotive design. Built to amazingly rigid standards of precision . . . on a 117-inch wheelbase.

Daring in style . . . superb examples of Fisher originality and automobile body genius in creation. Brilliant in beauty . . . revealing new harmonies of colors and lines. Seven new body styles. Triumphantly new . . . different . . . finer.

A new chrome-plated radiator . . . high . . . narrow . . . surmounted by a large flat bayonet cap . . . graced by a new front of exclusive chevron design . . . flanked by new seamless full-crown fenders, with a 71-inch spread, which completely shield the massive new wheels.

with an array of features unusual for cars in its price class

OAKLAND CANADA

A sweeping hood . . . high and rakish . . . distinguished by an effective new grouping of louvres. New chrome-plated headlights and cowl-lights.

And such glorious performance as you've never known before. Soaring top-speed. Flashing pick-up . . . 10 to 25 miles an hour in six seconds.

Such balance . . . such smoothness . . . such silence . . . such poise. The results of Oakland's great new 228 cubic-inch engine, with exclusive rubber-cushioned mounting . . . 81-lb. crankshaft . . . harmonic balancer . . . larger, improved carburetor . . . G-M-R cylinder-head.

Such marvelous control. Steering ease from a new-type mechanism. Braking ease from the new Oakland internal-expanding four-wheel brakes . . . requiring minimum pressure for a sure, silent, velvet-smooth stop.

And only the highlights have been mentioned . . . only a hint regarding the pulse-stirring performance and style of Oakland's OLYMPIC Series. To get the full picture . . . come in and learn what Oakland price will buy.

OA-129AC

First Showing in Dealers *Showroom, October 25th.*

J. K. HUGHES, LTD.
CHEVROLET SALES AND SERVICE
Water and Hunter Streets, Peterboro, Ont.

PRODUCT OF GENERAL MOTORS OF CANADA, LIMITED

J. J. DUFFUS PAYS TRIBUTE TO PLOW

Gives Address During Provincial Plowing Match at London.

In this season of sharp coulters and shining plowshares, the following tribute to the plow, by J. J. Duffus, of Peterborough, past-president of the Provincial Plowmen's Association, seems particularly appropriate. It is a quotation from his address delivered before a London audience during the provincial match, held at that city recently:

"I am the child of sword and spear. I am the daughter of earth and air. But for me the earth would depopulate faster than from any destructive plague. With the gleaming palm of my hollow hand, I cleave the earth, that nations may live and not forget God. I am the connecting link between the artificial and the natural. I follow power and give that which I follow. They who tread in the path I make shall not be forsaken or beg bread. The hands that guide me are ever stretched to the poor and needy. The eyes that mark my way look forth in the morning and read the history of coming years. I am the omen of plenty, the forerunner of harvest and the sign of prosperity. My furrows encircle the globe and in my train follow my servants—the binder, the thresher and the mill. Yes, even the engines of the factories and all they that grind, do homage to me. I am the builder of cities, and with the aid of them I level them that I build. I am the armor-bearer between life and death, the dividing line between the present and eternity. I am the only implement that has served the ages. I serve. I am the plow."

Keep Out the Cold
with the
Chamberlain Metal Weatherstrip
Save coal and have more comfort.
Estimates given.
J. H. VANCE,
773 Aylmer - Phone 1293
8d-WS-109

FINE SEASON IS CONCLUDED

Cricketers Re-elect O icers at Successful Annual Meeting.

GOOD REPORTS READ.

One of the most successful meetings of the Peterborough Cricket Club was held at the secretary's home 590 Harvey street, on Monday evening. There was a large attendance of members.

The president, F. D. M. Hammond opened the meeting with a few comments on the past season, congratulating the club on its fine performances and splendid sportsmanship.

The secretary, C. Thorpe, next gave his report, including the batting and bowling averages of the members.

The captain, Claude Elliot, thanked the club for the support given him. He also spoke of the sportsmanship of the members on and off the field and wished his successor the same support as had been accorded him.

The treasurer, R. M. Stuart, gave a report of the financial standing of the club which, by the way, is most satisfactory and was well received by the members.

The vice-president, G. Monkman, the chairman of the equipment committee, W. E. Massey-Cooke and the groundman W. A. Davis, also read most satisfactory reports. The president thanked the officers for their splendid work during the season.

The election of officers for the 1929 season took place next. The president, vice-president, secretary, treasurer, chairman of equipment, transportation, and groundsman were all re-elected, thereoy showing the confidence placed in them by the club. The officers elected were as follows:—

Honorary President—Dr. Hammond.

Hon. Vice-presidents—George A. MacDonald, J. F. Wallace, E. Howson, C. H. Ackerman, Walter Stocker, E. A. Peck.

President—F. D. M. Hammond.

Vice-president—Gordon Monkman.

Captain—J. Dunkerley.

Vice captain—C. Elliot.

Secretary—C. A. Thorpe.

Treasurer—R. N. Stuart.

Equipment—W. E. Massey-Cooke.

Transportation—F. Imming.

Groundsmand—W. A. Davis.

Selection Committee—F. D. M. Hammond, J. Dunkerley, C. Thorpe, F. Jefferson and F. Dyer.

It was decided to hold dances and bridge parties during the winter months, G. Monkman to look after the dances and C. Elliot to take care of the bridge.

After the business for the evening was closed, refreshments were served by Mrs. C. A. Thorpe assisted by Mrs. Claude Elliot and a pleasant hour was spent by all. During the evening the president presented a pair of batting pads to J. Dunkerley for the best batting average, an order to F. Dyer for a pair of cricket boots for the bowler with the best average, a silver cigarette case to the secretary, C. Thorpe for the splendid work done by him during the season.

Games played during the past season 14
Games won 8
Games lost 4
Games drawn 1
Games tied 1

BATTING AVERAGES

Name	No. of innings	runs	Times not out	Average
J. Dunkerley	12	229	1	20.81
C. Thorpe	14	239	1	18.38
F. Smith	8	91	3	18.2
F. Dyer	13	142	0	10.92
J. Gore	9	49	2	7.0
A. Hamilton	10	52	2	6.5
R. N. Stuart	12	73	0	6.08
C. Elliot..	10	50	1	5.55
F. Imming..	11	45	2	5.0
F. Jefferson	5	21	0	4.2
F. D. M. Hammon	8	28	0	3.5
G. Monkman.. ..	7	24	0	3.42
W.E.Massey-Cooke	10	22	3	3.14

BOWLING

Name	Wickets	runs	avr.
C. Elliot	21	146	6.95
J. Wade	16	117	7.31
J. Dunkerley	21	167	7.95
C. Thorpe	12	111	9.25
F. Dyer..	52	261	5.01

Young Bugler Rallies Schoolmates At Fire

BALTIMORE, Md., Oct. 24 (Canadian Press).—One hundred and seventy-five boys roused by a 15-year-old bugler, marched to safety to-day when fire destroyed the main building and dormitory wings of McDonough Private School, about 5 miles from Baltimore. The building and its equipment were valued at more than $700,000.

YOUNG OFFICERS BATTLE POLICEMEN

(Continued from Page 1)

ed for P.C. Green to call for reinforcements. Two of the lieutenants are said to have grabbed P.C. Barkwell by the tunic and started to tear it off. He alleges that he was struck on the back and over the shoulder.

All of the men had their drawn swords in their hands. Barkwell was helpless before the sword attack, and drew his gun.

Morrison and O'Reilly were disarmed, but Knowles is alleged to have tried to strike the manager of the club. Reinforcements arrived, but it was only with force that the officers could get the trio into the patrol.

Sergeant McNair also reported the brawl to the Chief, stating that he arrived as the officers and C. Henderson, manager of the club, were trying to get the men out. He reported that the men were drunk, and when they would not leave, they were placed under arrest. Sergeant McNair did not see the swords flourished, nor was he a witness to the common assault.

An official of the club stated this morning that the trio were not known at the club and were not members.

ELECTED DIRECTOR.

FORD S. KUMP

who has been elected to the Board of Directors of the Waterloo Mutual Fire Insurance Company—one of Canada's oldest fires companies, established in 1863. Mr. Kumpf is well known in insurance and financial circles as Vice-President and Managing Director of The Dominion Life Assurance Company and Vice-President of the Waterloo Trust and Savings Company.

LANGSNER FINDS FACTS ABOUT SMALL

(Continued from page 1.)

of the next day or so he intended to vanish. "I am so bothered by would-be interviewers and other persons interested in the crime," he said, "that it is becoming increasingly difficult for me to concentrate on my work. I can promise you, though, that you shall hear from me."

Has Much Information

That Dr. Langsner has a most exhaustive file of information in connection with the Small case was proved to-day when certain theories and the names of certain people remotely interested in the case were brought to his attention. As each name was mentioned he would turn to his secretary, who produced notes in connection with the individual or theory in question. These were always exceedingly carefully tabulated and annotated.

Mrs. Langsner is almost as much sought after for interviews by the press as the celebrated criminologist himself. One far-sighted newspaperman had sent Mme. Langsner a bouquet of flowers and an invitation to lunch. Mme. Langsner said laughingly that it would be rather a treat to meet some ladies in a social way after being associated so long with men.

Mme. Langsner is a beautiful slim brunette. "This is the lady who hypnotized me," stated the doctor proudly, introducing her.

C. WIGGINS WINS.

Park Street Resident Holds Lucky Ticket for Floor Lamp.

Charles Wiggins, 278 Park street, wa sthe holder of ticket 208 and consequently won the floor lamp raffled off at the Produced-in-Canada Fair on Saturday evening.

The original or wild forms of citrus fruits have never been discovered by botanists.

BISHOP ASKS FOR HELP OF LAYMEN

(Continued from page 1.)

ready eight young men have come forward to take part in it. Donations totalling $4,000 of the $7,000 needed for the first year's operations have been received, and the committee is searching for suitable quarters. For the present the library, chapel, and chapter house of St. Alban's Cathedral are being placed at the Army's disposal and the Army in England is being asked to lend Captain Casey for six months to get the work under way.

The National Commission.

The Anglican National Commission was the last project discussed by the reverend speaker This is the idea of George B. Nicholson, of Chapleau. Three "surveyors" have been appointed to survey the church from coast to coast, starting with diocese of Brandon and working first west and then east. Suggestions are being asked from everybody, clergy and laity, as to what they believe is most needed to help the church and give it more life and vigor in diocese, deanery, or parish. His Lordship hoped that his hearers woud forward any suggestions they might have to the committee.

"I want you to think of all these things. Give them a place in your hearts and your prayers and respond with alacrity when you are called upon," said His Lordship in summing up. Translating a Latin motto he had read, "So live that when these things are past you may truly live," the Bishop urged the men to use all their talents in such a way that when He who will come does come you may not be ashamed."

A vote of thanks to His Lordship was tendered by W J. Kent, and heartily endorsed.

Rural Dean Speaks.

Before the Bishop's address short talks were given by the Rural Dean and Mr. Cuttle. The Rural Dean, Rev. Mr. Spence, spoke of his indebtedness to the Laymen's Association and suggested as a subject for its attention the effort to bring up contributions for missionary purposes to the level of the allotment of the Deanery. Mr. Cuttle, who is a familiar figure at meetings of the association, expressed the hope that he would soon see similar associations in every part of the diocese.

On motion of the Rev. J. D. Paterson and Mayor Denne, the greetings of the men present were sent to J. J. Turner, one who has taken a leading part in the association's work, who was unable through illness in the family to be present, and His Lordship was asked to convey the message to him.

SOUVENIR BOOK

AN OPPORTUNITY OF A LIFETIME. Get a copy of Souvenir Book, "Peterborough's Contribution to Canada's Diamond Jubilee." It is full of actual scenes of the Parade and Pageant. On sale at Examiner's South Store at 75c each, with mailing envelope. dtf-2249

ELIZABETH ARDEN'S
Venetian Toilet Preparations
are on sale at
GILES' DRUG STORE
GEORGE ST. PHONE 2160

IT PAYS
TO TAKE CARE OF YOUR TEETH

Parke's Py-Rhea Lotion

is a valuable assistant in preserving the health of the gums. When used regularly it will keep the gums firm and hard and prevent bleeding and loosened teeth; the pyorrhea germ cannot get a start when the mouth is antiseptic.

50c — $1.00

BOND'S DRUG STORE
COR. GEORGE AND HUNTER.

PROBS.—COLD WEATHER COMING

MAHER & WESLEY

The Men's Clothiers Who Always Give Satisfaction

STORE CLOSED

ALL DAY TO-MORROW

To Clear Decks and Mark Prices Down Away Below Wholesale Costs in Preparation for the Biggest Selling Event in Their History, a Change of Policy

UNLOADING SALE

TO START FRIDAY, OCT. 26

Now Men, Grasp this Opportunity to Save on New Clothing as You Never Saved Before

Gifts that Bring Yuletide Joy

Personal Greeting Cards

selected from
the wide range and exclusive lines
now ready for inspection at

The Peterborough Examiner, Ltd.
"The Complete Printing Plant."

We also invite your inspection of our moderately priced lines of Gift Stationery in white and colors. Some of it is ribbon tied and boxed in very pleasing styles.

Then there are the lines of Correspondence Cards which make nice gifts, especially if the name or initial or monogram is embossed thereon in either Gold or Silver. This can be had at a slight additional cost.

You might like to have the stationery printed or embossed. We can do this for you in almost any color desired, and at a reasonable charge. It makes the gift more personal.

We also make up boxes of personal stationery for men, with envelopes to match. These boxes usually have the name and address embossed in blue or black on the legal size notepaper and envelopes.

Our stock of plain die sunk cards permits of you having a purely individual greeting card made up with your own verse and ornament to suit. These are reasonably priced and have envelopes to match. See our sample book of these.

Perhaps you would rather have a folder made up with verses of your own composition or those of a dear friend on. We will be glad to make any number of these up for you on short notice.

We would suggest that all orders for special greeting cards, personal stationery, etc., be placed without delay in order that we may serve you well and with complete satisfaction.

You will find "WELCOME" on the mat at The Examiner, where Examiner Greeting Card Girls will be glad to serve you.

"Examiner on your Printing is like Sterling on Silver."

The Peterborough Examiner, Ltd.
"Makers of Individual Printing."
417-419 North George Street, Peterborough, Canada.

HALL'S OCTOBER HALL'S

Economy Week

27-INCH
Striped Flannelette
Good wearing, soft surfaced Flannelette in several pretty colour combinations and in serviceable weight. Per yard..... **12½c**

27-INCH
White Flannelette
Fleecy, soft surfaced Pure White Flannelettes which wear and wash well. A quality which can't be beaten at..... **12½c**

Coloured Linen Cloths **1.98**
These novel Bridge Cloths are of pure Irish linen in bright shades of blue, green and gold. Finished with white 2-inch hemstitched border. Just the thing to add finish to your afternoon tea service or bridge supper.

Coloured Bordered Towels **25c**
We were greatly pleased at securing these out-of-the-ordinary Towels to sell at such a low price. All are of real Irish oyster linen, decorated with wide hems of plain colour and with pretty shaded stripes.

Turkish Towels
24 x 46-INCH
89c ea.
Large, fine napped Towels, finished with deep plain hems. All in pure white, with patterns in stripes and bars of pink, mauve, gold or blue.

ROSE OF SHARON LINENS
ALWAYS STAND FOR ECONOMY
Cheap?—No. Reasonably priced?—Yes. Good value? — Well, you can answer that for yourself when you see their snowy white color, bright satiny finish and feel the heavy close weave of the beautiful Rose of Sharon Double Damasks. Serviettes, damasks, damask cloths, and sets in various qualities and many new patterns, but all with the same high standard of value. Sold exclusively in Peterboro at Hall's.

Cotton Damask Napkins
25c ea.
They measure 20 x 20 inches in size and come in an assortment of heavily damasked flower and conventional designs. All hemmed and washed ready for use.

BEAUTIFULLY PATTERNED
50 inch Chintzes
98c yard
The new patterns on dark and medium coloured grounds are printed on both sides of the fabric—thus making them exceptionally good for window draperies, portieres, etc.

COLOURED FRILLED
Muslin Curtains
$1.25 pair
Made from plain and fancy white muslins of good quality and edged with gathered frillings of blue, rose or gold. These sell in a complete set, consisting of Curtains and Tie-Backs.

RAINBOW STRIPED
Drapery Damask
59c yard
Closely woven but of medium weight, in pretty deep shot colourings of blue, rose and gold. Worked with damask pattern and with graded stripes of various bright colourings.

ANOTHER 50-INCH
Reversible Chintz
59c yard
The patterns of this line are mostly in various colourful arrangements of flowers and foliage. The wide width, coupled with an exceptionally low price, makes it an economical cloth for all uses.

Floor Oilcloth
ALL WIDTHS
49c sq. yard
Good new patterns for every room. All perfect and all in standard weight. Several pretty tile designs for hall or bathroom use.

Economize On These Window Shades
Every One Perfect.
WATER COLOR SHADES, all mounted on dependable rollers, and in white, cream, or green. Regular 98c values. Sale Price **69c**
OIL FINISHED SHADES, all in the standard 37 x 72 inches size, and in same colorings as above. Regular $1.35. Sale Price **98c**
WHITE AND GREEN COMBINATION SHADES, in standard size and good weight. Their regular selling price is $1.69. Sale Price **$1.29**

Linoleums
THURSDAY AND FRIDAY.
67c sq. yard
For Two Days we are giving you your choice of several patterns in first quality Linoleum, both 2 and 4 yard widths, at this special price.

STORE OPENS 9 A.M.
RICHARD HALL LIMITED
STORE CLOSES 5.30 P.M.

BROKEN

A Story of Revenged Love., by Ruby M. Ayres

(Continued from yesterday)

CHAPTER XIV.

THE STORY THUS FAR:

GILES CHITTENHAM, on his way back to London from the United States, to help wind up the affairs of his young half brother, RODNEY, who has recently killed himself for love of the notorious flirt, JULIE FARROW, meets Julie in Switzerland through his friend, HARRY LOMBARD. He determines to make Julie fall in love with him and then spurn her, to avenge his brother. But after accomplishing his purpose—and falling in love with her as well—he finds out that she is a cousin of the JULIE FARROW who broke Rodney's heart. Because he has been married he has to give her up after telling her the truth. He goes on to London to see his mother, MRS. ARDRON, a rather silly woman who wants to enjoy life. He takes her to a night club.

"What on earth—" Chittenham began.

Doris Gardener laughed.

"It's only Julie Farrow. I don't know what's happened to her lately. She was quite drunk here the other night. I wonder they didn't turn her out."

"Julie Farrow!" Chittenham's voice was calm and indifferent, but he felt as if someone had tugged at his heart.

"Yes, do you know her? She used to be rather a friend of mine, but one has to draw the line somewhere, and just lately she seems to have taken leave of her senses."

Chittenham's eyes were straining across the room to the direction from which the noise had arisen, but there was too much of a crowd for him to distinguish any one face.

"You mean the famous Julie Farrow, I suppose?" he submitted laconically.

The band stopped playing at that moment and they stood aside while the crowd dispersed a little.

Chittenham said again:

"I suppose you are speaking of the famous Julie Farrow?"

Doris glanced across the room.

"There she is," she said, "in the green frock. No—over the other side, sitting on the arm of the chair laughing. That's what I call a cocktail laugh. Come along, I'm sure Essen and your mother are bored to death with one another by this time."

But for a moment Chittenham did not move. He was looking at the girl in the green frock—a green frock of which there seemed to be so very little to cover her white neck and arms. Her lips were painted a vivid red and she was laughing noisily—immoderately—laughter which died away suddenly as she met his gaze across the room, and it was his Julie—the woman who had said she loved him, and with whom he had spent that never-to-be-forgotten night on the top of the world.

Doris Gardener tugged at Giles Chittenham's arm.

"Come along! If Julie sees me she'll want to join our party, and I'm not anxious to have her. Oh, damn—I knew it would happen!"

She shrugged her shoulders resignedly as Julie suddenly detached herself from the noisy group she was with and threaded her way across the room.

"Hullo, my lamb!" She took Doris's limp hand and pressed it with a little nervous gesture. "I've been looking out for you all the evening. Where have you been hiding?"

"Nowhere. I've been dancing."

Doris glanced at Chittenham. "Do you know Mr. Chittenham, Julie?"

She made the introduction with obvious reluctance.

"We've got our table in the next room," she added rather pointedly.

Julie had returned Chittenham's formal bow with a careless nod.

"How are you? I've heard of you," she said casually. "Rodney Ardron's half-brother, aren't you? Delighted to meet you."

Chittenham's face hardened beneath its pallor. He could have shaken her for her casual allusion to his brother. He felt as if he were in the presence of a stranger who yet looked at him with well-beloved eyes.

So she did not mean to recognize him. Well, that he would not permit.

"I think we have met before," he said with cool deliberation.

Julie raised her brows.

"Have we? Oh, surely not! I'm so good at remembering faces. Perhaps you are mistaking me for my cousin—the other Julie!" She laughed insolently. "That does happen sometimes, I assure you," she said, turning to Doris. "Julie probably wouldn't be flattered if she knew, but all the same it happens occasionally. You may not believe me, Mr. Chittenham, if you know my cousin that is—but a man once kissed me in the most impassioned manner, thinking I was the other Julie! So very awkward, especially as he was a man whom I very much dislike."

"A disappointment to the man also, perhaps," Chittenham said bitterly, but she only laughed.

"Oh, no, I don't think so! He was not one of those who specialize in their women very much. I think a kiss was just a kiss to him."

She turned a deliberate shoulder to him and addressed Doris again.

"Who's with you? The faithful Essen as usual, I suppose? Oh, yes, I can see him! I must just go and say 'how do.' And who is the very charming looking woman with him?"

"That is my mother," Giles said grimly.

"Really!" Julie was quite unmoved. "Oh, then we must know one another! I have heard so much of her too."

She slipped away, and they saw her join Essen and Mrs. Ardron at the far table.

Doris glanced at Chittenham and made a little gesture.

"Cocktails!" she said eloquently. "Such a pity! It's not like Julie a bit. She used to be such a decent sort, but now you really can hardly tell her from the other Julie. Bred in the bone, I suppose! Well, shall we join them, or shall we dance again?"

"We'll dance."

The band had restarted and Chittenham swept his partner into the rapidly swelling throng.

He felt cold and detached, as if he had looked on from a great distance at something which had affected him unpleasantly even while it had been no direct concern of his.

He was smarting beneath Julie's snub, and yet he felt glad for her sake that she had been capable of administering it.

If that was how she felt already, after one short month, the time could not be far distant when the wound would have healed and he himself be almost forgotten, or at least only remembered with fierce contempt and dislike.

"Are the two Julies really very much alike, Miss Gardener?" he asked with an effort.

Doris hesitated, pursing up her scarlet lips.

"The other Julie is really better looking," she said after a moment. "Most men call her beautiful, but to me—well, I used to prefer this Julie until lately."

"You mean—has she really changed so much?"

Doris laughed.

"It may sound absurd, but she has! Everyone is commenting upon the fact. She used to be quite different—fond of outdoor life and dogs and children—all the rather dull and domesticated things which most modern women detest," she explained half apologetically. "Then, quite suddenly she altered. She began to haunt places like this and she began to drink too much. If I didn't know her as well as I do I should say she had had some rotten love affair, but Julie never liked men. She's different from her cousin in that respect at all events. I screwed up my courage one night and asked Bim Lennox straight out what was the matter with Julie. You know Bim, do you?"

"I know very few people in London now" Chittenham answered evasively.

"Oh, well you'll be sure to meet her! I wonder she is not here tonight. She and Julie generally hunt in couples, especially lately. I don't care for Bim very much—she's unusual! Queer in some ways, but I did ask her if there'd been anything to alter Julie so quickly——"

"And did she tell you?" Chittenham's voice sounded quite disinterested, even a little bored.

"Did she—hell!" Doris said eloquently. "She just looked clean through me as if I wasn't there—and Bim can do that sort of thing better than anyone I know. "I beg your pardon,' she said coolly, and without waiting for me to answer she walked away."

Chittenham could well believe it; he had not forgotten the steady understanding look in Bim Lennox's eyes.

The music stopped once more on the fashionable jarring, questioning note.

"I suppose we must join the others," Doris said. "Hark at Julie! You can hear her voice above all this racket."

It was quite true. Julie was sprawling over the wooden table, a cigarette stuck jauntily into a corner of her mouth, her chin propped in the cup of her slender hands, relating what was supposed to be a funny story to Essen and Chittenham's mother.

Mrs. Ardron's face was a study. She was trying to smile and look as if she thoroughly enjoyed the situation, and yet there was a timid look in her eyes, a last faint echo of her gentility which she had not quite managed to doff when she put on her new frock and silver shoes. Essen was laughing uproariously, his mouth wide open, showing a wonderful set of teeth, and the diamond in his shirt front twinkled wickedly with every movement of his big body. Mrs. Ardron looked intensely relieved when she saw her son: she hurriedly made room for him beside her on the couch.

(To be continued.)

The Best Loved Flavor Kept Fresh

CHANGES even simple dishes into wonderful treats because the triple-wrapped package keeps it so fresh. Write for free recipe booklet to Franklin Baker Limited, Metropolitan Building, Toronto.
A-15-28

A TEMPTING DELIGHT
in packages triple wrapped
BAKER'S COCONUT

NEGOTIATE WITH N.Y. COMMISSION

Canada Boxing Officials Hope To Enter Agreement With That Body.

NEW YORK, October 24 (Canadadian Press). — Canadian boxing officials entered into negotiations here yesterday looking totward a working agreement between the Canadian Boxing Federation and the New York State Athletic Commission, following differences between the Canadian and the National Boxing Association growing out of the recent annual meeting of the National organization in Toronto.

Gas is driven through underground mains of Britain at the rate of 30 miles an hour.

WHAT A DOCTOR KNOWS ABOUT CONSTIPATION

There is a way of overcoming the tendency to constipation. And here is how you can PROVE it.

The next time your bowels need any assistance, don't take the first laxative that comes to mind. Take one the druggist can assure you is made with CASCARA. Just as effective as using force, and it's good for the system. Indeed, it helps make good blood. For cascara is nothing but the bark of a tree. The Indians chew this bark, and live to an old age without a day's sickness.

What happens when you cascarize the bowels? They will usually function well for SEVERAL DAYS. One more dose—no larger, and perhaps no smaller than the first—and the bowels function of their own accord for a still longer time. Until you don't feel the need of any aid of any sort for weeks-on-end.

So, the only habit you get from cascara is that of natural and normal regularity. How different from things one must usually repeat on the morrow! Cascara is the ideal laxative; and the familiar little candy Cascaret is doubtless its ideal form. Children beg for these tasty tablets, and many men and women wouldn't think of taking ANYTHING else for the purpose.

And EVERY drugstore has them.

CASCARETS
They Work While You Sleep!

HAULTAIN AND DEER BAY

(Examiner Correspondence)

HAUTAIN AND DEER BAY, Oct. 23. — Miss Daisy Bolton, of South Burleigh, is at present engaged with Mrs. W. W. Douglas, of Young's Point.

Mr. and Mrs. Arthur Duggan, of Smith Township, were in Deer Bay on Thursday.

Rev. R. T. C. Dwelly, of Young's Point, was the guest of Mr. and Mrs. Israel D. Church, of Haultain, on Sunday.

Mrs. Robert Stone and Mr. Johnny Stone, of South Burleigh, were in Young's Point on Wednesday.

Mr. Milton Traynor, of Smith Township, spent the week-end with his parents, Mr. and Mrs. Michael Traynor, of Deer Bay.

Mr. Clarence Lytle, of Toronto, is at present the guest of Mr. and Mrs. John Hill and other relatives in Deer Bay and South Burleigh.

Mrs. George Ireland, of Deer Bay, has returned to her home after spending a few days in Toronto.

Mr. Grove Lavier, of North Bay, Ont., and Miss Thelma Duggan, of Smith Township, motored to Burleigh Falls on Sunday afternoon to visit friends.

Mr. Allan Douglas, of Smith Township, was in South Burleigh on Sunday.

Mr. George Ireland, of Deer Bay, motored to Peterborough on Thursday.

Mr. Michael Traynor, of Deer Bay, was in Lakefield on Friday.

Mr. Sherman Dunford, of South Burleigh, was in Young's Point on Sunday.

Mr. John Ireland, of Deer Bay, was in Peterborough on Friday.

Mr. and Mrs. Norman Bolton, of Dummer Township, were in Haultain on Sunday, the guests of the former's mother, Mr. and Mrs. Alfred Bolton.

Mr. Keith Lech, of Peterborough, was at Mount Julian on Sunday.

The Rt. Rev. J. F. Sweeny, Lord Bishop of Toronto, was in Haultain on Thursday.

ELECT OFFICERS AT O.R.E.C. CONVENTION

(Continued from page 1.)

Department—Mr. Hector Wood.

County Superintendent of Teacher Training—Mrs. Fred McCauley.

County Superintendent of Missionary—Mrs. H. Rollins.

County Superintendent of Temperance—Mrs. J. McCaffrey.

Secy.-Treas.—Mr. J. F. Baker.

The Resolutions Committee appointed were: Revs. Lovelace, Reid, and Revers.

Certificate Presented.

A pleasing feature of the evening was the presentation of a Life Membership Certificate in the O.R.E.C. to the untiring secretary, Mr. J. F. Baker.

The installation of officers was made a very solemn and interesting ceremony in the hands of Rev. Mr. Priest. Special music was provided by Bethesda Choir, after which the report of the resolution committee was received.

The address of the evening was given by Rev. H. C. Priest stressing the great importance of Sunday school work and of leadership training. Mr. Priest also dwelt on the need of Evangelism in the S.S., and then spoke in glowing terms of the missionary task of the Sunday schools, to give missionary information, dwell on missionary achievements, the needs of the world and the triumphs of the gospel.

W.C.T.U. Meets.

The October meeting of the W.C.T.U. for Madoc and vicinity was held at the home of Mrs. C. N. Whytock on Friday afternoon with an unusually large attendance. The usual routine business was speedily disposed of and the report of Miss A. Sinclair, delegate to the Toronto W.C.T.U. convention, was the chief feature of the afternoon. Miss Sinclair sketched graphically and clearly the different sessions of the convention and told in a most interesting manner of the different addresses given during the convention. The splendid report was much enjoyed by all and a hearty vote of thanks was tendered to Miss Sinclair for her pleasing and interesting report.

WAR VETERANS IN CHARGE OF FUND

(Continued from Page 1)

mittee of the Regent Street United Church Ladies' Aid entertained about sixty ladies. Mrs. Nathan Payne, convenor of the committee, received the guests and the officers of the Ladies' Aid also assisted on the reception committee, the president, Mrs Albert Darling; vice-presidents, Mrs. R. Nugent and Mrs. T. A. Northey, secretary, Mrs. W. Hamblin and treasurer, Mrs. S. S. Spence.

The afternoon was spent in a social manner with pleasant conversation some of the ladies brought their fancy work with them and worked as diligently as the conversation permitted.

Tea was served by a committee consisting of Mrs. T. Crawford, Mrs. H. R. Wagar, Mrs. (Rev.) S. A. Kemp, Mrs. A. Carveth, Mrs. Sam Grylls and Miss Vera Botterill.

The financial returns amounted to about eighteen dollars which was highly gratifying.

The "Northern Lights" Lodge No. 831 which is the recently organized Ladies' Orange Lodge, will hold a basket social and dance in the Town Hall on Friday evening, October 26th. This is the initial effort of the lodge and will doubtless meet with a generous response. Miss Ruby Nicholls is the Worthy Mistress and Mrs N. S. Higgins is the recording secretary and Mr. Allan Gill is the Guardian.

Badminton Club Re-organized.

The Badminton Club has been reorganized for the winter season with the same officers as last season.

President—Eric M. Grier.

Vice-president—Osgood Stock.

Secretary-treasurer— Russell W. Payne.

Convenor of entertainment committee—Mrs. K. A. Mackenzie.

The enthusiasm was an encouraging sign of a successful season which will be at least as happy as last year.

Mrs. E. S. Kelsey entertained a number of lady friends at her home on Colborne street on Friday afternoon and a very pleasant time was spent.

Fifteen tables of euchre were played on Thursday evening at the A.Y.P.A. weekly card party. The prizes were won by Mrs. M. Abrams and Mr. Bruce Smith and the consolation prizes by Miss Violet Bollin and Mr. Milford Hampton.

DODD'S KIDNEY PILLS
FOR ALL KIDNEY DISEASES
BACKACHE BLADDER TROUBLES RHEUMATISM
WORK THE PROOF

MAKE THIS GLORIOUS CARE-FREE VOYAGE!
Sail this fall for Southampton—Cherbourg—Antwerp—Hamburg—Liverpool—Glasgow—or Belfast via Canadian Pacific. Learn the pleasures of a voyage aboard a luxurious Empress—regal Duchess—or comfortable cabin class ship. Low fall rates now effective. Frequent sailings.
For reservations apply your local agent, or
J. B. MACKAY, General Agent, C.P.R. Bldg., Toronto
Phone Adelaide 2105
Canadian Pacific
"WORLD'S GREATEST TRAVEL SYSTEM"

MEDICAL.

DR. BUCHANAN, F.R.C.S., Edinburgh, M.R.C.S. Eng., L.R.C.P., London. Eye, Ear, Nose and Throat Specialist. Hours, 9-11, 2-4 p.m., and 7-8 p.m. Phone 519. Office, corner Water and Murray streets.

DR. C. C. CRAGG, Eye Ear, Nose and Throat. Office, Clinic building, corner Charlotte and Reid. Phone office 2000, house 1012.

DR. W. S. FITZPATRICK—Physician and Surgeon, 240 Hunter Street West. Graduate of Babies' Hospital, New York City. Specialist in Diseases of Infants and Children. Office Hours: 2-4, 7-8 p.m. 'Phone 2219. 786-145-3299

BARRISTERS AND SOLICITORS.

EMMETT F. SHEEHY—Barrister and Solicitor, Bank of Commerce Building, corner Hunter and Water streets, Peterborough. Money to Loan. 'Phones: Office 2168, Residence 1297. 1yr-June2.29

J. A. O'BRIEN—Barrister, Solicitor, &c. Money to Loan. 396 George street, Peterborough. 'Phones 689 and 2543. 26d-114-1174

GORDON & ELLIOTT—Barristers, Solicitors, Notaries. Money to loan on easy terms. Special attention to Patents and Trade Marks. Phone 219. Hon. G. N. Gordon, K.C., Alex L. Elliott.

J. R. CORKERY, Barrister, Solicitor, Notary Public. Office, Ground Floor, 414 Water St., Peterborough. Five doors North of Hunter street. Money ot loan at current rates on easy terms.

S. T. MEDD—Barrister, Solicitor, Notary. Office over the Dominion Bank, corner of George and Simcoe streets. Telephone No. 23. Private funds to loan at current rates upon easy terms.

R. R. HALL—Barrister, Solicitor, etc., Peterborough, Ont. Office, corner of Hunter and Water streets, over the Canadian Bank of Commerce. Trust Funds to loan on easy terms of payment.

JAMES FORDYCE STRICKLAND—Barrister, Solicitor, Notary Public, Peterborough. Phone 191. Money to loan. 376 Water street.

WILFRID F. HUYCKE—Barrister, Solicitor, Notary Public, 395 Water street. Telephone 230.

PECK, KERR & McELDERRY—Barristers, Solicitors and Notaries. Office, Water street, Peterborough. Money to loan at the lowest current rates of interest. Telephone 1150. E. A. Peck, F. D. Kerr, K.C., V. J. McElderry.

VETERINARY.

DR. W. F. McELROY, Vet. Sur. Office and Residence, 290 Charlotte Street, Chasiboné Building, Peterborough. 'Phone 1622J.

SURVEYOR.

SMITH & SMITH—Land Surveyors and Engineers. Offices: 332½ George Street. 'Phone 642. Lindsay 'Phones, 593, 242.

F. T. WEBSTER, Ontario Land surveyor, Registered Professional Engineer, formerly of Ottawa. Phone 2540.

Teco Prices are "Cash Prices" —You can prove by comparison they are low. Save by shopping the Cash Price way.

TECO STORE

Store Hours: 9 a.m. to 6 p.m., including Saturday. Telephones: Teco Store 3000; Housefurnishing Building 138

Cash Prices eliminate charges incidental to credit financing —therefore, they are lower. Come and see.

Shop with Confidence—"Goods Satisfactory or Money Refunded"

Thousands of Pieces of Art Needlework!

A Special Two-Day Sale Offering a Tremendous Saving to the Woman Who Embroiders

With the Gift-giving Season approaching, it is none too soon to think of making gifts now, for what could more prettily carry your greetings that a bit of your own handwork—a part of your very self? The Needlework Section is the centre of interest to women who know the charm of choosing these lovely articles for handwork, when they are newest, and so surprisingly low-priced!

Taffeta Cushions Each 1.98

In such fascinating shapes—oval, round, melon, heart and crescent! The chesterfield will take on new charm with a supply of these well-filled, colorful Cushions in artistic shot effects of rose, blue or gold; also plain black, rose or blue. Taffeta silk flowers and gold metallic braid are effective finishings. Special, each... **1.98**

Stamped Linen Guest Towels

A happy solution for the girl who likes to give her friends individual gifts—for these Towels are all ready stamped in gay butterfly, basket and floral designs. Of oyster linen crash, with hemstitched borders of rose, blue, gold, green, mauve and salmon. Size about 17 x 28 inches. Special at, each..... **29c**

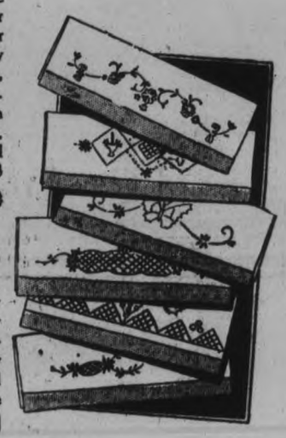

Luncheon Cloths

Stamped for embroidery, are quite the vogue, for everyone uses them so very much in these days of highly polished tables. Of heavy Irish linen with blue or gold hemstitched designs. Size about 36 x 36 inches. Special, each.. **1.39**

Stamped Pillow Cases Special Each 39c

Good quality Bleached Cotton Cases with wide hemstitched hems. Stamped for embroidery in wild rose, wreath, lattice, cross-stitch and basket designs. About 42 inches wide. Special, each..... **39c**

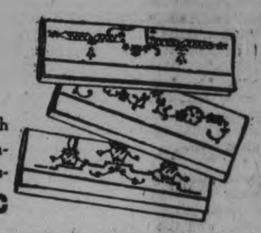

Stamped Linen Centrepieces, Scarves and Buffet Sets

Every girl, prospective bride or mere woman tucks away these wanted pieces to embroider in her leisure moments. Of excellent quality oyster linen crash, stamped for embroidery in French knot or daisy designs.

Centrepieces, on material 36 x 36 inches. Special, each..... **59c**

Scarves, on material 18 x 45 inches. Special, each..... **49c**

Three-piece Buffet Sets, 12 x 40 inches. Special, each..... **29c**

Only Two Days! Come Early!

While this is an exceptionally large selection of beautiful Art Needlework, to be sure of getting the very designs and pieces you want it is advisable to come the first day of the Sale, and be here as early as possible! The values offered are such as are seldom available at these attractive prices, in so large and varied an assortment. This Sale is only for 2 days.

Thursday, Oct. 25th - Friday, Oct. 26th

Stamped Linen Tea Towels 21c Each, 5 for $1

Not the common-place things of a few years ago; quite interesting now with prettily stamped patterns—cups, saucers, knives, forks and spoons, teapot and so forth. All ready to be embroidered. In pure linen crash, with hemmed ends and red or blue typed borders with the words, "All-Linen Glass Cloth." Size about 19 x 28 inches. Special at, 21c each, or..... 5 for **$1**

Stamped Pieces in Ecru Linen

Stamped for embroidery in an attractive lazy-daisy and lattice design: Centrepiece on material, 36 x 36 inches; Scarves on material, 18 x 54 inches; Cushion Tops and Backs, 18 x 22 inches. Special, each, **45c**

Stamped, Unmade Flannelette Nightgown

A touch of embroidery will quite transform these cozy Gowns! The designs are charming wreath and bow-knot with square cut neck, or basket and butterfly patterns with round neck. Neck and sleeves are stamped or scalloping. Special, each.. **98c**

Hemstitched Linen Pillow Cases for Embroidery

Stamped for embroidering, each, 39c! Every woman welcomes the gift of Embroidered Pillow Cases as an attractive addition to her linen supply. These are of heavy Irish linen, with hemstitched hems. Stamped for embroidery in butterfly, basket, lazy-daisy, lattice or wreath designs. About 41 inches wide. Special at, each..... **69c**

Stamped Unmade Aprons

Every woman likes to feel she owns a few Aprons with a touch of hand-work. These are of popular unbleached cotton, with neck and pocket prettily bound in fast colors of rose, green, blue, mauve and tangerine. Stamped ready for deft fingers to embroider in basket, butterfly and French knot designs. Special, each..... **39c**

—Main Floor, Teco Store

Dainty Gifts for Baby

Pretty little Carriage Clips that are always useful. Dainty rosebud of pink or blue. Neatly designed. Strong, yet inexpensive. Baby Day, each..... **25c**

—Second Floor, Teco Store

Warm, Cosy Vests

Styled with the buttoned front, coat style. Beautiful soft quality, 50% wool and cotton. Dainty little round neck, edges well finished, draw tape. Sizes 10 to 18. Baby Day... **69c**

—Second Floor, Teco Store

Warm Winter Hose

Selected yarns, soft and cosy. Made of fine wool and silk and wool. Special A.B.C. Brand. Sizes 4, 4½ and 5. Baby Day, pair..... **49c** and **59c**

—Second Floor, Teco Store

Flannelette Gowns

White flannelette of excellent quality. Showing dainty yoke with long pin tucks at neck and cuffs; also edged with fine lack. Back fastening style. Baby Day, each..... **49c**

—Second Floor, Teco Store

BABY DAY

THURSDAY

"Nip On" Caps

Made of fine all-wool yarns. Cosy and comfortable for the wee tots. Trimmed with dainty tassel. Colors of pink, blue or white. Baby Day, each.... **69c**

—Second Floor, Teco Store

Record Books

For the Baby's Record

All that a wee baby would do. Pictured in pretty colorings of pink or blue. An inexpensive gift for baby. Baby Day, each..... **49c**

—Second Floor, Teco Store

Elderdown Bath Robes

These will keep baby comfortable and very warm after bathing. Pink or blue with white check. Tiny round collar, one pocket and silk cord at neck and waist. Shelled edge of pink or blue. Would make a very acceptable gift. Baby Day, each..... **1.25**

—Second Floor, Teco Store

Llama Coats and Hats

Wonderfully cosy and warm. Choice of rose or camel shades. Beautifully warmly lined with flannel. Smart shawl collar and silk frog fasteners. The Hat to match is also lined with small round brim. A lovely set. Baby Day, set..... **6.95**

—Second Floor, Teco Store

Shortening Petticoats

Soft and warm Flannelette Petticoats, lovely quality, attached to strong cotton bodice. Full skirt has single tuck and hem, with silk button stitch. Exceptional good line for the baby. Baby Day, each..... **39c**

—Second Floor, Teco Store

Eatonia

Babies' Vests

Always welcome, this Eatonia make, especially in the coat style. Buttoned front, shelled edge. Beautiful quality of silk and wool. Lovely and warm. Sizes 10 to 18. Baby Day, Eatonia value..... **75c**

Patent Slippers

Smart and comfortable. Made of patent leather, one strap, flexible soles, and padded insoles for extra comfort. Sizes 2 to 7½. Baby Day, pair, **98c**

—Main Floor, Teco Store

Wool Jackets Each 69c

Baby will look nice in one of these Hand-Crocheted Jackets. All-wool, in white with contrasting color trim of self wool in colors of pink or blue on neck, front and sleeves. Very dainty, cosy and warm. Baby Day, each..... **69c**

—Second Floor, Teco Store

Delivery Free on Purchases of $2 or Over

On lesser amounts a charge of 10c per delivery call is made. If you cannot come to the store, phone 3000 or 138 for your needs.

TECO STORE

OPERATED BY T. EATON Co. LIMITED

PETERBOROUGH

Greater Assortments of Attractive, Reliable Merchandise for You

In addition to the splendid selection of good stocked in our Store, you now may also choose from accurately illustrated books in each department which give you access to exceptionally large assortments. Ask any salesperson.

OBITUARY

MRS. ADAM BEATTY

(fixaminer Correspondence).

OMEMEE, Oct. 24.—News of the death of Mrs. Beatty, wife of Dr. Adam Beatty, of Bloor street, Toronto, and formerly Miss Ethel Norris, youngest daughter of the late Dr. and Mrs. Norris, of Omemee, came as a distinct shock to her many old friends here.

Mrs. Beatty passed away quite suddenly on Thursday, the result of cerebral hemorrhage. Deceased lady was born in Omemee and spent her girlhood days here until her marriage to Dr. Adam Beatty, of Toronto, who with one daughter, Miss Grace, survive.

The funeral service was held at the home, 201 Bloor street east, on Saturday afternoon, Rev. Dr. Cody officiating.

Many beautiful floral tributes graced the casket and the room in which the remains lay, bearing testimany to the love and respect in which Mrs. Beatty was held.

Left to mourn her passing is the sorrowing husband and daughter, two sisters, Mrs. Dr. Cochrane, and Mrs. Rev. Spence; and two brothers, Messrs. George and James, all of Toronto, to whom the sympathy of many old friends is extended.

WEDDING BELLS

McAMMOND—PARSONS

OMEMEE, Oct. 24 (Examiner Correspondence).—In the presence of immediate friends and relatives a quiet wedding took place in the Parsonage of the Carlton Street United Church, when Rylda Wellwood Parsons, second daughter of Mr. and Mrs. Arthur W. Parsons of Toronto and granddaughter of Mr. T. J. Parsons of Omemee, was united in marriage to Leighton W. McAmmond, of Kenora; Rev. E. Crossley Hunter officiating. The bride looked charming in a dove gray silk crepe frock, with shoes and hose to match and small Alice blue hat. She carried a bouquet of Ophelia roses and lily of the valley. Miss Jean Smith attended the bride wearing a robin's egg blue crepe romaine dress, with hat to match and carried Columbia roses. The bridegroom was attended by Mr. James E. McDonald. After a dinner party, the bride and bridegroom left on a short motor trip.

Blanchard, with Dr. T. E. James as passenger, was the first to cross the English Channel by balloon and Colonel Fred Burnaby, a century later (1882) the second.

1928 BUILDING PLANS

Houses, summer cottages, garages, etc. Many colored plans to select from. Homes built on monthly payment plan. Call or phone

A. B. CUNNINGHAM

531 Reid Street

Advertise in The Examiner

BETHEL CHURCH HOLDS ANNIVERSARY

(Continued from Page 1.)

lives, we shall live also. His followers may be imprisoned, but their souls cannot be."

He pictured the risen, glorified Christ knocking to enter our hearts. "We are all lost if we do not let Him in. There is something from which to escape. We all have possibilities of loving and being loved. Christ will not force Himself," he concluded.

The choir sang, "Working for the Lord"; Misses Velma Payne and Eileen Hamblin sang, "Will There be Any Stars?"; Henry Batten sang, "The Touch of His Hand on Mine."

Sacrament will be observed in Zion, Bethel and Warsaw churches next Sunday, and the following Sunday Carmel will hold anniversary services.

A cordial invitation is extended to Warsaw Presbyterians to attend communion service with the Presbyterians in Lakefield.

FOUR CASES IN COURT

(Continued from page 1.)

ruled that the third charge would also be heard in the same court.

The first charge was one of breaking and entering by day and under section 458 of the Criminal Code. Constable Seaborne was the first witness. He told of arriving in Campbellford and being told that a house about one and one-half miles south of town having been broken into. He investigated, and found that the Iliffe residence had been entered, and also discovered that there had been a similar offence about a month earlier. It was reported that a strange man had been sleeping in a barn and some clothing was found there. The accused was discovered at home in bed. At first he denied his identity and claimed to be his brother. But when the constable insisted that he dress and come to town to be identified, he admitted that he was the man they wanted. He admitted that the boots beside his bed were stolen property.

Edmund Iliffe, sworn, identified the boots as his own. They were a pair of tan shoes. He also identified exhibits two and three which were a ring and some snapshots along with some stationery. Some Toronto street car tickets which were among the exhibits, the accused claimed, were his own. Iliffe also said that he himself had locked the house on Fair day and that he could not find any trace of where an entrance had been forced. He would not value all three of the exhibits at more than five dollars, he said.

Magistrate Floyd read the customary cautionary section, and Copperthwaite did not wish to make any statement. He was committed for trial at the next session of a court of competent jurisdiction.

The second charge against the unfortunate lad was that he did escape from the lawful custody of a police constable on June 12th. This charge was under Section 169 of the criminal code. As on the previous charge, Copperthwaite elected to be tried by a jury.

Chief Light recalled the event, saying that he had arrested Copperthwaite on a charge of theft, and that while they were in the magistrate's office making out certain papers, the boy escaped. Copperthwaite had nothing to say, and was committed for trial at the next regular sessions of the peace.

The third alleged misdemeanour was the theft of a bicycle on the night of June 12th. The bicycle was valued at forty dollars, a Cleveland make, and was the property of Donald Meyers, Frank Street. Chief Light testified to having recovered the bicycle at the residence of Sergeant Wright in Belmont Township, north of the village of Havelock. He believed that Copperthwaite had spent the night there. Donald Meyers identified his bicycle but was uncertain as to the date that he had missed it. He said that the Chief would know since the theft had been reported to him the next morning. Later Chief Light claimed that the accused had admitted the theft of the bicycle to him. This statement was denied by Copperthwaite. The Magistrate also committed the boy for trial at the next session of the peace on this charge.

Minister Appeals.

The Rev. Dr. J. T. Daly, Port Hope, who had been present in the courtroom during the proceedings, rose to make an appeal on behalf of the boy. He pointed out that it was just more than nine years since he had been arraigned in this very court to answer to some petty charge. Since then the lad had been almost constantly in trouble, and he thought it was too bad. There must be something that could be done for him other than sending him to prison. He advanced the theory that there might be something mental to account for his actions.

Crown Attorney Kerr did not express an opinion either similar or opposed to that of the doctor. He said that it was beyond their power now to have any examination made. The boy had elected to go to a higher court and he would have to go there. There might be an opportunity to have him examined after that.

Havelock

(Examiner Correspondence).

HAVELOCK, Oct. 24.—Mrs. A. J. Copp is visiting her son, Mr. Clarence Copp, at Harrowsmith.

Mrs. M. Oper of Leamington, Provincial president of the U.F.W.O., and Mr. Bruce McNevin, of Omemee, past provincial president of the U.F.O., were the guests of Mr. and Mrs. Geo. Rigby while in town last week.

Mr. J. Abercrombie of Campbellford was the Sunday guest of Rev. J. and Mrs. Lennox.

Mrs. W. Baker of Toronto is the guest of Mrs. A. Sexsmith.

Mr. D. Wright of Peterborough spent Sunday with his parents, Mr. and Mrs. T. Wright.

WOMEN'S PAGE

Neighborly Notes

(Please 'phone items to 1600 or 1601)

Mrs. Howard Frise, Bethune street, was hostess on Friday evening at a miscellaneous shower given in honor of Miss Kathleen Edgar, whose wedding took place to-day. The decorations were done in yellow and mauve and the gifts were concealed in a huge yellow paper tulip.

• • •

Rev. G. J. Bousfield and Mrs. Bousfield are in Windsor, Ontario, where they will attend the dominion conference of the Anglican Young People's Association of Canada, to be held there on Thursday, Friday, Saturday and Sunday.

• • •

Mr. John Lynch is taking a motor trip to Knoxville, Tennesee, with Dr. Coughlin of Belleville.

• • •

Prior to her wedding, Miss Kathleen Edgar was presented with some handsome flat silver by the choir of St. John's Church.

• • •

The ladies of Mooseheart Legion held a very enjoyable initiation ceremony, followed by a dance, at the Downyflake last evening. Six candidates were initiated, the work being put on by the degree team of the ladies of Belleville Mooseheart Legion. About forty of the ladies of the Belleville Chapter, with their officers and degree team, came up in a bus for the occasion, headed by their Senior Regent, Mrs. Parry. After the ceremonies a dance was held, with excellent music furnished by Ferdie Mowry's Orchestra. Refreshments were served later, the visiting ladies departing at one o'clock. Mrs. J. C. Poolman, Senior Regent of the local Chapter, was in charge of refreshments and entertainment, assisted by Mrs. C. S. Payne, Mrs. W. Slade, and Mrs. G. Fulbrooke.

• • •

Miss Evelyn Cruess of Lindsay was a guest to-day at the Ross-Edgar wedding.

• • •

Miss Dorothy Churchill of Landsdowne street is representing the A.Y.P.A. of St. George's Church at the Dominion Conference, being held in Windsor during the latter part of this week.

• • •

Friends of Mrs. W. E. Davis and daughter Iris will be pleased to know that they are progressing favorably in Nicholls Hospital.

• • •

The name of Miss Gertrude Cox was inadvertently omitted from the list of pupils of Miss Mamie McCarthy who gave demonstrations in painting at the Produced-in-Canada Fair at the Armouries last week.

• • •

A very enjoyable evening was held on Monday at the summer home of Mr. and Mrs. James Lewis, Chemong Park, under the auspices of the Baptist Young People's Union of Murray Street Church. Those present were the Misses Rosa Jay, Margaret Hollingsworth, Constance Lewis, Alethea Scott, Florence Lasenby, Margarette MacLean, Ethel Smedmor, Hazel Foster, Freda Rickly, Dorothy Irons, Mildred Irons, Florence Sturgis, Isabel Scott, Lorraine Middleton, Phyllis Rome, Margaret Morrow, Dorothy Gavine, Helen Wilson, Evelyn Drury, Lillian Ellis, Gwen Nichols, Frank Ephgrave, George Drury, John Ward, Stanley Peryer, Arthur Collis, Sid Drury, William Ward, Irwin Luther, Kenneth Roszel, Allen Harper, Jack Pritchard, Jack Hillman, Max Middleton, William Cole, Harry Baptie, George McNabb, Donald Clarke, Richard Cowan, Fred Ward, Frank Weart, Percy Johnson and Allan Lewis. Mr. and Mrs. C. H. Westbrook acted as chaperones and Mrs. McNabb was among those present.

• • •

Mr. and Mrs. Thos. Osborne of Oshawa, Ont., announce the marriage of their daughter, Emma Mabel, to Earl Roy Watson, son of Mr. and Mrs. Thos. Watson, of Peterborough.

• • •

Mr. and Mrs. N. A. Ross and the Misses Mary, Helen and Jean Ross, of Lindsay, were guests to-day at the wedding of their son, Mr. Campbell Ross, and Miss Kathleen Edgar.

• • •

Mr. Leslie Moore of Gordon Avenue, vice-president of St. George's A.Y.P.A., is attending the Dominion Conference of the association in Windsor this week.

• • •

Messrs. Ted Rye, C. Lewington and W. Franks left for Windsor to-day, to represent All Saints' Church at the Dominion Conference of the A.Y.P.A.

• • •

In connection with the social evening held at the parsonage of Mark Street United Church on Monday evening, under the auspices of the Gleaners' Bible Class of the church, inadvertent omission was made of the name of Mr. T. Hendry as chairman and of Mr. C. Lapp, piano soloist. Mrs. T. I. Hill, president of the class, was general convenor, Mrs. Fred Stevenson had charge of the program, and Mrs. H. Cooper of the refreshments. A musical contest was won by Miss E. Whattam, a photograph contest by Mrs. A. Long, and a pumpkin contest by Mr. Leonard Agnew. The rooms were appropriately decorated with Hallowe'en colors.

• • •

Mr. and Mrs. Roland LaPlante and children have returned from a motor trip to Toronto.

• • •

The Misses Florence Adams, Florence Pammett, Queenie Hope and Mr. Cecil Hope are representing the A.Y.P.A. of St. Luke's Church at the Dominion A.Y.P.A. Conference in Windsor this week.

• • •

Mr. Basil McIntyre of Lindsay was in the city to-day to attend the Ross-Edgar wedding.

• • •

Miss Catherine Duffy, of Chicago, who is on furlough after spending six years in missionary work in India, left yesterday for Ottawa, after spending a week with Mrs. H. T. Millard, Stewart street.

• • •

Miss Helen Manett, of Brockport, Pa., is the guest of Mr. and Mrs. Clare McDonald, Dalhousie street.

FOR SWOLLEN JOINTS.

Most remedies fail, but Joint-Ease succeeds.

It's for joint troubles only, whether in ankle, knee, hip, elbow, shoulder, finger, or spine—whether rheumatic or not.

It limbers up stiff, inflamed, painful, creaky joints so quickly you'll be astonished.

Two seconds' rubbing and away it goes through skin and flesh right down to the bone and ligaments—that's why it succeeds. Ask Bond's Drug Store, McDermid & Jury, McDermid Drug Co., and druggists everywhere at 60 cents a tube.

LAMB BANDEAU

A black velour hat that turns off the face and dips over the ears, has a narrow front bandeau of shaved lamb.

THE MIRROR OF THE MODE

By Mary Marshall.

This is considered a smart way for the small girl to wear a hair ribbon.

Even the little girls are becoming more feminine in their apparel and barbers have to make a difference now in the way they cut brother's and sister's hair. Hair ribbons are coming back into fashion and it is rather difficult to arrange a hair ribbon on hair cut as short as a boy's. So please, Mr. Barber, let little Peggy's hair grow long enough for the hair ribbon.

Though the present vogue for hair ribbons in this country may not have come direct from France, still hair ribbons have been favored for French children for several years. Even two years ago in Paris I was surprised to see hair ribbons—decidedly large bows often placed on the top of the head and looking very jaunty indeed.

There are two ways of going about this hair ribbon business—they may be used long enough to pass about the head and tie on top or side—or they may be tied to start with and held in place with a little metal hair clasp. Many mothers prefer the latter method because in that way the ribbon does not have to be tied and untied and does not therefore wear out or grow limp and scraggly so soon. For the ready-tied bows five-inch ribbon is usually chosen, and if you like you may have it tied and supplied with a clasp by the girl who ties bows at the ribbon counter.

The ribbon worn should match the frock—or if the frock is white the ribbon should be of a color most becoming to the little girl who is to wear it. I recall that French mothers are partial to rose-colored ribbons which are invariably becoming to the little French brunette. There are pink and white blonde little girls who never look so charming as when crowned with a hair ribbon of leaf green.

MARION'S MAIL

Address correspondence to Marion, at The Examiner Office.

"Dear Marion:

After Jiggs and Timmie, I always turn to your page. Jiggs is endeared by long acquaintance, Timmie is adorable, and your column is in its subject matter, in its attitude, in its style and logic so essentially typical of Peterborough, such a little epitome of Peterborough, that I turn to it time after time with unabated interest.

One wonders whether you are a person, dear Marion, who dislikes to be corrected. The word in Mrs. Glasse's cook book about which you ask is "flay." It is incorrect to speak of the script S—which is still used in modern German, by-the-way, as an F. As a matter of fact, the two letters are not identical in form. The bar of an F crosses the stem; the bar of a script S appears only on the right side of the stem. Modern copies of old print do not, however, always make the distinction.

And I am curious to know, not at all in a contradictory spirit, what is your authority for quoting the lines printed, beginning "Dearest, three months ago" as from Browning's "A Lovers' Quarrel." The only poem of that title by Browning with which I am acquainted is a quite other one, from which the only lines I recall at the moment are the exquisitely intimate ones:

"Must a little weep, Love,
"Foolish me—
"And then fall asleep, Love,
"Held by thee."

Yours truly,
SOMEBODY."

I DO wish, "Somebody," that you had sent your name and address! Because, you know, your letter is "in wrong" all the way, and I just hate having to answer you in the public prints. I do not dislike to be corrected, "Somebody"—she is a very foolish woman, indeed, who resents correction. How else may one learn? And if one does not wish to learn, why bother to live? The great thrill in living is the experiencing of new emotions and the acquiring of new information.

Well, to return to your letter; I certainly appreciate the fact that next to Jiggs and Timmie you like the women's page best. I like it myself; I have really VERY little to do with its composition, you know, because the neighbors send me so nice letters and recipes. I enjoy every one.

On October 12 I wrote a "Whatnot" in defense of woman's sense of humor. I just mention it incidentally now. Did you really think I was sincere in asking whether one should "flay" or "slay" the "large hen" to make certain soup? I admit that my "joke" (I'm almost afraid to refer to it as such, in view of your letter!) was the broadest slapstick; but evidently it was not broad enough. I'll refrain from joking in future!

As a matter of fact, you are in error in saying "the bar of the script S appears only on the right side of the stem." I have a number of old books (I think I told you before that collecting them is a hobby with me), and the bar is on the LEFT side. I took the trouble to go to the house where I saw Mrs. Glasse's book just to satisfy myself on this point, and the bar is on the LEFT throughout.

Then, about the quotation, "Dearest, three months ago;" this is from "A Lovers' Quarrel" by Robert Browning, published in "Selections From the Poetical Works of Robert Browning," issued in 1872 and dedicated by the poet to "Alfred Tennyson, in poetry—illustrious and consummate; in friendship—noble and sincere."

The poem begins:

"Oh, what a dawn of day!
How the March sun feels like May!
All is blue again
After last night's rain,
And the South dries the hawthorn spray,
Only, my Love's away!
I'd as lief that the blue were gray."

I'm sorry, "Somebody," that the poem is too long to print—there are 22 sections to it.

Marion

MUST DRESS FOR CHURCH

LONDON, Oct. 23.—The Modest Dress and Department Crusade has caused notices to be posted in all Catholic churches of Ennis which prohibit—

Dresses less than four inches below the knee.
"Necks" lower than the collar bone.
Dresses without sleeves.
Dresses of transparent material.

Radium is worth about $1,750,000 an ounce.

THE WHATNOT

A Place for Little Bits of Everything of Local Interest

By MARION

I intend using this column to-day to answer some of the many letters that have piled up during my busy week at the Fair. There isn't room in the regular column, I'm told, but I'm determined to get the letters in somewhere!

• • • • • • •

There's a letter from "Classicitus" that has been awaiting a reply many days. My correspondent asks whether all the classical education given in the schools is worth while, and suggests that if the fundamentals of education were thoroughly covered the young people would be better qualified to face life.

• • • • • • •

I agree in part with this contention, but it is dangerous to subscribe to any such doctrine without reservations. Stephen Leacock, in his "Humor and Humbug," writes: "The classics are only primitive literature. They belong to the same class as primitive machinery and primitive music and primitive medicine."

• • • • • • •

Now, I admit right away that Stephen Leacock has a reputation as a humorist, though one or two of us may consider it undeserved, but when he makes statements such as that quoted they may be taken seriously by those who know him not so well.

• • • • • • •

The classics, or some of them, may be primitive in their language and pictures; many may appear dull reading to us. At the same time, they contain, in more sedate form, practically all the situations to which we thrill in the novel of to-day, and the diction is much more edifying.

• • • • • • •

There are few magazines, "Classicitus," that you would recommend for your children's daily reading. That is, if you wished them to LEARN. There may be fewer classics with which you would care to sit down for an hour's relaxation, although I like some of them.

• • • • • • •

Surely, for instance, you would not class the Odyssey as uninteresting; or lacking in thrills; or without love interest? I can pick up the story of Ulysses almost any evening and find a half-dozen pages of interest.

• • • • • • •

No, I cannot subscribe to the dictum that classics are all "boresome," as you say; at the same time, I wouldn't like a steady diet from that class of literature.

• • • • • • •

The next letter on my list has a most peculiar inquiry: "Is there any significance to knees?"

• • • • • • •

At any rate, "Wanderer," there's no mystery!

• • • • • • •

I find in my library a book which purports to cover the subject of character analysis by almost every section of the human body, and, surely enough, there is a paragraph about knees.

• • • • • • •

Your contention, however, that because your knee "is not bony, but bends perfectly with the countour" of your leg, therefore there must be some "sign," is not tenable Is it a reasonable contention?

• • • • • • •

The book which I have gives as the indication of character shown by your knee "partially to 'caveman' men"—and there you are. Bony knees, on the other hand, are supposed to indicate spinsterhood.

• • • • • • •

Frankly, I don't believe anyone can tell my character by looking at my knees, or my toes, or the lobes of my ears.

• • • • • • •

And just because I have the book on one of my shelves doesn't mean that I subscribe to its teachings. I have most cosmopolitan tastes. I am very broadminded, as all newspaper people should be, though many, alas, are not.

• • • • • • •

On political subjects I have three books close together: a story of the life of Arthur Meighen; a little red covered book telling about MacKenzie King, and a treatise on the subject of women's suffrage.

• • • • • • •

In the line of religion, "Catholic Doctrine" rubs shoulders with "Calvin's Institutes." In poetry I don't mind putting Mrs. E. B. Browning next door to Milton.

• • • • • • •

Just as, in the newspaper, kings and bank robbers mix in one column, and the exploits of a rum-runner may well find a place alongside a report of a temperance meeting.

• • • • • • •

This is an age of tolerance, and outside my professional interest altogether I find it very easy to get along so long as I am willing to admit that the other party has something right. You will seldom find that anyone is wrong on every point.

• • • • • • •

I hope that everyone who desires the information on Hallowe'en decorations and entertainment has sent in the coupon. This is the most popular help yet, and I do not wish anyone to be disappointed. It is free, of course.

• • • • • • •

Several good ideas have been sent in for home-made Christmas gifts, but I would like to have more. I wish to make this a real big help, and it will have to be sent out soon so that the neighbors can get busy right after Hallowe'en.

• • • • • • •

Haven't YOU ever made a Christmas gift at home? If you have, then tell us how to do it.

FAVORITE RECIPE.

CHILI SAUCE.
(Contributed by Mrs. J. T.)

15 ripe tomatoes.
3 bunches celery
2 large onions
2 peppers sweet)
1½ cup vinegar
1½ cups of brown sugar
Boil until the celery is cooked, salt and peper to taste.
Chop all ingredients up fine.

NEW NIGHTIE

A lovely hand-made nightgown of white Ninon has a circular bertha and a deep circular flounce edged in wide black shadow lace.

S-O-S

If you have a problem, or want advice, or a recipe, the neighbors will be glad to help out. Write to Marion, who will present your request.

"Dear Marion:

Would you kindly tell me if gold ribon, that has tarnished could be brighteend or brought back to its former condition?

I think your page is getting better all the time. I am very fond of the short story section but the whole of the page is almost equally as good

Thanking you for your help, I remain,
Havelock. "PATSY."

Will some neighbor please reply?

UNPRESSED PLEATS

A Parisian coat of silvery green wool velours has three pleats stitched to the waistline to give a fitted back which flare from hipline to give rippling fullness to the lower edge.

Red Rose Orange Pekoe has earned the patronage and good will of more tea drinkers than any other high-quality tea in Canada. Judges of good tea gladly give more for Red Rose Orange Pekoe because they know that the value they receive is worth many times the few extra cents they pay. 1-5

NEIGHBORLY HELPS

This column is used by Examiner neighbors to help out others who have requested recipes or advice. You may use it freely by addressing Marion.

PUMPKIN PIE.

1½ cups cooked pumpkin
½ cup sugar
½ cup milk
2 eggs unbeaten.
1 tablespoon melted butter
½ teaspoon cinnamon
½ teaspoon salt
½ teaspoon ginger
Bake 45 minutes.

No wonder COLDS yield so *quickly*

Vicks attacks them 2 ways at once

Just rubbed on throat and chest, Vicks relieves colds two ways at once:

(1) It acts through the skin like a poultice and "draws out" tightness and soreness.

(2) Its healing vapors, released by the body-warmth, are inhaled direct to the inflamed air-passages.

Most cold-troubles yield overnight.

For free sample. Write Vick Chemical Co., No. 5 Cedar Street, Greensboro, North Carolina, U. S. A.

Acts 2 Ways at Once

Acme

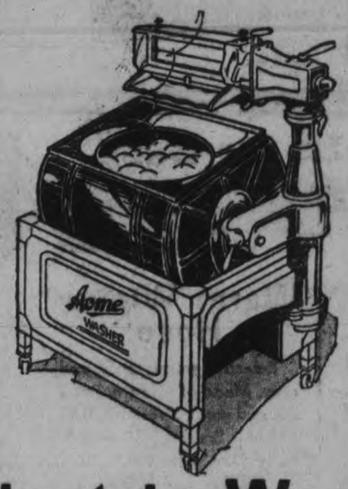

Electric Washer

The Best Washer Made in Canada To-day at the Price

$98

To-day the washing machine has come to be counted an essential part of the modern household equipment—and the only reason why many a housewife does not have one is the cost of it—but when she comes to know that a washer of the efficiency of the Acme Electric may be purchased at such a reasonable price selection and the purchase are hastened.

The mechanism of the Acme is simple. Rolled copper Tub that will not rust or corrode. The all-metal Wringer fitted with full size fine rubber rollers. A one-quarter horse-power Motor—efficient and safe. The machinery contained in a solid iron column. Frame is all angle steel with galvanized panels. At this price because the T. Eaton Company contract for the entire output of the Company producing the Acme Washer..... $98

Deferred payments may be arranged on equitable terms

Let us demonstrate the Acme in the Basement.

TECO STORE
OPERATED BY T. EATON Co. LIMITED
PETERBOROUGH

OVER 30 YEARS SERVICE TO CANADIAN WOMEN

Youthful, Dressy and Smart

FUR and Color in a most charming effect are found in the beautiful Coat—*No. 4156—illustrated here. Made up of fine Broadcloth in Madelaine Blue, with fashionable Paquin Collar and deep cuffs of Grey Caracul. Is lined with combination crepe lining of two shades.*

The attractive cording design is finished on the sides with fur-trimmed ties, adding to the youthful appearance of the Coat. Popularly priced.

Northway Garments are sold at leading stores.

John NORTHWAY and Son Limited
91-93 Wellington Street West
Toronto Ontario
RR-20

Make sure of this LABEL IS ON THE GARMENT YOU BUY

Her Secret Beautifier Envy of Her Friends

Miss C. Delano, Washington, writes: —"About two years ago I was bothered a great deal with a muddy, sallow and pimply skin. I found I could cover the blemishes with cosmetics, but this was only a temporary relief. "My druggist recommended your purely vegetable laxative, and suggested my trouble might be constipation. After taking a short while I noticed a wonderful difference. My complexion has improved, also headaches, indigestion and biliousness never bothered me any more."

CARTER'S LITTLE LIVER PILLS
Sold all druggists 25c and 75c red pkgs.

HEADACHES?

We are specialists in muscle disturbances, eyesight and glasses; and we take this opportunity of again advising you that a consultation may be the means of giving relief.

M. H. Lacey
Optometrist
410 GEORGE ST (Opp. Examiner
'Phone 1180 — 1054J for Evening Appointment.

m,w,f,tf-626

Interesting Reading for All the Family

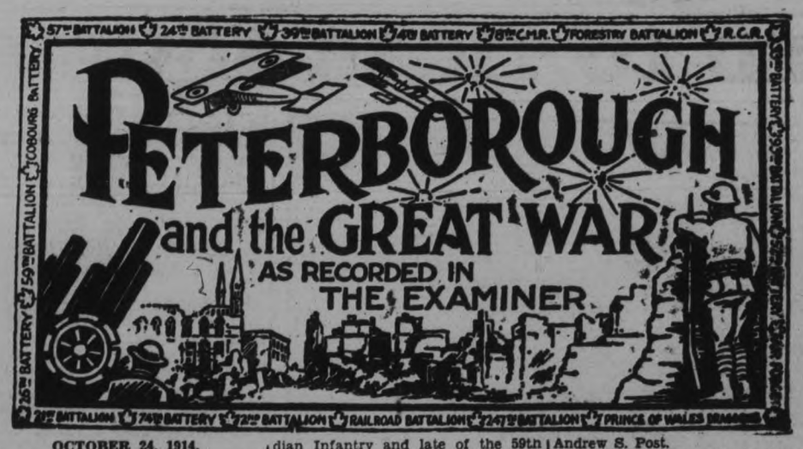

OCTOBER 24, 1914.

Five boys from Otonabee enlist with the 2nd contingent.

OCTOBER 24, 1915.

Sunday.

OCTOBER 24, 1916.

Corp. W. H. Ryall, 8th C.M.R. is reported missing.

Lieut. J. A. McNabb, Canadian Infantry, late of the 93rd Battalion, is reported ill.

Signaller John R. Heron, 34th Battery, is reported wounded.

Pte. Edward Payne, who went over with the 59th Battalion and later went to the front with a draft to the Canadian Mounted Rifles is reported killed in action. He was only 19 when he enlisted and after going overseas as a corporal he threw up his stripes to get to the front. Gunner George Perry, 3rd Battery; Pte. Albert W. Tamblin, Canadian Mounted Rifles and late of the 93rd Battalion; Pte. Edward Armson, Canadian Infantry and late of the 59th Battalion and Pte. William H. Murphy, Canadian Mounted Rifles and late of the 93rd Battalion are reported wounded.

Pte. Frederick Sullivan who has been reported missing turns up in a hospital.

OCTOBER 24, 1917.

Government appoints tribunals throughout county to hear exemption claims under the Military Service Act. The boards are:

Peterborough, Number One—Judge E. C. S. Huycke and Magistrate D. W. Dumble. Number Two—J. A. Aylmer and W. H. Moore.

Keene—Lt.-Col. T. J. Johnston and Joshua Smithson.

Lakehurst—Andrew L. Shearer and James Ingram.

Bridgenorth—J. A. Garbutt and Eugene Maloney.

Centerville—T. E. Bradburn and Daniel Maloney.

Apsley—David S. Campbell and Andrew S. Post.

Norwood—Lt.-Col. R. E. Birdsall and Hugh Robb.

Warsaw—E. Hawthorne and John Rose.

Lakefield—O. A. Langley and G. D. Hilliard.

Havelock—F. J. Squire and William Mathieson.

Sergt. N. W. Hanna of Millbrook is awarded the Distinguished Conduct Medal.

OCTOBER 24, 1918.

Pte. Samuel Long, Pte. Wilbert S. Griffin, Pte. Fred Barrett and Pte. Augustus Nicholas Conlin are reported wounded.

Pte Leonard Quinlan is reported dangerously ill.

Pte. Herbert York, 52nd Battalion and formerly of the 93rd Battalion, is reported to have died in the Mowat hospital, Kingston. He served several months in France but was severely shell shocked and returned to England and then to Canada.

IN DAYS GONE BY

What Peterborough People Read in The Examiner.

25 YEARS AGO TO-DAY.

Friday, October 23, 1903.

Official opening of new floating bridge at Gannon's Narrows attended by County Councillors. Those in the party were: Robert Crowe, Warden; G. W. Fitzgerald, chairman of the Roads and Bridges Committee; Councillors E .A. Peck, T. J. Johnson, T. M. Hunter, R. Shaw, W. T. Curtis, W. T. Buck, D. Molaney, and R. P. Watt, county clerk. Besides the members of the Council, there were present Messrs. R. J. Munro, G. Elliott, J. J. Lundy, W. R. G. Higgins, T. E. Bradburn, E. M Elliott, R. B. Rogers, and representatives of the Peterborough daily papers.

A new debating club has been formed in connection with the T. A. S. Literary Society, the officers being President B. Blastora and Secretary J. P. Bryson.

Following is the line-up of the Junior Rough Riders who meet St. John's Choir Boys in the Junior City Rugby game to-morrow: Lang, Ackerman, Burnet, Wood, Cahill, Hatton, Perks, O'Brien, Sheffield, Sager, Hope, and Wilson.

Saturday, October 24, 1903.

Peter Flood, of Ennismore, reports to The Examiner the growing of twelve apples, the aggregate weight of which is 14½ pounds.

Prominent citizen, Dalton Ullyott, removed by death.

10 YEARS AGO TO-DAY.

Wednesday, October 23, 1918.

Lemons at $14.00 a case and oranges at $17.00 to $19.00 a case are regections of the influenza epidemic.

Crown Attorney Hatton declares he never received an offer of offices from the county, in opening of his case against the county for $1,600, rental of offices.

Pte. Jewell Windover, whose parents reside at Hall's Bridge, has been awarded the military medal, while serving with the 19th Battalion.

Shortage of volunteer nurses prevents formation of instruction class in Peterborough, says Provincial M O.H.

Thursday, October 24, 1918.

Private Samuel Long, Wilbert S. Griffin, Leonard Quinlan, Fred Barrett, and A. N. Conlin among the Peterborough soldiers listed among to-day's casualties.

William Batten, of Hall's Glen, is seriously injured when he falls from silo.

Peterborough employers charged with laxity regarding exemption papers of the men they employ.

Rev. P. E. Mallott, of Trinity Methodist Church, preaches at Millbrook during anniversary services of church there.

Closing of schools in Otonabee recommended at meeting of Board of Health.

Resignation of Mrs. McElhinny as police matron regretted, and award of $200 accompanied accepance of it.

UNCLE WIGGILY

By HOWARD R. GARIS

To-day's Bedtime Story

UNCLE WIGGILY AND THE POPPING STONES

(Copyright, 1928, McClure Syndicate.)

When the Bob Cat, one frosty morning, knocked at the door of the den where the Fuzzy Fox lived, the short-tailed Bad Chap was laughing so hard that he could hardly speak.

"What's the matter with you?" growled the Fox who was not feeling very gay. "Have you been reading the funny papers?"

"Better than that!" chuckled the Bob Cat. "Oh, it's the best joke! Ha! Ha! Ha!"

He went off in another fit of laughing and some brown things rattled out of his pocket and fell on the doorstep.

"Look here!" snarled the Fox. "If you don't tell me what it is all about, so I can laugh, I'll bite you!"

"Wouldn't you rather bite Uncle Wiggily?" asked the Bob Cat.

"Of course!" said the Fox. "But there isn't much chance of either of us doing that. All our tricks have failed."

"Ha! Ha!" laughed the Bob Cat again and more brown things came rattling out of his pocket.

"Now look here!" cried the Fox, barking like an angry dog. "If you laugh any more—"

"I'm laughing at the trick we're going to play on Uncle Wiggily and this time we'll surely catch him," said the Bob Cat. "Do you see those?" and he pointed to the brown things, at the same time taking more of them out of his pockets.

"I see them. What are they?" snarled the Fox.

"Brown stones," answered the Bob Cat. "I found a lot of them as I was coming through the woods just now. I filled my pockets with them. Ha! Ha! Ha!" and he laughed again.

"Look here!" howled the Fox. "If you don't tell me—"

"I'll tell you!" the Bob Cat made haste to say. "It's like this. You and I will slip through the woods until we see Uncle Wiggily. We'll trail after him and pop these brown stones at him and there are so many of them that some are sure to hit him and knock him down and then we can easily catch him. How's that for a trick?"

"Not so bad," said the Fox. "But I'm not going to laugh until we catch that rabbit. He has fooled us too many times."

"He won't fool us this time," said the Bob Cat. "Come on!"

Filling his pockets again with the brown things and giving some to the Fox, the Bob Cat and the other Bad Chap set off through the woods. Pretty soon they saw Uncle Wiggily sitting by a fire he had made in the forest to warm his cold toes.

"This is easier than I thought," whispered the Bob Cat. "We'll slip up and pretend to talk to him and while we're doing that we'll take these brown stones out of our pockets, lay them on the ground all ready to throw and all of a sudden we'll pop them at him and stun him."

"Uncle Wiggily was sitting beside his little camp fire, wondering what sort of an adventure he would have when, all of a sudden, he saw the Fox and Wolf coming. It was too late to run.

"I wonder how I can get away from the Bad Chaps?" thought the rabbit. "I must play a trick on them."

Up to the fire came the Fox and the Bob Cat.

"Hello, Uncle Wiggily!" they said.

"Hello," answered Mr. Longears. "Won't you sit down and warm yourselves at my fire?"

"Yes," said the Bob Cat, winking one eye at the Fox, "we will."

So he sat down and from his pcketo he took some of the brown "popping stones," as he called them.

"What are those?" asked the rabbit.

"You'll soon find out," said the Fox, also taking some of the brown things from his pocket and putting them down by the fire.

"This is a lovely day," said the Bob Cat. "Such nice, cool weather as we are having now, Mr. Longears; aren't we?"

Uncle Wiggily didn't answer right away.

"These Bad Chaps didn't come here to talk to me about the weather, I'm sure," thought the bunny uncle. "They are up to some trick. I wonder what those brown things are?"

HOROSCOPE

The Stars Incline, But Do Not Compel

THURSDAY, OCTOBER 25, 1928

(Copyright, 1928, McClure Syndicate.)

Astrologers read this as an uncertain day in Planetary government for many conflicting aspects appear in the horoscope.

The morning hours seem most favorable for all lines of business which should be pushed energetically, if progress is to be made.

Judges, capitalists and bankers seem to be especially favored by the stars today which forecast months of tremendous activity.

International law problems will be difficult, but they will bring fame to American legal lights, it is foretold.

Nominees for public office are well directed under this rule of the stars and may expect to win favor. Men and women are easily persuaded while this rule prevails.

All the aspects appear to stimulate co-operation and understanding among persons of widely different points of view.

Newspapers may assume a critical attitude under this government of the stars and cartoonists should benefit.

Workers may be captious and hard to convince of regarding certain national policies until there is a change in the rule of the stars.

Neptune continues in an aspect that seems to presage emphasis on the things supposed to be affected by the planet. These include mineral waters and other drinkables that come in bottles.

Farmers are again subject to a sinister aspect that is read as presaging loss through market conditions as well as severe storms.

According to ancient lore this should be a favorable time for women to take special care of the hair, for they will find it disappearing under the rule of certain stars.

As the pendulum swings backward for women toward oldtime modes there is to be a return to vanished ideals of beauty of face and form.

Persons whose birthdate it is should be careful in the coming year to guard their speech and to avoid uttering any sort of disparaging criticisms. They should be fairly successful if they avoid discontent.

Children born on this day may be inclined to be too aggressive and even arrogant. The subjects of this sign, Scorpio, are usually very gifted, but they know their good points and may be rather vain.

YOUR HEALTH

OKRA.

Okra or gumbo, the fruit of a large herbivorous plant resembling the cotton plant, has a ridged, mucilaginous pod which is excellent in soups, or stewed as a vegetable. This plant was first cultivated by the ancient Egyptians, but it is very popular in Europe around the Mediterranean and in the Southern States. Fresh, canned or dried, it is a wholesome vegetable.

Okra pods contain a mucilaginous substance which forms a jelly in water. The pods vary in length from four to six inches, but some are even longer. They become tough as the pod enlarges in size. As the pods are usually cut into slices for cooking purposes, one can easily test their value, because when they are too old they are hard to cut.

Okra should only be cooked in enameled pots, since metallic vessels are apt to cause it to discolor. An analysis of the okra pod shows that it is alkaline forming, containing fair amounts of sodium and calcium. Many correspondents have written me asking how to prepare okra. Here are some recipes:

Stewed Okra.

Cut off the stems of the okra pods, boil in salt water until soft, then allow the water to evaporate and stir in a lump of butter. In this way okra may be used either as a vegetable or as a garnish for rice or fish.

Tomatoes and Okra.

Cut the okra into small pieces. Boil one part of okra with two parts of tomatoes. Add salt and butter when cooked.

Okra Escallop.

Arrange a layer of Melba toast in the bottom of a baking dish, then place a layer of cooked okra, then another layer of Melba toast and last of all a layer of raw sliced tomatoes. Sprinkle with cheese and celery salt and let bake until the tomatoes are soft.

Okra-Lima Bean Soup.

Cut into small pieces two cups of okra pods. Add to one half cupful of diced carrots, one turnip diced, one half cup of chopped celery, and a tablespoon of chopped parsley. Cook for thirty minutes in enough water to cover, then add a cupful of mashed, cooked lima beans and cook over a slow fire for one hour. When ready to serve, add one fourth of a cupful of cream and salt to taste.

Corn and Okra.

Slice and steam the okra until it does not offer resistance to a fork. Add the okra to equal parts of canned corn, add crushed Melba toast to take up the moisture, and sprinkle with parsley. Place in a baking-pan in a hot oven for about fifteen minutes or until browned on top.

Chicken Gumbo Soup.

Make a soup stock of the left over chicken from a meal, or those portions which are undesirable for baking or broiling, such as the neck, head, feet, etc. Add the desired amount of sliced okra and let cook until tender, then add a small amount of cream, a little chopped parsley and celery salt to taste.

Questions and Answers.

Question: R. H. asks: "Could you advise me what to take when there are phosphates in the urine?"

Answer: The important thing to do is to stop the mental overwork or any other nervous strain which is the cause of the excess of phosphates in the blood or urine. You can probably get rid of the excess by drinking large quantities of water between meals, but the cause is a waste of nervous energy, and this cause must be considered in a real cure.

Question: K. L. asks: "Is water a food?"

Answer: Water must be considered as a food, as three-fourths of the bodily weight is made up of this indispensable element. There would be no form of organic life without water, and although a man can live for many weeks without other foods, he cannot live more than a few days without water. Water is composed of oxygen and hydrogen gases, and when these gaseous elements are so combined as to form water they are able to have a more important effect upon metabolism than when they are extracted from any other kind of food material.

Question: K. H. writes: "I have a mouthful of perfect teeth that are all loose. I can brush them hard three times a day, still they do not bleed or hurt me in any way. Do you know of any way I can tighten them up again?"

Answer: Go to a good dentist and get his opinion about your teeth. You are doubtless having some absorption of the alveolar processes which are the bony structures holding the teeth in place. Proper treatment will sometimes stop such necrosis, or degeneration of bone, but it is best to rely on your dentist's judgment as to whether your condition can be cured, or whether your teeth must be extracted.

LYRICS OF LIFE

THAT'S LIFE

A little bitter with the sweet,
And husks as well as fruits to eat,
No victory without defeat,
That's life.
A little sorrow with the song,
A little trouble all along,
A world not always right, or wrong,
That's life.

A smile, perhaps, and yet a sigh,
And dreams that blossom, dreams that die,
For ev'ry coming a goodbye,
That's life.
A little gain, a little loss,
A little gold a little dross,
And not a crown without a cross,
That's life.

A little faith, a little doubt,
And even when the sun is out
A little rain to fret about
That's life.
A little love, our hearts to bind,
And words in memory enshrined,
But now and then a word unkind,
That's life.

Perhaps a bramble with the rose,
And yet the sunlight on the snows,
The joy that comes, and joy that goes,
That's life.
Ah, yes, perhaps a crown to wear,
Ah, yes, perhaps a cross to bear—
And yet, ah that, why should you care?
That's life.

(Copyright, 1928, Douglas Malloch.)

Implements made by man more than 22,000 years old have been found in France.

Household Help Coupon

Marion,
c/o Examiner, Peterborough.

Please send me this week's help—Printed hints on games and decorations for Hallowe'en parties, prepared by Laura.

I enclose a two-cent stamp to cover postage.

Name .....

Address .....

.....

If you would like previous home helps at the same time, check here those you desire:

Instructions, with sketch and diagrams, for Autumn hat made of Jersey Cloth.

Instructions for making wool flowers to trim sweaters and coats.

Slip, with pleated skirt attached. New short cape.

French drawers for little girls. Baby jacket.

All complete with sketches and diagrams.

This service is FREE—and by return mail.

FLASH!

Comes the sad message from mirrors that *never lie!*

BEAUTY just can't keep its bloom if your mealtime beverages contain two drug-stimulants: tannin and caffeine. These drugs are like a lash. They whip-up tired nerves. Here starts the mischief. For whipped-up nerves never thoroughly relax—they only quiver in shallow, useless sleep. Inevitably come those tired lines—that sallow skin. Don't have *your* mirror flash this message.

Tannin and caffeine are harmful. With you these agents may work fast or slow. But sooner or later their poisonous effects are certain, sure!

Drink Postum. This rich, full-bodied drink contains *not a single trace of any drug stimulant*. An appetizing, satisfying hot drink every member of the family can enjoy ever day of the year. Instantly made in the cup at a cost of about half-a-cent. Or there's Postum Cereal, if you prefer it, made by boiling or percolating twenty minutes. At all grocers', restaurants, or on the train. Read Carrie Blanchard's splendid free offer. Mail the coupon today.

Carrie Blanchard's Offer

"I want you to try Postum for thirty days. I want to start you out on your test by giving you your first week's supply (sufficient for 21 cups).

"It seems to that it would be a wise plan for mothers, particularly to think of this test in connection with the health of their families.

"Will you send me your name and address? Tell me which kind you prefer—Instant Postum, made instantly in the cup, or Postum Cereal (the kind you boil). I'll see that you get the first week's supply right away."

CANADIAN POSTUM COMPANY, LIMITED, P-12-28
METROPOLITAN BUILDING, TORONTO 2, ONT.

I want to make a thirty-day test of Postum. Please send me, without cost or obligation, one week's supply (21 cups) of

INSTANT POSTUM ☐ *Check which*
POSTUM CEREAL ☐ *you prefer*

Name.....

Address.....

City.....*Prov*.....

Postum

You know how many children do not like the taste of milk. You know how they like to have the same drink as the "grown-ups." You know, too, how good it is for them to have a *hot* drink! Make Instant Postum for them, using hot milk (not boiled) instead of boiling water! They'll like the taste immediately! And they will get the added nourishment of milk in a hot drink that is economical and so easy to make.

Amazing Value in Radiola 18

ALL-ELECTRIC
NO BATTERIES
OR
ELIMINATORS

New Batteryless Set Costs Only $165.00

THINK of it . . . a finer receiver than the sensational Radiola 17 . . . at a lower price!

Here is value which challenges comparison. It is made possible only by the manufacturing economies created by the tremendous demand for Batteryless Radiolas.

For $165, Radiola 18 gives you all the modern features you want . . . a new solid mahogany cabinet enriched with a walnut finish . . . simplified operation direct from any lighting socket . . . six powerful Radiotrons . . . a Radiotron Rectifier . . . one-dial tuning . . . and a new degree of selectivity.

Judged by beauty . . . performance . . . and price . . . Radiola 18 is the outstanding value of today. Hear it at your dealer's with the famous C.G.E. Loudspeaker 100-A.

RL-928

Radiola 18

CANADIAN GENERAL ELECTRIC Co. Limited

HEAD OFFICE TORONTO, SALES OFFICES IN ALL PRINCIPAL CITIES

ALDOUS & METCALFE

Local Dealers

PHONE 266 - CHARLOTTE and STEWART

WE HANDLE RADIOLAS

P. H. SMEDMORE, 318 Charlotte St.

May Form New Boxing Alliance

CANADIAN BOXING HEADS SEEK ALLIANCE WITH N. Y. STATE BODY

New International Organization Possible As Result of N.B.A. Differences.

UNDER NEW NAME.

Federation Will Include States That Joined Insurgents at Recent Meeting.

NEW YORK, Oct. 24.— (A.P.) — The opening wedge a brand new alignment of the power governing boxing throughout the United States and Canada was driven yesterday in the rooms of the New York State Athletic Commission.

As an aftermath of the turmoil and charges of "steam rolling" that followed the election of officers in the recent annual convention of the National Boxing Association at Toronto, Thomas Murphy, deposed vice-president of the N.B.A. and head of the Canadain federation, opened negotiations with the local board for a working agreement with the Dominion organization.

With him were Harry Price, member of the Toronto commission, Allan Trimble, chairman of the New Jersey State Athletic Commission, and Thomas Donohue, Connecticut's lone commissioner who was defeated at Toronto for re-election as president of the N.B.A. Although Trimble and Donohue came to pay a "social" call, their presence indicated that more widespread negotiations were under way.

The possibility of an immediate agreement, which involved the withdrawal of the Canadian federation from the ranks of the N.B.A., controlling body in 26 states and several foreigen countries, was prevented by the absence from the meeting of the local commission chairman, James A. Farley, details of the new alliance will be worked out by mail.

Under New Name.

The object of the Canadian Federation appears to be the formation of a new boxing body to be known as the International Federation, with a line-up including New Jersey, Connecticut, Michigan, Kentucky, Rhode Island, Louisiana and other states that joined the insurgents in the recent N.B.A. meeting.

The controversy there centred around the election of almost a complete mid-western ticket, headed by Paul Prehn, chairman of the Illinois State Athletic Association, as President, and the refusal of the body to re-elect Murphy to the vice-presidency because of a clause in the by-laws preventing delegates other than those from the United States from holding office. While the New York state commission so far has refused to join any organization it has entered in several working agreements but none with the N.B.A.

A shake-up in the ranks of the heavyweights brought Johnny Risko and Knute Hansen back into action after indefinite suspensions and relegated Pauline Uzcudun to the inactive list. The Spaniard was suspended indefinitely for fouling Big Boy Peterson in the final outdoor show of the season here Friday night. Risko fouled Roberto Roberti in his last battle here and Hansen was sent down until his tangled managerial affairs were straightened out. Hansen the commission ruled, now can make his own matches while twenty per cent of his earnings will be withheld to pay any verdict that may be awarded by the courts to Walter Friedman, the melancholy Dane's disposed manager. Billy Gibson, pilot of Gene Tunney in the heavyweight wars and Hansen's most recent managerial acquisition, must also wait until the courts rule upon his status.

Notify Association Of Their Withdrawal

BALTIMORE, Md., Oct. 24.— A.P.) — The Canadian Boxing Federation yesterday notified Latrobe Cogswell, secretary of the National Boxing Association, of its withdrawal from that organization.

Mr. Cogswell yesterday received the formal notification of withdrawal, which had been threatened at the annual meeting of the association held in Toronto last week.

Mr. Cogswell said that the Canadian body became incensed at the failure of the association to elect Thomas Murphy, head of the federation, as a vice-president. Murphy, up to the time of the meeting last week, had been a vice-president of the N. B.A. since the entrance of the Canadian Federation into the National body four years ago.

Cogswell said that Murphy, at the meeting last week, had a good chance for election as president of the N.B.A., but that some of the members of the association opposed naming him because he was not from any boxing organization in the United States. Cogswell said that he had expected the action, and was not in the least surprised, and did not blame the Canadian body for its withdrawal.

Bowling
Alley Gossip
By Pin Boy

Shop League

Machine Shop No. 3 zipped along at a nice rate Monday night taking two games from their fellow-mechanics on Machine No. 2. G. Rightmyer set a fast pace with 237, 202 and 198, while B. Lane displayed nice form also with 236 for a single game. Cliff White on Machine shop No. 2 was next in line rolling 229 single and 607 in three.

* * *

J. Wade led Fitters No. 3 in an attack on the Punch Press sextette with scores of 23 and a total of 654 which gained for them two games out of three, despite the clever performance of Frank Woods who rolled 229, 204 and 167—600.

* * *

Induction Motors had to be content with winning two games when they bumped into the Fitters No. 2 in Group No. 1 of the Shop League. G. Stevens for the Motor Makers carried the team through with scores of 231, 219 and 192—642.

* * *

Machine shop No. 1 staged the closest contest of the night with Armature Assembly, winning the two first games easy enough but losing the third by two pins. Fred Jones was high single for the second time with 282 although the most notable performance of this battle was shown by V. Ridley with 240, 219, 216 making 675.

* * *

Battling closely from start to finish the Induction Motor Winding nosed Fitters No. 1 out of two games, W. Watkins for the Winders rolling 234 and 232 with Jim Fay on the Fitters team right at his heels with 233 pins for a single game. High three in this fixture went to Watkins also—630.

Drafting Room League

The C.G.E. Drafting Room League began it's fourth week of bowling Monday and the players seem to bust the pins better each time.

* * *

The Volts smothered the Hi-pots under an avalanche, of hardwood with a majority of over 400 pins for three games and added eight more points to their total. Dave Grant for the winners is still going great guns, rolling both high single and high three, 312 and 780.

* * *

Short Circuits failed to exhibit any improvement in their style dropping three games to the Ohms and as a result are still parked at the bottom of the ladder. F. Allen collected 266 making him high single for the winners, while G. Morrison's score of 625 went for high three.

* * *

A. McLeish and his battling Ohms succeeded in rolling high pinnage, having a total of 2989.

The Watts surged into the lead by taking six points from High Morton's Cycles in a noisy duel that netted the winners both high single and three. Cuff 258, W. Jackson 641.

* * *

The nicest piece of consistent bowling for the night was done by Dave Grant who made 227, 241, and 312.

better READ the WANT ADS rooms

FOR SALE.

Ford ¼-Ton Truck, 1925 Model, self-starter, tires practically new, first-class running condition. A real bargain. Also Biggest Values yet in Cotton Bags, Wiping Rags, New and Second-hand Rubber and Leather Belting. All sizes always in stock.

WANTED.

Highest Cash Prices paid for all kinds of Scrap Iron, Metals, Auto Tires, Rags, and Papers. Prompt Service.

Store and Garage to Let.

A. LOW & CO.

385 Bethune Street

'Phone 697—N. and Hol. 1627 or 3122W

The Confederation

TORONTO WINNIPEG EDMONTON

Fast, Through Comfortable Service

SCHEDULE

lv. Toronto daily	9.00 p.m.	E.T.	Su	M	Tu	W	Th	Fr	Sa
ar. Winnipeg "	8.45 a.m.	C.T.	Tu	W	Th	Fr	Sa	Su	M
ar. Brandon "	1.00 p.m.	"	"	"	"	"	"	"	"
ar. Regina "	6.40 p.m.	M.T.	"	"	"	"	"	"	"
ar. Saskatoon "	11.40 p.m.	"	"	"	"	"	"	"	"
ar. Edmonton "	10.00 a.m.	"	W	Th	Fr	Sa	Su	M	Tu

E.T. Eastern Time. C.T. Central Time. M.T. Mountain Time.

EQUIPMENT: Standard and Tourist Sleeping Cars, Dining and Compartment-Observation-Library Car—Radio Equipped, Valet Service.

J. B. Doran, Local Agent, 324 George Phone 259.

CANADIAN NATIONAL

NEW STRENGTH ADDED TO TIGER SQUAD

VIEWS ON SPORTS

P.C.I. Seniors meet Cobourg in the first of their home-and-home series here on Saturday.

Practically considered as having the senior group championship within their grasp, Coach C. S. Browne is taking no chances and is having the squad go through a little scrimmage work every night in preparation for their tilt on Saturday.

* * * * * *

Hewitt and Johnson were the stars in last Saturday's game with Lindsay, doing much to increase the point total for the visitors' side.

* * * * * *

Hodgens, the Cobourg half-back, will provide real opposition for the locals. He covered himself with glory at Oshawa on Saturday by making a 57 yard dash down the side-lines to make the Lakeshore crew's only touchdown.

* * * * * *

A note from the Oshawa Daily Times has it that a Central Ontario Hockey League will be formed this year, comprising teams from Peterborough, Belleville, Port Hope, and Oshawa.

* * * * * *

The Canadian Boxing Federation has decided to discontinue all connection with the National Boxing Association, owing to their differences at the N.B.A. meeting held in the Queen City last week.

* * * * * *

A movement is at present on foot which will allow the Dominion organization to enter into a working agreement with the New York Boxing Commission, although no definite agreement has as yet been worked out.

* * * * * *

John Ross Roach, former Toronto Maple Leaf goalkeeper, has a distinction all his own in being the highest paid goalie in the National Hockey League, having signed a contract to play with the New York Rangers.

* * * * * *

Doubt was expressed at first whether the Canadian star and the club owner would come to terms. It was only a few days ago that the Ranger boss announced that he had parted with the equivalent of $25,000 for the goalie, and this was followed by some powerful praise for Mr. Roach's ability as to guarding the nets. No doubt the goalie read the papers, both morning and evening, and he naturally felt that Colonel Hammond should pay well for such skill. The price which he first asked for the use of his prancing feet during the coming hockey campaign was somewhat higher than was expected, and it was thought that no agreement could be reached before the opening of the season.

* * * * * *

The Hamilton Tigers have added new strength to their team in the form of Bruce Inksetter, who has been one of the mainstays of the O.R.F.U. team (Balmy Beach), but who was shifted to the "Big Four" squad for the remaining games of the schedule.

* * * * * *

Mike Rodden has been greatly attracted by the work of the formed Dundas player, and plans to use him as a general relief man.

* * * * * *

According to an opinion obtained at the Parliament Buildings, football, being a noisy game, cannot be played on Sundays. The ruling was given out in connection with the situation in Western Ontario, where Provincial Police took the names of many players who took part in games last Sunday. Prohibitory legislation against noisy games dates back from the time of Charles II. It is not likely that there will be any cause for the authorities to complain hereabouts.

Capablanca Of Cuba Is Ousted From Lead

BERLIN, Oct. 24 (Canadian Press).—Capablanca of Cuba was ousted from the lead in the International Chess Masters' tournament yesterday, when Spielmann of Austria won two of the three adjourned games that were played off. He has an advantage of half a point over Capablanca.. The latter did not play yesterday. The summaries:

Sixth round—Reti, Czecho-Slovakia, lost to Nimzowitsch, Denmark, who won a piece.

Eighth round — Nimzowitsch, Denmark, lost to Spielmann, Austria, who won a pawn.

Ninth round—Reti lost to Rubinstein, Poland, who won a pawn.

Tenth round — Rubinstein, Poland, lost to Spielman, who won a pawn.

SLATTERY SNUBS GRIFFITHS' OFFER

Madison Square Garden Boss Angles For Light Heavyweight Bout.

For twenty-five or thirty years folks have been trying to find out what's wrong with Tom McArdle; but in spite of the concentrated efforts of managers and thousands of boxers, no one has been able to accuse him of anything real serious until yesterday.

Jimmy Slattery, the Buffalo light heavyweight, is the fellow who cleared up the mystery.

McArdle hasn't any manners. He has utterly neglected the social side of life.

A frightful indictment, but it seems to be true. McArdle, not realizing the enormity of his offence, corroborated everything that Slattery said.

How Could You, Tom?

It seems that the Garden matchmaker actually wanted Slattery to fight someone he didn't know. He tried to inveigle Jimmy into signing for a match with "Tuffy" Griffiths, of Chicago. Griffiths became more or less notorious through knocking out Mike McTigue in less than a round some time ago.

It was unthinkable, of course, Slattery would not consider it for a moment. He had never met the man. Still worse, and more to the point, he had never even heard of him.

One doesn't go about in the boxing business meeting nobodies, particularly when one is so highly placed as Jimmy Slattery. After all, he's a leading contender for the light heavyweight championship. It simply isn't being done.

Ask Joe—He Knows!

One must stay in one's proper circle, and, besides, look what happened to Joe Dundee when he started mingling with the common herd. He got knocked quite stiff, and by a nobody, too.

Mr. Slattery was highly indignant, and he begged McArdle not to say any more about it. He probably will cut McArdle the next time he meets him. When a man shows such a complete lack of refinement and delicacy as McArdle exhibited in this case, there is no telling what he will stoop to next.

He might even wish to have Mr. Slattery fight that hard character from Washington, Leo Lomski.

McArdle cheerfully confirmed Slattery's accusations. He said he guesses he'll have to get someone else for Griffiths. He's after Jack Delaney now. He even went so far as to say he didn't care a whoop about etiquette, and he thought it was more of a case of cold feet.

* * *

All chance of a Roberto Roberti-Knute Hansen bout exploded with the announcement that Roberti is going home to Italy. He will leave within a few weeks, and he is not interested in pugilism until after the first of the year.

Hansen is scheduled to be reinstated at the meeting of the State Athletic Commission, and all of those claiming an interest in his management have been requested to apoear. The Commission may have to rent an opera house if they all show up.

* * *

Unless Ace Hudkins consents to meet Rene De Vos here, Lew Burston has determined to let De Vos go through with a match with Joe Anderson. Burston wired Hudkins that he will give him three days to accept terms for a bout at the Garden.

If Hudkins accepts, Burston is willing to sign for two matches, one with Hudkins and another with Anderson three weeks later.

* * *

A match that will go a long way toward clearing up the bantamweight situation is in process of negotiation. Tom McArdle is dickering with Bushy Graham of Utica and Fidel LaBarba, the retired undefeated flyweight champion.

LaBarba is now a 118-pounder, and a real good one. He beat Graham at Los Angeles recently. Graham told McArdle he is willing to meet LaBarba, and he will be here to discuss terms. McArdle wants to stage it on December 21.

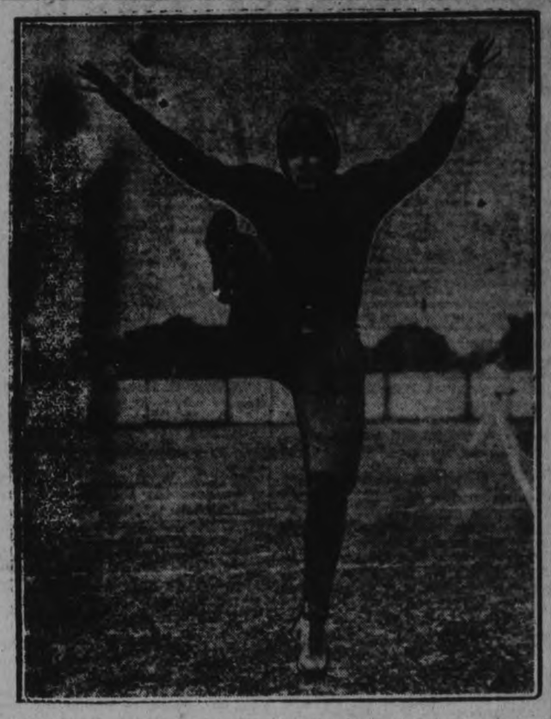

Art French, captain and halfback of the Harvard University football team, who is one of the "big guns" of the 1929 gridiron season in the United States. He played a smashing game against West Point on Saturday, when his team lost to the Army, 16-0. Next Saturday Harvard meets Dartmouth, conquerors of Columbia "U."

BEACHMEN WORKOUT WITH JUNGLE CATS

O.R.F.U. Providing Stern Opposition in Nightly Srimmages.

HAMILTON, Ont., Oct. 24 (Canadian Press).—If the Jungle Kings succeed in winning the big four title again, and it seems entirely likely that they will, no small credit will be due the O. R. F. U. team, which has been giving them such stern opposition in the nightly workouts. Resuming their practice after a rest Monday night, the Striped Cats indulged in a sizzling workout last evening, with every man being on the job. The workout was entirely beneficial and there will be no occasion for a let-down in the speed of the squad when they stack up against Argos here next Saturday.

The Bengals are not over-confident concerning this game. They remember full well that their victory in the opening game of the season at Toronto was not gained without considerable effort, and they also know, from experience, that the Oarsmen are much better towards the end of each season. A defeat last year, in the final game of the season and on the year before, which cost them the title, loom large in the eyes of the team and officials when visions of victory in the return game with the paddlers are formed, and the Yellow and Black coterie is training just as hard, and will fight as hard as they know how, to reach a stage of perfection for Saturday's struggle.

Coach Michael Rodden, who has transferred the Gengals into a merciless machine, is apparently planning another addition to his tank troops, for Bruce Inksetter, who has been one of the mainstays of the O.R.F.U. team this season, seems likely to shift to the Big Four squad for the remaining games. Inksetter, who formerly saw service with Dundas, has demonstrated this season that he can take his place with almost any squad, and it appears that Rodden has been attracted by his highly consistent work and plans to use him as a safety measure for the "sixty minute" men who have plowed through all opposition this season without much relief. Inksetter will be a big aid to the club, it is expected.

Argos will demand strict attention to defensive football here on Saturday, and Tigers are aiming to give it to them. Special attention is being paid to measures along these lines, and the numerous plays devised by the wily son of Erin at the helm are being pushed to perfection.

The O.R.F.U. team, seeking assistance for the remainder of the campaign, is making an effort to secure Johnny Fitzpatrick, sprint star, who, it is understood, is willing to resume his place on the Bengals' back division. Two others, a brother of Bruce Inksetter and a chap named Biggs, both of Dundas, may be in uniform against Camp Borden on Saturday.

BOWLING AVERAGES.

Drafting Room

1.	Watts	(J. Cuff)	22 points
2.	Ohms	(A. McLeish)	20 points
3.	Volts	(D. Grant)	20 points
4.	Cycles	(H. Morton)	16 points
5.	High Pots	(R.MacMorran)	14 points
6.	Sh. Circuits	(L. Smith)	4 points
High single		D. Grant	312
High Three		D. Grant	780
High Pinnage for night Ohms			2989
High game for night Ohms			1012

Quince Club

F. Bowness 92.
J. Johnson 85.
J. Johnson 78.

A collection of clocks, numbering 222 in all and claimed as the finest collection in the world, was recently sold in London for $150,000.

Half the total population of England lives in five industrial districts, which comprise only one-tenth of the total area of land.

Starched linen should be soaked in cold water so that the old starch is softened and removed in the washing.

GOOD PRICES PAID AT FARM AUCTION

Eli Burston of Bridgenorth Sells Part of Stock and Implements.

(Examiner Correspondence)

BRIDGENORTH, Oct. 24.—The sale of farm stock and implements which was held by Eli Burston, of Bridgenorth, was very well attended. The prices received were very satisfactory. Mr. Burston doesn't intend moving off the farm and did not sell all his implements or stock on account of taking up farming again next season.

Personals.

Mr. and Mrs. Walter Avery and daughter, Mrs. George Graham, of Peterborough, spent Sunday with friends in Bridgenorth.

Mr. Esmond Storey, of Detroit, Mich., was the guest of his aunt and uncle, Mr. and Mrs. Joseph Mann, Smith.

Miss Margaret Mann, of 435½ George street, Peterborough, is spending a few weeks with Mrs. J. Gordon Mann, "Pinecrest Farm," Smith.

Mr. and Mrs. Marcus Fowler and children, Jean and Max, of Smith, spent Sunday with Mrs. Fowler's parents, Mr. and Mrs. Thomas Black, of Bridgenorth.

Mr. and Mrs. Roland Stabler and son, Clarence, of Bridgenorth, and Mrs. Hall, of Peterborough, spent Sunday with Mrs. Stabler's brother, Mr. A. E. Hunter, Otonabee.

Mr. Orton Graham, of Bridgenorth, was visiting his grandfather, Mr. A. E. Kennedy, of Lakefield, on Sunday.

Mrs. Percy Menzies, of Detroit, Mich., is spending a few days with her mother, Mrs. Blewett, of 435 George street, Peterborough.

Mr. Harry Archer has returned home after spending the past season harvesting in the West.

Mr. and Mrs. J. Gordon Mann and Mr. Allen B. Mann and children, Jean and Braden, spent Sunday with Mr. and Mrs. Herbert Jackson, Orange Corners.

Mr. and Mrs. S. Ruth, of Peterborough, spent Sunday with Mr. and Mrs. H. Jackson, Orange Corners.

Our Boarding House — *By Ahern*

FOR THOSE WHO DEMAND THE UTMOST IN ELECTRIC RADIO

$600 VALUE

Price complete $395

Terms if desired

The New 1929 ROGERS BATTERYLESS "Four-Ninety" Console

TO get the finest Batteryless Radio that can be constructed: To have it housed in an exquisite walnut cabinet by Malcolm: To *know* that it is not an experimental set, but a genuine "Rogers", the *original* Batteryless Radio—with four years of proven performance behind it: with Tubes that are fully *guaranteed:* and yet get all this at a total cost of $395 is almost unbelievable. Any other comparable radio would cost $500 to $600.

The new "Four-Ninety" has: Single dial tuning with brilliantly illuminated dial. Improved Electro-Dynamic Speaker to give the finest tonal reproduction. Automatic Voltage Control, Rogers Output Filter, Phonograph Plug-in Jack and other distinctive, quality features.

We invite you to call and inspect this de luxe, Rogers-Batteryless Radio—only a limited number of which will be sold in this community. Or, if you would prefer to see and test it at home, we will gladly arrange to install one without obligation. Terms, if desired.

J. M. GREENE MUSIC CO., Charlotte St.

COMPLETE CHANGE OF PROGRAM TO-MORROW

Special Note Due to the unusually large crowds this week, you are urged to come early, thus avoiding standing in line.

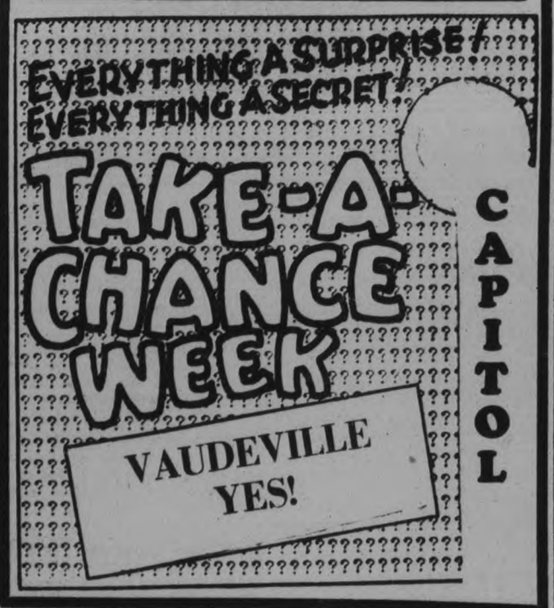

O.H.A. ANNUAL TO BE HELD SATURDAY

Instructions Sent Out in Circular Giving Regulations For Year's Play.

With the annual meeting to be held at the Temple Building, Bay and Richmond Streets, Toronto, on Saturday, Nov. 17, at 10 o'clock in the morning, the Ontario Hockey Association has issued the following information for old members and prospective new ones:

New clubs must pay $11 ($5 entrance and $6 annual membership fee) for one team, and $6 addition for each additional team entered. Present members do not require to pay entrance fee. The O.H.A. Executive will pass on the application at its first meeting. New clubs write for application form.

Groups will be arranged after all entries are in, and the districts will be arranged by the O.H.A. Executive to the best advantage of all clubs concerned. Suggestions for grouping are requested.

Get your entry in early, and if your club is admitted, make it a point to have a delegate at the annual meeting. Each club is entitled to one delegate, who must be a club member. No proxies.

No player can play without a certificate. Certificates will be distributed to the clubs on payment of fees.

Junior players must be under 20 years of age Jan. 1, 1929. Official birth certificates will be required from all players before being allowed to play.

Under the required O.H.A. residence rule a player must be a bona fide and continuous resident of the town to which his club belongs since May 15, 1928. The exceptions are students, teachers and sailors. The last-named must, play where they were living last January.

All players who have changed their clubs or place of residence since Jan. 1, 1928, must send in written application through their clubs to the O.H.A. Executive if they desire to play this coming season. Each application must contain complete and definite information and reasons for changing residence. Each application must be accompanied by an affidavit from the player concerned covering the O.H.A. amateur rule. No certificates will be issued after Feb. 10, 1929.

In cities and towns having more than one club a player is not allowed to change clubs without permission of the O.H.A. executive after having first secured written release from his old club.

All players in the senior, intermediate and junior series must hold A.A.U. of C. cards for 1929. Write to A. W. Steel, 205 MacIntyre Building, 92 Adelaide Street West, Toronto 2, Secretary Ontario branch A.A.U. of C., for application forms. No. O.H.A. certificates will be issued without an amateur card.

The O.H.A. is affiliated with the Canadian Amateur Hockey Association, and no exhibition games can be played by any hockey club under the jurisdiction of the O.H.A., either in Canada or the United States, without written permission from the O.H.A.

In cities and towns desirous of playing in the senior series no club will be admitted to membership unless it represents what is regarded by the O.H.A. executive as a bona fide permanent and general established amateur club or association, and in all towns and villages represented in the O.H.A. in any series precedence is given to civic amateur organizations representing the whole community.

The O.H.A. intermediate champions will be permitted to play for the Allan Cup through a play-off at Toronto with the senior O.H.A. champions. The junior O.H.A. champions will be eligible to play for the O.H.A. Memorial Cup.

RE-FLOOR WITH SEAMAN-KENT HARDWOOD FLOORING

Enjoy Comfort All the Year Round!

A solid slab of wood, cut to size and shape, couldn't be any tighter fitting than a floor of Seaman-Kent hardwood.

That's why dust can't work through.... why cold in winter and heat in summer are both kept out. 13

Peterborough Lumber Company, Ltd. Peterborough

THE BEST THAT'S MADE IN EVERY GRADE

MEN WHO THINK THEY'RE GETTING OLD, READ THIS

Many men who live what is known as "the modern life" often feel symptoms of old age creeping upon them after they have reached 40—sometimes even before then. In many instances, this condition is not true "old age" or senility. It is merely an overworked or nearly depleted nervous system crying out for aid. Such men are not old in years. They have merely been living too fast, working too hard, or in other ways abusing their nervous energy.

It is for just such condition as this that pharmaceutical science has produced ERBAC (remember that name—it may mean much to you), the new nerve tonic in tablet form. Now you can rebuild your nervous energy, get back the old "pep" and fire, and once more taste the real joys of living.

ERBAC is not a cheap medicine. Bond and other reputable druggists are dispensing if for Two Dollars a packet. But a packet contains a full twenty-day treatment, and there is a strong guarantee that, unless you are absolutely satisfied with results, your money will be returned.

Now don't say "Can this be true?" It IS true. Just go to your druggist today. Ask him about ERBAC and the money back guarantee. Start the treatment right away. Don't spend one unnecessary day feeling weak, out-of-sorts and "old-mannish" Give ERBAC a fair chance to demonstrate its worth, then tell your friends about the benefits you derived from it.

NOTE: There is no guesswork about ERBAC. Take the treatment regularly according to the simple directions, and results will MANIFEST THEMELVES to you. ERBAC is perfectly safe and harmless and, while it is not intended for children, many women are taking it and reporting excellent results.

Marmora

(Examiner Correspondence)

MARMORA, Oct. 24.—Messrs. C. Bedore, F. Foley and T. Foley left for Niagara Falls, N.Y., on Sunday.

Mrs. W. Sweet and daughters, Bessie and Jennie, visited Kingston on Sunday.

Mr. and Mrs. Bert Boyd motored to Peterborough on Sunday.

Mr. Nathan Mumby of Niagara Fals, N.Y., has returned to town and taken up his old position with Mr. W. A. Sanderson.

Mr. and Mrs. W. Rice of Havelock visited Mr. and Mrs. Abe Smith on Sunday.

Mrs. G. Bedore is recovering from her recent illness.

Mr. and Mrs. Henry Melville and son, Percy, Mr. and Mrs. Stewart Varty and Mr. W. J. Cottrell attended the induction service of Rev. P. C. Howard at St. John's, Havelock, on Monday evening.

Mr. and Mrs. M. Steenburgh of Peterborough were visitors to town on Sunday.

AMENDMENTS BEFORE AMATEUR ATHLETIC UNION OF CANADA

Resolutions To Come Before Ontario Branch On Friday Night.

STUDENT TOURISTS.

A. A. U. of Canada To Be Asked to Define Their Status.

The following resolutions and notices of motion to amend the constitution of the Amateur Athletic Union of Canada have been received and will be placed before the delegates to the 19th annual meeting of the Ontario branch which will be held at Central Y.M.C.A. on Friday evening of this week at 8.15.

From the Executive Committee.

That the following be added to the constitution and becomes Clause 2 of Article 12: "That nominations for the various offices of the Amateur Athletic Union of Canada must be in the hands of the secretary in writing at least 30 days before the date of the annual meeting and that the secretary be required to forward a list of all nominations received to all branches and allied bodies at least 15 days before the date of the annual meeting."

After Student Tourists

The following resolutions will be submitted: Whereas, it has been reported that several athletes under the jurisdiction of the Ontario branch have received tuition in universities in exchange for their ability as athletes, be it resolved that the Amateur Athletic Union of Canada be requested to define the status of such athletes.

Whereas, each year there is an increasing number of athletes from United States requesting registration under the Ontario branch who have participated in branches of sport not directly under the jurisdiction of the A.A.U. of U.S., be it resolved that the registration committee be empowered to issue amateur cards to all such athletes, providing they submit statutory declarations that they are amateurs as defined by Article III. of the constitution.

Employment of Coaches.

Whereas, in the past there have been clubs who have paid amateur players to act in a coaching capacity; be it resolved that the Ontario branch recommend to the various governing bodies that all clubs hiring coaches file with said governing bodies full information in connection therewith.

Whereas, there is no regulation in the rules of the Amateur Athletic Union of Canada which permit amateur athletes to participate in indoor bowling and horseshoe pitching where cash prizes are given, be it resolved that the Ontario branch recommends that the Amateur Athletic Union of Canada define the status of such athletes.

Whereas, it has been reported that trust funds have been created for athletes after outstanding athletic achievements, be it resolved that the Ontario branch recommends that the Amateur Athletic Union of Canada define the status of such athletes.

Four Judges in Boxing.

Whereas the results of the last Olympic boxing and wrestling competitions produced a variety of opinions in handing out decisions, be it resolved that a recommendation be made to the International Federation de Boxe Amateur by the Amateur Athletic Union of Canada to the effect that in future Olympics decisions be made by four judges and a referee, the four judges to be selected from four different nations competing.

Whereas, owing to the numerous problems prevailing in conection with the game of soccer, be it resolved that the Ontario branch recommends that the Amateur Athletic Union of Canada take steps to make provision for the popularizing and the controlling of this game which would permit athletes under the jurisdiction of the Amateur Athletic Union of Canada to participate in same without jeopardizing their amateur status.

Change to Metre System.

Whereas, the changing of yards to metres in championship contests the year of Olympic games often is a disadvantage to those athletes trained in yard distances, be it resolved that section eight of the general rules of the Amateur Athletic Union of Canada be amended and in the compulsory list of events for track and field championships the equivalent in metres for the various running events be substituted.

Industrial Sport.

Whereas the Ontario branch has conducted an inquiry into the industrial athletic situation, it passes on to the Amateur Athletic Union of Canada the result of said inquiry and recommends that the special committee on industrial athletics take action at the annual meeting of the A.A.U. of C. of making regulations governing the following: (1) Admitting industrial teams to open competition; 2) Confining such competition to bona fide employees only; (3) The matter of allowing compensation for time lost.

Amateur Boxers Turning Pro.

Whereas, there have been occasions when amateur boxers, to overcome the giving of the prescribed notice of their intention to turn professional to the Ontario Athletic Commission have accepted professional engagements outside the Province of Ontario, be it resolved that the Ontario Athletic Commission withhold professional licenses from such boxers until they have complied with the regulation of the commission.

COME in and see it—Harley-Davidson's latest model — the "45" Twin, a wonder motorcycle.

New, from trim bullet-type headlights to broad, graceful mudguards—it sets a new standard of smooth, silent power; amazing getaway, and rugged durability. Speedy enough to pass any mile-a-minute car. Wonderfully easy to ride and handle. Upkeep cost is almost nothing.

Let us show it to you. If you can't ride, we'll gladly teach you, free. Ask about our Club and Pay-As-You-Ride Plans. Drop in today.

HARLEY-DAVIDSON Motorcycles

MILLARD'S BICYCLE SHOP

225 HUNTER ST.

'Phone 234.

PENCILS AND PRIZES FOR SCHOOL SOCCER

E. A. Peck Has Donated Gifts To Local Association—Winning Players Get One Each.

In the local school soccer league cup games that have been played, during this fall they have produced good material that could be utilised by a good juvenile league.

King Edward School is waiting the winners of the "Section A" group, which is now about finished, with the King George School boys carrying the honors up to date. They have defeated Queen Alexandra twice and have defeated Central once; so if they again win the decision on Thursday evening from Central they will have the priority right to meet the South-End Boys for the Alex Kay Cup.

Last season the Prince of Wales team carried off the honors and received the trophy and were presented with Eversharp pencils by the local association as a souvenir of the achievement in the soccer code.

Through the kindness of E. A. Peck, M.P., for the city, he has agreed to give the pencils this year, so that the boys may get their usual recompense for their achievement in the scientific code. Vincent Stewart, president of the local association has received a communication from the donor to that effect.

When the final game is played, it is hoped that the public will attend and give the teachers the encouragement that they so deserve, in fact, the game will be worth witnessing. If it was possible, the game could be arranged for a Saturday afternoon so that the public may get the chance to see the boys in action.

THEATRES

AT THE REGENT.

The first two days of "Take-a-Chance Week" at the Regent Theatre have proved a great success, judging by the way the patrons have commented on the program which has been offered by the management.

The feature picture and the presentation by the Regent seven-piece orchestra were thoroughly enjoyed by all.

There will be a complete new program starting on Thursday, and we promise that this will please all.

AT THE CAPITOL.

"TAKE-A-CHANCE-WEEK"

Take-A-Chance-Week, at The Capitol, is certainly pleasing Peterborough theatre goers judging by the remarks heard, on the streets, in the stores, in the offices, in fact everywhere one goes, people are heard remark about the wonderful stage and screen entertainment, and what is more, all for the regular price admission. It is really a 50c show at regular prices. For the last half of the week commencing to-morrow, there will be a complete change of program, new vaudeville, new pictures, and from what we can gather, we understand that the show for the last three days will even surpass the excellent offering being presented the first half of this week. To-night is your last chance to see the bill for the first half of the week.

SUESIN "MOB" DEATH

CLEVELAND, Oct. 23.—John Bednar filed suit here recently for $5000 damages in the death of his son, an innocent bystander, who was killed during a gun battle between police and three bandits. He charged the Cuyahoga County commissioners with responsibility for the young man's death because he was killed "during an unlawful uprising."

The Mersey Tunnel, the ceremony of "holing through" which took place recently, will be the largest sub-aqueous tunnel in the world. Four lines of traffic will run through the tunnel, and the distance of three miles from the street level at Liverpool to Birkenhead will be negotiated under normal conditions in eight minutes.

Two Ways to Avoid Sour Stomach

PAMPERING the stomach as you grow older is one way to keep out of trouble! But it's far more pleasant to eat what you choose, and let Pape's Diapepsin keep the stomach free from excess acid. Plenty of people past "three-score-and-ten" keep stomachs young because they know this one secret.

Because it is so quick, so safe and so sure in ending digestive troubles, millions rely on "Pape's Diapepsin." "Pape's Diapepsin" is unequalled as an indigestion remedy and dietary corrective, yet it costs only 60 cents a package at all druggists.

If your stomach ever torments you get "Pape's Diapepsin" at once and recapture the pleasure of care-free, painless digestion. You may have felt that nothing can help your particular difficulty, but so have others to whom this remedy proved a pleasant surprise. This experiment with diapepsin may do as much for you.

WEALTHY PIONEERS GUESTS AT BANQUET

Leaders of Various Industrial Activities Will Be Honored.

NEW YORK, Oct. 24.—Canadian Press).—Nine pioneers of American industry whose combined wealth is estimated at ten billion dollars will be guests of honor at a banquet tonight.

The banquet, to be held here, will bring to a close the fifth annual national conference of major industries. It will be attended by more than two thousand business, professional and social leaders.

The nine guests of honor are Henry Ford, 65 years old, representative of automobiles; Orville Wright, 57, and Glenn H. Curtiss, 50, aviation; Thomas A. Edison, 81, inventor; Charles M. Schwab, 66, iron and steel; Gullus Rosenwald, 66, merchandising; George Eastman 74, photography; Cyrus S. L. Curtis, 78, publishing; and Harvey S. Firestone, 60, rubber.

IN POLICE COURT

Gerald Higgins pleaded guilty in Police Court this morning before Magistrate O. A. Langley to failing to stop before entering Water Street from Hunter and was fined $5.00 and $3.50 costs.

Annie Anderson, alias Annie Levine, pleaded guilty to two charges of theft and was remanded for one week for sentence. One charge was that of stealing on October 13th, one silk dress, one lady's woollen sweater, and one child's sweater coat, property to the value of $25, from Doris Portellier. The other was of stealing a lady's gold wrist watch, chain and gold ring, property to the value of $35, from J. Sennett.

Ralph Davis pleaded guilty to failing to stop before entering Hunter Street from Mark and was fined $5.00 without costs.

A party and a fight on the Second Line of Smith on the night of October 7th resulted in Dennis Sullivan and Martin Sullivan of Lakefield being arraigned in Police Court, charged with vagrancy and being intoxicated in a public place. On that night the two young men, while returning home, got entangled in a brawl which resulted in a 17-year-old boy becoming intoxicated, and in the fight which followed a brother who came to the boy's rescue was used roughly and had his ear chewed. On the disturbance charge each was fined $2.00 and $6.00 costs, and on the other charge each was assessed $20.00 and $4.00 costs.

REGENT THEATRE

ONCE AGAIN WE PLAYED TO CAPACITY BUSINESS LAST NIGHT.

Our Patrons were more than pleased with the Program which was offered.

COME AND SEE FOR YOURSELF

Complete Change of Program Thursday.

BRITISH PSYCHIC DEVOTEE TO TELEGRAPH MARS TO-DAY

LONDON, Oct. 24 (A.P.).—A brief mysterious message to Mars is on file with the British telegraph authorities ready for its dispatch early to-day to a big-eared woman in the distant planet.

Mr. Mansfield Robinson, psychic devotee, and author of this ambitious message, retired to his canctum last night in calm confidence, careless of the jeers of a skeptical world. He is unmindful of the scoffers, who point out that the Martians may be ignorant of the Morse code, even if they are English linguists—or rake up sundry technical obstacles concerned with wireless equipment for reception in the Martian world.

Dr. Robinson's little telegram will be sent out by the central office in London via the Rugby wireless station, whence it will be dispatched automatically into space on a wave length of 18,700 meters.

Radio engineers at St. Albans will listen in for half an hour on a 30,000 meter wave length for a reply from the warlike planet. Hoax replies, the officials say, are hardly probable on such a wave length.

Robinson, who professes to have held telepathic communications with a young woman in Mars, had described her graphically. One peculiarity of the Martians, he says, is oversize ears, and jesters declare that the experiment will be a fine test of their quality.

A total of 2976 languages spoken throughout the world is given by an expert from carefully compiled statistics from the various countries.

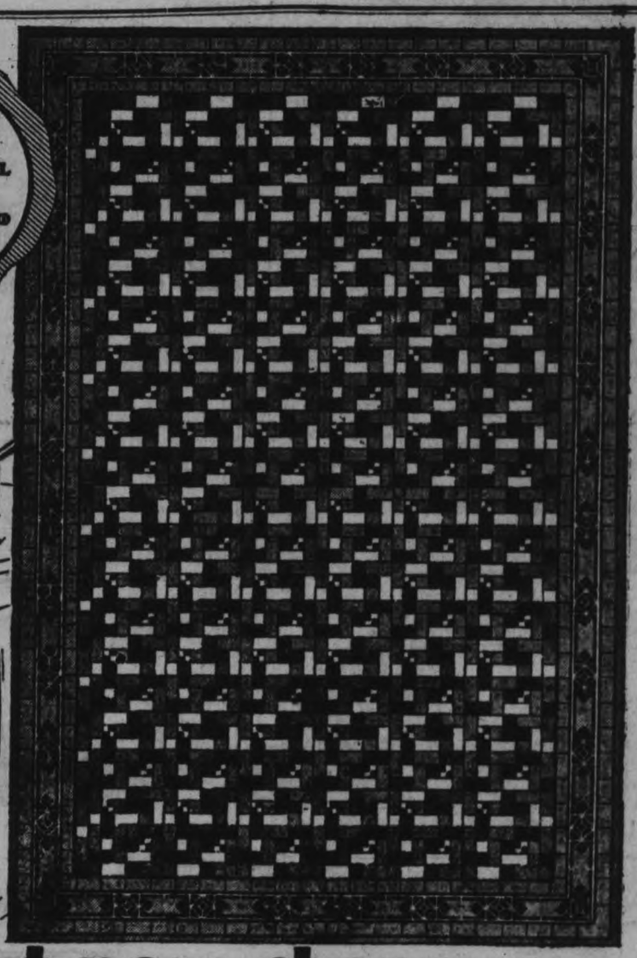

Blue Tile Congoleum Gold Seal Rug No. 319 is shown here—A very attractive effect in Ceramic Tiles; two tones of irregular blue tiles blend harmoniously with the neat white tiles.

Put new charm in the Kitchen!

Guaranteed

Every genuine Congoleum Gold Seal Rug is made with the "Multicote" longer-wearing surface, and guaranteed to your satisfaction by the Gold Seal... look for this Gold Seal and avoid disappointing substitutes.

Attractiveness in the housekeeper's "work-room" *is* important... bright cheerful atmosphere tends to make her duties seem lighter, and what better *and more inexpensive* way to introduce new charm than the new Congoleum Gold Seal Rug patterns...

The "Multicote" longer-wearing pattern is easily cleaned... dirt, spilled things or foreign matter of any kind cannot stain the waterproof surface... a simple rub-over with a damp mop and the beautiful pattern is instantly fresh and clean.

Genuine Congoleum Gold Seal Rugs are surprisingly low in cost... only $6.35 for a 9 x 6 rug... *guaranteed by the Gold Seal* to your "Satisfaction or your money back."

BRIGHTEN YOUR HOME — NOW — AT LITTLE EXPENSE

CONGOLEUM GOLD SEAL RUGS

CONGOLEUM CANADA LIMITED, MONTREAL, CANADA

Good Assortment of Newest Designs in *CONGOLEUM RUGS*

Robt. Fair & Co.

Limited on 4th Floor.

We feature Lowest Prices for *CONGOLEUM RUGS* and carry a full assortment.

Home Furnishing Company

208 Charlotte St.

McBride & Franks

Show a wide range of the very latest patterns in *CONGOLEUM RUGS*

234 Charlotte St. Phone 2069

TILLIE THE TOILER — By Russ Westover

BRINGING UP FATHER — By George McManus

OLIVER'S ADVENTURES — By Gus Mager

BOBO BAXTER — By Rube Goldberg

THE CLANCY KIDS — By Percy L. Crosby

IN THE ROUGH — It Has Its Advantages. — By Howard Freeman

Saves Work for Mother — Health for All

SHREDDED WHEAT

On the table in a jiffy—pleasant to eat, easy to digest. The perfect Canadian breakfast.

For whole wheat enjoyment—the wafer, TRISCUIT

Made by The Canadian Shredded Wheat Co., Ltd.

BIG CROWD AT FOWL SUPPER

St. John's Church, Campbellford, Holds Annual Fall Social.

HELD IN RINK.

CAMPBELLFORD, Oct. 24 (Examiner Staff Correspondence).—Approximately one thousand people sat down to supper last night when the congregation of St. John's United church catered to all who entered. The meal was a perfect example of both quantity and quality, and anyone who left the table still with a hollow under his belt, must certainly have done so of his own accord. This year something new was exemplified in the line of what was once the old-fashioned tea meeting. The supper was not served in the church, but six long tables were laid in Davidson's Arena and it was there that people were served to their hearts' content.

For the occasion the rink was decorated with strings of colored lights and flowers were used generously to complete the arrangement. Music was furnished during the meal by the five piece orchestra of St. John's church and by a De-Forrest Crossley power speaker kindly loaned and operated by the local dealer, P. C. Denyes. The arrangement afforded continuous music throughout the evening. Another feature of this year's supper by St. John's was the fact that there was neither crowding nor waiting for service, so noticeable as a general rule at many of the annual events during the round of fowl suppers.

SEED REGULATIONS HAVE BEEN REVISED

Standards Raised For Some Seeds and More Weeds Banned.

OTTAWA, Oct. 24.—The Dominion Seed Comissioner, George H. Clark announces some important amendments to the regulations under the Seeds Act as a result of the meeting in Ottawa last week of the Advisory Seed Board. One of the biggest problems confronting the board is the weed seeds allowable in standard grades, and one of the most important actions by the board was the raising of standard No. 1 alsike, white clover, domestic red clover, alfalfa, and brome grass seeds. This grade must now be free from primary noxious weeds. Bladder campion, white cockle, and couch grass are now considered primary noxious and are included in that class. Trade representatives on the board stated they would be prepared to pay a premium for certified seed, relatively free from noxious weeds that would clean to grade No. 1 and suggested that the Seed Branch institute an inspection of alsike fields.

This field inspection of seed is being done in Alberta with Grim alfalfa for registered seed, with variegated alfalfa in Ontario, red clover in Ontario and Quebec, brome grass in Manitoba to certify it free from Couch grass; brown top in Prince Edward Island to certify it free from red top, and Garnet and Reward wheat in the Prairie provinces to certify them true to variety.

Standards were considered for registered seed of wheat, oats, barley, rye, corn, flax, field peas and soy beans. The old standard grades were registered and extra No. 1, and these have been changed by amendent of the Seeds Act to registered 1, 2, and 3. These three grades must show 99.99 per cent purity and be absolutely free from primary noxious weeds. The reason for adopting a third grade was to provide a place for off colored weathered seed, which except for this weathering is equal in purity of variety to the other grades.

Commercial standards for cereals show only one change, the raising of the standard of grade 3 for maximum primary and for secondary weed seeds per pound from 20 to 15. Consideration was given by the Board to the doing away altogether with grade 3, but the decision was reached to make the change already noted and to make further study of the matter for another year.

The standards for turf grasses are raised with respect to noxious weeds and somewhat lower respecting weeds not injurious in lawns.

On the recommendation of the Saskatchewan Provincial Seed Board the weed Darnel (lolium temulentium and vars.) was put into the secondary noxious weed group. Previously it was included in the 'other weeds' group.

British Columbia interests intimated that they would give notice of motion for the next meeting of the board to make compulsory the selling of vegetable and field root seeds under grade and also the marking of the container with percentage germination. Grades do exist but their application at the present time is optional.

The question of checking the distribution of weed seeds resulting from the use of feed grain for seed purposes was brought to the attention of the Board by a representative of seedsmen, and the suggestion made that buyer and seller be required to give an affidavit covering the use to which the grain was to be put. This matter will be the subject of a notice of motion at the next board meeting, if prior action is not taken as a result of the matter being brought to the attention of the Agricultural Committee of the House of Commons.

No Danger No Odor

Zero weather won't mar the satisfaction of driving if your radiator is filled with

Whiz Radiator Glycerine Anti-Freeze

You'll never know it is there. It is odorless—vaporless—harmless to metals, body finish and hose connections, and absolutely non-inflammable. And it NEVER loses its strength.

Fill now—one service lasts all season. Protection will be perfect---trouble free---economical.

Get a filling where you see the WHIZ Radiator Glycerine sign.

Protects Cars to 40° Below Zero
Whiz RADIATOR GLYCERINE ANTI-FREEZE
One Servicing Lasts All Season
Harmless to Duco
(Contains no calcium chloride or other injurious chemicals)
The R. M. Hollingshead Co. of Canada Limited
Toronto, 2 Ontario
129

e For Sale—General

MEDIUM SIZE QUEBEC HEATER, in first-class shape. Apply 571 Weller. 'Phone 1721J. 2d-97-3326A

CHINCHILLA RABBITS — A FEW first-class Pedigreed Chinchilla Rabbits. Apply, between 6 and 8 p.m. 604 Stewart Street. 'Phone 1864. 3d-98-3333A

MIXED SLABS, $2.75 PER LOAD. Apply A. Deal, 'phone 1930W. 6d-97-3214A

MEDIUM SIZED HEATER, WITH Feeder. Apply 585 Sherbrooke. 3d-99-3341A

CHILD'S COT, WICKER DOLL CARriage, Leather Rocker, 4-Burner Electric Stove (Moffat's), 1 Divanette, 1 Settee, Boy's Overcoat, size 6 or 7 years; like new. Apply 568 Bolivar Street. 1d-97-3253A

CHINCHILLA RABBITS. 'PHONE 1681M. 3d-99-3361A

COSY FLEECED SLEEPING SUITS, 98c. Record Store, corner Smith and Reid. 3d-99-3362A

ROYAL QUEBEC HEATER, CHEAP. Apply 215 Barnardo Avenue. 3d-99-3363A

PARLOR SUITE, 3 PIECES, DINING-Room Table, Sideboard with Mirror attached. 165 Murray Street. 'Phone 415W. 2d-98-3373A

TWO-WHEEL SULKY FOR SALE, in good condition; also a quantity of Furniture. Apply 391 Walton Street. 2w-45-3385A

MEDIUM SIZED QUEBEC HEATER, practically new; will sell for $10. Apply 516 Cambridge, or 'phone 2422J. 3d-97-3281A

QUANTITY OF HAY AND STRAW, all to be fed on the farm, also Alfalfa, with Stable room for 25 Head of Cattle. Apply M. S. Crough, Ennismore. 2d-97-3283A

MAHOGANY BRUNSWICK GRAMOphone, beautiful tone, with about 32 Records. Call any time, 145 Rubidge Street. Cheap for cash. 3d-97-3285A

EXTENDING BED-COUCH, DOUBLE Bed, Settee and Chair, Kitchen Table, Gas Stove, etc, cheap. 367 Stewart Street. 3d-97-3251A

TON FORD TRUCK, IN A1 SHAPE. 'Phone 2661. 2d-97-3305A

GENTLEMAN'S FUR-LINED COAT. Apply 537 Homewood Avenue. 6d-100-3291A

HEAVY MAPLE SLABS, CHOICE Mixed Wood, 80% Hardwood; also Coal or OTO Coke. Thompson's, 'phone 2260. 10d-99-3112A

MEDIUM SIZED QUEBEC HEATER. 'Phone 2363W. 3d-98-3340A

RANGE, GOOD AS NEW. APPLY 530 Sherbrooke. 3d-98-3345A

NEW WHEELBARROW, ONE SEcond-hand Straw Cutter, 320 Sherbrooke Street. 'Phone 2621W. 3d-98-3345A

GOOD GLASS PORCH. 109 HUNTER 3d-98-3346A

SONORA VICTROLA, ALSO NUMBER of Records. 'Phone 2856J. 3d-98-3347A

BABY CARRIAGE, IN GOOD CONDItion, balloon tires. Apply 526 Sherbrooke Street. 3 d-97-3321A

ALL KINDS CAR PARTS. GEORGE Martin, Monaghan Road. 'Phone 2170. 78d-155-3434A

MIXED WOOD, CUT SHORT, $8.00 per Cord delivered. 'Phone 5 r 4, Warsaw. Richard Tedford. Call at our expense. 26d-106-2723A

DRY WOOD, $2.50 AND $3.50 PER Load. 'Phone 656, Purdy Lumber Co., Ltd. 26d-99-3409A

b For Rent—Houses and Apartments

SEVEN-ROOMED HOUSE; CONVENiences. Apply 554 Romaine Street. 3d-98-3339B

$30—COSY BRICK COTTAGE; CONveniences. Apply 429 Donegal Street. 3d-98-3344B

SMALL, WARM HOUSE, CHEAP. Apply 183 Maria. 3d-99-3384B

SEVEN-ROOM BRICK HOUSE, Stable, Half-Acre of Land, electric lighted, Cameron Street and Monaghan Road, near Crawford's Grove. 'Phone 414 after 6 p.m. to Friday Noon 7 a.m. to 6 p.m. 3d-99-3356B

SEVEN-ROOMED HOUSE, 551 WELler Street. Apply 165 Murray Street. 'Phone 416W. 3d-24,25,27-3372B

A MODERN SEVEN-ROOM BRICK House, central; complete with light fixtures and garage. Apply 310 London Street, or 'phone 1467. Immediate possession. 3d-98-3807B

COMPLETE, MODERN 5-ROOMED Apartment, bathroom; central. 'Phone 2063. 6d-99-3255B

HEATED APARTMENT, CENTRALly situated, containing Three Rooms, Kitchen, and Bathroom. Hall, Hall & Stevenson. 3d-97-3303B

FIVE-ROOMED MODERN FLAT, partly heated; residential; adults. 'Phone 754J. 3d-97-3307B

SIX-ROOMED HOUSE, 10 ACRES; lights. Wm. Hopkins, Sherbrooke Street West. 3d-97-3290B

EXCLUSIVE FURNISHED APARTment, steam heated; party leaving Town. Call 613. 3d-99-3386B

c For Rent—General

TWO DOWNSTAIRS ROOMS, 'PHONE 946J.. 3d-98-3327C

FURNISHED OR UNFURNISHED Room, in modern home; use of kitchen; every convenience; central; Business Lady desired. Rent reasonable. 'Phone 3041M. 3d-97-3310C

TWO OUTSIDE OFFICES IN BANK of Toronto building; heated. Apply Bank of Toronto. dtf-1529C

TWO UNFURNISHED ROOMS, SIDE entrance, fuel shed. 'Phone 1096J. 3d-97-3316C

TO RENT — FANCY COSTUMES, Gentlemen's Evening Clothes, 'Phone 613. 3d-97-3319C

BEAUTIFUL FURNISHED ROOMS — Board if desired. Also Garage. 'Phone 2168W. 3d-97-3318C

FOUR UNFURNISHED ROOMS, heated, hardwood floors, balcony, garage, gas stove, and cabinet in Kitchen. Apply 532 Charlotte. 3d-99-3348C

TWO UNFURNISHED ROOMS. Apply 426 Water Street. 3d-99-3358C

THREE UNFURNISHED ROOMS, ON bathroom floor. 'Phone 2253J. 3d-99-3368C

BRICK GARAGE. APPLY 416 STEWart Street. 3d-99-3369C

Poultry Supplies.

POULTRY SUPPLIES — WE STOCK a Full Line of Poultry Supplies, Equipment and Feeds, and make this Department of our business a specialty. Frank H. Dawson, Wholesale and Retail, Flour-Feed-Seed-Salt. 380 Water Street. 'Phone 55. tuesdayf—3046A

READ THE WANT ADS.

d Real Estate

FOR SALE OR RENT — EXCELlent Dairy Farm, 227 Acres. Write for description to Wellington Zufelt, R. R. No. 2, Warkworth, Ont. 6d-101-3334D

DANDY! NEW BUNGALOW, 6 Rooms, modern; price is right; very central. Apply 421 George Street. 7d-99-3235D

A NICE, HOMEY HOME, 300 ELIAS Avenue, East Side; also 309 Elias Avenue, West Side; modern conveniences. Will be sold on very easy terms of payment. For particulars, apply to The Review Agency, 164 Hunter Street. 26d-107-3561D

FIVE BRICK HOUSES, TWO IN THE North-end and 3 in the South-end; all modern. Apply 308 Burnham Street. 'Phone 1158J. 4d-100-3381D

f Boarders Wanted

BOARDERS, WITH ALL CONVENIences. 226 Hunter Street. 3d-97-3296F

MARRIED COUPLE WANTED TO Room and Board, in private home; Protestant preferred. 'Phone 2325W Near C.G.E. 1d-97-3323F

ROOM AND BOARD WITH PRIVATE family; every convenience. Apply Box 3349, Examiner. 3d-99-3349F

g Help Wanted—Male

AN UNUSUAL OPPORTUNITY

$25-$50 CAN BE EARNED WEEKLY in spare time selling well-known line Personal Christmas Cards. Scores of Stenographers, Accountants, Clerks, etc, exceeded this last season. Beautiful new samples free. Master Kraft Co., Limited, Toronto. Representatives Wanted Small Towns also. 14d-1,3,5,8,10,12,15,17,19,22,24,26,29,31-3431G

LARGE CANADIAN HARDWARE Manufacturing Business has Opening for Young Man with the following qualifications: Matriculation good health, hard working parents. Preference will be given to Young Man who has worked during his vacations, and wishes to associate himself with a business that has a future for a young man who will work for his advancement. Send written reply, with references and complete information, to Box 3773, Examiner. 3d-22,23,24-3773G

h Help Wanted—Female

WANTED — EXPERIENCED GIRL FOR GENERAL HOUSEWORK. APPLY 533 KING STREET. 6d-100-3302H

AN EXPERIENCED MAID. APPLY 487 Hunter W. 3d-98-3314H

CHAMBER MAID, AND TO ASSIST in Kitchen. Apply Grand Hotel. 3d-99-3382H

EXPERIENCED GIRL OR MIDDLEaged Woman, for General Housework. 383 Park Street N. 3d-99-3317H

AN EXPERIENCED, HIGH-GRADE Shoes Saleslady; must have a thorough knowledge of shoe fitting and salesmanship. Apply in writing to 23 Albert Street North, Lindsay. 2d-98-3360H

GOOD GIRL AS GENERAL; SLEEP out. Apply Evenings, 524 Weller Street. 3d-97-3295H

j Employment Wanted

CLERK, FULLY EXPERIENCED Young Man, seeks Position. 'Phone 2357W. 3d-97-3322J

STENOGRAPHER, WITH SOME EXperience, desires Position. 'Phone 1860M. 2d-98-3359J

HOUSEKEEPER'S POSITION. APPLY Box 3342, Examiner. 3d-98-3342J

l Agents Wanted

AGENTS WANTED TO TAKE ORders for Canada's finest line of Personal Greeting Cards. Regal Art Company, Manufacturers, 310 Spadina, Toronto. 2d-10,24-2495L

MAN OR WOMAN TO TRAVEL AND appoint local representatives. Position permanent; yearly guarantee $1092 (being $21. weekly average) and expenses. Winston Co., Tower Bldg., Toronto. 9d-3,6,10,13,17,20,24,27,31-2629L

A $5 PRIVATE CHRISTMAS Greeting Card Sample Book Free; representatives making Ten Dollars daily; experience or capital unnecessary. Bradley-Garretson, Brantford, Ont. 24d-105-2762L

WANTED NOW, SALESMAN FOR Peterboro and County. Pay weekly. Free outfit. We own a modern, 600-acre nursery. Best and hardiest varieties. Guaranteed stock. Our representatives are successful. Pelham Nurrery Co., Toronto. 26d, 102, 2547L

$250 MADE

IN SPARE TIME, in CITY or TOWN taking Orders. We show you how to make a success. Delivery later. Personal Greeting Cards. Something new and snappy. Magnificent sample book free. "Imperial Art," 51 Wellington West, Toronto. 27d, 103, 2429L

STREET MAPS FOR SALE OF THE City of Peterborough. All streets shown and locations of manufacturing plants only 50c. At The Examiner office. dtfA

m Lost

MAN'S FANCY KID GLOVE, NEAR Capitol on Saturday Night. 'Phone 1628W. Leave at Examiner. 3d-97-3315M

SMALL SEAL FUR CAPE, BETWEEN Bailleboro and Cobourg. Return to R. G. Kingan, 205 Aylmer Street. 3d-97-3304M

AN OVERLAND CRANK ON CHEmong Road. Finder leave at Examiner. 2d-97-3339M

COVER OFF BACK OF FORD Coupe. Finder please 'phone 1368J. 2d-98-3374M

BLACK CAT, IN SOUTH-END. Finder 'phone 2449. Reward. 2d-98-3371M

SMALL BLACK DOG, PART POMeranian, with a little tan on ears and paws. Please 'phone 607J. 2d-98-3370M

DOUBLE-HEARTED GOLD BROOCH. 'Phone 1434 J. Reward. 3d-97-3312M

OCTOBER 21, BETWEEN PETERborough, Chemong, Lakefield, and Warsaw, Spare Tire and Rim, Goodyear 31 x 5.25. Reward. H. G. E. Choate, c/o Selkirk & Elliott. 'Phone 98. 3d-97-3297M

SATURDAY NIGHT, GREY PURSE, between White's Butcher Shop and Dalhousie Street. Liberal reward. 72 Aylmer Street. 'Phone 2625J. 3d-97-3306M

STRAYED FROM J. A. STEWART, No. 11, Peterborough, Year-old Pedigreed Steer. 'Phone 993 r 12. 3d-97-3287M

SPECIALTIES

THE GILLETTE REFILLABLE Knife, 6-Knives-in-1. Something new for Office and Home Use. On sale at Examiner South Store at $1.00 for the Knife, complete in case, and 50c for Five Steel Blades Get Yours now. dtf-2249

n Found

SMALL DOG, LONG BLACK HAIR, Silver Grey face. Apply 576 Sherbrooke. Owner can have same by paying for advertisement. 3d-97-3308N

Grain Grinding.

GRAIN GRINDING — "HONEST AND Courteous Service to the Farmer" is our motto. We respectfully solicit your Chopping business. Frank H. Dawson, Wholesale and Retail, Flour-Feed-Seed-Salt. 380 Water Street. 'Phone 55. mtf-3046A

o Live Stock

TWO SOWS, 14 WEEKS OLD; WILL take 14 Dollars for both (Yorkshire). Apply 125 Hilliard. 3d-98-3338O

NUMBER OF REGISTERED LEIcester Rams, Government graded, and Two Young Holstein Bulls, Registered. Sandy Matchett, R. R. 11, Peterborough. 'Phone 995 ring 1-3. 4d-23,24,wkly25,1-3275O

ONE LEICESTER RAM, TWO YEARS old. 'Phone David Scollard, 7 r 32. 2d-98-3351O

FOR SALE — 20 OXFORD AND Shropshire Breeding Ewes, Twenty Ewe Lambs, One Registered Oxford Ram. 'Phone 43 r 24, Hastings. Heeley Bros. 3d-97-3294O

p Poultry

POULTRY WANTED, ALIVE OR Dressed, Dry Plucked; also Duck and Goose Feathers. Wm. Stewart, 27 Lansdowne Street. 'Phone 3035. 6d-98-3230P

FOR SALE — CHOICE EMDEN Geese and White Holland Turkeys, $6.00; Rouen and Muscovy Ducks, $3.00 each. Frank Andrews, Norwood, Ont. 3d-97-3292P

q Wanted

WANTED — FLAT TOP OFFICE Desk. Armstrong Garage, Hunter and Queen Streets. 3d-98-3803Q

WANTED — SMALL GAS STOVE OR 3-Burner Plate, in good condition. 'Phone 1599M. 3d-98-3335Q

THREE OR FOUR UNFURNISHED Rooms in private House, for Couple, good locality. Apply Box 3337, Examiner. 3d-98-3347Q

WICKER GO-CART OR STROLLER, good condition. 'Phone 1791W. 3d-99-3355Q

YOUNG COUPLE WISHES FURNISHed Flat or House. Phone 534, Evenings. 1d-97-3271Q

SMALL APARTMENT, OR BATHroom Flat, for Couple. Box 3266, Examiner. 3d-97-3266Q

SMALL HOUSE, 3 ADULTS, CENtral, November 1. Write Box 3280, Examiner. 3d-97-3280Q

WARDROBE; MUST BE REASONable. 'Phone 1673F. 3d-97-3284Q

NEW AND SECOND-HAND CLOTHing and Furniture Wanted. Highest cash price paid. 'Phone 308, or call F. Davies, 390 Aylmer Street. 3d-97-3282Q

HIGHEST PRICES PAID FOR RAGS and Old Stoves, Copper, Brass. 'Phone 2953W. 6d-98-3231Q

WANTED — RELIABLE MAN AS Distributor for Watkins' well-known Food Products, Toilet Articles, etc. We have an opening in Peterborough, also other cities and towns in Ontario. This is your opportunity to make some real money in a business of your own. Experience unnecessary. Write giving age to the J. R. Watkins Company, Dept. BU, Hamilton, Ontario. 6d-22,24,26,29,31,2-3270Q

YOU CAN EARN $10 TO $25 A WEEK in your spare time at home writing Showcards. No canvassing or soliciting. We instruct you and supply you with work. Write today. The Menhenitt Company, Ltd., 37 Dominion Building, Toronto. dtf

s Used Cars For Sale

FOR SALE — 1927 FORD COACH, first-class condition. 'Phone 1603F 3d-98-3336S

FORD SPORT ROADSTER, 1927 — perfect condition; wire wheels; real good buy. Apply to F. Blake, Campbellford. 'Phone 120. 6d-101-3808S

FORD SEDAN, ESSEX 4 TOURING, Dodge Roadster. Fulkinghorn's Garage, Hunter Street. 'Phone 278. 6d-100-3350S

FORD COUPE FOR SALE. 247 Simcoe Street. 3d-97-3286S

t General Notice

REPAIRING, RE-LINING, RE-MODelling. Prices reasonable. 'Phone 1041J. 9d-101-3241T

NOTICE. — FUR REPAIRING, RELining, Re-Modelling. Prices reasonable. 'Phone 1041J. 9d-100-2814T

v Cartage

TRUCK, GOING EMPTY TO ST. Catharines Saturday, will take load to intermediate points. 'Phone 1055. 3d-99-3361V

FINANCIAL NEWS

To-day's Quotations

Closing Figures on Principal Active Stocks

Mines—Grain—New York—Canadian

TORONTO STOCKS

(Quotations supplied by Cassels, Biggar, Turner and Crawford, Peterborough)

	High	Low	Last
Abitibi	43¼	42⅝	42⅝
Bell Telephone	165½	165	165
Brazilian	69⅝	68½	68¾
Brit. Amer. Oil	46¾	45⅞	46¼
Brompton	40	39¼	40
Building Prod.	36⅞	36⅛	36⅝
Burt, F. N.	77	77	77
Canada Dry	78⅞	78½	78¾
Canada Malting	34½	34½	34½
Can. Canners	22	22	22
Can. Ind. Alcohol	40	40	40
C. P. R.	217¼	217	217
Carlings	34½	33	33¼
City Dairy	63	63	63
Con. Smelters	297	293	294
Hiram Walker	74½	73⅞	74½
Int. Nickel	179	175	178½
Int. Petroleum	43	41¼	42⅝
Int. Utilities "B"	14	14	14
Imperial Oil	83	82½	82¾
Laura Second	45¼	45¼	45¼
Loblaw's	86½	86½	86½
Massey-Harris	54	52¾	52¾
MacColl-Fronten	33½	33	33½
North. Bakeries	45½	44⅞	45½
Page Hersey	118	117	117
Shredded Wheat	67	66	67
Stand. Paving	33¼	32	32
Cockshutt Plow	32	31½	31¾

MINING STOCKS

(Quotations over F. G. Oke & Co. Wire).

	High	Low	Last
Abana	406	390	391
Amity	32	30	30
Aconda	19B	..	..
Ajax Oil	41	..	..
Amulet	325	315	320
Ankerite	23B	..	..
Apex	4	..	..
Area	20	19	19
Argonaut	24	..	..
Arno	20	19	19
Baldwin	2	..	..
Barry Hollinger	42	40	40
Bathurst Mines	17	15	17
Bedford	42	38	38
Bidgood	49	45	46
Buckingham	8¾	8	8
Capital Rouyn	21	19	20
Capital Silver	9	..	..
Castle Trethewey	38B	..	..
Central Manitoba	90	..	..
Chaput Hughes	9B	..	..
Columbus Kirkland	2	..	..
Corona	5	..	..
Crown Reserve	49	..	..
Dom. Kirkland	1	..	..
Dome	850	835	840
Duprat	5	..	..
Goldale	22	20	21
Gold Hill	8	..	..
Goodfish	37	35	35
Hollinger	960	940	950
Howey	100	99	99
Inter. Nickle	176¾	..	..
Keeley	40	..	..
Jackson-Manion	88	80	83
Kirkland Hunton	7½	6	6
Kirkland Lake	121	117	118
Kootenay Florence	21	..	..
Lebel Oro	20	15	20
Lake Shore	2085	2025	2075
Laval-Quebec	14¾	13½	14½
Macassa	20	..	..
Malartic	123	116	120
McDougall	40	38	38
McIntyre	2225	2175	2175
Mining Corp	320	315	315
Newbec	43	40	41
Nipissing	305	300	300
Noranda	5730	5400	5600
Osisco	51	..	..
Pioneer	35b	..	..
Pawnee Kirk	18	17	17
Peterson Cobalt	25	..	..
Potter-Doal	4	..	..
Premier	230	228	228
Ribago	8	7	7½
San Antonia	25	..	..
Stadacona	14½	14	14
St. Anthony	62	61	62
Sudbury Basin	725	700	705
Sylvanite	225	..	..
Towagmac	305	..	..
Teck Hughes	875	870	870
Tough Oak	14	10	10½
Treadwell Pref.	1200	..	..
Vipond	59	57	59
West Dome Lake	9½	..	..
Wright Hargreaves	285	280	285

Unlisted—

Hudson Bay	1950	1880	1890
Sherritt-Gordon	660	630	650
Graham Bosquet	30	..	..
Thompson Cadillac	35b	..	..
Siscoe	76	75½	75½

NEW YORK STOCKS.

Quotations over Stobie-Forlong Co. Wire)

(2.30 p.m. quotations)

	High	Low	Last
Amer. Can.	111¼	110	111
Anaconda	89⅝	89⅛	89⅛
Balt. and Ohio	111⅝	114½	114½
Briggs	58	56	57⅛
Chrysler	137⅛	135½	135⅝
Greene Copper	141	132	141
General Motors	219½	219	219
Hudson Motors	84⅞	83½	84
Inter. Nickel	179	175¼	177⅜
Kennecott	118	117⅝	118
Woolworth	201½	200½	201
Sears Roebuck	155⅝	152	154½
Montgomery W.	347	342	347
U.S. Steel	168¼	165	165
Yellow Cab	37½	37	37¼
Beth. Steel	69¾	69	69¼
Gas	81⅞	80½	80½
Gen. Elect.	173½	172	172
Int. Comb.	67	66¾	66¾
Radio	226¼	222½	222⅝
Texas Gulf	73	72⅝	72⅝
Can. Pacific	217⅝	217	217
Rock Isle	135⅝	131	135⅝
Hupmobile	74¾	74	74
Nash	95⅝	94	94½
Overland	30¼	29⅝	30
Studebaker	81	80	80¼
Packard	97⅞	96¾	97
Houston Oil	143⅞	143	143

Trading Is Moderate Prices Are Lower

TORONTO, Oct. 24 (Canadian Press).—The general trend of prices on the Standard Stock and Mining Exchange today was downward. Trading was on a moderate scale but the list was narrower than usual. Hudson Bay, Sherritt Gordon, Sudbury Basin and Lake Shore were all lower. Coast Copper was outstanding exception and after opening strong at 52.25 moved up to 56.25. The price at noon was 55.00, a net gain of 8.00. Pend Oreille followed the other British Columbia issue and advanced 35 to 11.60. Central Manitoba and Big Missouri also advanced, the latter gaining six to 68 in heavy trading and the former gaining four to 91. Hollinger was up five at 9.60. Hudson Bay dropped thirty to 18.80 after opening at 19.50. Sherritt Gordon had active session and dropped 30 to 6.30.

Prices Remain Steady Nickel Down One Point

TORONTO, Oct. 24 (Canadian Press).—Except for a few slight fluctuations prices were steady on the Toronto Stock Exchange to-day. International Nickel again led all others in activity on the listed section and was down a point at 176½; Massey Harris and Cockshutt were both active, and the former was unchanged at 53, while the latter was up ¼ at 32. Brazilian was up ¾ at 68¾ and Page Hersey a point at 117. Consolidated Smelters on the few sales was up a half at 295, and Steel of Canada dropped a half to 215½. Shredded Wheat advanced a point to 67. Gaining more than a point to 43, International Petroleum was the leader on the unlisted section. Service Stations, up two at 57, was a sluggish second. British Columbia Packers registered a gain of three at 24½. Carlings dropped 1¾ to 32, and Walkers was fractionally lower at 73⅞. British American Oil dropped a half to 46¾ and Imperial a quarter to 83.

Offerings Are Light Wheat Values Strong

CHICAGO, Oct. 24. — (Canadian Press.)—Offerings being light, wheat values quickly rallied to-day from initial declines. Downturns at the start resulted from the fact that the Liverpool quotations were easier than due, with reporting timely rains and with Argentine wheat cheaper. Opening 1-8 to 3-8 off, Chicago wheat sagged a little more and then scored gains. Corn and oats averaged lower, corn starting 1-8 to 7-8 down, but subsequently recovering somewhat.

Wheat, December 113 5-8, March 118 5-8. Corn, December 81 1-8, March 82 3-4. Oats, December 43 1-8, March 44 1-4.

Mining Briefs

A Special Service to The Examiner

Vancouver advices are to the effect that important developments are taking place below Nelson as it is thought to be very likely that the Trail smelter will "blow in" the old Northport smelter, on the railway to Spokane. It would not be surprising if Consolidated was looking to the Pend Oreille district to supply the ore for the Northport smelter.

A special meeting of shareholders of the Windfall Rouyn Mines is reported to be called for October 29. This meeting, it is said, will serve as the company's annual meeting. Reports will be presented and consideration given to the position of the company's properties and finances.

It is reported from Winnipeg that directors of the Warner Lake Mines, Limited, have decided to diamond drill their copper-zinc showings in the Central Manitoba field. It is stated that the company is situated in favorable tin locations and that it is probable they will begin prospecting for this metal.

Indifferent results are being secured by Nipissing at the Robb-Montbray property. Underground work was suspended last month and development consists of a diamond drilling campaign. Results from this work have been negligible to date.

Silver-lead-zinc ores are found in commercial quantities in the provinces of Quebec, Ontario, British Columbia and the Yukon Territory. Ores from the Tetreault mine in Quebec are concentrated and exported for treatment to Belgian and the United States smelters. Galena ore from Galetta, Ontario, is concentrated and smelted at the mine, and high-grade ores and concentrates are exported to United States smelters from the Mayo district of the Yukon.

In British Columbia, where the greater part of this industry is carried on, the Trail smelter handles all concentrates from the Sullivan mine as well as from other mines within reasonable shipping distance. In addition to the smelter a customs concentrator is also operated and thus much assistance is rendered small producers.

Coast Copper Reflects Important Developments at Mine

Persistent buying of Coast Copper has been a feature of trading in the mining list in Toronto lately and yesterday the shares rose to a new high for the movement of 47. In view of the decidedly favorable developments this year at the 1,200 foot level, holders of the stock are not inclined to let go at current prices. One shareholder, who is close to the controlling interests and who visited the property states on his return that he is satisfied to hold on.

At the 1,200 foot level the workings broke into a body of bornit carrying high values in copper. It is understood that this rich showing has held up wonderfully under subsequent development and has put Coast Copper in the list of important copper enterprises at the Coast.

Consolidated Mining and Smelting Company of Canada controls Coast Copper, and as a result of the favorable results obtained extensive plans for development for production have been under way. The question of treatment of ores will come up soon and Coast Copper may be involved in a scheme to erect a large smelter at coast of British Columbia.

The Position of McIntyre-Porcupine Mines.

Shareholders of McIntyre Porcupine Mines, who have held their stock through two years of aggressive mine development, have witnessed the shares recede from a high of 29.00 to less than 20.00. It is noteworthy that the decline in this stock has been relatively less than in many other prominent mine stocks. This was due doubtless to the success met with so far in development of the central and eastern portions of the mine at depth from the new No. 11 shaft. According to officials, not one disappointment was met with. The schisted zone, where ore bodies occur has widened at depths below 3,000 feet and is widest at the lowest 3875 foot level, where a long drive is being cut from end to end of the property, some 1½ miles right along the schisted zone, which lies next to the favorable porphyry intrusions. Ore bodies of commercial value have been located in this zone at four levels from 2,875 feet, but short drills and crosscuts will be sent in from both sides of the long drive, so that the favorable area will be probed right across from end to end of the property.

In view of the important ore bodies that have already been opened up south and east of the No. 11 shaft at depths of from 1,875 to 3,875 feet, it is regarded as extraordinary that McIntyre shares have not reflected such development. The reason is that the market has been left entirely alone by the big interests in the company. The attitude of the insiders, evidently, has been that until ore reserves are nearly doubled from their present total of $16,000,000 odd, the building of a large new mill will not be warranted. As soon as a new mill is definitely known to be warranted, the potential earning power will warrant price adjustment of the stock, probably to double its present price.

Meanwhile leading interests in McIntyre have been devoting their attention to Mond Nickel and International Nickel. They are a party to the consolidation plans for the two big companies under British-Canadian control. This was an immense undertaking and involved all the capital resources of those interested. Plans have evidently been successful, and the fruits of their efforts will undoubtedly come soon.

It is believed that after the famous coup in Nickel is completed, conditions at McIntyre-Porcupine will be such as to warrant attention in the market. If sufficient is not known already about conditions at the mine to assure physical assets of $30,000,000, it should be known within a reasonably short time.

Meanwhile McIntyre production and profits have been stepping up steadily, with net profits, before depreciation, running better than forty per cent on the stock in the past three or four years. Much of surplus profits have been put back into huge development and equipment, but in face of this the surplus has mounted steadily towards the $4,000,000 mark, while dividends have been maintained at the rate of twenty per cent per annum. On this basis, the stock yields approximately five per cent.

The management of McIntyre have been playing safe. Extreme conservation has been their policy. Not a chance has been taken, no gambling with the future, and the issued stock of the company remains where it was years ago, at 780,000 shares of $5 par value, or $3,900,000.

Let it be taken for granted that the work of the next few months will reveal physical assets totalling $30,000,000, and the mill capacity is increased from 1,500 to 3,000 tons. This should increase profits to approximately eighty per cent on the present stock, before depreciation.

Extraordinary expenditures will have ended, as the mine development that has been under way for nearly three years provides for this, and it has been almost entirely paid out of the earnings. There will be the mill extension to finance. The company is well shaped financially to do this, as it has been earning right along more than double its dividend requirements of $798,000. The directors may see their way, however, to issue new stocks with rights to shareholders. In any case, there appears no reason why the present dividend rate should not be doubled.

Trading in McIntyre shares in the past year or so has been of meagre proportions. Shareholders have been holding firmly to their stock, because they are convinced that when the proper time comes they will be rewarded amply. That time is now believed to be comparatively near at hand.

TRADE REPORT

WINNIPEG, Man., Oct. 23.—(Canadian Press).—The weekly trade report of the Canadian Credit Men's Trust Association Limited for week ending October 20, 1928, is as follows:

Saint John—A slight decrease is reported by the wholesale trade as compared to last week's volume. Retail trade fairly satisfactory. Collections still continuing good.

Quebec City—Wholesale groceries reported good. Dry goods in better demand; boots and shoes satisfactory; lumber good; retail trade is satisfactory, with promise of good fall business.

Montreal—A very satisfactory volume is maintained by wholesale groceries, boots and shoes, clothing and ladies' wear; hardware is very busy and smallware and novelties are moving well. Retail trade, both country and city has been affected somewhat by the continual rains and sales are not quite up to those of last week. Collections, both wholesale and retail are improved.

Toronto—Wholesalers generally report a good volume. Retail trade satisfactory. Collections good.

Winnipeg—All lines of manufacturing continue very active. The wholesale trade may be considered normal and no big improvement is expected until more seasonable weather develops. Retail trade generally quiet for this time of the year; a spell of cold weather with snow falls would greatly assist most merchants. A check-up among the trade would indicate a very nice increase in business in all lines over the same period last year—increases running from 5 percent in staple lines to thirty percent in such lines as radios, auto equipment, etc., which would point to a much easier financial condition throughout the province. The improved condition of the buying public is also reflected in reports received from retailers, the majority of whom reported increases of ten per cent. to fifteen per cent. over the same period last year and a general feeling of optimism is prevalent. While all lines of business reported collections as better this year, the returns to date have not been as large as anticipated which no doubt is brought about by the fact that farmers have delayed hauling to get on with their fall plowing.

Regina—Wholesale groceries and hardware fair; dry goods and boots and shoes good. Retail trade is generally fair to good. Collections are fair to good.

Saskatoon—A steady increase is reported by wholesale groceries, and shows a fair increase over last year. Dry goods dealers also report an increase over last year. Boots and shoes good. Hardware dealers report a continuously increasing volume of business with a very nice increase over last year. Tremendous increases in sales are reported by dealers in farm implements particularly trucks and combines. Oil and grease companies are enjoying a very large turnover as compared with last year. Retail trade in the city is fair to good and reports indicate a slight increase in volume over last year. Country retail good. Collections show a slight improvement but have not picked up as much as anticipated during October. Retail collections good, although still rather slow in the country.

Calgary— Practically all lines of business throughout Southern Alberta, both retail and wholesale continue to show very satisfactory increases over the same period last year. Jobbers and retail merchants reporting very satisfactory business. Crop is being moved rapidly and as this is being realized upon, collections should become easier.

Edmonton—Frost damage to crops is resulting in a slackening up of several wholesale lines and also country retail. Collections which were very good have begun to slacken.

Vancouver — Manufacturing continues satisfactory. Wholesale groceries, dry goods and hardware report a good volume; remainder of trade generally fair. Both city and country retail trade is reported fairly satisfactory. Collections fair. Constuction and building as well as mining continues good.

FOR SALE AT THE EXAMINER OFFICE

SHELF PAPER, CARDBOARD, ENvelopes, Nurse's Temperature Charts, Receipt Books, Rent Receipt Books, Short Lease Form, Paper for Lamp Shades, In Memoriam Cards, Sympathy Cards, Customs Invoices, Tags, Correspondence Cards, Plain Cards of all kinds and sizes, Butter Paper, Adding Machine Rolls, Scratch Pads, Carbon Paper, Tags, Ruling and Visiting Cards, Blotting Paper, Wrapping Paper. dtf-2250

FOR WEDDINGS

ANNOUNCEMENTS, INVITATIONS, Cake Boxes and Cards. Acknowledgment of Gifts, etc. For sale at Examiner South Store. dtf-2250

RUBBER STAMPS

RUBBER STAMPS OF ALL KINDS. Leave your order with The Examiner. If you can't call, 'phone or mail your copy and instructions. dtf-2249

ENGRAVING

CALLING CARDS, VISITING CARDS, Letterheads, Envelopes, etc. Your own plate used or one can be made. Prices upon application from The Peterborough Examiner Ltd. dtf-2248

BOOKBINDING

THE PETERBOUROGH EXAMINER Ltd. is equipped to handle all classes of bookbinding. Ask us for samples and prices. dtf-2248

RULING

MACHINE-RULED FORMS OF ALL kinds, in all ruling colors, are neatly and promptly attended to at The Peterborough Examiner Ltd. Intricate forms our specialty.

Wanted

District Representative in Peterborough and surrounding community for

CANADA'S OLDEST AND STRONGEST CASUALTY INSURANCE COMPANY

All lines of Insurance, including Life.

Liberal Commission

Write: BOX 3318, EXAMINER

2d-97

Railway Time-Tables

CANADIAN PACIFIC RAILWAY

(Corrected to date.)

Going East—

8.10 a.m.—Indian River, Norwood, Havelock and Tweed. Daily except Sunday.

11.59 a.m.—Havelock, Tweed, Kingston, Smiths Falls, Ottawa, Montreal, Quebec, Boston and New York. On Sunday to Havelock only.

12.36 a.m.—Havelock, Tweed

HAVE YOU
Cold Feet
We Guarantee Instant Relief
BURN
Rehill's COAL
210 WOLFE ST. Phone 245
"There Is None Better"

IT PAYS TO ADVERTISE

DANCE at Chemong
"WHERE ALL PETERBOROUGH DANCES"
With
FERDY MOWRY AND HIS COLLEGIANS
Come on Folks. Let's go while the weather is fine. Pavilion in marvellous condition for dancing. Heated with fireplace and heater. Hot refreshments served at the canteen.

OWING TO THE FACT THAT THE MOOSE HALL IS UNDER-GOING REPAIRS
THE ELLIOT CLUB
Will hold their DANCE in the
PARAGON HALL, THURS., OCT. 25,
With
Ferdy Mowry AND HIS Collegians
FOLLOW THE ELLIOT CLUB AND HAVE A GOOD TIME ALWAYS

Neuritis
is an inflammation of the nerves. This often results from irritation due to an impingement of nerves at the spine. It is what is termed a mechanical irritation, and it can be corrected by Chiropractic Spinal Adjustments. IF YOU ARE SUFFERING FROM NEURITIS BE SURE TO INVESTIGATE CHIROPRACTIC.
M. C. GOODWIN, Chiropractor
Palmer Graduate - - Lady Attendant
108 BARRIE BUILDING, Peterborough - 'PHONES 431 and 1340-J
Office Hours: 10 to 12 a.m.; 2 to 4 and 7 to 8 p.m.
Office Closed Tuesday Evening; also Thursday afternoon and Evening.

LOCALS

CANADIAN LEGION "MEMBERS' NIGHT."

Thursday, October 25th, 8 p.m. Come and join us in a pleasant hour. All members welcome at the Euchre Freeze-out. 1d-97-3828

NEW CHRISTMAS CARDS.

Beautiful new water-color Christmas cards of Peterborough's Beauty Spots are now on sale. See them in studio show windows. The Roy Studio, 140½ Hunter street. 6d-100.

MAKE WARM FRIENDS

by ordering the best Coal money can buy. All sizes now on hand; also Pocohontas, Coke, Soft Coal, Hard and Soft Wood, cut and split if desired. All at current prices. J. E. A. Fitzgerald, 253 Hunter street. Phone 111. 23d, 103, 354.

New Step Diamond Rings
We have been showing some beautiful new designs in Ladies' Diamond Rings. The new Step Ring is the latest and most fashionable ring. It can be had in either White or Green Gold, set with a Genuine Blue White Diamond in centre and one or two smaller Diamonds on each side in steps.
The design is very easily worn with other rings and can be matched to go with any wedding ring that is engraved.
These Step Rings come at different prices, according to the size of diamond in centre, and range from $50.00, $75.00, $100.00, and up.
See these new Step Rings in our window. Your inspection cordially invited.
WARNE BROS.
DIAMOND HALL
Phone 880

I.O.D.E. MEETING

A Regular Meeting of the 57th Regiment Chapter I.O.D.E., will be held tomorrow afternoon at 3.30 o'clock, in the Armouries. 1d, 97, 3832

DR. M. P. KENNEDY, V.S.

of Lakefield, will be in Peterborough on Wednesdays and Saturdays, at 421 Chambers Street (Just behind The Examiner office). Veterinary Surgery and Dentistry a specialty. Office hours: 9 a.m. to 5 p.m. Phone Lakefield 17.
14d, 1 3 5 8 10 12 15 17 19 22 24 26 29, 31—3466

AUCTION SALE

In Village of Keene, Tuesday, November 6, for the Estate of late James Henderson:
1—Fine Red Brick House and Lot.
2—Thirty-eight Acres of Land with Barn; adjoining village.
3—Fifty Acres of Land in 7th Con. of Otonabee.
4—Entire Household Furniture and Effects. 1.30 p.m Robt. Hope, Executor. W. J. Hancock, Auctioneer.
7d, 19 22 24 26 29 31 2, 3752

W. Gordon Hall
Electrical Contractor
Phone 1403W

ROY ORDE.

Marcelling, 50c. 'Phone 3123. 5d-100-3812

AUCTION SALE

Household Furniture, etc., at the home of Mrs. M. Sharpe, 576 Homewood avenue, on Thursday, at 1.30 p.m. Some very fine furnishings, in quartered oak. No reserve. W. J. Hancock, Austioneer. 2d, 97, 3817

IT'S WONDERFUL.

So clean. Full of life. Lasting. Famous Reading Hard Coal. All sizes. Also Ford Coke and O. T. A Wood. Phone 147. Sanitary Ice Supply. dtf.

KING EDWARD HOME AND SCHOOL ASSOCIATION.

Will hold a Social Evening on Friday, October 26th, at 8 p.m. Diplomas will be presented, with Musical Program. Refreshments. Silver Collection. 2d-98-3825

TRINITY CHURCH W.M.S.

On Thursday afternoon and evening October 25, the Women's Missionary Society are holding a Sale of Work in Reid Street Hall. Afternoon tea will be served and the tea room kept open throughout the evening. 2d, 97, 3785

WHERE QUALITY COUNTS

Pittston and Reading Anthracite coal, all sizes. Solvay and Oto coke, all sizes. Pocahontas, Alberta and Red Jacket Steam, Extra Heavy Maple and Hemlock Slabs. Also Hardwood and Soft Edgings Mixed. All at current prices. Give us a ring. Phone 96. McCarthy & Johnston. 9d-W S F 3732.

FIVE HUNDRED CORDS OF SLAB WOOD

In which we must cut the price to clear our yard out of Bone-dry Mixed Slabs, $6.50 per Cord Load, cut. These Slabs have never been in the water. We can recommend them as A1 burning. Mixed Wood, $8.50. Hardwood Slabs, $10. Try and beat these prices.—W. H. Baker, Phone 676. 6d, 15 17 19 22 24 26, 3683

"ARMISTICE DAY," NOV. 11TH

Poppy wreaths may be obtained at the following prices: $1.50, $2.00, $2.50, $3.50, $5.00, $6.00, $10.00, and $15.00 each. These are all splendidly designed.
Citizens and Organizations please order at once from the Canadian Legion. Phone 141 and 2606J. Your orders kindly solicited so as not to be disappointed. 3d, 98, 3806

CAMPBELL'S CP BRAND DAIRY PRODUCTS PHONE 670 MILK, CREAM BUTTER, ETC

PETERBOROUGH RANGERS.

Pay Parade, Friday, October 26th, 7.30 p.m. 2d-99-3834

WRIGHT'S HAIRDRESSING PARLORS.

Full Permanent Wave, $5. 'Phone 2115. 1d-97-3387

FOWL SUPPER

At Stewart Hall, on Thursday, Oct. 25th. Admission 60c. Good program. 2d, 97, 3805

G. DOWNER

(Formerly of Lewis'), now at Wright's Hairdressing Parlors. Expert service for Ladies or Gentlemen. 179 Charlotte Street. 1d-97-3388

KNIGHTS OF PYTHIAS

Will hold their Card Party on Thursday night, October 24th, starting 8.00 p.m. Proceeds for relief. 1d-97-3378

WOMEN'S ART ASSOCIATION.

The Open Meeting of the Women's Art Association will be held in the Studio, Friday Afternoon, October 26, at 3 p.m. Miss Nora Thompson, of Toronto, who has recently returned from Europe, will give a talk and exhibition of "Books on Art Subjects." 1d-97-3824

CONCERT.

In Ennismore, Friday, October 26th, 20 members of the Conservatory Orchestra. Admission: Adults 50c., children 25c. 2d-98-3819.

CARD OF THANKS.

Mr. and Mrs. Ford McRae desire to extend their thanks to the nurses of Nicholls Hospital, attending doctors, friends and relatives for attentiveness and kindness shown during the recent illness of their little daughter Jean.

PAPER AND MAGAZINE COLLECTION

By St. Paul's Ladies' Aid on Friday, Oct. 26. Will everyone please have their papers tied securely and phone 2945 or 440J, and they will be called for. 1d, 97, 3821

ST. ANDREW'S W.M.S.

The Women's Missionary Society of St. Andrew's Church will hold a Tea at the Manse on Wednesday afternoon, October 31, in aid of the expense fund. 1d, 97, 3820

RUMMAGE SALE

By Mrs. Stubbs' Bible Class, on Tuesday October 30th in vacant store, 285½ George street, opposite Grand Opera House. Doore open at 9:30. Please bring donations Monday afternoon. 2d-24-27-3379.

CARD OF THANKS

Mr. H. Laing and Mrs. W. Terrace and Miss Pattison wish to thank attending doctor for his kind attention; Rev. Wm. Allen, who officiated at the funeral; also neighbors and friends for use of cars; O.E.S.; L.O.B.A.; A.O.F.; Amos Bible Class and St. Paul's choir, the mending department of Auburn Mills for floral tributes in their recent bereavement.

SENTENCED TO HANG.

Young Chinese Convicted of Murdering His Wife.

CARLISLE, England, October 24 (Canadian Press). — Chung Yi Miao, young Chinese law student from New York, was found guilty of the murder of his bride, Wai Sheung Miao, in the local court to-day, and was sentenced to death.
Wai Sheung Miao was found strangled in a wood near Keswick last June shortly after the arrival of the couple in England on their honeymoon.

CARDINAL DIES.

ROME, October 24 (Canadian Press). — Gaetano, Cardinal De Lai, Secretary of the Consistorial Congregation since 1908, died to-day at the age of 75. His health had been poor for a year, and on Saturday his condition became grave.

Around the City

At 6.31 last evening, the Fire Department received a call which necessitated despatching one unit to the Canadian Legion Hall on Murray street. One chemical was used in extinguishing the chimney fire which had broken out.

OBITUARY

MRS. EUGENE DOWNEY

There passed away at 182½ Hunter street, early this afternoon, Mrs. Eugene Downey. Funeral notice later.

JAMES GARDNER.

The death occurred in Peterborough on Tuesday, October 23, of James Gardner, a resident of Norwood. The late Mr. Gardner had not been ill very long. He was 62 years of age.
Left to mourn are his sorrowing widow and five daughters, namely, Mrs. George Buchanan, Mrs. Joseph Humphries and Miss Eva Gardner, all of Norwood; Mrs. William Ball and Mrs. Clarence Ellingson, both of California.
Funeral announcement will be made later.

Wedding Bells

BURKE—FITZGERALD

A quiet but pretty Autumn wedding was solemnized this morning at the Church of the Immaculate Conception, when Marion Frances Fitzgerald, only daughter of Mrs. Catharine Fitzgerald and the late Michael Fitzgerald, was united in the holy bonds of matrimony to John Joseph Burke, eldest son of Mr. and Mrs. Thomas Burke of this city. Father O'Sullivan officiating. t
The bride, who was given in marriage by her brother, John Fitzgerald, was charmingly attired in a dress of peach georgette with hat, shoes and hose to match, and wearing a corsage bouquet of Ophelia roses.
Miss Kathleen O'Brien, cousin of the bride, was bridesmaid, wearing a dress of rosewood georgette with velvet trimmings of the same shade and also a corsage bouquet of Columbia roses. Black picturesque hat and fox fur choker.
Mr. Leigh Hunt of this city acted as groomsman.
The groom's gift to the bride was a fox fur neckpiece; to the bridesmaid, a set of rosary; to the groomsman, a pair of cuff links.
After the wedding ceremony the bridal party motored to the home of the bride's mother, where a sumptuous wedding breakfsat was served to immediate friends.
Later the happy couple left amid showers of confetti for a short honeymoon to Toronto and Niagara. On their return they will reside in the city.

ROSS—EDGAR.

A quiet and very pretty wedding was solemnized at one o'clock to-day at St. John's Church, when Kathleen, only daughter of Mr. John Edgar and the late Mrs. Edgar, was united in marriage to Campbell Stronach Ross, only son of Mr. and Mrs. N. A. Ross, of Lindsay. The ceremony was performed by Dr. R. C. Blagrave, and the wedding music was played by F. G. Mann, A.Mus.
The bride, who was given in marriage by her father, wore a lovely gown of rose beige French lace posed over a slip of the same shade in silk crepe. The skirt was pleated and there were tiny pleated ruffles at the cuffs of the long, tight sleeves. A pointed neckline was in collarless effect. A wide girdle of gold beige taffeta was ornamented across the front with sprays of French flowers done in flat silk embroidery.
A tiny, close-fitting hat of beige Soleil felt with self bandings was worn, with brown suede slippers and beige silk hose. The bride's only ornament was an amber necklet, and she carried an arm bouquet of tea roses and lily of the valley.
A sister of the bridegroom, Miss Mary Ross, of Lindsay, acted as bridesmaid. Her gown was of brown Canton crepe with long, pointed lace collar at front and back. Her skirt was composed of tiers of frilling and the dress was made with long sleeves. She wore a small hat of beige and brown felt, brown suede slippers and brown hose, and carried an arm bouquet of Briarcliff roses.
A brother of the bride, Mr. Jack Edgar, acted as best man, and another brother, Mr. Francis Edgar, ushered the guests to their pews.
Immediately after the ceremony, Mr. Ross and his bride left for a motor trip to the United States, after which they will live in Oshawa.
The bride's travelling gown was of Old English green silk crepe, made in tailored style, with box pleating and large green buttons. Her coat was of light brown suedine with Paquin collar and long cuffs of beige and brown fox. Her leather purse and kid gloves were of beige shade, and she wore her bridal hat of beige felt.

"Economical and Easy to Operate"
Pease
"Economy" FURNACE
Mr. J. Heaven, 128 Marchmount Road, Toronto, Ontario, offers convincing proof of Pease efficiency in the following letter:

"We are very pleased indeed with our Pease Economy Furnace. We find it both economical and easy to operate and I know we get a good deal more heat than we ever had before. I shall never hesitate to recommend a Pease Furnace."
Among the many features that distinguish the Economy Furnace and contribute to its enviable reputation is the self-cleaning vertical fire pot and its gas-tight expansion joints. You'll find inspection of this Furnace worth while—and interesting. Drop in and see us. We'll tender without obligating you.
GOODFELLOW & WELCH - Peterboro
E. J. MILLAGE - - - - Lakefield
Local Pease Representatives

IN MEMORIAM.

WEAVER.—In loving memory of my dear husband, Robert Weaver, who died October 24th, 1923.

"All is sad within my memory,
Lonely is my heart to-day,
For the one I loved so dearly
Has forever passed away."

—Sadly missed by his loving Wife and Family.

STOP DISTRESS AFTER EATING
If you suffer from sour acid stomach, gas heartburn, bloating, dyspepsia, or indigestion after meals, you can prevent it instantly in future by taking a little Bisurated Magnesia immediately after eating. This simple, old-time preparation is really wonderful for safely and quickly correcting over-acidity and relieving gas, bloating, belching, dizziness, nausea, and the after-eating pains of indigestion. It is perfectly harmless and pleasant to take, and its action not only neutralizes acid stomach but tends to soothe, heal, and protect the inflamed stomach lining, thus promoting a healthy, normal digestion. Sold by druggists everywhere in either tablet or powder form and used daily by thousands.

BIRD CAGES AND STANDS
Just arrived a new shipment of Bird Cages and Stands, the latest styles in Brass and Japan, at various prices.
We also have in stock everything you need for your bird, including Spratt's Bulk and Package Bird Seed, Song Restorer, Cod Liver Oil Food, for birds in the moult, also young birds, Packet and Bulk Gravel, also Bird Treat.
We also have everything you need for your Home Brew. Make it in less time than it takes to tell with our Hop Flavored Malt Extract in cans. Then we have Bulk Malt, Bulk Hops, Yeast, Sugar, etc.
We Deliver - Phone 321
Pay Us a Visit.
Peterboro Pet Stock & Home Brew Supplies
178 SIMCOE ST.

Swiss Hand-Embroidered Dresses
On account of the great demand for these exquisite Dresses, Monsieur and Mdme. Portelli will remain in Town for another week—exhibiting the Latest Paris Creations; richly Embroidered Materials, such as Kasha, Woollen, Flannel, Crepe de Chine, and many other unique materials. All sizes and varied designs, unobtainable in any other part of Canada.
All Prices are very moderate—ranging from Twelve to Thirty-five Dollars.
'Phone the Grand Hotel 2136, for appointment.
This is an opportunity to buy a High-class Dress at Factory Price.
Don't fail to avail yourselves of these Last Few Days.
2d-97-3829

JOHNNY ON THE SPOT
PHONE 703
Year Old DRY SLABS HARDWOOD
Also No. 1
HARD COAL AND SOLVAY COKE
HODGSON BROS.
Dalhousie and Bethune
W,S

We Do
Pleating
Special Equipment.
Prompt Service.
No Pin Marks.
PARKER'S
'Phones 250 and 1404
m,w,s

WHY WORRY
HAVEN'T YOU ENOUGH READY MONEY TO BUY YOUR WINTER CLOTHES?
Thousands of people have taken advantage of our
EXTENSION PAYMENT PLAN.
WHY NOT YOU? It costs no more by paying only $5 DOWN, and the balance while wearing.
M. S. ZACKS & SON
THE FAMILY CLOTHIERS - 424 GEORGE ST.
1m, WTF

In a spirit of appreciation for the hearty support accorded me during my several years in business, and in the hope of making many new friends, I cordially invite one and all to a
Novelty Dance
(Complimentary)
— to be held at the —
Chemong Pavilion
FRIDAY EVENING, OCTOBER 26TH, 1928
Splendid Prizes Good Music Free Admission
The bigger the crowd, the better time we'll have.
Al. Sharpe
Capitol Theatre Building The Men's Wear Man
Peterborough, Ont.
G. Dunsford will run cars to the Park on Friday evening, Leaving Al. Sharpe's Clothing Store at 8.30, 9.00, and 9.30 p.m. Phone 518.

IN MEMORIAM.

The Annual Meeting of the Lawn Bowling Club will be held in the Paragon on Friday Night, October 26th, at 6.30 p.m.

CHAIN **RED & WHITE** STORES
Keep your eye on this space every Wednesday, and you'll always see some values worth while in wholesome foods. For this Thursday, Friday and Saturday special attention is directed to our Feature Values in Serv-us Corn, Peas and Tomatoes. They are "choice" in the real meaning of the word, and their direct-from-the-garden freshness and health-giving properties are surprisingly preserved. Lay in a supply at the phenomenal low price of 15c per tin—you'll like them immensely.
Finest Quality ORANGE MARMALADE 40 oz. glass Special 38c
ARROWROOT BISCUITS Special lb. 26c
Serv-us Choice CORN full size tins, Choice PEAS full size tins, Choice TOMATOES full size tins 15c Per Tin
SHREDDED WHEAT 2 Pkgs. 25c
SLICED PINEAPPLE Per Tin 16c
Serv-us GOLDEN WAX BEANS Per Tin 21c
Very Choicest HALLOWI DATES 2 lb. pkg. 25c
"Quality always higher than Price"

HOME EDITION

The Evening Examiner

IF IT WILL HELP PETERBOROUGH AND DISTRICT, THE EXAMINER IS FOR IT.

PROBABILITIES.
Fresh westerly to northerly winds; partly cloudy and quite cool to-night and on Friday.

VOL. LXII., No. 97 PETERBOROUGH, THURSDAY, OCTOBER 25, 1928 PRICE THREE CENTS

LAKEFIELD RESIDENT IS FATALLY HURT

CLERGY REJECT REVISED PRAYER BOOK

LONDON AND LIVERPOOL BISHOPS ARE DENIED PERMISSION TO USE DISCRETION IN USE OF NEW BOOK

Reservation of Sacrament Opposed Except in Special Cases.

DISCIPLINE UPHELD.

Clergy Agree To Support Bishops in Stamping Out Practices Contrary To Book.

LONDON, Oct. 25.—Fourteen hundred clergymen of the Diocese of London, meeting in the first Synod called in the Diocese since the Reformation yesterday voted against permanent reservation of the sacrament and against authorizing their Bishop to use his discretion on the employment of the revised Prayer Book, the document which was rejected by the House of Commons.

The Right Rev. Arthur Foley Winnington-Ingram, Bishop of London, told the clergyman that he sought "guidance" when he summoned the Synod, in view of the dilemma left by Parliament's rejection of the revised Prayer Book. He submitted to them a number of specific questions for vote.

Negative Is Decisive.

A proposal to give the Bishop discretion to use the revised Prayer Book pending final settlement of the question, was rejected, 472 votes to 523. Another proposal to authorize him to regulate the permanent reservation of the sacrament for the benefit of the sick and in accordance with the provisions of the revised book, was overwhelmingly voted down 392 to 655.

The Synod did, however, empower the Bishop to allow reservation of the sacrament for the sick under exceptional circumstances, but only provisionally in each instance.

The clergy were also asked this question.

Will Support Bishops.

"Are you willing to support the Bishops of the Church in endeavoring, for the sake of peace in the Church, to make sure that practices which are consistent neither with the Prayer Book of 1662, nor with the revised Book, shall cease?"

The answer was in the affirmative, 536 to 494.

Dramatic Protest

There was a dramatic moment at the opening of the Synod when Rev. G. E. Milnes, vicar of St. Chad's Haggerston, an East London parish, read from manuscript a solemn protest declaring that the Synod was illegal on the grounds that it was an attempt to override a decision of Parliament. Mr. Milnes declined to take any further part in the proceedings and stalked out after he had finished his reading.

Bishop Ingram, in his opening address to the Synod, had stated that the clergy were not called to the meeting as law-breakers, but in the interests of peace. Mr. Milnes' opposite view had no supporters, and the discussions continued after he left without further interruption.

Liverpool Synod Follows Suit

LIVERPOOL, Oct. 25.—(Canadian Press).—Clergymen of the Diocese of Liverpool yesterday, like the London Synod, voted against the use of the Revised Prayer Book at also declined to give him the right also declined to give him the hight to regulate reservation of the sacrament, as provided for in the Revised Book.

The local synod showed itself a stickler for church discipline when it decided, by 244 to 22, to take part in any act of censure pronounced by the Bishop when, in his judgment, occasion arose for disciplinary measures. This it is understood, is especially applicable to parishes which may try to use the Revised Prayer Book.

THE WEATHER

Still more rain! The shower this morning makes sixteen days this month that rain has fallen. It amounted to .12. The total for the month is now 4.09. October of last year had 2.01, or less than one-half of what has already fallen. Rains have been heavy over a large section of the country, and there should be no complains of dry wells. The temperature this morning was down to the freezing point, and ice was to be seen in places.—W.P.

CLIMBS WETTERHORN

GRINDELWALD, Switzerland, Oct. 25.—Wetterhorn, famous peak of the Bernese Oberland, 12,165 feet high, has been conquered by the Japanese alpinist Samatsu. The ascent was made on the western side, which had been considered impossible to climb.

Snow For Snowballs East Of Indian River

It no doubt is a surprise to residents in the city and close in to the city to know that this morning there was a sufficient fall of snow between Indian River and Norwood to make snowballs.

There was only a slight fall of snow in Peterborough, but in the above territory there was quite a fall.

QUEBEC PARTIES WIN SEAT EACH

Mayor Houde, of Montreal, Conservative, and Oscar Drouin Liberal, Elected.

IN BY-ELECTIONS.

MONTREAL, Oct. 25.—(Canadian Press).—The Conservative representation in the Quebec Legislative assembly was increased by one as the result of the outcome of the two by-elections held in the division of St. Mary's Montreal and Quebec East, Quebec City, yesterday.

The Conservative gain was made in St. Mary's division where Camillion Houde, Mayor of Montreal, and the official Conservative representative retained the seat he lost in 1927 to Joseph Gauthier, Liberal. The latter, however, never sat in the Assembly as his election was contested and annulled by the courts. The division was without a representative until to-day's elections.

The Liberals retained Quebec East when Oscar Drouin defeated the Conservative candidate Pierre Audet. The by-election followed the appointment of the sitting members, Hon. Louis Letourneau, to the Legislative Council.

The standing of the parties in the Legislative Assembly is now as follows: Liberals, 74; Conservatives,11.

Four-Cornered Fight

Yesterday's contest in St. Mary's was a four-cornered fight between Mayor Houde; Ernest Langlois, city Alderman and the official Liberal standardbearer; Napoleon Giroux, Independent Conservative, and Josph Legarde, Independent Liberal.

With one poll to hear from out of a total of 110, Mayor Houde had amassed a majority of over 500 votes. The figures for the 109 polls were: Houde, 3,487; Langlois, 2710; Legarde, 139, and Giroux, 47. The latter two lost their deposits. The total poll was 6,383 votes out of an available aggregate of 12,318, or 49.7 per cent.

In Quebec East the battle was a straight party affair between Oscar Drouin, Liberal, and Pierre Audet, Conservative. The results of the vote in the 44 polls complete were as follows. Drouin, 2,850; Audet, 1,754, a majority of 1,096 for Drouin.

CHIEF DETECTIVE DIES SUDDENLY

Inspector William Wallace Had Headed Toronto Department Only Two Weeks.

ON FORCE 38 YEARS.

TORONTO, Oct. 25.—(Canadian Press).—Promoted only two weeks ago the head of the Toronto detective department, Inspector William Wallace, veteran police official, died suddenly during the night. The first intimation of the well known criminal investigator's death was received when an official of the department called at his home as the Inspector did not arrive at his office at his accustomed hour.

Inspector Wallace, a member of the police force for 38 years and of the Detective Department for 25 of these, was apparently in good health when he left his office last night.

The Inspector, who was born in Ireland 61 years ago, was recognised as one of the leading criminologists on the continent. He was secretary treasurer of the Chief Constable's Association of Canada. He joined the Toronto force April 1, 1890 and was made a detective in December 1906. Thirteen years later he became Assistant Inspector of Detectives and two weeks ago was appointed to head the department.

ROYAL COFFINS MOVED FROM CHAPEL VAULT

Remains Are Removed From Royal Mortuary Chapel To Frogmore.

DONE IN SECRET.

Sixteen Kings and Queens of England Are Buried in Chapel.

(By Henry Somerville, Special Cable, Copyright).

LONDON, Oct. 25.—Rev. Dr. A. V. Baillie, Dean of Windsor, showed himself a master of secret organization by securing the transfer on Monday night of eight royal coffins from the vault at Windsor to the new cemetery at Frogmore.

It was about ten o'clock on Monday night in a drizzling rain, when a number of trusted workmen who have been for years in royal employment, were assembled in St. George's chapel, which was lighted just sufficiently to guard against accidents. They descended into the crypt and then went along the tunnel which leads to the tomb house.

The coffins were brought first through the long tunnel and raised into St. George's Chapel and then carried through the ground to the cemetery at Frogmore. Not even the policemen at the Castle gates knew what was being done, and nobody is known to have seen the procession from outside the castle grounds. It was the wish of the king that the removal should be made as quietly as possible.

The vault or tomb house under the historic chapel of St. George's is called the royal mortuary chapel, and sixteen kings and queens of England are buried there, the coffins resting on shelves lining the walls. The Marquis of Cambridge, brother of the present Queen, was buried there last year, as was the Queen Mother, Alexandra, in 1925, and King Edward in 1910. The vault had become almost completely full, and, according to a statement of the Dean of Windsor, some members of the royal family preferred burial in the earth to burial in a vault.

For these reasons, the King had a small and beautiful burial ground made behind Queen Victoria's mausoleum at Frogmore. This was consecrated by the Bishop of Oxford in September. All members of the royal family in future, except sovereigns and those in direct line of succession, will be buried at Frogmore. The burial services will all be held in St. George's Chapel, whether interment is to take place in the vault or in the cemetery. For vault interments, the coffin is lowered through the floor of the chapel and is then carried to the vault.

The coffins transferred on Monday night include those of the Marquis of Cambridge, Lord Trematon, a nephew of the Queen, and the Duchess of Connaught. The Duke of Connaught had expressed approval of the new plans regarding royal burials.

Fairbanks Income Subject Of Dispute

WASHINGTON, D.C., Oct. 25 (Canadian Press).—Douglas Fairbanks computes his income in one way; the government adds it up in another. Consequently the famous moving picture star, with his wife, Mary Pickford, were in town to keep an appointment at the Treasury. Something over a million dollars was at stake.

ALL CREW SAFE; 22 MEN ASHORE

Mate's Boat From Cairntorr, Aground in Gulf, Reaches Wolfe Cove.

SALACIA STANDS BY.

MONTREAL, Que., October 25 (Canadian Press). — All the crew of the s.s. Cairntorr, ashore near Cape Whittle, on the north shore of the Gulf of St. Lawrence, were accounted for to-day when Furness, Withy & Company, Limited, received a telegram from Wolfe Cove, Quebec, stating that the mate's boat with twenty-two men on board had landed there. These men were unheard of from yesterday, and fears were expressed as to their safety. When the Cairntorr went aground on Tuesday, the crew left her in two boats. The captain's boat was picked up by the Anchor-Donaldson freighter Salacia, which is standing by the Cairntorr, while the mate's boat was unreported until to-day.

Billy Sunday Earned Applause—And An Egg

MEMPHIS, Tenn., Oct. 25.—Billy Sunday drew applause and one egg from the audience which heard his denunciation here of "Al Smith, Raskob and the Tammany crowd." The evangelist dodged the egg and shouted to the thrower:

"Come up here and I'll knock your head off." There was no response.

Election of Al Smith would mean the return of the saloon, with its "muttering, spluttering drunkards," Sunday declared, in upholding his opposition to the Democratic nominee on prohibition grounds. Mrs Sunday also spoke.

FOUR TRAINMEN KILLED IN CRASH

Engineers and Firemen of Two Trains Die in Head-on Collision.

ON SCOTTISH LINE.

LOCKERBIE, Dumfries, Scotland, Oct. 25.—(Canadian Press).—Four persons were killed and three injured when a London to Aberdeen passenger train collided with a freight train near here early this morning. The engines were derailed and rolled down the embankment, the engineer and fireman in each engine were killed. Three passengers were seriously injured.

Locherbie is 25 miles from Carlisle on the route of the Old Caledonian Railroad, now the London, Midland and Scotish road. This little hamlet has long been the scene of the fastest train run in the British Isles being half way up the long hill to Beattock Summit. Here for a distance of three miles the ground is level after which there is a heavy uphill climb. It has been the custom of the engineers to speed up on the level so that they might go up the 12 mile grade and over the Summit without any assistance.

Before the war when competition was very keen on the three railroads running from London to Scotland it was quite usual to put three engines on the train for the climb. But only in the last 12 months has there been new engines built which would take such crack trains as "The Royal Scot" with 15 steel coaches in which every seat is reserved up this incline at a speed that is never less than 53 miles an hour and quite often they go over the Locherbie level at 80 miles an hour. At Locherbie station it is the rule that on the approach of one of the fliers the wheels of all the baggage trucks are chained and the stationmaster must be on the platform to see the train pass through.

ASSOCIATION TO CARRY ON WORK

N. B. A. Will Not Go On Rocks Because of Threatened Withdrawal.

INTERNAL DISSENSION.

CHICAGO, Oct. 25 (A.P.).—The National Boxing Association is not going on the rocks because of a threatened withdrawal of two or three Eastern States and Canada, said Paul Prehn, chairman of the Illinois State Athletic Commission, and newly-elected president of the N.B.A., yesterday.

The present internal dissension in the organization is "just a controversy between several former office holders," President Prehn said. He added this controversy would not deter the association from pushing its plans to promote the sport.

"We, as an organization, are interested in the welfare of the sport only, and not politics," Prehn said. "Only the Eastern States which have been in control of the N.B.A. and which for the first time have been defeated are dissatisfied and wish to form a new organization. However, we will remain loyal and will cooperate to carry out the plans of advancing the sport."

The present situation was caused, Prehan said, by the failure of Thomas Murphy of Toronto, to become elected to the presidency or a vice presidency. Prehn revealed an effort was made a year ago to have the constitution amended so that Canada could be given equal representation on the question of votes and office, but that Lathrop Cogowell of Maryland, secretary of the N.B.A., took no action on the suggestion.

Lower Lakes and Georgian Bay—Fresh north-westerly winds; fair and cool.

FREIGHT CARS ARE DERAILED ON C. N. R. LINE

Seven Cars Loaded With Wheat Leave Rails at Campbellford.

TRACK TORN UP.

Passengers On Noon Train East Taken To Destination in Caboose.

CAMPBELLFORD, Oct. 25—(Examiner Staff Correspondence).—Seven cars loaded with wheat were derailed about one hundred yards west of Campbellford station at 11:30 to-day, two of them rolling down the fifteen foot embankment.

The accident occurred when the grain train was getting under way after waiting for the way freight to pass. The train had attained a speed of about fifteen miles an hour at the time.

Several yards of the track were torn up and the passage of the afternoon passenger train; eastbound was blocked. The passengers were taken to Belleville in a caboose behind a light engine, while a train was sent from that city for mail and express.

CHILDREN LEARN MUSIC BY RADIO

Receiving Sets Being Installed in U. S. Schools For Educational Concerts.

STARTING TO-MORROW.

NEW YORK, Oct. 25 (Canadian Press).—Radio will supplant textbooks in thousands of schoolrooms of the country tomorrow when the first of a series of educational musical concerts will be broadcast by Walter Damrosch, widely-known musician.

The series is being sponsored by the Radio Corporation of America and will be broadcast over WJZ and twenty-five associated radio stations east of the Rocky Mountains starting at 11 a.m. eastern standard time. In New York City alone 125 public schools have been equipped with radio receiving sets and will listen in on concerts, while at Teachers' College, Columbia University, the faculty and students of the music department will follow the concerts as part of their studies.

The Radio Corporation announces that radio sets for receiving the broadcasts are being installed in schools throughout the country.

LOCAL MASONS VISIT TORONTO

Visit Runnymede Lodge, Where C. E. Sisson is Master.

ENJOYABLE VISIT.

Travelling by special coach attached to the Canadian Pacific train which leaves Peterborough at 3.30 in the afternoon, a goodly number of Peterborough members of the Masonic Order paid a fraternal visit to Runnymede Lodge, Toronto, last evening.

To the Toronto Lodge, they were welcomed by Worshipful Master Chas. Sisson, who formerly resided in Peterborough, and after a very enjoyable few hours, returned to Peterborough at midnight.

Swimmer Found To Be Escaped Prisoner

NEW YORK, N.Y., Oct. 25.—"Ah's a marathon swimmah, Cap, swimmin' fo' eks'acise. Ah's in trainin' fo' wind an' distance."

The explanation, coming from a young negro overtaken in the channel between Welfare Island and Manhattan yesterday, did not entirely satisfy the skipper of the tugboat Phoenix. The swimmer was shed out of the water and turned over to a police launch.

It was soon discovered that prison guards on Welfare Island were hunting for Benjamin Boyd, colored, who has disappeared from a work gang. The swimmer was identified as Boyd

He was sent to the penitentiary by Judge Cohn on August 2 for violation of parole and assaulting a "friend" with a club

Five-Leafed Clover Treasured By Finder

J. Neary, of Hurley street, Peterborough, wouldn't give a plugged nickle for an Aladdin's lamp, even of sufficient candle power to bring him all the luck going. Why? Because he's got it!

To begin with, Mr. Neary is an Irishman, and Irishmen are known to place no ordinary amount of faith in the magic powers of four leaf clovers. But listen to this one:—

This afternoon, he sent to The Examiner for inspection, a genuine five-leaf clover, stem, leaves and all, reposing in a small jeweller's box. He had found the specimen some time ago near the De Laval plant, where he works, and on the same day, 'tis said, he found no less than four four-leaf clovers, as well.

What his luck has been since finding the good omens, he did not say; but it's a safe bet there's one optimistic person in Peterborough.

REPORTS OF PROTESTANT HOME SHOW SPLENDID MANAGEMENT

Mayor Denne Comments On Good Showing at Annual Board Meeting.

OFFICERS RE-ELECTED.

Mrs. R. Neill Again Chosen President—Question of Annex Discussed.

The sixty-seventh annual meeting of the Peterborough Protestant Home was held at the Home yesterday with a large attendance of the members and interested citizens, including Mayor Denne and representatives of the different churches of the city and the Charity Board. Meeting their first appearance for some years at a meeting of the Board were Mrs. G. M. Birdsall and Miss A. M. Nicholls, both senior members of the organization. They were heartily welcomed by the president, Mrs. R. Neill, who occupied the chair and, in the course of a brief address, expressed the wish that a fence similar to that erected at the Filtration Plant be placed across the front of the Home grounds and hoped that friends in the city and district would contribute towards this improvement. Several other members expressed themselves in favor of the idea.

Miss A. M. Nicholls spoke of the pleasure given the members by the satisfactory methods used in the conduct of the Home.

Mayor Denne, who seconded the reports after their reading, spoke in high terms of appreciation of the excellent state of affairs at the Home and congratualted the superintendent, Miss Lancaster, on her very satisfactory management. He said that the City Council always passed, without hesitation, items coming up in connection with the Protestant Home.

The meeting's chief business was the hearing of reports, which were given by the secretary, Mrs. F. M. Dela Fosse, the treasurer, Miss Sara G. Robinson, the superintendent, Miss A. M. Lancaster, and the grounds superintendent, J. C. Hamilton. These wil lappear in full in a later issue. All were heard with a great deal of interest, and E. F. Mason congratulated Mr. Hamilton especially on the great increase in production noted in the Home gardens since 1915, the first year of Mr. Hamilton's superintendency.

Officers Re-elected

The slate of officers was re-elected, as were the retiring directors, Mrs. F. M. Somerville, Mrs. G. R. Scott, Miss M. Archer, and E. J. H. Vanston.

A discussion took place regarding the building of an annex to erlieve crowded conditions, and it was announced that J. Kennett will engrave and place in a prominent place in the Home a list of bequests made since 1915.

Devotional exercises were taken by Rev. Dr. R. C. Blagrave. At the conclusion of the meeting, tea was served, Mrs. E. E. Harvey presiding, assisted by members of the Board.

Officers re-elected for the coming year are as follows; Honorary president, Mrs. W. Roger of Elora; 1st honorary vice president, Mrs. C. M. Birdsall; 2nd honorary vice president, Miss A. M. Nicholls; president, Mrs. R. Neill; 1st vice president, Mrs. D. Walker; 2nd vice president, Mrs. Robert Hall; treasurer, Miss Sara G. Robinson; secretary, Mrs. F. M. Delafosse. Board members: Mrs. C. I. Suckling, Miss C. Dickson, Mrs. F. L. Robinson, Miss M. Archer, Mrs. F. M. Somerville, Mrs. E. E. Harvey, Mrs. G. R. Scott, E. F. Mason, J. A. Aylmer and E. J. H. Vanston.

House committee: Miss M. Archer, Mrs. Robert Hall, Mrs. F. M. Somerville and Mrs. C. I. Suckling. Finance committee: Miss Sara G. Robinson, Miss C. Dickson, Mrs. D. Walker and E. J. H. Vanston. Purchasing committee: Mrs. E. E. Harvey, Mrs. G. R. Scott and Mrs. F. L. Robinson. Grounds committee: Messrs E. F. Mason and J. A. Aylmer.

Smith Has Mysterious Friend in Far Shanghai

SHANGHAI, Oct. 25.—(United Press.) — Governor Alfred E. Smith has a mysterious friend in Shanghai over whom hundreds of foreigners are puzzling. A Chinese band recently marched through the streets of Shanghai for three days, playing one tune —The Sidewalks of New York— and carrying a large likeness of Governor Smith. Americans in Shanghai cannot vote. The leader of the band, when questioned, would not disclose who had hired the musicians.

LINDSAY ROAD IN FAIR SHAPE

Detour West of Fowler's Corners Fairly Good—Construction at Hillhead.

DETOUR ADVISABLE.

The choice of the best motor route to Lindsay at the present time has caused more than one motorist worry, especially during the past couple of weeks, when rumors of completion have caused many of them to go astray. Numerous inquiries have reached the Examiner.

As is generally known by this time, the Chemong highway has been opened with pavement extending to and around the turn at the fourth line of Smith. From there on, the motorist encounters fair travelling until at the foot of the hill beyond the Centre Smith cheese factory, where a cement culvert has been built. The approach to this is now being completed and should be approached with caution.

The regular highway is followed to Fowler's Corners where the first and only detour is encountered. The detour, contrary to custom, is good travelling, and returns the traveller to the main road just east of the Omemee cemetery. Thence to Omemee, the newly completed highway is in excellent condition.

West of Omemee the road is not closed, but since the work of surfacing has not by any means been completed, the going is decidedly rough all the way to Hillhead. From there to Lindsay the original highway has not been touched and affords fair travelling.

Because the Omemee-to-Hillhead stretch is such a poor prospect, much of the travel has continued to divert at Omemee to the Downeyville road, which leads north from the Coronation Hall turn. While the stretch adjacent to the village is quite rough, it is much to be preferred. It leads through and beyond Downeyville for half a mile at which the motorist turns west once more. Some road work is encountered about three miles from Lindsay but so far has not proved a sufficient obstruction to cause the traveller worry.

Robert Allen Killed By Maddened Bull On T. J. Wood Farm

Bull Attacks Workman Who Was Inspecting Field, Inflicting Fatal Wounds in Spite of Its Lack of Horns.

YOUNG ANIMAL HAD NEVER SHOWN ANY PREVIOUS SIGN OF BAD TEMPER

Bull Shot Dead By Owner After Chasing Second Man From Field—Mrs. Allan Died Four Months Ago.

LAKEFIELD, Oct. 25 — (Examiner Correspondence). — Robert Allen was fatally infured by a bull this morning on the farm of Thomas J. Wood in the northern part of the village. The fatality occurred about ten o'clock while Mr. Allen was inspecting the field where the bull was, and death occurred a few minutes after.

The bull, which was about eighteen months old, had no horns and had never shown any signs of temper until it turned on Mr. Allen in the field. Mr. Allen has had the care of the animal for over a year, handling it every night.

Animal Shot Dead

Several men who were working in a boathouse nearby heard Mr. Allen's shouts and rushed to his assistance, while Albert Payne, who lives close by, brought a gun with him. He was afraid to shoot for fear of hitting Mr. Allen.

The animal turned on Mr. Payne who climbed the fence and fired at it. Mr. Wood later killed the animal.

Mr. Allen was picked up by the men but died before medical assistance could be obtained.

The late Robert Allen was a man of fifty-seven years old, a son of the late Mr. and Mrs. Edward Allen, Douro. He was a member of the Holy Name Society of St. Paul's Church and well and favorably known in the village as a kindly and honest man.

Eight Children Survive

Mrs. Allen died four months ago, and eight children survive. They are Thomas, Edward and Leo of Detroit; Sister Oswald of Mount St. Joseph, Peterborough; and Josephine, Marie, Bernard, and Patrick at home. Two brothers, Michael and Edward, and one sister, Mrs. John Kenniedy, reside in Douro, and another sister, Mrs. Scully, in Peterborough.

FIRE THREATENS WHOLE VILLAGE

Volunteers, Assisted By Gananoque Brigade, Confine Blaze to Lansdowne Barn.

ONE HOUSE SCORCHED.

BROCKVILLE, Ont., Oct. 25 (Canadian Press).—Good work on the part of volunteer fire-fighters and the brigade summoned from Gananoque early this morning confined an outbreak of fire in the heart of the village of Lansdowne to a large barn owned by William Truesdell, which was totally destroyed. A double dwelling house adjoining the barn and occupied by the families of Mrs. Griffin and Hubert McClary was slightly damaged. It was also owned by Truesdell and was formerly a hotel.

ACTIVE CAMPAIGN MARKS BY-ELECTION

Party Leaders Take Part in Battle For Saskatchewan House.

CRAIK, Sask., October 25 (Canadian Press). — After one of the most active campaigns in the history of the Province, in which Premier James Gardiner and Dr. J. T. M. Anderson, the Conservative leader, played a prominent part, the electors of the constituency of Arm River to-day will go to the polls to elect their representative in the Provincial Legislature

The election was necessitated by the resignation of the sitting member, the Hon. George Scott, who was appointed to a Federal Government post in Saskatchewan.

TENNIS WITH A "STING"

LONDON, Oct. 25.—A wasp has the distinction of having held up a championship tennis tournament at Scarborough. He worried one of the women players until she stopped long enough to chase the insect from the court—to the great delight of spectators.

Toronto Constable Found Not Guilty

Dinnen Is Freed By Jury

Acquits Police Constable On Manslaughter Charge After Lengthy Trial.

SHOT ALBERT SAMSON.

Accused Had Not Shot To Kill, Only To Make Car Stop.

TORONTO, Oct. 25.—F. C. William Dinnen was found not guilty by an Assize Jury before Mr. Justice Wright yesterday afternoon on the charge of manslaughter, brought against him as the result of the shooting of Albert Samson on Portland Street on August 19.

Dinnen claimed that he did not shoot at the car "to kill," but merely to make the car stop.

In his charge to the jury Mr. Justice Wright said:

The questions they had to answer were:

Did Samson meet his death at the hands of the prisoner?

Was Samson arrested?

Was the arrest lawful?

Was only such force as was necessary used to prevent Samson's escape?

It was a matter for congratulation, concluded His Lordship, that very seldom in the criminal courts of the province was there a charge against a police officer for having taken the life of a fellow-creature in the supposed execution of his duty.

His Lordship said it was a very proper verdict under the circumstances, but the case would be a warning as to the discriminate use of firearms.

BETHEL CHURCH HOLDS SERVICES

Anniversary Observed By People of the United Church.

(Examiner Correspondence)

THOMASBURG, Oct. 25.—Bethel United Church held its anniversary services on Sunday, October 21st, both morning and evening. The Rev. David Clare of Norham conducted both services.

His subject for the morning service was "The Faith Of Christ" and for the evening service was "The Glorious Church." The Thomasburg choir furnished the music in the morning and the Bethel choir in the evening. The church was nicely decorated with flowers.

Both services were largely attended. The collections for the day amounted to $158.00. Their objective was $150.00.

Campbellford

(Examiner Staff Correspondence).

CAMPBELLFORD, Oct. 25.—Mr. C. Dickson Dawson returned to Niagara Falls, N. Y., yesterday afternoon, where he will resume his position.

Cold weather has not proved ideal for the midway which has been erected and which was opened to the public last night on the market square. Joyland Shows, owned by Ed. Hubble of this town, has contracted to operate his midway for several days under the auspices of the Church of England Men's Club. The business of setting up the merry-go-round, ferris wheel and the various other attractions is now complete and the success of the venture remains largely in the lap of the weather man and the remainder with the general inclination of the public.

ANNIVERSARY SERVICES HELD SPRINGVILLE UNITED CHURCH

Rev. Harold Young, of Toronto, in Charge of Morning and Evening Serives.

SPECIAL MUSIC.

SPRINGVILLE, Oct. 25 (Examiner Correspondence). — Anniversary services were held in Springville United Church on Sunday, October 21, with the Rev. Harold Young of Toronto in charge of both sessions. Vocal solos were rendered by Mrs. Mars Westington of Toronto, accompanied by Miss Elcome of Peterborough. The services were well attended, the church being filled to capacity both morning and evening.

Rev. A. H. McConnachie, pastor of the church, assisted in the morning worship.

The text was taken from 1st John 4, 8: "He that loveth not, knoweth not God; for God is love."

The speaker developed his subject and by concrete examples and reasoning provided proof for his text, "God is Love."

"A man has courage who dares to say that God is love," he said.

God is a spirit that moves in and through this life. By illustrations of mother love and the self-sacrificing spirit of great men who for the love of their fellow-man are laying down their lives in Central Africa and other foreign fields, he showed that there is something in the human heart that makes it necessary to believe that "God is love."

Can that glorious divine thing be in the heart of man and not be in God's heart?

The effect cannot be greater than the cause, therefore man cannot be greater than God, hence in the heart of God who made us is love.

The love of God is a challenge. Let us live our lives as if we did believe that "God is love."

Evening Service

The text for evening was taken from St. John 17, 19: "And for their sakes I sanctify myself, that they also might be sanctified through the truth."

Jesus was a dreamer, a man of action. By a study of His life we learn how to live.

In the human soul there is a struggle for supremacy between self-culture and self denial. Our problem is how to balance them. Their paths seem to grow divergent as the years go by, yet Jesus had both. He increased in wisdom and in stature, but also lived a life of service and sacrifice. He gave His life for us. For our sakes He sanctified Himself.

Fowl Supper

A very successful fowl supper was held on Monday evening, October 22, at Springville United Church, in connection with the anniversary services of Sunday, October 21.

Over six hundred persons were accommodated and a bountiful supper was provided for all.

During the waiting interval in the church, while supper was being served in the basement, several musical selections were rendered by Robert Rose, organist of the church, and a number of humorous Scotch stories told by the pastor, Rev. A. H. McConnachie were greatly enjoyed.

Following the supper a good program was provided by the following Peterborough artists:

Misses Jessie Hill and B. Elcome, and Messrs. McCannon, Thompson, Curvin, F. Clark, J. Runnett, J. Smith, and B. Henry.

Misses Elcome and Pollock were the accompanists for the evening.

Proceeds from the thank-offering and supper amounted to a little over six hundred and eighteen dollars.

Personals

Miss Mildred Brown of Campbellcroft was the guest on Sunday of Mr. and Mrs. Harold Cathcart.

Mrs. M. Archer of Smith was the guest on Monday of her parents, Mr. and Mrs. T. A. Young.

Mrs. William Whitfield called on Wednesday at the home of Mrs. Gibson, who is ill.

Mrs. Thomas H. Blanchard of Peterborough is visiting at the home of her daughter, Mrs. George Whitfield.

Mrs. R. Storey of Toronto was the guest on Sunday of Mr. and Mrs. J. Grandy.

Mr. William Whtifield called on Wednesday at the home of Mr. J. O. Ball, who is ill.

Miss Ethel Clark, accompanied Miss M. Brown to Campbellcroft on Monday.

Mr. Andrew Young, with his two daughters and Miss Frankish of Lakefield were the guests on Sunday last at the home of Mr. and Mrs. T. A. Young.

Mr. Robert Thorndyke is visiting his daughter, Mrs. William Whitfield.

Rev. A. H. McConnachie exchanged pulpits on Sunday evening with the Rev. Harold Young of Toronto.

The W.M.S. of Fairmount United Church have changed the date of their pumpkin pie social to Tuesday evening, October 30.

Mrs. Ronald Peel and little daughter, Helen Marie, of Port Perry, were the guests on Monday of the former's parents, Mr. and Mrs. J. Sanderson.

CANADIAN BREEDER WINS WORLD CHAMPION HONORS

MOOSE JAW, Sask., Oct. 25 (Canadian Press). — "Canary Korndyke Alcartra," Holstein-Freisan cow belonging to the herd of Ben H. Thomson, of Boharm, Sask., has been declared world's champion butter-fat producer. Mr. Thomson received a telegram from the Livestock Commissioner at Ottawa, notifying him that his cow had won the world championship with an enormous margin to spare. The record of Canary Korndyke Alcartra for 305 days was 1,080 pounds of butter-fat, or 106 pounds more than any previous record holder. In the 305-day period the cow produced 26,396 pounds of milk with an average test of 4.04 butter-fat.

PRESENTED WITH LEATHER CLUB BAG

G. W. Sayles Honored By Millbrook Friends at Social Evening.

MILLBROOK, Oct. 25 (Examiner Correspondence).—An informal event, but one of a very pleasant character, took place on Tuesday evening at the home of Mr. and Mrs. W. E. Ball, when the members of the Curling Club, and of the municipal council, presented G. W. Sayles, a former citizen, who has moved to Toronto to reside, with a handsome solid leather club bag, as a token of their esteem.

Reeve W. T. Wood, on behalf of the organizations mentioned, made a brief address, expressing appreciation of the assistance given by the guest of the evening with local municipal affairs, and also of the enthusiastic support he has invariably given the curling club of the home town, adding as well a word of genuine regret because of his removal from the village, leaving a vacancy that will not soon be as capably filled.

The presentation of the gift was also made by Reeve Wood, among those who spoke along similar lines with the one who first addressed the gathering, being W. E. Ball, R. H. Edmunds, and A. A. Smith, all of whom have been fellow devotees with Mr. Sayles of the 'roarin' game

Member for Several Years

For several years Mr. Sayles has been a member of the rink of local curlers, skipped by R. H. Edmunds, which has brought honor to the village by carrying off some handsome prizes at various bonspiels in the district, and on one occasion was given enthusiastic public reception when the "lucky four" won the Carew Cup in competition with a rink of the Granite Club, Toronto, the game being played on the latter's home ice.

Reference to the pleasant associations enjoyed, both in the council and the curling club, was made by the recipient of the gift when he made acknowledgment of the courtesy which had been shown him by fellow members of these organizations, and the other speakers of the evening also included mention of them in their remarks.

The gathering was purely of an informal character, and was not prolonged, as Mr. and Mrs. Sayles and their family had motored from Toronto to attend the annual fowl supper being served that evening at the United Church, and as the hour was growing late, and they had a rather long motor trip ahead of them a "Jolly Good Fellow" was sung, good-byes were spoken, and the evening brought to a close with words of gratitude to Mr. and Mrs. Ball for extending the hospitality of their home for the occasion.

Bonarlaw

(Examiner Correspondence)

BONARLAW, Oct. 25—Mr. and Mrs. Will Stewart of the 9th Concession spent Sunday at Mr. F. McKeown's home.

Mr. and Mrs. T. H. Robertson and Lorne, also D Wellman of Peterborough visited Mr and Mrs D. Wellman on Sunday.

Mr. and Mrs. John Wellman spent Sunday with Mrs. Katherine McKeown.

Mrs. Herb White of Oshawa visited friends in this district recently.

Miss Marjorie McKeown spent the week end a guest of Miss Kate McComb.

Mr. and Mrs. Isaac McInroy entertained friends from Peterborough over the week end.

IT PAYS TO ADVERTISE

GOOD PLOWING ON CAVAN FARM

Cavan and South Monaghan Association Holds Annual Match.

SILVER SERVICE GIVEN.

(Examiner Correspondence.)

MILLBROOK, Oct. 25.— The annual plowing match, under the auspices of the Cavan and South Monaghan Plowmen's Association, was held on Wednesday, October 24, on the farm of John S. Cathcart, Tenth Line, Cavan, the event being favored with fine, if somewhat cool, weather, and with interest in the various classes well sustained throughout.

Plowing matches in other centres prevented some entrants from outside points, who usually participate in the local competition, from being present, but a good standard of work was maintained in all the classes. There was at least one competitor, Wilfrid Shortt, of Woodville, who took honors both this year and last, at the Provincial Plowing Match, and who entered in the high cut class in sod.

The judge was William Rennie, of Agincourt, and his work was hardly finished before dark, the comparatively short afternoons at this season making it practically impossible to have the competition completed long before dusk.

Hot meals were served at the home of William Nill, opposite the farm where the match was held, and a very interesting feature, following the supper hour, was the presentation of the handsome, four piece, solid silver tea service, donated by A. J. H. Eckhardt, of Toronto, and awarded to the one holding first place in the class open to boys 21 years, and under.

Harold Collins, of Keene, was the winner and the presentation was made by Mr. Eckhardt, who is the Honorary President of the Ontario Plowmen's Association, and who was present as the guest of L. H. Winston and vice?president of the provinton an dvice-president of the provincial organization.

Designed Specially

Mr. Eckhardt was introduced by Mr. Winslow, and in presenting the prize, explained that the design was made especially for him by the International Silver Company, and will not be duplicated for any other purpose. A personal, and very genuine, interest in agriculture had led the donor to give similar prizes in each of the twelve districts into which the province is divided in connection with the fairs and exhibitions; and his generosity extends not alone to the Plowmen's Associations, but also to the Poultry Associations, and to Fairs and Exhibitions organizations.

The award also goes annually to the Canadian National Exhibition, and to the Royal Winter Fair, with the addition of a solid silver waiter for holding the service, as these events are outstanding in size and importance. Mr. Eckhardt likewise honors his native country of York, and his home township of Markham (having been born at Unionville, the sixth generation on the family homestead), by presenting at their annual fairs the same beautiful silver service and tray.

Arrangements have been made

(Turn to Page 10, please).

WAR MEMORIAL NEARLY READY

Madoc Monument Will Be Unveiled On Armistice Day.

IN MEMORIAL PARK.

MADOC, Oct. 25.—The Madoc Womens Institute have at last been permitted to see the plans of years brought to the point of fulfillment, and Armistice Day has been chosen for the unveiling of their war memorial.

Plans are under way for the ceremony, which will be military in character.

The monument has been ordered from the McCallum Company of Kingston, who have promised its completion at an early date

The monument is to be erected on the Thompson Memorial Park, directly east of the armouries, where the base has already been placed.

The Parks committee have been busy for some months with tree planting, levelling, cleaning up, and general preparation, and the appearance of the park is much improved, and next year's plans are already being made for extended improvements and a commodious band stand with improved lighting facilities are being considered.

Trent River

(Examiner Correspondence.)

TRENT RIVER, Oct. 25.—Rev. Mr. Joblin, of Cordova, took charge of the services Sunday afternoon at the United church.

Mr D. Walterhouse is having "Riverside" re-painted.

Mr. George Ellis and family intend moving to Havelock for the winter.

Mr. and Mrs. H. H. Pollock have returned from a ten days motor trip to Napanee, Marlbank and Tamworth visiting relatives.

DENIES CHARGES WHEAT POOL HOLDING UP GRAIN SHIPMENTS

Dealers Not Satisfied With Present Price of Canadian Wheat.

SOME STORING GRAIN.

WINNIPEG, Man., Oct. 26 (Canadian Press).—E. B. Ramsay, secretary of the Manitoba Wheat Pool, yesterday denied charges that the Canadian Wheat Pool is holding up shipments of wheat and thus increasing the cost of bread and flour in England.

"Nobody in Canada is satisfied with the present level of wheat," declared Mr. Ramsay. "However, we are not retarding shipments, but on the other hand are not free sellers on the present price levels," he added.

Mr. Ramsay revealed that wheat is 18 cents lower than it was last year, "notwithstanding the fact that the Canadian crop is of exceptional quality, even if it does grade slightly lower than last year."

From the point of view of the Canadian farmer, Mr. Ramsay continued, the prices are considered too low at present and "we find that the non-pool members are also of the same opinion."

The non-pool members, he added, are storing their grain awaiting acceptable prices.

89TH ANNIVERSARY OF UNITED CHURCH

Norwood Congregation Observes Occasion in Fitting Manner.

(Examiner Correspondence).

NORWOOD, Oct. 25.—On Sunday, Oct. 22, the eighty-ninth anniversary of the United Church, which was the former Methodist Church of this village, was very fittingly observed. The church was beautifully decorated about the altar with all the fruits of the harvest season. Large congregations attended both services.

In the morning Rev. A. M. Irwin, B.A., B.D., of Oshawa, a former pastor, was the special speaker, choosing his text from the 14th chapter of 1st Corinthians: "Desire that ye may prophecy." Dr. James L. Hughes, a leading educationist, of Toronto, was the special speaker at the evening service, his subject being 'Better Child Training.'

On Monday evening the ladies of the congregation held their usual fowl dinner, when a bountiful feast was provided for an exceedingly large crowd.

Following the dinner Dr. Hughes gave an address on "Basic Principles of Modern Education."

At all three services special music was, provided by the choir under the leadership of Prof. J. Edwards. Following were the numbers:

Morning service—

Anthem—"Lord of the Harvest." Solo parts taken by Mrs. Scott Wildman, soprano, and Mr. W. Stares, bass.

Tenor solo—"If With All Your Hearts," Prof. J. Edwards.

Evening service—

Anthem — "Praise Ye Jehovah." Solo, Miss Una Duffield (soprano). Duet, Miss U. Duffield (soprano) and Mr. Jack Duffield (tenor).

Male quartette—"I Know Whom I Have Believeth," Messrs. J. Edwards, J. A. Finlay, E. C. Squire and W. Stares.

Monday evening—

Anthem—"Rejoice With Thanksgiving." Bass solo, Mr. W. Stares.

Chorus—"O Lord How Manifold Are Thy Works."

ROME, Oct. 24.—Canon Saponari appeared before the Bar Tribunal here charged with murdering his father with a scythe. Police testified that he cut off his father's head when the 80-year-old man refused to grant demands or money. T he accused was about to enter his church when the arrest was made.

CORN IS ROTTING IN WARSAW FIELDS

Rain Dashes Hopes Raised By Two Day Dry Spell.

(Examiner Correspondence).

WARSAW, Oct. 25.—Hopes were raised when Sunday and Monday were fine; corn and buckwheat dried, as well as land. Before midnight the rain came and soaked everything. Corn which has been cut is dirty handling and some of it partially rotted, what is standing is washed out. David Drain, Gordon Payne and Fred Morgan each have splendid fields of corn down, or partly in. Much of the corn that is stacked for winter use is blackened badly.

There is still splendid pasture, and roots are growing; there has not been frost enough to wilt the tops.

The anniversary entertainment at Bethel netted about forty-four dollars. The entertainment was excellent, given by members of the Salvation Army. There were solos, recitations and instrumental quartettes. Ensign Green, Commandant at Peterborough gave an interesting address on anniversaries, showing the good of looking back, and then looking forward.

Miss Wiggins, one of the members of Rev. Mr. Herrington's Cordova Mines circuit and Mrs. George Wiggins of Peterborough, spent Monday with Mr. and Mrs. Herrington.

Norwood

NORWOOD, Oct. 25 (Examiner Correspondence).—Mr. and Mrs. G. E. Mills have returned to their home in Galt.

Mrs. William Finlay, who has spent the past month renewing acquaintances in the village, has returned to her home in Toronto.

Mrs. Kirkness, who has been the guest of Mr. and Mrs. J. Marks, has returned to her home in Toronto.

Mr. Ralph Elliott of Kingston spent Sunday with his parents, Mr. and Mrs. J. P. Elliott.

Mrs. Walker of Perth has been visiting her daughter, Mrs. H. Carleton.

Mr. David Brown of Toronto spent Sunday with his parents, Mr and Mrs. J. Brown.

Mr. and Mrs. Tom Rogers and Master Donald of Flint, Mich., visited the former's father, Mr. William Rogers, for a few days recently.

Mr. Keefe McLaughlin of Peterborough spent the week-end at his home here.

Mrs. N. A. McColl and baby of Campbellford are visiting her mother, Mrs. McCleary.

Miss Evelyn Scott of Peterborough spent the week-end at her home here.

Rev. A. M. and Mrs. Irwin of Oshawa spent Sunday with Mr. and Mrs. E. C. Squire.

Mrs. Gordon Girven has returned from visiting in Oshawa.

COLD RELIEVED INSTANTLY WAY DOCTORS NOW ADVISE

Tempting Taste! Instant Relief —Then Cold Just Disappears When Treated This Way

Neglecting autumn colds is sure to cause needless misery and may risk pneumonia. So doctors are now recommending a method that is giving quick, sure relief—not only in extreme hospital cases but in vast numbers of homes in Peterborough and vicinity.

Miss Edith Dennis, for example, neglected her cold until her eyes became inflamed, her nose stopped up and congestion started spreading so bad she called her doctor who advised Ayer's Cherry Pectoral—a hospital certified compound of wild cherry, tepin hydrate, etc.

With the first pleasant swallow she felt its comforting healing warmth. Relief began instantly and in an hour or so the medication was absorbed by her system, loosening up congestion in her nose passages and chest. When she awoke next morning there was practically no sign of the cold—and in another day or so congestion had disappeared entirely.

Note: Other cases reported daily—all certified by attending physician.

This hospital certified medicine quickly penetrates and heals inflamed linings of the air passages. Absorbed by the system it helps get rid of congestion, reduce fever and drives out the cold from the nose passages, throat and chest.

Just a few pleasant spoonfuls of Ayer's Cherry Pectoral now and you, too, will feel like a different person to-morrow. At all druggists—50c and twice as much in $1.00 hospital size.

AYER'S Cherry Pectoral FOR COLDS and COUGHS HOSPITAL CERTIFIED

CUTICURA HEALS SKIN TROUBLE

Sore Eruptions Broke Out Over Face. Itched and Burned.

"My trouble began with little sore eruptions which broke out all over my face. They itched and burned so that I always wanted to be scratching, and when I scratched them they got larger and then dried up. Some nights I could not sleep very well.

"I tried other remedies but they did not help me. I had the trouble over five weeks when I began using Cuticura Soap and Ointment, and in two weeks I was healed." (Signed) George W. Hasknut, Box 55, Chipman, Alta., Oct. 8, 1927.

Daily use of Cuticura Soap, with touches of Cuticura Ointment as required, keeps the skin fresh, smooth and clear. Cuticura Talcum is an ideal toilet powder.

Soap 25c. Ointment 25 and 50c. Talcum 25c. Cuticura Shaving Stick 25c.

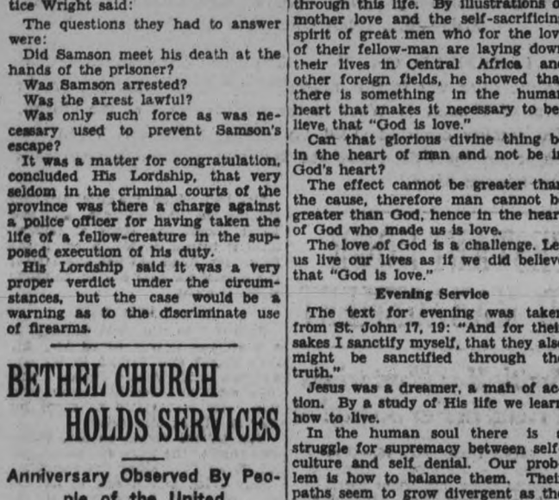

PHILIP MORRIS
NAVY CUT
CIGARETTES
P.N.13

A tough night..... a tender face to *Shave*

Worry—a sleepless night behind you and a stiff day ahead—have you ever noticed how your skin tightens on such mornings—how different and more difficult even a simple thing like shaving seems to be?

Relax! Lather well and give the soap and water three minutes to soften your beard. No matter how jumpy your nerves may be, there's one thing you can always count on. Your Gillette Blade—every Gillette Blade—will be right up to its smooth, even job.

Gillette makes this promise to the men who use Gillettes. Over the whole continent that means eight out of every ten!

To keep Gillette Blades playing their smooth, even-tempered part in your daily shave, Gillette has spent in ten years millions of dollars for blade improvements alone. Of every nine people at the Gillette plant, four are blade inspectors, highly skilled to detect the slightest variation from Gillette standards of quality.

DO YOU ENJOY SHAVING?

Why not? Men who make a luxury of shaving get a thrill out of the morning ceremony. The ultimate in shaving luxury comes from a Gillette Blade in a New Improved Gillette Razor. If you are denying yourself this little extra pleasure, why not choose for yourself one of the ten models and start tomorrow right, $5.00 to $75.00.

The New Improved Gillette SAFETY RAZOR

$5 to $75

To be sure of a smooth, comfortable shave under ANY conditions, slip a fresh Gillette Blade in your New Improved Gillette.

157

Maher & Wesley's Change Of Policy

UNLOADING SALE

We've too much clothing by several thousand dollars. It must be sold at some price—GO IT MUST. This is not a sale where the store is made the dumping ground for manufacturers' mistakes. No, it's a genuine unloading of men's brand new and smart Fall and Winter toggery to pave the way for a change in our business policy to embrace more fully made-to-measure clothing; also boys' and youths' wearables of standard makes. At least half our stock must go, and to achieve that objective without delay all merchandise is marked down to a price where profit is lost sight of. Therefore men and young men will find at this big unloading event

SURPRISING VALUES IN FALL AND WINTER CLOTHING, HATS, CAPS, AND FURNISHINGS.

COME AND GET 'EM

Grasp this Opportunity

NOW IS THE TIME OF ALL TIMES TO BUY WARM CLOTHING AND SAVE AS YOU NEVER SAVED BEFORE.

SALE STARTS FRIDAY, OCTOBER 26th

SUITS

Men's and Youths' Fall and Winter Suits any Man will be proud of. Many of them not ten days out of the work shop. Mostly Imported Tweeds and Worsteds. Made by skilled Canadian tailors.

GOOD STRONG TWEED SUITS, sold up to $19.50. Single breast only **$9.95**

MEN'S AND YOUNG MEN'S SUITS sold up to $22.50. Single and double breast **14.50**

FINE TWEEDS AND WORSTEDS, sold up to $27.50 ..... **19.50**

HIGH GRADE IMPORT WOOLLENS, sold up to $30.00. Single and double breast; mostly silk lined **22.50**

OUR HIGHEST GRADE SUITS, sold up to $40.00. If your size is here, you're lucky **24.50**

Our Change Of Business Policy

Changed conditions warrant changed methods; and after serious thought we have decided to feature special lines in Men's Youths' and Boys' Clothing.

Some houses want Quality; we prefer Quality, and we think you do also. So when our plans are perfected, they will embrace more fully a select and individual Made-to-Measure service in Suits and Coats of a style and quality that is sadly overlooked in the mad rush of Bargain Sales and Quantity Production.

OVERCOATS

The styles that this season's best dressers demand. Kynocks, Barrymore, Crombies, Tweeds, also Blue Meltons, Chinchillas and Whitneys, and popular Tan and Brown shades in overchecks, etc.

COATS bought to sell for $35 to $40. On Sale at $24.50

COATS bought to sell for $30. On Sale at $22.50

COATS bought to sell for $27.50. On Sale at $19.50

COATS bought to sell for $22.50. On Sale at $14.50

TAKE NOTICE !

Owing to the fact that the majority of Suits and Overcoats are being Sold AT COST AND BELOW COST, we will make a slight charge for alterations during this Sale only.

SELECT EARLY—PAY A DEPOSIT

A Deposit on any Suit or Overcoat will hold it till you are ready for delivery

CAPS

A fine selection of new tweed caps, heavy satin lining, Russian leather sweat band and unbreakable visor.

$1.49

Regular up to $2.50

WINDBREAKERS	Heavy all wool, mens' and boys'	**$1.95**
WORK SHIRTS	Extra Quality. Big and Roomy. Good value at	**1.25**
NIGHT SHIRTS	English Flannelette. Restwell make	**$1.49**
PAJAMAS	Extra heavy flannelette, fast colors	**$1.95**

HATS

A fine quality pure fur felt hat in all the newest styles and shades, 6¾ to 7¾.

$2.95 AND **$3.95**

Worth $4.00 **Worth $5.00**

188 CHARLOTTE STREET

PHONE 577

MAHER & WESLEY

"The Store That Satisfies"

The Examiner

PHONES—Editorial 1691. Business Office 1600. Private Branch Exchange to all Departments.

The Examiner is a member of the Audit Bureau of Circulation.

The Daily Examiner, published every lawful evening by The Peterborough Examiner, Limited. Office, 417 George street. $6.00 per year, delivered in city; out-of-town subscribers, by mail, $4.80 a year.

The Weekly Examiner published every Thursday. Subscription price, $1.50 a year.

U. S. REPRESENTATIVES

Special U. S. Representatives—W. H. Stockwell, 629 People's Gas Building, Chicago, Ill.

New York—Chas. F. Miller, 225 Fifth Avenue.

Advertising Rates on application.

R. M. GLOVER, Managing Director.

THURSDAY, OCTOBER 25, 1928

DOING WONDERFUL WORK.

In depending upon a Rose Day to raise much-needed funds for the carrying on of its many activities, the Peterborough Health Association doubtless feels that Peterborough citizens are in full sympathy with the work the organization is doing.

There is every reason for such confidence.

The splendid service rendered by the Health Association is known to everybody and there is probably no social service organization in the community that has so many warm friends or so few critics.

Helping the Health Association is looked upon as an investment that is certain to yield large dividends.

A donation to this cause means nursing help and attention in homes where such service is urgently needed, it means nourishment and care for tubercular patients whose lack of means makes it impossible to provide these things for themselves, it means a new hope for children of sub-normal health.

The response on Saturday should be large enough to show the community's appreciation of the wonderful record of achievement established by the Health Association in this city.

RECORD MINERAL PRODUCTION.

The important part played by Ontario's mineral resources in adding to the national wealth is shown by the fact that the province's mineral production this year will reach the $100,000,000 mark.

This figure is an increase of some $10,000,000 over the production of last year and represents an all-round development in the mining industry that is most encouraging, not only in the results attained this year, but in the promise it gives of even greater achievements in the mining field in the future.

A material factor in this year's record production has been, of course, the great growth experienced by the copper-nickle industry, notably in the Sudbury area, but gold will also show an increase over last year's total and the activity experienced in construction materials has been of material assistance in building up the huge production recorded for 1928.

"The land of the stunted pine" as Northern Ontario was dubbed by a well known politician not so many years ago has come into its own as one of Canada's greatest wealth-producers.

And there is no reason to believe that the peak has yet been reached.

JUVENILE IMMIGRATION.

The recommendation that is to be made to Hon. Robert Forke, Minister of Immigration, as a result of the conference held at Ottawa by representatives of various societies and Federal and Provincial immigration officials seems to be based on a sound appreciation of the type of immigrant most likely to be successful in this country.

Briefly it is proposed to establish in Great Britain training schools in which young Britishers wishing to make their homes on Canadian farms will be trained in farm work and similar institutions in which young girls will be taught to do household tasks.

Such a program would ensure a supply of young immigrants well acquainted with the work to which they are coming and ready to be assimilated into Canadian life smoothly and successfully.

The fact that the proposal has been unanimously endorsed by all Canadian bodies interested in juvenile immigration will undoubtedly carry much weight with the Minister of Immigration and it is expected that the scheme will be approved by Hon. Mr. Forke.

It is felt that immigrants of this type, having received the benefit of sound training in Canadian methods before leaving home, would have every chance to make good in this country.

WILL NOT SATISFY THE PUBLIC.

Attorney-General Price, according to press reports has washed his hands of the Brien case, and he is quoted as declaring that if the ex-provincial constable "seeks further redress he can take up the matter with his Liberal friends in the House."

Col. Price is very much mistaken if he thinks that public opinion will be satisfied with that kind of stuff.

Here is a former member of the Provincial Police who flatly declares that there has been political interference with the enforcement of the Liquor Control Act in Waterloo County.

He quotes chapter and verse in regard to several cases and has repeated his charges on several occasions.

And the only answer to his indictment is that he owed some bills and the further caustic comment from the Attorney-General that the former constable can go to his Liberal friends for redress.

Either Brien is telling the truth or he is not.

The people of Ontario, whether they favor the Liquor Control method or not, want the law fairly and impartially enforced.

They want to know just how much there is in these charges of political interference and they believe the only way to find out is by means of a proper inquiry.

The Attorney-General's treatment of the case may satisfy him—and possibly some of the Waterloo politicians—but it is far from being acceptable to the public.

HOSPITAL COST.

President R. H. Cameron of the Ontario Hospital Association, speaking at the annual meeting last week in Toronto, made a defence of the high costs of private and semi-private wards in the public hospitals. The defence is needed. The cost of such accomadation in most hospitals in this province is out of seeming proportion to the service given, and is a severe tax on people of not large means whose cases will benefit by it. Mr. Cameron made a number of points. All of them depended on the idea that public hospitals are only in part a public responsibility. We thing that that is a bad idea. Public general hospitals should be wholly a public charge, except that there should be a reasonable charge—not a high charge—for accomodation of any class.

The Ottawa Civic Hospital, one of the best hospitals in Canada, if not absolutely the best, is a public charge. Estimate of cost is made by the City Council at the beginning of each year, over and above what may be expected from receipts from the private wards, and the Council fixes a proportionate tax. This year the tax is 1.88 mills. This will povide a sum of $256,916. Two-thirds of this, namely $175,282, is required to pay interest and sinking fund on the cost of construction and equipment of the hospital. The balance, $81,634, goes for maintenance.

These figures are based on the cost of the hospital last year less what was received from patients.

The good work in Ottawa began twenty-five years ago, when this city pioneered the way to civic support of hospitals by getting authority from the Ontario Legislature to impose a tax up to one mill on the dollar of assessment, for aid to hospitals. Prior to that, the large city hospitals had very hard scratching. They depended a great deal upon subscriptions from private citizens. These subscriptions fell upon a limited class, always the same class, and upon a class whose members used the hospitals very little. It was not a good condition. Big hospitals cannot on such a basis be as efficiently maintained as they should be. And they are a great public necessity and a great public benefit, and should be liberally supported by public funds.

The present tax of 1.88 mills for the splendid civic hospitals means a trifle over $2 per head to the people of Ottawa. As the tax is based on assessment, well-to-do people pay most of the cost. It is not a high price to pay. Every city and town in Ontario, or in Canada, could well afford a tax like that. President Cameron of the Ontario Hospital Association should try to hammer this point into the public.—Ottawa Journal.

LENGTHENING THE SPAN OF LIFE.

For years the medical profession has been urging the people to conserve their health and prevent premature physical decline or death by subjecting themselves to an annual health audit—a thoroughgoing examination at the hands of competent physicians.

The increase in the average span of human life is a fact now widely recognized. In 1920, according to Dr. Franklin Martin, of Chicago, president of the American College of Surgeons, the average span in this country was 58 years, but it is likely to reach, or even pass, 65 by 1930. This advance, however, is due chiefly to the successful campaign for the reduction of infant mortality. So far as the period called middle age is concerned, much remains to be done in the way of preventing or arresting the degenerative diseases whose toll of life and well-being is too heavy to be tolerated in an age of science. Dr. Martin points out that the degenerative diseases attack men and women at the most useful and interesting period of life—about the age of 45. To neglect symptoms of such diseases is to invite ill-health, physical decay and perhaps death.

Middle age should be a period of abundant life, of activity, happiness and helpfulness. Moreover, this period is capable of extension. The upper limit of middle age, as well as that of old age, has been extended considerably, but there is no reason, in the opinion of the medical profession, why men and women should not attain the age of 110 years, if they learn how to live sanely and prudently, in the first place, and, in the second place, if they take full advantage of medical science and its facilities for diagnosis, treatment and prevention of disease.

Dr. Martin reports noteworthy progress of the medical health audit campaign. This year the number of such individual audits or examinations will reach 20,000,000, as against but 5,000,000 in 1920. If the cost of the annual audit can be reduced—as it can—by attention to clinical efficiency, by group medicine and by other forms of co-operation, millions of men and women who cannot, or think they cannot, afford to pay the fee now exacted will undergo the annual examination and reap its benefits.—Chicago Daily News.

EDITORIAL NOTES AND COMMENT.

Remember to buy a rose on Saturday and help finance that splendid organization, the Peterborough Health Association.

This ex-provincial constable may owe a little money but it looks as if the public may owe him a debt of gratitude for letting in the light on the enforcement of the Liquor Control Act.

If a mistake has been made in that London manslaughter case, as seems certain, no red tape should be allowed to keep an innocent man in jail.

2,000 football fans are expected to follow the Queen's footbal team to Toronto on Saturday. Well there must be that many people ready to take any excuse for getting away from Kingston for awhile.

If they are listening to some of those United States' election speeches up in Mars, the Maritans' opinion of earth people is not likely to be favorable.

Prince Edward Island has the largest crop of potatoes on record, but is up against the problem of where to market the prduct. Ontario may, as a result of the situation, expect large shipments from the Island.

Babe Ruth's radio talk on behalf of Governor Al. Smith indicates that as a political speaker Mr. Ruth is a great right-fielder.

We are in full agreement with the contemporary that suggests that now that we have movies that talk we should have movie fans who don't.

Quebec has sent out a call for more dentists. The numerous gas stations there are apparently not enough for the necessary fillings.—Brantford Expositor.

Some Republican enthusiasts have described Mr. Hoover as a comet. But a snappy comeback by Democrats is that Al Smith is the Big Dipper.—St. Catharines Standard.

The Graf Zeppelin arrived many hours behind its scheduled time, but it arrived, which is more than can be said of most of the airplanes that have attempted the crossing.—Hamilton Spectator.

Many a man whose marriage was a case of love at first sight wishes that he had been blessed with the gift of second sight.—Kitchener Record.

A news item states that a boy of five has the brains of a politician. The name of the politician is not given. of a politician. The name of the politician is not given.

Somebody is always predicting the return of the hoopskirt. If it ever does come in, the rumble seat will have to go out.—Brattleboro Reformer.

Or as the poet might have put it, "Let me live in a house by the side of the road and run a hog dog stand.—Macon Telegraph.

The Question Box

W. K. L.—The owner of land also owns the mineral resources thereof unless the crown has reserved the mining rights in the location, sale, patent or lease of the land. In the latter case, anyone prospecting the said land would have to receive authority to do so from the crown, through proper application. In other words, anyone holding a miner's license may prospect for minerals and stake out a mining claim on crown land, surveyed or unsurveyed, or on lands the mines, minerals or mining rights whereof have been reserved by the crown in the location, sale, patent or lease of such lands.

GOD'S MINUTE.

He hath showed thee, O man, what is good; and what doth the Lord require of thee, but to do justly, and to love mercy, and to walk humbly with thy God.—Micah 6:8.

* * *

Almighty God, Whom truly to know is everlasting life, we draw near to Thee at the beginning of this day, desiring to know Thee as the Father of our spirits, and to refresh our spirits in Thy eternal goodness. As we draw near to Thee in worship, we pray that Thou wilt draw near to us in blessing and in inspiration. Grant us, we beseech Thee, the things of which Thou seest our need. We ask for health, for opportunity, and for a willing mind that finds delight in fruitful labor. Grant us the consciousness of sin forgiven, that in our labors and undertakings there may be no sad friction of remorse and shame.

Grant us the blessing of friendship greatly widened. We would not think of ourselves as too good to mingle with the humblest. We would not live apart from others in hope and sympathy. Rather do we seek from Thee the gladness of the common life of all Thy children, and the sweetness of its universal hope. Thou Who hast made us of one blood, help us to toil and hope and suffer and rejoice as brethren, that in our common life Thy purpose may be glorified, through Jesus Christ our Lord. Amen.

Rev. Howard Chandler Robbins,
New York City, N.Y.

A Thought

LET IT REST!

Let it rest! Ah! how many hearts on the brink of anxiety and disquietude, by this simple sentence, have been made calm and happy! Some proceeding has wounded us, by its want of tact; let it rest, no one will think of it again. A harsh or unjust sentence irritates us; let it rest; whosoever may have given vent to it, will be pleased to see it is forgotten. A painful scandal is about to estrange us from an old friend; let it rest, and thus preserve our charity and peace of mind. A suspicious look is on the point of cooling our affection; let it rest; and our look of trust will restore confidence.

CHALLENGE OF THE WILD

At this time when deer roam through the forest and the tracks of moose and bear are found along the streams, there is aroused in every hunter an urge, a desire to invade the great North Woods, and there in their natural habitat, match his hunter's skill against the instinct and cunning of these prized forest denizens.

The seasons for big game in Ontario this year are as follows: North of the Mattawa river and the main line of the Canadian Pacific Railway to Huron Bay on Lake Superior and south of main line of Canadian National Railway—Oct. 20 to No. 25 inclusive; north of Lake Nipissing and the French River and south of Canadian Pacific Railway main line to Huron Bay—Nov. 1 to Nov. 25 inclusive except that on St. Joseph's Island in District of Algoma, season is Nov. 10 to Nov. 25 inclusive. South of French and Mattawa rivers, Nov. 5 to Nov. 20 inclusive.

Special Hunters train leaves Toronto 10.00 p.m. for Sudbury, Nov. 1, 2 and 3.

For information as to best localities, game laws, train service, etc., consult nearest Canadian Pacific Agent. 2d-25-30

Pork has become so popular an article of diet in the United States that there is a shortage in hides used for making leather.

NICKEL CHAIRMAN ANNOUNCES UNION

Attorneys of Companies Arranging For Community of Interests.

NEW YORK, Oct. 25 (Canadian Press).—Charles Hayden, chairman of the International Nickel Company, announced yesterday that officials of the company had taken up with its operating heads and attorneys the matter of arranging a closer community of interests with the Mond Nickel Company, Limited, of London.

Mr. Hayden confirmed the reports that Canadian interests had acquired "a very substantial interest" in International Nickel. He said plans of close affiliation with Mond Nickel had been under discussion between himself and Lord Melchett (Sir Alfred Mond), chairman of the British concern, who has been visiting New York, following his annual inspection of the company's property which is contiguous to that of International, in the Province of Ontario.

The two companies control about ninety per cent of the world's nickel supply.

Mr. Hayden explained that the working agreement between them would prove highly economical, as the Mond Company is contemplating substantial additions and improvements to its smelting and refining plants which would merely constitute a duplication of the International Company's facilities.

The Canadian interests, he continued, have expressed a desire to see the International Nickel Company of New Jersey, which owns all the common stock of the International Nickel Company of Canada with the operating subsidiary, distribute the common shares of the Canadian company on a pro rata basis to the shareholders of the American company.

"Consideration is accordingly being given," he said, "to recapitalizing the Canadian company, so as to permit of giving six no par value common shares for each common share of the New Jersey Company.

British Consols BLENDS

SMOOTHER, MORE SATISFYING TASTE

Yellow package

33

Marmora

(Examiner Correspondence)

MARMORA, Oct. 25.—Mrs. G. Hunter of Toronto is visiting her sister, Mrs. Frank Leal.

The Sunnyside Girls' Club of Deloro met at the rooms of Miss S. Scott on Thursday evening for their monthly meeting.

Mrs. George Mantle spent the latter part of last week in Eldorado.

Mr. and Mrs. William Foster and daughter visited friends in Belleville on Sunday.

Miss I. Handley, principal of Deloro Public school, spent the week end at her home in Millbrook.

Miss L. Muir spent the week end at her home near Pontypool.

Mr. and Mrs. Frank Leal spent Sunday with friends in Madoc.

Mr. and Mrs. W. Brown entertained a number of friends at their home in Deloro on Monday evening.

Mr. Funnel of Kingston is visiting his daughter, Mrs. L. K. Crawford.

Mr. and Mrs. Dave McCoy and Mr. and Mrs. Marshall McCoy visited relatives in Peterborough on Sunday.

Mr. John Cooper of Madoc township has moved into a residence west of Crowe river, owned by Mrs. B. Archibell.

Phonograph records are now being made of celluloid. They are thin as a wafer and may be twisted and rolled up without injury.

Your Tires are just as Important as your Engine

. . . and that means the care of them!

CARE of your tires repays you just as well as care of your engine. It means thousands of extra miles—hundreds of dollars saved in a few seasons.

And that is exactly the reason for Dominion Tire Depots—not just to repair your tires when trouble occurs, but to inspect them regularly — to remove every cause of trouble and to correct every injury at its beginning.

Drive with confidence.

There are Dominion Tire Depots everywhere.

The shops whose names appear at the bottom of this advertisement operate Dominion Tire Depots in this locality. When you go on a motor trip you will find similar Depots in practically every town in Ontario and Quebec.

Make a habit of calling at your nearest depot every week whether you are at home or on a motor trip. Have pressures checked and tires inspected for cuts, bruises, and embedded stones or nails. Twice a season have the tire expert remove the tires and examine them thoroughly. There are so many little injuries which can be detected — and corrected — at the start.

A small repair job now is cheaper than a new tire later on.

You are never far away from a

DOMINION TIRE DEPOT

Dominion Tire Depots are spread like a network across the length and breadth of Ontario and Quebec. Scarcely a town but you will find a shop with the distinctive orange and blue front. Each offers the most expert and courteous tire service obtainable in its locality.

CHEVROLET SALES & SERVICE
CORNER SERVICE & GARAGE
V. M. EASTWOOD
GILLESPIE GARAGE
MORROW SERVICE STATION

185

CATTLE, GRAIN AND PRODUCE

TORONTO LIVE STOCK.

TORONTO, October 25. — The fresh run of cattle was very light, but large holdovers make up for it. Buyers of all classes are very inactive, and slow in placing bids.

A few choice butcher steers went over the scales at $9.25. Full 25c lower is current on sales of choice steers and heifers. Medium and common are 50c cwt. lower.

Heavy bulls sell lower at $7.00 to $7.50. Choice light butcher bulls are off at $7.50 to $8.00.

Bolognas have decreased to $5.00 and $5.75.

Only an odd fancy cow will sell over $8.00. Medium are slow at $6.75 to $7.25. Cutters bring $4.75 to $5.25. Very few canners touch more than $4.00.

The buyers of springers seem to fill their requirements on Monday and Tuesday. This leaves a lessening of demand on Wednesday, making a dull trading for this class. Choice springers are $100 to $125. Choice milkers sell at $70 to $90.

Choice calves are steady at $14.00 to $15.00. Heavy and grassers are slow.

The best lambs are turned over at $11.75. Some poorer lambs sell for $11.50.

Hogs are $10.00 f.o.b. selects, holding steady at Tuesday's close. Road hogs sell $10.75 for selects.

Receipts: Cattle 403, calves 298, hogs 1,307, sheep 1,548.

QUOTATIONS.

Heavy beef steers,	
do. choice	$10.25 to $10.75
do. fair	9.00 10.00
Butcher steers, choice	10.00 10.50
Butcher heifers, choice	10.00 10.50
do. common	7.25 8.25
Butcher cows, choice	7.25 8.25
do. fair to good	6.00 7.00
do. common	5.50 6.00
Canners and cutters	4.00 5.00
Butcher bulls, good to choice	7.50 8.00
do. medium	6.50 7.00
Bolognas	5.75 6.00
Baby beef	11.00 14.00
Feeders, choice	9.00 9.50
do. fair	8.00 8.75
Stockers, choice	8.50 9.00
do. fair	7.00 7.75
Springers, choice	100.00 135.00
Milch cows, choice	80.00 100.00
Calves, choice	14.50 15.00
do. medium	12.50 13.50
do. grassers	8.00 10.00
Lambs	11.00 11.50
Bucks	8.00 8.50
Hogs, select, w.o.c.	11.00 ...
do. fed	10.75 ...
do. thick smooth, w.o.c.	10.55 ...
do. fed	10.35 ...

MONTREAL GRAIN AND PRODUCE.

MONTREAL, Que., October 25 (Canadian Press). — The foreign demand for Canadian grain here yesterday was again of a limited character and the volume of business transacted was small.

A feature of the domestic cash grain trade was the stronger feeling that developed in the market for Canadian Western oats and values were marked up one cent per bushel. The demand was good.

Prices for all grades of spring and winter wheat flour were well maintained under a fair inquiry.

The millfeed market continued active and firm. A good trade was done in standard grades of rolled oats at unchanged prices.

An active trade was done in butter and the tone of the market was firmer. Receipts were 118 packages.

Extreme dullness marked the cheese trade and values were again easier. Receipts were 3,975 boxes.

A moderate amount of business was done with English buyers in storage eggs and the local demand for fresh grades continued good. The prices were firm. Receipts were 802 cases.

Imported beans were in good demand at $5.00 per bushel for choice white hand-picked grades.

A fair trade was done in potatoes New Brunswick Green Mountains sold at 65c ni bulk, ex-track Prince Edward Island Green Mountains at 85c per 90 pounds bag, and Cobblers dropped three cents to 75c per 90 pounds bag.

Montreal Quotations.

Corn, American, No. 2 yellow, $1.04.
Oats, Canadian Western No. 2, 73c.
Oats, Canadian Western No. 3, 70c.
Flour, Manitoba spring wheat patents, firsts, $7.40.
Flour, Manitoba spring wheat patents, seconds, $6.80.
Flour, Manitoba spring wheat patents, strong bakers, $6.40.
Flour, winter patents, choice, $6.10.
Rolled oats, bag 90 lbs., $3.70.
Bran, $34.25.
Shorts, $36.25.
Middlings, $45.25.
Hay, No. 2, per ton, car lots $15.50 to $16.00.
Cheese, Westerns, 21c to 21¼.
Cheese, Easterns, 20¾c to 20¾c.
Butter, No. 1 pasteurized, 39¼c to 39½c.
Butter, No. 1, creamery, 38½ to 38¾c.
Butter, seconds, 38¼c to 38½c.
Eggs, storage extras, 45c.
Eggs, storage firsts, 41c.
Eggs, storage seconds, 38c.
Eggs, fresh extras, 60c.
Eggs, fresh firsts, 50c.

CHICAGO CATTLE.

CHICAGO, October 255 (Canadian Press). — Hogs, 22,000; unevenly lower. Shippers took 2,000; estimated holdover, 8,000. Butchers, medium to choice, 250 to 350 pounds, $8.90 to $9.40; 200 to 250 pounds, $9.10 to $9.40; 160 to 200 pounds, $8.85 to $9.55; 130 to 160 pounds, $8.40 to $9.25; packing sows, $8.25 to $8.75; pigs, medium to choice, 90 to 130 pounds, $8.00 to $8.60.

Cattle, 13,000; calves, 3,000; all classes generally steady; slaughter classes, steers, good and choice, 1,300 to 1,500 pounds, $13.75 to $17.25; 1,100 to 1,300 pounds, $13.75 to $17.25; 950 to 1,100 pounds, $13.75 to $17.50; fed yearlings, good and choice, 850 poundds down, $14.00 to $16.75

Cows, good and choice, $9.25 to $11.75; low cutter and cutter, $5.75 to $7.00; bulls, good and choice beef, $9.50 to $10.75; cutter to medium, $6.75 to $9.50; vealers, milk fed, good and choice, $13.00 to $14.00; cull and common, $8.00 to $12.25; stocker and feeder steers, good and choice, all weights, $11.25 to $12.75.

Sheep, 13,000; sheep steady, lambs higher; lambs, good and choice, 92 pounds down, $12.50 to $13.65; medium, $11.65 to $12.50; cull and common, $7.75 to $11.65; ewes, medium to choice, 150 pounds down, $4.25 to $6.50; cull and common, $1.75 to $5.00; feeder lambs, good and choice, $12.25 to $13.30.

CHICAGO GRAIN.

CHICAGO, October 25 (Associated Press). — Oncoming of the 1928 corn crop in greater volumes at terminal markets yesterday put all grain prices under a handicap. Nearly half of yesterday's arrivals of corn in Chicago were new corn with excellent weather prevailing over the corn belt the rural offerings of corn soon to be shipped were much more plentiful than heretofore.

Closing quotations on future deliveries of corn were unsettled, ½c to 1c a bushel net lower. Wheat finished nervous, ¾c to 1c down, oats ⅛c to ¼c to ⅜c off, and provisions unchanged to a rise of 45 cents.

As a result of yesterday's drop in values, corn delivered in Chicago fell in some cases fully 3c a bushel under what wheat could have been obtained 24 hours previous. It was contended by bear traders that because of favorable weather a rush of corn from the hands of producers appeared likely, the incentive being desired to take advantage of relatively high premiums paid for cash corn as compared with December delivery. Under such circumstances, prices of future deliveries gave way, and many holdings of futures were sold out on the standing orders to let go at various fixed limits and thus stop losses.

Word that 250,000 bushels of corn had been taken yesterday for export was practically ignored during the downward swing of values.

Little or no attention was given to advices that 3,000,000 to 4,000,000 bushels of Milo maize and Kaffir corn had been sold to Europe so far this season. Meanwhile, too, in contrast with evidence of increasing movement of new corn to market, primary arrivals of all corn new and old yesterday were reported as only 402,000 bushels against 562,000 bushels a week ago and 1,234,000 bushels one year back. On the other hand, all reports agreed that husking of new corn is now progressing rapidly, with general conditions greatly more auspicious than of late for facilitating the movement of new corn.

Wheat prices displayed considerable strength at times yesterday, but finally went downgrade owing to the sympathy with corn weakness. Announcement that wheat export business yesterday from North America totalled 1,000,000 bushels, largely Canadian, failed to act as an offset. Wheat bulls made much of Winnipeg messages asserting that the forthcoming official crop report for Saskatchewan province would show but 277,000,000 bushels yield this season, and that the official report for Canada as a whole would be under 500,000,000 bushels, the latest previous figures for Saskatchewan estimated the wheat crop for that province at 301,000,000 bushels. Oats declined with corn.

Provisions advanced on account of lard buying for Europeans who were said to have recently been on the selling side of the market.

STERLING EXCHANGE.

MONTREAL, Que., October 25 (Canadian Press). — Sterling exchange rates were quoted here yesterday as follows:
Demand—$4.84⅝ to $4.84⅞.
Cables—$4.85 3-16 to $4.85¼.

STOCK MARKET AVERAGES.

	20 Industrials.	20 Rails.
Yesterday	224.08	145.81
Previous day	224.94	145.03
Week ago	220.35	146.35
Year ago	170.49	144.54
High, 1928	225.79	157.03
Low, 1928	178.84	138.36

Total stock sales yesterday, 4,386,300 shares.

BUTTER AND EGGS.

TORONTO, Oct. 25.—The local butter market remains quiet and steady. At mid-week, while there was no actual depression in market sentiment, buying was confined pretty much to the filling of orders for immediate requirements, with occasional speculative demand. Production of butter is low for the season of the year, and incoming receipts are therefore not as heavy as a year ago at this time. Wholesalers and jobbers adhered to previous quotations of from 38¾c to 39c per lb., for No. 1 pasteurized creamery solids, with 38c the market top for undergrades.

The cheese market is dull, with no active response to cables. There is a small demand locally to meet immediate wants, but trading in a general way is slow. Quotations for No. 1 large, colored, paraffined and Government graded are ruling between 21½c to 22c per lb., delivered Toronto. Business passing at mid-week was small.

An active trade is being done in all grades of fresh eggs and prices were firm. Dealers still complain of a shortage in current production. Demand is good from all sources. Storage markets are dull and fairly steady in price, with an easy undertone for some grades. Weekly prices revision for future egg deliveries will be made to-day, and it is expected that a firmer tone for strictly fresh extra grades will be revealed, owing to growing scarcity in receipts.

Suffered Greatly with His Kidneys

"I have been a martyr to Kidney Trouble for years," writes Mr. Robert Lawson, 1513-26th Ave. S.W., Calgary, Alta. "Every time I feel the need of something to relieve my pain, I just go to my Dodd's Kidney Pill box and usually get relief before one box is finished." Dodd's Kidney Pills stimulate and strengthen Weak Kidneys. You will be surprised how quickly they begin to cleanse and purify, to soothe and heal the Kidneys, at the same time Backache and Rheumatism vanish.

DODD'S KIDNEY PILLS

50c AT ALL DEALERS

For Sleepless Nights

Restless, sleepless nights—followed by dull and draggy days—are often caused by a disordered digestive system.

A dash of Eno every morning assists Nature to function normally—insures sound, restful sleep every night.

ENO'S "FRUIT SALT"

The World-Famed Effervescent Saline

Warkworth

(Examiner Correspondence.)

WARKWORTH, Oct. 25.— Mr. and Mrs. Fred Hainden have returned home after spending the past few months in Western Canada.

Mrs. C. T. Maycock has returned home after spending a few days with friends in Keene.

Mr. Percy J. Dunnigan, a former Warkworth boy, died at his home in Hamilton on Monday. He had been in poor health for some time.

Mrs. W. B. Baker and son Cameron spent Tuesday with friends in Castleton.

Mrs. Clayton Dudley and Master Ralph have returned after visiting friends in Dundonald.

The subtle delicacy in everything Japanese appears also in the captivating flavour of her incomparable first-crop teas. Only first-crop leaves are used in this new Japan green tea.

"SALADA"

JAPAN TEA

Fresh from the Gardens

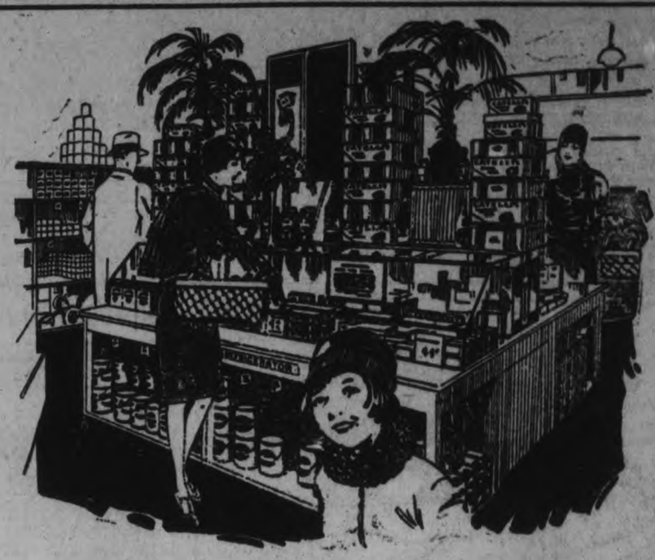

Selecting Bacon

If you have not made the acquaintance of ARROW BRAND BREAKFAST BACON, now would be a good time to do so. Those of our customers who have know they can depend on the quality. Try a pound of Breakfast or Back Bacon this week and see how good it is. Confidence in the quality is clearly established by the large quantities sold, which enables us to give better quality.

ARROW BRAND is attractively put up in Cellophane Paper under the most sanitary conditions, quality guaranteed.

Specials and Special Values on Sale Oct. 25-31

CALIFORNIA BUDDED WALNUTS lb. 42c

FEATURING SPECIAL FRY'S BREAKFAST COCOA ½-lb. Tin 21c — Be Wise--Drink Fry's

FINEST QUALITY Grapefruit 3 for 25c

Rolled Oats Bulk—Fresh Milled ..... 3 Lbs. 15c
Wax Paper, 2 for - 15c
Breakfast Figs Beckwith Br. Delicious.... 18oz. tin 22c
Currants Finest Qual.—Australian Clean, Bright Fruit.... 2 Lb. 27c
Raisins Delmonte—Seedless Fancy Quality ..... 2 Pkgs. 25c

Pickles Sw. Md.—Sw. Mus. 16-oz. Jar 29c
Salt Sifto Iodine Free Running... Pkg. 9c
Prepared Mustard French's ..... Jar 13c
Golden Bantam Corn Fancy Quality Aylmer Brand—No. 2 Size Tin Tin 16c
Pears Ch. Quality—Aylmer Br.—No. 1 Size Tin ..... 2 Tins 17c
Shelled Filberts Finest Quality ... ¼ Lb. 10c

SPECIAL— Pure Raspberry JAM 40 oz glass Jar 34c

SPECIAL—Beehive or Crown Table Syrup 2 2 lb. Tins 25c

SPECIAL— CROSSE & BLACKWELL'S Orange or Lemon PEEL lb. 21c Drained

SPECIAL—MIXED CANDY 2 lb. Boxes 25c

SPECIAL VALUE DURHAM Corn Starch 2 Pks. 15c

SPECIAL VALUE CALEDONIA CHOICE PINK SALMON 2 Tall Tins 29c

SPECIAL VALUE—PURE NEW SEASON'S HONEY No. 5 Pail 53c

Cranberries Finest Quality ..... Lb. 23c
Pears Harvest Br.—Ch. Quality Halves—In Light Syrup. No. 2 Tin 12½c
Prunes "Yield more energy than most foods"—Med. Size ... 2 lb. 19c
Beans Golden Wax—Ch. Quality—No. 2 Size Tin .... Tin 21c
Table Figs Fancy Quality Layer ..... Lb. 22c
Fard Dates Selected—Fresh New Stock ..... Lb. 18c

SPECIAL VALUE JIF SOAP FLAKES SUDS IN A JIFFY Large Pkg. 18c

SPECIAL VALUE AYLMER PORK and BEANS Large 2½ Size Tin 16c

SPECIAL VALUE Brunswick Sardines Tin 5c

Self Serve LOBLAW GROCETERIAS Cash and Carry

SURPASSING QUALITY

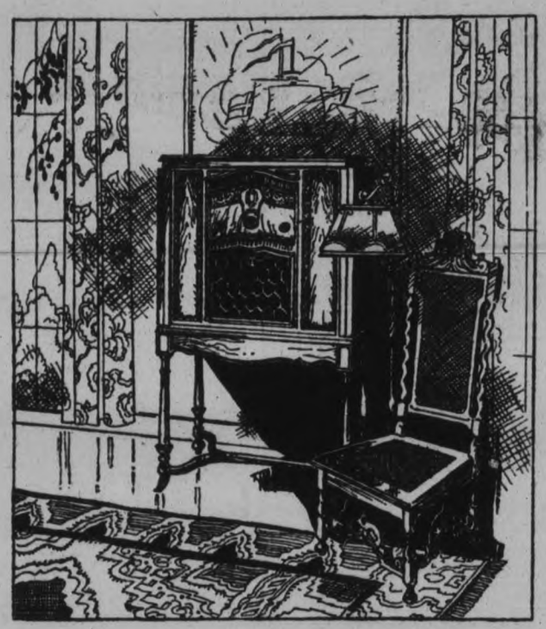

ALL-ELECTRIC—$221.50
Two-toned walnut case. 6 A.C. tubes. Possesses remarkable tone and knife edge selectivity. Price includes Marconi R.V.C. Radiotrons.

TABLE SPEAKER—$45.00
Beautiful in design. Magnetic cone type, recommended for use with above set.

ALL-ELECTRIC—$311.50
Graceful console receiver, 6 tubes, enclosed magnetic cone speaker. All ready to plug into the light socket. Price includes Marconi R.V.C. Radiotrons.

ALL-ELECTRIC—$405.00
A powerful console electric receiver. Cabinet of two-toned well matched walnut. 7 tubes, enclosed Dynamic Speaker. Price includes Marconi R.V.C. Radiotrons.

ONE senses at once the surpassing quality of the new Kolster Radio. Kolster cabinet beauty strikes a new note of distinction, capturing tomorrow's mode in charming designs which harmonize with modern home interiors. Kolster performance scales new heights toward radio perfection. It is distinguished by . . . pure, realistic tone . . . hair-line precision . . . distance . . . and ease of operation. Only Kolster could conceive such a radio. Only by seeing it and listening to it yourself can you realize how truly fine it is.

The new Kolster All-Electric sets are equipped with phonograph plug-in jack which, with pick-up unit, will give electrical reproduction of records.

CANADIAN BRANDES LIMITED
TORONTO - CANADA

ALL-ELECTRIC—$549.00
A masterpiece of radio design. 7 tube console receiver. Enclosed Dynamic Power Speaker. Price includes Marconi R.V.C. Radiotrons.

POWER CONE—$286.00
Handsome console style. Graceful and distinctive. Operates from light socket. Will furnish "B" voltage for your battery receiver. Price includes Marconi R.V.C. Radiotrons.

BATTERY TABLE MODEL—$116.75
6 tube table model embodying a specially tuned radio frequency circuit of remarkable power and selectivity. Single control, power tube in last stage. Price includes Marconi R.V.C. Radiotrons.

BATTERY CONSOLE—$211.75
A console of rare beauty. Selected walnut case. Enclosed speaker. Plenty of room for batteries or eliminator. Price includes Marconi R.V.C. Radiotrons.

KOLSTER

Enjoy the Kolster Program every Wednesday evening at 10 p.m. Eastern Standard Time over the Columbia Chain.

Johnston-Nash Motors
Phone 2123 · George and McDonnel Streets

THE EXAMINER PICTURE PAGE

BYRD'S SHIPS ON WAY SOUTH

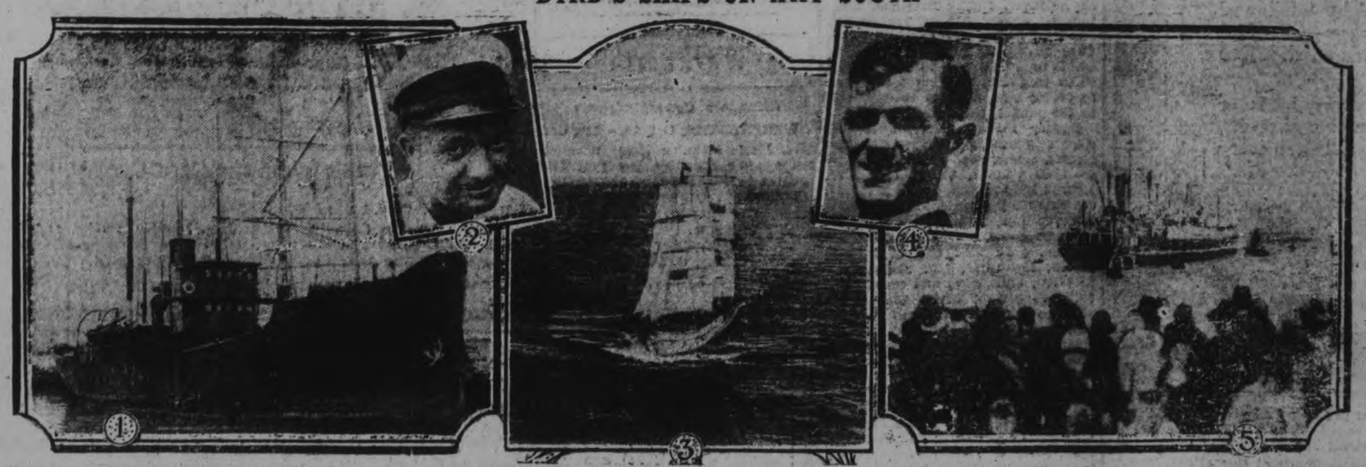

By diverse routes Commander Richard Byrd's antarctic boats are now furrowing their way by sail and steam across the Pacific on their way to Dunedin, New Zealand, where they will assemble to complete final preparations for the assault upon the ice fields at the bottom of the world, which will culminate in an attempted aeroplane flight to the south pole. The Eleanor Bolling (1) a little 600-ton supply ship that has seen previous service in the North Sea as trawler and war-time "mystery boat", reached the equator on October 18, her skiper, Capt. Gustav L. Brown (2) stopping the boat long enough to allow King Neptune to receive the homage of fifteen landlubbers who were crossing "the line" for the first time. Meanwhile the expedition's mothership, City of New York (3) was plugging along under full sail, being 1,300 miles east of the Marquesas Islands, while Capt. Oscar Nilsen (4), veteran antarctic whaler and skipper of Byrd's flagship, the C. A. Larsen (5), was just a few days out from San Pedro, Calif., but making a speed that will enable her to overhaul the slower vessels of the flotilla. Aboard the Larsen, which is a former Norwegian whale factory ship and the largest vessel of its type in the world, are Commander Byrd himself, his three plane pilots and eleven others of the expedition's 82 members.

FLYING PHYSICIAN.

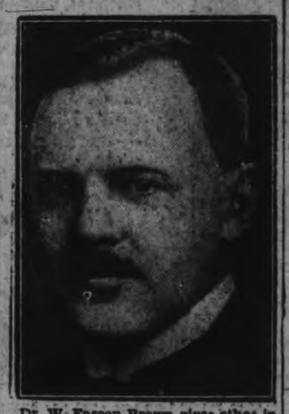

Dr. W. Easson Brown gives ether in his business but takes air for his pleasure. He is said to be the only doctor in Canada to hold a private flying license. "It is much safer to fly in an aeroplane than to drive a car in the streets," declares Dr. Brown, who is a staff anaesthetist of the Toronto General hospital.

COMMISSIONER PORTRAYED

This photographic portrait of Sir William Clark, first high commissioner from Great Britain to Canada, who arrived recently at Ottawa, was made this summer in London by Minna Keene, Fellow of the Royal Photographic Society. Mrs. Keene, who lives in Oakville, has done photographic portraits of many distinguished people in America, Europe and Africa and has also made photographic studies of national types in many parts of the world.

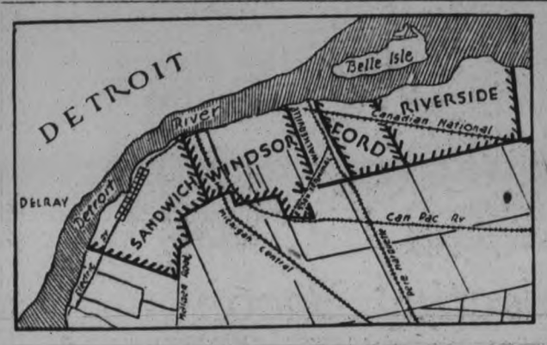

Another step in Canadian municipal history is illustrated here—the proposed amalgamation of five Ontario Border Cities municipalities, the City of Windsor and the Towns of Ford City, Walkerville, Sandwich and Riverside, into a brand-new city, to be incorporated from Jan. 1, 1930. It is also suggested that the choice of a name be left to the governor-general. Windsor's name was chosen by Queen Victoria and the royal crest is that city's coat of arms.

RETURNS TO HUSBAND.

Ties of home and family have brought back Mme. Gladys Bell Owen to Canada following a successful career on the musical stage of New York, where she was the leading soprano in Morris Gest's mammoth production of "The Miracle" with Lady Diana Manners. Mme. Owen is to join her husband, Francis Beverley Owen, in Regina. Mr. Owen is a newspaperman. He served with distinction in France during the war, following which he won his bride after a whirlwind courtship in Boston. Both are natives of Prince Edward Island. Mme. Owen is shown in her nun's costume of "The Miracle."

TROPICAL FRUIT GROWS HERE

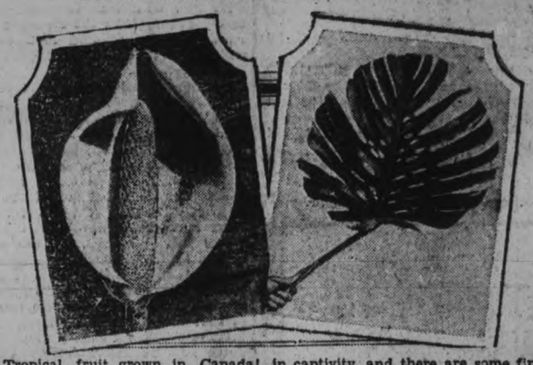

Tropical fruit grown in Canada! The tropical tree, the "monsters deliciosa," known as the "Cerlman," and sometimes "The Bread Plant," grown in the warmhouse of J. H. Fleming, Toronto. The fruit shown on the left has a taste between a pineapple and a banana. It is green in color until it ripens and then is slightly yellow. It came originally from the West Indies, but is now found in Mexico and the American tropics. The tree, a climber, grows to great heights even in captivity, and there are some fine specimens in American and Canadian horticultural conservatories. The outer rind is very tender and falls off. It grows naturally by attaching itself to trees and sending down aerial roots, but grows very well when allowed to remain on the ground. The plant requires a very warm and moist earth. The fruit is from 6 to 8 inches in length. On the right is a picture of the plant leaf.

LOOKING FOR FORTUNE.

Mrs. Mary C. Robillard who believes that "somewhere in the United States" there is a lawyer who has charge of a large legacy left her by her grandmother who was murdered sixty years ago in Illinois. She is searching for the whereabouts of the missing fortune. Mrs. Robillard is a native of the village of Ashedrown, Quebec.

MANY HUSKIES WITH BYRD

Here is shown Commander Byrd and Chinook "king" of his polar expedition's 95 huskies and malamutes. The dog's grandsire was leader of Peary's team in the successful north pole trip and Chinook will likely fly to the south pole with Byrd by plane.

VENEZUELAN STUDYING CANADA

Rafael Velasco, Jr., RIGHT, son of the governor of Carcas, has come to Canada from Venezuela to take a post graduate course in dentistry. With Mr. Velasco are his guardian Benjamin Quintero, CENTRE, and Max Aiken, a Venzuela consul in the Dominion.

There are 44,000 factories in Japan, and the number of men and women working in organized industry has grown from 25,000 to 1,611,000 in 30 years.

HEIRS TO JAPANESE THRONE

Prince Chichibu, heir to the throne of Japan, and his wife, Setsuko Matsudaira, daughter of the former Japanese ambassador to the United States He is shown in a lieutenant's uniform. The pictures of the prince and princess were taken by court photographers.

SUPPLIES HYDRO POWER

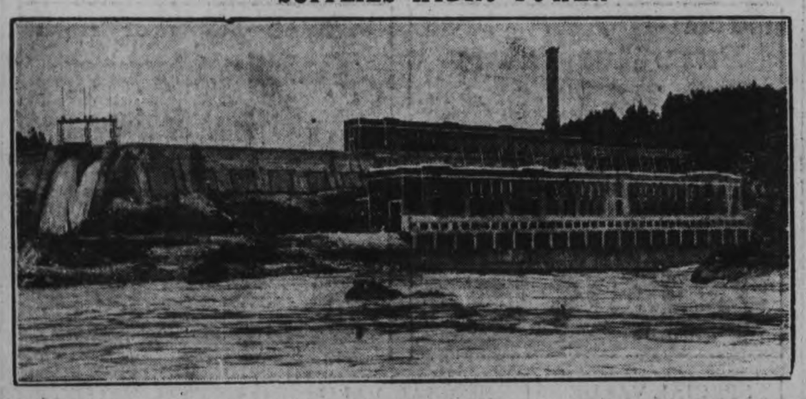

Gatineau Power Co. development on the Gatineau river, fifty miles above Ottawa, which has begun delivery of power to Ontario. With the throwing of the switches the dream of the Hydro engineers, a power load balancing the "load" from Niagara becomes a reality. It also signals the perfection of one of the greatest engineering developments the world has known.

CHICAGO MODEL FOR IRISH COLLEEN

Lady Lavery, wife of Sir John Lavery, artist, is reported to have been the model who posed for the Irish Colleen appearing on the new Irish Free State currency notes. She is shown here with her husband. The likeness between the two is striking. Sir John was the artist who painted the symbolic figure for the new note Lady Lavery is a former Chicago society girl.

A TOUGH PROPOSITION

Miss Elsie Peake experienced more than she had bargained for when she accepted the position of school teacher at Frederick House, 20 miles out of Jochrane, in the Northern Ontario belt. The saw-mill cookhouse served as a school, and a broken saw, dangling by the doorway was used as a bell. Miss Peake, shown before her "school" on the left, became a Sunday school teacher also, as well as nurse and barber for the community. The school and pupils are shown on the right. The school closed for lack of funds, but undaunted Miss Peake is accepting another northern post at Coppell near Hearst, another mining town.

FIRST SHIP CHRISTENED BY ROYALTY

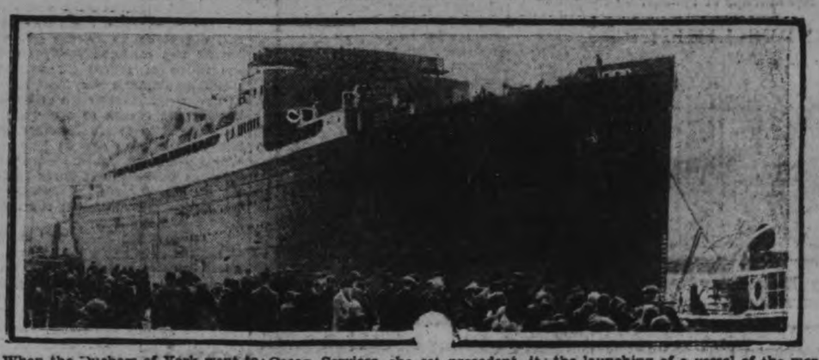

When the Duchess of York went to Clydebank, Scotland, to christen the new liner of the Canadian Pacific Ocean Services, she set precedent, it being the first time that a member of the royal family ever officiated at the launching of a vessel of the mercantile marine. The big boat is seen just after it had slid off the ways.

Away with Chances of Failure in Baking

Buy Quaker Flour—you can depend upon it always

EVERY sack of Quaker Flour carries our guarantee that if it does not give you entire satisfaction, the dealer is authorized to return your money. Nothing could be more fair.

Such a sweeping guarantee bespeaks the absolute confidence we have in Quaker Flour. The wheat must pass the most rigorous tests for milling qualities and food value. During the milling further tests are made every hour to make sure that the flour always is up to the rigid Quaker standard.

For all-round household use, Quaker Flour is unsurpassed. Thousands of Canadian women never have a baking failure because they always use Quaker Flour.

Packed in machine-sewn sacks, Quaker Flour is not touched by human hands.

Quaker Flour Always the Same Always the Best

434

MILLED BY THE MAKERS OF QUAKER OATS

Above is shown the new depository that was recently installed by the Imperial Bank of Canada in Toronto. The Imperial Bank expects to install them, shortly, in every large city in Canada. This device allows the patrons to make deposits after banking hours. Upper picture shows the device, while the lower shows the bag in which the deposit is made.

their son on Sunday and attended the anniversary services at St. Paul's church, where he used to be one of the official board.

Mrs. Sprague and daughter, Miss Annie, of Perth, called on many of their former acquaintances in Stirling on Monday.

Mr. and Mrs. K. M. Sine and two little daughters, of Peterborough, visited his parents, Mr. and Mrs. M. W. Sine, on Sunday.

Mrs. Carleton of Moneymore, is ill at the home of her son, Dr. E. A. Carleton, Mill street.

Sincere regret is felt over the removal to Tilsonburg of Mr. A. G. Mackenzie, who for nearly three years has been the popular manager of the Royal Bank here. Mr. and Mrs. Mackenzie have been ideal citizens and will be greatly missed both in social life and church work.

Miss M. Wilton ,of the High school staff, has resigned her position owing to ill health.

VENO'S LIGHTNING COUGH SYRUP

Invaluable for NIGHT COUGHS BRONCHITIS ASTHMA

FAMILY SIZE 75¢
TRIAL SIZE 35¢
PER BOTTLE

Children Love VENO'S Syrup

VI

Dunsford

Misses Mildred and Elva Evans of Lindsay spent Sunday with their mother, Mrs. Simon Evans.

Mrs. B. Gerymn of Lindsay is spending a few days with her son, Mr. E. Gerymn.

Mr. and Mrs. Robert Robertson of Lindsay spent Sunday with Mr. and Mrs. Walter Robertson.

It is calculated that 100 years ago 170,000 newspapers were sold weekly in Great Britain. Today the figure has risen to approximately 75,000,000.

"CLOWN" FAILS TO WIN PARIS VOTES

By NEA Service.

PARIS, Oct. 25.—The humorous side of political campaigning is fully appreciated by the voter of France, but when it comes to casting his ballot it takes more than silly promises to win support.

Jacques Duconnaud will testify to the truth of that statement. He tried to "clown" his way into the Chamber of Deputies as representative of the student district of Saint Michel and Jardin des Plantes here. He received the grand total of two votes, and the Latin Quarter is wondering who cast the other one.

Here are some of the "planks" in Duconnaud's platform, which voters booted aside on election day:

Prolongation of the Boulevard Champollion to the sea in both directions.

Construction of a large canal to permit trans-Atlantic liners to sail to Paris.

Fireworks twice a month for the district.

Permission to hunt in the zoo once a week.

In Birmingham, England, a postal sorter must be familiar with the names of 2344 streets and in the southeastern area of London the names of no fewer than 6700 streets must be memorized.

The per capita consumption of beef in Canada fell in 1927, while that of pork and mutton and lamb increased.

NEW OAKLAND ON SALE TO-DAY

Many Improvements Made in Mechanical Features and Appearance.

SEVEN MODELS.

Completely new and original in appearance, with a number of interesting engineering features, the new Olympic Series Oakland Six went on display to-day in Peterborough at the showrooms of J. K. Hughes Limited.

Smarter, roomier than a year ago, with bodies of distinctive design, and a chassis said to be the last word in mechanical refinement, the latest Oakland model bears only a passing resemblance to its predecessor – the new Canadian Oakland Six brought out a year ago. The name of the new Olympic series commemorates the performance of Canada's representatives at the Olympic Games and its beauty of line is said to be reminiscent of the lithe grace of a trained and perfectly conditioned athlete.

Briefly, the new line offers a bigger, faster, more powerful engine; new Oakland type internal expanding 4-wheel brakes, masterful body creations by Fisher, new Duco color combinations, higher, larger cross-flow radiator with grill front, adjustable driver's seat, chrome-plated lamps of new design, sturdy ten-spoke wheels, Lovejoy shock absorbers and spring covers as standard equipment, new steering gears, sturdier frame, and a host of other improvements that are destined to make the car a distinguished addition to the aristocratic motor car family of the Dominion.

Seven-passenger types comprise the line, sport roadster, sport phaeton, coupe, 2-door sedan, 4-door sedan, and a new landaulet sedan and convertible cabriolet.

Artisans of the Fisher organization with Oakland engineers have achieved a new grace of body lines and a symmetry and proportion exclusive in the Oakland field.

A strikingly new outside appearance is provided by the head-on view of the car. The chrome-plated radiator has been raised so that the line from the base of the cowl to the new flat radiator cap appears practically level. A new grill, or radiator front louver effect, is of chevron design, with a vertical chrome-plated bar extending the full height of the front in the centre of the grill.

The Canadian Oakland emblem has been redesigned this year in the form of a shield, red, white and blue enamelling giving a touch of color to it. The famous Oakland-pioneered cross-flow radiator is retained with the cooling capacity increased.

A powerful new engine, offering flashing performance at every speed range, has been achieved by stepping up the cylinder displacement to 328 cubic inches as against 212 in the earlier model. This, in conjunction with other engine changes, results in a top speed of well over seventy miles an hour and quick acceleration of from ten to twenty-five miles an hour in high gear in six seconds. A new and exclusive Oakland feature is the four-point rubber engine mounting adopted on this model. By means of special rubber "biscuits" which insulate the engine from the frame, there is no metal-to-metal contact, a feature which eliminates noise and engine vibration.

Increased braking power with a minimum of pedal pressure is achieved by new Oakland-designed brakes, of the mechanical four-wheel type, self-energizing, with internal expanding shoes on all four wheels. Individual adjustments are located at each wheel, and equalization has been entirely eliminated. The brakes operate on large twelve-inch drums, and provide 290 square inches of braking surface. The parking brake on the transmission also has been redesigned for increased safety.

Spring squeaks have been largely eliminated by the inclusion of fitted spring covers as standard equipment on all models. By the retention of spring grease, and the protection of springs from outside dirt and grit, the covers eliminate the necessity of oiling the leaves except at extremely long intervals.

Special sport equipment, consisting of six wire wheels is available for all models. Spares are carried in front fender walls and are provided with tire locks and chrome-plated caps bearing the Canadian Oakland emblem in colors.

SOUVENIR BOOK

AN OPPORTUNITY OF A LIFETIME. Get a copy of Souvenir Book, "Peterborough's Contribution to Canada's Diamond Jubilee." It is full of actual scenes of the Parade and Pageant. On sale at Examiner's South Store at 75c each, with mailing envelope. dtf-2249

Stirling

(Examiner Correspondence.)

STIRLING, Oct. 25. — Mr. Allan Meiklejohn, of Queen's University, Kingston, spent the week end at his home here.

Mr. Albert Hammond was in Kingston Friday and Saturday and consulted a doctor regarding his health.

Mr. and Mrs. C. B. McGuire, of Belleville, formerly of Stirling, visited

Cavan

(Examiner Correspondence.)

CAVAN, October 25. — Miss Muriel Newton, of Toronto, spent the week-end with her uncle, Mr. Lloyd Newton.

Miss Jennie Swain has returned to her home in Lindsay after a few weeks spent with her sister, Mrs. William Tinney.

Mr. Lewis Ray, of Ottawa, was the guest of his mother, Mrs. William Tinney, last week.

Miss Joyce Woods, of Toronto, spent the week-end with her parents, Mr. and Mrs. Isaac Woods.

Mr. and Mrs. William Tinney were visitors to Lindsay on Monday.

Mr. and Mrs. James Douglas spent Sunday with Mr. and Mrs. George Hooton, of Fairmount.

Mrs. Margaret Staples was the guest of her granddaughter, Mrs. A. C. Darling, of Peterborough, last week.

Mr. and Mrs. J. Forder, of Nestleton, visited their daugher, Mrs. Harry Tinney, last week.

A leisurely breakfast and plenty of SEAL BRAND Coffee — that's the way to begin the day!

415

The VALUE of BOVRIL to WOMEN

Women who are easily tired need Bovril to prevent them from getting "run down"! Bovril is especially valuable in replenishing a woman's reserves of energy. It acts so quickly. You feel the benefit of Bovril—its warm, stimulating action upon the wearied system—as soon as you have swallowed it.

And if you keep up your Bovril daily you will soon find your strength become equal to the work and worries of everyday life. For Bovril builds up health and fitness by sound nutrition. Bovril is the best of the beef—its vitalizing and energising properties in concentrated digestible form.

BOVRIL prevents that Sinking Feeling

H

H. ABRAMSON'S

SILK VESTS
A sample lot of Silk Vests, in all shades. match bloomers. Some slightly soiled. Regular value $1.25. Sale price ..... Sizes to **49c**

PURSES
A sample lot of Under-arm and Pouch Purses. Beautiful assortment of shades and styles. Regular prices up to $4.00. Your choice.. **$1.95**

19th Anniversary

A Sale That Delighted Every Customer

No previous offering brought any such enthusiastic response as our 19th Anniversary Sale. Our goods are so universally recognized as of the highest quality, that when we announced a real sale there was a rush to share in the remarkable savings presented. To show our appreciation, we are continuing this sale, reducing the prices on everything in the store.

A Special On Coats

A fine assortment of Ladies' and Misses' Coats. Well made, with big shawl collar and cuffs, in the best of broadcloth and duvetyns. Regular up to $32.50. Sale price..... **$26.95**

One rack full of Coats in chinchillas, and also some fur trimmed velours. Very good values at this price..... **$12.50**

A special line of Duvetyn and Velour Coats with big fur collars and cuffs. Sale price..... **$16.95**

Coats of the loveliest soft materials, with the finest of opossum shawl collars and cuffs. Beautiful styles to choose from, in the very latest shades. Our regular $39.50 and $42.50 Coats on Sale for..... **$34.95**

Very attractive Coats for the kiddies, in all the newest shades, with fur collar and cuffs. Sizes 8, 10 and 12. Sale price, **$9.95**

A few Children's Coats to clear, in sizes 12 and 14, in heavy English materials. Some fur trimmed. Regular prices up to $12.00. Sale price..... **$5.95**

Dress Specials

A very good assortment of Ladies' Flannel Dresses in all sizes and several shades. Worth up to $6.00. Sale price..... **$3.98**

Ladies' and Misses' Dresses in georgette, Canton-faced satin and velvet combinations. Just the thing for the well-dressed woman or miss. Values up to $24.00. Special price..... **$16.49**

A very attractive lot of Serge, Tricotine, Wool Jersey, and Silk and Velvet Dresses in the latest styles and assorted shades. Sale price..... **$9.95**

A special lot of dainty little Children's Dresses in flannels, tricotine, etc., in sizes from 6 to 14, and several latest shades. Sale price, each..... **$2.49**

Smart Afternoon Frocks for the miss, in Canton crepe and georgette. Regular prices up to $12.50. Special at..... **$7.95**

SPECIALS IN WOOLLEN GOODS
One tableful of Ladies' and Children's Sweaters and Pullovers to clear out at this price..... **98c**

FLANNELETTE NIGHTGOWNS
White only, with fancy embroideries or fine tucks. Long or short sleeves. Good quality flannelette. Sale price..... **98c**

FLANNELETTE NIGHTGOWNS
This lot contains White and Colored Gowns with round necks and short sleeves. Special..... **69c**

FULL-FASHIONED HOSE
Best quality, service weight Full-Fashioned Hose in ten of the latest shades. Regular $1.75. Sale price..... **$1.25**

BATHROBES
Elderdown Bathrobes in assorted colors and sizes. Regular price, $5.00. Sale price..... **$3.98**

FLANNELETTE BLANKETS
12/4 first quality Blankets in white with colored borders. Sale price is..... **$2.29**

FLANNELETTE BLOOMERS
A small lot to clear in Ladies' Flannelette Bloomers. While they last they are priced at..... **39c**

FELT HATS
A big assortment of Felts, in the latest styles and colors. Suitable for ladies and misses. Sale prices, each..... **$1.98** and **$2.49**

LADIES' HOSE
Ladies' Cashmere, and also Silk and Wool Hose in an assortment of colors and in all sizes. Regular up to $1.49. Sale price..... **59c**

CHILDREN'S UNDERWEAR
Children's Winter Weight Vests and Bloomers. A small lot to clear at this price, per piece..... **23c**

SILK BLOOMERS
A special assortment of Silk Bloomers in all shades and sizes. Regular price up to $1.25. Sale price..... **79c**

LADIES' VESTS
These have short sleeves, in Winter weight, with silk stripe. Priced to clear at..... **39c**

ADVANCED STYLES IN HATS
All our Velvet and Metallic Hats greatly reduced for this Special Sale.
We have also a large assortment of Children's Hats to choose from at reduced prices.

LADIES' SILK STOCKINGS
Big assortment of shades, in all sizes. Some worth up to $1.25 per pair. Sale price..... **45c**

ODDS AND ENDS
One rack full of Coats, Dresses, Children's Coats and Ladies' Suits to clear at..... **$1.95**

A FEW EXTRA SPECIALS

Ladies' Chamoisette Gloves	39c
Ladies' and Children's Chamoisette Gloves, with fancy cuffs	45c
Coat and Dress Flowers, worth 65c	25c
Special lot of Dresses to clear	98c
Odds and ends of Skirts to clear	98c
Turkish Towels, each	15c
Ladies' Stockings, pair	15c
Fancy Towels, each	49c
Kotex, box	44c or 3 for $1.25
27-inch Flannelette, yard	15c
36-inch Flannelette, yard	18c
36-inch Heavy Flannelette, yard	22c

370 George Street Next Door to Peterboro Hdwe.

"Instead of feeling 64— he's like a 2-year-old!"

"My wife and children are now taking Kruschen and they are feeling first-rate, thanks to your Salts. I always do my utmost to recommend such a good Salts.

"My brother-in-law, before taking Kruschen, suffered great misery from rheumatism, but is now feeling much benefited, and often feels like the old chap advertised—Grandpa Kruschen—fit as a fiddle. The rheumatism has vanished and he feels a different being.

"Instead of feeling 64, he says he's more like a two-year-old. We all feel alert, full of vigour and energy, and happy, thanks to good old Kruschen Salts. 'It is marvellous and has no equal' is our opinion."

J. W. C.

Original letter on file for inspection.

Kruschen is a perfect blend of those six natural salts which are vital to your bodily well being. The analysis is on the bottle. There are sodium and magnesium to clear away the waste matter that clogs your system and poisons your blood. To feed your tissues, there's the tonic potassium. The daily dose of Kruschen will keep you in constant good health. Buy a bottle to-day and start a new life to-morrow.

Kruschen Salts

At Drug and Dept. Stores at 75c. a bottle. Manufactured by E. Griffiths Hughes, Ltd., Manchester, England (Estab. 1756). Importers: McGillivray Bros., Ltd., Toronto.

EXCITING GAMES AT LAKEFIELD

Bridgenorth Beats Cooney's and Harrison's Beats Cubs.

PLAYERS RULED OUT.

LAKEFIELD, Oct. 25.—When the season is over and the games in the league are revived the two games played on Tuesday night will be called "the ginger group." It was expected that the teams would be well matched and a record crowd was in attendance enjoying hugely (if one could judge from the noise) the more heated portions of the play. Probably the partisan spirit ran too high but the first game was the hottest played in the village for the past two seasons. Bridgenorth won by a good lead, but Cooney's pitcher was suspended from the game and the umpires were changed in the seventh inning, two circumstances unusual in the league. A little more of British sportsmanship and less display of win at any price tactics would have made both games better worth seeing. The game is the chief consideration and the best sport is the one who can lose best.

One home run by Shearer was a feature of the first innings. Forsythe had nine strikeouts and walked nine men. Delahaye had two strikeouts and walked one and his successor Nicholls had three strikeouts and walked two.

The line-up was as follows:—

Cooneys—Pitcher, Delahaye; catcher, J. Ward; 1st base, A. Prick; 2nd base W. Creary; rd base, J. Hall; short stops, right, S. Maudsley, left, B. Weese; field, E. Magee and F. Jones; sub. Nicholls.

Bridgenorth—Pitcher, L. Forsyth; catcher, Connors; 1st base, H. Dormer; 2nd base, W. Shearer; 3rd base, H. Bradshaw; short stops, right, M. Wilson, left George Dormer; field, Baker and J. Gillespie; subs, Jopling and Griffin.

Messrs. R. C. Chittick and W. Elliott officiated at the plate and B. Blewitt at the bases.

The score by innings was:

Cooneys ..... 1 0 0 0 0 1 0 0 2 —4
Bridgenorth .. 4 1 0 0 0 1 0 3 3 —12

The second game was keenly contested also and though at times feeling ran high, it ended with a surprise as it looked till the seventh innings like a dead certainty for the Cubs. Whether it was that the Cubs became over confident or Harrisons' got into their stride, the score had a turn over and by one run the game was declared Harrisons'. The interest kept up till the end, although it was well after eleven o'clock before the finale.

Harrisons, who are new comers in the league, are a snappy team and when they became used to the lights and rafters they showed the stuff that won them the city league championship. The Cubs had their full line up and played a keen game and so close was it that the scoring group who were beginning to suffer from cold feet in the literal sense, feared an extra innings would be necessary to break a tie but the last run was scored by Smith for the visitors. Dorrington of Harrisons' team was ruled out and R. Green took his place and played a splendid game at bat and in the field. Elliott struck out five men and walked one; Dundas struck out three and walked one. Reg. Green scored the only home run.

The line up was as follows:—

Harrisons —Pitcher, J. Dundas; catcher, H. White; 1st base, A. Smith; 2nd base, R. Ross; 3rd base, Dorrington; short stops, right, P. Caladine, left H. Vinnett; field, Clarke and E. Vinnett; subs, R. Green and Dallin.

Cub—Pitcher W. Elliott; catcher, R. Payne; 1st base H. Stabler; 2nd base, D. Fitzgerald; 3rd base, T. Webster; right short stop, H. Oliver; field, E. H. Northey and G. Nicholls; sub., H. Hamblin.

The score by innings was as follows:

Cubs ..... 3 0 3 5 0 3 0 0 0—14
Harrisons .... 0 0 0 2 2 4 3 3 1—15

Umpires—plate, R. C. Chittick. Bases, W. G. Morrison.

The games on Friday night are DeLaval vs. Canada Cement and Bridgenorth vs. High School.

GOLD MEDAL COFFEE

It's full-bodied coffee flavour makes a real man's Drink.

NATIONAL GROCERS COMPANY LIMITED
Wholesale Distributors 44

SUNDAY SCHOOL WORKERS MEET

Provincial Conventions Will Be Held in Ottawa and Galt.

OPEN NEXT WEEK.

The Sixty-third Annual Provincial Sunday School Convention will this year be held in two sections—the Western Section in Knox Presbyterian Church, Galt, October 30 and 31, and the Eastern in Chalmers Church, Ottawa, November 1 and 2. The Convention is held under the direction of the Ontario Religious Education Council formerly known as the Ontario Sunday School Association, the organization through which the Sunday School forces of the various evangelical denominations of the Province co-operate.

These conventions are open to all interested in Sunday School work. To Ministers, Superintendents and Teachers they present a rare opportunity. Leading Sunday School workers of the various denominations will participate in the programme. Among the outstanding speakers will be Dr. Robert M. Hopkins, of New York, who has recently been appointed General Secretary of the World's Sunday School Association; Miss Wilhelmina Stooker, professor of Religious Education, Auburn College, Auburn, N.Y.; Canon Allan P. Shatford of Montreal; Miss Marjorie Trotter, Montreal, Girls' Work Secretary for the Quebec Religious Education Association, and other leaders in the field of Religious Education.

At the afternoon sessions each day there will be Departmental Conferences when discussions will be conducted on the various phases of the work of Religious Education: Children's work, Girls' work; Boys' Work; Adult, Home Department and leadership Training. The whole programme is planned to meet in the most effective way possible the requirements of the Sunday Schools of the Province. The cities entertaining these conventions are manifesting their interest by opening their homes to delegates registering in advance.

Information regarding the Conventions can be secured from any of the denominational Sunday School offices, or from the Ontario Religious Education Council, 299 Queen Street West, Toronto.

Used in thousands of homes daily. Softens water. Makes dish washing easy. Cuts grease. Cleans pots and pans. Whitens clothes. Try it in your bath. 10c. a pkge., 3 for 25c.

Lawrason's

Snowflake

Use it in the kitchen, bathroom, laundry.

Do we not know they remember us yet?"

and in the wistful stanzas of the little poem "My Mother Used to Say——" the harking back of a loving heart that "likes to look back and remember the words, My mother used to say."

And there is the touch of nature that has its way in all poems by Canadians. As a visiting writer once said, "Canadians love to write of their own land and how much they have to write about." What an appropriate thought, this of the "sudden, startled, scarlet bough" that forms one of the lines of "September":

"Blue waters, smiling skies,
Serene and tender—
Blue mists that veil the hills
With tranquil splendor—
The fields, reaped down and bare
Their glories past remember.
A sudden, startled, scarlet bough proclaims,
'This is September'!"

MADAME SAMSON

LONDON, Oct. 25.—A summons was granted at Marlybone recently for assault against a "woman of a peculiarly violent nature." The petition charged that she had struck her landlady on the head with a door, while her tenants were in such fear that they locked themselves in their rooms. She had failed, the petition said, to heed warnings of police made on 15 different occasions.

J. M. GREENE MUSIC CO.

Peterboro Radio Pioneers

CHARLOTTE ST. OPEN EVENINGS

WHITCROFT HEADS HOCKEY LEAGUE

Former Peterborough Star Is President of Vancouver Organization.

Fred Whitcroft, famous Peterborough hockey star of yester year, is still identified with Canada's national winter game, as his election to the presidency of the Vancouver Hockey Association shows. The Daily Province of Vancouver says:

"Best known as a star with the old Peterborough team in the O.H.A., and formerly prominent in racing affairs in Vancouver, Fred Whitcroft last night entered a new role when he was elected president of the Vancouver Amateur Ice Hockey Association. Fred knows the game thoroughly, and under his direction the league should prosper this season."

NEED HUMAN RESEARCH

NEW YORK, Oct. 25.—Dr. Angelo Louis Soresi, eminent student of cancer, claims that the research on the disease is at a standstill, and that to further the research, human beings instead of animals must be studied. Soresi declares that at present there is no cure for cancer and that this generation will not see a cure.

Judah P. Benjamin was the only Jew who was a member of the Confederate Cabinet.

RARE ANIMAL TRAPPED

A white procupine, uncommon enough in the animal world, 'tis said. It was caught by Frank Gaffney, a prospector, of Kenora, Ont. Animals of this nature, born without pigmentation of any kind, are called "albinos" and have white fur, pink eyes, and in the case of albino cats are usually deaf.

NERVOUS DYSPEPSIA TORTURED HER FOR 7 YEARS

"I wouldn't take $10,000 to feel as I did before I got Tanlac," writes Mrs. Gertrude Lupson, 33 Becker St., London, Ont. "I don't believe any woman ever suffered more than I did from Nervous Dypepsia. I would go all day without nourishment and suffered so with chest pains and dizzy spells that I could not sleep. Many days, I was so weak I could not get out of bed.

A druggist advised me to try Tanlac and all the money in London could not buy the good it has done me. I gained 37 pounds; the chest pains disappeared. I eat three hearty meals a day and never have a dizzy spell. My nerves are strong and the care of my eight children and my house is a pleasure since Tanlac gave me back my strength. I would advise every mother to use Tanlac."

Roots, berries and barks—these are the ingredients of Tanlac—nature's own medicine for the sick. Get a bottle from your druggist today. Your money back if it doesn't help you.

DO YOU REMEMBER?

(By Jeanette)

"Do You Remember?" is the title of a very sweet little poem which appeared in the Toronto Globe this week, from the pen of Miss A. M. Lancaster of this city. It is also the title of a charming booklet of verses which forms the second contribution of Miss Lancaster to the poetical wealth of Peterborough.

Speaking of the "Happy city, out of sight—the city of Our Lost Delight—where skies are ever blue," the poem goes on to the final verse:

"To each his treasure lies therein concealed,
And though icebound, snow-hindered, in December,
This key unlocks for him a flowery field,
This magic password, "Oh, do you remember?"

Some years ago, Miss Lancaster gave us her first booklet of verse, entitled "Pansies and Rosemary" (pansies for thoughts and rosemary for remembrance) and in the second venture one notices the same atmosphere of quiet, refined sentiment and the smooth, rhythmical flow of graceful words that clothe beautiful thoughts.

"Things" is a fine example of this thoughtful metier. It commences:

"Here's her embroidery, and here her knitting;
Here her housewifely mending basket stands;
Beside this table we can think she's sitting,
That held the books, in reach of her dear hands."

And closes with:

"We wonder why, when Life and Love departed,
When the freed soul stretched forth its eager wings,
Why there remained, perplexing the sad-hearted,
The undesired permanence of things!"

"The Sidewalk" speaks of the humanness of common things of everyday. The old wooden sidewalk was not as aristocratic as the granolithic walk that replaced it,

"But it carried many busy feet,
And merry feet and toddling feet
And we rather liked our old Main Street
In our old home town."

There is pathos of a sweetly resigned character in "The Old Home":

"And the lives in this house that went on
Came in this house to an end.
Father, Mother and Son,
Daughter and well-loved friend.
Can we believe that they ever forget?

Our Customers are Proving this to be the World's Greatest Tire

FOR over a year now, customers of ours have been enjoying the greater safety, greater comfort and longer mileage of the World's Greatest Tire—the Goodyear All-Weather Tread. Like millions of other motorists, they now know that the new All-Weather Tread *does* give greater traction, *does* wear more slowly. And they know that SUPERTWIST cords give Goodyear Tires longer life because they stretch and recover instead of breaking under road shocks. (See chart for difference in stretch).

Our prices for the world's greatest tire are no higher than the prices of ordinary tires.

WATSON'S 444-446 George St.

Phone 968 - Open Evenings

PETERBORO'S LARGEST TIRE DEALER

Buying here doesn't mean waiting a few days for it.

YOUR CHANCE

For The Steady Job

The conscientious man will do well buying the SHOP AND REPAIR DEPARTMENT OF THE WHITE CYCLE ESTATE

Now Selling in Bankruptcy

AT 212 CHARLOTTE ST., PETERBORO

The Price is Right and Opportunities are Great.

First Man Come—First Served. Come and Investigate. Everything Must Be Sold.

CHAS. LYONS

Liquidating the Stock, Fixtures and Plant of the WHITE CYCLE STORE

For Comfort's Sake Use Edison Mazda Lamps

They are frosted on the inside and give an abundance of soft, well-diffused light that is restful to the eyes.

EDISON MAZDA INSIDE FROSTED LAMPS

A CANADIAN GENERAL ELECTRIC PRODUCT

We Sell and Recommend Edison Mazda Lamps.

Peterboro Hardware Co.

368 GEORGE STREET - - 'PHONE 74

We Sell Edison Mazda Lamps—All Sizes.

Grant & Thorpe

418 GEORGE STREET - - 'PHONE 798

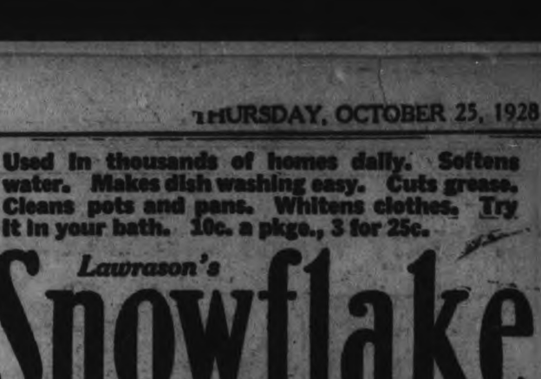

New!!

Brunswick Panatrope

The Entire Musical Scale

Model 12-8

$165.

Exclusive new wide area horn which improves tone quality, increases volume, and assures greater musical range; The latest Brunswick reproducer employing new principles of acoustical science which brings you richer, purer reproduction; Magnificent cabinet in Adam Brown mahogany or walnut.

With these and many other wonderful features, you will be amazed at the high musical value of the new Brunswick Panatrope model 12-8.

Other Models from $115.
In combination with Radio from $575.

Reduced Prices on the new

Brunswick Light Socket RADIO

Built to the high musical standards of the

Panatrope

The Entire Musical Scale

As in the Panatrope, remarkably true reproduction combined with distinctive cabinet designs feature the new Brunswick Light Socket Radio. Have a model delivered to your house for a demonstration and judge its amazing performance for yourself.

NEW REDUCED PRICES
Model 5KR - $165.
Model 5KRO - $295.

Your old records are worth money on your Brunswick Panatrope

THE BRUNSWICK-BALKE-COLLENDER COMPANY of Canada, Limited
Toronto - Montreal - Winnipeg - Calgary - Vancouver
The Largest Organization of its kind in the British Empire

BRUNSWICK PANATROPES on Display at

Heintzman Hall

(Ye Olde Firme Heintzman & Co.)

Buy Heat.. Not Ash!

Hamilton By-Product Coke exccptionally low in ash

There's no use shovelling a lot of your good money into the ash cans. Use Hamilton By-Product Coke this winter and get the most heat that your money can buy. Every shovelful of this famous coke means heat to the last ounce —nothing in the ashpit but a light, fine, clinker-free ash—and very little ash at that!

There's a reason of course. Only the best low ash, high heat value, soft coals are used in making Hamilton By-Product Coke.

Try this coke today. Enjoy its cleanliness, its easily controlled warmth and a saving of 35% over other fuels.

SOLD BY DEALERS EVERYWHERE

HAMILTON By-Product COKE

Trade Name Registered

MADE IN HAMILTON, ONTARIO, IN COKE OVENS OWNED AND OPERATED BY CANADIANS

Tune in on The Hamilton By-Product Program every Friday night from CKGW Toronto, and every Thursday night from CKOC Hamilton.

NO. 4

Our Boarding House . . . . . **By Ahern**

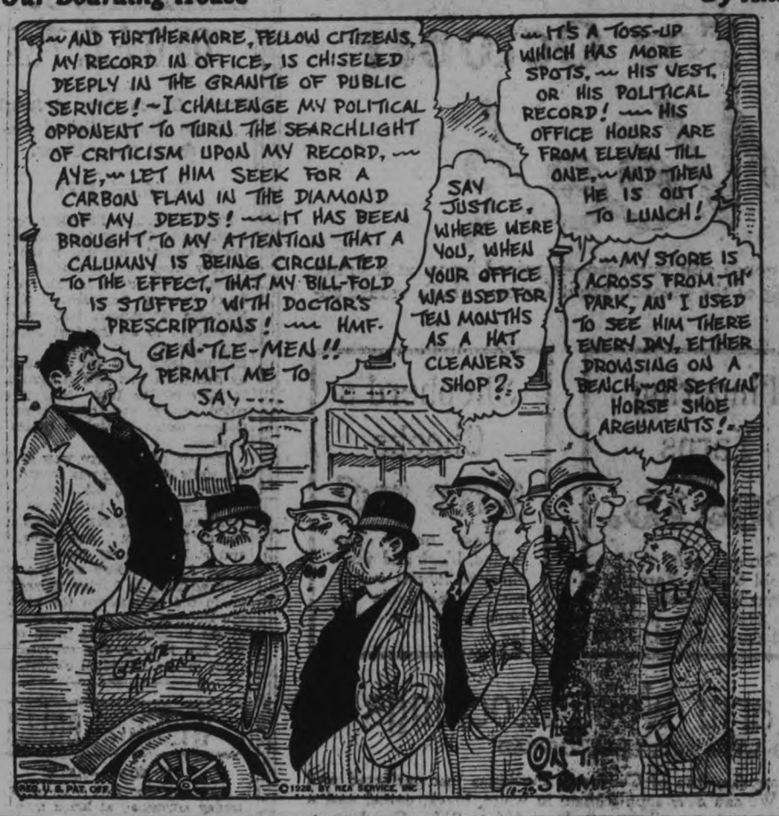

UNLOADING MEN'S SUITS AND COATS

Maher & Wesley Announce Sale With Prices at and Below Cost.

Messrs. Maher & Wesley, after five progressive years in the men's clothing business on Charlotte street, are announcing elsewhere in this issue a change in their business policy to embrace more fully made-to-measure suits and overcoats in the distinctive class. They will also at an early date lay in complete lines of boys' and youths' clothes with an appeal both in quality, favored styles and price.

To prepare for this change of policy these popular clothiers, whose aim is "Please the customer," first, last and always, must substantially reduce their present stock of all brand new ready-to-wear and bought for Fall and Winter merchandising. So to this end they are putting on a store-wide sale, with prices cut away down to and below wholesale costs. In fact, to use their own words, "We are taking our medicine in price reductions to achieve our objective. Unload we must without thought of profit at this genuine unloading sale, starting tomorrow, Friday, October 26th."

Unquestionably, very attractive values in men's wear, including hats, caps and furnishings, are being offered at this sale, which comes at a time when wise men will prepare for the cold weather just around the corner now.

SAYS—NOW STIFF JOINTS MUST GO!

New Discovery Limbers 'Em Up and Even the Creaking Ceases.

Yes: it's true—the world progresses. All you have to do nowadays to limber up that stiff, rusty knee joint is to squeeze a half inch of miracle working substance from a tube.

Then rub it on the offending part for about a quarter of a minute or until it soaks through the skin and disappears on its errand of mercy.

Then read the evening newspapers and go to bed.

The chances are that your misbehaving knee joint will lose its "creak" while you are dreaming about the high fences you used to leap when you were a youngster.

"And in the morning," says one who has tried the new discovery, "You'll feel so happy that you'll want to jump into your sportiest clothes and walk briskly down the street just to show the neighbors that you are not as old as they think you are."

Joint-Ease! They call this wonder working substance, for the reason that when ordinary remedies fail to limber up the stiff, inflamed rheumatic joint, or reduce the swelling, Joint-Ease succeeds.

It's a good name for a good, clean stainless prescription that in just a few months has proven to a multitude of people that lame, swollen, distorted joints can speedily have the kinks taken out of them and work as smoothly as ever.

But Joint-Ease is for bothersome joints, whether in knee, ankle, hip, shoulder, spine or finger, and for that purpose its sale is immense.

Bond's Drug Store, McDermid & Jury, McDermid Drug Co. have a big supply of it and druggists everywhere report a big demand.

Roughly speaking, 400,000,000 people speak Chinese in its various dialects.

The estimated value of new motor cars purchased by Nova Scotians in 1927 was $8,070,120, as compared with $5,185,420 in 1926.

Mount Everest, the highest known point in the world, was christened in honor of Sir George Everest, surveyor-general of India.

EYES THAT GO TO THE MOVIES:

How many times have you come out of the movies with your eyes burning, smarting? Naturally, they've been subject to a good deal of strain.

To instantly soothe itching, irritated eyes, quickly heal granulated lids, styes, etc., use DR. PETTIT'S EYE SALVE—in use over 120 years.

This powerful, healing salve not only gives health to eye, but enchanting beauty. Buy a box of Dr. PETTIT'S EYE SALVE at Bond's Drug Store, McDermid & Jury, McDermid Drug Co. o, any drugstore, 30c and 50c. Know the charm of brilliant, sparkling eyes.

GIFTED SPEAKER COMING TO CITY

Rev. L. F. Dimmitt, of Hamilton, Will Be Here Week of Nov. 4.

A SON OF THE PARSONAGE.

Probably never again will those who attend the services of the United Churches have an opportunity to hear such eloquent and earnest speakers as will be presented to them on the week of November 4-11. Among the foremost of the speakers is the Rev. L. F. Dimmitt, B.A., D.D. The work of the church runs in his blood, his father being a minister of the Methodist Episcopal Church in Illinois, of which state Dr. Dimmitt is a native. After completing his education he was ordained in 1897 and became a member of the Indiana Conference of the Methodist Church.

Among his pastorates were the important ones of the Broadway Church of Indianapolis, First Church, Shelbyville, and the First Church at Bloomington. Further, he was also District Superintendent for several years and was twice a delegate to the General Conference. He was transferred to his native State of Illinois in 1913, and became pastor of the First Methodist Church at Galesburg; and from there in January 1921, he went to Winnipeg to assume the pastorate of the Broadway Methodist Church.

Upon the consummation of church union efforts were made to secure his services in the East and he was prevailed upon to become minister of the Centenary United Church, Hamilton, and was transferred to the Hamilton Conference in 1925. Dr. Dimmitt has a real message for the people of Peterborough and it is hoped that no one will miss the opportunity of hearing this gifted speaker.

J. M. GREENE MUSIC CO.

Home of Good Music :-: Charlotte St.

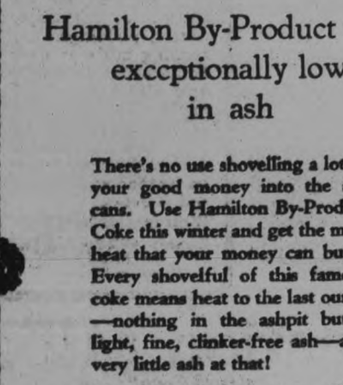

SLICK HAND CLEANER
For Mechanics, Motorists, and all kinds Scouring, leaves hands soft and smooth
2 Regular 12½ Tins for 15c

WESTON'S SODA BISCUITS
This Biscuit was introduced at the local Made-in-Canada Fair. Try a 15c Package This Week
10c

LARGE QUEEN OLIVES
8-Ounce Bottle
14c

JAMS AND JELLIES
Victory Brand, in 6-Ounce Jelly Jars
9c

COMB HONEY
In Wooden Sections, Amber Color
18c

ENGLISH BREAKFAST TEA
An Exceptional Tea for Flavor and Strength
60c

THE GROCETERIA
7 STORES

AMMONIA POWDER
Regular 10c Size
2 Packets 10c

BREAKFAST BACON
Mild Cured, Sliced
35c Pound

GRANULATED SUGAR
10 Pounds 58c

BEE HIVE SYRUP
5 Pound Tin and One Scribbler
28c

CHOICE POTATOES
15c Peck

AUNT JEMIMA PANCAKE FLOUR
15c Packet

ORANGE MARMALADE
Large 32-Ounce Jar
27c

ORDERS OF $3.00 OR OVER DELIVERED FREE

The GROCETERIA STORES

429 GEORGE STREET. Corner SHERBROOKE AND RUBIDGE. Corner SMITH AND REID.
OLD MARKET ARCADE. Corner GEORGE AND ANTRIM. Corner CHARLOTTE AND DOWNIE.
95 HUNTER STREET EAST.

EVERYWHERE

THE CALL IS FOR Christie's SODA WAFERS

In the store or on the phone, always ask for

Christie's Biscuits

The Standard of Quality Since 1853

AIR MAIL PILOTS ARE RANSOMED

Two Frenchmen Who Fell In Rio de Oro Released By Natives.

HELD FOR THREE MONTHS.

PARIS, Oct. 25 (Canadian Press).—Two French airmail pilots, named Serre and Reine, who were captured by wild tribesmen three months ago when they made a forced landing in the wild Rio De Oro region of Spanish Africa, were safe to-day, after many adventures. A ransom was paid for the men but the figure was not announced.

NEGOTIATIONS ARE CALLED OFF

Nationalist Government Announces Deadlock Over Tsinan Disorders.

TREATY TO BE REVISED.

NANKING, China, Oct. 25.—(Canadian Press.)—The Nationalist government announced to-day that the negotiations with Japan concerning the outstanding problems between two countries have ended. Only partial success was stated to have been achieved.

The announcement declared that a deadlock resulted over the Tsinan incident, neither side being willing to accept the responsibility for disorders which took place after the capture of Tsinan from the Northerners by the Nationalist army.

The Japanese are reported to have conceded China's demand for treaty revision, but the date of opening negotiations to this end had not been determined.

FOUR CONVICTS LEAVE BURWASH

Guard Forced To Walk Three Miles To Give Alarm of Escape.

MEN DAMAGE FARM CARS.

TORONTO, Oct. 25 (Canadian Press).—Police are scouring the province to-day in search of four convicts who escaped from Burwash Prison Farm yesterday by one of the most clever jail-breaking schemes ever tried so far. They cut the telephone wires and put two automobiles out of commission so that they could not be pursued immediately.

They got out of the jail by ripping the screen from a lavatory window and dropping to the ground below. The men were said to be drug addicts.

One of the guards had to walk some three miles to the nearest telephone before news of the escape could be made known.

N.Y. COMMISSION IS INDEPENDENT

Muldoon Says Sole Duty Is To Regulate Boxing in That State.

CAN'T FORM ALLIANCES.

NEW YORK, Oct. 25 (Canadian Press).—The New York State Athletic Commission will not join the proposed new international boxing association or any other nation-wide governing body if William Muldoon has anything to say about it. Working agreements with separate States are all right, but a definite alliance with the national body is out of the question, the veteran commissioner said yesterday.

"We have no affiliation with any boxing body of national scope nor, so long as I can prevent it, will we undertake such an alliance," Muldoon said. "Our situation to-day is what it always has been. We are ready to help other boxing bodies throughout the country when and if the need arises and we welcome reciprocal arrangements with our commission.

"Our State law imposes on us the responsibility for administering the statute under which boxing is conducted in this state. It does not give the authority to assume alliances with organizations or institutions whose object is to control or supervise boxing throughout the country."

NEW REVELATIONS PROMISED IN CASE

Agent For Small's Sisters Says Rosedale Dump Must Be Excavated.

TORONTO, Oct. 25.—(Canadian Press.)—Coincident with developments in the Ambrose Small mystery, brought about by investigation of the International criminologist, Dr. A. M. Langsner, Pat Sullivan, who has been investigating the case for the sisters of the missing theatre magnate, declared this morning that the Rosedale dump must be excavated and that if the government does not do it the Small sisters will.

For some years the belief has been expressed that the body of the missing man is buried in the dump. Some excavating work was done but the ground has never been thoroughly searched.

Revelations that will amaze Ontario are promised by Sullivan.

He says that he will show cheques issued in connection with the disappearance of Small that will startle the whole province.

"It's Better!" *Says a Yeo St. Woman*

"My grocer praised it so, so I thought I'd try a package and see if it was as good as he said. It's better! Rinso makes such rich, safe suds that when I take the clothes out of the washer they're whiter and newer-looking than ever. Even the most soiled pieces become spotless with only a tiny bit of rubbing. No wonder I have the clothes on the line so early now. Rinso is great for cleaning dishes, floors, sinks, too! No wonder I'm getting all my friends to use it!"

Mrs. ——, Yeo Street, Peterborough.

Science gives you a whiter wash— and saves you hours of hard work as well

WHEN Science said, "Here, in Rinso, is a way to make clothes white with no boiling and little or no rubbing," women were skeptical. It seemed too good to be true. But once they tried Rinso they joyfully agreed that science was right. Rinso brought them a glad freedom from wash day toiling and and gave them clean, white, fragrantly-fresh clothes such as every woman loves.

Rinso makes rich suds which soak out the dirt and grime. No boiling, just a gentle rub here and there and clothes are whiter than scrubbing can make them. Hours are saved, clothes last longer, work is made lighter.

Science is waiting in every package of Rinso to give you the surest wash day help the world has ever known.

Made by the Makers of LUX

Lever Brothers Limited, Toronto

The granulated soap that soaks clothes whiter

No better soap has been found for use in all makes of washing machines

Hall's Fridav Economies For October

Economy Week

You always economize when you buy at Hall's. Every article you buy—every yard of goods you purchase—is priced by us at a figure which insures your obtaining the best possible values for yourself rather than the making of the greatest profit for us. Hall's values advertise themselves.

For Just

Twenty Five Cents

Hallowe'en Prints 25c Yard

Pretty bright Coloured Prints with grounds of red, yellow, blue, orange, etc.; covered with moons, stars, clowns, cats, witches and other erie Hallowe'en decorations.

Dominion Flannels 25c Yard

Closely woven, warm cotton fabrics, printed with a variety of small figure and flower patterns for little folks' wear. All 28 inches wide.

Pyjama Flannelettes 25c Yard

Heavy English-made cloths with soft, fleecy surface, patterned with wide striped designs in combinations of white and sand, with rose, blue, green, etc.

Comforter Chintzes 25c Yard

Yard-wide fabrics, printed with pretty flower patterns in various colourings; some in bright red, with pretty Paisley arrangements in bright colours.

Pillow Cottons 25c Yard

Strong Pure White Circular Pillow Cotton in both 40 and 42-inch widths. A quality sold in most stores at 35c the yard. Don't miss this Friday.

Turkish Towels 25c Each

Good, heavy Brown Towels, striped with red and white; some white ones with fancy jacquard patterned ends in blue, mauve, rose or gold.

Linen Towelling 2 Yards 25c

Strong, good drying Pure Linen Towellings in 16-inch width. Some white grounds; others patterned with even stripes of white and natural linen.

Wash Cloths 6 for 25c

White Turkish Wash Cloths in a serviceable size, worked with lined plaids in pink, blue, mauve or gold. Good value for Friday.

White Flannelette 2 Yards for 25c

A good, strong Pure White Flannelette in a medium weight, finely woven and finished with soft, fleecy surface. On Sale Friday.

Striped Flannelettes 2 Yards for 25c

The lot includes a number of pretty patterns in the best striped arrangements and in a good variety of the usual colorings.

Staple Department, Main Floor

Dominion Linoleums

67c square yard

Several good patterns, in both 2 and 4-yard widths. Designs suitable for all rooms. Specially priced for Friday selling.

Fingering Yarns

98c lb.

Strong, soft All-Wool Scotch Yarns in a quality actually sold at $1.49 the pound. All good colours.

Shepherd's Checks

50c yd

These neatly patterned, black and white checked fabrics are always dependable for both wear and washing.

Children's Warm Wool Stockings

REINFORCED WITH FINE LISLE THREAD

This is our first offering of still another line of Children's Stockings just perfected and produced by our own hosiery mill. We can now supply them in white, black, camel and a serviceable beige colour, and in sizes which run all the way from 4½ to 9½. Good wearing, good washing, good looking Hose.

Sizes 4½ to 6½ ..... **39c** Sizes 7 to 9½ **49c**

Suedine Gloves

39c

A collection of both fancy cuffed and plain buttoned styles, in several good colourings.

Wedgewood Jugs

69c

Quaintly shaped Old English style Jugs, patterned with designs in the deep blue colour which usually characterizes this ware.

Fabric Gloves

98c

All colours, all sizes, in a wonderful range of fancy styles. Plain Buttoned Gloves and slip-ons.

Women's Silk & Wool Hose 89c

For between-season wear. For good appearance and for certain satisfaction you will find it difficult to outdo these Plain and Fancy Patterned Stockings which we are showing in all colourings.

White Fl'ette 19½c

Medium weight, 35-inch Flannelettes, finely woven and fully bleached. A good quality for all general use.

Striped Fl'ette 19½c

Another 34/35-inch cloth which we can show you in an exceptionally full range of patterns and colourings.

Cashmere Hose 59c

Strong, good wearing Cashmere Plaited Hose in all women's sizes and in good shades of peach, nude, black, grey and champagne.

Leather Purses $1.00

Both pouch and flat styles, in black, blue, tan, sand, grey and other good shadings. All of real leather.

Fine Wool Santoys

95c

Most of our customers know the quality of this fine, firm, good wearing wool fabric. All colours.

Coloured Satins

98c

Heavy, yard wide, bright surfaced Satins in black, grey, green, gold, mauve, blue, brown, white, sand, etc.

Fine Dress Velveteens

1.25

Soft, rich surfaced Velveteens of medium weight, in brown, navy, black, Dutch blue, grey, tan, etc.

Marble Clocks

98c

They are an ornament to any room. They keep good time. The very best Clock value you have ever seen.

54 in. Wool Flannels

98c

These soft All-Wool Flannels are fully 54 inches in width, and are stocked in red, blue and all other colours.

RICHARD HALL LIMITED

GOOD PLOWING ON CAVAN FARM

(Continued from Page 1)

with a trust company whereby this prize will be awarded annually in perpetuity at the events mentioned, and to the organizations listed, the generosity of the donor, and his personal desire to aid agriculture, finding practical expression in this manner, which invloves, indeed, a very considerable expenditure of money. Rules and regulations governing the awarding of the prize are made by the Department of Agriculture, one of these being that the winner shall have it suitably engraved, "so that when it is passed on to your children, and your children's children, they will always be informed how it first came into the family."

Mr. Eckhardt specially urged Mr. Collins, on Wednesday evening, to use the service daily "because it will improve by use, and was never intended to be wrapped up in paper and put away in a cupboard, or a box."

Urges Annual Banquet

He complimented the association on the good class of plowing done, and in closing his remarks, urged a community banquet as a fitting finish to the annual match, when all prizes would be presented and speeches made. "Thus you will gain the added interest of business men and of agriculturists, and all will work together for the common good, since agriculture is the basis of all prosperity in every country worth the living in."

Mr. Collins made suitable acknowledgement of prize presented to him, and the president promised to see that he is furnished with the proper wording for the inscription to be put upon the silver. The entire prize list is as follows:

Class 1, in sod, open to all single plows; Committee: I. W. Larmer, L. Fallis.—1, David Sharpe, crown land and finish; 2, Wilfrid Shortt, Woodville.

Class 2, stubble, open to those who never won a prize in any recognized plowing match; Committee: H. A. Fallis, G. Armstrong.—1, Robert Balletine, Ida, crown, land and finish; 2, Lloyd Sutton; 3, H. Pacey, Frazerville.

Class 3, (stubble, single plows, open to boys 18 years and under; Committee: John Greer, G. A. Fair.—1, Wilfrid Ferguson, Stouffville, crown, land and finish; 2, Fred Webster.

Class 4, jointers in sod; Committee, B. Sharpe, A. J. Henderson, L. W. Smith.—1, Tom McCamus, crown, land and finish; 2, Emery Windrim, Omemee.

Class 5, jointers in sod, open to single plows, narrow to medium; Committee: B. Sharpe, L. W. Smith—1, John O'Brian, Indian River, land and finish; 2, Charles McLean, Woodville, first on crown; 3, John Graham.

Class 6, in sod, open to boys 21 years and under; Committee: R. O. Larmer, H. Tate.—1, Harold Collins, Keene, land and finish; 2, Claire Winslow, first on crown; 3, Harry McCanuis.

Class 7, two-furrow plows, open to all; not less than three horses to be used except for opening and finishing; Committee: R. J. McKnight, J. L. McCamus.—1, V. R. Hunter, land and crown; 2, L. C. McNeil, first for finish.

Class 8, tractors, open to all; Committee: J. A. Vance, George Berry, Jr.—1, Garnet Burns, Peterborough, crown, land and finish; 2, Harry McBain; 3, Ross Carr, Frazerville.

Class 9, professional and business men only; Committee: W. R. N. Sharpe; A. J. Fallis.—1, E. Lillico, Peterborough; 2, Stewart Hall; 3, Thomas Harkness.

Specials

For youngest plowman—Wilfrid Ferguson, Stouffville.

For best outfit.—R. J. McKnight.

For best broken plow team.—R. J. McKnight.

The officers of the association are: L. H. Winslow, president; 1st vice president, H. A. Fallis; 2nd vice president, Bruce Sharpe; secretary-treasurer, V. R. Hunter.

Directors.—A. J. Henderson, G. Berry, Jr.; J. L. McCamus, W. R. N. Sharpe, A. J Fallis, G. A. Fair, J. Greer, A. B. Kennedy, G. Armstrong, R. O. Larmer, L. M. Fallis, I. W. Larmer, R. McCamus, L. W. Smith, J. A. Vance, Stewart McGill, V. R. Hunter, W. Atcheson, G. Bonner, W. T. Donaldson, L. C. McNeil, W. Belch.

Generous donations both of cash and goods are made toward the prize list by merchants both of Peterborough and Millbrook, and the association is sincerely appreciative of the assistance thus given.

FOR WEDDINGS

ANNOUNCEMENTS, INVITATIONS, Cake Boxes and Cards. Acknowledgment of Gifts, etc. For sale at Examiner South Store. dtf-2260

The Old Reliable

Always the Best

Never Equalled for 50 Years

LAKEFIELD BOY ON O.A.C. TEAM

Frank Dench One of Judging Team Which Visited National Dairy Show.

FINISHED FIFTH.

Frank Dench, a Lakefield boy attending the Ontario Agricultural College at Guelph, was one of the team of four from that institution which captured fifth place in the National Dairy Judging Competition held at Memphis, Tennessee, last week. He is believed to be the first Peterborough boy ever to make the O.A.C. judging team and the record made by this team this year is remarkable in view of the fact that it competed against the chief Agricultural College teams in United States and Canada.

Premier honors were won by Illinois, while Wisconsin was second, Iowa third and Cornell, N.Y., fourth. The members of the team were G. D. Graham, Ottawa; Ian McLeod, Dunvegan; F. L. Ford, Armstrong, B.C.; and F. L. Dench of Lakefield. Professor J. E. Sieckley was the coach.

In addition to having finished well up in the competition the boys won the Holstein Cup, having excelled all others in judging this breed of cattle. Ian McLeod also captured fifth place in the individual competition.

WEDDING BELLS

McADAM—HALL.

The marriage was solemnized yesterday afternoon at Knox manse, by Rev. William McDonald, of Thomas Anderson McAdam, of Otonabee, to Emma Myrtle Hall, of Apsley.

Witnesses were Mrs. William McDonald and Mrs. E. Thoms, Rubidge Street, sister of the groom. The couple will reside in Otonabee.

FOX—SPRY.

(Examiner Correspondence)

STIRLING, Oct. 25.—A very pretty house wedding took place at the home of Mr. and Mrs. Thomas Spry at noon on Tuesday wheen their second daughter, Edna May, became the bride of Mr. Earl Fox, son of Mr. John Fox of Campbellford. The ceremony was performed by the Rev. A. N. Reid of St. Andrew's Presbyterian church in the presence of the immediate relatives of the contracting parties. The bride, dressed in powder blue georgette and carrying a bouquet of roses, was given away by her father and was unattended. The wedding march was played by Mrs. Wynne of Campbellford.

After congratulations were received a buffet lunch was served.

The happy couple motored to Belleville, where they entrained for Ottawa and points east, where the honeymoon will be spent. Many beautiful presents testified to the popularity of the bride.

YOU POOR KID, WHY ARE YOU SO SKINNY

Don't your Mother know how to put pounds of good healthy flesh on your bones in just a few weeks.

Tell her every druggist has McCoy's in sugar-coated tablets now so that in just a few weeks she can help you get back your appetite—make your body stronger—your feet nimble and your mind keener.

Tell her if they don't help greatly in 30 days she can get her money back.

Tell her that McCoy's Cod Liver Extract Tablets are full of weight increasing and energy creating substances and are the most successful flesh producers and health builders she can find.

One sickly thin kid age 9, gained 12 pounds in 7 months.

She must ask McDermid & Jury, Bond's, Lynch's and Giles' Drug Stores or any good druggist for McCoy's Cod Liver Extract Tablets—60 tablets—60 cents—economy size $1.00—as pleasant to take as candy.

OBITUARY

MRS. EUGENE DOWNEY.

The death took place at 182½ Hunter street, Peterborough, on Wednesday, October 24, 1928, of Mrs. Eugene Downey, leaving to mourn her loss besides her sorrowing husband, one daughter, Mrs. Russell Long, of Campbellford and two sons, Alex of Hastings, and Kenneth, of Peterborough.

The funeral will be held on Friday, October 26, at 8.45 a.m., from the family resilence to St. Peter's Cathedral and St. Peter's Cemetery.

JAMES GARDNER.

The funeral of the late James Gardner, whose death occurred in Peterborough on Tuesday, October 23, will be held from his late residnece, Norwood, to Norwood cemetery, on Friday, October 26, at 2.30 p.m.

ERNEST DE LA PLANTE.

The death occurred in St. Catharines on Tuesday, as the result of an automobile accident on Friday, of Ernest de La Plante. Mr. de La Plante was born in Peterborough, and lived here until four months ago, when he went to St. Catharines to engage in business with his brother-in-law, J. Birdgeneau.

There are left to mourn his loss, three daughters and three sons, Mrs. L. C. Houedry, of St. Catharines; Mrs. J. Birdgeneau, of Port Dalhousie; Mrs. Ora Masters, of Peterborough; Joseph and Godfrey, of Toronto, and Fremus, of Ranier, Oregon. There is one surviving sister, Mrs. Andrew Larocque, of Ottawa, and one brother, O'Dinno de La Plante, of Peterborough.

The remains arrived in Peterborough on to-day's noon train, and the funeral will take place Friday from his brother's residence, 178 Lansdowne street, to Sacred Heart Church and St. Peter's Cemetery, at 8.45 a.m.

Eat More Milk

Produced in Canada

IF children or grown-ups dislike to drink milk, let them eat lots of it in cream soups, sauces, puddings. All cooking achieves new heights of smoothness and richness when made with Carnation Milk—pure, whole milk evaporated to double richness. Saves on butter and cream and *it keeps.*

Write for free Cook Book

Carnation Milk Products Co. Limited
Aylmer, Ontario

Carnation Milk

"From Contented Cows"

Lakefield

(Examiner Correspondence).

LAKEFIELD, Oct. 25.—Mr. and Mrs. Lavieille and Mr. Noel Lavieille and Mr. Kenneth Martin motored from Toronto on Sunday and were guests of Mr. and Mrs. W. S. Remnant.

Mr. Frank Carroll of Young's Point was in the village on Saturday.

Mrs. and Miss Daubuz were in Peterborough on Monday.

Mrs. F. M. Young of Young's Point was in the village on Saturday.

Mr. T. A. Simpson is in Windsor, Ontario, this week, attending the 26th annual conference of the Dominion Council of the A.Y.P.A.

Mr. Cam of Montreal is in the village on business with the Canada Cement Co.

Miss Yvonne Stuart of Toronto is visiting at her home in the village.

Miss M. Hampton was in Peterborough on Friday attending the "Made-in-Canada" Fair.

Mrs. Robert Bullock and Miss Edith Bullock left on Tuesday to spend the winter with relatives in Flint, Mich.

Mrs. Jackson of Peterborough was the guest of Mr. and Mrs. W. W. Yale on Saturday.

Mrs. E. Cameron attended the Made-in-Canada Fair on Friday in Peterborough.

Miss Hazel Crawford, who has been visiting her parents in the village, returns to Toronto on Monday.

Mr. and Mrs. A. B. Burrows were in Peterborough on Wednesday, taking part with St. Paul's Choir in the musical festival held in connection with the Made-in-Canada Fair.

Mr. and Mrs. T. W. B. Marling were in Peterborough on Thursday, meeting the former's sister, Miss Sarah Marling, of Toronto, who is coming to the village as their guest.

Mr. and Mrs. George Marshall and sons, Kenneth and Russell, of Toronto, were guests of Mr. and Mrs. F. C. Marshall, on Sunday last.

Mrs. J. H. Moore was in Peterborough on Friday attending the Made-in-Canada Fair.

Mrs. W. C. Dunford and daughters, Phyllis and Joyce, of Toronto, are guests of Miss Amy Watson.

Miss Duff spent the week-end with friends in Peterborough.

Mrs. Elmsley and Master Peter Elmsley were in Peterborough on Wednesday.

Miss K. E. Simpson of Toronto spent the week-end at her home in the village.

Mr. and Mrs. O. A. Langley were in Toronto on Monday attending the funeral of Mrs. John P. Langley.

Mr. W. W. Yale was among those who attended the laymen's banquet in Peterborough on Thursday night.

Mr. and Mrs. George Hutt were in Kettleby on Sunday last visiting the former's parents.

Miss Stenner, who has been visiting Mr. and Mrs. Charles Stenner, returned to Toronto on Saturday.

BAD LEGS

Have You Varicose or Swollen Veins and Bunches Near Ankle or Knee?

To stop the misery, pain or soreness, help reduce the dangerous swollen veins and strengthen the leg, use Moone's Emerald Oil. This clean powerful penetrating yet safe antiseptic healing oil is obtainable at all first-class drug stores.

In hundreds of cases Moone's Emerald Oil has given blessed relief. Splendid for Ulcers, Old Sores, Broken Veins and Troublesome Cases of Eczema.

McDermid Drug Co., Ltd.
McDERMID & JURY
BOND'S DRUG STORE

MOONE'S
EMERALD OIL

BRONCHITIS

At bedtime rub the throat and chest thoroughly with—

VICKS VAPORUB

Over 21 Million Jars Used Yearly

JEAN RIDDICK SILK SHOP

412 George St.

The Cheapest Store in Town Where You Get Values.

Your choice of Ladies' Comfortable Wool Sweaters. New styles. Regular up to $6.00. Special $3.99

Boys' Sweaters for 39c

Ladies' Lisle Hose 13c
2 Pairs for 25c

Ladies' Silk and Wool Hose, seconds 39c

Ladies' Silk and Wool Hose, all firsts. Special, per pair, 59c

Children's Wool Vests. Very Special 50c

Ladies' and Children's Lined Bloomers 50c

Girls' and Children's Silk Plaited Hose. All sizes. Special 39c

Ladies' Silk Slips. Regular $2.25. Special $1.69

Girls' Heavy Silk Plaited Stockings. All sizes. A wonderful bargain. Pair 49c

Advertise in The Examiner

Compare Cash Prices With Credit Prices

TECO STORE

Store Hours: 9 a.m. to 6 p.m., including Saturday. Telephones: Teco Store 3000; Housefurnishing Building 138

Teco Prices Are Cash Prices

Our Aims—Best Value, Superior Assortments, No Misrepresentation, Satisfactory Service

Friday is Bargain Day

Extraordinary Silk Value!

Printed Georgettes and Crepe de Chines, Yd. 1.89

Here you will find an exceedingly wonderful buy for your afternoon or evening frock. Regularly sold at 2.95 and 3.50. A lovely selection of patterns and colorings. The biggest value of the season. Full 38 ns wide. Friday Bargain Day, yard..... **1.89**

—Second Floor, Teco Store

Children's Wool Bloomers 50c

Lovely quality, warm and cosy. Nicely made with strong elastic at knee and waist. Colors are navy, henna, rose, blue, sand, red and green. Sizes 2 to 6 years. Exceedingly good value for an all-wool garment. Friday Bargain Day, pair..... **50c**

Children's Fleece-Lined Waists 39c

You can depend upon these Waists keeping the young folks warm. Well made, nicely bound. Has suspender clips and also buttons for button-on pants. Sizes 18 to 24—2 to 6 years. Friday Bargain Day, each..... **39c**

—Second Floor, Teco Store

Aluminum Preserving Kettles Outstanding Value, Each 1.59

Best Quality "Wear-Ever"

Do not miss buying one of these large size "Wear-Ever" Preserving Kettles. Strongly made with dip handle, also swing handle, reinforced in grooved sides. Size 12 inches across and 8 inches deep. Exceptional good buy. Friday Bargain Day, each..... **1.59**

—Basement, Teco Store

Warm Pullovers

Exceptional Value

Beautiful quality of wool, ribbed style, with "Turtle" neck. Choice selection of two-tone shades of green and brown; also combination colors of rose and white, sand and blue, and black and cardinal. All in dainty stripes. Sizes 2 to 6. Friday Bargain Day, each..... **2.25**

—Second Floor, Teco Store

"Perfection" Corselettes Pair $1

In the group are Corselettes and Girdles, Made of attractive rayon stripe material, strong elastic side gores. Splendid fitting and inexpensive garment. Corselettes, sizes 20 to 40; Girdles, 24 to 32. Friday Bargain Day.... **$1**

5c to $1 Department, Main Floor

Extraordinary Suit Value!

Two Pant Suit $25

Smartly tailored in single and double-breasted styles. Made of splendid quality navy blue serge or tweed in fancy mixtures of grey, fawn and brown. A wonderful opportunity for men that require a good business Suit. Sizes 34 to 44. 2-Pant Suit. Friday Bargain Day..... **$25**

—Main Floor, Men's Shop

Men's Caps, Ea. 50c

Just 48 only in these smart 8-piece top Caps. Choice of grey, browns and fawn; plain shades and check effects. A broken line of better qualities, in sizes 6⅞ to 7⅜. Friday Bargain Day, each..... **50c**

—Main Floor, Men's Shop

Flannelette Sheeting Yard 59c

Outstanding Value

72 Inches Wide

For your extra large size beds. Here is an economical way of buying a real good quality All-White Flannelette Sheeting. Heavy, soft napped finish, warm and splendid wearing. Note the width and low price. Friday Bargain Day, yard..... **59c**

—Second Floor, Teco Store

Irish Damask Cloths 79c

Serviettes, 1.35 Dozen

Splendid quality for everyday use. Snowy white Cloth in the popular dice pattern. Full 54 inches square. Napkins to match, 18 inches square. Would make a very serviceable present. Come early—

Cloths..... 79c

Serviettes.... 1.35 Doz.

—Second Floor, Teco Store

Favorite Candy

Sugared Fruit Slices, pure, pleasing and nutritious. All flavors. Buy a lb. box tomorrow. Friday Bargain Day, lb. box... **29c**

Kisses. New shipment of Kisses have arrived. Friday Bargain Day price, lb..... **20c**

—Main Floor, Teco Store

Shopping Bags Each 39c

Made of strong quality black leatherette. Two strap handles. An ideal Bag for marketing or shopping. Very useful size. Friday Bargain Day, each.. **39c**

—Main Floor, Teco Store

Boys' Windbreakers Each 1.98

Warm and comfortable for the cold wintry days. Made of splendid quality material. The Mackinaw has 2 pockets, knitted waist and button cuff. Assorted designs in check patterns. Sizes 24 to 34. Friday Bargain Day, each..... **1.98**

—Main Floor, Men's Shop

Men's Quality Hose

For men that like silk and wool and all-wool cashmere they will find a great saving in buying this remarkable Hose on Friday. Plain and check patterns. All first quality. Sizes 10 to 12. Friday Bargain Day, **50c**

Four-in-Hand Ties Each 25c

Come early. Choice selection from 100 of these Men's Ties, in dots and neat check patterns. An everyday Tie. Exceptional good value. Friday Bargain Day, each..... **25c**

—Main Floor, Men's Shop

Krinklette Bedspreads

Remarkable Value

Each 1.69

Extra large, full double-bed size. All-white with the ripplette. The only Spread that you do not have to iron. Will give plenty of service and look nice and clean. Size 72 x 90 inches. Friday Bargain Day price, each..... **1.69**

—Second Floor, Teco Store

Yard-wide Drapery Chintz per Yard 19c

Early buyers will find a selection of new designs and colorings. Suitable for drapes, comforter and cushion coverings. Light and dark grounds, in new floral patterns. Full yard wide and a real good cloth. Friday Bargain Day, yard... **19c**

—Second Floor, House Furnishings Bldg.

Exceptionally Dainty Curtains Pair 98c

Made of fine cream and ivory scrim. Smart and pretty sets, comprising Curtains, Valance and Tie-Backs. Neat plain or figured rayon silk insert border, ruffled edge, with edged stitching. Both in colors of gold, rose, blue and orchid. All double-stitched frills. Size 2¼ yards long. Friday Bargain Day, pair..... **98c**

—Second Floor, House Furnishings Building

200 Window Shades Each 69c

Again we received a shipment of these splendid quality Oil Opaque Shades, mounted on strong spring rollers. Colors are cream, green or white. Size 37 x 70 inches. With brackets, nails and ring pull, complete. Friday Bargain Day, each..... **69c**

—Second Floor House Furnishings Bldg.

Table Oilcloth Squares

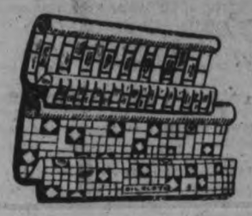

Save your better table linen and use these for the kitchen. Two sizes. The 45-inch square comes in red and white, also white and red; the 54-inch square comes in white with blue brocaded design. Friday Bargain Day, each..... **49c** and **89c**

—Second Floor, Teco Store

Earthenware Jug

Dainty and prettily decorated in floral design with gold edge trim. Comes in three sizes, ½ pint, pint and quart. Friday Bargain Day, each..... **20c 30c 45c**

Spoon Trays

Splendid quality China Spoon Trays, white ground, with pretty designs of fruit, bird and floral patterns; neat gold conventional pattern on border. Friday Bargain Day... **25c**

—Basement, Teco Store

Wash Tubs 98c and 1.18

Strong and durable Galvanized Wash Tubs. Extra heavy quality, well made, with wooden grips in the drop style, and attachment at side for holding wringer. Two sizes, 11 x 20 and 11 x 22 inches. Just 12 of each size. Friday Bargain Day, each.. **98c** and **1.18**

—Basement, Teco Store

100 Bottles Toiletries, 2 for 25c

Choice of Lemon Lotion, Witch Hazel Cream, Cucumber Cream, Toilet Water, Rose Water and Glycerine. All 4-oz. bottles. Friday Bargain, **2** for **25c**

5c to $1 Department, Main Floor

Biscuit Barrels

As a dainty gift these beautiful China Biscuit Barrels are very acceptable. Yellow ground with American Beauty rose pattern. Nickle-plated lid and handle. Generous size. Friday Bargain Day.. **1.25**

Celery Trays

Made of fine china, with dainty floral design, green foliage and gold trim. Very useful and suitable as a prize. Size 4 inches wide and 12 inches long. Friday Bargain Day, each.. **50c**

—Basement, Teco Store

Friday - Second Day of the Sale of Art Needlework

Tea Towels of Stamped Linen

Not the common-place things of a few years ago; quite interesting now with prettily stamped patterns—cups, saucers, knives, forks and spoons, teapot and so forth. All ready to be embroidered. In pure linen crash, with hemmed ends and red or blue typed borders with the words, "All-Linen Glass Cloth." Size about 19 x 28 inches. Special at, 21c each, or..... **5 for $1**

Stamped Pieces in Ecru

Stamped for embroidery in an attractive lazy-daisy and lattice design. Centrepiece on material, 36 x 36 inches; Scarves on material, 18 x 54 inches; Cushion Tops and Backs, 18 x 22 inches. Special, each..... **45c**

—Main Floor, Teco Store

Stamped, Unmade Flannelette Nightgowns

A touch of embroidery will quite transform these cozy Gowns! The designs are charming wreath and bow-knot with square cut neck, or basket and butterfly patterns with round neck. Neck and sleeves are stamped for scalloping. Special at, each..... **98c**

Hemstitched Linen Pillow Cases, Each 69c

Stamped for embroidering, each, 69c! Every woman welcomes the gift of Embroidered Pillow Cases as an attractive addition to her linen supply. These are of heavy Irish linen, with hemstitched hems. Stamped for embroidery in butterfly, basket, lazy-daisy, lattice or wreath designs. About 41 inches wide. Special at, each..... **69c**

On the Main Floor, Teco Store

Stamped Pillow Cases Each 39c

Good quality Bleached Cotton Cases with wide hemstitched hems. Stamped for embroidery in wild rose, wreath, lattice, cross-stitch and basket designs. About 42 inches wide. Special, each..... **39c**

—Main Floor, Teco Store

Stamped Linen Guest Towels Soecial, Each 29c.

A happy solution for the girl who likes to give her friends individual gifts—for these Towels are all ready stamped in gay butterfly, basket and floral designs. Of oyster linen crash, with hemstitched borders of rose, blue, gold, green, mauve and salmon. Size about 17 x 28 inches. Special, each..... **29c**

Luncheon Cloths

Stamped for embroidery, are quite the vogue, for everyone uses them so very much in these days of highly polished tables. Of heavy Irish linen with blue or gold hemstitched designs. Size about 36 x 36 inches. Special, each..... **1.39**

Stamped Linen

Every girl, prospective bride or mere woman, tucks away these wanted pieces to embroider in her leisure moments. Of excellent quality oyster linen crash, stamped for embroidery in French knot or daisy designs.

Centrepieces, on material 36 x 36 inches. Special, each..... **59c**

Scarves, on material 18 x 45 inches. Special, each..... **49c**

Three-piece Buffet Sets, 12 x 40 inches. Special, each..... **29c**

Stamped Unmade Aprons

Every woman likes to feel she owns a few Aprons with a touch of hand-work. These are of popular unbleached cotton, with neck and pocket prettily bound in fast colors of rose, green, blue, mauve and tangerine. Stamped ready for deft fingers to embroider in basket, butterfly and French knot designs. Special, each..... **39c**

—Main Floor, Teco Store

Women's Patent Black Kid Shoes 2.95 and 3.95

Regularly $5 to $7

125 pairs of high-grade Shoes in various styles: One and Two-Strap, Ties, Oxfords and Pumps. Smart Cuban and Spanish heels. Exceptionally stylish and comfortable. Sizes 2½ to 7 in the lot. Friday Bargain Day..... **2.95** and **3.95**

—Main Floor, Teco Store

Men's and Boys' Footwear

Men's Full Grained Work Boots, solid leather soles and heels, standard screwed. Wonderful value. Sizes 6 to 11. Friday at..... **3.25**

Boys' School Boots, black kip, solid leather soles and rubber heels. Splendid wearing Boots. Sizes 1 to 5. Friday..... **2.50**

—Main Floor, Men's Shop

Corselette Special, per Pair 1.49

A special Corselette for the slight to average figure. Smart, dainty striped fabric with rayon top. Elastic inserts over the hips. Lightly boned through front. Exceptionally good value and a great saving. Sizes 30 to 36. Friday Bargain Day, pair.... **1.49**

—Second Floor, Teco Store

TECO STORE

OPERATED BY T. EATON Co. Limited

PETERBOROUGH

Willow Chairs, Each 3.95

Made of splendid quality seasoned willow, natural shade. Some have strong spring seats and others with solid seats. Very comfortable and cheery for bedroom, living-room or den. Regularly $5. Friday Bargain Day..... **3.95**

—Third Floor, House Furnishings Bldg.

WOMEN'S PAGE

Neighborly Notes

(Please 'phone items to 1600 or 1601)

Miss Dorothy Worboy left this morning by motor for Windsor, to attend the Dominion A.Y.P.A. conference and to give an address during the session on the subject of "Best Methods of Fostering Fellowship." Miss Worboy is representing the A.Y.P.A. of All Saints' Church at the Conference.

• • •

Miss Audrey Wainwright of 533 Park street, spent the week-end in Ottawa with friends.

• • •

Friends of Mrs. Thomas Duncan will regret to learn that she is ill in Nicholls Hospital.

• • •

Mr. and Mrs. David Stewart of Toronto were week-end guests of Mrs. G. Lee and Mrs. W. Flannery.

• • •

A jolly Hallowe'en party was held on Tuesday evening in the hall of the Woodmen of the World, under the auspices of the Companions of the Forest, No. 136, A.O.F. There were about fifty people present, including members and friends and brothers from Court Stanley and juveniles from the Girls' Sunbeam Circle. Mr. Plunkett, who is acting as organizer for Court Stanley, was preesnt also. The evening was spent in the enjoyment of games and dancing, with excellent music supplied by Mr. Jack Marshall. Mrs. R. Bugg acted as convenor of the program of games and of the Grand March, while Messrs. Day and Plunkett were judges of the costumes. Prizes were awarded to Miss E. Freeman as Hallowe'en in the ladies' fancy costumes; Mrs. Thompson as a Bride, Miss R. Puddick as a Highlander, Mrs. Anderson as a Scotsman, Miss L. Loft as Hallowe'en in the girls' fancy costumes, and Earl Record as a comic gypsy. The Companions of the Forest served refreshments, which brought the evening to a close.

• • •

Mr. and Mrs. J. Francis, of 413 Sheridan street, wish to announce the engagement of their two sons, William F. C., eldest son of Niagara Falls, N.Y., to Winnifred Hobdon, second daughter of Mr. and Mrs. Hobdon, formerly of Boynton, Florida, the marriage to take place at St Peter's Anglican Church, Niagara Falls, N.Y., on November 28th; and of Ernest F. M., to Mary Margaret, third daughter of Mr. and Mrs. Murphy of 180 Dufferin street, the marriage to take place at the Immaculate Conception Church, on October 30th.

• • •

Miss Marling of Toronto is visiting her sister-in-law, Mrs. Birchall, in Lakefield.

• • •

Miss Nora Thompson of Toronto, who speaks to the members of the Women's Art Association to-morrow afternoon on "Books on Art Subjects," will be the guest of Mrs. R. M. Waddell during her stay in the city. Miss Thompson, who recently returned from a trip to Europe, is a graduate of Toronto University and a post graduate of Oxford University.

The Misses Florence Hutchinson, Florence Snelling and Aloha Horn, representing the A.Y.P.A. of St. John's Church, left this morning by motor for Windsor, where the Dominion Conference of the A.Y.P.A. is being held this week.

• • •

Dr. and Mrs. G. Raymore Scott have returned from a visit to Preston Springs.

• • •

Mr. and Mrs. Thomas H. Perrin, Bailieboro, Ont., announce the engagement of their only daughter, Ethel Pamelia, to Mr. Arthur James Buttars, only son of Mr. and Mrs. Charles E. Buttars, Bewdley, Ont. The marriage to take place on Wednesday November the seventh.

• • •

On Tuesday afternoon, little Dorothy Ross, daughter of Mr. and Mrs. Robert Ross of 665 George street, entertained a number of her small friends at a jolly birthday party. Many pretty gifts were received by the youthful hostess. Decorations of the rooms and table and colors of the favors were carried out according to the Hallowe'en season. Among those present were Betty Allen, Shirley King, Frances Latimer, Joan Magee, Ruth Telford, Kathryn Wearing, Patricia Watson, Burton McBride, and Stuart Saunders. Assisting were Miss Florence Vickers and Miss Isabel Mackay.

• • •

Miss Maud Stevens of Lindsay visited Mrs. Stanley Werry, Rubidge street, this week.

• • •

Rev. J. H. Sutcliffe of Murray Street Baptist Church and Rev. W. S. Edgar of Gilmour Memorial Church have returned from Hamilton, where they attended the Baptist Convention of Ontario and Quebec, held in St. James Street Church there. Last Sunday evening, both took part in the services at Dundas Baptist Church, where Rev. W. E. Morrow, former pastor of Park Street Baptist Church here, is in charge. Rev. Mr. Edgar preached and Rev. Mr. Sutcliffe sang two solo numbers. On Sunday morning, Rev. Mr. Edgar also preached in St. Paul's Presbyterian Church, Carluke.

• • •

Mr. J. Simpson of Lakefield motored to Windsor this morning to attend the Dominion Conference there of the Anglican Young People's Associtaion.

• • •

A very pretty and well-attended tea was held on Tuesday afternoon at the residence of Mrs. Frank Pakenham, 300 Boswell avenue, under the auspices of the W. A. of All Saints' Church. A spirit of cheerful good fellowship animated the gathering, which was attended by members of various organizations of the church and was extremely successful, the ladies clearing the sum of forty dollars for their efforts. The guests were received by Mrs. Pakenham, Mrs. J. D. Paterson and Mrs. J. M. McCulloch, president of the society, and were ushered into the tea room by Mrs. J. W. LeBarr. Tea was poured by Mrs. W. G. Harris, assisted by Mrs. Frank Dawson and Mrs. E. Beatty. A sale of home-made cooking was in charge of Mrs. W. Thorne and Mrs. J. Edgar and a sale of candy was supervised by Mrs. H. E. Connolly and her daughter, Miss Isabel Connolly. A 'white elephant' sale was looked after by Mrs. Dummitt and Miss E. Brown. Mrs. R. Wolstenholme was convenor of the tea room and Mrs. I. Boddison acted as treasurer. A very enjoyable program consisted of readings given by Mrs. H. E. Connolly, Miss Irene Breckenridge and little Ruthie McNeely; instrumental numbers by Miss M. Benor and Miss A. Williams, and vocal solos by the Misses H. Burns, E. Jackson, A. Batten and I. Connolly, with accompaniments played by Mrs. W. A. Greenslade and the Misses Connolly, Batten and M. McCabe. Decorations of the rooms were very attractive in the seasonal colors, the black cats and the pumpkins of the Hallowe'en month and a profusion of marigolds, which also centered the lace-draped table, arranged with four silver candlesticks holding black and yellow candles.

• • •

Miss Stephanie Wainwright of Park street spent the week-end in Toronto.

• • •

Mr. and Mrs. T. H. Bullied and children, of Toronto, were week-end guests of Mrs. G. Lee and Mrs. W. Flannery.

• • •

Mr. and Mrs. Charles L. Brewer are attending the funeral in Port Hope to-day of Mrs. Brewer's mother, the late Mrs. Brand, with whom Mrs. Brewer has been staying for the past month.

• • •

Mr. and Mrs. Bruce Fairbairn of Lindsay, formerly of this city, were guests of Mr. and Mrs. Stanley Werry this week.

• • •

Mr. Jack Dossett is representing All Saints' Church at the Dominion A.Y.P.A. Conference being held in Windsor this week.

• • •

Dr. H. M. Yelland has returned to the city after spending a week at the Mayo Brothers' Clinic, Rochester, Minn.

• • •

Mr. and Mrs. Milton Cornwell and son Donald, of Beloitt, Wisconsin, motored to the city to spend the week-end with Mr. and Mrs. G. Harry Hutchison, Sheridan street, leaving yesterday for Owen Sound.

• • •

Mr. and Mrs. A. MacNab of Weller street are holidaying in New York city over the week-end.

• • •

Under the capable direction of Mr. W. J. Brooks, chairman, the Quaker Tennis Club members held a good time party at the Downyflake last evening to mark the closing of activities for the season of 1928. A number of friends participated with the tennis players in a thoroughly enjoyable frolic. The program of the evening consisted of dancing, games and supper, followed by the presentation of cups to the winners of the annual club tournament. Excellent music was supplied by Mr. Jack Marshall. Those winning cups were Miss Eva McIlmoyl (ladies' singles), the Misses Pickering and Stephens (ladies' doubles), Miss Naish and Mr. Cross (mixed doubles), Mr. Eric Vincent (men's singles), and Messrs. Cross and Ash (men's doubles). Among those present were the Misses Grace Sharp, Esther Thornton, Mary Thornton, Bertha Pickering, Mae Warner, Lillian Murdock, Zelda Northy, Eva McIlmoyl, Greta LeBarr, Lola Leach, Alberta Throop, Frances McFadden, Mattie McCulloch, Helen Lynch, Billie Robinson, Helen Hollingsworth, Gertrude Gimblett, Lily Naish, Myrtle Green, and Messrs. C. Ash, A. Robertson, E. V. Morphet, H. C. Throop, J. Thornton, W. Cross, J. O'Toole, L. B. Cunningham, G. E. Nicholls, W. A. Donnelly, W. J. Brooks, W. E. Vincent, J. M. Greeley, G. Stewart, E. W. Jones, F. G. Ash, J. A. LeBlanc, E. Catton, G. Greene, L. Gandy, W. H. White and D. A. MacTavish.

PAYNE'S
PAYNE DRUG STORE

The Beginning of a Cold If you Take Rexall Cold Tablets you will get relief immediately.

Rexall Cold Tablets are 25c Box, and Sold by

E. L. PAYNE
Cor. George and Simcoe Opp. Teco Store. Phone 146. Free Delivery

CRACKERS, MILK KEEP MAN OF 51 ALIVE

"All I could eat was crackers and milk, due to gas. I began taking Adlerika, and now at 51, I am a new man and eat anything."—L. Garlepy.

Even the FIRST spoonful of Adlerika relieves gas on the stomach and removes astonishing amounts of old waste matter from the system. Makes you enjoy your meals and sleep better. No matter what you bowels, Adlerika will surprise you. Bond's Drug Store, McDermid & Jury, McDermid Drug Co.

THE MIRROR OF THE MODE

By Mary Marshall.

Silver-finished necklace and bracelet of wood and gilt metal from Lelong. The ring is of metal and ivory.

When in contemplating the needs of your new wardrobe it suddenly occurs to you that what you need to complete this afternoon costume or to add distinction to that evening ensemble is a large colorful ring—you may be quite sure that the same thing is occuring and has already occurred to other women. The very fact that you feel ready for the return of a certain fashion shows that the stage is set for the return of precisely that fashion.

Fashionably speaking, rings haven't been especially important lately. Chokers, necklaces, bracelets and earrings have been depended upon to provide the necessary touch of jewelry and there have been all sorts of ornaments for hats and frocks besides. But rings have assuredly come into their own again and many of them are very striking. The ring shown in the sketch is of metal and ivory cleverly contrived to accentuate the graceful curving of the finger. The necklace above bears the unmistakable impress of the house of Lanvin and the bracelet is of wood, gilt and metal.

There is a new way for working out color harmonies between frocks and colored gems. It is rather simple when you know how it is done. Consider your frock in terms of primary colors or combinations of primary colors and then choose a gem stone of the color or colors left out in the frock. Thus a frock of violet—composed of red and blue—would best set off the beauties of yellow topaz. Emeralds—consisting of blue and yellow mixed into green—call for a background of some of the red shades. Sapphires of pure blue call for a background of orange containing red and yellow.

Following this rule, gems should always be worn on contrasting backgrounds or on an off-white back-ground that is tinged with just a suspicion of the contrasting shade. Thus for evening, rubies look best on off-white of a slightly greenish tone, and amethysts on a soft maise.

(Copyright, 1928, McClure Syndicate.)

COLDS THAT DEVELOP INTO PNEUMONIA

Persistent coughs and colds lead to serious trouble. You can stop them now with Creomulsion, an emulsified creosote that is pleasant to take. Creomulsion is a new medical discovery with two-fold action; it soothes and heals the inflamed membranes and inhibits germ growth.

Of all known drugs, creosote is recognized by high medical authorities as one of the greatest healing agencies for persistent coughs and colds and other forms of throat troubles. Creomulsion contains, in addition to creosote, other healing elements which soothe and heal the infected membranes and stop the irritation and inflammation, while the creosote goes on to the stomach, is absorbed into the blood, attacks the seat of the trouble and checks the growth of the germs.

Creomulsion is guaranteed satisfactory in the treatment of persistent coughs and colds, bronchial asthma, bronchitis and other forms of respiratory diseases, and is excellent for building up the system after colds or flu. Money refunded if any cough or cold is not relieved after taking according to directions. Ask your druggist. (adv.)

CREOMULSION
FOR THE COUGH OR COLD THAT HANGS ON

THE WHATNOT

A Place for Little Bits of Everything of Local Interest

By MARION

FOLLOWING up our recent series on "After Five Years" it is interesting to note the full page feature in a United States paper on "Why Women Fail in Marriage."

• • •

The reasons given in the full page article are very like those mentioned by our correspondents of the Examiner's women's page—showing that after all, highly paid feature writers are not so far ahead of the ordinary woman.

• • •

I have a letter from "K.T." in which she writes: "I bake very well and like to do the work. But I have not the money to open a shop, and it seems hard to get anything started in this neighborhood. What do you think sells best, and what is the best way to market it?"

• • •

Since you are living in the city, I think your biggest trade would come from people who want individual pies, tarts, etc. There are many potential customers living in apartments and rooming houses. You might send notes around to the neighbors suggesting that they let you bake cakes for their parties. Give your prices.

• • •

Talking about letters, I must really endeavour to remember the "quotes" around signatures. I should have quoted the signature on the letter and poem printed in last Saturday's Whatnot.

• • •

While visiting the other day I mentioned a question asked by a reader as to how she could keep kid gloves in good shape. One of the guests told about the use of ordinary round curling irons. You open and close the iron gently in each finger of the glove in turn, thus softening as well as stretching the fingers.

• • •

From my own experience I have found that kid gloves should never be allowed to lie crumpled from one wearing to another.

• • •

The recipes for citron have called to my mind a system I saw worked in a farm house once. In order to make easier the cutting of citron, the housewife placed it in boiling water for a few minutes.

• • •

Here's a salad combination, new to me, which I enjoyed last week: Drained canned peas, mixed with a little grated yellow cheese, a very little chopped onion, and mayonnaise, and garnished with slices of sweet pickle.

• • •

With the approach of The Examiner's Hallowe'en Party, you should be thinking up costumes for yourself and the children. It's SO much more fun when you are dressed up!

• • •

Then you will doubtless have a Hallowe'en Party of your own—if you are not used to it, try it just this once—and I am offering a help of directions for games and decorations. This help is free for the asking.

• • •

It seems to me that Hallowe'en should offer the opportunity for mothers to give those little parties for their children which all youngsters want. The occasion is far enough away from other holidays to give a breathing spell, and it is just at the season when children's thoughts first turn to parties.

• • •

With the list of games I am offering, even the older members of the party may be entertained. It is easy to keep the children going if the boy of the family has one of the lanterns which throws views (postcards and snapshots) on a screen.

• • •

And please don't forget that I am seeking hints for making Christmas gifts at home.

MARION'S MAIL

Address correspondence to Marion, at The Examiner Office.

"Dear Marion:

As I am desirous of some of your home helps, I am enclosing this note at the same time to tell you how much I enjoy your page. It surely is a bright one in The Examiner.

I have cut out a number of recipes which are very welcome. The ones I have tried were good.

Hoping you can oblige me with the helps I ask for, also that your good work may continue. The best of luck to you.

Yours sincerely,
E. S. N."

Thanks, "E. S. N." for your good wishes.

• • •

"Dear Marion:

I saw in a recent edition of The Examiner two "Women's Pages." I thought perhaps you would like a few hints to help fill up space. I am sending also a help coupon.

I certainly think your page is lovely. One thing I enjoy about it is your mail. I am quite young yet I hope you do not think too young to pass on a few hints. I am only in the early teens. Hoping I am not taking up too much of your very valuable time, I remain,

Yours sincerely,
SALLY."

Bonarlaw.

Add a little salt to the gasoline with which you clean your clothes and there will be no circular spots left on the material.

For tired feet put a handful of baking soda in hot water. This will also relieve blistered feet.

Burn dried orange peel to take odor from a sick room.

To help plant slips to take root put a kernel of wheat or oats into the end of slip and plant in earth. When the wheat sprouts it will feed the slip so it will surely grow.

A strong solution of baking soda is a good application for an insect sting.

Turpentine applied to fever blisters cause them to heal quickly.

Indeed, "Sally," I appreciate your hints very much. Please write soon again.

Marion

HERE'S TO YOUR HEALTH

BY DR. FRANK McCOY

Author of "The Fast Way to Health"

© 1926 McCOY HEALTH SERVICE - LOS ANGELES - CAL.

EYE EXERCISES

Like all other vital organs of the body, the eyes can be taxed far beyond the limit of safety before any discomfort may be experienced. Eyestrain and eye fatigue go hand in hand. When your eyes tire easily, begin to smart, perhaps slightly blur, or the lids feel heavy, nature is signaling you to give your eyes more rest. Do not wait for the second signal, but heed the first warning. Remember, poor vision is not the only cause of eyestrain. If rest is all that is required to again give you perfect eye comfort, your problem is comparatively easy. But if the annoyance continues after ample rest has been given, then it is time to consult your Optometrist.

Within a comparatively recent time, science has opened new ways of taking care of eyes that are not functioning properly, due to faulty innervation to the eye and its muscles. Formerly, only two courses were available; one to put on glasses immediately, the other not to do anything in the hope that the trouble would soon disappear. In a case of purely muscular weakness due to overworked eyes, both the above courses would be wrong as the proper procedure is along entirely different lines. Suppose you have a cramp in your arm, what is the first thing you do? Of course you massage it to create better circulation which, after a time alleviates your trouble. After this, proper exercises will develop the arm muscles so evenly that the cramping will not return. The eye muscles are no different in construction than your arm or leg muscles. Each is composed of bundles of fibers, stimulated by similar nerves, and nourished by the same blood supply the rest of the body receives. One of the main benefits drived from having muscle treatments is increasing the circulation to and from the muscles so that the accumulated toxic materials are more readily carried away. Of equal importance also is the ipcreasing of innervation to the weaker muscles with the consequent inhibition of the stronger ones. The science of Optometry has contributed greatly to man's eye comfort by perfecting a technique for building up weak eye muscles. At the present time, splendid equipment is available which enables the Optometrist to direct innervation to any set of muscles which need attention. These orthoptic or muscle treatments in many cases remove the necessity of wearing glasses by establishing a normal balance between the two eyes. Even those who are wearing glasses find that their eyes are more rested after a course of treatments. Their beneficial effect canno be overestimated. Lawyers, accountants, book-keepers, stenographers, and others who use their eyes at close work constantly, are greatly relieved by these systematic exercises which give them greater flexibility of the eye muscles and therefore greater ease when using their eyes. This type of muscle training is also employed in all types of strabismus or crosseyes, a subject that will be discussed later.

QUESTIONS AND ANSWERS

Encephalitis.

Question: Mother writes: "My son is thirty-seven years old and has been sick for four months. His leg is getting numb and he is unable to walk. We have had three nerve doctors examine him, and they all claim he is suffering from encepalitis. Kindly tell me what is best to do."

Answer: You probably misspelled the name of your son's disorder, meaning "encephalitis" which is a disorder caused by inflammation of the brain. This can affect any part of the body according to the section of the brain irritated. I am sure your son would improve through a fruit fast and would also get along better afterwards on a carefully planned diet, but it would be unwise for me to attempt to give you any specific advice about his case through this column, as his trouble is too serious and requires the care of a competent physician who can watch his case carefully.

Lazy Liver.

Question: Mrs. J. S. writes: "My husband has brown patches on his chest on the right side. Some tell me he has a lazy liver. Has he liver trouble? Some days he is terribly yellow."

Answer: A skin that is intermittently yellow is an indication of some liver derangement. The brown spots on his chest, although not definitely diagnostic of liver disorders, nevertheless are seldom found with those in good health, and it seems that those having these spots are always toxic and consequently have overworked livers.

Red Face.

Question: Mrs. R. writes: "When I become nervous, excited, or am in a warm room my face always turns red. Is this due to high blood pressure? What can I do to overcome it?"

Answer: The symptoms you describe may be due to high blood pressure, but I should not guess at this cause, for you can find out very quickly by going to your physician and having a blood pressure test made. If you find you have high blood pressure, I will be glad to send you a special treatise on this subject, telling you how to bring your blood pressure to normal.

ONE-SIDED EFFECT

A petunia colored flat crepe frock has deep waist and hip yokes that point irregularly way over on the left side. From below the waist's point a group of tiny pleats are stitched down. From below the skirt's yoke point the pleats flare.

RED ROSE TEA "is good tea"

Red Rose Orange Pekoe is supreme

In clean, bright Aluminum.

Also ask for McLaren's INVINCIBLE: Jelly Powders, Flavoring Extracts, Cake Icings, Gelatine, Quick Puddings and Custards, Spices, Coffee, Maraschino Cherries, Baking Powder.

Efficiency at your finger-tips

New Duofold Speed Models, always ready to your hand.

"Big Business" has adopted them. Also thousands of modern homes.

If you are a modern corner-cutter and believe in progress, you are going to want one of these Parker Duofold Desk Sets.

FIRST, because it holds a Parker Duofold Pen for immediate *Pressureless Writing*. No pressure from your fingers. No effort. No fatigue.

SECOND, because such a pen so placed *saves time*, being *always ready to your hand*.

THIRD, because in this set, the pen can stand at the *most convenient angle*, or move in all directions at a touch (obviating any damage), or lie flat out of all harm's way (a spring clip prevents it from falling out).

FOURTH, because pen is made of *non-breakable* Parker Permanite, 28% lighter than rubber, and is guaranteed forever against all defects, insuring permanent use.

Give them to relatives and friends at Christmas.

See them at your nearest pen counter today.

THE PARKER FOUNTAIN PEN COMPANY, LIMITED
TORONTO 3, ONTARIO

Model KO
Base of Onyx with Lady or Junior Size Duofold Pen, $10.50. With any Parker Pastel Pen, $9.

Parker Duofold Desk Sets

Model A
Base of Polished Black Glass, complete with Senior Duofold, $15. With Junior Size Duofold, $13.

*The Parker Duofold Fountain Pen is made to give lifelong satisfaction. Any defective parts will be replaced without charge provided complete pen is sent to the factory with 12c for return postage and registration.

Coming Monday

Demonstration of Unusual Interest in the Art Needlework Section

Plastic Relief Paintings

An Expert Instructress direct from the New York Studios will arrive at this Store on Monday. PLASTIC RELIEF PAINTINGS will be Demonstrated and taught —No especial talent is required. Useful articles, such as Pillows, Scarfs, Wall Panels, etc., can be easily made. You are cordially invited to attend. Instructions without charge.

TECO STORE
OPERATED BY T. EATON Co.
PETERBOROUGH

Household Help Coupon

Marion,
c/o Examiner, Peterborough.

Please send me this week's help—Printed hints on games and decorations for Hallowe'en parties, prepared by Laura.

I enclose a two-cent stamp to cover postage.

Name .....

Address .....

.....

If you would like previous home helps at the same time, check here those you desire:

Instructions, with sketch and diagrams, for Autumn hat made of Jersey Cloth.

Instructions for making wool flowers to trim sweaters and coats.

Slip, with pleated skirt attached. New short cape.

French drawers for little girls. Baby jacket.

All complete with sketches and diagrams.

This service is FREE—and by return mail.

Interesting Reading for All the Family

OCTOBER 25, 1914.

Sunday.

OCTOBER 25, 1915.

Kingston despatch says that Lt.-Col. Mills will command the 93rd Battalion.

Peterborough is to be the headquarters of an overseas expeditionary force battalion. It is to be known as the 93rd and will comprise recruits from Victoria, Peterborough Hastings, Northumberland and Durham counties.

The 275 officers and men already drilling in Peterborough are to form the nucleus of the new battalion.

Major (Dr.) N. H. Sutton offers his services overseas and receives orders to proceed to England within the next few days.

Pte. Clifford S. Weston, 21st Battalion, in a letter home says the Peterborough boys are well and none have beeu wounded at the time of writing.

OCTOBER 25, 1916.

Pte. Albert Beasley, Canadian Mounted Rifles, reported missing since June 2nd is now believed to have been killed in action.

Pte. William Somers, Canadian Infantry and late of the 59th Battalion, is reported missing.

Pte. William Leo Meagher, Canadian Infantry; Driver Earl Francis, Canadian Artillery; Pte. Stephen Curtis, Canadian Mounted Rifles; Pte. Herbert George Rumary, Canadian Mounted Rifles and late of the 93rd Battalion; Pte. Walter Montgomery, Canadian Mounted Rifles and late of the 93rd Battalion, are reported wounded.

Pte. Norman Lawson, 14th Battalion, Gloucester Regiment and a former Peterborough boy, is reported killed in action. Pte. Lawson twice attempted to enlist in Canada but failed. He was bound to go overseas and worked his way to Enland on a cattle boat, where he enlisted.

Sergt. Albert Stanley, 93rd Battalion, in a letter home reports the N.C.O.'s of the battalion are going to the front as privates.

Miss Jessie McCallum returns home after 17 months at the front where she was a nurse.

OCTOBER 25, 1917.

172 ment out of 182 registered claim exemption.

Pte. A. W. Jones who wetn overseas with the 59th Battalion and later transferred to the 46th Battalion is reported wounded. While in the hospital he gives a pint of his blood to a wounded comrade. Local Medical Board has examined 1,004 men in last 22 days and has found sixty percent fit for the trenches.

Pte. J. W. Ebbs, formerly of the 93rd Battalion, remained for a week behind the German lines while rescuing a wounded officer. The exploit earned the Peterborough soldier the Military Medal.

OCTOBER 25, 1918.

Pte. Carl Noftall, 93rd Battalion, is reported killed in action. Pte. Noftall saw heavy fighting at Vimy Ridge and Lens where he was wounded in August, 1914, being awarded the Military Medal for bravery on the field. He was 12 months in the hospital in England, returning to France last August.

IN DAYS GONE BY

What Peterborough People Read in The Examiner.

10 YEARS AGO TO-DAY
Friday, October 25, 1918

Epidemic of Pneumonia prevails in Peterborough as a result of carelessness of patients convalescing after influenza.

Eleven names of girls willing to assist as voluntary nurses, have been registered at the City Hall, while many school teachers are already out on the cases.

City forces gather at dinner meeting to organize campaign of Victory Loan drive in Peterborough, among those present being W. Bradburn, chairman; V. Eastwood, vice chairman; G. O. Cameron, chairman of publicity committee; Alex McGregor, T. P. Lancaster, T. W. Robinson, J. R. Corkery; W. G. Howden, C. H. Moore, D. W. Lewis, E. Walton, D. H. Moore, H. Rush, W. Patterson, F. Whitehouse, J. K. Galvin, W. B. Cumming, F. Brownscombe, and E. B. Thompson.

Why We Do What We Do.

WHY WE SHUN TRUTH

By Mehran K. Thomson, Ph.D.
(Author, The Springs of Human Action.)

The story is told of a burglar who stole a Bible to get it out of the way so that he might continue to take the silverware in the house he was looting. He couldn't go on with his stealing while the Bible stared him in the face.

We all do at least lip service to truth. We recognize its worth and value. In our better moments we are the champions of truth. But there are times when we shun truth. Truth is not always welcome any more than a Bible is to a man who is robbing a house.

We shun truth when our desire is evil, when we would benefit at the expense of another. We shun truth when it hurts. Truth hurts because it is uncompromising. It demands rigid discipline and self-sacrifice which we are not always ready or willing to make. It costs too much, we think. Our hearts and minds are so completely set on the things we crave that for the time being we crave truth less than these things, and so sacrifice truth or rather shun it the best we can.

In shunning truth two major motives stand out. One is the motive of avoiding something and the other is the motive of gaining something. The first is negative, the second is positive. Both have to do with selfishness. They are identical with the pleasure pain theory of life which seeks to avoid pain and to secure the greatest amount of pleasure.

We shun truth when we believe it will injure ourselves or someone we love. A part of this is justifiable. We rightly shun truth when the person demanding it is not entitled to the truth, when his motive is obviously malicious and he has no legitimate right to ask for the truth. We rightly deny truth to a murderer who may be pursuing his victim and asks us to point him out or to disclose his hiding place.

Society will "o give a lie for the benefit of another person, but it will not tolerate an untruth told for the sake of saving our own hide. When a woman's honor is involved a man is expected "to lie like a gentleman."

We are also tempted to shun truth to secure benefits for ourselves, making a sale, landing a job, winning a mate.

Why do you do what you do. Ask Dr. Thomson. Write care of this paper, and send stamped self-addressed envelope for reply.

(Copyright, 1928, McClure Syndicate.)

Guaranteed
Pink Capsules for Indigestion
THE M.E. DRUG CORP. TORONTO

Horses have been measured by "hands" from very ancient times. The measurement is from the top of the shoulder to the ground. A "hand" is four inches.

BROKEN

A Story of Revenged Love., by Ruby M. Ayres

(Continued from yesterday.)

CHAPTER XV.

"Miss Farrow has been making us laugh so dreadfully," Mrs. Ardron said as if she were not quite sure if it were the right thing to laugh or not, and then in an undertone: "Giles, do you think I could have a cup of strong coffee? My head does ache rather badly."

"Of course. Would you like to go home?"

Chittenham hoped with all his heart that she would say yes, but Mrs. Ardron was out to enjoy herself, and enjoy herself she would, headache or no headache.

"Miss Farrow has been telling us that she has a cousin so like her that they are very often mistaken for one another," she said, anxious to change the subject, and at the same time to enter into the general conversation.

"Yes, so I understand," Giles said rather shortly.

"It must be very awkward," Mrs. Ardron murmured.

"I find it rather amusing," Julie said flippantly. "You don't know my cousin, do you, Mr. Chittenham?"

"I have not that pleasure."

"Oh, you'll love her!" Julie rattled on. "All the men do. She's got the biggest scalp collection in London, hasn't she, Marco?" she demanded of Essen, who was showing signs of sleepiness and who roused himself with a start when spoken to.

"Yes, yes, oh, by Jove, yes!" he agreed.

Julie pinched his arm.

"Here, wake up!" she admonished him. "People don't come to the Faun to go to sleep. Doris, can't you manage him better than that?"

Doris shrugged her shoulders.

"I've never tried to manage him. He can sleep if he wants to. I don't care—" She looked at Chittenham. "Isn't anyone going to dance any more?"

Giles made a little movement to rise, but Julie was too quick for him.

"Dance with me, Mr. Chittenham!" she commanded; she seized his hand and tugged at it. "I'm a better dancer than Doris, I assure you. Come along——"

Before he was aware of it, Giles found himself back again in the whirling throng, his arm round Julie's slim body, her hand resting lightly on his shoulder.

He looked down at her and felt that it must be a dream.

Her eyes were looking past him over his shoulder with a curiously fixed expression, and he could see the quick movement of a little pulse in her throat.

The same, and yet such an utterly different Julie from the girl he had held in his arms a few weeks ago! She had worn a little rough tweed frock then, and her lips had been cool and fresh. He wondered what it would be like now to kiss her—to fold her close into his arms and feel her arms about his neck. His heart was beating fast and his face burned.

The same Julie, and yet so different——"

He tried to think of something to say, but no words would come, and it was Julie who broke the silence.

"Isn't this a filthy band?" she said disgustedly.

Chittenham felt as if someone had shaken him out of a dream—out of the memory of snows and fresh air and the wonderful sense of freedom which had been his that night on the top of the world, dropping him down to this hot, stifling room with its half-dressed, painted women and noise and blare, and the mocking sound of Julie's voice.

"Isn't this a filthy band?"

For the life of him he could not answer, and she frowned and looked up into his face.

"Perhaps you don't think so?" she twitted him.

He avoided her eyes as he answered.

"My thoughts were so far away—I'm afraid I was hardly listening to it."

"Not very complimentary to me," she said quickly.

"Most complimentary to you if you only knew it," Chittenham answered quietly. "I was thinking of a wonderful night you and I spent together on the top of the world."

"Oh, that!" She laughed carelessly. "Fancy remembering it." I've forgotten all about it ages ago. Fearfully uncomfortable, wasn't it? And cold. Ugh!" She shivered. "And so boring, wasn't it?"

"I was not bored."

"Really!" She shrugged her white shoulders. "Queer man! Let's talk of something pleasant, shall we?"

"Very well. How is Miss Lennox?"

"She's got a cold, or she would have been here tonight."

"I am sorry."

She met his eyes squarely, and laughed.

"What a fearful liar you are!"

Chittenham's face flamed.

"Isn't all this rather—cheap, Julie?" he asked quietly.

"Cheap!" The band crashed again into silence, and she fell away from him, a little flushed and breathless. "I don't know what you mean!" she accused him rather shrilly.

"I think you do." He stood squarely in front of her so that she could not pass him without making too much of an effort.

"I admit that it's unfortunate we have met tonight—if I had known you were to be here I should not have come—but——"

"Wouldn't you? How unkind! If I'd known you were to be here I should have come much earlier, and have bought a new frock for the occasion! I think it's perfectly delightful meeting people unexpectedly."

"And yet you denied that we had met before."

She made a little grimace.

"I thought you might not like to acknowledge me." She laughed as if something amused her. "I'm earning quite a reputation, you know."

"What do you mean?"

Her feverish eyes laughed up at him.

"As the bad girl of the family. I believe even Bim—dear Bim—is shocked sometimes! I believe even Julie—the other Julie—would not be too pleased with me if she knew some of the things I do."

"What things, Julie?"

They were practically alone for the moment; the other dancers had gone into the second room and were crowding round the bar.

"Oh, just things! Men and things like that."

Chittenham caught her slender wrist in iron fingers.

"I should like to thrash you," he said savagely.

For a moment she struggled to free her arm, then suddenly she stood very still, looking up at him.

"You did thrash me—once," she said. "And, hadn't you better let go of my arm? Doris is looking as black as thunder."

Chittenham released her abruptly.

"Is Doris a special friend of yours?" Julie demanded casually as they walked across to Mrs. Ardron's table.

"I never met her in my life until this evening."

"Really! You seem to be rather an adept at making quick and violent friendships."

Chittenham could not answer, but his hands were clenched as he sat down beside his mother.

"Did you have a nice dance, dear?" she asked.

Julie answered for him.

"Perfectly splendid! Mr. Chittenham made violent love to me all the time," she said coolly.

Giles's mother flushed angrily, but she checked the hurried words that rose to her lips. Perhaps after all Julie meant nothing, she told herself; no doubt it was just the way people in places like this talked of one another. It was she who was old-fashioned and not used to it.

"I didn't know violent love-making was one of your accomplishments, Giles," she said, lightly patting Chittenham's arm.

"I didn't know it myself," he answered grimly. "But if Miss Farrow is satisfied with my poor attempt I have nothing more to say."

"More than satisfied!" Julie declared airily. "What do you say, Doris? Has Mr. Chittenham tried his powers of fascination on you, too, or am I the only honored member of this illustrious company?"

"Mr. Chittenham and I met this evening for the first time," Doris said rather shortly, "and a violent flirtation at such short notice would be rather swift, even for me!"

"Nonsense! There's no time like the present," Julie declared. "A short life and a gay one, that's my motto! Take time by the forelock, and sufficient unto the day is the evil thereof, and so on! I daresay there are a heap more quotations of that kind to bring to bear upon the subject, only for the moment I can't think of them. Mr. Chittenham, defend me! Why shouldn't we flirt if we want to?"

Mrs. Ardron moved uneasily. She was vaguely conscious of something set and tragic in her son's face, vaguely conscious too of a tense feeling in the air as if trouble lurked close at hand. She was not enjoying herself as much as she had expected to do, and she did not like Julie Farrow. It seemed to her as if the girl were talking merely in order to draw attention to herself; she was not sufficiently clever to penetrate the shrill dominant artificiality of Julies' voice.

"I'm afraid I'm not experienced enough to give an opinion on the subject, Miss Farrow," Giles said in his level tones. "My experience of women has been very limited."

Julie burst into loud laughter.

"You don't seriously expect us to believe that!" she jeered. "Your reputation has gone before you, Mr. Chittenham—a long way before you. My cousin—the other Julie, told me about you months and months ago, and what a woman-hater you were, and of course we all know that a man is merely a woman-hater because he has once had his fingers badly burnt."

Giles laughe dcoolly.

"I don't know that I have ever had mine burnt," he answered evenly. "I was once fool enough to put them uninvited into the fire, and the memory is not pleasant, but apart from that I have no particular grudge against your sex."

(To be continued.)

HOROSCOPE

The Stars Incline, But Do Not Compel

FRIDAY, OCTOBER 26, 1928.

(Copyright, 1928, McClure Syndicate.)

Astrologers read this as rather a lucky day for a benefic aspect dominates it. Uranus is in sinister mood, however.

Under this sway music should benefit greatly and the stars are read as presaging a rarely successful opera season.

It is an auspicious sway for women and their artistic ambitions. Actresses should benefit and new stars are foretold.

Love affairs again come under a sway making for serious wooings in contrast to the summer's flirtations. This is a favorable rule under which to enter into engagements to marry.

Under this rule entertainments of every sort are likely to be successful, for the vibrations are supposed to impart gayety and high spirits.

There is a sinister sign supposed to indicate much muddled thinking and distorted logic regarding many things, including education and public affairs.

There is a good sign for the young in which are forecast many playgrounds and other sources of right training for boys and girls.

As the younger generation matures it will be apparent that super men and super women have been preparing for the work of the world, the seers prophesy.

This is not an especially favorable day for aviation and it may be wise to defer hazardous starts.

Once more food is to be much discussed, for the stars presage a decided rise in prices.

The women who use their varied knowledge in managing home affairs will benefit greatly at this time when great events are near.

Astrologers foretell a new world spasm that will be of moment to dwellers everywhere on the globe, but they are vague in outlining it.

Persons whose birthdate it is have the augury of a happy year that brings many pleasant surprises. They should beware of intrigues or flirtations.

Children born on this day are likely to be successful all through life. The subjects of this sign often have wonderful persuasive powers and are able to become leaders in big enterprises. These subjects of Scorpio often are exceedingly fickle.

"Leave your dog in the cloakroom" reads a sign in a Paris cinem atheater. Lapdogs and wolfhounds can howl their loudest in the kennel in which the management has arranged to keep them from annoying the audience.

There is more in coffee than in any other beverage. It contains water, sugar, caseine, gum, fat, oil, mineral water, wood and caffeine—a drug composed of nitrogen, carbon, hydrogen and water.

A RECIPE WORTH CLIPPING

You Can Make These Delicious Candies!

CHOCOLATE TRUFFLES

½ can Eagle Brand Condensed Milk
½ pound sweet chocolate
Lump of butter size of walnut
½ teaspoon vanilla

Melt chocolate in a double boiler. Remove from fire, add butter, then condensed milk and vanilla, stirring well. As soon as mixture begins to thicken, drop from point of spoon onto a buttered platter or baking sheet. Half nuts may be placed on these chocolate drops, or they may be rolled in chopped nut meats, chocolate "sprinkles" (chocolate shots), or grated chocolate.

—they're different, rich without cloying sweetness, deliciously smooth! Easily and quickly made with Eagle Brand Sweetened Condensed Milk, and economical, too. Write to The Borden Co. Limited, Montreal, for free booklet containing more tested recipes, sent free on request.

For Coffee Eagle Brand replaces cream and sugar, adds body and a richer flavor!

EAGLE BRAND
SWEETENED CONDENSED **MILK**

198

New Model 7-11 complete only $345

Victrola and Radio in One cabinet

Music from records or from the air—
at command—both at a most moderate price—
A new Victor instrument—absolutely complete

What? A new model Victrola with Orthophonic type sound box and handsome colored albums. The New Victor (plug-in) Radio, all its tubes included, (7 tubes and rectifying tube). The new Victor Radio Speaker. All built-in together in a new and graceful walnut cabinet—complete with plug-in cord for only $345! Believe it or not, it's true! This wonderful new Victor combination gives you just *everything* your home needs in music today. *All* your music from one cabinet!

Victrola has remarkable quality—and is self-stopping. The new Victor Radio is full size—standard with single station selector just as sold separately everywhere—and it is completely equipped.

The New Orthophonic Victrola and the New Orthophonic Electrical Reproducing Victrola are made in a range of beautiful models with or without radio in cabinets artistically designed in walnut or mahogany. Whatever your musical wants, His Master's Voice dealers can fill them with Victor products. Prices from $1400 to as low as $115 on convenient payments.

The new The Gift that keeps on Giving

Orthophonic "True in Sound" Trade Mark Reg'd

Victrola

Orthophonic—only if it bears the dog Trademark

HIS MASTER'S VOICE

Victor Talking Machine Company of Canada, Limited, Montreal

N-2

HEINTZMAN & CO. Orthophonic and Record Dealers
Royal Bank Building George and Hunter Sts.

Get this valuable book, "Heat and Health with Warm Air." Ask also for the Findlay Service Chart which aids you to draw an exact plan of your house. From this we will figure out—without obligation—the cost of a Findlay Warm Air Heating System—in your home.

This book-and the FINDLAY CHART-is worth dollars in your pocket

HOME OWNERS and home builders who heat with warm air have combined comfort with HEALTH—for Warm Air Heating is the *only* means by which humidity, air circulation and temperature can be maintained.

Findlay Warm Air Heating Systems—based on a furnace built on scientific principles—are guaranteed. They are the only real bonded systems offered.

It is not the actual guarantee which is so vitally important to you—it is the fact that the performance of the flawless Findlay makes this guarantee possible. $35.00 puts this furnace in your house, balance paid on easy terms. Instal in the summer and have it paid for before coal bills come in.

GRAHAM & WELLS
134 Hunter St. Phone 1229

Findlay's
WARM AIR HEATING SYSTEM
FINDLAY BROS. CO. LIMITED - Carleton Place, Ont.

ST. JOHN'S A.Y.P.A. HEARS R. L. DOBBIN

Speaker Gives Interesting Talk on British Columbia Mine Area.

The weekly meeting of the Anglican Young People's Association of St. John's Church, held in the Parish Hall last evening, took the form of an educational evening. The speaker was R. L. Dobbin, who gave a very interesting and informative talk on the northern mining country of British Columbia. Mr. Dobbin described, in his usual humorous and interesting manner, the conditions, the life of the people, and the industries in this section.

There was a very good attendance of members, who greatly appreciated the talk and at the conclusion, a very hearty vote of thanks was tendered Mr. Dobbin on behalf of the members.

At a previous meeting, Miss F. Hutchinson was appointed delegate to the Dominion Conference, to be held in Windsor, October 25 to 28.

A wood substitute, containing sawdust mixed with chalk and chemicals is said to be combustible only at high temperature.

One of the oldest of European superstitions is that animals assume the power of speech at Christmas time.

YOU'VE just finished a long summer's driving. Soon will come ice and snow and mud and rain. Rough roads to injure weakened tires. S-l-i-p-p-e-r-y roads to endanger life. Icy winds to make tire-changing a bitter experience.

New Goodyear Tires will protect you.

Built of SUPERTWIST Cords, they stand up to the road shocks of winter driving because SUPERTWIST Cords stretch and recover far more than old-style cords. They give longer mileage. They are protected against blowouts.

With the All-Weather Tread they protect against skidding. Press the palm of your hand on this tread. Feel how it *grips*. And note how thick and tough it is—protection against punctures.

With to-day's low prices it is hardly worth while to drive in winter with old tires. See the Goodyear Selected Dealer now. In every town in Canada large enough to support a good tire dealer there is a Goodyear Selected Dealer.

All Goodyear Tires are built of SUPERTWIST Cords—more stretch and life than old-style cords

Goodyear Means Good Wear

GOODYEAR
MADE IN CANADA

GOODRICH PLANS BIG EXTENSION

Will Spend Quarter Million On Additions To Plant At Kitchener.

Construction work, involving an expenditure of approximately $250,000 will be begun within 30 days by the Canadian Goodrich Company. The company will construct a two story addition to its main building, and a one story addition to the wing completed last January. This will make the entire plant a uniform height of four stories.

This step has been under consideration by the company for 60 days, said J. W. Jordan, manager of the Canadian Company. The actual decision to build was made only this week. So far, no contracts have been let and will not be awarded until the architects, B. H. and Fred Prack, of Hamilton, have completed the plans.

The cost, set by officials at one-quarter million dollars, will include the actual construction work as well as development work and incidental expenses. No effort is being spared to make the additions to the buildings of equally as good quality as the present plant. They will be constructed of similar materials and in the same architectural design as the present buildings.

Questioned as to the effect the increased capacity will have on the number of hands the concern will employ, Mr. Jordan stated that neither he nor other officials of the company could say at present how many more men will be needed. "We will increase our number of employes in the next four or five months," he said, "but we are not yet prepared to cite actual figures."

In connection with the erection of the additions there will be several other changes, important in themselves, but more or less minor in comparison to the large building program which they will accompany. The present office building will be razed in a few months. This building stands directly in front of the main plant section and has done service since the Canadian company started operation. The general offices are expected to be moved to the top floor of the "wing" building. Another feature in connection with the building is that the entrance to the grounds will be enlarged. A centralized and fully organized employment department will also be an innovation.

Better Fire Protection.

With the increased factory space, precautions will also be taken to insure the maximum of fire protection. "In the past," Mr. Jordan said, "we have been able to get along satisfactorily with a water tower on the main building. With the expansion of the plant, however, it will be necessary to instal a reservoir with a capacity of 100,000 gallons in the form of a tank on a tower structure."

The larger buildings have been needed and will be rushed to completion as soon as possible. "It is necessary to provide more facilities both for the manufacture of tires and rubber footwear," Mr. Jordan said. In addition to providing this much needed extra manufacturing room, the additional stories to be added will do service as a warehouse for finished goods. They will be particularly useful inasmuch as they will make access easier to the railroad spur at the rear of the plant and will facilitate the handling of shipments. It will also result in the more effective laying out of departments.

"Our business has grown so fast that we are pressed with the need for expansion," Mr. Jordan explained. This end will be realized, it is expected, since the additional accommodation will make an increase of 35 percent of the present output possible.

On Ruling the Tongue.

(Velma Runnells. Campbellford.)

The tongue is a member of the body that gives a person either success or failure. If used properly, there is nothing more valuable. But, oh, how many times those tiny poison spots creep and spread over the tongue! Then the tongue commences to wag. The germs of sin gush out never to return to the dormant stage again. Words once said can never be recalled. Whether they sting or soothe, it is all the same.

The tongue depends upon the brain. You have to think in order to speak. How many of us have ever stopped to think twice before we speak? If more of the "Think twice before you speak or act" motto were carried out among the younger generation, the habit would do them and the world a great deal of good.

Those little lies that steal forth every once and a while! I wonder if we ever stop to think that they are harming us as well as the person whom we are lying about? What about that character of ours? If we want our character to be strong and bright, we must first learn to conquer the tongue.

God did not place our tongue in our mouths to see how much we could say about the other person. If another person has a fault, see that you are not the person who tells your neighbor about it. There has always got to be the first person who starts a story going. Don't be this first person. then the story will never grow.

I have heard two in conversation speaking about another person. One said: "I think Mrs. So-and-So had a party last night because I saw some cars standing in front of the house." The other lady met another friend and said: "Did you know Mrs. So-and-So had a party last night. There were at least fifty cars in front of her house." The truth was: Mrs. So-and-So didn't have a party. There were so many cars at the Masonic rooms that some were obliged to park in front of her house. This story spread so that Mrs. So-and-So had quite a few enemies because she hadn't invited them to her party.

Gossip is one of the hindrances for friendly peace. It all spreads from that red tongue that wags at the wrong time. Instead of talking about the next person and seeing all of their faults, find their good points and repair your own bad faults.

A few kind words may save many a life, but one evil word will often burn holes in your own character and destroy some one else's. When your brain is not working clear, keep the tongue inside the mouth and close your lips tight.

We want a sunshine world and peaceful nations. Give the best words you have to your people and the best will come back to you.

AFRAID SHE WOULD NEVER BE WELL

"FRUIT-A-TIVES" Completely Relieved Dyspepsia.

Mrs. Omer Monette had tried so many remedies in her efforts to get rid of serious Stomach Troubles that she was almost afraid to try "Fruit-a-tives," fearing that this famous medicine would not help her. But, as she writes from Montreal, "I finally decided to do so. The first few tablets helped me and after taking three boxes I noticed a great change for the better. Now, I enjoy and digest everything I eat, and am happy to recommend 'Fruit-a-tives' to all my friends."

"Fruit-a-tives" is a combination of concentrated and transformed fruit juices and the most scientific medicinal ingredients. It acts directly on the stomach, liver, kidneys and skin; and brings these vital organs back to normal, healthy action.

If your stomach bothers you, try "Fruit-a-tives." 25c. and 50c. a box—at dealers everywhere.

TO VISIT CITY.

On Friday, November 9, at George Street Church, the audience will have the pleasure of listening to Rev. William T. Gunn, D.D., recently elected Moderator of the United Church of Canada. This is only one of the noted speakers who will be here during United Church Week November 4-11. Mr. Gunn was born at Keene, Ontario, in 1867, and educated at McGill University and the Congregational College, Montreal. The new Moderator of the United Church of Canada, Rev. William Thomas Gunn, M.A., D.D., is of Scottish descent—his family hail from Caithness—but has spent his whole life in Canada. He was pastor at Cowansville, Que., and Embro, Ont., before being called to be Secretary of Missions for the Congregational Union. For many years he was a leader in the movement leading up to the union of 1925.

His Moderatorial duties are in addition to his work as secretary of literature, general publicity, and missionary education for the United Church. He also edits The United Church Record and Missionary Review.

In his message to the United Church after being elected Moderator he uses the following stirring words: "We cannot organise a revival—but, by the grace of God, we can begin one. Wherever one earnest heart turns to God for purity of life and power, there a flame is kindled and a revival is begun."

To those who may have heard Mr. Gunn an opportunity is offered to again renew their acquaintance, and for those who have never heard him a great treat is in store.

DEATHS ACCIDENTAL.

Verdict Returned On Fall of Two Children From Hotel Roof.

NEW YORK, Oct. 25.—(Canadian Press)—Investigation into the thirteen storey fall from a hotel roof of two young grandsons of the late Benjamin Guggenheim was closed to-day with the deaths officially pronounced "entirely accidental."

The children, Terrence, four and a half years old, and Benjamin, fourteen months old, fell from the roof of the Hotel Surrey last Friday while their mother, Mrs. Milton S. Waldman, was waiting for a friend who occupies the Pent house there.

9 CENT GASOLINE FOR PETERBOROUGH

A startling announcement that will be welcomed by the readers of this paper is the perfection of an invention that practically cuts gasoline cost in half. In actual test one gallon of gas has been made to run a car 50 miles. Thousands of cars have been equipped and the owners report amazing gasoline savings, more power, instant starting, quicker pick-up and disappearance of carbon. So that this invention can be installed on every car, E. Oliver, 999-2187 W. Third St., Milwaukee, Wis., is seeking men in different localities to handle exclusive territory for him. To those interested he will explain his $5,000 a year offer. Write him for his proposition and free sample offer at once.—Adv.

McDermid Drug Stores

SALE OF MEDICINES, DRUG SUNDRIES, AND TOILETRIES FRIDAY AND SATURDAY, OCT. 26 AND 27.

EXTRA—A Bag of Samples, containing from 10 to 16 different articles, will be given away with 50c purchases or over. The varied assortment in each bag make the package a valuable one.

TOILETRIES

50c Armand's Compacts, 25c
$1.00 Armand's Compacts, 49c
35c Emulsified Cocoanut Oil Shampoo 23c
35c Listerine 21c
60c Listerine 37c
50c Milk of Magnesia Tooth Paste 39c
$1.00 Van Ess Hair Massage 69c
40c Italian Balm 22c
50c Cara Nome Face Powder 25c
50c Armand's Face Powder 25c
50c Klenzo Shaving Cream, 39c
50c Shari Perfume 25c
35c Dressing Combs ... 19c
50c Riker's French Balm, 39c
50c Ipana Tooth Paste, 39c
50c Squibb's Tooth Paste, 39c

RUBBER GOODS

$1.25 Hot Water Bottles 79c
85c Hot Water Bottles Attachments 59c
$2.00 Douche Syringes, $1.50
$1.75 Hot Water Bottles, $1.29
$1.50 Fountain Syringes, 89c

CANDY

Hooks' Delicious Molasses Mints, lb. 39c
1 lb. Peppermint Patties, lb., 39c
Riley's Rum and Butter Toffee—lb., 59c; ½ lb., 30c
Orchard Fruits, lb. 50c
1 Auto-Strop Razor, 1 Strop and 1 package of 50c Blades, all for 50c
30c bottle Aqua Velva After-Shave Lotion with each tube of 35c Shaving Cream.
$1.00 Charvai Face Powder and $1.00 Tre-Jur Compact, both for 99c

MEDICINES, ETC.

50c Riker's Milk of Magnesia 39c
25c Baby's Own Tablets, 16c
60c Phillips' Milk of Magnesia 39c
$1.00 Riker's Beef, Iron and Wine 79c
$1.25 Burdock Blood Bitters 89c
50c Williams' Pink Pills, 31c
50c Dodds' Kidney Pills, 33c
$1.00 Boots' Regesin Fruit Salts 79c
$1.00 Eno's Fruit Salts . 79c
40c Castoria 25c
35c Thomas' Eclectric Oil, 29c
60c Chase's Nerve Food, 36c
$1.20 Husky 89c
$1.25 Creo-Emulsion .. 98c
35c Chase's K. & L. Pills, 24c
50c Milburn's Heart and Nerve Pills 39c
50c Pond's Creams 39c
60c Vitone 49c

Our Buying Power enable us to Sell at Greatly Reduced Prices.

McDermid & Jury — Cor. George and Charlotte Streets | We Deliver in a Hurry | McDermid Drug Co. LTD. — 393 George Street

DOMINION STORES LIMITED

"Where Quality Counts"

For the Hallowe'en Party

Pumpkin for Pies, Hallowe'en Candies and Apples, in fact, everything that goes to make a glorious Hallowe'en for the kiddies—such was our thought when preparing this list of timely suggestions specially priced for the occasion.

New Season's Choice Pumpkin 2 Tins 25c

Walnuts lb. 49c
SHELLED PIECES Almonds - lb. 65c
SHELLED VALENCIAS CHOCOLATE BARS 6 for 25c
Fresh Roasted Peanuts - lb. 19c

SHIRRIFF'S MARMALADE 4lb TIN 53c | 40oz JAR 39c

NEW SEASON Brazil Nuts lb. 27c

Our Own Bakery Products
Jelly Rolls each 15c
Madeira Cake each 15c
Cherry Cake lb. 35c

California Seedless RAISINS 2 lbs. for 23c

Our Own Bakery Products
TASTY BREAD 24-oz. Loaf 9c
FRUIT BREAD - 14c

SOAP P & G 7 for 25c
Palmolive 4 for 25c

Glace Cherries lb. 49c
Seeded Raisins Pkt. 15c
Bayside Peaches 2 8-oz. Tins 23c

DOMINO BAKING POWDER 16-oz. Tin 19c

UNEEDA PACKAGE BISCUITS 6 Pkts. for 25c
Christie's Assorted BISCUITS 12-OZ. PICNIC PKGE. 23c

Finest Canadian Mild CHEESE Per 25c lb.
Kraft Velveeta Pkt. 18c

HALLOWE'EN CANDIES
Jelly Beans lb. 19c
Gum Drops lb. 19c
Licorice Allsorts lb. 25c
Chocolate Drops lb. 23c

READ THE ADVERTISEMENTS
Buy From Merchants of Established Repute

Just add a teaspoonful to a cup of hot water or hot milk to make a delicious sustaining drink

OXO CORDIAL

INQUEST OPENS.

ST. CATHARINES, Ont., Oct. 25.—(Canadian Press).—Although five of the surviving injured men taken to hospital are still confined there with injuries, Coroner Herod to-day opened an inquiry into the landslide which occurred in the Welland Ship Canal at Thorold on Saturday afternoon, taking two lives.

DOZENS OF EGGS ARE DISTRIBUTED

Health Association Assists Nursing With Nourishment.

If you go to the market, or go into a grocery and provision store you are liable to be confronted by the fact that although eggs are eggs, there are many grades, sizes and varieties. There are storage eggs and strictly fresh eggs. The dozens upon dozens of eggs that are distributed throughout the season by the Health Association come under the latter grade of strictly fresh.

There are many huge hotels which do not begin to use as many eggs in the course of a year, as the Health Association distributes without charge in homes where sickness and suffering is prevalent, and there is no money to spend for extra nourishments.

Nursing and nourishment go hand in hand. One is of no avail without the other, and the efforts of the district nurse would be of little use if they could not be supplemented by nourishing foods to build up bodies which are worn and wasted. At certain times of the year you buy roses and flowers for their fragrance and beauty, but next Saturday when you are asked to buy a rose for the Health Association do so generously and willingly, having in your mind the little face of some ill-nourished youngster who is looking up at you with pleading eyes.

SOFT WHITE HANDS *in any weather*

Protect your skin against cold winds, chapping, roughness —use Campana's Italian Balm. Prevents redness, livens dead tissues. Keeps hands lovely to look at and touch. At all druggists.

Campana's Italian Balm

Modernist Vegetables.

(By Jeannette)

We knew it. We realized that sooner or later the infection would spread. We have had cubist pictures for many years. Well do we remember the furore created in artistic circles some years back when they first burst into being, in what might be termed their pristine bloom. Forever engraved upon our memory is the likeness of that charming and extremely modest picture which was entitled "The Nude Descending the Staircase" and which resembled nothing so much in all the world as a bunch of shingles falling through the air.

Then we had cubist ladies who plucked their eyebrows and bobbed their hair in peaks and triangles and wore weird and strange garments. We had cubistic furniture that startled and amazed its onlookers and cubistic wallpaper that appalled.

Now we have futuristic or modernistic vegetables. Not content with their ordinary shapes, peaceful and quiet, just as they were intended to be, potatoes and carrots are blossoming forth in weird and strange shapes. For the delectation of The Examiner staff, two late examples have been brought into this office within the week.

Nothing that ever emanated from the chisel of a Metrovite could equal the outlines of this potato or series of potatoes, for there are excrescences of strange shapes branching out from the parent spud. We are sure that a modernist painter or sculptor would instantly christen this effort of Nature "A Mother and Her Children," because that is what it looks like. The lady herself has a very pug nose and one huge cauliflower ear, but her eyes are in the right position and placed intelligently far apart. The little potatoes attached to the main branch look like tiny duplicates of the mother.

Then there is a carrot that is just like a catcher's mitt, with six, instead of five, fingers. Instead of being long and slender, as a proper carrot should be, it is squat and broad and has a mottled complexion of orange and yellow.

The only explanation of these oddities lies in the theory that the hand that planted them in the first place was imbued with ideas from the brain of its owner. Therefore, could it be traced to its origin, the potato probably was planted by a man who would like to be a futuristic sculptor and the carrot is the brain child of a boy who longs to be a famous ball player.

Such vagaries should be discouraged by the feminine portion of the district's households. Imagine having to peel either of these examples of eccentric roots.

THE MARKETS

(Continued from Page 19)

RONNOCO PROPERTY IS NOW READY FOR DIAMOND DRILLS

Upwards of $30,000 has been spent on the Ronnoco Gold Mines Ltd. property, situated some 12 miles northeast from the Dome in the Porcupine camp, according to D. O'Connor, president, who is visiting Toronto. It is interesting to note that this property has the name of the president spelt backwards.

The property is now all in shape for diamond drilling. It is said to have good average ore around $7 with some samples having run as high as $13. A transmission power line runs through the Ronnoco property; there is cheap transportation and a good government road. The company has a 3,000,000 share capitalization of which the vendor holds 1,000,000 shares, and the treasury has 2,000,000 shares, Harry W. Darling, consulting engineer, has made a very favorable report on the possibilities of Ronnoco.

Bank Stock Gain Market Remains Firm

TORONTO, Oct. 25. — (Canadian Press.) — Advances in bank stocks were the feature of the trading on the Toronto stock exchange to-day. Gains of from one to five cents were registered by the five bank issues in somewhat heavy trading. The Bank of Montreal led the list with an advance of five to 387, while Standard and Toronto gained three each to 290 and 283 respectively. Dominion and Imperial each advanced a point, the former to 266 and the latter to 268. Commerce was the only one to decline, dropping three to 297. The list showed almost uniform firmness, though International Nickel dropped three to 173. Massey Harris was the heaviest trader on the listed section and was up a point at 54. Brazilian also gained a point to 69¼. Cockshutt was fractionally lower at 31¾, and Shredded Wheat dropped a point to 86. International Petroleum with a turnover of more than 13,000 shares was the most active issue of the session and gained a point to 44 5-8.

British American was up a quarter at 46¼. Hiram Walkers advanced to 75.

Liverpool Quotations Strengthen Wheat Market

CHICAGO, October 25 (Canadian Press). — Helped by comparative firmness of the Liverpool wheat quotation, wheat market here advanced little higher early to-day. Corn also displayed an upward tendency owing to the predicted showers making the outlook less favorable for the prompt movement of corn. Opening unchanged to ¼ higher. Chicago wheat reacted a bit and then scored slight general upturns. Corn started at ⅛ to ¼ off to ⅜ advance and subsequently showed some rise all around. Oats held steady.

Opening prices were: Wheat, December 113¼, March 118. Corn, December 80¾, March 82⅞. Oats, December 43¼, March 43⅞.

Mine Market Unsettled With Declines Numerous

TORONTO, October 25 (Canadian Press). — Heavy selling of Jackson-Manion brought about unsettlement on the Standard Stock Exchange this morning, and declines were freely scattered throughout the list. Transactions in Woman Lake issues totalled more than 150,000 shares, the price dropping from the opening quotation at 80 down to 69 before supporting orders sent it back to 70 at noon for a net loss of ten cents. Noranda was again active, reaching a high mark of 56.25, where it sold off to 55.75 for a net appreciation of 25.

Mond Nickel moved up a similar amount to 32.75. The higher priced gold stocks were among the firm issues, Lake Shore being up 15 at 20.90, Hollinger ten at 9.40, and Teck Hughes five at 8.80. Coast Copper, with few transactions recorded, was up $2.00 at 57. Hudson Bay suffered the greatest recession, being off 80 cents at 18.00, while Sudbury Basin in active trading dropped to 6.5b for a loss of 40.

HAWES' Lemon Oil

FOR FINE FURNITURE PIANOS ETC

CLEANS — Removes that dull film.
BEAUTIFIES — Reveals the original beauty of the wood.
POLISHES — Imparts a radiant, lasting lustre.
PROTECTS — Will not show finger marks.

"BE SURE IT'S HAWES'"

A product of the Makers of HAWES FLOOR WAX

12 OZ. BOTTLE 25¢

Think of It!

A ROGERS ELECTRIC SET for $165.00

with Tubes.

Rogers has 4 years' proven performance.
Tubes fully guaranteed.

Sold on Easy Payments.

Greene Music Co.

CHARLOTTE ST.
Open Evenings.

LAWN BOWLING CLUB

THE ANNUAL MEETING of the PETERBOROUGH LAWN BOWLING CLUB will be held at the PARAGON, on FRIDAY NIGHT, October 26th, at 6.30 o'clock.

All Members are especially asked to be present, as business of importance will be brought up at the Meeting.

Come to the

FREE LECTURE

and Engineering Demonstration of the

New Oakland Six

TO-NIGHT AT 8 O'CLOCK.

We have secured, as our lecturer, an engineering expert who knows how to present educational facts in an interesting way. Come and learn something about General Motors' latest achievement, the New Oakland Six, Olympic Series.

J. K. HUHGES, LIMITED

Chevrolet Sales and Service
Corner Water and Hunter Streets, Peterboro.
Phones 1347 and 1348.

WATSON'S TIRES & TUBES

WEEK-END SPECIAL

30 x 3½ Heavy Non-Skid Cord . . $5.50
30 x 3½ Heavy Grey or Red Tube 95c
29 x 4.40 Non-Skid Balloons $7.50
29 x 4.40 Heavy Grey Tube $1.45

ALL SIZES—ALL TIMES
We have a Complete Line of Goodyear Supertwist Balloons

WATSON'S
446 GEORGE ST. PHONE 968
Peterboro's Largest Tire Dealer

EFFICIENT TAXI SERVICE

25c
to any part of the City.
Call
752
for an
ALPHONSE T. FONTAINE
de Luxe Car, and have a chance to win some of the
$75.00 in Prizes
We are offering FREE. Ask the driver.

3d-23-25-27

Gifts that Bring Yuletide Joy

Personal Greeting Cards

selected from
the wide range and exclusive lines
now ready for inspection at

The Peterborough Examiner, Ltd.

"The Complete Printing Plant."

We also invite your inspection of our moderately priced lines of Gift Stationery in white and colors. Some of it is ribbon tied and boxed in very pleasing styles.

Then there are the lines of Correspondence Cards which make nice gifts, especially if the name or initial or monogram is embossed thereon in either Gold or Silver. This can be had at a slight additional cost.

You might like to have the stationery printed or embossed. We can do this for you in almost any color desired, and at a reasonable charge. It makes the gift more personal.

We also make up boxes of personal stationery for men, with envelopes to match. These boxes usually have the name and address embossed in blue or black on the legal size notepaper and envelopes.

Our stock of plain die sunk cards permits of you having a purely individual greeting card made up with your own verse and ornament to suit. These are reasonably priced and have envelopes to match. See our sample book of these.

Perhaps you would rather have a folder made up with verses of your own composition or those of a dear friend on. We will be glad to make any number of these up for you on short notice.

We would suggest that all orders for special greeting cards, personal stationery, etc., be placed without delay in order that we may serve you well and with complete satisfaction.

You will find "WELCOME" on the mat at The Examiner, where Examiner Greeting Card Girls will be glad to serve you.

"Examiner on your Printing is like Sterling on Silver."

The Peterborough Examiner, Ltd.

"Makers of Individual Printing."

417-419 North George Street, Peterborough, Canada.

SENATORS REORGANIZE BACKFIELD LINE

OTTAWA PLAY AT MONTREAL

Meet the Winged Wheelers in Scheduled Big Four Rugby Fixture.

NEW LNE-UP.

OTTAWA, Ont., Oct. 25 (Canadian Press).—Youth will carry the Ottawa colors into battle when the Senators engage the Montreal A.A.A. twelve in their scheduled Big Four rugby fixture at the Westmount grounds on Saturday. In place of the familiar faces of Eddie Emerson, Joe Tubman, Jim Humphrey, Jess Ketchum and other battle-scarred veterans on the Ottawa line-up, youth and speed will be presented in abundance and the locals are confident of making a good showing against the Red and Blue machine.

A brand new backfield array will be on view before Montreal fans. Two fleet and good catching youngsters in Bill Brassington and "Pop" Irvin will form the rearguard, while Charlie Connell aided by a "rookie," Stan Stanyar, will form the secondary defence. Charlie Lynch will, as usual, be at quarter and will likely take on the kicking burden, as well while a revamped wing-line built on youth and speed will endeavor to halt the Red and Blue line thrusts and break through for gains when holding the ball.

The substitute list will include Joe Tubman, who will be pressed into action at some stage of the game to relieve Lynch in the kicking duties.

Ottawas are in the process of reorganization and of the twelve men who composed the regular team last year, Bruce, Lynch, Connell and Starr are the only ones left.

The team is working hard in practice and one outstanding feature is the additional speed and pep being shown as the players rush through their training manoeuvres.

Your last chance this year to sail Cunard

from the St. Lawrence

SAILING from Montreal and Quebec on November 23rd, the Ascania and Andania will be *the last two Cunard Ships to leave these ports this year!*

Grasp the opportunity—before the St. Lawrence navigation season closes—of crossing aboard one of these famous and well-tried liners. Either offers you a wide variety of accommodation, exceptional luxury and world-renowned Cunard service.

Low winter rates now in effect: One way Cabin fares from $140; Return Tourist Third Cabin $194.50; Return Third Class $155

Weekly sailing to Plymouth, Cherbourg, London, Belfast, Liverpool and Glasgow from Montreal and Quebec until Nov. 23. Departures from Halifax thereafter.

Ask about our special Christmas Sailings from Montreal, Halifax and Saint John, N.B.

See your local steamship agent, or write

CANADIAN SERVICE
Cunard and Anchor-Donaldson LINES

THE ROBERT REFORD CO., Limited
Corner Bay and Wellington Sts.
Toronto. Tel. Elgin 3471

FOR SALE.
Ford ¼-Ton Truck, 1925 Model, self-starter, tires practically new, first-class running condition. A real bargain. Also Biggest Values yet in Cotton Bags, Wiping Rags, New and Second-hand Rubber and Leather Belting. All sizes always in stock.

WANTED.
Highest Cash Prices paid for all kinds of Scrap Iron, Metals, Auto Tires, Rags, and Papers. Prompt Service.

Store and Garage to Let.

A. LOW & CO.
385 Bethune Street
Phone 697—N. and Hol. 1027 or 3122W

Toronto Ball Club Under New Management

VIEWS ON SPORT

The "Y" Harriers Club are holding road running workouts on Tuesday and Thursday nights. (Weather permitting).

Sprinting enthusiasts should be reminded of the gala sports program that is to be held here on Thanksgiving Day under the auspices of the Y.M.C.A. officials. Valuable prizes are offered for each event. Practice races are being held by members of the Harriers club two nights every week and all those who are desirous of taking part are asked to get in touch with Doug. Loomis at the local "Y".

* * * *

A special request is sent out for entries, to those in the villages and towns in the surrounding districts.

* * * *

There will be four major events (sprinting and relay racing) in which a team from the Monarch Athletic Club at Lindsay, will take part along with the local runners.

* * * * * * *

P.C.I. and Cobourg meet in one of the most important interscholastic fixtures of the season on Saturday and both teams are keyed up to the highest pitch for their gridiron battle.

* * * *

The same twelve which eliminated Lindsay from the running will open the fray against the C.C.I. The squad have been put through some tight drill wor k during the week and are out to win the honors in the first game of the home and home series.

* * * *

A real turnout of supporters for the Garnet and Gray in the Saturday game at the Lakeshore town is assured. Don't forget to make your vocal organs heard.

* * * *

Loyola College at Montreal were victorious in winning two inter-collegiate rugby football titles for the eastern section, taking first honors in the junior and intermediate groups.

* * * *

The Examiner inter-shop bowling league have struck their full stride in the annual five pin competition with two first and two second teams tied for honors. Dunkley and Holyman lead having won six and lost three; Miller and Taylor, second with five victories and three defeats.

* * * * * *

Alec. Miller retains the leadership for the highests points scored with a high three of 783 and high single of 321.

* * * * * *

The London pro hockey club will have a strong line-up this season, negotiations for the purchase of Billy Boucher, lately of the New York Americans have been opened by Bert Corbeau who still believes that the former Go tham star has several years of useful hockey ahead of him.

* * * * * *

"Rolly" Conacher, brother of the famous N.H.L. player has reported to the club and looks like a real prospect, he will play left wing. Voss, McIntyre, Gro h and Filmore are expected to report today.

* * * * * *

Somebody down in Oshawa must have had a brainstorm over the week-end; nothing has been heard locally regarding the formation of a Central Hockey League although local sportsmen believe something may come out of it at the annual O.H.A. meeting in November.

* * * * * *

Toronto is to be the scene of the biggest game of the season in the inter-collegiate group on Saturday when Queens invade the Varsity stadium. Right now, these two teams along with McGill are in a three-cornered deadlock for first place. Varsity beat the Tricolor on their home field and are quite confident of taking them back into the fold again over the week-end.

At that the Kingstonians are unfortunate in having "Bubs" Britton, their captain laid up with a sore knee which may keep him out of the game for the remainder of the season.

ATHLETIC CLUB IS FORMED AT LAKEFIELD CEMENT COMPANY

Organized To Sponsor Recreations For All Employees and Their Families.

ELECT FAMILIES.

LAKEFIELD, Oct. 26.—(Examiner Correspondence).—At a representative meeting of the employees of plant 7, Canada Cement Co., held on October 20th, a social and Athletic Club was organized to sponsor recreation for all employees, both old and young, and their respective families. Previous to the meeting a petition was circulated throughout the plant and over one hundred employees signified their intention of becoming charter members, and agreed also, to contribute ten cents a month to the general fund to help finance the club.

The following officers were elected:—

Honorary President—Mr. W. G. Morrison.
President—Mr. E. W. Bailey.
Vice President—Mr. G. A. Charlton.
Treasurer—Mr. H. R. Wagar.
Secretary—Mr. J. R. Hill.

The following representatives were selected as convenors to look after the various sports:

Softball—Mr. John E. Charlton.
Quoits—Mr. M. S. Abrams.
Hockey—Mr. J. P. Sabatino.
Tennis—Mr. N. S. Osborne.
Curling—Mr. E. S. Kelsey.
Broomaboo—Mr. D. D. Hill.
Social and dramatic committee — Messrs. Keith Wannamaker, R. L. Mason and G. J. Elmsley.

Inter-departmental competitions will be staged in the various sports for the plant championship and plant teams will be entered in the Lakefield and district league.

BASKETBALL ANNUAL ON NOVEMBER 3RD

Messrs. McKinnon and Eagleson To Retire From Office.

TORONTO, Oct. 25.—The annual meeting of the Ontario Amateur Basketball Association has been called for Saturday night, November 3, at Central Y.M.C.A., commencing at 7.30 o'clock. Walter L. McKinnon, the president of the association for the past two years, will not likely stand for that office again this year. It is expected that both he and Frank Eagleson, the secretary-treasurer, will withdraw from office.

There are three amendments to the Ontario constitution of which notice has been received. The first is to provide that the president and secretary treasurer shall be a committee to determine protests with a right to any team affected to appeal to the full executive. This will facilitate decisions in the majority of cases.

The second clears up the interpretation of the constitution made last year by the executive to the effect that a player is entitled to play only for one recognized team in any recognized league, either in Canada or outside of Canada.

The third amendment is to increase the fees payable to referees in senior and intermediate games from the present scale of $5 for senior and $4 for intermediate, to $10 for senior and $5 for intermediate games.

O'NEILL APPOINTED PLAYING MANAGER FOR LEAFS IN 1929

Former Catcher Guarantees To Participate In At Least 100 Games.

IS POPULAR CHOICE.

Succeeds Bill O'Hara, Who May Remain As Business Manager.

TORONTO, Oct. 25.—Steve O'Neill, former Toronto catcher, who has been with the St. Louis American league team the past two years will return to the Toronto club as first string catcher for next season and will also succeed "Bill" O'Hara as manager.

This announcement was made yesterday afternoon by Vice-President Dunn of the Toronto baseball club, following h meeting to decide on the managership.

O'Neill is to be playing manager of the Leafs and guarantees to catch at least one hundred games.

It had been announced early in the day by a Toronto paper that O'Neill would return as catcher, but it was said then that he would not succeed O'Hara. This decision was made later yesterday.

It is anticipated that O'Hara will manage Newark next season, succeeding Walter Johnson, who has gone to Washington. O'Neill was one of the most popular catchers on the Leaf staff, Dan Howley taking him to St. Louis two years ago when Dan went there to manage the Browns.

It is also suggested that O'Hara might remain with the Leafs as business manager next year, as he has been given the opportunity to do so unless he should decide to manage another International League team.

Bowling Alley Gossip

By Pin Boy

K. OF C. ALLEYS

The boys down at the K. of C. Club are beginning to ride the pins something awful these days and scores over 200 during the last few nights are almost common.

* * *

We are wondering which of the K. of C. bowlers started the controversy as to whether they's play their games a la golf with the lowest score taking the raspberries or to oppose the wishes of the majority in their midst and play in the regular manner with the higher scores being eligible to carry off the fur lined shoelaces.

* * *

If it had not been for the husky biffing administered to the five pins by Clancy his team would probably have received a dab of whitewash from the MacPherson Crew who captured six points in the league fixture. Wolff for the winners piled up 282 pins in one game and G. Rutherford had high three with 680.

* * *

In a peppy battle that ran the pin boys ragged the Ryan team divided honors evenly with McCabe's quintette of bowlers. Dorris was the only player to climb over the 300 mark with a single score of 319 which also was high single for the night. Honors for high score in three games went to J. McCabe who made 668.

* * *

The spheres certainly slid down the aisles at a merry clip during the Bogye vs. Duffus fracas the latter being handed the small end of a 6-2 score due to the marksmanship of Martin whose score sheet showed both high single and high three 262 and 697.

* * *

Jim Fay and his All-stars again completed a league fixture with a comfortable margin over LeBarr's gang in this week's bowling. Bill Thomas was high with 246 while Dave Ahern was well up with 243 on the winning team. Demster and McFadden on the LeBarr quintette turned in nice games with 268 and 261 respectively.

C.G.E. SHOP LEAGUE

Brass No. 2 failed to stop the winning streak of the Meter Makers in the shop fixture last night and lost three games. Battle turned in a nice card having high single 239 and high three 627 while Mann of the Brass Department was almost as good making 234 and 580.

* * *

The bowlers from the Insulation Department were treated to a shut out at the hands of the lightning Arrester squad who marched home with three more games tucked away. Selkirk was the "big gun" with high single 222 while his teammate Russel chalked up a total of 599.

* * *

The competition waxed very keen between Switchboard and Bass 1 the former losing two games out of three although this team was credited with high single 238 by Jack Hope and high three B. Watts 527.

* * *

The Meter Gang in the Men's section of the Shop league are rolling along in fine style, having high total pinnage for one game with a total of 1020 pins.

ORGANIZE CLUB.

Elect Officers and Committees For Horse Shoe Pitching Club at Warkworth.

WARKWORTH, Oct. 25 (Examiner Correspondence).—On Monday evening a large gathering of men met in the agricultural building for the purpose of organizing a horseshoe pitching club. The following officers were elected:

President—O. B. Philips.
Vice President—G. A. Dawe.
Sec.-Treas.—J. F. Dingman.
Tournament Committee—Dr. H. S. Allen, A. M. Smale, G. A. Dawe.
Grounds Committee—George Wiggins, George Cockburn.
Courts Committee—J. E. Neil, G. H. Bensley.
Membership Committee—Executive officers.

The membership fee was set at $1. The men are enjoying the tournaments that are being held every Wednesday afternoon.

Dunsford

(Examiner Correspondence).

DUNSFORD, Oct. 25.—Mr. and Mrs. Jack Maiers and daughter Lois spent Sunday with his parents, Mr. and Mrs. Fred Maiers, of Lindsay.

Mrs. Dr. Smith and little son Raymond, of Bracebridge, are spending a few days with her parents, Mr. and Mrs. J. J. Thurston.

Mr. and Mrs. G. F. Burgess and family spent Sunday with Mr. and Mrs. William Brown of Bobcaygeon.

Mr. and Mrs. Bert Middleton of Omemee were visitors of Mr. and Mrs. Robert Graham last week.

Miss Iva Robertson of Lindsay spent Sunday with her parents, Mr. and Ms. J. J. Robertson.

Mr. and Mrs. W. J. Thurston and daughter, Mabel, spent Sunday with Mr. and Mrs. J. W. Bell.

Mr. C. H. Logan spent Sunday with Mr. and Mrs. E. Gerymn.

Mr. Osborne Taylor was a business visitor to Dunsford on Tuesday.

Mrs. A. L. Brien and little son Jack spent Wednesday with Mr. and Mrs. Melville Brien.

Mr. G. G. Kennedy was a business visitor to Bobcaygeon on Monday.

Miss Kathleen Thurston of the L.C.I. spent the week-end under the parental roof.

PLANS UNCERTAIN FOR BELLEVILLE

Prospects For Hockey Poor in Bay of Quinte City.

BELLEVILLE, Oct. 25.—Prospects for hockey in this city appear to be extremely poor, and from present indications the city may not be represented by a team this year. All of last year's players are still located here, but the fact that the old rink is not likely to be re-opened leaves room for doubt as to whether the Maroons will be reorganized as no steps have been taken in that direction as yet.

The rink, an old wooden structure, is an antiquated affair, and at the close of last season the home games were transferred to the Trenton rink. A movement was started for a new arena last Spring, but the necessary support was lacking and the project was abandoned. It is hinted that the Belleville and Trenton junior O.H.A. teams may be amalgamated, with the games being played in Trenton.

The Belleville juniors presented a fast team last year, but were beaten out by St. Michael's College of Toronto in the semi-finals. Seven of the players on that team are still eligible for junior hockey. The intermediates have some promising material, with Whaler, Goyer, Hagerman, Rooney, Hibbard and Bowen available.

NO MORE PILES

Thousands Bless Dr. Leonhardt, the Specialist Who Discovered This Common Sense Remedy

If you think that the surgeon's knife is the only method of escape from the misery of piles, it's because you haven't heard of the internal treatment known as Dr. Leonhardt's HEM-ROID.

J. S. Leonhardt, M.D., a specialist, set at work some years ago to find a real internal remedy for piles. He succeeded. He named this prescription HEM-ROID, and tried it in 1000 cases before he was satisfied. Now HEM-ROID is sold by druggists everywhere with money back guarantee. It is easy to take, and McDermid & Jury, Bond's Drug Store will gladly refund the purchase price to any dissatisfied customer.

SEEK GOLF ASSOCIATION WITHOUT MEN DICTATORS

Western Association Heads Ask For "Suffrage" in Conducting Tournaments.

INDEPENDENT CONTROL.

CHICAGO, Oct. 25 (A.P.).—A National Women's Golf Association, with independent control of all golfing affairs of the fair sex in America, is the goal toward which feminine golfdom is headed, according to expressions of leaders at yesterday's annual meeting of the Women's Western Golf Association.

This body is successfully independent of men and always has been, but the national championship is under the direction of the United States Golf Association—a golf contest for the women of the country held by the men.

Among those who favored such a plan was Mrs. Robert M. Cutting, retiring president of the Women's Western and member of the women's advisory committee of the U.S.G.A.

Mrs. Cutting, who gave way to Mrs. Paul Walker, of Chicago, as president of the W.W.G.A., said after adjournment that she spoke only personally, but that it appealed to her as a splendid idea to have the women in full control of their own affairs, even down to city contests.

Under such an arrangement, golf would be controlled under a system similar to the National Government. The national body would control in a general way and conduct the national championship tourneys.

State organizations would handle regional affairs, while, under State control, there would be city and district association, all free of the oversight of men, except to rules of the game.

There was no official consideration of the subject, and, aside from elections, a few minor amendments to the constitution and reports, the meeting was given over to awarding of prizes.

Those included the Western championship to Mrs. Harry Pressler of Los Angeles, who won this summer for the second consecutive time by defeating Virginia Wilson, of Chicago, Canadian champion, in the finals at Indian Hills Club; individual medal score honors to Mrs. Lee Mida, of Chicago; the Chicago championship to Virginia Van Wie for the third time, and a special award to Mrs. Melvin Jones, of Olympic Fields, who won the gold medal in the Chicago title event at her home club with a world record score of 73 on the No. 1 course, one above men's par.

Invitations for the 1929 championship were received from Mayfield Club, Cleveland, and Oakland Hills Club, Detroit.

It is likely that the committee will select one of these cities for the event and a tentative plan is afoot to hold it within a week of the national women's championship, which may be played in one of those two cities also.

Glenna Collet, of Providence, won the national title for the third time this year by defeating Virginia Van Wie in the finals at Hot Springs, Va., and the event is due to come to the Midwest next Summer.

DAVE TROTTIER STILL UNDECIDED

Does Not Recognize "Gentlemen's Agreement" Between N. H. L. Clubs.

MONTREAL, Que., Oct. 25.—Dave Trottier has finally made an exclusive statement concerning himself and his plans to try and stop all the unsought publicity he has been getting.

"I have not definitely decided to turn professional. I like hockey, but I have a business career ahead of me that for the future is more important than the game. If I find that I can combine the two things, I may turn professional, but I will do so with the team that I feel would be the one I like, or not at all.

"I do not recognize any 'gentlemen's agreement' that they have in the National Hockey League. I do not even think about it. As an amateur I'm not up for sale to the highest bidder.

"Perhaps nobody can see my position. Here I am an amateur and have my rights. I am not to be dictated to by a league before I join them. All the things that have been published have been very distasteful to me and if someone would put themselves in my position they could readily understand that."

"If you did turn pro., it would be with a Montreal team, would it not?" he was asked. "Well, I might play with Victorias," he answered evasively.

But when pressed Trottier admitted that as he was in a business way located here it would be quite logical that he would play with one of the local N.H.L. clubs. And of course the natural deduction is that the team would be the Montreal Maroons, among whom he has many friends.

A "POKER HAND" IN EVERY PACKAGE

Morning, noon and night Winchesters will never tire your taste because they are—

Blended Right!

Winchester
CIGARETTES

20 for 25¢

AN ENTIRE NEW SHOW TO-DAY—BIG TIME VAUDEVILLE

CAPITOL

Everything a Surprise!

TAKE-A-CHANCE WEEK

Everything a Secret!

The Show of the Year!

ALL NEW STAGE, SCREEN, AND MUSICAL TREATS

Thrill upon Thrill

IT'S GREAT!

MONDAY, TUESDAY, WEDNESDAY

"RAMONA" Return Engagement

With MISS GERALDINE M. COLLINS

THEATRES

AT THE CAPITOL.

ALL NEW SHOW AT THE CAPITOL TO-DAY — "TAKE-A-CHANCE WEEK" — NEW VAUDEVILLE, NEW PICTURES, NEW MUSICAL TREATS.

For the last half of Take-a-Chance Week, at the Capitol, commencing to-day, a complete change of program will be offered—new vaudeville, new feature and short subjects, new musical treats, new surprises. If you witnessed the program the first three days of the week, come to-night and be prepared to see something even better. It will be a great show, folks. Be a First Nighter, and don't wait until some one else tells you how wonderful it is.

AT THE REGENT.

"Take-a-Chance-Week" has proved a real attraction in the way of something different at the Regent Theatre judging by the crowds who attended the performances on the first three nights of this week. Many comments have been heard praising the management for the pictures and surprises which have offered at this popular playhouse.

For Thursday, there will be a complete change of program which will even eclipse the splendid offering of the first part of the week. The Regent Seven Piece Orchestra have prepared an entirely new musical presentation and the management have already a list of surprises that will convince the most skeptical person that the Regent Theatre can be rightly called Peterborough's most popular playhouse.

Show Increase In Golf Playing

OTTAWA, Ont., Oct. 25 (Canadian Press).—Mounting enthusiasm for golf reveals itself in the prosaic figures of the Bureau of Statistics. Although the season is drawing to a close, golf balls to the total of 1,155 dozen were imported into Canada during September, a slight increase over August's total which was 1,104 dozen and 965 dozen over the total of 190 dozen for September last year. Of the imports during September last, 316 dozen came from the United Kingdom and 839 dozen from the United States.

WHEN SPOTS FLOAT

before your eyes and you don't feel just right, it is time to take Parke's Livertone, a vegetable remedy that relieves constipation. Billousness, dizziness and stomach troubles just can't exist. 50c and $1.—Bond's Drug Store, corner George and Hunter streets.

A cat sent by Dr. W. Dean of Uppingham, Rutland, to a friend at Framlingham in Suffolk, was missed from its new home, and six days later was discovered sitting outside the front door of its old home at Uppingham. The distance from Framlingham to Uppingham is 100 miles and the cat had walked all the way in less than a week.

Write for Free Book

Send for handsome, free book, "Walls That Reflect Good Judgment." It gives valuable information on Gyproc and interior decoration.

Canada Gypsum and Alabastine, Limited

Paris Canada 46

OVER-HEATED FURNACE PIPE CAUSES BLAZE

Fireproof Your Buildings with

GYPROC

Fireproof Wallboard

For Sale By

Thos. A. Rehill & Co. - - Peterborough, Ont.

Peterborough Lumber Co., Ltd. - Peterborough, Ont.

REGENT THEATRE

CAPACITY HOUSE LAST NIGHT.

EVERYBODY HAD A WHALE OF A TIME!

Complete Change of Programme To-day

Positively the Best Show in the City, with the REGENT SEVEN-PIECE ORCHESTRA in a Special Musical Offering.

FOOD FOR THE RAIL BIRDS

It won't be long now before the rail birds start to pick the gridiron winners or at least make brave attempts at it. The Eastern Rugby Union is one hard nut to crack in trying to pick the good thing, but this year there is a wide preference, for apparently the Bengals of Hamilton is the team to beat for the Dominion honors this season.

Mike Rodden, the go-getter coach of the jungletown pets, has kept his team together and wisely made a few changes for the better. Although the loss of "Pep" Langley was greatly felt, Mike has secured the services of the Delta Collegiate star, "Huck" Welch, whose booting has been a sensation this year.

Tigers on the whole look to be a powerful machine.

In the Intercollegiate Union there was an upset at the start of the season, when the Varsity twelve handed the Tri-color a trimming in their own back yard at Kingston. This has made the Blue and White look like a championship outfit. However, the old McGill boys upset that by trimming the Blue and White right in their home grounds 16-7.

Les Blackwell, the new coach of the University of Toronto this year, was up against a tough proposition as far as material was concerned as the university apparently hadn't a star to build a team around. But as the season passes on the Blue and White looms up as having a good chance to be in the finals and the credit should certainly be put down to Les Blackwell's efforts.

Again this coming Saturday Queen's will meet the Varsity students in their own grounds and no doubt there will be a battle royal before a crowd of eighteen or twenty thousand fans.

CONTEST WINNER TO ENTER MOVIES

Esme Willmott, Who Won Goblin Contest, Guaranteed Part in Picture.

TORONTO, Oct. 25.—Blonde and petite, the adorably winsome Esme Willmott of Toronto so captivated the hearts of Goblin Readers that she triumphed in this magazine's recent Movie Opportunity Contest and will soon be on her way, accompanied by her mother, to fame and fortune in this glamorous and most highly paid of professions.

Through winning this contest over the original several thousand entries, little Esme, who is only twelve years old, goes to California with all travelling and hotel expenses paid for both hers and mother by Goblin Magazine, with a salary of one hundred dolla a week for herself and fifty dollars week for her mother.

Upon her arrival at Universal City she is guaranteed a part in a feature film to be made by the Universal Film Company, producers of The Hunchback of Notre Dame, The Phantom of the Opera, Uncle Tom's Cabin and many others of the greatest film spectacles. Clair Hague, the general manager of the Canadian Universal Film Company, is now in touch with Universal City arranging that as soon as this company's casting directors require a character of the type represented by Esme, she and her mother will leave for their great adventure in the land of palms, movie stars and sunshine.

This blue-eyed, pink cheeked, sturdily built little lass is already something of a trouper as she has appeared professionally upon the stage in the capacity of a dancer in a numberof theatres in Toronto and other Ontario cities.

Perhaps due to the initiative of Goblin Magazine this attractive youngster will in a few months belong to that famous galaxy of Canadian movie stars who have already achieved world-wide fame, notably, Mary Pickford, Norma Shearer, Pauline Garon and Marie Prevost.

ORNAMENTAL STONE MAY BE MOULDED

Time was when the creation of architectural ornament was wholly a matter of the mason's trusty chisel and stubborn stone. But scientific development in cement and concrete has produced a stone which may be given any shape, texture or color without reference to a chisel until the final dressing.

This new architectural material, called "cast stone," or "cut, cast stone," is, at one time in its career, as easily molded to any form or space as plaster of Paris; but there its resemblance ends, for when this artificial stone has set, it grows stronger and stronger, increasingly impervious to ravages of time and the elements.

In its final form, writes Wyatt Brummitt in the October issue of Popular Science Monthly, cast stone may be anything from a massive, classic column to a delicate bit of tracery, from stone facing for a great office building to a simple window sill for a bungalow. But it always has its beginnings in the scientific mixture of Portland cement, water, sand and some sort of coarse aggregate—clean marble chips, granite, or other stone, chosen for particular color or texture.

Cast stone ornaments are first conceived in the mind of the architect. Then trained artists employed by the cast stone manufactories make complete drawings and prepare patterns from which clay models or wooden patterns are made. From these, molds are made in plaster, glue or sand, glue being used when several reproductions are desired.

Now the concrete mixture is definitely determined, the mixture depending on whether the finished ornament will have to carry load or stress, whether its lines are to be flat or bold, and whether it is to occupy an exposed or sheltered position.

After a casting has been made and has set, every care is taken to insure its curing under ideal condition, insuring a dense, strong cast stone. When the casting is ready for finishing it may be handled exactly as natural cut stone. It may be rubbed, honed or machine grooved by mechanical means. Or it may be bush-hammered, crandalled, axed, pointed, or otherwise treated by hand.

Plenty of *Eggs!*

Your hens will give you more eggs, better eggs, and produce them at a profit if you feed

Quaker FUL-O-PEP EGG MASH

This egg-making feed contains just the things that a hen needs—fresh oatmeal, other grain products, minerals, cod liver meal and molasses in dry form. Start using it now—we have it for you.

FRANK H. DAWSON

Wholesale and Retail

FLOUR SEED GRAIN SALT

380 Water Street. Phone 55

GRAFTON'S

NEW ARRIVALS

THEY'RE HERE

THEY'RE GOOD

Immense cases packed full of Grafton high-grade clothing and furnishings for men and boys are being opened up daily in our stock-room, not brought by airplane, but arriving direct from the Grafton factory by fast freight. For this week-end our display tables are loaded with the celebrated clothing values that only our "maker-to-wearer" system will permit.

Grafton's O'Coats Defy Winter

Men's Winter Overcoats at $19.75

Made from fancy patterned tweeds, in the usual GRAFTON make, fit and trim.

Winter Overcoats at $25.00

In navy chinchilla and Meltons, and fancy tweeds in greys and browns. Made up in box-back and half-belt designs.

Better Coats $28.50 up to $75.00

Made from imported Montagne, check-back o'coatings, Whitneys and chinchillas.

Dressy Suits For Fall and Winter

TWEED AND WORSTED SUITS, in 2 and 3-button models, cut in the latest styles from good quality tweeds and worsteds and well trimmed. Colors: greys and browns, in a number of patterns. Some with 1 pair Pants, others have 2 pairs. Price.... $22.50

WE MAKE A SPECIALTY OF $25.00 SUITS. These are made in models to suit men and young men, from the newest patterns of tweeds and worsteds, with 1 and 2 Pants. Some with cloth to make extra Pants if desired. Price..... $25.00

BETTER SUITS AT $32.50 AND $35.00

Wear-Better Clothing For Boys

KIDDIES' SNAPPY WINTER O'COATS, $3.95

All-Wool Navy Chinchilla Little Coats, red flannel lined, with brass buttons. These little O'Coats will provide warmth and service at this remarkable low price..... $3.95

(Ages 2 to 6 years.)

SNAPPY O'COATINGS FOR THE LARGER BOYS AGED 8 TO 18 YEARS

Burly O'Coats in tans, greys, mixtures and blue chinchilla. These are extra well tailored, in the popular double-breasted models, with half belts. Large selection to choose from. On Sale..... $9.95

BOYS' SUITS (2 PAIRS OF LONG PANTS), AGES 12 TO 18 YEARS

Good style and perfect fit is assured in this grade of Suits in all-wool serge. This line is priced exceptionally low at..... $7.95

Workmen's Dependable Clothes

YOUTHS' PANTS

We have just received an attractive consignment of Pants for the youth. Never before were such values offered. Made just like Dad's. Specials at..... $1.98 and $2.50

MEN'S COMBINATION OVERALLS

A Special, in khaki only. Sizes 36 to 44. Don't miss this at..... $1.78

LEATHER WORK MITTS AND GLOVES

Extra value in heavy Leather Work Mitts and Gloves of muleskin, horsehide and hogskin. Lined and unlined. Per pair .....35c, 50c, 75c, $1.00 and $1.50

MEN'S OVERALLS

A wonderful value, in black, blue and blue stripe. Sizes 34 to 44. Very special..... $1.00

MEN'S WORK SHIRTS, $1.00

Full, roomy Shirts in military grey and khaki. Made of the most durable materials procurable. Wearing qualities guaranteed..... $1.00

WORKING MEN'S PANTS

The GRAFTON Working Men's Pants is known throughout the Province. To be had in cotton worsteds and tweeds. Well made and roomy. Strong and durable. All sizes from 31 to 48 at..... $1.98

New and Nifty Furnishings

Men's Sweaters and Sweater Coats

Our prices for Sweaters and Sweater Coats are lower than cost of production, and the best values in Canada to-day. A wonderful selection from Canada's leading makers.

Work Sweater Coats. Regular $2.50, for $1.68

Fine V Neck Sweater Coats. Regular $3.00, for $1.95

Jumbo Knit Sweater Coats. Regular $4.00, for $2.95

Fancy Knit V.N. Pullover and Sweater Coats for fine wear. Regular price, $5.00, for $3.95

MEN'S SOX

Wonderful range of Canadian and imported lines at mill price.

50c Worsteds for ..35c, 3 pairs $1.00

75c Worsteds for 50c

75c and 85c Cashmere and Silk and Wool .....50c and 65c

WARM GLOVES FOR THE CHILLY DAYS

Fine Wool Fleece-Lined Kid. Regular $1.75, for $1.25

Fine Wool Fleece-Lined Suede. Regular $2.00, for $1.50

Extra warm Wool Fleece-Lined, in tan, capeskin, suede and deerskin. Regular $2.50, for $2.00

BOYS' GOLF HOSE

A splendid selection, in the newest plaid patterns.

Regular 75c, for 50c

85c and $1.00 Golf Hose, 65c and 75c

BOYS' SWEATERS AND SWEATER COATS

Regular values, $1.50, for $1.00

Regular values, $2.00, for $1.50

Regular values, $2.50, for $1.95

These prices are less than we can buy them to-day in any quantity. Wool has advanced so sharply that wholesale prices are now considerably higher than our low selling price.

BOYS' PYJAMAS

For ages 8 to 16. Strong, heavy Flannelette Pyjamas with frog fasteners. A long wearing quality in various patterns..... $1.00

BOYS' BLOOMER PANTS

500 pairs of choice patterns to choose from, in tweeds, serges or corduroys. Made for service. Priced at 98c $1.25 $1.45

KIDDIES' KNICKER PANTS OF TWEED AND SERGE

45c and 75c

THE BIG DOUBLE STORE

GRAFTON & CO. Ltd.

379-381 GEORGE STREET

TILLIE THE TOILER — By Russ Westover

BRINGING UP FATHER — By George McManus

OLIVER'S ADVENTURES — By Gus Mager

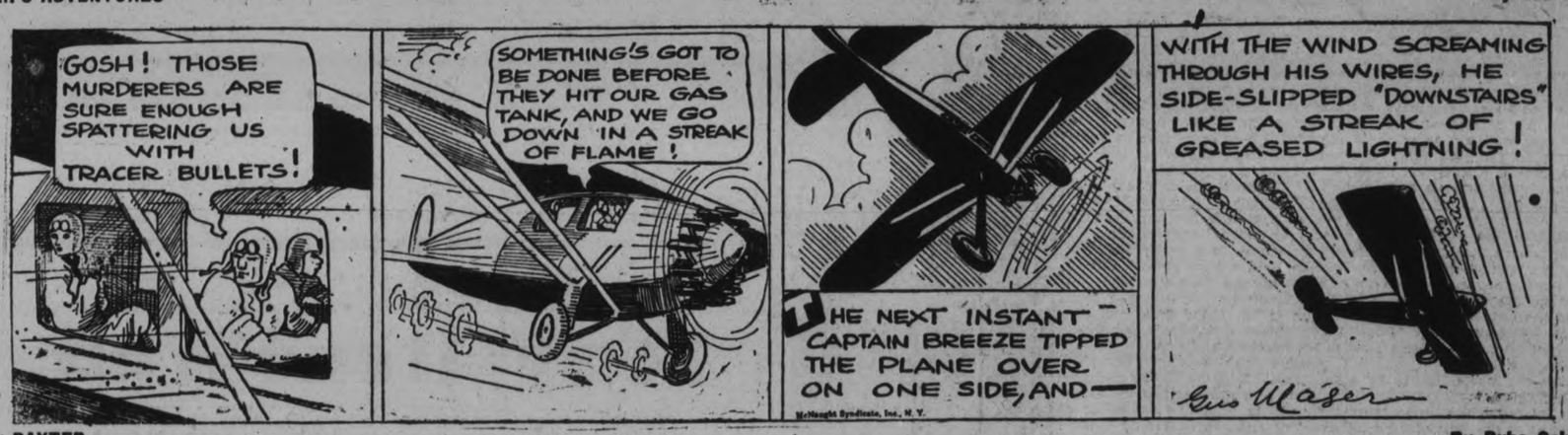

BOBO BAXTER — By Rube Goldberg

THE CLANCY KIDS — By Percy L. Crosby

IN THE ROUGH — A One-Channel Mind. — By Howard Freeman

UNCLE WIGGILY

To-day's Bedtime Story

By HOWARD R. GARIS

UNCLE WIGGILY'S SQUIRREL PUDDING

(Copyright, 1928, McClure Syndicate.)

The Fox and the Bob Cat sat on one side of the campfire and Uncle Wiggily sat on the other. Near the Fox and Bob Cat were some things which the silly-tailed Bad Chaps called his "popping stones." He had found them in the woods that day and, giving some to the Fox, the two had followed Uncle Wiggily to where the rabbit gentleman had built himself a fire to warm his toes for the day was cold.

Uncle Wiggily looked at the two piles of brown things, as I have told you in the story before this, and he wondered what they were. He could not see them very well because they were on the other side of the fire.

The Fox and the Bob Cat had spoken about the weather, but well did Uncle Wiggily know they had not come where he was sitting just for that kind of talk.

"They're up to some trick," thought the rabbit. "I wonder what it is and I wonder if I can't play a better trick?"

Then Uncle Wiggily leaned forward to take a closer look and saw what the brown things really were. "Stones to pop at that rabbit," the Bob Cat had called them.

"Well," silently laughed Mr. Longears, "they are going to pop all right, but they aren't stones. The Bob Cat thinks they are, and so does the Fox. But those brown things—well, they'll soon find out what they are."

The Fox and Bob Cat were talking between themselves as to who should have the first nibble off Uncle Wiggily's ears.

"I ought to bite first," mewed the Bob Cat.

"Why should you?" asked the Fox.

"Because I found the brown, popping stones and gave you some and soon we'll throw them at Uncle Wiggily and knock him out so we can easily nibble him. I should bite first."

"No," said the Fox. "I am your company and company should always be treated first."

"Well, all right, let it go that way," mewed the Bob Cat.

And while the Bad Chaps were talking, Uncle Wiggily reached around the edge of the fire with a curved stick and poked closer to the blaze some of the brown "popping stones," as the Bob Cat had called them.

All of a sudden there was a loud "pop!" and something hit the Fox on his soft and tender nose.

"Hi! Who's throwing things at me?" howled the Fox. Stop it, Mr. Longears."

"I didn't throw anything," said the rabbit.

All of a sudden, again there was another loud "pop!" and something hit the Bob Cat on his nose.

"Now you quit that fooling, Uncle Wiggily!" snarled the Bob Cat.

"I didn't hit you," said the rabbit.

Then all of a quickness there were a lot of loud pops and the brown things near the fire began bursting and pieces of them hit the two Bad Chaps all over, so hard and fast that the Fox and Bob Cat ran away howling, for some of the bursting pieces were hot.

"What happened?" asked the Fox when he and the Bob Cat were far off in the woods leaving Uncle Wiggily by the fire. "How did that rabbit play such a trick on us?"

"I don't know," howled the Bob Cat, "but he did!"

And Uncle Wiggily, back at the fire, raked away from the coals all the brown chestnuts that had not burst with the heat and, so popping, had struck the bad chaps.

"I'll take these chestnuts to Mrs. Bushytail and she can make a squirrel pudding," said Mr. Longears. "Squirrels love nut pudding."

For it was chestnuts, and not popping stones, that the stupid and silly Bob Cat had picked up in the woods to throw at the rabbit. And when the chestnuts were put too near the fire they exploded and the pieces hit the Bad Chaps on their noses. But none of the chestnuts hit Uncle Wiggily, for he was on the other side of the fire.

"Oh, what fine chestnuts!" chattered Mr. Bushytail when Uncle Wiggily brought her those that hadn't popped. "I shall make a lovely pudding," and she did and Johnnie and Billie had some that night.

So this teaches us that though we may be so poor that we have no money to buy gold wash rags still we can be happy by going barefooted in the grass.

LYRICS OF LIFE

THE CHILD OF FAME

He who is the child of fame
Has the strangest mother:
All his ardour she will claim—
There must be no other.
He must follow her afar
Where the bleakest mountains are,
He must serve her all his hours,
Though her gift is fading flow'rs.

He who lives for fame, alas,
Lives for fame for certain,
Lives within a house of glass
Without lock or curtain.
Lesser men may dwell apart,
Have their secrets of the heart;
Greatness also dwells alone,
Not a moment quite its own

He who is a child of fame
Yet will weary of her,
Though he serves her still the same,
Soon will cease to love her.
If the child of fame could choose
Which to keep and which to lose,
He would say, "Oh, give me then
Not a sword, but peace again."
(Copyright, 1928, Douglas Malloch.)

The Mexican name for an American is Gringo.

CYRIL COLSTON, Age 5—Before taking Virol.

Now passed FIT for the Army!

Age 5. After Virol.

Age 19. Showing permanent effect of Virol.

TO-DAY!

IT is not so easy to be passed for the Army in peace time. Out of every five recruits in 1924, four were rejected as unfit—yet Cyril Colston, who at the age of 5 was in the extreme state of emaciation shown above, passed this severe medical examination, thanks to Virol. "Once a hopeless case," his life was saved by Virol, and his health and strength built up by taking Virol regularly during childhood and adolescence. Read medical evidence below.

VIROL builds up for LIFE

Extract from Doctor's Report, 3rd January, 1923.

"... *I am fully satisfied that Virol was the factor which enabled him as a child, not only to turn the corner successfully in a very serious illness, but, in subsequent years of development (during which he never ceased to take Virol), enabled him to build up a healthy body and gave him reserves of power and energy. His parents describe the result as nothing less than a miracle.*"

(Signed).....M.D.

E

IN TINS, 16 oz., 8 oz., 4 oz. Canadian Importers: BOVRIL LTD., Park Av., MONTREAL.

MAKING GOOD

A Little CLASSIFIED AD will place your message before thousands of thrifty people with money to spend

'PHONE 1600

We Will Send For Your Copy.
RATES IF CHARGED
1c per Word or Figure Each Insertion
RATES IF PREPAID
1½c per Word or Figure Each Insertion.

a For Sale—General

SINGLE BEDSTEAD, COMPLETE, 535 Albert Street. 3d-100-3379A

A GOOD CHANCE TO GET A WARM, Winter Overcoat. One Man's, size 40; One Boy's, size 34. No reasonable offer refused. 283 Armour Road. 1d-98-3410A

MIXED SLABS, $2.75 PER LOAD. Apply A. Deal, 'phone 1930W. 6d-103-3408A

KIDDIE BIKE, DOLL'S WICKER Carriage, Kroehler Divanette, all in A1 condition. 495 Aylmer Street. 3d-100-3400A

ANY QUANTITY CHOICE SUTTON'S Champion Swede Turnips, trimmed and loaded at field. Chas. Vanallen, R.R. 3, Warkworth. 3d-95,97 29-3412A

CONGOLEUM RUG, 1' x 12'; QUEBEC Heater, medium size; Oak Diningroom Suite, White Bedroom Suite. 'Phone 1642M. 3d-100-3397A

FIVE-TUBE RADIO SET, 6-VOLT Storage Battery, Phonograph, Simmons Single Bed, Dresser, Electric Heater. 'Phone 1817F. 1d-98-4004A

HEATER, LIKE NEW, $9; CADILLAC Carpet Sweeper, $5. 422 Rogers. Phone 2872J. 3d-100-3330A

ONE RIFLE, 38.55; ONE GOOD range, wood and coal. 3d-100-3389A

HEINTZMAN UPRIGHT PIANO, good condition; cheap for cash. Apply 835 Water. 3d-100-3391A

ORDER HEINZ DILL PICKLES—6 for 25c. Haboco Stores. 18d-tu,th-143-3802A

CHINCHILLA RABBITS — A FEW first-class Pedigreed Chinchilla Rabbits. Apply, between 6 and 8 p.m., 604 Stewart Street. 'Phone 1864. 3d-98-3333A

MEDIUM SIZED HEATER, WITH Feeder. Apply 585 Sherbrooke. 3d-99-3344A

CHINCHILLA RABBITS, 'PHONE 1681M. 3d-99-3361A

COSY FLEECED SLEEPING SUITS, 98c. Record Store, corner Smith and Reid. 3d-99-3362A

ROYAL QUEBEC HEATER, CHEAP. Apply 215 Barnardo Avenue. 3d-99-3363A

PARLOR SUITE, 3 PIECES, DINING-room Table, Sideboard with Mirror attached, 165 Muzray Street. 'Phone 415W. 2d-98-3373A

FOR SALE—ONE MALE HOUND, eight months old, bred from very best stock. Black and tan color. Can be seen at the home of Joseph Thibeault, Sr., Curve Lake, Ont. 1d-98-3333

GENTLEMAN'S FUR-LINED COAT. Apply 537 Homewood Avenue. 6d-100-3291A

HEAVY MAPLE SLABS, CHOICE Mixed Wood, $6; Hardwood; also Coal or OTO Coke. Thompson's, 'phone 2260. 10d-99-3112A

MEDIUM SIZED QUEBEC HEATER. 'Phone 3263W. 3d-99-3349A

RANGE, GOOD AS NEW. APPLY 530 Sherbrooke. 3d-98-3343A

NEW WHEELBARROW, ONE SECOND-hand Straw Cutter. 330 Sherbrooke Street. 'Phone 2631W. 3d-98-3345A

GOOD GLASS PORCH. 109 HUNTER 3d-98-3346A

SONORA VICTROLA, ALSO NUMBER of Records. 'Phone 2856J. 3d-98-3347A

ALL KINDS CAR PARTS. GEORGE Martin, Monaghan Road. 'Phone 3170. 78d-155-2634A

MIXED WOOD, CUT SHORT, $6.00 per Cord delivered. 'Phone 5 r 4, Warsaw. Richard Tedford. Call at our expense. 26d-106-2723A

DRY WOOD, $2.50 AND $3.50 PER load. 'Phone 650. Purdy Lumber Co., Ltd. 26d-99-3409A

TWO LADIES' COATS, BROWN AND Black. Size 38. 356 Stewart. 3d-100-3416A

RUG 3 x 3, IN GOOD CONDITION, $5.00. 466 Patterson Street. 'Phone 1741W. 3d-100-3421A

QUEBEC HEATER AND STOVE Pipes, $9.00. Telephone 1752W. 2d-99-3420A

LARGE SIZED JEWEL QUEBEC Heater, Grates, first-class condition, cheap. 261 Perry Street. 3d-100-3419A

b For Rent—Houses and Apartments

SEVEN-ROOMED HOUSE; CONVENiences. Apply 854 Romaine Street. 3d-98-3339B

MODERN HOUSE, CENTRAL. APPLY 515 Reid. 3d-100-3415B

SEVEN-ROOM HOUSE, ON HIGHway. 'Phone 2665M. 3d-100-3413B

HOUSE, NEAR CANADIAN GENeral. Telephone Miss Morton, 20 Lundy's Lane. 3d-100-3402B

$20—COSY BRICK COTTAGE; CONveniences. Apply 420 Donegal Street. 3d-98-3335B

SMALL, WARM HOUSE, CHEAP. Apply 153 Maria. 3d-99-3334B

SEVEN-ROOM BRICK HOUSE, Stable, Half-Acre of Land, electric lighted, Cameron Street and Monaghan Road, near Crawford's Grove. 'Phone 414 after 6 p.m. to Friday Noon 7 a.m. to 6 p.m. 3d-99-3356B

EXCLUSIVE FURNISHED APARTment, steam heated; party leaving Town. Call 613. 3d-99-3386B

b For Rent—Houses and Apartments

A MODERN SEVEN-ROOM BRICK House, central; complete with light fixtures and garage. Apply 310 London Street, or 'phone 1467J. Immediate possession. 3d-98-3807B

COMPLETE, MODERN 5-ROOMED Apartment, bathroom; central. 'Phone 2067. 6d-99-3255B

SIX-ROOMED HOUSE, 249 PARK, conveniences, Twenty Dollars; immediate possession. 'Phone 1906M.

c For Rent—General

GARAGE. APPLY 311 BOSWELL Avenue. 'Phone 129M. 3d-100-3418C

WARM, FURNISHED ROOM, ALSO Garage. 204 Brock. 3d-100-3409C

TWO DOWNSTAIRS ROOMS. 'PHONE 946J. 3d-98-3327C

TWO OUTSIDE OFFICES IN BANK of Toronto building; heated. Apply Bank of Toronto. dtf-1529C

TWO UNFURNISHED ROOMS. APply 426 Water Street. 3d-99-3358C

THREE UNFURNISHED ROOMS, ON bathroom floor. 'Phone 2253J. 3d-99-3368C

BRICK GARAGE. APPLY 416 STEWart Street. 3d-99-3369C

d Real Estate

FARM FOR RENT—100 ACRES, TWO miles from Peterborough, suitable for agriculture or dairy; good building. Apply Frank Crowley, R.R. 6. 3d-100-3337D

FOR SALE OR RENT — EXCELlent Dairy Farm, 227 Acres. Write for description to Wellington Zufelt, R. R. No. 2, Warkworth, Ont. 6d-101-3334D

DANDY! NEW BUNGALOW, 6 Rooms, modern; price is right; very central. Apply 421 George Street. 7d-99-3285D

A NICE, HOMEY HOME, 300 ELIAS Avenue, East side; also 309 Elias Avenue, West Side; modern conveniences. Will be sold on very easy terms of payment. For particulars, apply to The Review Agency, 164 Hunter Street. 26d-107-3561D

FIVE BRICK HOUSES, TWO IN THE North-end and 3 in the South-end; all modern. Apply 308 Burnham Street. 'Phone 1158J. 4d-100-3381D

f Boarders Wanted

ROOM AND BOARD WITH PRIVATE family; every convenience. Apply Box 3340, Examiner. 3d-99-3349F

BOARD AND ROOM FOR LADY OR Gentleman. 'Phone 1218J. 6d-103-3409F

GENTLEMEN BOARDERS; CENtral. 356 Stewart. 3d-100-3415F

g Help Wanted—Male

SALESMAN, WITH CAR PREFERred; good paying proposition till Christmas. Call Evenings, 515 Sherbrooke Street. 1d-98-3426G

h Help Wanted—Female

WANTED — EXPERIENCED GENeral. 'Telephone 2215. 3d-100-3404H

WANTED — HOUSEKEEPER, ELderly Woman preferred. Apply Box 3395, Examiner. 2d-99-3395H

STENOGRAPHER AND TYPIST — Speedy, accurate, Collegiate education, law office experience preferred; good hand writer. Apply in own handwriting, to Box 3299, Examiner. 3d-22,23,25-3299H

EXPERIENCED AND RELIABLE Saleslady Wanted; steady position; good wages. Botnick's, 378 George Street; no others need apply. 1d-98-3425H

EXPERIENCED WAITRESS. CHEU'S Cafe, George Street. 3d-100-3413H

AN EXPERIENCED MAID. APPLY 487 Hunter W. 3d-98-3314H

CHAMBER MAID, AND TO ASSIST in Kitchen. Apply Grand Hotel. 3d-99-3382H

EXPERIENCED GIRL OR MIDDLE-aged Woman, for General Housework. 383 Park Street N. 3d-99-3317H

AN EXPERIENCED, HIGH-GRADE Shoes Saleslady; must have a thorough knowledge of shoe fitting and salesmanship. Apply in writing to 23 Albert Street North, Lindsay. 2d-98-3360H

SELL CHRISTMAS CARDS.

$35-$50 CAN BE EARNED and paid weekly in spare time selling well-known line Personal Christmas Cards. Experience unnecessary. An early start and our co-operation assures success. Beautiful sample book free. Master Kraft Co., Limited, Toronto, Representatives Wanted Small Towns also. 13d-2,4,6,9,11,13,16,18,20,23,25,27,30-3430H

j Employment Wanted

STENOGRAPHER, WITH SOME EXperience, desires Position. 'Phone 1860M. 2d-98-3339J

HOUSEKEEPER'S POSITION. APPLY Box 3342, Examiner. 3d-98-3342J

k Business Opportunities

MEN AND BOY'S CLOTHING BUSIness, located in large town on Kingston-Toronto highway. Doing $2,300 monthly business, profit 30%, suitable lease and rent. 8-roomed dwelling if required. Apply Roberts, Colin & Mackenzie, 16 Bank of Commerce Building, Peterborough. 1d-98-3366K

BAKERY AND CONFECTIONERY business, located in city on Kingston-Toronto highway, doing $1,000 monthly business. 2 apartments in connection, sale price snap $18,000. Apply Roberts, Colin & Mackenzie, 16 Bank of Commerce Building, Peterborough. 1d-98-3368K

l Agents Wanted

A $5 PRIVATE CHRISTMAS Greeting Card Sample Book Free; representatives making Ten Dollars daily; experience or capital unnecessary. Bradley-Garretson, Brantford, Ont. 24d-105-2762L

WANTED NOW, SALESMAN FOR Peterboro and County. Pay weekly. Free outfit. We own a modern, 600-acre nursery. Best and hardiest varieties. Guaranteed stock. Our representatives are successful. Pelham Nurrery Co., Toronto. 26d, 102, 2547L

$250 MADE

IN SPARE TIME, in CITY or TOWN taking Orders. We show you how to make a success. Delivery later. Personal Greeting Cards. Something new and snappy. Magnificent sample book free. "Imperial Art," 51 Wellington West, Toronto. 27d, 103, 2429L

STREET MAPS FOR SALE OF THE City of Peterborough. All streets shown and locations of manufacturing plants only 50c. At The Examiner office. dtfA

FINANCIAL NEWS

To-day's Quotations

Closing Figures on Principal Active Stocks

Mines—Grain—New York—Canadian

NEW YORK STOCKS.

Quotations over Stobie-Forlong Co. Wire)
(2.30 p.m. quotations)

	High	Low	Last
American Can.	—109⅝	108⅝	108⅝
Balt. and Ohio	113	112	112
Chrysler	135½	133½	133⅞
Fleischman	84	83½	83
General Motors	224	221	221⅝
Hudson Motor	83¼	82⅝	83¼
Inter. Nickel	177	170½	175
Marland Oil	43	41½	42½
Sears Roebuck	157⅝	156⅝	157⅝
Pan.American B	53½	52⅝	53¾
U. S. Steel	164	162	162⅞
Yellow Cab	38⅝	37	38⅝
Cons. Gas	80⅛	79⅝	79⅝
Gen. Elect.	171	170	171
Int. Comb.	69⅝	67½	69⅝
Radio	228½	222½	228½
Tinker	144⅝	141⅝	142½
Texas G.	72⅞	72⅝	72⅝

m Lost

PLEASE RETURN TO MANAGER, Metropolitan Store, Purse left on Stationery Counter, October 24, and save further trouble. 3d-100-3400M

COVER OFF BACK OF FORD Coupe. Finder please 'phone 1268J. 2d-98-3374M

BLACK CAT, IN SOUTH-END. Finder 'phone 2449. Reward. 2d-98-3381M

SMALL, BLACK DOG, PART POMeranian, with a little tan on ears and paws. Please 'phone 607J. 2d-98-3370M

SAND SCARF, SUNDAY EVENING, either at St. James' Church or between there and 261 Perry Street. Finder 'phone 2382J. 1d-98-3422M

SMALL AMBER HOOP, WEDNESDAY Evening. Finder leave at Examiner. 3d-100-3417M

o Live Stock

TWO SOWS, 14 WEEKS OLD; WILL take 14 Dollars for both (Yorkshire). Apply 125 Hilliard. 3d-98-3328O

ONE LEICESTER RAM, TWO YEARS old. 'Phone David Scollard, 7 r 32. 4d-98-3351O

FOR SALE — ONE REGISTERED Holstein Bull, two-year-old. Apply to Austin Lean, Roseneath, Ont. 3d-100-3431O

THIRTEEN YORKSHIRE PIGS, 8 weeks old. Percy Davidson, Indian River. 3d-100-3424O

p Poultry

POULTRY WANTED, ALIVE OR Dressed, Dry Plucked; also Duck and Goose Feathers. Wm. Stewart, 27 Lansdowne Street. 'Phone 2035. 6d-98-3230P

RUBBER STAMPS

RUBBER STAMPS OF ALL KINDS. Leave your order with The Examiner. If you can't call, 'phone or mail your copy and instructions. dtf-3243

q Wanted

WANTED — TWO SETS EAR 'Phones. Apply Box 3394, Examiner. 3d-100-3334Q

WANTED — COMFORTABLE ROOM by working man, in vicinity of Charlotte street. Apply Box 3393 Examiner Office. 1d-98-3392Q

WANTED — FLAT TOP OFFICE Desk. Armstrong Garage, Hunter and Queen Streets. 3d-98-3803Q

WANTED — SMALL GAS STOVE OR 3-Burner Plate, in good condition. 'Phone 1599M. 3d-98-3335Q

THREE OR FOUR UNFURNISHED Rooms in private House, for Couple, good locality. Apply Box 3337, Examiner. 2d-98-3337Q

WICKER GO-CART OR STROLLER, good condition. 'Phone 1791W. 3d-99-3355Q

HIGHEST PRICES PAID FOR RAGS and Old Stoves, Copper, Brass. 'Phone 2952W. 6d-98-3331Q

YOU CAN EARN $10 TO $25 A WEEK in your spare time at home writing Showcards. No canvassing or soliciting. We instruct you and supply you with work. Write today. The Menhenitt Company, Ltd., 37 Dominion Building, Toronto. dtf

s Used Cars For Sale

1924 FORD ROADSTER, GOOD CONdition, cheap, for quick cash sale. 'Phone 1918J. 2d-99-3398S

ESSEX 1927 COACH IN GOOD CONdition. Phone 1364J for particulars. 3d-100-3338S

FOR SALE — 1927 FORD COACH first-class condition. 'Phone 1863F. 3d-98-3336S

FORD SPORT ROADSTER, 1927 — parfect condition; wire wheels; real good buy. Apply to F. Blake, Campbellford. 'Phone 120. 6d-101-3308S

FORD SEDAN, ESSEX 4 TOURING, Dodge Roadster. Fulkinghorn's Garage, Hunter Street. 'Phone 778. 6d-100-3390S

ENGRAVING

CALLING CARDS, VISITING CARDS, Letterheads, Envelopes, etc. Your own plate used or one can be made. Prices upon application from The Peterborough Examiner Ltd. dtf-3243

t General Notice

REPAIRING, RE-LINING, RE-MODelling. Prices reasonable. 'Phone 1041J. 3d-101-3241T

NOTICE. — FUR REPAIRING, RE-Lining, Re-Modelling. Prices reasonable. 'Phone 1041J. 3d-100-2814T

v Cartage

TRUCK, GOING EMPTY TO ST. Catharines Saturday, will take load to intermediate points. 'Phone 1055. 3d-98-3366V

STATIONERY

A REALLY REMARKABLE SHOWing of Stationery at very reasonable prices. See it in the South Window of The Examiner. Come in and let us show it to you. The best at the price in the city. dtf-3249

Can. Pac.	218⅝	218¼	218¼
Nash	93⅞	93⅝	93⅝
Overland	29½	29	29¼
Kennecott.	116⅝	116½	116⅝
Anaconda	89½	88	88½
Briggs	54½	52½	53⅛
Greene Copper	140	139⅛	139¼

WINNIPEG WHEAT

	High	Low	Last
Dec.	117⅛	116⅛	116⅝
May.	123⅛	122⅝	122⅝
Oct.	117⅝	116½	117

CHICAGO WHEAT

Dec.	113⅝	112⅝	113¼
Mar.	118½	117⅝	118⅝
May.	121⅛	120⅝	121⅛

CHICAGO RYE

Dec.	100½	99⅝	100⅛
Mar.	102⅝	102⅝	102⅝
May.	106⅝	106⅛	106⅛

CHICAGO CORN.

Dec.	81⅛	80⅝	81¼
Mar.	83	82½	82⅞
May.	85½	85	85⅝

CHICAGO OATS.

Dec.	43¼	43	43
Mar.	44	43⅝	43⅞
May.	44⅝	44¼	44¾

TORONTO STOCKS

(Quotations supplied by Cassels, Biggar, Turner and Crawford, Peterborough)

	High	Low	Last
Abitibi	43	43	43
Bell Telephone	165	165	165
Brazilian	69½	69	69
Brit. American Oil	46½	46¼	46½
Brompton	38⅝	38¾	38¾
Burt, F. N.	78½	78	78¼
Canada Cement	27B	27B	27B
Canada Dry	78¾	78¼	78½
Canada Malting	35½	34⅝	35⅝
Can. Ind. Alcohol	40¼	40	40
Can. Pacific Ry.	219	217¼	219
Carlings	34	33⅝	34
City Dairy	63½	63¼	63½
Con. Food Products	8	8	8
Dist.—Seagrams	20⅜	19½	20
Hiram Walker	78	74½	76¾
Int. Nickel	174¼	171¼	176¼
Int. Petroleum	45¼	43⅞	44⅝
Imperial Oil	83	82¼	82½
Laura Secord	47	46¼	47
Loblaws	87	87	87
Massey-Harris	54⅜	53	54¼
McColl-Frontenac	34⅜	33¾	34½
North. Bakeries	45⅝	44¾	44¾
PageHersey	117	116½	116½
Shredded Wheat	66	66	66
Cockshutt Plow	32	31¼	31¾
Stand. Paving	33	32½	32½

MINING STOCKS

(Quotations over F. G. Oke & Co. Wire).

	High	Low	Last
Abana	390	385	385
Amity	31½	..	..
Aconda	19½	18	18
Ajax Oil	43	..	..
Amulet	325	316	320
Ankerite	25a	..	..
Apex	4½	..	..
Area	21	19	21
Argonaut	3	2¾	3
Arno	20	..	..
Baldwin	2	..	..
Barry Hollinger	40	39	39½
Bathurst Mines	18	17	18
Beaver	66	..	..
Bedford	38	35	38
Bidgood	47½	46	46
Buckingham	8½	..	..
Capital Rouyn	20	19½	19½
Capital Silver	9b	..	..
Castle Trethewey	36½	..	..
Central Manitoba	97	90	90
Chaput Hughes	8½	8	8½
Columbus Kirk	2b	..	..
Coniagas	295	..	..
Corona	5b	..	..
Crown Reserve	48b	..	..
Dom. Kirkland	1	..	..
Dome	840b	..	..
Duprat	4½	..	..
Goldale	20	18½	18½
Gold Hill	8¼	7¼	7¾
Goodfish	37	35	37
Granada	22½	22	22¼
Grover Daly	7	6¾	7
Hollinger	925b	..	..
Howey	99½	98	99½
Inter. Nickle	175.75	172.00	175.75
Jackson-Man.	80	69	75
Kirkland Hun.	7	..	..
Kirkland Lake	120	115	115
Kootenay Flor	21	..	..
Lebel Oro	22	21	21
Lake Shore	2100	2050	2060
Laval Quebec	15	14	14
Macassa	18B	..	..
Malartic	122	119	121
Marriott	5	..	..
McDougall	36	35	35
McIntyre	2190	2150	2150
Mining Corp.	325	290	290
Newbec	41	35	37
Night Hawk	6B	..	..
Nipissing	280	..	..
Noranda	5625	5425	5550
Osisco	51	..	..
Peterson Cobalt	26	24¾	24¾
Pawnee Kirk	17½	16	16
Pioneer	36	35	35
Potter Doal	3½	..	..
Premier	225	222	222
Ribago	6	5	5
San Antonia	26	25	25
Stadacona	14	12½	13½
St. Anthony	63	..	..
Sudbury Basin	705	625	670
Sylvanite	240	230	230
Towagmac	205	..	..
Teck Hughes	880	870	870
Tough Oak	13	10	13
Treadwell Pref.	1200	..	..
Vipond	59	57½	59
W. Hargreaves	285	270	285
Hudson Bay	1900	1890	1890
Sherritt Gordon	660	635	660
Mandy	160	155	155
Pend Oreille	1200	1175	1190
Thompson Cad.	36	..	..
Graham Bosquet	30	..	..
Siscoe Gold	76	75	75½
Mond Nickel	3300	3225	3260

News From the Mines

Through
Solloway, Mills & Company

Buffalo Rouyn.

The shaft is down now to a depth of 45 feet. It is intended to sink to a depth of 100 feet where drifting along the vein will be carried out as well as a crosscut to tap two paralleling veins which exist to the north. These veins are composed of silicious rhyolite, banded with stringer of chalcopyrite. The rhyolite is also heavily mineralized.

Three channel assays were run on the main vein, the average of which is stated to be 3 feet 6 per cent. copper, 3.75 gold, and the remaining 4 feet 2 per cent copper and 1.75 gold.

All three veins are contained within a width of 130 feet. They have been opened up by surface trenching for a length of 600 feet.

Some distance to the west of this there is a large mineralised area with much disseminated chalcopyrite to be seen. Very little work has been done on this zone as yet. It is intended to sample this carefully to see if it warrants any further work.

The plant is now operating. It is a portable gasoline outfit and they are making about three feet per day in the sinking.

Noranda.

The concentrator mill is now operating and putting through about 60 tons per day, one shift being worked. The ore being run through at the present time is Waite ore. The ore is ground to 200 mesh. While the capacity of the concentrator is rated to be 500 tons a day, the mill will not be able to handle more than 250 tons per day while treating a complex ore like the Waite ore. The reason for this is that it is necessary to run off the copper first and float of the zinc in a second operation. Noranda's low grade ore, of course, having no zinc, would be concentrated during one operation.

The second recerberatory furnace is practically ready for operation. After it has been tried out, they will close down the first for repairs, just using the second. It is expected that both will be in operation when the new converters coming from the Murray Mine are installed.

The collar of the new shaft is being poured. The shaft is down about 45 feet.

Pend Oreille.

Our Vancouver office reports that Pend Oreille has every appearance of being a strong trader this winter. Geology is considered favorable, and sufficient diamond drilling has been done to determine the orebodies to some extent, and if results had not been satisfactory, it is hardly likely that the big interests would still be interested. It is anticipated in Vancouver that Professor O'Neill of McGill report will be at least favorable. The acquisition of Reeves-McDonald should also materially help Pend Oreille. The large holders of the stock are said to have retained their holdings intact, believing that ultimately Pend Oreille will develop into a large mining enterprise.

Mining Briefs

A Special Service to The Examiner

Selective mining is said to have been recently resumed on the Porcupine Paymaster in place of a large tonnage o. low grade material which latter experiment was not satisfactory. It is rumored that this company will shortly close down, failing to find successful the methods used by other Porcupine producers. A report states that the average grade lately has been very low, just a little better than $2.00 per ton recovery, while mining and milling costs have been in the neighborhood of $6.00. No mine can stand this indefinitely an unless some new ore of better grade is discovered no other course of continuance would be open to the management. It is understood that the company is looking around for a new property and that it has examined a number of prospects already.

• • •

It is stated that Amulet's new diamond drill only started Tuesday and that it is now down around 40 feet. The location is said to have been changed and a probable reason was that the previous location was rendered swampy owing to the wet weather. The present set-up is said to be about 15 feet north of the shaft and north of the "B" ore body.

• • •

Surface work has started on a group of 18 claims in the Red Lake sector, owned by Tyrell Red Lake Mines Ltd. Prospecting is in charge of W. H. Grier. This group is said to have been staked over 30 years ago and that in former years a prospect shaft was sunk to a depth of 30 feet. Present work, however, is being centred on another section of the property.

• • •

A report from Kirkland Lake is to the effect that the Tough Oakes Burnside has ceased mining and milling operations. The report also contains some information regarding the Pawnee Kirkland. It is stated that this company is in high grade ore on the 250-foot level, running $20 across a width of 5 feet.

• • •

Work of sinking the new shaft at the Bidgood is reported to have commenced this morning.

• • •

It is reported that drifting on the 125-foot level of the Jackson Manion is showing $12 ore and that lateral operations on the 250-foot level is showing $20 ore over a width of 8 feet. Diamond drilling from the 250-foot level is said to have cut and proved the main vein to a depth of 375 feet. Shaft sinking from the 250-foot level to a depth of 500 feet is to be resumed immediately.

• • •

A despatch from Kirkland Lake summarizes recent development at the Lake Shore. It is stated that the north vein in the west drift on the 1,000-foot level is still showing considerable high grade, averaging $200 per ton over a width of 5 feet. The new parallel vein is said to show ore for a length of 120 feet on the 400-foot level. This new vein is also being opened up on the 800-foot horizon where it is said to be of the same high grade character. Thesouth vein of the 1600-foot level is said to have the immense width of 60 feet and drifting, nearly completed, is reported to show an average value of around $15 per ton in gold. The mill is said to be running 1100 tons per day with average millheads at $14 per ton.

• • •

A wire from Timmins states that mill production at the Dome is being maintained around $315,000 per month —with thirteen large stopes being worked throughout the mine. The north ore body opened on the 10th, 11th, and 12 th levels alone is said to contain about one year's supply of ore. A long crosscut is stated to be underway on the 13th level to the old Dome Extension claims and this is said to show favorable geological conditions with good chances for the finding of new ore bodies.

• • •

Shaft sinking on the property of Lake Geneva Mines, controlled by Towagmac, is reported to have commenced. The shaft will be sunk to an immediate objective of 250 feet.

• • •

A despatch from Rouyn states that Noranda has cut 300 feet of high grade ore on the 500-foot level. This is thought to be the "H" ore body, to the south of the shaft.

• • •

Good progress is being made in preparing the La Bellevue Mine, Oregon, recently acquired by East Sudbury Deep Mines, for production. All tunnels are now open, four new ore cars and three additional air drills have been added while underground operations, re-timbering, repairing, etc., are also being carried out. Work of completing the mill is being carried on simultaneously with the work in the mine.

• • •

A good deal of news "broke" yesterday morning, as a consequence of which readers will find an additional "Mining Briefs" issued immediately following the publication of this bulletin.

(Turn to Page 15, please)

'40'—The Danger Age For Most Men

Much Ill Health of Later Years Due to Neglect of Conditions First Noticed in Middle Life.

With middle age ailments attacking over two-thirds of those past 40, it is time every man who notices such distressing symptoms as Lameness, Pains in back and down through groins, scanty but frequent and burning Urination, "Getting-Up-Nights," Nervous Irritability and Lack of Force—should at once try the amazing value of Dr. Southworth's URATABS.

While new to many, the truly remarkable value of URATABS has been proven by many years of successful use. Reports from Doctors and Users alike offer convincing evidence: "I never found anything to help my case until I tried URATABS." "URATABS are the best thing for Bladder Weakness and Irritation I have ever tried." "No more backaches, no more pain, no more daily embarrassment or 'Getting-up-nights.' I now sleep soundly and get up in the morning full of pep—thanks to URATABS!"—This is amazing evidence!

No matter how long you have been troubled or how stubborn your case may seem to be, a ten-day test of Dr. Southworth's URATABS offers comfort and relief—and you can make the test without risk of cost. for any good druggist will supply you on guarantee of money back if not satisfied. Try URATABS today!

Dog Feeds.

DOG FEEDS — SPRATT'S AND Ross-Miller Dog Foods and Remedies, such as Worm Capsules, Tonic Pills, etc., always in stock. Frank H. Dawson, Wholesale and Retail: Ficur-Feed-Seed-Salt. 380 Water Street. 'Phone 55. thursdaytf-3046A

RULING

MACHINE-RULED FORMS OF ALL kinds, in all ruling colors, are neatly and promptly attended to at The Peterborough Examiner Ltd. Intricate forms our specialty.

Wanted

District Representative in Peterborough and surrounding community for

CANADA'S OLDEST AND STRONGEST CASUALTY INSURANCE COMPANY

All lines of Insurance, including Life.

Liberal Commission

Write: BOX 3818, EXAMINER

2d-97

BOOKBINDING

THE PETERBOROUGH EXAMINER Ltd. is equipped to handle all classes of bookbinding. Ask us for samples and prices. dtf-3248

SPECIALTIES

THE GILLETTE REFILLABLE Knife, 6-Knives-in-1. Something new for Office and Home Use. On sale at Examiner South Store at $1.00 for the Knife, complete in case, and 50c for Five Steel Blades Get Yours now. dtf-3249

WE RECOMMEND

6%

20 Year Gold Bonds

Guaranteed

as to payment of Interest and Principal when due.
Write or phone for literature.

G. A. Stimson & Co.

LIMITED

The Oldest Bond House in Canada
444 GEORGE STREET
PHONE 3121, PETERBOROUGH

For 45 Years every Bond Issue Recommended and Sold by G. A. Stimson & Co., Ltd., has paid Interest, and Principal when due

tts-102

1928 BUILDING PLANS

Houses, summer cottages, garages, etc. Many colored plans to select from. Homes built on monthly payment plan. Call or phone

A. B. CUNNINGHAM
331 Reid Street

FOR SALE AT THE EXAMINER OFFICE

SHELF PAPER, CARDBOARD, Envelopes, Nurse's Temperature Charts, Receipt Books, Rent Receipt Books, Short Lease Form Paper for Lamp Shades, In Memoriam Cards, Sympathy Cards, Customs Invoices, Tags, Correspondence Cards, Plain Cards of all kinds and sizes, Butter Paper, Adding Machine Rolls, Scratch Pads, Carbon Paper, Tags, Calling and Visiting Cards, Blotting Paper, Wrapping Paper. dtf-3250

TO RENT.

8 ACRES of Garden Land, with a comfortable Frame House and Barn, situated just outside City limits, on Bus Line. Possession any time. Rent reasonable.

100 ACRES of Farm Land, nearly all cultivated; comfortable Frame House and near Bank Barn, situated about 1 mile from City. Immediate possession.

J. T. O'CONNELL & CO.
136 HUNTER STREET W.
Peterborough
Office 'Phone 272. - Residence 1333

READ THE WANT ADS.

Republic of Peru

Peruvian National Loan, 6% External Sinking Fund Gold Bonds, Second Series.

Dated October 1, 1928 Due October 1, 1961

Interest payable April 1 and October 1. Redeemable in whole or in part at the option of the Republic, on any interest date, on 60 days' published notice, at principal amount and accrued interest. Principal and interest payable in United States gold coin of the standard of weight and fineness existing October 1, 1928, in New York City, at the principal office of either of the Fiscal Agents, J. & W. Seligman & Co. and The National City Bank of New York, without deduction for any Peruvian taxes present or future; also payable at the option of the holder in London, England; Amsterdam, Zurich or Basle. Bonds in coupon bearer form in denominations of $1,000 and $500.

The Republic of Peru is the third largest country in South America, with an area of approximately 550,000 square miles. Construction of the Panama Canal reduced the steaming distance from New York to Callao, its chief port and one of the most important in South America, from 9,000 to less than 3,500 nautical miles.

Mining and agriculture are the principal activities of Peru. Peru is the world's third largest producer of silver, and for many years has exported large quantities of low-cost copper. Eighty per cent. of the world's production of vanadium comes from Peru. The principal United States mining companies operating in Peru are the American Smelting and Refining Company and the Cerro de Pasco Copper Corporation. The petroleum reserves, considered of great potential value, are being rapidly developed by capital from the United States and other foreign countries. The Standard Oil Company of New Jersey, through its subsidiaries, is active in this field. A wide range of climatic conditions result in diversified agricultural production. Most of the world's supply of alpaca wool comes from Peru.

It is estimated that more than $400,000,000 of foreign capital is invested in Peru, of which about $250,000,000 is capital from the United States.

The revenue applicable to the bonds of the Peruvian National Loan amounted in 1927 to $19,413,666, or 3.26 times the annual service charges on the outstanding bonds of the Peruvian National Loan.

PRICE: 91 and accrued interest.
Average yield 6.85%

We recommend these Securities for investment.

DOMINION SECURITIES CORPORATION LIMITED

MONTREAL, LONDON, ENG. Established 1901 E. R. Wood, President WINNIPEG VANCOUVER

Head Office: TORONTO, 26 King St. E.

F. H. BARTLETT Representative, PETERBOROUGH, Ontario

THIS SPINE NEEDS ADJUSTING. SO DOES YOURS.

IT has been the experience of the great majority of those who have tried osteopathic treatment that they have been abundantly repaid in better health. Osteopathy is a decided benefit in 95% of ALL human ailments and the ONLY cure in many of them. Whether osteopathy will benefit YOUR case, can only be determined after a thorough examination, but—

IF we undertake your case, our new plan of treatment is tantamount to a GUARANTEE that the results will be all that we promise you they will be.

ASK US ABOUT IT.

Our Foot Technique CURES

W. A. Settle

Osteopath Practician,

124 Hunter St. W.

Phone 649
Peterborough, Ontario.

DAVIS-THOMPSON COMPANY, LTD.

Insurance and General Agency

433 GEORGE STREET - - PHONE 40

4% INTEREST, compounded Half-Yearly, Paid on Deposits.

One Dollar opens an account. Special facilities afforded Depositors for the convenient transaction of their business, and accounts are subject to cheque withdrawal.

The De Laval Agency

for Peterborough and Vicinity has been Transferred to

R. C. HEARD

348 Water Street

Dealer in Agricultural Implements, Farm Machinery, Milk Separators and Parts. 'Phone 1339.

NEW CHRISTMAS CARDS.

Beautiful new water-color Christmas cards of Peterborough's Beauty Spots are now on sale. See them in studio show windows. The Roy Studio, 140½ Hunter street.

6d-100.

FRESH FISH

Fresh Cohoe Salmon
Fresh Fillets of Haddie
Smoked Fillets of Haddie
Fancy Finnan Haddies
Acadia Cod Fish, 2 Lb Wood Boxes.

Sugar Cured Sliced Bacon. 40c
2 Lb. Package Dates .. 25c
3 Pkgs. Quaker Corn Flakes 25c
White Swan Wheat Flakes, Package 25c
Choice Table Figs, Lb., 25c

We will take Orders To-night until 9 o'clock over 'Phones 491-492, for Early Delivery To-morrow Morning.

Fitzpatrick & Geraghty

Phones Aylmer and Hunter, 317—George and Dublin, 506 Charlotte and Park 491--492—Rubidge and Dalhousie 481

Men! Get Into Step

Keep pace with the changing season. For the next 15 days we are featuring Autumn's greatest values in Gentlemen's Correctly designed

Hand-Tailored Suits and Overcoats

at a substantial reduction of **15 PER CENT. LESS** than the following regular values:

HAND-TAILORED SUITS

$65.00 Suits and Extra Trousers $55.25
$60.00 Suits and Extra Trousers $51.00
$55.00 Suits and Extra Trousers $46.75
$50.00 Suits $42.50
$45.00 Suits $38.25
$40.00 Suits $34.00

HAND-TAILORED OVERCOATS

$65.00 Overcoats $55.25
$60.00 Overcoats $51.00
$55.00 Overcoats $46.75
$50.00 Overcoats $42.50

Gentlemen who insist on perfect fitting, made-to-measure garments of first quality fabrics of their own choosing will appreciate the extra advantages offered in prices for the above limited period.

Our assortment of the newest Irish and Scotch Tweeds and English Worsteds will be found the finest and most popular designs for particular men shown for the season of 1928-29.

Chas. Schooley

MERCHANT TAILOR 170 HUNTER ST. WEST

LOCALS

ROY ORDE.

Marcelling, 50c. 'Phone 3223. 5d-100-3812

HALLOWE'EN MASQUERADE

In St. John's Parish Hall, under the auspices of the Women's Friendly Bible Class, Tuesday, October 30th, at 8 p.m. Prizes and refreshments. Admission 25c. 3d-23,27,29-3836

AUCTION SALE

Wednesday, Oct. 31, of a very large quantity of Household Furniture and Fittings at the home of the late R. B. Rogers, just north of Golf Links. Sale starts sharp at 1.30. W. J. Hancock, Auctioneer.

4d, 25 27 29 30, 3846

"LEST WE FORGET."

To perpetually commemorate the service of the men of Lakefield and district who gave their lives in the Great War, it is proposed to erect a suitable Memorial in Lakefield and contributions will be received for this splendid object by The Royal Bank of Canada and Standard Bank, Lakefield.

Canadian Legion, Lakefield Post. 15d-16, 18, 20, 23, 25, 27, 29, 31, 1, 3, 6, 8, 10, 12, 14—3695.

SCISSORS AND CLIPPERS GROUND

Why waste time with a dull pair of scissors when they can be made to cut like new for 25c. Large tailor's shears extra. Hair and sheep clippers ground, 50c pair. Hand and power horse clippers, 75c pair. We pay return postage on all mail orders. Try our quick service. Saws of all kinds filed and set. Wm. Taylor, 221 Hunter street West. Phone 109j. tts.

Father's Photograph....

YOU'VE always wanted a good photograph of Father. Why not subtly suggest that he have it made *now?*

THE ROY STUDIO

Photographers and Picture Framers, 140½ HUNTER STREET.

PHOTOGRAPHS *Live Forever*

New Step Diamond Rings

We have been showing some beautiful new designs in Ladies' Diamond Rings. The new Step Ring is the latest and most fashionable ring. It can be had in either White or Green Gold, set with a Genuine Blue White Diamond in centre and one or two smaller Diamonds on each side in steps.

The design is very easily worn with other rings and can be matched to go with any wedding ring that is engraved.

These Step Rings come at different prices, according to the size of diamond in centre, and range from $50.00, $75.00, $100.00, and up.

See these new Step Rings in our window. Your inspection cordially invited.

WARNE BROS.

DIAMOND HALL

Phone 880

ALL SAINTS' CHOIR

All Saints' Choir will practice tonight at 7.30. Boys at 7.00.

THE KING'S DAUGHTERS

are holding an Afternoon Tea and Sale of Homemade Cooking, at Mrs. Edward Woods, 343 Stewart street, Friday, Oct. 26. 2d, 23 25, 3816

NOTICE.

Did you forget to have your Furnace cleaned and repaired? If so, Phone 599, Goodfellow and Welch, Tinsmiths, and have our service truck call. We also repair all makes of stoves, etc. tts-2797

MAKE WARM FRIENDS

by ordering the best Coal money can buy. All sizes now on hand; also Pocohontas, Coke, Soft Coal, Hard and Soft Wood, cut and split if desired. All at current prices. J. E. A. Fitzgerald, 253 Hunter street. Phone 111. 23d, 103, 384,.

CONCERT.

In Ennismore, Friday, October 26th, 20 members of the Conservatory Orchestra. Admission: Adults 50c., children 25c.

2d-98-3819.

"ARMISTICE DAY," NOV. 11TH

Poppy wreaths may be obtained at the following prices: $1.50, $2.00, $2.50, $3.50, $5.00, $6.00, $10.00, and $15.00 each. These are all splendidly designed.

Citizens and Organizations please order at once from the Canadian Legion. Phone 141 and 2606J. Your orders kindly solicited so as not to be disappointed. 3d, 98, 3806

PLAYER PIANO BARGAIN

Very Fine Player with Bench and 50 Rolls will be sold Saturday for

$398.00

Easy Payments.

Greene Music Co.

CHARLOTTE ST.

Open Evenings.

2d-99

Routly-Braund

LIMITED

Reliable Footwear, Baggage and Hosiery

MONEY SAVERS

FRIDAY and SATURDAY

MEN'S BLACK KIP BLUCHERS, a comfortable fitting, long wearing everyday Boot **$2.95**
Reg. $4.00, for.

MISSES' SCHOOL OXFORDS, choice of Black, Brown, and Patent Leather. Regular $3.00 .. **$2.49**
for .....

174-176 CHARLOTTE ST.

(Round the corner from George Street)

PETERBOROUGH RANGERS.

Pay Parade, Friday, October 26th, 7.30 p.m. 2d-98-3834

COAL AND WOOD.

Buy your fuel now. We know our coal or wood will please you, because quality is the best. H. B. Taylor & Sons. 'Phone 209.

2d-123-3847.

KNOV CHOIR

Knox Church Choir will meet for practice to-night at 8 o'clock. Music for Armistice Day, Thanksgiving and Laymen's Special Service on Tuesday, Nov. 6, will be rehearsed.

CAFETERIA DINNER

by St. Paul's Ladies' Aid in the Sunday School Room on Friday, Nov 2. Dinner will be served from 5.30 to 8 p.m. Everyone will be seated. Tickets 50c. Good musical program after the dinner.

KING EDWARD HOME AND SCHOOL ASSOCIATION.

Will hold a Social Evening on Friday, October 26th, at 8 p.m. Diplomas will be presented, with Musical Program. Refreshments. Silver Collection. 2d-98-3825

DON'T FORGET

To come to the Mark Street Church to-morrow night to hear the Salvation Army Band miscellaneous concert. Admission 25 cents, in aid of the building fund.

HALLOWE'EN TEA

Under the auspices of St. Peter's Sodality, a Hallowe'en Tea will be held Tuesday, Oct. 30, from 4.30 p.m. to 7 p.m., in St. Alphonsus' Lyceum. Admission 25c.

FISH AS YOU LIKE IT.

Fresh every day. All kinds in season, including oysters, and all number one quality. ASTA BROS., 206 Charlotte. 'Phone 953.

CARD PARTY

in Municipal Hall, East City, Friday October 26, at 8.15 sharp, under auspices of Immaculate Conception Parish. Five prizes, included valuable blankets.

SHOOTING MATCH

At John Mitchell's, on Saturday, at 1 p.m., Geese and Ducks. Shells supplied. 2d, 99, 3847

HORSES

Two Driving Horses, Three General Purpose Horses, Buggy and Harness, by Auction, Saturday, 11 a.m., on Market Square.—W. J. Hancock, Auctioneer.

ORCHESTRA WANTED

Wanted an Orchestra to play wartime music in Lakefield Memorial Hall, Tuesday, Oct. 30. Phone K. McKenzie, 164 Lakefield; Secretary, Canadian Legion. 2d, 99, 3839

WEEK-END SPECIALS

A $215.00 phonograph very little used will be sold Friday or Saturday for $79.00 on easy payments.

* * *

Two White Sewing Machines, fully guaranteed, brand new, only each $30.00.

* * *

A Player Piano, worth new $750.00, very little used, only $398.00 and on easy payments.

* * *

Our Brunswick Record stock is choice. Without doubt the finest musical records made. All 20-inch records, 75c.

* * *

Some excellent values in saxaphones and trumpets. Easy payments prevail.

* * *

Guitars, uk-banjos, violin outfits, strings for all instruments are specially priced for this week-end.

GREENE MUSIC CO.
Charlotte Street.

2d-99.

Ye Olde Firme Heintzman & Co.

THIS WEEK'S

Victor Records

HEAR THESE NEW HITS! THEY ARE WORTH LISTENING TO!

21615—"Two Lips (To Kiss My Cares Away)"—Fox Trot, Vocal Refrain -- Johnny Hamp's Kentucky Serenaders. "Half-Way to Heaven"—Fox Trot, Vocal Refrain—Johnny Hamp's Kentucky Serenaders.

21652—"Out of the Tempest" (Waltz), Vocal Refrain by Frau Frey—George Olsen and His Music. "The First Kiss" (Waltz). Vocal Refrain -- George Olsen and His Music.

21651—"Taint So. Honey, Taint So" (Baritone, with Orchestra—Willard Robison. "Deep River Blues" (Baritone, with Orchestra)—Willard Robison.

21571—"I Can't Give You Anything But Love, Baby!" (Comedian, with Orchestra—Grace Hayes. "I Must Have That Man" (Comedian, with Orchestra)—Grace Hayes.

Try Our Heintzman & Co. Needles—200 for 20c.

Order Your Sheet Music at

Heintzman Hall

'Phone 258

Cor. Hunter and George St. 2d

ST. PAUL'S CHURCH CHOIR.

Members are requested to be present to-night at 8 o'clock. Please bring Musical Festival music.

GEORGE STREET UNITED CHOIR.

Every member is invited to attend rehearsal to be held at 8:0 Downie Street at 8 o'clock sharp

DON'T FORGET

The annual Supper and Sale of Work of St. Luke's Church, to be held in the Community Hall, Ashburnham, Nov. 20.

ST. JOHN'S CHOIR.

Regular rehearsal in the Parish House this evening at 8 sharp. All members are urged to attend. Boys at 7.30 sharp.

IT'S WONDERFUL.

So clean. Full of life. Lasting. Famous Reading Hard Coal. All sizes. Also Ford Coke and O. T. A Wood. Phone 147. Sanitary Ice Supply.

dtf.

CARD OF THANKS

The family of the late Mrs. Eliza beth O'Callaghan wishes to thank their many friends and neighbors, the attendant clergy and doctors, for their kindness shown during their recent sad bereavement.

CENTRAL HOME AND SCHOOL ASSOCIATION

Will hold a Social Evening on Friday October 26th, at 8 p.m. Diplomas will be presented, with Musical Program. Refreshments. Silver Collection. 1d-98-3855.

WOMEN'S ART ASSOCIATION.

The Opening Meeting of the Women's Art Association will be held in the Studio, Friday Afternoon, October 26, at 3 p.m. Miss Nora Thompson, of Toronto, who has recently returned from Europe, will give a talk and exhibtion of "Books on Art Subjects." 1d-98-3824

WHITE CYCLE AND SPORTS SALE

A large attendance of eager buyers attended the opening sale of the White Cycle and Sports bankrupt stock yesterday. The efficient staff of salesmen was kept constantly "on the job" from morning until evening. The result of the opening day of the sale must have been reassuring to Mr. Lyons, the liquidator, whose system of handling such stocks must give satisfaction to all concerned.

Wedding Bells

ROBERTSON—FOSTER

All Saints' Anglican Church was the scene of a pretty little Autumn wedding yesterday afternoon at 4.00 o'clock, when the marriage of Florence Irene, daughter of Mr. and Mrs. James Foster, London street, and George Frederick, son of the late George Robertson and Mrs. James H. Justin, 267 Hunter street, was solemnized. Rev. J. Douglas Paterson conducted the ceremony. The bride was charming in her gown of brown georgette, velvet trimmed, and a hat of brown velvet. She wore shoes and hose to match. Her corsage bouquet was of roses and lily of the valley.

The bride and bridegroom were attended by Miss Doris Justin, a sister of the bridegroom, dressed in a pretty dress of glazed taffeta and a little wine-colored hat to match, and Walter Davidson. A wedding breakfast was afterwards served at the home of the bridegroom's mother, where Mrs. T. E. Curvin sang sweetly, with M. Yokome playing the piano. After the breakfast the bride and bridegroom left for a motor trip through Western Ontario, the bride travelling in a brown coat trimmed with fur. When they return they will reside at 709 Water street.

Obituary

W. L. VELIE.

MOLINE, Ill., Oct. 25.—(Canadian Press.)—W. L. Velie, president of the Velie Motor Corporation, died last night after two days' illness. He was 62 years old.

MRS. GEORGE RUTH

Mary Ruth, wife of George Ruth, of Suite 6, Rosemount Apartments, Toronto, died at her residence Tuesday, October 16, at the age of 57 years. Mrs. Ruth was a native of Peterborough, Ont., but had resided in Winnipeg for the past nine years. She was an active member of Young United Church and was deeply interested in the work of the Ladies' Aid Society.

Besides her husband she is survived by one daughter, Mrs. E. Walker of Winnipeg; a sister, Mrs. A. Mills of Peterborough, Ont., and four brothers, John Mahood of Elmira, Ont., and Alex and Edward of Peterborough, and Robert of Vancouver.

The funeral was held at 3.30 o'clock Thursday afternoon from the family residence to Elmwood cemetery. The service was conducted by Dr. R. H. Bell.

WILLIAM RICHARD FOULGER.

The death occurred at 164½ Simcoe Street to-day, October 25, of a well-known resident of Peterborough in the person of William Richard Foulger. Left to mourn his loss is one son Charles William, three daughters, Lillian Marie, Rose Marion, and Violet Annie, and also three brothers and one sister.

The funeral will take place from the home of his sister-in-law, Mrs. F. James, 48 Lafayette Avenue. The time and day will be announced later.

IN MEMORIAM.

HAMLIN.—In loving memory of my dear mother, Mrs. J. E. Hamlin, who died Oct. 25, 1923:

Five years have passed and gone
Since one we loved so well
Was taken from our home on earth
With Jesus Christ to dwell.
The flowers we place upon her grave
May wither and decay,
But the love of her who sleeps beneath
Shall never fade away.

—Inserted By Her Daughter, Mrs. S. Huston.

TURKISH DELIGHT—New Lot in, delicious, lb. 20c

Borland's

AFTER DINNER MINTS, Fresh and strong, lb. .. 40c

HAVE 60 GOOD REMEDIES FOR YOUR COLD ALWAYS!

ANTISEPTIC MOUTH WASH—A great gargle .. 25c - 50c

COUGH PLASTERS Make your chest feel better ... 25c

MALT EXTRACT AND COD LIVER OIL, 95c - $1.65

Wampole's $1.00
Scott's Emulsion 40c, 80c
Owbridge Lung Tonic, 50c, $1
Ayciet Cod Liver Oil, 50c, $1.50
Veno's Cough Syrup 5c
Vick's Vapo-Rub 50c
White Pine and Tar . 25c, 50c

DON'T FORGET: We Have a Large Stock of BABY GOODS, SHAVING NEEDS, DOMESTIC AND IMPORTED TOILETRIES, RUBBER GOODS, CHOCOLATES, PATENT MEDICINES, FILMS, Etc., Etc.

NORVALL'S COLD TABLETS, for Head Colds .. 25c

BUCKLEY'S MIXTURE for Bronchitis ... 75c

KLEAROIDS for Voice and Throat 25c

'PHONE - 274 225 Charlotte St. (near Aylmer)

Borlands Drug Store

WE DELIVER The Store With the Yellow Front

Around the City

Bank clearings for the week totalled $1,000,120.

At 8.15 last night the Fire Department received a call from 497 Dickson Street, overheated pipes being responsible. The firemen had little difficulty in eliminating the danger.

OPENING Sale of our New Clothing Department

Young Men's Overcoats

in navy blue Melton, chinchilla and blanket cloth. Assorted shades. All with fancy polar lining. Worth regularly $30.00. Opening Sale price .....

$14.75

Young Men's Suits

in the very latest materials and shades, single and double-breasted. Worth regularly $35.00. Opening Sale price .....

$19.50

Slightly Used Suits and Overcoats for Men and Young Men, $5.00 Up

RUSKIN'S

217-19 HUNTER ST. W.

FISH AND CHIPS

The luncheon that is outstanding with its delicate tastes and faultless cooking.

TRY THEM TO-DAY.

SID. WHATLEY

Late Sec. Can. Legion
193 CHARLOTTE STREET.
Meals: 11.30 to 2; 4 to Midnight
'PHONE 2718

2d-23-35

Phonograph Snap

Beautiful Instruments was $215.00

Used in store for demonstrating only **$79.00**

Easy Payments

Greene Music Co.

CHARLOTTE ST.

Open Evenings.

2d-99.

WHY WORRY

HAVEN'T YOU ENOUGH READY MONEY TO BUY YOUR WINTER CLOTHES?

Thousands of people have taken advantage of our

EXTENSION PAYMENT PLAN.

WHY NOT YOU? It costs no more by paying only $5 DOWN, and the balance while wearing.

M. S. ZACKS & SON

THE FAMILY CLOTHIERS - 424 GEORGE ST.

1m, WTF

Potatoes 19c Peck

$1.10 90-Lb. Bag

Potatoes are Advancing in Price.

HABOCO STORES

'MORE FOR LESS'

3B Butter 44c Lb.

Rich, Golden, Pure.

Consistently low prices have been a dominating factor in building up the Haboco Stores' grocery business. Our prices offer daily, to thrifty housewives, opportunities for substantial savings in the family budget.

Cranberries, per lb. 25c

When the leaves are kindling red, and mellow October sunshine peers through the blue haze overhanging the landscape—how you revel in the cheery autumn flavor of Cranberries. Genuine Cape Cod fruit, splendid quality, priced near to cost at 25c lb. Choice Wealthy Apples, crisp and juicy, tasty, high color, every apple sound, peck 49c.

Curling Peas, 3 pkgs. for 25c

Overnight they become tender in water; in the morning you cook them into a beautiful dish of plump, tender green peas of sweetest flavor. Curling Peas, 3 packages 25c. Green Peas in bulk, 10c lb. Lima Beans, 2 lbs. 25c. White Beans, 3 lbs. 25c.

Mammoth Prunes, lb. 23c

It wouldn't be good manners to put one of these Prunes whole into your mouth, but don't worry, you couldn't do it anyway. None finer grown, even for a King's table. Richmond-Chase, large size, going 23c lb. New crop, other sizes, 9c lb., 13c lb., and 18c lb.

Stoneless Dates, pkg. 17c

You enjoy Dates — but you despise the stoning process. Karavan Dates are the kind for you! No pits and no hard shell—right ready to chop or stuff. Special at 17c package. Golden Dates, 2 lbs. 21c. Apricots, fancy, per lb., 25c. 2 Lbs. Evaporated Peaches. 35c.

Cottage Rolls, per lb. 25c

Here is a juicy morsel to set off the fine flavors of fresh-gathered autumn vegetables. Just try a Smoked Cottage Roll in a boiled dinner — with carrots, turnips, cabbage, etc. Cured mild and tender, sweet as a knuckle of ham. Per lb. 25c. Sliced Breakfast Bacon, per lb. 35c. Peameal-Back, sliced, lb. 37c; piece, lb. 33c.

Rolled Oatmeal, 5 lbs. 23c

Only full, matured Western Oats can produce the big, fluffy flakes of our Rolled Oatmeal. They cook softer, more flavory porridge. Fresh from the mills this week, 5 lbs. 23c. Golden Corn Meal, 5 lbs. 25c.

HABOCO TEA 59c LB.

3-Minute Quick Oats, sustaining, easy to cook.
Small pkg. 9c
Large pkg. 25c

See our HALLOWE'EN Windows for Suggestions for your Party.

Snow Apples for the children, Peck, 35c

Biscuits

Ginger Snaps, 2 lbs. 25c
Chocolate Delight, lb. 25c
Milk Nut, lb. 27c

Chocolate Special

Assorted Creams, lb. 29c
Marachino Cherry Chocolates, Lb. 49c

6 lb. Sweet Potatoes, - - - 23c

FISH

Extra large shipment of Fresh Fillet of Haddie this week. Order early.
Smoked Boned Haddies, something extra good.
Smoked Fillet, lb. 23c

Shirriff's New Premium Package—Salad Plate with 6 pkgs. Jelly Powder 47c
5 Grapefruit 25c
Oranges, sweet and juicy, special, doz. 29c

HABOCO STORES

HASTINGS, PETERBORO AND LINDSAY

IT'S CONFIDENCE THAT DOES IT

Soap Chips 2 lb. 25c

These are of Exceptional Quality and very highly spoken of by those who have used them.

DRIED FRUITS, ETC.

Fancy Currants, Lb. .. 21c
Seedless Raisins, 2 Lbs. 23c
Valencia Raisins, 2 Lbs. 25c
Puffed Seeded Raisins, 2 Lb. 25c
Lemon and Orange Peel.
Candied Cherries, 6 Oz. 25c
Rose Baking Powder, Lb. Tin 19c
Dates, 2 Lbs. 19c
Prunes, 3 Lbs. 25c
Prunes, 2 Lbs. 25c
Prunes, 2 Lbs. 35c
Fancy Walnuts and Almonds .....
Icing Sugar, 3 Lbs. 25c
Redpath Gr. Sugar, 14 Lbs. 97c

Specials Had Your Yeast To-day?

SUNDRIES

Wheatsworth Biscuits, Pkg. 21c
Vita-Weat, Pkg. 29c
Bisc-o-Rye, Pkg. 33c
Pink Salmon, Halves, 2 for 25c
Herring in Sauce, 1 Lb. Tin 23c
Clothespins, 20 for 5c
Minute Tapioca, 2 Pkgs. 23c

CEREALS

Shredded Wheat, Pkg., 12c
Puffed Wheat, 2 Pkgs., 25c
Puffed Rice, 2 Pkgs. .. 35c
Kellogg's Bran Flakes and Wheat, 2 Pkgs. 25c
Kellogg's All-Bran, Pkg. 19c
Tillson's Health Bran, Pkg. 19c
Wheatlets, 4 Lbs. 25c
Graham Flour, 2 Lbs. .. 15c
Corn Meal, 3 Lbs. ... 15c
Rolled Oats, 4 Lbs. ... 23c

RAW SUGAR, 3½ lbs. 23c
BOWES MINCEMEAT, lb. 21c
MUFFETS, pkg. 11c

GROCERY ORDERS DELIVERED FREE

Porter S. White Co.

Phones 1966 2960 GROCETERIAS 332 GEORGE 346 CHARLOTTE

HOME EDITION

The Evening Examiner

IF IT WILL HELP PETERBOROUGH AND DISTRICT, THE EXAMINER IS FOR IT.

PROBABILITIES.
Lower Lakes and Georgian Bay—Moderate winds, fine to-day; cold to-night. Saturday, east and south-east winds, partly cloudy and quite cool.

VOL. LXII., No. 98 | PETERBOROUGH, FRIDAY, OCTOBER 26, 1928 | PRICE THREE CENTS

YOUNG NEVILLE AGAIN LANDS IN COURT

POWER PROJECT MENACES HABITANTS' HOMES

Fighting Lievre Dam

Residents of Five Villages Oppose Plans For High Falls.

LED BY CLERGY.

Dam There Would Develop 100,000 Horse Power But Flood Homes.

VALDES BOIS, Que., Oct. 26 (Special to The Examiner).—The homes of this part of Quebec are sad these days and the habitants live in a world of bewilderment and fear.

This is a story of five villages on the Lievre river menaced by a flood of waters, and a simple people, aided by the clergy, fighting a great company. They cannot understand the industrial complications of a colossal power scheme which is being promoted by the James MacLaren Company of Buckingham, and which will affect the entire course of the river for 108 miles.

The project rivals that of the Gatineau Power Company at Paugan Falls, and is estimated in engineering circles to cost anywhere from $12,500,000 to $50,000,000. A power plant will be built at the foot of the High Falls, 45 miles north of Ottawa, which will permit of from 100,000 to 300,000 horse power development and will make the site even larger than the present construction on the Lievre's twin river, the Gatineau, at Paugan Falls, which cost in the neighborhood of $80,000,000, and is considered one of the largest power houses in North America.

Will Flood Large Area.

It is estimated that this will partially flood the surrounding country to Cedar Rapids, a distance of twenty miles, where a huge dam will be built for the creation of a storage reservoir, which will regulate the river and provide a water storage of 25,000,000 cubic feet for the power plant.

The company prophesies that the entire district will expand and prosper as a result of the scheme.

But the villagers and farmers on the Upper Lievre understand nothing of this. They only know that their homes are threatened, and, fired with love of their lands, they seek to stem, by legal proceedings, the roar of waters and prevent their hearthstones from being covered with the slime of sea bottom.

So houses stand unfinished and the crops unharvested.

Picturesque District.

"Expropriation" is a dreaded word to these simple folk, and may mean the loss of one of the most picturesque districts of Quebec.

Loss of church and parochial school is the fear of the Protestant community at High Falls, which will disappear completely. It is estimated by Rev. R. W. Moehring of St. Paul's Evangelical Lutheran Church that many hundreds of Protestants will be affected by the power project and the efforts of many years to keep alive the Protestant faith brought to nought.

"We would have celebrated our fiftieth anniversary on Armistice Day," he said, "but now we will lose everything."

English Language Would Go.

"Once we are driven out our church goes and with it the English language which we and our children speak, and where can we go? The English speaking districts are already crowded. If we are ejected we will be scattered to the four winds and suffer poverty and loneliness."

Of German extraction, his people are zealous in their religious and home life. Thrifty and happy, they know only farms and the work of farms.

Life in the great cities is the main fear of their minister and spokesmen.

"Once they are away from their farms, they will become the prey of every sharper who meets them," he emphasized. "For they are as illiterate as they are sincere, and it is so easy to take advantage of them for the majority can neither read nor write."

Will Fight To End.

Although options for sale have been signed, the villagers declare they will fight to the last cent for their homes and prominent Quebec barristers state that they already represent more than one thousand interested parties in the legal battle with the company which is impending.

Under the law of the province, the company will have to replace roads schools and cemeteries.

"But of what use will this be if there are no available farms and no children to fill the schools?" the minister asked.

One Chance In Billions Comes True; Farmer Ships Successive Loads In Same Car

WINNIPEG, Oct. 26.—(Canadian Press).—There is one chance in thirty six billion of it happening again at the town of Arque, Manitoba. On Sept. 20 a farmer named C. R. Somerville loaded part of his crop of number 2 Durum into Canadian National car number 423871. On October 1, eleven days later, it left the same station, Arque, loaded with grain from the field of the same farmer, C. R. Somerville. This time the wheat was number four Durum, but the car was the same and the farmer was the same.

T. P. White, Canadian National Railways Superintendent of car service thinks the incident is a reflection on the smoothness with which the great machine of grain transportation handling millions of bushels is running. But he realizes that it will never happen again in his life.

From statistics as to the number of box cars and shipping stations in the west and taking an average 75 farmers who might possibly load at a point like Arque it has been calculated that there is one chance in thirty six billion of a car going back to the same shipper at the same point.

ECKNER CANCELS FLIGHT PLANS; WILL RETURN TO EUROPE AT ONCE

Unfavorable Weather Has Caused Many Delays in Plans.

MUST GO HOME.

Thinks Purpose of Flight Will Best Be Served By Immediate Return.

LAKEHURST, N.J., Oct. 26 (Canadian Press).—Dr. Hugo Eckener, commander of the trans-Atlantic dirigible Graf Zeppelin, to-day abandoned his plans for a flight to the Middle West before returning to Germany. Cancellation of the trip was announced after numerous postponements caused by unfavorable weather either at Lakehurst or along the proposed route of the flight.

Dr. Eckener issued a statement saying he would "look forward to making the Western flight after our ship has been proven by another round trip over the Atlantic."

"The primary object of the flight of the Graf Zeppelin to America," he said, "has been to give a demonstration that modern rigid airships can be operated across the North Atlantic and on other oceanic passages with safety and reliability.

"To accomplish that object I consider it essential that the return to Europe be made without unreasonable delay."

Liquor Is Found In Lunch Boxes

WINDSOR, Ont., Oct. 26.—(Canadian Press.) — Ordering a general search of lunch boxes carrie across the river by workmen from the Border Cities, United States' customs officers threw consternation into the ranks of hundreds of commutors yesterday. Twenty quarts and several pints of liquor were confiscated and four of the commuters fined $6. They were warned that a repetition of the offense would result in their commuting privileges being cancelled.

FIVE WORKMEN BLOWN TO BITS

Premature Explosion of Dynamite in Qurray Causes Deaths.

NEAR MONTREAL.

MONTREAL, Que., Oct. 26 (Canadian Press).—Five men were blown to bits to-day in a premature dynamite explosion in the Cote St. Michel quarry on the Island of Montreal. The dead are Joseph Gagnon, Ernest Lepage, Eugene Fortin, D. Gagne, and A. Simard. The cause of the explosion is unknown as only the five men were at work at the time. The men were placing dynamite in a crevice of rock. The switch controlling the fuse was not due to be closed for an hour later.

Windows within two miles radius were shattered and small buildings in the vicinity wrecked. For hours after the explosion, morgue officials patrolled the vicinity looking for bits of the doomed laborers. Parts of the bodies were found hundreds of yards from the scene of the explosion.

10,000-MILE TALK HELD OVER RADIO

Conversation Between Sydney and Schenectady Maintained For Half Hour.

SCHENECTADY, Oct. 26.—(Canadian Press).—The United States talked with Australia for more than half an hour to-day and early rising radio fans listened to the conversation. Through the medium of two short wave broadcasting stations, conversation was maintained over the ten thousand miles of space between this city and Sydney on the other side of the world.

Mistook Lad For Deer Held For Manslaughter

WINNIPEG, Man., Oct. 26. — (Canadian Press).—Charged with manslaughter in connection with the shooting of Peter Chief, 12-year-old Indian Boy, near Beaconia, Man., Steve Oglodnuk was remanded in Police Court here yesterday. Police claim they are satisfied that the killing was purely accidental, but complain that Oglodnuk did not inform the authorities of the unfortunate happening. The man admitted firing the fatal shot, but explained that he was too scared to tell anyone. He mistook the lad for a deer.

CLERGY FAVOR BISHOP'S PLANS

Portsmouth Synod Votes For Use of 1928 Revision of Prayer Book.

THIRD TO APPROVE.

PORTSMOUTH, England, Oct. 26. —(Canadian Press Cable)—Diocesan Synod of Portsmouth to-day by big majorities approved certain proposals of House of Bishops regarding revised prayer book. The synod agreed that the Bishops, until full order is restored, should be guided by deposited book in 1928. No deviations from the book of common prayer should be permitted except when people are in agreement with the incumbent, it was voted.

Moreover it was recommended that the Bishops should regulate reservation of the Sacrament for the sick according to the rules of the revised book and that practices inconsistent with both books should cease. Portsmouth is the third diocese to approve the Bishops' suggestions, while two have disapproved.

COUNT ADMITS DROWNING SON

Feeling Runs High Against French Noble Who Slew Child.

HEAVILY GUARDED.

TOULOUSE, France, Oct. 26 (Canadian Press).—Count Pierre Marie Raymond de Crouzet Rayssac, 32, has admitted throwing his 17-months-old illegitimate son into a canal on January 12. The Count is now on trial here in the court room, heavily guarded, since feeling against him is strong.

WATER SEEPING THROUGH CLAY CAUSE OF SLIDE

Evidence Presented Shows That Disaster Could Not Have Been Avoided.

RETURN OPEN VERDICT.

Coroner's Jury Investigates Circumstances Surrounding Welland Canal Landslide.

ST. CATHARINES, Ont., October 26 (Canadian Press). — An open verdict was returned by a coroner's jury at Thorold last evening at the inquest upon Joseph Demorilin, one of the two men killed by the landslide on the Welland Ship Canal on Saturday last when six others were injured, five still being in the hospital. Evidence was presented to the effect that the action of water seeping through the hard blue clay or gumbo caused the slide, and that it could not have been prevented.

James L. Christie, the engineer in charge of the work for the Peter Lyell Construction Company, indicated that an examination of the bank where the slide occurred showed that water had seeped through from the surface after the recent heavy rains, and had turned the gumbo into an oily mass with the result that it seethed from the bottom of the excavation. The particular excavation where the slide occurred is 600 feet in length and about 160 feet from the centre of the canal and is for a dock which is to be constructed for the Ontario Paper Mill on the ship canal. The upper part of the excavation, he said, has an 8 to 1 slope, while the lower part is almost plumb.

Shoring Impossible.

To Crown Attorney Cowper, Mr. Christie stated that shoring would be impossible, as they had to get the steam shovel in and out.

Patrolling was the only way to protect the bank, and this had been done. We never expected gumbo to slide," said the witness. "It had never been known to slide before."

He declared the slide came without warning, describing it as a "wave." A solid mass came out and pushed the men up and threw them out in front and up against the train of dump cars. Dr. Lowd, of Fenwick, testified that the cause of Demorlin's death was suffocation.

Give Evidence.

Edward Chonc, foreman of the labor gang, hobbled into the room on crutches, his left foot having been injured. Neither he nor George Doherty, steam shovel engineer, could suggest any way the slide could have been avoided. "I did not think there would be a slide or I would not have been there," said Doherty. "I never thought it possible for gumbo to slide. We gouged out the bottom on the opposite side and it is still standing. There was no indication of quicksand. Quicksand is not found in gumbo."

A. Liddiard, brakeman, Frank Cheney, engineer, and Louis Chavelle, railroad track foreman, were called, but could throw no new light on the accident.

HOOVER LEADS IN STRAW VOTE

Sixty-three Per Cent. of Ballots Received By Paper Favor Republican.

CARRIES "SOLID" SOUTH.

NEW YORK, October 26 (Canadian Press). — With more than 2,700,000 votes in the postcard poll of a New York periodical tabluated and only one more instalment of returns to be published, Herbert Hoover, Republican nominee, continues to maintain his lead over Alfred E. Smith, the Democratic candidate for President. The total vote is: Hoover, 1,717,041, or about 63 per cent. of the vote polled; Smith, 971,356, or 36 per cent.

Indications of a break in the "solid South" are seen as the poll enters its final phase. The table shows Hoover leading in all the States except four in the South, Georgia, Louisiana, Mississippi, and South Carolina. Mr. Hoover continues to lead in New York State, but Mr. Smith is ahead in New York City.

Hoover leads in Chicago and Philadelphia.

William Henry Grieves, gold medalist in the Lyric Soprano Class, at the Peterborough Kiwanis Club Musical Festival, will sing the test piece, "It Was a Lover and his Lass," at the concert, Monday, October 19th.

DECLARES U.S.A. SEEK TO SEIZE SEA SUPREMACY

Rear Admiral E. A. Taylor Ridicules Proposition For Freedom of Seas.

NOT PEACE MEASURE.

Non-Interference With Ocean Traffic Would Concentrate Warfare On Land.

LONDON, Oct. 26 (Canadian Press).—Rear Admiral Ernest A. Taylor, retired, believes that the United States is endeavoring to wrest command of the seas from Great Britain and that the proposition of the freedom of the seas is ridiculous. Rear Admiral Taylor said in a speech to Conservative party workers at Westminster:—

"Since the seventeenth century, when the British wrested command of the seas from the Dutch there have been endeavors by continental nations and later by the United States to wrest this power from us. Not being able to do that, there has come this suggestion of the freedom of the seas, meaning that all seaborne traffic, whether beligerent or neutral, should be permitted to carry on in war as in time of peace."

He said that this policy would not abolish warfare altogether, but would concentrate attention on armies and air forces.

Britain Opposes Subs.

BLACKPOOL, England, Oct. 26 (Canadian Press Cable)—Britain proposed the total abolition of submarines in consulting with France regarding further naval limitation proposals, but as France would only agree to the limitation of larger ocean-going underwater craft, this was accepted by Britain, Lord Cushenden, acting Foreign Minister, said in an address here last night.

CHIEF ISSUES FIRE WARNING

Penalty Provided For Failure To Keep Chimneys Clean, Thereby Endangering Property.

HAS MADE SURVEY.

Two chimney fires claimed the attention of the fire department this morning, the first call coming from 304 Stewart Street at 8.33 o'clock, and the second from 317 Maitland Avenue at 9.37 o'clock. Chemicals were used in both cases.

In discussing the chimney fire menace in Peterborough, Chief Gimblett this morning sounded his final warning to citizens to have their chimneys cleaned and repaired. He pointed out that under Section 107 of the fire prevention by-law, "all chimneys and smoke stacks shall be kept clean and free from soot. All such chimneys, smoke stacks or similar devices for conveying smoke or hot gases to the outer air and the stoves, furnaces, fire boxes or boilers to which they are connected shall be constructed and maintained in such a manner as not to endanger adjacent property and shall be repaired or placed in safe condition upon notice from the Fire Chief. Such notice shall contain a specific statement of the danger or hazard and a recommendation of the change or changes required to be made."

The penalty for failure to comply with the above requirements is a fine not exceeding $50.00, exclusive of costs, or a jail sentence of 30 days. Preferring to co-operate, and to receive, in return, the co-operation of the citizens, rather than prosecute, Chief Gimblett, through The Examiner, desires to enlist their support.

During the past season, the City Enngineer and the Chief have been carrying on a thorough inspection of properties throughout the city, as a result of which more than six hundred chimneys have been torn down, replaced or repaired, besides innumerable cleanings. Some old buildings that constituted fire menaces have also been removed and as a result, Peterborough has been cleared to a large extent of the dangers of serious fires.

NEGROES PROTEST AGAINST PREJUDICE

NEW YORK, Oct. 26.—(Canadian Press).—A protest signed by thirty three leading negroes against the way race prejudice is being exploited in the election campaign by both parties was made public to-day.

Woman Commits Suicide Clasping Gown She Was To Wear At Wedding That Night

PHILADELPHIA, Pa., Oct. 26 (Canadian Press).—Clasping the bridal gown she was to wear at the altar a few hours later, Miss Tola Swain, 35, a saleswoman, shot herself through the head in the bedroom of her home.

A maid who came to dress her for the wedding found her lying amidst the clothing, dead. Beside her lay a 32-calibre pistol, and this brief note. "I have nothing to live for, please forgive me."

Police to-day were looking for the man she was to have married, said to be Paul C. Beard, of Pittsburgh. He did not arrive for the wedding, which was to have taken place at eight o'clock last night.

TEMPERATURE ON PLANET MARS SAME AS ORDINARY FALL DAY

W. Gore Gives Illustrated Address to Local Branch of Engineers.

ON ASTRONOMY.

Lines Seen On the Surface of Mars Claimed To Be Canals.

W. Gore gave a startling and revealing talk before the Peterborough branch of Engineering Institute of Canada in the Chamber of Commerce rooms yesterday evening. "Astronomy in the Life of an Engineer," was the subject of Mr. Gore's talk, but the wealth of scientific knowledge he disclosed would make his talk of interest to anyone desiring further learning in the history of the universe.

In beginning his talk, the speaker pointed out that there was no money made in the study of astronomy and therefore many people considered it as useless. But everyone is interested in some stages of astronomy, he continued. The speaker clearly illustrated his points by the aid of lantern slides.

The Great Pyramid was built by the association of engineering and astronomical knowledge. The purpose of the pyramid has long been the cause of discussion, said the speaker. There were seven million tons of rock used in the construction, and all indications point to the fact that there was formerly a limestone covering which reflected the sun's rays and made it act in some form of a sun dial.

The Egyptians had great difficulty with their seasons and calendar, explained the speaker, but the Pyramid gave them a means of correcting their calendar. Some believe the Pyramid has some prophetic significance especially the Anglo-Israel cult, who figure these prophecies out by all sorts of measurements. The age of the Pyramid can be definitely set at about five thousand years, by calculating the movement of Alpho Draco, a star at which one of the passages formerly pointed. Another means of measuring time by the ancients is at Stonehenge; and in the Tower of the Winds where the time was measured by the falling of water at a fixed rate, which raised a float at a fixed rate. The speaker went on to mention many ancient methods of measuring time, and the importance of the knowledge of telling the time and season to mankind. The astronomer gives the exact time, and the engineer by biulding clocks gives it a working basis, said the speaker.

Tides Another Factor

Tides form another means of telling the time and the speaker explained the interesting phenomenon of the tidal bore, where the incoming rush of water makes a stream flow uphill. The bore or crest is formed because the water coming up behind travels faster than the water in front. At some stages the water on top will flow up, while the water beneath will be flowing down stream, said the speaker.

On the subject of tides, the speaker said, many would be surprised to learn that Lake Ontario had a tidal rise and fall, although difficult to find. The neap tide at Toronto is three-eights of an inch and the Spring tide about an inch. Even in a well a sure indication of tide or the drew of the sun and moon can be found.

Shooting Stars

Going on to the movements of the Universe, the speaker spoke of the meteorites, those small pieces of metal which reach the earth and are called shooting stars by many people and he explained that because the Romans discovered the meteorites con-

(Turn to Page 3, Please)

Madoc Firemen Have 7-Mile Run

MADOC, Oct. 26.—Soon after one o'clock yesterday the fire alarm was rung in and the local firemen called out on what proved to be a seven mile run to the village of Queensboro, where the house belonging to Mrs. Allen was destroyed by fire.

Wild Geese Arrive At Bird Sanctuary

KINGSVILLE, Oct. 26.—(Canadian Press.)—Geese are starting to arrive at the Jack Miner bird sanctuary. Out of the first one hundred that have arrived, twenty-five bear Jack Miner's tag, which proves they have been there before. Hon. Hugh Guthrie paid the sanctuary a visit yesterday, and owing to Jack Miner being in Ohio he was welcomed by Jack Miner's son, who showed him over the sanctuary.

SEVEN SKATERS DROWN IN LAKE

Three Other Children Pulled Out By Spectators at Norse Town.

ICE GIVES WAY.

OSLO, Norway, Oct. 26 (Canadian Press).—Seven children were drowned when a party of ten skating on a lake at Ballagen crashed through the ice, says a message received to-day from Narvik. Spectators manager to save three of the skaters.

DRUG ADDICTS RECAPTURED

Four Men Who Escaped From Burwash On Tuesday Caught To-day.

YIELD WHEN GUARDS FIRE.

SUDBURY, Ont., Oct. 26.—(Canadian Press).—The four prisoners of Burwash Industrial Farm who last Tuesday escaped from the drug addicts' camp were recaptured yesterday afternoon after guards had frightened them into submission by firing shots over their heads.

The fugitives were sighted at noon near Wanup Diamond, about 16 miles north of Burwash on the C.N.R. by guards Berson and Tomie, but at first refused to surrender and threatened to offer resistance. The two young guards, however, drew their revolvers, firing high, and the men gave in.

Other guards were sent to help return the prisoners and they were brought back here on a freight train. The four men are John O'Brien, Joseph Leni, William Hanwell, and William Henderson.

Cutten To Head Sinclair Interests

NEW YORK, Oct. 26.—(A.P.)—Arthur W. Cutten of Chicago and associates, including the Fisher Brothers of Detroit, yesterday acquired a substantial interest in the Sinclair Consolidated Oil Corporation through the purchase of treasury common stock, and the corporation announced that Mr. Cutten would be elected to the board of directors at the next meeting.

The Cutten-Fisher interests are also reported to have bought heavily into the stock on the New York Exchange. Nearly 1,000,000 shares of it changed hands on the Exchange in the past two days, and it rose in price from $32 to $37.25 per share, and closed to-day at $36.75.

Of 5,500,000 authorized shares Sinclair has 4,259,481 shares outstanding. The Cutten-Fisher group is understood to have purchased the balance of the authorized stock, amounting to 1,240,519 shares.

Posed As English Lord

Chicago Women Say Young Canadian Duped Them On Stock Market.

PROMISED BIG PROFITS.

Former Resident of Bobcaygeon Extradited From California On Confidence Charge.

CHICAGO, Oct. 26.—(Special to The Examiner).—John Neville, the frenzied financer of Bobcaygeon fame and who several months ago was "Lord Herbert John Gerald Wells Neville" to Chicago women who declare that they gave him money for investment in the stock market, to-day had a seat in the court room of Judge Denis J. Normoyle in the Cook County Criminal Court and listened to these same women charge him with being the operator of a confidence game.

Neville was indicted for operating a confidence game several weeks ago after having been arrested in California and extradited to Illinois. According to witnesses Neville said he had found a way of manipulating the stock market to make fabulous profits over night.

Never Got Certificate

Mrs. Irene Glycart, the principal witness called by the state, testified that Neville, claiming to be a scion of the English nobility, broached his plan to her and that she gave him three thousand dollars to invest for her in a stock poal, for which she never received even a stock certificate.

Neville's plan, she said, was to purchase Dupont and other well-known stocks, and by methods which she did not understand but which "His Lordship" apparently had carefully planned, to manipulate them to boom their price on the exchanges. Mrs. Glycart testified that Neville told her of one deal in which she had made a profit of three hundred dollars. Other women expected to testify against Neville are Mrs. Carrie Robinson, Gladys Allsop, and Mrs. Gladys Cobble, all of whom declare they gave him funds for investment on the market.

Lost Legitimately

Neville's defence, it is understood, is that he lost the money entrusted to him in legitimate stock market operations and that the funds given to him were wiped out on the market recently.

Herbert John Wells Neville is the son of A. Prosper H. Neville, formerly a Methodist minister but now a grocer in Georgetown, Ontario.

Neville at one time owned a home on Whitney Avenue, Toronto, and a 350 acre farm near Bobcaygeon. These were sold after he became a bankrup, and several froud charges were laid against him, culminating in his being arrested in Edmonton.

PARENTS OF CHILD APPEAL FOR DRIVER

Seek To Have Manslaughter Charge Dropped, Offering New Evidence.

ST. THOMAS, Oct. 26.—Parents of Stewart Tolmie, 3-year-old lad killed in a motor accident on October 11, yesterday appealed to Magistrate Maxwell to drop the manslaughter charge pending against Bruce Claypole, driver of the truck said to have killed the child.

The father of the lad claimed that new evidence raised doubt as to whether the truck driven by Claypole had actually struck the lad. Another car had been seen at the moment of the accident by William Hoges, the father told the court in his plea that proceedings be halted.

Magistrate Maxwell insisted that the law must take its course. Claypole faces trial before Mr. Justice Logie at the assizes next week. He is now out on bail of $10,000.

Hoges, called to the witness stand, told of seeing the second car disappear just as the child was struck. No mention of the second car was made at the inquest.

Police are now searching for the driver of the second car in an attempt to have new evidence ready before the trial opens.

THE WEATHER

Meteorological Office, Toronto, Oct. 25.—Pressure continues low over the Gulf of St. Lawrence, while an area of high pressure covers the central portion of the continent. The weather has been mostly fair and cool from Manitoba eastward, and mild in Saskatchewan and Alberta.

Forecasts.

Western Provinces—Mostly fair and becoming cooler; probably a few light scattered showers.

Langsner To Leave For West On Tour

ASSISTANTS TO CARRY ON INVESTIGATION

Crime Expert Promises To Make Denouncement at Later Date.

PRICE DENIES RUMOR.

Attorney-General Believes Authorities Might Be Inclined To Come To Terms.

TORONTO, Oct. 26 (Canadian Press).—While the public has been rendered goofy over the antics of Dr. Maximillian Langsner, crime expert investigating the Ambrose Small mystery, his presence in Toronto has produced a clue that may indicate that the millionaire was in Winnipeg after his disappearance.

Madame Lublinska, a chiropractor, has come forward with the statement that she treated a man resembling Small when she resided in Winnipeg. The madame says she later recognized him from a picture in a Winnipeg paper.

Leaving on Lecture Tour

She says her patient told her he was going to Australia. Langsner stated yesterday he was leaving the city to start a lecture tour in Edmonton on Monday, but would return to supply his promised sensational denouncement, leaving behind in his absence several "assistants" who would carry on the investigation.

According to advertisements in the Edmonton papers yesterday, Langsner is billed there as "the world's greatest mental telepathist."

Denies Report

Attorney General Price yesterday denied that Langsner had been offered $1,000 to aid his investigation, but it is believed the authorities might be inclined to come to terms.

"The guilty are weakening," he declared again yesterday. "A just retribution has overtaken them in the agony of mind which they suffer, and strange though it may seem peace can only come to them when they have disclosed to the world the knowledge which is theirs," he added.

Mrs. Theresa Small, widow of Ambrose Small, is reported confined to her bed at her Rosedale home, Glen road. Relatives of John Doughty former secretary, declare they are determined to make him inaccessible to the press.

THREE MEN HURT IN NORANDA MINE

Fire Caused By Explosion Yesterday Afternoon Still Raging.

THREE RIVERS, Que., Oct. 25. —(Canadian Press).—A despatch received by Le Nouvelliste from Rouyn to-day stated that three men had been seriously injured when an explosion occurred at the Noranda Mines on Wednesday afternoon. The men, a French-Canadian and two Swedes, were hurled fifty feet from the spot where they were working by the force of the blast. Lavergne's clothes caught fire and he was seriously burned before his companions came to his aid. The despatch added that "the fire in the mine was still raging late last night," but failed to state the extent of the damage already wrought by the flames.

LAUREL REBEKAHS HOSTS TO OFFICIAL

Miss Sayer, Vice-President of Rebekah Assembly, a Visitor.

(Examiner Correspondence)

STIRLING, Oct. 26.—Laurel Rebekah Lodge I.O.O.F. had as their guest at their regular meeting on Tuesday night, Miss Willa Sayder of Ottawa who is First Vice-President of the Rebekah Assembly of Ontario and is on an official visit throughout her jurisdiction. Mrs. Connor of Madoc, District Deputy President, accompanied her superior officer. Degree work was exemplified by the degree team of the local lodge under the supervision of Brother Henry Farrell, which pleased the visitors. A feature of the program of the evening was the presentation of a silver tray to Miss Sayder as a souvenir of her visit to the Rebekahs of Laurel Lodge. A delicious lunch was served and a pleasant time for the remainder of the evening was enjoyed in talks and songs.

The regular weekly meeting of the Guild of St. Andrew's Presbyterian Church was held on Tuesday night with a good attendance. Miss Freda Matthews had charge of the program. Mrs. Alex Fargey gave an account of the work being done by the Presbyterian Church for the Jews, Persians and Ruthenians, who have become residents of Canada. Following this was an appropriate reading by Miss F. Matthews and Miss Lilian Smith dressed as a gypsy girl gave a solo. An interesting part of the program was the reading of an address to Mrs. A. G. Mackenzie, voicing the appreciation of the ladies of the different organizations of the church for her assistance and interest in the work of the church. Mrs. Sine, treasurer of the W.M.S. read the address and Mrs. Henry Reid then presented Mrs. Mackenzie with cut glass goblets. The recipient replied in a few well chosen words, thanking them for their many kind acts during her residence here and would always have pleasant memories of St. Andrew's, Stirling.

CHURCH ANNIVERSARY.

Rev. Riddell Will Conduct Special Services at Lakevale On Sunday.

The Lakevale Presbyterian Church is holding its annual anniversary services on Sunday, October 28th The Rev. Riddell of Millbrook will be the special minister for the day and special music will be supplied by the choir. The services will commence at 11.00 a.m. and 7.00 p.m.

ADVISES PARENTS TO SET EXAMPLE

Rev. Battersby Delivers Interesting Address in St. James' Anglican Church.

(Examiner Correspondence)

ROSENEATH, Oct. 26.—Sunday at St. James' Anglican Church was reserved as children's day when Rev. Battersby delivered an excellent address to the children and parents He advised the parents to set an example to their children and to teach them obedience which is the most important lesson. A child that is taught obedience will profit greatly when they grow to be young men or women. Rev. Battersby urged parents to become companions to their children. "Parents take your children with you and have their friends visit your homes, by so doing it will bring more love into the home and leave deceit out."

The baptism of little baby Brown (Gene Irma) daughter of Mr. and Mrs. Frank Brown, was solemnized. Its grandmother, Mrs. John White, acted as Godmother.

ANNIVERSARY HELD BY STIRLING CHURCH

People of St. Paul's Have Special Services and Fowl Supper.

STIRLING, Oct. 26.—The anniversary services of St. Paul's United Church were held on Sunday with Rev. Mr. Bishop of Albert College as the preacher at both morning and evening services. The attendance was large and the objective of $1,200 was more than obtained in the collection for the day.

On Monday night the services were continued by the holding of the usual supper in the basement of the church when people of all creeds came from far and near to partake of the good things provided by the ladies of the church and they certainly excelled themselves in the "provision" of this part of the program. Three times were the tables filled, seating nearly 200 each time, and when all were satisfied there still being pies, cakes and other food aplenty in the pantry an invitation was extended to those present to come for supper on Tuesday night.

During the serving of the supper in the basement of the church, Mr. Joe Sarles Orchestra of Trenton, entertained those in waiting in the auditorium of the church by rendering several selections. At 8.30 o'clock Mr Rowland, pastor of the church, ascended the platform and asked the following clergymen to follow him, Rev. L. S. Wright of Holloway Street Church, Belleville; Rev. B. F. Byers, St. John's Anglican Church, Stirling; Rev. A. N. Reid, St. Andrew's Presbyterian Church, Stirling; Rev. Mr. Doggitt, United Church, Frankford, and the Rev. Mr. Gardner, United Church, Springbrook.

Mr. Rowland, in his opening remarks, said the audiences would need sympathy as he was to act as chairman for the evening but the reverend gentleman had evidently performed those duties before, as he did his part well on this occasion.

The choir of the church, consisting of 24 persons, under the leadership of Gerald Clute, with Alex Gordon of the Tabernacle Church, Belleville, at the organ, gave an excellent rendering of the anthem "Daughter of Zion Awake From Thy Sadness." A violin solo by one of the orchestra followed and Gerald Clute sang "The Publican". Rev. Wright gave a three minute speech, as he was fearful of the dire punishment promised by the chairman if any speaker exceeded that limit. A splendid chorus by the choir, "An Old Fashioned House In An Old Fashioned Street," Rev. B. F. Byers, who has seen the coming and going of a great many ministers since he became a resident of Stirling, was very happy in his short address. An organ solo was given by Mr. Gordon. Rev. A. N. Reid congratulated St. Paul's on the success of their services and Miss Bronson sang a solo. Rev. Mr. Gardiner gave some of his experiences in the far north where he was on a mission field.

Rev. Mr. Duggitt spoke and Miss Bessie Couley sang "The Carnival" and she was encored repeatedly. With the singing of the National Anthem closed a most successful anniversary occasion. The gross receipts amounted to $1,500.00. Mr. Rowland thanked all those who had helped make the program a success.

LINE CLEARED OF WRECKAGE

Train Service Resumed Through Campbellford Early This Morning.

DEBRIS BEING REMOVED.

(Examiner tSaff Correspondence.)

CAMPBELLFORD, Oct. 26.— Midnight was a thing of the past when the wrecking crew called it a day after having cleared the main line for through traffic. At about eleven-thirty yesterday morning an eastbound drain deposited seven cars at various angles across the right of way, and two of them were well down a ten foot embankment at the south side of the yard. The cause of the wreck is given as faulty brake apparatus.

There was little delay in the eastbound passenger service. Passengers due out of Campbellford at onethirty-three found themselves safely seated in the caboose of a special freight train and on their way once more by two o'clock. The accommodations may have been less luxurious, but the added motive power no doubt offset this condition. In place of the usual single engine and a long string of cars there were two locomotives and a single caboose. Into this conveyance the passengers went with numerous smiles. Mail, express and baggage were carried, east by a later train which arrived about an hour later.

Fortunately the wreck did not seriously interfere with the tracks to the north of the main line and the passenger trains were able to get as close to the station as the freight shed and the walk was only a matter of about one hundred yards over a good road. The same operation was necessady in the evening.

Efficiency and speed featured the work of the wrecking auxiliary. The men and machinery were from Lindsay and there were many old hands noticed in the ranks of the workmen. The first car offered the simplest proposition of the seven that were derailed and wrecked. Approximately twenty minutes from the time the crew arrived, the car was back on the rails and was being shunted well back in the yard out of the way.

Local section men had worked from the time the wreck occurred doing whatever was possible to speed up the work of the auxiliary when it would arrive. A supply of new ties was on hand and also all the rails that would be necessary with the required frogs for switches. The north rail of the main line had been entirely replaced and connected before the extra gang arrived. There only remained to line and spike it as soon as the wreckage was sufficiently cleared.

By the end of the regular working day to-day all traces of the incident will have disappeared. Through train servic was resumed about midnight, when the line was cleared.

APPOINTMENT IS CANCELLED

Alnwick Township Council Repeals By-law Appointing Road Superintendent.

AT SPECIAL MEETING.

ROSENEATH, Oct. 26—The Alnwick township council held a special meeting in the town hall on Thursday, October 18. All the members were present and Reeve Parker presided.

It was moved by Herman Blodgett, seconded by Erwin Brown, that by-law No. 507, appointing a road superintendent be repealed and this resolution be signed by the Reeve and clerk and the corporate seal attached.

Moved by Albert Halstead, seconded by Herman Blodgett, that the clerk post up notices for applications for road superintendent for the Township of Alnwick. Applications to be in the clerk's office by Tuesday, October 23, 1928, by 6 p.m.

Lowest or any application not necessarily accepted.

ASKS GRANT.

Apsley Council Reach No Decision Towards Grant For Agricultural Society.

(Examiner Correspondence)

APSLEY, Oct. 26.—Rev. C. A. G. Spenced waited on the council at their meeting on Monday night to ask for a grant for the Apsley Agricultural Society, and although he presented an array of facts and figures to support his application, the council adjourned, it is learned, without deciding on any action for or against.

Cow Has Leg Broken.

Simon Windsor had the misfortune to lose a milch cow on Tuesday. It was discovered lying in an open shed by George Stephens' store in the morning with a broken leg and had to be shot. The supposition is that a car collided with the animal the night before causing the injury.

CROWD ENJOYS FOWL SUPPER

Over 600 Attend Big Supper of the Ladies' Aid Society.

GOOD PROGRAM.

(Examiner Correspondence)

MILLBROOK, Oct. 26—The annual fowl supper held on Tuesday evening, under the auspices of the Ladies' Aid Society of the United Church, was an outstanding success being attended by approximately six hundred people, not including the small 'army' of helpers, both men and women, who were assisting with serving the supper from 5.30 until nearly 9 p.m.

The basement was beautifully decorated with fall flowers, flags, yellow pumpkins and trailing vines, orange and black streamers overhead, twining the pillars, and centring the three long tables, the near approach of Hallowe'en being featured in the color scheme, and in it the silhouettes of witches, black cats, etc., on the light shades. Small vases of marigolds, and candles burning in brass holders, added to the attractiveness of the supper tables.

The entertainment following was held in the church auditorium, the pastor, Rev. W. W. Jones, being the chairman. Rev. Joseph Wilks led in the opening prayer, and after the introductory devotional period and some words of welcome by the chairman, as a feature of peculiar interest, Mr. Jones requested that some intimation of the number of towns in the district represented in the big gathering might be arrived at by having a spokesman from each centre announce his home community. As a result the names mentioned included: Campbellford, Hastings, Bowmanville, Newcastle, Port Hope, Orono, Peterborough, and a number of small centres at intervening points. There was one carload from Toronto, Mr. and Mrs. G. W. Sayles and family, former members of the church and residents recently moved from the community; evidently there was visitors from a wide distance among the audience for New York, Colorado, VanKleek Hill, Montreal, were among the places mentioned, and topping the list was one gentleman who announced his home town as Belfast, Ireland.

Owing to illness, Mr. Joseph Nasimok, violinist, of Peterborough, was unable to take his part in the program, the items on which included: Song, "Keep Sunny Inside", by the male quartette, Messrs. H. W. Johnston, W. H. Coombe, M. McDowell, and V. C. Lambert; encore, "A Song of the Sea". Piano trio by Mrs. W. W. Jones, and her daughters, the Misses Francis and Beatrice Jones. Reading, "The Bridal Wine Cup" (by request), by Miss Dowson, of Bowmanville; encore, "I'se Dot Daddy to Sleep." Duet, "'Tis the Dawn of Day", by Messrs. Johnston and McDowell. Reading, "How We Kept Mother's Birthday", by Miss Jean L. Burnham; encore, "Things Have Changed." Solo, "Land of Hope and Glory", by Mr. Errol Hansman, of Port Hope. Quintette, "What a Comforter is Jesus" (request), by Mrs. H W. Johnston, and Messrs. Coombe, Johnston, McDowell, and Lambert. Piano duet, "Il Trovatore", by Mrs. and Miss Francis Jones. Reading, "A Hotel in Maine", by Miss Dowson; encore, "Joe Kissed Sue". Quartette, "Take the Road Together" by Messrs. Johnston, Coombe, McDowell and Lambert. The accompanists of the evening were Misses Ella Elson and Estelle Hetherington.

Previous to the singing of the National Anthem, the chairman asked the audience to express its appreciation of the "splendid organization which made possible the fine supper with which we were served this evening, and the work, particularly on the part of the ladies of the congregation, which was involved", the hearty handclap in response showing the general approval.

Financially receipts were in the neighborhood of $350.00 and there is yet some money to come in.

The president of the Aid, Miss M E. Needham, had a general oversight of the proceedings on Tuesday evening, the other officers, and members, giving loyal support in all the planning and arrangements, and working with a unanimous purpose to bring the undertaking to a successful issue.

OPEN SEASON FOR MUSKRAT

Trapping Will Be Allowed For Five Weeks Next Spring.

IMPORTANT INDUSTRY.

The open season for the trapping of muskrat is being restored by the Department of Game and Fisheries, according to a statement made public yesterday by the Hon. Charles McCrea. The order is of especial interest to the trappers in this district who have frequently made representations to the department. Early in the year the department prohibited muskrat trapping and since then it has gone into the matter thoroughly and has been advised that the muskrats have not been depleted to the extent the Fish and Game Committee of the Legislature was led to believe. An open season from March 15 to April 21 has therefore been decided on. The former season was from March 1st to 21st.

Muskrat pelts marketed in Ontario run 50 per cent. greater in total value than any other single fur. The aggregate is in the neighborhood of $1.-000,000 a year. Mink comes second and beaver next, but these are taken mainly in the far northern part of the province, whereas muskrat has been a staple article of the trapper's livelihood in many parts of older Ontario.

Many persons wrote direct to the department, but chief consideration has been given to the report of Game Wardens R. Emmerton, London; F. Stevenson, Orillia; and J. W. Coffey, Ottawa. These officers interviewed 1,000 trappers who were practically unanimous for the open season and reports were that rats were plentiful.

Campbellford

(Examiner Staff Correspondence).

CAMPBELLFORD, Oct. 26.—Mr. A. D. Dickson returned to Toronto last night, where he will spend a few days before returning to Northern Ontario.

Complete arrangements have not yet been made, but it is understood that the Armistice Day service which will be held at the Memorial on November 11th will be one of the most impressive that Campbellford has yet witnessed. The day marks the tenth anniversary of the cessation of hostilities.

Enough snow for snowballs was reported from nearby places recently, but the first snow of the season fell here yesterday morning, and it was just enough to remind people that winter is not far distant.

As a final touch for the season, Ranney Street north of Bridge is receiving a coat of gravel. This street has undergone considerable changes this summer. The open ditch has been tiled and filled to make a level roadway and the Bell telephone poles have been set back close to the sidewalk. The steam roller and road gang have spent considerable time there this season, and the gravel is being applied as a finishing touch for the year.

The Committee Meets to Decide Mother's Fate

"WE would be glad, of course, to have mother come and live with us," says one of the sons. "But the trouble is our house is so small."

"We haven't a spare room," adds the daughter-in-law regretfully.

And so it goes. One after the other makes excuse. Each has his or her own problems, and responsibilities.

Widowed at 65, Mother's fate would have been vastly different had father left any estate, or adequate life insurance. Mother could have had a nice little monthly income of her own if father had planned aright—an income guaranteed by the Mutual Life of Canada, and payable as long as she lived.

This Mutual Monthly Income policy is one every man with family responsibilities should seriously consider. Any Mutual Agent will be glad to tell you the advantages of this policy. Let us send you our folder "The Greatest Thing in the World of Insurance."

The MUTUAL LIFE of CANADA
WATERLOO — ONTARIO

GEORGE GIBBONS, District Manager
A. C. GRAY, District Representative
201 Barrie Building, George Street,
Peterboro - Ontario

CANADIANS SPEND WELL ACROSS LINE

Tourists Travelling South Spent $51,000,000 in 1927.

Though the summer tourist season is all over for 1928 the following interesting comparison of American and Canadian expenditure incidental to visits on either side of the border, may be of interest to those who like to speculate regarding the value of tourist traffic to and from Canada.

Last year, the United States Department of Commerce calculated that, in 1927, citizens of the republic left in Canada $206,000,000, while Canadians, visiting the United States expended $51,000,000. Placing the poulation of the Dominion at 9,000,000 and that of the United States at 115,000,000, it is readily seen that Canadians expended in the neighborhood of $6.00 per capita while Americans spent approximately $1.80 per capita

Thus, it appears that the Canadian tourist is a better spender than his cousin from across the line, and while the migration to the south annually may not be as extensive as in the opposite direction, there is every justification for any appeal to American organizations to publicize Canadian attractions. They derive benefits from the Canadian tourist trade and those benefits warrant their co-operation in boosting Canada.

DIGESTS as easily as milk—
Rich in Vitamins
Scott's Emulsion
Cod-liver Oil
That's Pleasant To Take

SPECIALTIES
THE GILLETTE REFILLABLE Knife, 6-Knives-in-1. Something new for Office and Home Use. On sale at Examiner South Store at $1.00 for the Knife, complete in case, and 50c for Five Steel Blades. Get Yours now. dtf-2249

"I remember her when she was beautiful"

"IT WASN'T so long ago either. Her complexion was the envy of every girl and woman. Her radiant manner was felt the instant she entered the room. . . . But now you'd hardly know she was the same person. Her animation is gone—her clear skin is sallow. She's always tired—often irritable. . . ."

Here's what has been said about countless women all over the country. Yet, all this could have been prevented. The cause, often constipation, is so easily removed by Kellogg's ALL-BRAN. Happily, thousands of women have made this discovery. By regular eating of ALL-BRAN they have regained all that they lost in beauty and health.

But you need ALL-BRAN—*not "part-bran"*

It is the "bulk" in bran that relieves constipation. Kellogg's ALL-BRAN has a large amount of *bulk*. This bulk absorbs moisture and carries it throughout the digestive system. In a part-bran product there is seldom enough bulk to do this work. That is why doctors recommend ALL-BRAN. Because it is 100% bran— and brings 100% results.

How different from dangerous pills

How much better than habit-forming drugs and laxatives! Which become useless unless the dose is constantly increased—and sometimes injure the system. How much pleasanter than sickening medicines! Kellogg's ALL-BRAN is a delicious cereal. Serve it with milk or cream —and add fruits or honey if desired. Use it in cooking too. Mix it with other cereals—*for health!* Just eat two tablespoonfuls in some form daily—in chronic cases, with every meal.

Keep ALL-BRAN always on hand—a package of health. But be sure it is genuine Kellogg's — the original ALL-BRAN. Don't risk part-bran substitutes. At best, they can be but partially effective. ALL-BRAN is sold by all grocers. Served at all hotels and restaurants. On dining-cars. Made by Kellogg in London, Canada.

Guaranteed! Kellogg's ALL-BRAN is sold with this definite guarantee: Eat it according to directions. If it does not relieve constipation safely, we will refund the purchase price.

Kellogg's ALL-BRAN

Store READ WANT ADS wanted

MRS. WM. H. BEECHTELLER
Box 143, Fort Colborne, Ontario

400,000 Women Report Benefit

Have you received benefit from taking Lydia E. Pinkham's Vegetable Compound? A questionnaire enclosed with every bottle of medicine has brought, to date, over 400,000 replies. Ninety-eight out of a hundred say "Yes." There is no better medicine for ailments peculiar to women with their accompanying backache, headache, nervousness, weakness and depression. Get a bottle from your druggist today.

Helped Wonderfully

"I was very miserable, weak, nervous and very near unfit to work. I saw Lydia E. Pinkham's Vegetable Compound advertised and tried it and believe it helped me wonderfully. I have also used Lydia E. Pinkham's Sanative Wash and find it very good. I have no weak spells any more, the pains left me and my nerves are much better."—Mrs. Wm. H. Beechteller, Box 143, Fort Colborne, Ontario.

Remember this package. None genuine without the signature of Lydia E. Pinkham.

For Change of Life

"I saw the Lydia E. Pinkham medicines advertised and I took the Vegetable Compound to help me pass the Change of Life. For two years I have had hot flushes, run-down feelings and prostration but am getting along fine now. It did not stop me from my household duties but made the work go hard. I think the Vegetable Compound is good and you can use my name if you wish."—Mrs. D. Fireman, 942 Cloverdale Ave., Victoria, B. C.

Lydia E. Pinkham's Vegetable Compound

LYDIA E. PINKHAM MEDICINE CO., Lynn, Mass., U. S. A., and Cobourg, Ont., Canada.

ROBERT FAIR & CO. LTD.

A ROUSING OCTOBER WIND-UP

A Month-End Event—Offering an Unrivalled Assemblage of Autumn Merchandise, Embracing Late Fall Coats and Frocks, Millinery and Loveliest Accessories, Gloves, Hosiery, Neckwear, Handbags, and Handkerchiefs.

SEE THE SEASONS NEW COATS

A New Array of Women's and Misses' Fall and Winter Coats. New, smart and distinctive. A collection including dressy and sports models, of the finest coatings, lavishly fur trimmed, beautifully lined and warmly interlined. Misses' and women's sizes. Priced from .....

$15 up to $75

Dresses That Emphasize Fall

A Remarkable Group of Smart Frocks, in flat crepe, crepe satin, Canton, georgette and combinations, jerseys, wool crepes and twills. Slenderizing styles, in all the fashionable new colors, and black. All sizes for women and misses. Priced from .....

$7.95 up to **$37.50**

Two-Hour Sale of Gingham House Dresses, neat patterns in plaids, checks and stripes. Neatly finished with contrasting binding on neck, pockets and kimona sleeves. Sizes 34 to 42. On Sale from 9.30 to 11.30, Saturday morning, for, each..... **69c**

Kimonas, in fleecy blanket cloth, Beacon cloth, corduroy and all-wool blanket cloth, with satin trimming on long roll collar, cuffs and pocket. Heavy silk tasseled cord at the waist. Sizes 36 to 44. Prices range from..... **$5.25** to **$6.95**

White Flannelette Gowns, in superior quality material, long sleeves, high and V neck. Also slip-over kimona style. Hemstitching, tucks and silk embroidery on front of yoke. Sizes small, medium, large and oversize. Priced from, each..... **69c** to **$2.19**

A Visit to the Staple Section Will be Profitable

TERRY CLOTH, 69c YARD

Heavy Reversible Terry Cloth for overdrapes or portieres. Choice of several designs, in colorings of rose and grey, blue and rose, and mulberry and green. 36 inches wide. Usually sold at $1.25 yard.

DAMASKS, $1.50 YARD

Stripe designs with floral all-over effects, in new Autumn shades, including rose, blue, mulberry, green and black. Most suitable for living and dining-room overdrapes.

FRILLED CURTAINS, $1.98 PAIR

A pair of Curtains, 2¼ yards long, with Valance to match comprise the set. Made of fine cream voile, with three-inch inserts of silk on both Valance and sides. Shades are rose, blue, yellow, green and orchid. Regular value up to $3.00.

Fancy Colored Dresser Scarfs, with colored lace and insertion trimming, in red or blue on fawn ground. Regular price, 59c. Special price for Saturday, each..... **45c**

Mill Ends of Linen Roller Towelling, strong even weave. Formerly sold at 25c. Priced for Saturday at, yard..... **15c**

Bed Comforters, a large double-bed size, covered with good quality chintz and deep cotton filling. Specially priced for Saturday selling at, each..... **$2.50**

Circular Pillow Cotton, 40 and 42 inches wide, in pure white bleach and free from dressing. Special for Saturday, yard..... **29c**

Double-Bed Flannelette Blankets, in white or grey, with pink or blue borders, in first quality. Special for Saturday, pair..... **$1.98**

36-inch Colored Flannelette, in a good assortment of wide and narrow stripes to choose from. Regular 25c yard. Special price, yard.... **18c**

White and Colored Flannelette, 27 inches wide. Very strong and durable, in pink, blue and fawn stripes. Special for Saturday, yard.... **15c**

Damask Tabling, diced designs, in heavy quality, half-bleach, 54 inches wide. One that will stand hard everyday wear. Regular 55c yard. Specially priced for Saturday only at, yard..... **43c**

DRESS GOODS

When in Our Store Be Sure to Inspect Our New Tapestry Runners and Cushion Covers, in Oriental and velvet designs. Many beautiful and pretty patterns to select from. Prices:

Cushions from ..... 59c up to $1.98
Runners from ..... $1.00 up to $5.95

A Remarkable Attractive Offering of Umbrellas. High-grade Umbrellas with original handle treatments, including Paris models and other clever effects. Smart colorings. Prices range.... **$1.59** to **$4.75**

Kimona Velours, 36 inches wide, in shades of blue, mauve and pink, in several pretty flowered designs for ladies' kimonas or pyjamas and special nursery patterns for children. Specially priced for Saturday only, yard, **45c**

Luxurious Silk Dress Velvet catches the high light of the mode this season for formal wear. We are offering the latest patterns, in a wide range of gorgeous colors, including golden brown, rosewood, delft blue and rose. 36 inches wide. Priced at, yard..... **$3.00**

The Season's Newest in Light-Weight Tweeds and Wool Georgette. The ideal cloth for girls' dresses for business. 54 and 38 inches wide. Prices range from, yard..... **$1.85** to **$3.00**

Black Duchess Satin, very fine quality. Regular value, $1.75. Special price, yard..... **$1.25**

A Large Range of Chamoisette Gloves, with plain and fancy cuffs, in twelve different shades to choose from. Sizes 6 to 8. Regular value, $1.00 pair. Special price for Saturday, pair..... **89c**

MILLINERY DEPT.

Ladies' and Misses' Hats, all felt, also felt and velvet combinations. Colors and also black. Regularly priced at $5.00 and $6.00 each. Specially Priced for Saturday at

$2.00

Tasteful Gifts, the kind your friends will enjoy and appreciate, are now on display. A wide variety, chosen carefully, awaits your inspection. Many of them are suitable bridge favors; others are Fancy Ribbon Dolls, Perfume Bottles and Powder Boxes.

Ladies' Fancy Leather and Suede Belts, for Winter coats or dresses. Prices range from, each..... **39c** to **$1.00**

We Have in Stock in Nice Assortment of Triangle Scarfs, in the newest patterns and shades for Fall. Priced at, each..... **$1.75** to **$3.75**

Special Line of Venus Pure Silk, Circle Knit, Perfect Quality Hose. All the newest and most popular shades for Fall. Sizes 8½ to 10. Regular $1.50 quality. Special price, pair..... **$1.00**

Children's Vests and Bloomers, fine knit, in cream shade. Priced at, per garment..... **25c**

Ladies' Short Sleeve Vests, in cream wooltex and silk and wool. Priced at, each..... **75c**

Girls' Corset Girdle, in fancy brocade, strong elastic sides. Priced at..... **$1.35**

COMMUNICATIONS READ AT CAVAN COUNCIL MEETING

Deputation of Ratepayers Complain of High Rate of School Tax.

ACCOUNTS PASSED.

MILLBROOK, Oct. 26, Council Chamber, October 18th, 1928.—Cavan Council met in regular session at 1.30 p.m. All the members being present but Councillor Ball.

The minutes of the last meeting were read and on motion of Coun. McGill and Dep.Reeve McKnight were adopted.

Communications

From John Bothwell complaining of the condition of the road on No. 6 East.

From the Clerk of North Monaghan in respect to repairs on a bridge on the boundary.

From the Accountant of the Department of Public Highways, drawing the attention of the Council to the change in the Act exempting stone, gravel etc., from sales tax.

Also a statement from the Accountant of the result of the audit of Township road accounts.

From J. Y. Kellough, District Representative, asking for a grant to help pay prizes for the Junior Farmers' Judging competition.

A deputation of a dozen ratepayers of the Township from S.S. No. 11 Cavan and Millbrook waited on the Council complaining of the very high rate of school tax they had had to pay and asked the Council if they could suggest any remedy that might help to reduce their school tax. The council sympathized with them, but pointed out that the handling of the affairs of the school was entirely in the hands of the school board, over which which the Council had no control.

Mr. L. W. Smith waited on the Council asking for the usual grant for the Agricultural Society.

McKnight-McGill—That the usual grant of $200.00 be given to the Agricultural Society.—(Carried).

Thorne-McGill—That a balance of $11.22 due Manvers Township on the 1927 boundary account be paid.—(Carried).

—Thorne-McKnight —That the Reeve sign the following orders.—(Carried).

V. Jones, S.S. 1, Leg. Grant $455.00; J. Fee, S.S. 2, Leg. Grant, $255; J. W. Anderson S.S. 3, Leg. Grant, $263.75; B. Sharpe, S.S. 4, Leg. Grant; $345; J. Douglas, S.S. 5, Leg. Grant, $423.75; S. C. Boyles, S.S. 7, Leg. Grant, $285; H. Lang, S.S. 8, Leg. Grant, $255; G. F. Clarke, S.S. 9, Leg Grant, $292.50; L. Fallis, SS. 10, Leg. Grant, $255; T. Godwin, S.S. 12, Leg. Grant, $349.37; A. Coulter, S.S. 13, Leg. Grant, $260; R. O. Larmer, S.S. 14, Leg. Grant, $215; Reg. Armstrong, S.S. 15, Leg. Grant, $255; J. A. Morton S.S. 18, Leg. Grant, $308.75; D. L. Armstrong, S.S. 19, Leg. Grant, $337.50; Board of Health, regular meeting, $8; Millbrook Tel. Co. account $5.22; Ivan Gray, account board of Health, $2.25; J. N. McGill., account board of Health placarding $4; J. Douglas, account board of Health, S.S. No. 5, $290; Richards & Richards, 3rd quarter, printing contract, $50; R. A. ood, paysheet No. 5, W., $20.25; T. J. Lang, grant wire fence No. 4, $28.45; H. A. Fallis, P.S. No. 6, W., $5; H. J. Hubbeard P.S. No. 3, W., $3; C. Garside, account $1; Metallic Roofing Co., account culverts, $66.92; Wm. Greig, account, $1.25; H. Bland, P.S., No. 14, W., $34; J. J. Innes, Ltd., account, 31 cents; Wm. Hamilton Co., account, $8.96; Pedlar People, account, culverts, 3, $71.28; H. A. Fallis, 3 sheep killed, 5 worried, 5, $42; W. G. Russel & Sons, account, $21.89; J. Sexsmith, P.S., No. 6, E., $9; Erric Hunter, grant wire fence No. 5, E.Q.L., $7.70; R. O. Ball, grant wire fence, No. 12, E., $8.75; Sawyer-Massey, grader, $1351.11; J. W. Hall, account, tile, $95.80; L. H. Gibson, paysheet, various, 458.77; Treasurer, Manvers Twp., Bal. Bdy account, 1927, $11.22; Treasurer Agricultural Society, annual grant, $200; Selectors of Jurors, $10; Council, pay 20. Com. work Reeve 4. Coun. Thorne 2, $26; J. N. McGill, on salary, $37.50.

McKnight-McGill—That the Council adourn to meet November 14th, at 1.30 p.m.—(Carried).

THREE CHILDREN BURN TO DEATH

Two Other Little Ones Are Rescued By Older Sisters.

AT HARROW.

HARROW, October 26 (Canadian Press). — Three small children perished last night when flames destroyed the house of William Talbot in the centre of the village. So quickly did the flames spread that the three little lads were dead before the volunteer fire brigade arrived.

The dead are Paul, aged 5, Darwin, aged 3, and Francis, age 15 months.

The mother in the frame house with eight of her nine children when the blaze was discovered worked frantically to rescue her little ones. Two older daughters succeeded in saving two of the smaller children.

Roaring Mass of Flames.

The cause of the blaze remained a complete mystery last night. Beryl Talbot, one of the older daughters, just before 9 p.m., noticed smoke between the partitions in the lower down out of the reach of the roaring flames.

Minister Attempts Rescue.

Rev. Luther Johnson, a neighbor, ran to the rescue when the fire broke out. With an iron bar in hand he crashed in the glass of the front door in an attempt to get to the baby, whom he knew was trapped. Flames rushed out and burned his face as he leaped back. His entry was effectually blocked.

The father, William Talbot, was sitting in a garage uptown when he saw the fire engine, in charge of John Cousins, go rushing by. Mr. Talbot sat reading a few moments longer and then proceeded leisurely home. When a block away he realized his house was on fire, and on reaching he scene was informed three of his children were dead.

The house was almost completely demolished before water was turned on the flames. Within an hour and a half all the bodies had been recovered. They were burned beyond

When Outdoor Folks Come Indoors

SHREDDED WHEAT

Contains summer health. Gives all of nature's food elements in easily digestible form.

TRISCUIT—When you want a different wafer
Made by The Canadian Shredded Wheat Co., Ltd.

Westinghouse

How Many Years Behind is Your Set?

Console De Luxe $395 Complete

Radio has advanced

IN the Westinghouse Batteryless Radio is embodied the latest improvements that Radio science has perfected. It means radio reception at its best, giving:

True-to-life tone quality.
Finely balanced selectivity.
Full 6-tube power.
Economy of operation.
Year 'round reception.
Clarity of distant stations.
Single dial control.
Westinghouse Cone Speaker.

This wonderful instrument is available at a price that represents more radio value than has ever been offered before. From $185.00 to $395.00.

Hear a Westinghouse demonstrated and judge its value for yourself

AUTHORIZED WESTINGHOUSE DEALERS
For Batteryless, Battery and the Full Line of Radiola Models

GRANT AND THORPE

Authorized Agents for Westinghouse Radios. Electrical Contractors and Supplies
418 GEORGE STREET. PHONE 796

WHEN YOU BUY A WESTINGHOUSE YOU OWN THE WORLD'S MOST ADVANCED RADIO

METROPOLITAN Week End Specials

WAX PAPER
4 LARGE ROLLS 25c
55 Sheets Per Roll

CHOCOLATE DIXIE CARAMELS
20c LB.
A REAL TREAT

DOMINO RECORDS
50c EACH

LINEN DISH TOWELS
10c EACH
29 x 18 INCHES
Blue and Red Stripe

P. & G. SOAP
8 CAKES 25c

LADIES' CUT FELT HATS
$1.98
NEW DESIGNS

GINGHAM TEA APRONS
29c EACH

LINENE SMOCKS
$1.00 EACH
ROSE, BLUE, TAN GREEN — All Sizes

SHEET MUSIC
3 FOR $1
LATEST HITS

METROPOLITAN STORES LIMITED
371-373 GEORGE STREET
WHERE YOUR MONEY BUYS MORE

TEMPERATURE ON PLANET MARS

(Continued from Page 1)

tained a good deal of iron, they had a theory that the heavens was a roof of iron.

Dealing with the sun and its radiant energy, the speaker said it has been a question of how and where did the sun get all the radiant energy. The earth receives two thousand million horse-power per second from the sun, and yet we receive only a small particle of the energy the sun sends off. Many geologists claimed that the sun would burn itself out in ten million years (a comparatively short time in speaking of time in relation to the universe).

But now, according to the Enstein Theory and greater knowledge gained, astronomers believe that the sun is getting hotter and not colder. This theory explains that the mass of the sun is breaking up into radiant energy in the form of electrons. The mass of the sun is getting smaller, but it is sending out as great or greater heat than it did formerly. Some scientists further advance the theory that the radiant energy forms back again somewhere else into mass and therefore is not lost. This disproves the old idea that the universe was slowly running down and we are in a fair way to believe that the universe will go on forever, said Mr. Gore.

Craters on Moon

The interesting feature of the moon is its craters, said the speaker, and went on to deal with some of the theories in regard to their formation. It is claimed by some that the craters are those of extinct volcanoes, but it is now believed that they were formed when pieces thrown off by the earth struck the moon and punctured it. On the earth's surface in the Arizona desert there is a good example of this, which substantiates this new view.

Mars Inhabited

The planet Mars is interesting, because the lines seen on its surface are claimed to be canals, said Mr Gore. These seemed to have been made by intelligent beings because of their straightness and their intersections, not haphazard but purposeful. Due to the age of Mars it is thought to be short of water and these canals carrying the water from the ice caps at the poles are just what intelligent people would devise. Those are irrigation areas and not ditches It is not the canals that the observers sees, but the vegetation growing along the canals, he continued. Their distinctness varies, showing the seasonal growth from winter to summer. The temperature on Mars would be about the same as an ordinary fall day, such as to-day has been, said the speaker. They have done what the people on the earth would do and as they may have to do millions of years hence, if Professor Lowell's claim that the earth is throwing off moisture is true. The surface of Mars is very flat and canals are more feasible there than they would be on the earth.

"It is something unthinkable that our earth is the only place on the Universe where there are intelligent beings," said Mr. Gore earnestly.

The Examiner

PHONES—Editorial 1601. Business Office 1600. Private Branch Exchange to all Departments.

The Examiner is a member of the Audit Bureau of Circulation.

The Daily Examiner, published every lawful evening by The Peterborough Examiner, Limited. Office, 417 George street. $6.00 per year, delivered in city; out-of-town subscribers, by mail, $4.60 a year.

The Weekly Examiner published every Thursday. Subscription price, $1.50 a year.

U. S. REPRESENTATIVES

Special U. S. Representatives—W. H. Stockwell, 629 People's Gas Building, Chicago, Ill.

New York—Chas. F. Miller, 225 Fifth Avenue.

Advertising Rates on application.

R. M. GLOVER, Managing Director.

FRIDAY, OCTOBER 26, 1928

TO-MORROW'S ROSE DAY.

When you are asked to buy a rose down-town to-morrow, remember that your donation will help to finance one of the most deserving social service organizations in the community—the Peterborough Health Association.

The activities of the association have done much for many citizens of Peterborough; so much, in fact, that it would be regarded as a calamity if for lack of funds or any cause indeed it should be found necessary to abandon any of the present services.

The sale of roses to-morrow is expected to place a substantial sum in the association's treasury, and make it possible for the work to be carried on in all departments as usual.

The canvassers on duty to-morrow should meet with few refusals in view of the widespread appreciation of what the association has done and is doing in Peterborough.

THE VOLSTEAD ACT.

Enforcing the Volstead Act in the United States, according to a summary issued by the Department of Justice and covering operations for the fiscal year ending June 30th, is a Herculanean task.

The figures given are impressive.

58,429 charges of violation of the dry laws were disposed of during the year and there are 18,259 cases pending.

The convictions numbered 48,820 and the aggregate of fines, forfeitures and penalties amounted to $7,303,563 Jail and prison sentences imposed reached a total of more than 7,700 years, an increase of 48 per cent., and the highest aggregate of sentences since the prohibition law went into effect.

When it is realized that only a small percentage of dry law evaders are caught, these statistics are amazing.

It is apparent that anything like a complete enforcement of the Volstead Act would clog the court machinery.

As it is the number of cases disposed of indicates that prohibition has given the United States courts no reason whatever to complain of lack of employment.

OPENING THE NEW SCHOOL.

If the following from the Belleville Intelligencer's editorial columns is correct, Premier Ferguson is going to hear something decidedly to his disadvantage from Peterborough.

> "The beginning of a new stage in educational development in the city of Belleville," says the Intelligencer, "will be marked by ceremonies in keeping with the historical importance of the occasion when the Hon. G. Howard Ferguson officially opens the new Collegiate."

The Premier was approached some weeks ago by the Peterborough Board of Education and invited to officiate at the formal opening of the new Vocational School.

He declined the invitation on the ground that he had already refused several other similar requests, and under the circumstances could not see his way clear to appear at the Peterborough function.

And now, according to our Belleville contemporary, he is billed to open a new school in that city.

If he carries out that program and fails to come to Peterborough the local Board of Education will want to know the reason why Belleville is to be favored and this city neglected.

VISITORS MORE CAREFUL.

In connection with a recent bulletin from the Board of Railway Commissioners calling attention to the many incidents of dangerous practices at railway crossings, to which reference was made in these columns the other day, a condition may be mentioned that should cause some thought on the part of Canadian car owners.

The records of the Dominion Bureau of Statistics show that 3,153,800 United States automobiles entered Canada last year.

In the list of motor accidents sent out by the Board of Railway Commissioners, it is shown that notwithstanding the large number of American cars on Canadian roads during the tourist season, these cars bear a relatively small percentage to the total number of motor cars involved in level crossing accidents.

Out of a total of 362 such accidents in 1927, only 15 accidents occurred in which there were United States licenses involved; that is to say, foreign motor cars, the drivers of which presumably had no local knowledge of the road, accounted for only 5 per cent. of the total number of accidents.

The visiting drivers were apparently much more careful at grade crossings than were our own motorists, whose knowledge of the conditions should have warned them to exercise due caution.

A PROSPEROUS COUNTRY.

During the current week the Dominion of Canada Refunding Loan of 1923 has matured and is now being paid off in cash. As the intentions of the Government in this respect had been known for some time past the event attracted little attention, although $53,000,000, the amount of the loan, is a sizeable sum to be paid back into the bank accounts of investors and made available, by the way, for reinvestment. The fact that the Government was in a position to meet this payment without any difficulty is evidence of the prosperity which is now prevailing in the country, and the interest charges on the sum being paid off amount to $2,650,000, which will ease the burden of debt to some extent. Of the total amount due, some $22,000,000 was retired in advance owing to the fact that some of the bondholders turned their bonds in before maturity. For the others the path was made as easy as possible, the places at which payment would be made having been previously announced.

That the same course will be carried out in future years is evident from the words of the Minister of Finance, Hon. James A. Robb, when he said that "if Providence continues kind to us and gives us good crops and business keeps just as good as it is just now without even getting better, loans maturing between now and 1933 would also be met in cash." These loans total over $200,000,000, there being approximately $180,000,000 in bonds and $45,000,000 in treasury notes. On these securities interest charges are $11,000,000. When it is considered that since March 1, 1927, the interest charges has been reduced by cash payments and refunding by the amount of $3,607,800, it will be seen that the saving to the public in the six years from March, 1927, till 1933 will be in the neighborhood of $15,000,000.

An impressive feature of the situation is that taxation has been reduced concurrently with the reductions in the national debt. The fact that the latter is being reduced is somewhat different from the ordinary practice, but when the debt is reduced on the head of lower taxation the situation is one that calls for comment. In the revenue which has made this possible the income tax has played quite an important part. Unpopular though it has been, it has had the advantage that it is not concealed, its incidence being readily traceable.

The whole position of the country now is far different from that of ten years ago. At that time some took the gloomy point of view, although they might not have admitted it themselves, and good times in Canada were a thing of the past which would never come again, that the country was tottering on the verge of bankruptcy and ruin, that the soil was played out in many large areas, while the climate was unsuited for any large population. To-day these ideas are rarely voiced. The stock markets, which are often regarded as a trustworthy barometer of business conditions, has discounted prosperity some distance ahead. Nobody knows, of course, what the future will bring forth, but the outlook to say the least is encouraging. In agricultural development the Dominion is further ahead than ever. Improved varieties of wheat are steadily pushing the frost line northward. Improved machinery and implements are speeding the sowing and harvesting of the crop as far as the human effort is concerned. Mineral developments point to greater achievements than ever before, while all the evidence of construction and manufacturing is most encouraging. Immigration has been somewhat discouraged perhaps owing partly, however, to factors which can be overcome. In the end the properity and happiness of the Canadian people will be the best advertisement that Canada can have to bring new citizens to our shores.—Financial Post.

CAN THE MOTH BE KEPT FROM THE CANDLE OF SPECULATION?

(From the Toronto Mail and Empire)

Legislators in this country have done something to protect thrifty and trustful people from heartless pushers of worthless stock issues. They have put on the statute book laws well designed to hold fiduciary corporations, and joint stock companies generally that are operating on subscribed capital, to sound practice. Their work is never finished. The Federal Parliament and Provincial Legislatures must continue attentive to the interests of the investor and watchful of working of existing laws in that behalf. On their part, corporations that count for most in financial business study not only to strengthen their own position, but also to give the public a square deal. They seek to deserve an increasing degree of the people's confidence and our well-established investment houses and credit institutions are flourishing because they have earned the confidence of people who have funds to place. They are served by men of brains who know that honest dealing is the surest way of building up the prosperity of their business.

Notwithstanding all that the law has done to guard the lesser and greater investors, notwithstanding the scrupulous care of the administrators of most financial trusts, the great mass of the people are still like sheep without a shepherd. The country has had prosperity. Many sources of wealth have been opened up here in recent years and hundreds of millions of dollars have been distributed in interest payments and in dividends to a considerable percentage of the population. The workers go on increasing their deposits in the savings banks. So there is a large flock to be shorn. How are the accumulations of thrifty and industrious citizens to be conserved for their own benefit and applied as additional financial energy to the productive activities of the country? How, in short, is the average Canadian, unschooled in financial affairs, often tempted by the success of neighbor fortune-hunters, and beset by promoters of this or that new venture, to be kept out of the hands of the fleecers or saved from their folly? The stock market heats up and starts a draught from all quarters of the compass, pulling the money of the grasping and the improvident alike into its flue, and soon thousands of ordinarily tranquil people are in the whirlwind of speculation. Some make money. Most come to grief. The unfortunate part of it is that people who, listening to sober counsel, do not plunge in, are seldom grateful to the mentor whose advice they followed. They are not unlikely to reproach him afterwards for preventing their making a great haul as did someone else they can point to.

Can any effectual means be devised for quarantining the rank and file against the infection of an outbreak of stock gambling? Not, it would seem, in a democratic country. Every man is a free agent and would resent any statutory interference with his liberty, even to save him from himself. But the evolution of system for the conserving of capital is bound to go on. If great abilities have been successfully applied for the smoother, more economical and safer methods of administering great trust funds, why should not talents of the same order and bent in time take hold of the task of educating and organizing the people for the better management of their financial affairs, small or great? For some such self-guidance it ought to be possible to prepare them. Men honorable enough and wise enough to render great service to the masses have sprung up in politics, in philanthropy and in public crises of various kinds and have won grateful remembrance. May not a group of such men come forward to give the people leadership that will steady them in times of wild speculation?

EDITORIAL NOTES AND COMMENT.

Buy a rose to-morrow and help a most worthy cause.

Even Premier Ferguson seems to have nothing to say in regard to L.C.A. enforcement in Waterloo County.

By the way, is that Complaint Bureau inaugurated by the Department of Highways still at work, or did it ever work?

American citizens residing in Toronto apparently are not very anxious to vote in the presidential election, as only one has taken advantage of the opportunity so far.

GOD'S MINUTE.

And make confession unto Him.—Josh. 7:19.

* * *

Our Heavenly Father, we thank Thee for keeping guard over us during the night. We laid us down and slept; we awakened because Thou didst sustain us. Thou hast opened to us the gateway of this new day and set before us open doors of fresh opportunity and privilege. As we go forth to new duties and responsibilities, we pray for Thy presence to go with us. Strengthen us in our weakness, guide us in our ignorance, and inspire us both to will and to do according to Thy good pleasure. Enable us to present our bodies a living sacrifice, wholly acceptable unto Thee, which is our reasonable service. We commit to Thee all our loved ones, and beseech Thee that Thy Spirit may so control their hearts and guide their lives as to save them from forgetfulness of Thee, and from neglect of Thy claims. Remember those in authority over us. Put Thy fear in their hearts, that they may faithfully discharge their responsible duties. May Thy Spirit rest on all our people, causing us to lead peaceable, quiet and orderly lives. Hasten the triumphs of Thy Kingdom, until all hearts shall be brought under the rule of Christ, and the whole family of man shall constitute a brotherhood bound together by the bond of Christian love. These blessings we ask, with the forgiveness of our sins, in the name of Jesus Christ. Amen.

R. C. Reed, D.D.,
Columbia, S.C.

A Thought

FEAR

Fear is an enemy—a more powerful enemy and more far-reaching than anything that could happen to us. "Don't fear anything," says some anonymous philosopher. "Remember, there is no devil but Fear. Let Fear and Hatred go out of your life, and put in their place Courage and Love. There is no tragedy like that of trying to 'get square' with somebody. Forget all real or fancied wrongs. Forget everything that has pained or angered or worried you in the past. Smile over it all and start anew to-day."

CHEMICAL IN PLANTS

WASHINGTON, Oct. 26.—Recent experiments by Department of Agriculture workers indicate that the chemical element manganese is essential in the production of green color in plants. At the same time the tests showed that very little is required to produce satisfactory results.

CATTLE, GRAIN AND PRODUCE

TORONTO LIVE STOCK.

TORONTO, Oct. 26.—With a holdover of 1,500 cattle, a period of inactivity has set in. These cattle are mostly poor quality stuff.

The very best finished type of butcher steers are scarce, but will bring $10 to $1.50. Steers that are common sell for $8 to $9. Finished heifers bring $9 to $10.

Choice cows sell steady at the drop, with prices ranging from $7.50 to $8.25. Good cows are $6.75 to $7.25. Very few cutters bring over $5.

Sales of baby beeves until Wednesday were holding steady, but a weaker feeling has developed. It has to be extra choice to touch $14. Most are $11 to $13.

Receipts—Calves, 1; hogs, 63.

Easier feeling is current on stockers and feeders. Stocker steers are selling at $8.50 to $9. Yearling heifers, on through billing, bring $7.75 to $8.25.

QUOTATIONS.

Heavy beef steers,	
do. choice	$10.25 to $10.75
do. fair	9.00 10.00
Butcher steers, choice	10.00 10.50
Butcher heifers, choice	10.00 10.50
do. common	7.25 8.25
Butcher cows, choice	7.50 8.25
do. fair to good	6.00 7.00
do. common	5.50 6.00
Canners and cutters	4.00 5.00
Butcher bulls, good to choice	7.50 8 00
do. medium	6.50 7.00
Bolognas	5.75 6.00
Baby beef	11.00 14.00
Feeders, choice	9.00 9 50
do. fair	8.00 8.75
Stockers, choice	8.50 9 00
do. fair	7.00 7.75
Springers, choice	100.00 135.00
Milch cows, choice	80.00 100.00
Calves, choice	14.50 15 00
do. medium	12.50 13.50
do. grassers	8.00 10.00
Lambs	11.00 11.50
Bucks	8.00 8.50
Hogs, select, w.o.c.	11.00 ...
do. fed	10.75 ...
do. thick smooth, w.o.c.	10.55 ...
do. fed	10.35 ...

STERLING EXCHANGE.

MONTREAL, Que., Oct. 26 (Canadian Press).—Sterling exchange rates were quoted here yesterday as:

Demand $4.84¾ to ⅞.

Cables $4.85 3-16 to ¼.

CHICAGO CATTLE.

CHICAGO, Oct. 26, (Canadian Press).—Hogs, receipts 38,000; market closed unsettled. Shippers took 4,000; estimated holdover 9,000. Butchers, medium to choice, 250 to 350 pounds, $8.75 to $9.15; 200 to 250 pounds, $8.90 to $9.20; 160 to 200 pounds, $8.65 to $9.15; 130 to 160 pounds, $8.25 to $9.00; packing sows, $8.00 to $8.50. Pigs, medium to choice, 90 to 130 pounds, $7.50 to $8.50.

Cattle, receipts 11,000; calves 3,000. All grades fully steady to stronger; slaughter classes, steers, good and choice, 1,300 to 1,500 pounds, $13.75 to $17.25; 1,100 to 1,300 pounds, $13.75 to $17.25; 950 to 1,100 pounds, $13.75 to $17.50. Fed yearlings, good and choice, 750 to 950 pounds, $14.25 to $17.25; heifers, good and choice, 850 pounds down, $14.00 to $16.75; cows, good and choice, $9.25 to $11.75; low cutters and cutter, $5.75 to $7.25; bulls, good and choice beef, $9.50 to $10.75; cutter to medium, $6.75 to $9.50; vealers, milk fed, good and choice, $12.25 to $13.75; medium, $12.25 to $12.75; cull and common, $7.50 to $12.25; stocker and feeder steers, good and choice, all weights, $11.00 to $12.75.

Sheep receipts 15,000; improved undertone on sheep; lambs about steady. Lambs, good and choice, 92 pounds down, $12.75 to $13.90; medium, $11.90 to $12.75; cull and common, $8.00 to $11.90; ewes, medium to choice, 150 pounds, $4.25 to $6.75; cull and common, $1.75 to $5.00; feeder lambs, good and choice, $12.25 to $13.30.

MONTREAL GRAIN AND PRODUCE.

MONTREAL, Que., Oct. 26 (Canadian Press).—The demand from foreign buyers for Canadian grain here yesterday was quiet and little business wa stransacted. The domestic cash grain trade was also dull, but prices were unchanged.

Owing to the limited demand of late for Spring wheat flour an easier feeling deevloped in the market yesterday and values were reduced ten cents per barrel. The winter wheat situation was unchanged.

The tone of the market for all lines of millfeed was firm under a good demand. A fair trade was done in standard grades of rolled oats at steady prices.

Prices for all grades of fresh and storage eggs were firmly maintained and a large volume of business was done. Receipts were 4,518 cases.

Imported beans were firm at $5.00 per bushel or 8½c per pound for choice white hand-picked grades.

Little business was done in potatoes and prices were about steady. New Brunswick Green Mountains sold in bulk at 65c, and Prince Edward Island Green mountains at 85c per 90 pound bag, and Cobblers at 75c.

The trade in butter continued good and values were firm. Receipts were 252 packages.

Extreme dullness marked the local and export trade in cheese but values were maintained. Receipts were 9,428 boxes.

Montreal Quotations.

Corn, American, No. 2 yellow, $1.04.
Oats, Canadian Western No. 2, 73c.
Oats, Canadian Western No. 3, 70c.
Flour, Manitoba spring wheat patents, firsts, $7.30.
Flour, Manitoba spring wheat patents, seconds, $6.70.
Flour, Manitoba spring wheat patents, strong bakers, $6.30.
Flour, winter patents, choice, $6.10.
Rolled oats, bag 90 lbs., $3.70.
Bran, $34.25.
Shorts, $36.25.
Middlings, $45.25.
ents, strong bakers, $6.30.
Hay, No. 2, per ton, car lots $15.50 to $16.00.
Cheese, Westerns, 21c to 21¼.
Cheese, Easterns, 20¾c to 20¾c.
Butter, No. 1 pasteurized, 39½c.
Butter, No. 1, creamery, 38½ to 38¾c.
Butter, seconds, 38¼c to 38½c.
Eggs, storage extras, 45c.
Eggs, storage firsts, 41c.
Eggs, storage seconds, 38c.
Eggs, fresh extras, 60c.
Eggs, fresh firsts, 50c.

STOCK MARKET AVERAGES.

	20 Industrials	20 Rails.
Yesterday	225.24	145.83
Previous day	224.82	145.81
Week ago	221.59	146.45
Year ago	169.73	144.34
High, 1928	225.79	157.03
Low, 1928	178.84	138.36

Total stock sales yesterday, 4,273,400 shares.

CHICAGO GRAIN.

CHICAGO, Oct. 26, (Canadian Press)—Europe appeared yesterday to be reaching out in earnest for corn from the United States. Trans-Atlantic buying yesterday of December and March deliveries of corn here was estimated at about 2,000,000 bushels. Meanwhile, seaboard purchases of corn, presumably for nearby export shipment, were said to have aggregated more than 1,000,000 bushels in the last 48 hours. Wheat prices were responsive to corn strength.

Closing quotations on corn future deliveries were unsettled, at the same as Wednesday's finish to ⅝c higher. Wheat finished ¼ to ⅝c up; oats varying from a shade decline to ⅛c advance, and provisions at 15c setback to a rise of 5c.

Predicted showers last night for parts of the corn belt, and consequent fears of rainy weather interfering with prompt movement of new corn, did much yesterday to stimulate speculative demand for corn. Stocks of corn actually on hand at terminal markets are so small that the trade is unusually dependent upon day-to-day receipts, and for this reason the character of weather prevailing is of more importance at present than would otherwise be the case. In this connection, it was pointed out that primary arrivals of corn yesterday, both new and old corn, totalled only 481,000 bushels compared with 913,000 bushels a year ago.

Advances in price for corn in Argentina were given considerable

(Turn to Page 8, Please)

The New Plug in!

Victor Radio

has made good.

HAS made good because Victor made it well. Victor Radio, today, is the fruit of sound planting and successful growth on the part of an organization famous for its musical instruments. Its positively startling success—its acceptance in a short space of time, is proof that Victor has kept faith with the radio buying public.

HIGHBOY MODEL

Authorized Victor Radio Dealers are offering this de Luxe figured walnut cabinet with sliding door panels, specially designed for them with super-electro dynamic speaker, the New Victor Radio complete with all tubes, and "plug-in" cord for $485.

THE NEW VICTOR RADIO SPEAKER

deftly enclosed in a stately brown walnut cabinet. We leave it to you to judge the Victor contention that the tone of this speaker will please all who hear it. Recommended for use with Victor Table Model Radio.

$32.50

Victor Talking Machine Company of Canada, Limited

Licensed under patents of the Radio Frequency Laboratories Inc. RB7.

Heintzman & Co.

Orthophonic and Record Dealers

Royal Bank Building, George and Hunter Sts.

NEILL Shoes

For Fall and Winter

Fifty years of satisfactory service is the enviable record that has gained for the NEILL SHOE the confidence of the people of Peterborough and surrounding country, and has made this Peterborough's Greatest Shoe Store.

Our general line is very extensive and includes footwear of every description for men, women and children.

Ladies' Smart Patent Pumps and One-Strap Shoes, with covered Cuban and spike heels, fancy trimming, slip buckle and button styles. Priced from ..... $3.95 to $6.00

Ladies' Tan Reptile Strap Slippers, with covered spike heels or Cuban rubber heels. Priced at $3.65 $4.50 $6.00

Ladies' Black Satin Strap Shoes and Gore Pumps, made with dull leather trim and covered heels. Many exceptionally smart styles, and priced from ..... $4.50 to $6.50

Ladies' Patent and Kid Strap Slippers, with fancy cut-out patterns, with Cuban and Spanish heels. Priced at $2.65 to $4.00

Children's and Infants' Strap Slippers, Ties and High Shoes. Here in a very extensive showing, and priced from ..... 70c to $2.65

Misses' Oxfords and Ties, a wide variety of styles, in patent, gunmetal and tan leathers, sizes 11 to 2, at prices that range from .... $2.50 to $3.65

Men's and Boys' Footwear for all occasions

Oxfords, for men's and young men, in black and many shades of tan and all the wanted leathers, in styles to suit your individual taste. Priced from ..... $3.75 to $7.50

Boys' Oxfords and High Shoes, as above, in sizes 1 to 5½. Priced from ..... $2.60 to $4.65

Youths' Special Every-Day Shoes, in black or tan, solid leather soles and heels. Built to stand the roughest wear. Sizes 11 to 13½. Special.. $1.50

Men's Special Work Boots, made in the toe-cap or plain toe style. Black or tan, with panco soles and rubber heels. Sizes 6 to 11. Special price, $2.95

Men's Black or Tan Work Boots that are made up in the toe-cap or plain toe styles, of fine grain leather, with panco or solid leather soles. Priced from $3.35 to $3.90

Boys' as Above, in sizes 1 to 5½, upwards from..... $2.90

Youths' as Above, in sizes 11 to 13½. Price..... $2.45

Wet feet means many discomforts. Buy Rubbers now and be ready.

Our Stock of "Lifebuoy" Quality Rubbers and Goloshes is now very complete in styles and sizes, and offers you a suitable Rubber for your every purpose at the most reasonable price.

Ask for "Lifebuoy" Rubbers, which are recognized as Canada's finest quality footwear, and handled exclusively by this Store.

Our Shoe Repair Department, operated in the Basement, will put your old shoes in first-class condition at very small outlay.

R. Neill, Ltd.

350-354 George Street

Voice of the People

Letters to be printed in the Voice of the People column must be received at The Examiner Office on the day before it is desired to have them published.

GOD'S MINUTE.

Sir:

For many years I have been a constant reader of The Examiner, and I certainly think it's improving. With letters from "Marion," Neighborly Notes" and etc. there is something to interest all the family.

But this last week I have been sorry to find "God's Minute" has been crowded out. I think in these days of rush and hurry a few more minutes with God's word would help us all.

Wishing the paper every success,

From a well wisher,

M. A. I. B.

PRAISE FOR DR. CRAIG

Ediotr of Examiner:

Dear sir:

I would like, through your columns, to give a few words of praise to Dr. J. J. Craig and the Kiwanis in general for the success they attained in the big Produced-in-Canada Fair. My family and I look forward to it every year, not only because of the amusement it gives, but also for its educational value.

The wonderful talent brought here for the concerts was a treat to every one attending. I also want to thank the Kiwanis for their generosity in supplying all school children with free admission tickets to the Fair. I feel sure that if our local Fair Board had done the same the parents would have patronized the fair better than they did. When you give children a treat it is appreciated by the parents and they spend more to show their appreciation.

Hoping you will continue to put on the Produced-in-Canada Fair every fall and wishing you every success in the good work you are doing in our community, I remain,

Yours sincerely,

A MOTHER.

Give the children OWBRIDGE'S on wintry days and prevent all coughs, colds or other respiratory troubles.

17

CATTLE, GRAIN AND PRODUCE

(Continued from Page 4.)

weight by some authorities yesterday as helping to explain increased demand for corn from the United States. On the other hand, country offerings yesterday of corn to arrive here were liberal, and yesterday's arrivals of corn in Chicago, 111 cars, were the heaviest witnessed on a single day for some time past. Furthermore, the increased rural offerings of new crop corn led to notable weakness in the cash corn trading basis, and cash prices here for corn were 2 cents to 6 cents a bushel lower.

Upturns in the price of wheat here, largely a result of action of the corn market, were also aided by relative firmness of wheat quotations at Liverpool. Reports at hand indicated that Liverpool stocks of wheat are diminishing, and that in the last few days considerable United States hard winter wheat for December shipment has been disposed of to continental Europe. Oats trade was light, and prices were governed chiefly by other grain.

Provisions averaged lower, influenced by the fact that hog values are down to more than $4 a hundredweight in the last month.

BUTTER AND EGGS.

TORONTO, Oct. 26. — Owing to fresh eggs of current production being difficult to procure from nearby producing centres, local dealers yesterday advanced their prices to shippers on eggs of extra and first-grade. Quotations for ungraded eggs to be delivered next week range from 44c. to 50c. per dozen for fresh extras, 40c. to 43c. for fresh firsts, and 31c. to 33c. for seconds, delivered, cases returned. Brokers this week have reported sales of graded eggs at extras, 51c.; firsts, 45c., and seconds, 35c, delivered. The storage market at Toronto is quiet and easier in price tone. More sales for export have been recorded. American storage withdrawals are better now than at the commencement of this week.

LIBRARY NOTES

PHILOSOPHY.

In its literal meaning Philosophy, of course, means love of wisdom, but in order to make an easier interpretation for us the dictionary translates this term into "the knowledge of phenomena as explained by and resolved into causes and reasons, powers and laws." Most of us are apt to fight shy of Philosophy as embodying dry-as-dust details and abstruse reasonings hard to solve and harder still to be interested in. Yet, if we take the trouble to study the matter at all we shall find that in almost every aspect Philosophy forms an entrancing form of reading.

Most of us know by name the great philosophers of ancient and modern times. We have been taught to reverence them for their learning and the systems they have created but few of us have gone any further. We take their findings as read and never take the trouble to glance at their arguments. We cannot expect to get very far on the road to knowledge at that rate. Man is put in this world to think, but the one great branch of philosophy in which he takes interest is that of an inverted utilitarianism, in which he works, not for the greatest good of the greatest number but for the greatest good for himself. If we read more of the right sort of literature and thought more of what we read there would be more altruists and fewer egotists in the world.

In the Peterborough Library there is a fair array of books touching on many and diverse philosophies. Metaphysics, the science of mind and body, Occultism, Magic, Spiritism, Personality, Cosmology, Teleology, these are only a few of the topics coming under the head of Philosophy. Outside of these are the great philosophic systems dealing with ethical questions of all sorts. If we consider for a moment we shall realize that as sentient beings it is quite as important for us to devote some study to the spiritual part of our nature as to the material elements of which it is composed, and on our shelves there is much to interest the student and the thinker.

Lakefield

(Examiner Correspondence)

LAKEFIELD, Oct. 26.—Thirteen tables of euchre were played at the party given under the auspices of St. Paul's Church Ladies on Tuesday night. Prizes were won by Mrs. Bruce Preston and George Pearson, the consolation prizes were won by Mrs. M. J. Fynn and Cyril Coughlin while the lucky chair prize was won by Mrs. W. C. Young of Young's Point.

Rev. W. J. Creighton is in Toronto this week on business.

Mr. John Blewett was in Peterborough on Monday.

Mrs. W. B. Grieve, who spent the past three months in England, is visiting her sister, Mrs. T. W. B. Marling en route to her home in Vernon, B.C.

Master Donald Elliott of Selwyn was the guest of his grandparents, Mr. and Mrs. E. J. Sanderson on Tuesday.

Miss Adamson of Toronto is visiting her parents, Mr. and Mrs. William Adamson.

Mr. Trude Waldon, who spent the past few weeks in the village, returned on Sunday to Detroit.

Mr. Connell of Toronto is visiting her parents, Mr. and Mrs. Adamson in the village.

Mr. Ernest Waldon is visiting relatives in Detroit.

IT'S LIKE SUMMERTIME IN CALIFORNIA

A Glorious Place to Spend the Winter

In Sunny California you will find wonderful places to spend a month or two this Winter. It is a land of unequalled climate, of high mountains, of colorful deserts and fascinating cities.

Sumptuous Hotels at the many resort centres along the Pacific Coast will make your stay a pleasant one.

Many visitors to California plan their itinerary via the North Pacific coast. The beauty and cosmopolitan character of Vancouver and Victoria —Canada's famous far western cities, make the journey enjoyable and interesting.

Complete information regarding California—fares, accommodation and literature gladly supplied by any Canadian National Railways Agent.

Oct 29-Nov. 6,19

District Churches

(Examiner Correspondence)

ROSENEATH, Oct. 26.—Service will be omitted in the United church on Sunday owing to anniversary services at Centenery, when Rev. Fred Lane of Canton will take charge of both services. The morning service will be held at 11 a.m. and evening at 7.30.

On Tuesday evening the congregation is serving their annual fowl supper followed by a concert.

Sunday, November 11, will be anniversary Sunday in the United church, Roseneath, when Prof. A. J. Johnston, D.D., of Victoria University, Toronto, will address the congregations at 10.30 a.m. and 7.30 p.m.

Gear Grease that will not CONGEAL

It is congealed grease that makes gears so hard to change and your car so stiff to move in winter. Ease of driving and, what is just as important, economy of operation, demand a grease that won't congeal.

Any ordinary grease will stiffen the moment the temperature drops.

Whiz Sub-Zero Gear Grease

will flow freely in the coldest weather —even at 40° below zero.

You need WHIZ Sub-Zero Grease. In the coldest weather it will keep a protecting film on every gear and every bearing, preventing the damage that's sure to be done without it.

Drive in now where you see the sign illustrated here. Have the gear cases flushed out completely and the old grease replaced with WHIZ Sub-Zero Grease—don't mix WHIZ with other grease.

CHANGE FOR COLD WEATHER
Whiz
SUB-ZERO GEAR GREASE
YOUR GEARS WILL SHIFT EASILY

Contains no kerosene or other thinners. WHIZ is all pure lubricant.

Actual laboratory test.

The R. M. Hollingshead Co of Canada Limited
Toronto 2 · Ontario

126

Soap can't work until it dissolves

It's the suds that do the cleansing. That's why Sunlight Soap is purposely made to dissolve freely.

It makes pure, soapy suds instantly.

And pure Sunlight Soap cannot harm hands or fabrics.

$5,000 Guarantee of Purity.

Lever Brothers Limited · Toronto

S811

LOOSE LEAF SUPPLIES

LOOSE LEAF BINDERS AND SUPplies of all kinds. If we haven't it in stock we will be pleased to quote prices and secure it for you. 'Phone 1600, and a representative will gladly call without obligation.

dtf-2249

BRASS STORES CARRYING TOO MUCH STOCK

A TREMENDOUS OVERLOAD SALE

President Braces 59c

35c Soft Collars 19c 3 for 50c

Heavy Work Sweaters 1.49 Reg. $2.00

Linen Lawn H'dk'fs 79c Dozen

CAPS 1.49 Dozen of Patterns Reg. $2.00

Silk and Wool HOSE 55c Reg. 75c and 95c 2 for $1.00

300 Silk TIES 49c Reg. 75c and $1

Solid Leather Belts 69c Plain and Fancy

Heavy All Wool HOSE 49c All Colors, reg. 75c...

Heavy Wool Sweaters Coats and Pullovers 1.98 Reg $2.95 & $3.50

Broadcloth Shirts Regular $2.00 99c

Penman's Cotton Ribbed Comb. Underwear 34 to 44. Reg. $2 1.25

Listen Men!!

MILITARY FLANNEL WORK SHIRTS GREY KHAKI 98c

Silk Broadcloth SHIRTS Reg. $3.95 $4.50, $4.95 $2

Special! Men's Trousers Cottonade Tweed, etc 1.69

Fownes' Wool Gloves 98c Reg. to $2.00

Wool Work HOSE 23c 5 Pair $1.00

Wool Flannel Shirts 1.49 Reg. $2.00

Overalls Blue or Black Reg. $1.98 1.45

Work Mitts & Gloves 49c

Fine Gloves Sizes 7 to 7¾. Reg. $2 55c

Reindeer Gloves 1.95 All Sizes

Soft Felt Hats 1.50 Reg. to $5.00

Night Shirts 98c Size 14 only

Lined Gloves 1.95 All Sizes

1 Lot Soiled COMBS. 98c

1 Lot Soiled Shirts Fleece-Lined 49c Sizes 42, 44, 46

Men's Caps 98c Reg. to $1.75

Wool Shirts & Drawers 1.49 Double Front and Back

GARTERS, Regular 50c 29c

Work Shirts Reg. $1.25 89c

HOSE ALL WOOL, SILK & WOOL, SILK & LISLE. REG. TO $1.25. Out They Go 69c 3 PAIR for $2

Combination Underwear Penman's Stanfield's Hatchway Values to $6.00 All Sizes. 3.45

BRASS 329 GEORGE STREET

Broadcloth SHIRTS 1.85 Two Collars to Match and Attached

The Luxury Soap of the World

Loveliness, and the grace which goes hand in hand with confidence in beauty's prestige, has been the gift of Yardley's Old English Lavender Soap since the quiet days of flag-stoned gardens and much-petticoated maidens. To-day, as then, Yardley's refines hands and faces with its exquisite purity—touches them with its lingering, lovable fragrance.

$1 per box of 3 large cakes at all best druggists and department stores throughout Canada.

YARDLEY'S
Old English
LAVENDER SOAP

YARDLEY, 8, New Bond Street, LONDON, Eng.
Canada: 358-362, Adelaide Street, W., Toronto 2, Ont.
U.S.A.: Madison Square, New York.

BROKEN

A Story of Revenged Love., by Ruby M. Ayres

(Continued from yesterday.)

CHAPTER XVI.

THE STORY THUS FAR:

GILES CHITTENHAM, on his way back to London from the United States, to help wind up the affairs of his young half brother, RODNEY, who has recently killed himself for love of the notorious flirt, JULIE FARROW, meets Julie in Switzerland through his friend HARRY LOMBARD. He determines to make Julie fall in love with him and then spurn her, to avenge his brother. But after accomplishing his purpose—and falling in love with her as well—he finds out that she is a cousin of the JULIE FARROW who broke Rodney's heart. Because he has been married he has to give her up, after telling her the truth. He goes on to London to see his mother. MRS. ARDRON, a rather silly woman who wants to enjoy life. He takes her to a night club. There he sees Julie, who, much made-up, is acting wild and boisterous.

Julie rose from her chair and swept Chittenham a mock curtesy.

"For this relief much thanks!" she said dramatically. "Mrs. Chittenham, what do you think of your son?"

"I just adore him!" Giles' mother answered eagerly. "But you know my name is not Chittenham. I have been married twice, Miss Farrow." She was always anxious to communicate this fact to other women. "Giles's father was my first husband, and my second husband was Ralph Ardron—such dears, both of them—the strong, silent type! I often wondered why they were attracted to such a little woman as I am, but as Ralph said—or was it your father, Giles?—I really almost forget—the oak always attracts the clinging ivy. Anyway, I know one of them said it."

There was a little silence after this ingenuous speech, which was broken by Marco Essen heavily dragging himself to his feet.

"Well, what about some drinks?" he said. He winked openly at Doris. He was not used to women of Mrs. Ardron's type, and as he afterwards explained it, they "un-nerved him."

He beckoned one of the melancholy-looking Apache waiters and ordered champagne.

"Splendid!" Julie said. She had been quiet for a moment, her face almost sad as she sat looking rather wistfully at Mrs. Ardron. She took a cigarette from an open case on the table and asked Chittenham for a light.

"Cross with me?" she inquired flippantly.

"No, why should I be?"

"Don't frown, then."

He looked at her steadily. In this new flippant mood she reminded him in some unaccountable way of Sadie.

"I beg your pardon. I did not know I was frowning."

"Perhaps it's the nature of the animal!" Julie said lightly. She leant back in her chair. "Don't you dance Mrs. Ardron?"

"I do yes—I love it, but——"

She looked appealingly at her son, and Giles rose immediately.

"Dance with me, then. I should have asked you before, only you seemed so interested."

"I am, dear. I'm enjoying every moment of it." Mrs. Ardron declared as they went away together. "I think it's a perfectly wonderful place and all the people are so interesting, aren't they?"

"I am glad you like them."

"I don't care for that Miss Farrow very much," his mother said presently. She discreetly lowered her voice. "Is she really a cousin of that Julie—you know, the one darling Rodney——"

"So I understand."

"Do you like her, Giles?"

"I? I hardly know her!"

"I know, and yet she speaks to you in such a—well, in almost a familiar way doesn't she? Of course, I know I'm old-fashioned and all that, but all the same——"

"She doesn't mean any harm, mother" Chittenham spoke with an effort It hurt intolerably to hear his mother say she did not like Julie.

"I'm sure she doesn't," Mrs. Ardron agreed kindly. "But I'm not quite used to it, that's all. Giles, isn't this a perfectly lovely band?"

"Is it? Only a moment ago I heard someone call it 'filthy,'" Giles said bitterly.

She gave a little scream of protest.

"Filthy! Oh they must have been joking!"

"Perhaps," he agreed heavily.

They circled the room several times. Mrs. Ardron danced well.

"How people do stare, don't they?" she whispered excitedly. "I suppose it's you they are admiring, or perhaps it is my frock. It's a very pretty frock, don't you think so, Giles?"

"Very," he answered absently, not saying the obvious thing that it must be at her and not at the frock the people were looking.

"I wish your father could see me tonight," Mrs. Ardron said after a moment, rather wistfully. "He always liked me in silver. Or was it darling Rodney's father who liked me in silver? I forget, but it was one of them. Giles, do you think I dance nicely?"

"Like a fairy, my dear."

She smiled and dimpled, casting a swift glance over her shoulder into a mirror on the wall they were passing.

"Nobody would ever think I was your mother, at all events," she said happily. "Giles, what do you think of Marco?"

"Who the devil is Marco?"

Mrs. Ardron laughed, then tapped his arm reprovingly. "Marco Essen, of course! He's very rich, Giles."

"Is he? He needs to be something as compensation."

"You don't like him?" She sounded vaguely disappointed.

"Frankly, no. Is he a great friend of yours?"

"N-no."

"Which means that he is. Anyway, I thought you said he was going to marry Miss Gardener."

"I believe she thinks so," his mother answered. "But somehow—this evening——"

She did not finish what she had been going to say, and Giles was not sufficiently interested to inquire further. He would have been merely amused, and faintly disgusted had he known that Mrs. Ardron had been flattering herself all the evening that she was proving quite a dangerous rival to Doris. She was a vain woman, and Essen had quickly discovered the fact and had pandered to her vanity. He had also known her son Rodney, and anyone who had known Rodney and had approved of him—or even pretended to so—held the golden key that unlocked the door of Mrs Ardron's friendship.

"Marco and Rodney were great friends, Giles," she said tentatively after a moment.

"Were they?" Giles looked down at her with unsmiling eyes. "Does that mean that Rodney borrowed money from him?" he asked.

"How can you be so unkind?"

For a moment her radiant face clouded, and Giles said hurriedly: "I'm sorry. I was only teasing." He had come to the conclusion that he a thousand times preferred his mother in the role of a silly little butterfly than that of a melancholy mourner who could only weep and wail.

"What time would you like to leave?" he asked her as they went back to their table. He glanced at his watch. "It's past twelve——"

"Quite early yet, dear!" she said brightly. "There's lots of time. No, I don't think I really can drink any more champagne!" She protested as Essen offered her a brimming glass. "You see, I'm not used to it—not——"

"It will make your eyes sparkle," Essen said fatuously.

"Do you think so? Oh, very well then—just this once," and Mrs. Ardron feebly capitulated.

"Why do you drink it if you hate it?" Julie asked bluntly. For the moment she and Giles's mother were practically alone. Doris had drawn the two men into a discussion as to the merits of a new mode of hair-dressing worn by a woman who had just come in.

Mrs. Ardron flushed and put down her glass.

"I don't hate it," she faltered. "I like it—I——"

"I heard you tell Giles that it made your head ache," Julie said ruthlessly.

"Calling him by his Christian name already!" Giles's mother thought indignantly, but all she said was:

"Well, I started out with a little headache tonight, and I suppose the heat and the excitement have made it worse. But——"

"It's a vile place to come to," Julie said. She leant her elbow on the table and her chin in her hand. For the moment she let her features relax into tired, unhappy lines.

Mrs. Ardron stared at her silently as she sipped her champagne, then she asked:

"If you think that, why do you come?"

"Why?" Julie laughed, shrugging her shoulders. "One must go somewhere, and it's no worse than any other place."

"But, is there any need to come to any of them?" Mrs. Ardron asked in perplexity.

"No need at all," Julie agreed cynically. "Except that as I said just now, one must go somewhere."

"When I was your age I used to adore the country."

"Did you?" A little flicker of sympathy flashed into Julie's eyes. "I adore the country too. I love fresh air and trees—and the sea, and mountains——" She broke off, realizing where she was dangerously drifting. "But you're soon bored to extinction in the country," she said, stifling a pretended yawn. "It's all right when it's fine, but on wet days—ugh!"

"I used to put on thick boots and a short skirt, and go for long walks with Giles's father," Mrs. Ardron said, drawing freely upon her imagination, for she had never worn thick boots, or gone for a long walk in her life. "Both my husbands disliked London, and only ever came to it to please me."

Her voice faltered emotionally. It was probably the effects of the champagne, but she thought it was the memory of happy days gone by.

"I had another darling son besides Giles, you know," she said.

She leant a little closer to Julie.

Julie nodded.

"I know. I met him several times."

"Oh, did you?" Mrs. Ardron drew her chair nearer. "Wasn't he a darling boy? So handsome! Everyone said he was just like me——" She stopped abruptly, remembering that Giles had admitted that this girl was a cousin of that other unspeakable Julie.

"I shall never get over his death, never!" she asserted faintly, feeling in her vanity bag for a handkerchief. "It was nothing more or less than murder, and I pray that some day I shall have the opportunity to avenge it."

The champagne was making her feel very brave and reckless and there was a faint smile in Julie's eyes as she answered gently:

"We all feel like that sometimes. We all go through life feeling up against things, and hoping that some day we shall get what we want and be happy. The trouble is that we never really know what we do want! And even if we did, and we got it, I doubt if we should be happy. And then we die—and I expect part of the joke is that after we are dead we still go on hoping for something we shall never get to the end of time and eternity." Mrs. Ardron was slightly out of her depth, and anyway she did not like jokes about death; she thought it extremely bad taste. To her mind death was an unpleasant thing like false teeth and dyed hair and disease. One knew they existed, of course, but they were subjects tactfully ignored by the best people.

(To be continued.)

Rheumatism was responsible for the loss of 550,000 weeks' work in England last year.

Peps
Quickly Banish the
WORST COUGH
THE REMEDY YOU BREATHE

That piquant, mellow smoothness of a fine Japan tea cannot be appreciated unless it is tried in the cup. Try this delightful green tea.

"SALADA"
JAPAN TEA
Fresh from the Gardens

LYRICS OF LIFE

DISTANCE

Absence is absence, near or far;
Distance has never much to do
With comrades who asunder are,
With comrades such as I and you.
It may be but a mile or two
That separates me from your smile,
Only a little bit of blue,
And yet it seems a thousand miles.

Yet if it were a thousand, yea,
A thousand miles of land or sea,
If hills or vales or oceans lay
Tonight between my love and me,
I would remember presently
Your voice, your gesture and your smile
Although a thousand it might be,
A thousand miles would seem a mile.

Absence is absence, far or near,
Calamitous, if near or far,
And yet in memory the dear
Are here, no matter where they are.
You cannot measure love, nor mar
A dream with distance; love but smiles
And leaps the sea or vaults the bar—
For what has love to do with miles?

(Copyright, 1928, Douglas Malloch.)

There are one thousand mills to a dollar.

SOME HAUL

LIVERPOOL, Oct. 12.—A police raid on the Blundell Members Club Co., Ltd., here recently, brought the arrest of 120 men charged with gambling. Arresting officers sent out an SOS for ten prison vans to haul the prisoners to headquarters.

The fastest fish, the Florida tarpon, covers 80 miles in an hour.

DODD'S KIDNEY PILLS
FOR ALL KIDNEY DISEASES
BACKACHE BLADDER TROUBLES RHEUMATISM
4087 THE PROOF

JEAN RIDDICK SILK SHOP
412 George St.

The Cheapest Store in Town Where You Get Values.

Your choice of Ladies' Comfortable Wool Sweaters. New styles. Regular up to $6.00. Special $3.99

Boys' Sweaters for 39c

Ladies' Lisle Hose 13c
2 Pairs for 25c

Ladies' Silk and Wool Hose, seconds 39c

Ladies' Silk and Wool Hose, all firsts. Special, per pair, 59c

Children's Wool Vests. Very Special 50c

Ladies' and Children's Lined Bloomers 50c

Girls' and Children's Silk Plaited Hose. All sizes. Special 39c

Ladies' Silk Slips. Regular $2.25. Special $1.69

Girls' Heavy Silk Plaited Stockings. All sizes. A wonderful bargain. Pair 49c

READ THE WANT ADS.

RADIO PROGRAM

FRIDAY, OCTOBER 26

CKGW Toronto (312.3)

6.00 p.m.—Mining market report by Homer L. Gibson & Co.
6.15 p.m.—News and weather forecasts.
6.30 p.m.—Musical program.
6.45 p.m.—Musical program by Quality Laundry.
7.00 p.m.—Hamilton By-Product Dinner Orchestra.
8.00 p.m.—Rowntree's Chocolatetown Carnival (chain program)
9.00 p.m.—O'Keefe's Sparklers
10.00 p.m.—Kroehler Strollers
11.00 p.m.—Romanelli and His Radio Syncopators
12.00 p.m.—Late news and Gruen Watch Guild time signals.

WGY Schenectady (379.5)

6.00 p.m.—Stock reports, produce market report, farm forum and news items.
6.55 p.m.—Dinner music.
7.00 p.m.—Address, "Some Phases of the Geology of Eastern North America, Part I. Professor Edward S. C. Smith, Department of Geology, Union College, (Schenectady, N.Y.).
7.30 p.m.—General Electric Turbine Department program.
7.15 p.m.—Dinner music, Hotel Van Curler, (Schenectady, N.Y.).
8.30 p.m.—WGY Players.
9.30 p.m.—Larry Brier's Tuneful Troupe (New York).
10.00-11.00 p.m.—National Broadcasting and Concert Bureau Hour (New York).
9.00 p.m.—"An Evening in Paris", (New York).

WCR Newark (422.3)

6.00 p.m.—Constance Carr, soprano.
6.10 p.m.—Stage stuff.
6.20 p.m.—Mirador Orchestra.
7.00 p.m.—Levitow's Commodore Orchestra.
7.30 p.m.—Marie D. Kling Presents.
8.00 p.m.—Sessions Chimes.
8.01 p.m.—Lone Star Rangers.
8.30 p.m.—Republican National Committee.
9.00 p.m.—True Story Hour.
10.00 p.m.—United Opera Company—"Martha."
11.00 p.m.—Tavannes Time.
11.01 p.m.—Newark News—U.P. Bulletins; Weather report.
11.05 p.m.—Hotel Astor Orchestra.
11.30 p.m.—Heigh Ho Orchestra.

Constipated?

Take NR—NATURE'S REMEDY—tonight. Your eliminative organs will be functioning properly by morning and your constipation will end with a bowel action as free and easy as nature at her best—no pain, no griping. Try it. Only 25c.

Mild, safe, purely vegetable—

NR TO-NIGHT
TOMORROW ALRIGHT

Recommended and Sold by
All 13 Peterborough Druggists.

Think of It!

A ROGERS ELECTRIC SET for $165.00

with Tubes.

Rogers has 4 years' proven performance.
Tubes fully guaranteed.

Sold on Easy Payments.

Greene Music Co.
CHARLOTTE ST.
Open Evenings.

SUKLOFF'S OPENING

Our large new store is now full of bright, new, stylish goods, and we have made slashing price reductions to celebrate our re-opening in this more favorable locality.

95c Hose 39c
Ladies' Silk and Wool Hose, perfects, in one shade only. Regular 95c. On Sale at **39c**

95c Hose 49c
Ladies' Pure Thread Silk Hose, all shades. Regular 95c, for **49c**

$1.00 Hose 69c
Ladies' Silk Hose, the well-known "Jenny Lind." All shades. Regular $1.00, for **69c**

49c Bloomers 25c
Ladies' Bloomers, silk stripe, in all shades. Regular 49c, for **25c**

75c Stockings 39c
Children's All-Wool Cashmere Stockings. Worth 75c, for **39c**

Children's Underwear 25c to 39c
Children's Heavy Ribbed Underwear—Shirts and Drawers to match. Priced at ..... **25c to 39c**

Great Bargain Purchase
500 pieces in Penman's Wool Underwear, including Combinations for men, women and children up to the highest grade. Travellers' samples, slightly soiled.

A 33½ per cent Off the Regular Price

Silk Dresses $5 to $10
35 Ladies' Silk Dresses in all shades and styles. The biggest value ever offered to clear at these prices ..... **$5.00 to $10.00**

FLANNELETTE BLANKETS
Full double-bed size. Heavy weight. Pair,
$1.85

MILLINERY — MILLINERY
200 Hats just arrived, in felts, velvets and metallics. Regular $3.98 value, for ..... **$1.49 to $1.98**

Men's and Boys' Caps
Men's and Boys' Caps. A good assortment. Worth up to $2.50, for **75c 98c $1.25**

Ladies' Fur-Trimmed Coats
Ladies' Fur Trimmed Coats, made of broadcloth, with brocaded lining and interlined with flannel. Worth up to $40.00, for **$10.00 $15.00 $25.00**

Boys' Overcoats
Boys' Overcoats from ages 10 to 16, in navy blue Meltons, lined with checked flannel. **$8.50 to $10.00**

Men's Overcoats
Men's Overcoats in blue Meltons and grey and brown heavy tweeds. Lined with pony cloth lining. On Sale for **$10.00 $15.00 $22.50**

N. SUKLOFF 427 GEORGE STREET
NEXT TO MASON'S

The Personal Greeting Card

is now recognized as like unto a personal visit because it carries that indefinable something that is not expressed by any other kind of a gift.

The exclusive lines of Examiner Greeting Cards are now ready for inspection at your home, office, or at our store. If you would like to make your selection at home, please telephone 1600 and ask for the Examiner Greeting Card Girl, and she will be glad to take care of your request.

There is a very wide range of Cards, Folders, Etchings, etc. They are all beautiful, with and without lined envelopes, and all very moderately priced.

The greetings were all personally selected, and carry a strong personal appeal that is sure to please the recipient. Many of these lines cannot be duplicated; therefore, we suggest an early selection to avoid disappointment.

We thank all those who purchased Greeting Cards from us in the past and trust that they, and many others, will come to The Examiner this year.

We take a personal pride and pleasure in printing Greeting Cards, and it is an excellent boost for our fair city if you are able to tell your friends that you had this year's Personal Greeting Cards printed in YOUR home city.

Awaiting an opportunity to serve you.

The Peterborough Examiner Ltd.

"The Complete Printing Plant"

417-419 North George Street, Peterborough, Canada

EVEREADY Layerbilt

There's been a revolution in the science of battery building — Eveready has found a way to give you more battery for your money than you ever bought before!

The new Layerbilt principle can be understood by anyone. It simply gives you more current-making elements by packing flat cells like crackers in a box, instead of using many round cells with waste space between.

You actually get the equivalent of a much bigger battery and, of course, it takes much longer to use it up. That's why you should buy Eveready Layerbilts and save money. Now selling at new low prices. Ask your dealer.

Canadian National Carbon Co., Limited

Vancouver Calgary TORONTO Montreal Winnipeg

Owning Eveready Battery Station CKNC, Toronto R206

RADIO IS BETTER WITH BATTERY POWER

HERE'S TO YOUR HEALTH

BY DR. FRANK McCOY

Author of "The Fast Way to Health"

© 1926 McCOY HEALTH SERVICE - LOS ANGELES - CAL.

Dr. McCoy's menus suggested for the week beginning Sunday, October 28.

Sunday.

Breakfast: Cantaloupe, all desired.

Lunch: Baked potato, cooked lettuce, cauliflower salad.

Dinner: Roast chicken, okra, stuffed celery, ice cream.

Monday.

Breakfast: French Omelet, Melba toast, stewed figs.

Lunch: One kind of fresh fruit, all desired.

Dinner: Roast beef, squash, combination salad of tomatoes, celery, cucumbers on shredded lettuce, raspberry whip.

Tuesday.

Breakfast: Coddled eggs, toasted cereal biscuit, stewed apples.

Lunch: Stewed corn, string beans, celery.

Dinner: Broiled mutton chops, spinach, salad of chopped cucumber and watercress, pineapple sponge.

Wednesday.

Breakfast: Crisp waffle with maple syrup, 2 or 3 strips of well-cooked bacon, stewed apricots.

Lunch: Melon as desired.

Dinner: Tomato jelly served in cubes, baked sea bass, cooked celery, sliced tomatoes on lettuce, apple whip.

Thursday.

Breakfast: Baked eggs, *wholewheat drop biscuits, stewed prunes.

Lunch: Lettuce soup, salad of chopped raw cabbage, celery and tomatoes.

Dinner: Salisbury steak, string beans, stuffed beet salad, carrot pudding.

Friday.

Breakfast: Baked stuffed apples.

Lunch: Rice with peanut butter en casserole, shredded lettuce, ripe olives.

Dinner: Broiled halibut, baked egg plant, combination salad of tomatoes, cucumber and parsley, Jello or Jellwell, no cream.

Saturday.

Breakfast: Poached egg on toasted Shredded Wheat Biscuit, stewed raisins.

Lunch: Melon or grapes, all desired.

Dinner: Boiled fresh beef tongue, mashed turnips, salad of cold cooked string beans and celery, cup custard.

*WHOLEWHEAT DROP BISCUITS:

2 egg whites
1 cupful of wholewheat flour
2 level teaspoonfuls of baking powder
Pinch of salt
½ cupful of cream

Beat the whites of the eggs until stiff, and fold in with as little stirring as possible, the wholewheat flour, into which has been sifted the baking powder and salt. Add the cream, and drop the batter in small spoonfuls on an ungreased aluminum baking sheet and bake in a hot oven until brown.

Questions and Answers.

Question: Mother asks: "Will you please tell me what to give my children as a tonic after whooping cough? Also, is it a bad sign when a child's finger and toe nails grow very slowly?"

Answer: Tonics are only stimulants and should not be given to children. In recovering from whooping cough it is necessary to take a carefully balanced diet and to increase exercises each day in order to regainlost strength. The slow growing of finger and toe nails is because of a lack of organic minerals which go to make up the composition of the nails, bone, hair and teeth.

Question: D.U. asks: "Is dried beef a wholesome food to be substituted when fresh meat is not available?"

Answer: Yes, dried beef is a good food if prepared properly. It shou'd be boiled in two or more waters, and seasoned only with a little butter as eaten. Never combine it with a flour sauce, which is the customary way of "spoiling" it as a wholesome food.

Question: Marcia asks: "Will massaging the legs every night with hot olive oil tend to fatten them? Would the oil increase the growth of hair on the legs?"

Answer: Very little can be done to correct the shape of the body through massage. The thighs can be developed to some extent through exercise, but the calves of the legs do not respond as readily and usually become thinner and the muscles more bunchy through exercise. Very little oil is absorbed through the skin, and even when it is absorbed it does not remain in that part but is taken up by the blood or lymphatics. If the skin becomes healthier by massage there is more liability that the hair will grow longer. The oil has nothing to do with this.

REUNITED IN DEATH

LONDON, Oct. 26.—Death parted William Dalton, of Brentwood, from his wife. But only for a few hours, when he too crossed the Great Divide. Dalton was a justice of the peace and former secretary of the Essex Union Hunt.

Stories For Little People

DAVID, OR THE JAVELIN

1 Sam. xviii, 5 to end. xix, 1-10.
"(By M. B.)"

Saul was very glad that David had killed the giant Goliath. David was brought to Saul, that Saul might speak to him. He came in with the giant's head in his hand. Then Saul said to David, 'Whose son are you, young man?' And David answered, 'I am the son of Jesse, who lives at Bethlehem.'

While Saul was talking to David, there was a person standing near, whom you have not heard of before; it was the son of Saul. He was a grown-up man, very brave, and very good; his name was Jonathan; he was a prince, because he was a king's son, and the king's son is called a prince.

Jonathan began to love David very much indeed. What could make Jonathan love David so much? I think he loved David because David was so brave and so good. David had also a very sweet look. Still it was God made Jonathan love David so much. Jonathan told David that he loved him, and they both promised always to be kind to each other. Jonathan gave his own clothes to David, and wore other clothes, and he also gave him his sword, and his bow.

Saul told David that he must not go back to live with his father, again, but that he must stay with him. So David and Jonathan saw each other very often. How much that must have pleased them, for friends like to be together.

Perhaps you think that David now was very happy. But there was one thing that soon happened to make him sad. I will tell you what it was.

After the giant had been killed in the battle, the Israelites went back to their homes, and did not live in tents any more, and Saul, and Jonathan, and David, went to the place where the king lived. As they were going along they saw a great many women with harps in their hands, and these women played as they went, and sang, and danced. They were singing about David, and how he had killed the Philistines, and they said in their song that David had killed a great many more men than Saul. These are the words they sang, 'Saul has slain his thousands, and David his ten thousands.'

Do you think that David liked to hear these songs? No. David did not wish to be praised. He wished God to be praised. He would have liked to hear the women say that God had helped a poor shepherd to kill the giant.

But when Saul heard these songs he was very angry, for he wished to be praised, and he could not bear to hear David praised more than himself. 'What,' thought Saul, 'do they say that David has killed more Philistines than I have, and that he is braver than I am?' How wicked Saul was! He was envious; he was like Joseph's brothers, and he was like Cain!

Then Saul thought, 'Perhaps David is the man who is to be king instead of me?' Saul remembered that Samuel had told him that God had chosen a better man than he was—to be king.

Did Saul guess right? Yes.

Then Saul hated David, and wished to kill David. Saul had these wicked thoughts in his mind when he came back to his own house. Instead of thanking God for his kindness in having helped the Israelites to conquer the Philistines, he was thinking how he could kill David.

The next day after he was come home, God let the evil spirit come into him again. David saw that Saul was ill and unhappy. How did David try to make him well?

He took his harp, as he used to do, and began to play sweet music. Now Saul had a sharp thing in his hand, called a javelin: and Saul thought to himself, 'I will throw this at David, and it shall go through his body.' But David saw the javelin coming, and he slipped out of the way; so that Saul did not hurt him. Then Saul threw it at him again, but he could not hurt David. God took care of David.

Every one but Saul loved David, and this made Saul hate him still more.

David behaved so well, that Saul could not find any fault in him, for which he could punish him. Then Saul told David to take some men, and to go and fight against the Philistines. Why did Saul send David to fight? Saul hoped that the Philistines would kill David in battle. David went and killed a great many Philistines, but no one hurt him. Everybody praised him more, and called him brave. Saul grew more angry. At last Saul told all his servants to kill him, but they loved David, and would not kill him. Still Jonathan was afraid lest some wicked person should mind Saul, and kill David; so Jonathan told David to hide himself, while he begged his father to forgive him. So Jonathan said to his father, 'Why do you wish to kill David? What has he done? Did he not once kill the giant? Then you were glad; why are you angry with him now?'

It was kind of Jonathan to beg for David. It is kind of children to beg for each other when they are in disgrace. Saul promised that he would not have David killed. Then Jonathan called David and brought him to Saul, and David was with him as he used to be.

But soon Saul began to hate David again, and the evil spirit was on him still. Then David played on his harp to make him well. Saul had a javelin in his hand, and threw it at David, but David slipped out of the way, and the javelin stuck in the wall.

Now David was afraid of staying any more with Saul, and he ran away that night.

He did not go back to his father, for Saul would have looked for him ther, and would have found him; but he hid himself in a great many places. You will hear of many sad things that will happen to poor David.

But God loved him and took care of him.

But Saul was miserable, for he was proud and envious.

I wish you, my dear children, to love one another, and not to want people to notice you. I hope you will not envy one another, but be glad when other children are praised.

There is always a flaw to be found in the emerald.

The ideally heated home measures up to the standard of comfort—70° *throughout.*

Banner Furnaces are produced for you after careful test to attain the ideal.

BANNER FURNACES

all cast pipe or pipeless

There are hundreds of *Banner* Furnace users. We would be glad to let you have their opinions. Every furnace guaranteed to give satisfaction.

Your Banner dealer will show you this furnace and explain the proper installation.

Galt Stove & Furnace Co., Ltd.
Galt, Ontario
GEO. HUTCHINSON
386 Water Street
'Phone 235W

Boy Wants To "Kill Something," So Kidnaps Baby Aged Two Months

ALLIANCE, Nebraska, Oct. 26.—(Canadian Press).—A twelve year old boy with a mania to "kill something," who kidnapped a two months old baby and when caught, was hunting for an axe to behead the infant, presented a problem to county officials today. The baby was kidnapped from the automobile of Mr. and Mrs. Melvin Colerick, the parents, who had parked the car while they visited relatives. In the weeds of a nearby vacant lot the boy had concealed the child. The baby's cries attracted a neighbor's attention.

The boy was discovered by Sheriff Jones as he was searching for an axe. The boy told the sheriff he intended to kill the baby, but refused to give a motive, other than the desire to "kill something."

For what the law could not do, in that it was weak through the flesh, God sending his own Son in the likeness of sinful flesh, and for sin, condemned sin in the flesh: That the righteousness of the law might be fulfilled in us, who walk not after the flesh, but after the Spirit.—Rom. viii, 3, 4.

HEAD COLDS
AND THAT STUFFED-UP FEELING ARE RELIEVED BY
Parke's Nasaline

An antiseptic application that generates a healing vapor that reaches all the hard-to-get-at places and heals inflamed linings. Easily applied from our special tube.
25c PER TUBE 50c IN JARS
BOND'S DRUG STORE
Corner George and Hunter Sts.

Advertise in The Examiner

FOR ALL YOUR FLOORS

DOMINION INLAID LINOLEUM

with the NEW Domolac Finish

Design illustrated is Dominion Inlaid Linoleum No. 7042, also available in one other colouring No. 7041.

More Beautiful . . . *Greater Value than Ever*

Now, you can beautify your home as never before . . . enjoying the soft, pleasing lustre of mellow-toned floors . . . from the very first day of laying them.

The DOMOLAC Finish, applied to all Dominion Inlaids in the making, is the secret of this extra beauty. This soft-lustre lacquer finish is wearproof and stainproof and polishes . . . beautifully . . . with a minimum of effort. It enhances the beauty of furnishings and hangings . . . makes cleaning the lightest of tasks.

And, best of all, this extra attractiveness is yours . . . at no advance in price.

The Domolac Finish in Tins

This new and enduring finish is also available in convenient tins for application to your present floors.

Other Beautiful Dominion Floors

Wider choice than ever is offered in Dominion Linoleum Rugs and Dominion Printed Linoleum . . . long-wearing, low-priced favourites for every room. They do not, however, have the DOMOLAC Finish.

Made in Canada by the makers of the famous Dominion Battleship Linoleum

At House Furnishing & Departmental Stores in Peterboro & District.

345 George Street (next C.P.R. Office) 'Phone 2801

THE H. E. HODGENS CO.

345 George Street (next C.P.R. Office) 'Phone 2801

400 Prs. Pure Thread Silk Hose

Many Full-Fashioned

$1.00 Pair

Every pair pure thread silk. Many full fashioned; others perfectly shaped with slenderizing ankle — most of them service weight. Every pair perfect. Not a pair made to sell for less than $1.25. Most of them $1.50 and $1.75 qualities. Every wanted shade in the lot and sizes to 10. The biggest hosiery bargain since we opened this store.

Buy them by the half dozen, for it will pay you, as we can get no more to sell at this price. Choice Saturday, $1.00

Italian Linen Luncheon Sets

Pure linen, hand embroidered, ecru shade. Cloth and four serviettes. A regular $3.50 value. A limited quantity to sell Saturday 2.39

New Style Sets

These are Italian Linen also. Natural shade, with attractive designs. Hand embroidered, in colors that will wash. They are very much under value. The Set ... 3.69

Saturday Sale of Felt Hats Priced at $1.69

Nearly 100 to sell at this price. A real Saturday bargain. Smart becoming styles, every one. Soft fur felt of good quality. Black and colors. A big special for Saturday at, each ..$1.69

Imported Fabric Gloves 49c

Smart Gloves of strong Chamoisette, pretty turn back cuffs; Grey and Beige shades 49c
The Pair .....

An Exceptional Glove $1.39

These Gloves are made from a super grade Chamois Suede Fabric, and come in a new and attractive cut, pull-on style $1.39
The Pair .....

"Super-Silk"

THE SILK HOSE SUPREME.

Perfectly woven. Service weight. Full fashioned, snug-fitting ankle. The new Fall shades, and sizes to 10½.

The price, the pair, $1.95

Cashmere Hose 69c

Nice quality Pure Wool Cashmere Hose, seamless and perfect fitting. English make and long wearing .. 69c
The Pair .....

Silk and Wool Hose $1.95

Beautiful quality English-made Silk and Wool Hose, fine soft finish, fashioned and snug fitting. Sizes to 10. The Pair $1.95

Visit California for a Season of Sunshine

Spend your winter in the Sunshine State. Over Canadian National Lines you have long-limit stop-over privileges and choice of several highly desirable routes. You can add to the pleasures of the season by including beautiful Vancouver and Victoria in your itinerary. All-winter golf, famous motor roads and majestic scenery make the trip well worth while.

For full information and literature apply
J. R. DORAN
'Phone 250 - 324 George Street

Travel Canadian National way

COMMUNION WITH GOD

(By Robert C. Chapman.)

God, in His dealings with His froward children, shows the forbearance of His love; but it is with the obedient that He walks in the fellowship of His love. In both cases He gets glory to himself. Happy are they who live under His smile of approbation.

Fellowship with the Father, and with His Son Jesus Christ, and the communion of the Spirit, should be the daily household bread to our souls.

Unless the great truths of God's eternal purposes of grace, and His electing love, occupy their due place in our hearts, we must of necessity more or less, misapprehend all truth: we can neither fulfill our obligations to God nor even duly discern them.

If we come forth from the closet of communion, the atmosphere of evil speaking will be to us as the tainted air of some great city to one that has been breathing the pure air of a mountain-top or the fresh breezes of the seashore.

Unless our souls are living in communion with God, the Scriptures will not yield us their strength and nourishment. There is nothing so teaching as walking with God; nothing so sifting to the heart and conscience as seeking in all things to walk before Him; to hear, to speak, and to act for one great end, namely to please God, and to do His will from the heart.

The Lord guides us with His eye; that is, He will so guide us, as to assure us of His guidance. He will deal with us as a tender mother with her little ones, who suffers them not out of her sight.

There is no fellowship with God, but through the blood of His dear Son. It is by this He speaks to us, and calls us children; and by it we cry, "Abba, Father," pouring out our hearts into His bosom. And we can speak to Him as we cannot speak to human ear, because the heart of man is not as the heart of God.

We can never thrive except we seek God in secret; and if we begin in our closets we shall not end there, we shall also seek and find Him in the assemblies of the saints.

It is one of the blessed fruits of the habit of walking with God, that the soul knows what to do when it has displeased God. "A wounded spirit who can bear?" Yet, even that burden God can enable us to cast upon Him.

When Abraham first set foot on his pilgrimage, he knew not what meetings with God were laid up for him; he ventured on the bidding and promise of God, and his mercies multiplied on him as he advanced.

Whenever we are living before man instead of walking before God, there will be restlessness and disquietude.

It is impossible for God to meet His saints in the way of fellowship, except in the path of obedience. When they are out of that path, He meets them with correction, in order to bring them into fellowship with Himself.

If we see the least trace of the mind of Christ in any one, we should remember that in such the heart of God delights.

Carelessness about the friendship of Christ is the crying sin of the church.

When we say, "Lord bring us near to Thyself," we pray for many things, which, when they come, will be bitter to our taste. At such times it is well to remember our Forerunner: He asked to be glorified; but before heaven was opened to Him and He received therein, He had to pass through the garden of Gethsemane, and on the cross to cry, "My God, my God, why hast Thou forsaken me?"

It ought to be a grievous thing to us to have a wish, however slight, contrary to the mind of Christ.

As soon as it is our settled purpose to please Christ, He takes us for His bosom friends.

The more we have of Christ in our hearts, the less room for self.

How sweetly, how pleasantly, may a Christian beguile his way to glory, by casting all his burden of sin and care upon Jesus, and walking in love and fellowship with Him all the day long! He who casts his burdens upon the Lord walks lightly and happily, as one who had no burden at all.

Communion with Christ can only be kept up by constant watchfulness. Where there is much love between friends, a cold look is matter of complaint. Let us be very jealous over ourselves for the Lord; watching against the least shyness between the soul and Christ. Keep up constant intercourse with Him; be quick and dexterous in taking small matters to Him; and the fruit will be growth of communion.

Though in a season of temptation we may see nothing in ourselves but what is vile and hateful, our very struggles of love after Christ betoken His Spirit dwelling within us.

If we would have experience of the sympathy of the Lord Jesus we must be much at His cross, and be much occupied with the sorrows of others.

There is a short road to comfort in affliction that few of God's people tread; it is to be thinking much more of Christ's blessedness than of our own sorrow; but alas! sympathy is for the most part all on one side. Christ has perfect sympathy with us. Oh that we had fellowship with Him in His joy at the right hand of God!

Though Christ can be grieved at a thousand things in us that no eye thousand things in us that no eye but His can see, yet none so easily pleased as He by our little endeavours of love.

Our joy in Christ speaks a language that all hearts can understand and is a testimony for Him, such as mere knowledge and utterance can never give.

It is but a small proof of love to visit a friend who lives next door, but to go to a distance over hill and dale bespeaks love indeed. Let us show our love to Christ, by sparing no pains, no labour, in order to seek Him in prayer, in reading the word, and in meditation thereon. Let us joyfully surmount all difficulties, and joyful communion will be our recompense.

If we do anything without taking counsel of God, we—to speak of Him after the manner of men—hide the matter from Him our Father, and so grieve His Spirit. We do Him wrong, and ourselves also, if in anything we have no fellowship with Him.

When it is whispered by the Spirit of God, that He who is at God's right hand would be honored if we do such a thing, or if we do it not—if we disregard the still small voice, although we may not be put to open shame, we shall miss the smile of approval so precious to the obedient child.

The cause of lack of communion with God is summed up in this—disobedience. Another may take away my substance, or my life, but cannot spoil me of my communion with God; if I lack this, I am myself the thief and the robber.

We ought to be always happy in God, and in His ways; if we are not, we mar the quality of our obedience.

We are never so well prepared for effectual service to man, as when we are holding fellowship with God.

Let us be skilful to make God's matters ours; then we shall see that He makes our matters His.

Those who know what it is to deal much with God, know that their hopes and desires must, as it were, be buried, and that they must leave it with Him to bring about a resurrection in His own time and way.

God measures out His communion of love according to diligence in seeking Him.

It is well for us to shut up our desires within the compass of trusting and pleasing God.

CHRIST

"(By Robert C. Chapman.)"

Christ twice passed the angels by. He sank far below them in His humiliation; He rose far above them in His exaltation.

If Christ be the life and beauty of our days of sunshine, so is He the brother born for our adversity; and His love shall gild and strike through the darkest cloud. Having been once a sufferer, He communes with His suffering members, and instructs us to put our trials into a just balance; to cal our affliction light and momentary (2 Cor. iv. 17, 18.)

Resting wholly on Christ; ceasing wholly from the works of the flesh—is the secret of abiding in Him.

Growing acquaintance with Christ makes Him more and more precious to our souls. If Christ were anything less than unsearchable, He could not satisfy us—could neither fill the heart, not give peace to the conscience.

The strength of love is shown in great things; the tenderness of love in little things. Christ showed the strength of His love on the cross by dying and bearing the curse for us; the tenderness of His love when He said, "Behold My mother!" "Children, have ye any meat?" "Woman, why weepest thou?"

There was an immeasurable difference between the state of Christ on the cross when He said, under the terrors of the Judge, "My God, my God, why hast Thou forsaken Me?" and when He said, "Father, into Thy hands I commend My Spirit."

"Let this mind be in you, which was also in Christ Jesus" (Phil. ii, 5). He could not sink lower than His cross; we can no more fathom the depths of His humiliation than comprehend the glory of His Godhead. His exaltation answers to His cross. He cannot rise higher than the right hand of God, nor find sweeter resting-place from His sufferings and His toil than the bosom of the Father. His rest and exaltation we must share, being joint-heirs with Christ; nor will He be satisfied until His members he seated with Him on His throne. Then let this mind rule and reign in us which reigned in Christ Jesus (see Phil. ii, 5-15); and since the humble mind, so hard of attainment, must needs go before honour from God, let us be thankful for al God's discipline, however bitter, without which pride will not stoop, nor vain man come to knowledge of himself.

May the fulness of Christ replenish our enlarged hearts day by day. By communion with Him the soul grows more and more capacious, and yet acquaintance with Him makes us feel more and more our own littleness.

Let it be our habit to feed daily upon Christ in secret; thus shall we eat and drink, discerning the Lord's body, in the assembly for the supper of the Lord.

Would we be filled with love towards Christ—let us consider Christ's love towards us in the death of the cross.

He giveth power to the faint; and to them that have no might he increaseth strength. Even th youths shall faint and be weary, and the young men shall utterly fall: but they that wait upon the Lord shall renew their strength; they shall mount up with wings as eagles; they shall run, and not be weary; and they shall walk and not faint. Is. xl, 29-31.

HAND-MADE ALL LEATHER

WORK BOOTS

We keep a complete stock of 7-inch, 12-inch and 16-inch Work Boots and High-Topped Boots in different styles, from $4.75 up.

All made on the premises.

RUBBERS

We also keep a stock of Men's Light and Heavy Rubbers in a wide range of styles at reasonable prices.

All Number One Rubbers.

Made to Order

Fine Shoes for Fall. Any style you desire, and the best of leathers. Leave your order now. Don't delay. We guarantee a fit.

MODERN SHOE REPAIRING.

W. & A. INGRAM

Custom Shoemakers & Repairers
430 GEORGE STREET.

APEX

Electrophonic
10 In. Double Sided Phonograph Records

65c

Why Pay More?

Old Man Sunshine
Fox Trot Record No. 8816

Sally Of My Dreams
Theme Song of the Motion Picture, "Mother Knows Best"
Apex Record No. 26120

I Can't Give You Anything But Love
Fox Trot Record No. 8812

MY ANGEL
Theme Song of the Motion Picture "Street Angel"
Fox Trot Record No. 8813 Song Record No. 8822
Violin Solo by DANNY YATES, Record No. 26117

Memories of France
Waltz Record No. 8827 Song Record No. 8828

You're A Real Sweetheart
Fox Trot Record No. 8799

JEANNINE
I Dream of Lilac Time
Waltz Record No. 8818

ROYAL MUSIC CO.,
439 George Street, Peterborough, Ont.
Apex Electrophonic Phonographs and Records Exclusively
NORTHEY'S DRUG STORE,
LAKEFIELD, ONT.
The Sun Record Co., Toronto, Ont. Dealers Everywhere

McBRIDE & FRANKS

PRICE REDUCTIONS

QUITE SPECTACULAR

Here are 28 amazing values, all attractive examples of our substantial pricing down of Living-Room, Dining and Bedroom Suites, individual pieces and lovely House Furnishings, to clear the decks for a big shipment of Christmas goods expected every day. Prices are good for the remainder of this month, and thrifty housewives will appreciate the additional savings offered by our

EXPERT FREE SERVICE

SUPER VALUES IN DRAPERY MATERIALS

Marquisette, 13c Yard
Close weave, taped edge, in white, ivory and ecru. 36 inches wide. Regular price, 20c, for, yard..... 13c

Filet and Tuscan Nets, 24c
Choice of 4 designs, in neat conventional effects. White and ivory shades. 36 inches wide. Regular price, 35c, for. 24c

Filet Nets, 35c
Fine quality. Large selection of designs, in white, ivory and ecru shades. Dainty lace edges. 36 inches wide. Regular price, 50c, for..... 35c

Figured Silk Marquisette 39c
Rich and attractive, floral and bird designs. A very effective overdrape. 36 inches wide. Regular price, 65c, for..... 39c

Silk Filet Net, 89c
Extra wide. Floral and stripe designs. Two-tone ecru shades. 50 inches wide. Regular price, $1.50, for, yard..... 89c

Tuscan Panels, 69c
Heavy weave. Plain and figured centres with attractive borders at bottoms, finished with heavy fringe. 2¼ yards long. Regular price, $1.10, for, each..... 69c

Frilled Curtains, $1.59 Pair
Crossbar with colored dots in rose, blue and gold. Complete with tie-backs. 2¼ yards long. Regular $2.25. Pair, $1.59

Cretonnes, 19c Yard
Well printed stock. Attractive designs and colors. 34 and 36 inches wide. Regular price, 35c, for, yard..... 19c

Chintz and Cretonnes, 59c
English make. Variety of bright and attractive colors and designs. 50 inches wide. Regular 75c, for, yard..... 59c

Bridge, Floor & Table LAMPS

Lovely Selection Priced Away Down

Bridge Lamps, $7.75
Walnut and polychrome standards, adjustable sockets. Shades are silk, covered with georgette; have skirt and deep silk fringe, panelled in figured silk, in shades of orange and black, rose and blue. Regular price, $12.50, for.... $7.75

Floor Lamps, $9.75
Polychrome and walnut standards, double sockets. Silk shades, covered with georgette; have skirt and deep silk fringe, panelled in figured silk, in shades of blue over orange. Regular price, $15.00, for..... $9.75

Table Lamps, $5.50
Large size. Heavy turned polychrome standards. Fancy shaped shades, neatly guimped, with bow-knot ribbon trim, in shades of rose lined with rose, orange and orange, and blue and cerise. Regular price, $7.50, for..... $5.50

Bridge Lamps, $13.95
Walnut and polychrome standards, double adjustment arm. Large assortment of color combinations in shades, silk, silk and metallic and bead fringes. Regular price, $22.00, for..... $13.95

Floor Lamps, $19.95
Polychrome and walnut standards, double sockets. Beautiful silk shades in all the wanted colors. Inserts and panels of cut silk. Rich color combinations. Regular price, $32.00, for.... $19.95

Floor Lamps, $21.50
Walnut and polychrome standards, double sockets. Spanish Vellum shades in attractive colors. The latest thing in shades. Regular price, $30.00, for..... $21.50

BOOK CASES
One only, solid walnut in two-tone finish. Has high turned legs and drawer, three spaces for books, rounded top. Copy of antique. 24 inches wide, 76 inches high. Regular price, $48.50, for..... $37.50

LIBRARY TABLES
Solid walnut top, two-tone, neat turned legs, book shelf at each end, drawer in front. A beautiful Table. Regular price, $30.00, for..... $19.75

KITCHEN TABLES
White porcelain tops, white enamel finish on legs and frame, drawer in front. Size 27 x 42. Regular $9.50, for $7.50

Time Yet—Room for Just 15 More Members in Our
Year-To-Pay Furniture Club
$20 Delivers any Suite in the Store. Pay Balance in 12 Months

Chesterfield Suites
One only. Chesterfield, Arm Chair and Arm Wing Chair. Upholstered in figured jacquard velour in shades of taupe and blue; separate reversible cushions. Fancy exposed wood fronts. Regular price, $150.00, for $98.00

Chesterfield Suites
2 only. Chesterfield, Arm Chair and Wing Chair. Shaped fronts with fancy wood trim. Upholstered in good quality mohair, plain walnut shade; reversible cushions in figured French frieze or moquette. Regular $175.00, for..... $129.00

CHESTERFIELD SUITES—Two only. Chesterfield, Arm Chair and Arm Wing Chair. Upholstered all over in figured jacquard velour—one in rose and taupe and one in rose and brown. Separate reversible cushions. Fancy exposed wood fronts. Regular $165.00, for..... $109.00

CHESTERFIELD SUITE—One only. Chesterfield, Arm Chair and Wing Chair. Upholstered in good quality mohair, walnut shade; back and one side of cushions in figured French frieze. Separate reversible cushions. Regular price, $175.00, for..... $115.00

CHESTERFIELD SUITES—4 only. Snyder's Sani-Bilt. Large size. Exposed walnut fronts, shaped. Upholstered in plain taupe mohair, fine quality. Trimmed with black moss edging. Reversible cushions in figured French frieze, cut cameo mohair or moquette. Regular $250.00, for $195.00

Big Bargains in Bedroom Suites

BEDROOM SUITES—4 pieces, walnut finish. Choice of two styles in Vanity Dressers, triple mirror or single mirror, with Bed, Chifferette and Bench. Regular price, $98.00, for..... $79.00

BEDROOM SUITES—4 pieces, 5-ply walnut. Vanity has large swing mirror, with 3 drawers on each side; large Chest of Drawers, Bed and Bench. Regular price, $175.00, for..... $117.50

BEDROOM SUITES—4 pieces. Large Vanity with triple mirror, 3 drawers on each side; large Highboy, Semi-Poster Bed and Bench with cane seat. Regular price, $195.00, for..... $139.00

DINING ROOM SUITE $138.50
9 pieces. Solid oak, Old English finish. Buffet has three drawers and large cupboard space; China Cabinet has drawer at bottom; Oblong Table, extends to 6 feet; Chairs have full slip seats in genuine leather. Regular price $165.00, for..... $138.50

DINING ROOM SUITE $189
9 pieces. Walnut combination (beautiful grain in wood). Buffet has 4 heavy turned legs in front; large China Cabinet with drawer in bottom; heavy Oblong Table, extends to 6 feet; Chairs have full slip seats in genuine leather. Regular price, $225.00, for..... $189.00

Factory-to-Home Store **McBride & Franks** 224 Charlotte Phone 2069

Interesting News For Saturday Shoppers

Sale of Smart Felts $4.95

A table of stylish new Hats, made to sell at considerably more, but were cleared out to us at a low figure. The assortment features many of the new modes. Good range of colours. On Sale Saturday at, each $4.95

Girls' Hats $1.98

A Good Assortment to Choose From

Several dozen Childrens Winter Hats of felt, duvetyne, velvet and combinations. Every colour required to suit the little miss. See these to-morrow on our Second Floor at $1.98

Full Fashioned Hose 98c

Ladies' Pure Silk Full-Fashioned Stockings in both chiffon and service weights and in several of the season's best colourings. These are seconds, in a specially good selection. Priced for Saturday, per pair 98c

Sale of Gloves 69c

Women's and Misses' Suede Fabric Gloves with fancy embroidered cuffs. They come in shades of grey, fawn and mode. Sizes 6 to 8. Some of them slightly imperfect. Saturday, per pair 69c

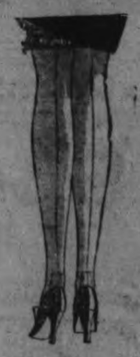

Bloomers

69c

Womens Winter Weight Cotton Bloomers in shades of pink, peach, white and sand. Fine knit and heavy weight. Specially priced at 69c

A SALE OF

Girdles

98c

Discontinued lines of elastic and silk brocade garments, which formerly sold at prices from $2.95 to $6.50. Sizes 26 to 31. All good clean stock. Saturday 98c

Fry's Oven Glass Pie Plates

Standard quality, heat resisting Glass Pie Plates in the large 9-inch sizt. Saturday, Gift Shop, each **49c**

Saturday Specials On Sale 2nd Floor

Three Outstanding Coat Values

$7.90

Girls' Fur-Trimmed Coats

There's nothing smart or warmer than these sturdy, warmly lined Coats for the little folk. All well tailored and trimmed with fur collars and cuffs. Sizes 3 to 5X $7.90

$19.95

Featuring New Collars

These are developed in pinpoint, duvetyne, suedine and broadcloth. Collars of excellent quality mandel fur. Several new Fall shades to choose from. Big value at $19.95

$35.00

American Opossum Trimmed

New Fall and Winter Coats of excellent quality broadcloth and trimmed with American opossum collars and cuffs. Several desirable shades. Sizes 16 to 44. Remarkable value at $35.00

Three Feature Dress Values Tomorrow

$1.98

Girls' Flannel Dresses

Made from good weight all-wool flannel, featuring turn-back collars, yokes and fancy combinations. Mothers will like the style of these 6 to 14-year Dresses, which are on Sale Saturday at $1.98

$7.90

Warm Wool Dresses

There are several styles in this smart assortment. One-piece, straight-line styles, of wool jersey, silk and wool repp, etc. Sizes 16 to 42. On Sale Saturday $7.90

$9.95

Satin and Flat Crepe

A whole rack of these smart Dresses in a special Sale to-morrow. Several styles and colour combinations from which to choose. Sizes 16 to 42. Colours to suit everybody. Price, $9.95

Purses

98c

A Sale of well made Real Leather Purses in both pouch and flat styles, and in a colour range which includes blue, tan, brown, grey, green, etc. Big value Saturday at 98c

Pyjamas

$2.98

Misses' Broadcloth Pyjamas in striped and checked patterns. Long sleeved style. Small, medium and large sizes. Wonderful colour range. Per set $2.98

Kiddies Fleeced Bloomers

Winter weight garments of strong cotton, in sand, white, navy and pink. Sizes 22 to 32... **49c**

WINTER WEIGHT UNDERWEAR

Winter Weight Combs $1.19

Medium-weight garments of specially soft, finely ribbed cotton fabric, in short sleeved, knee length styles. They come in full range of small, medium and large sizes, and sell at.... **$1.19**

Med. Weight Bloomers $1.19

Their actual value would be $1.85. The collection consists of a regrouped lot of seconds and perfects in silk and cotton, wool and cotton, and silk and wool garments, in white, pink, mauve and sand, at the one price, each..... **$1.19**

Woods Vests, Seconds 89c

The imperfections in these garments are so slight that they in no way interfere with their service or comfort. Among them you will find Silk and Wool and All-Wool Vests in sizes 34 to 44. All cumfy cut styles. Showing exceptional value at..... **89c**

DRESS FABRIC SPECIALS

Polo Coating at $1.49

A warm, 54-inch All-Wool Coating in a suitable weight for either women's or children's wear. We show this in mid-brown, a pretty sand shade, Dutch blue, deep red and scarlet. Customers looking for a good wearing Coating at medium price should see this Saturday at..... **$1.49**

Flat Silk Crepes $1.39

38-inch All-Silk Flat Crepes with a pussy willow finish, in many of the leading Fall shades, including the new browns and blues. A cloth which you usually buy at a much higher price. Yard..... **$1.39**

Fine Botany Serge $1.49

The finest of fine all-wool fabrics on the market. It combines the strength of a serge with the fineness of French cashmere, and comes in black, navy and 8 good colourings. Per yard..... **$1.49**

Shot Taffetas 98c

36-inch Swiss Chiffon Taffeta in a good assortment of shades. Suitable for party frocks, lamp shades, cushions, etc. Outstanding value for Saturday selling, per yard..... **98c**

Silk Canton Crepe $1.49

A 38-inch All-Silk Canton in many of the leading Fall shades. Suitable for party frocks, afternoon dresses, lingerie, etc, but no black or navy. On Sale at, per yard..... **$1.98**

More Puritan Maid Silk Stockings at 79c

The fact that these Stockings are so much in demand is easily understood when you see their beauty of colour and the wonderful range of shades in which they are produced. They are woven from finely twisted threads of pure silk and fine rayon, and will stand all kinds of hard wear. Sizes 8½ to 10. Price, pair..... **79c**

Women's Silk and Wool and Cashmere Hose 98c

These, also, are made in our own Puritan Maid factories. Those of silk and wool come in either plain shades or in small check patterns. The Cashmere Hose are shown in new shades of coating, peach, sand, grey, as well as black and white. All in serviceable Fall weights. Per pair..... **98c**

DON'T MISS THESE SATURDAY OPPORTUNITES

TABLE DAMASK 50c

A fine 54 inch damask patterned with with plainly worked leaf and grape design. A good wearing attractive looking tabling.

ALL LINEN TOWELLINGS 15c

Good drying towellings—all linen—of Irish manufacture. Some white with colored border. Others in natural linen color.

PLAIN GREY FLANNELETTE 20c

A useful flannelette in a good weight for shirting and all general cold weather uses for men or womens wear.

12/4 WHITE AND GREY BLANKETS $2.19

These standard weight white and grey flannelette blankets are in the usual quality with stripes of pink or blue.

GIGANTIC BLANKETS .. $1.98

A good wearing blanket of strong flannelette in the double bed size. One of the best blanket values on the market.

BROADCLOTH MILL ENDS ... 29c

Ends of fine mercerised English Broadcloth in several of the best colorings and in useful lengths.

36" COMFORTER CHINTZ 25c

Fancy flowered and red Paisley patterned Turkey chintzes. Patterns specially suited for the covering of comforters.

2 LB. COMFORTER BATS 69c

Soft fluffy bats in the 2-pound size, for the making of Fall comforters.

Sale of Stamped Bed Spreads $1.00

Stamped Unbleached Cotton Bed Spreads in assorted French knot and loop-stitch design. All in double-bed size. We would advise shopping early, as there are but a limited number at this low price. On Sale Saturday morning, each..... **$1.00**

Sale of Stamped Pillow Slips $1.49 pair

Here's a chance to obtain Pillow Slips of specially good quality cotton, stamped with assorted fancy designs and finished with fancy hemstitched ends. Here in 40 and 42-inch widths. Saturday, per pair..... **$1.49**

THIRD FLOOR SPECIALS

Rayon Panels $1.79

Imported Rayon Window Panels, measuring 26 inches wide by 2¼ yards long. All finished with fancy fringe. Regular $2.25 quality, for $1.79

Curtain Nets 29c

36-inch Curtain Nets in cream, white and ecru. Several desirable patterns. Saturday price, yard, 29c

New Cretonnes 25c

36-inch English Cretonnes in smart new patterns. All exceptional qualities. You will like these at the special price, per yard 25c

Bed Springs $4.95

Simmons' Link Fabric Bed Springs, rustless and sagless. Standard size. Only 10 to sell at this price. Each $4.95

Axminster Rugs $2.98

Colourful Axminster Rugs in the 27 x 54-inch size, patterned in hit-and-miss design, with fancy panel decoration at ends. Each $2.98

Window Shades 69c

One lot of Window Shades in green, cream and white. Mounted on good rollers. Standard size. Outstanding value at 69c

Ladies Umbrellas

Ladies' Black and Coloured Silk Mix Umbrellas with coloured tips and ferrules. Novelty stud handles, with coloured silk cord. A special purchase. On Sale at

$2.98

Men's Sample Socks 49c

Sizes 14½ to 16½ in well made Shirts of fine cambric and of English silk-finished broadcloth. Most of them with soft collars to match. Regular $1.98 values, for $1.39

Boys' Sweaters $1.39

Sweaters in pullover and three-button styles. Some in plain colours; others in fancy mixed designs. Values up to $2.50, for $1.39

Men's Socks 59c

Men's smartly patterned Silk and Wool Socks in various combinations of blue, fawn, grey, sand, brown, black and white, etc. Size 9½ to 11½. Pair 59c

Boys' Jerseys 95c

Boys' All-Wool Pullover with popular polo style collar, with 3-button front. Several colour combinations. Saturday 95c

Handkerchiefs 6c

Men's Fine Lawn Handkerchiefs with a mercerized finish, ¼-inch hemstitched hem. Regular 12c quality, for 6c

BABY PANTS

Pure Gum Rubber Pants in medium and large sizes. Natural and white. Big value at, per pair..... **19c**

STORE OPENS 9 A.M.

RICHARD HALL LIMITED

STORE CLOSES 9.30 P.M.

APRONS, 27c

Women's good quality Rubber Aprons with fancy rubberized cretonne pocket. Regular 35c value, for..... **27c**

Our Aims:
Superior Assortments
Best Values - Reliability

TECO STORE

Store Hours: 9 a.m. to 6 p.m., including Saturday. Telephones: Teco Store 3000; Housefurnishing Building 138

Our Guarantee:
Goods Satisfactory or Money Refunded

Extraordinary Special in Blankets!

93c Each

100 Pairs

Each 93c

No Phone Orders

Be sure and come early—sharp at 9 o'clock we put on Sale 200 of these Full Double-Bed Size Blankets. Grey or white, with pink or blue borders. Extra heavy quality. Saturday, each..... **93c**

—Second Floor, Teco Store

Extra Large Comforters 2.95

Filled with beautiful quality, white, fluffy, soft filling. Covered with a real good quality Paisley pattern chintz, in colors of rose and blue and red and blue. Note the large size and the low price for Saturday. Each **2.95**

—Second Floor, Teco Store

Peter Pan Prints 45c

Wonderful quality Print that you can depend upon. Washes and wears well for women's and children's wear. Good selection of patterns and beautiful colourings. Many suitable for Hallowe'en frocks and decorations. Saturday, yard... **45c**

—Second Floor, Teco Store

BRAEMORE Children's Combinations

Now that it is getting cooler the children need heavier underwear. This splendid Fall Weight Combination with fleece-lined finish is the garment for Fall wear. Has high neck, long sleeves, and is in the drop seat style. Nicely edged with silk stitching. Sizes 6 to 14 years. Braemore value, **$1**

—Second Floor, Teco Store

Your Christmas Cards

Place your order now for your Christmas Cards and avoid disappointment. 124 different styles to select from. Come in and look them over. Moderately priced.

—Main Floor, Teco Store

Free! Hallowe'en False Faces Saturday

To the First 750 Boys and Girls
Who Come Between 9 and 10 a.m.

One of the funny False Faces to Each Child accompanied by an Adult. Remember, there are just 750, and they will be given out as long as they last. Better be here at 9 a.m. sharp!

Children's Playground, Fourth Floor, Teco Store

The Fall Mode

Unfolds Another Chapter of Smartness Saturday in This Interesting Group of

Finer Coats

Who would not be attune with the spirit of these crisp Fall days, when the sharp tang of the air, the swish of falling leaves, and Nature bedecking herself in glowing colors, bespeak the swift approach of Winter? Everything suggests new clothes, and warm ones, particularly a smart Coat of irresistible charm and dependable quality, attributes which lend special appeal to the group of better Coats featured here to-morrow.

Feminity makes the Autumn Coat mode—feminity accentuated by the increased movement in the new silhouette, by the long graceful flares below the hipline, by the softly draped front fastenings. Long shawl collars roll high and away from the head on these new creations in the manner of Paquin and voluminous muff-like cuffs of fur wander far up on the sleeve toward the elbow.

Modernism inspires intriguing diagonal inserts of fabric and petal-like incrustations set in an interesting variety of positions. You will find such materials as suedine, duvetyne, broadcloth, velours and swagger tweeds, in rich deep tones that vie with Autumn colorings.

Browns, shading all the way from subtle beige to deep leaf tones, are favorites, while the new slate blues, Madeline blue and midnight, are featured strongly. There is much showing of grey for street wear; also a few English greens, deep wine tones, and plenty of black. Sumptuously soft long-haired furs, as well as beaver, opossum and mole, are used with a lavish hand.

39.50 to $165

—Third Floor, Teco Store

Visit the Store to-morrow! See the models on display, and note, that in smartness, workmanship, materials and attractive prices, they combine to offer extraordinary value.

Sizes For Women Misses and

Clever New Hats

Smart, delightfully framing the face, in harmony with your new coat — Hats that blend with the flattering furs of this season's mode. Truly fascinating in color and design. A splendid choice here at

7.50

Renown

The Quality Suit of Low Price

19.50

Even though the price be low, the Renown embodies style features usually found only in clothes of a higher price. Choose your Suit from the following: Materials are fine quality tweeds in greys, fawns and browns, in a variety of new weaves; also navy blue and plain grey serges. Suitable models for young men and other men, in both single and double-breasted styles. Sizes 34 to 46. A notably fine Renown value. Suit..... **19.50**

With Extra Trousers, 24.50

—Main Floor, Men's Shop

Harmonious Accessories

Tasteful details to complete the Autumn ensemble and heighten the charm of new Fall toggery come forward in these suggestions:

Keep Step with Fashion

Smartly cut Slippers, deftly designed of suede with a kid trim. T-Strap mode, with graceful spike heels. Sizes 3 to 7. Price **$12**

Smart to One's Fingertips

Slip-on Gloves of fine capeskin, half pique seams, and elastic at wrist to fit neatly. Shades: willow, tan and light grey. Sizes 6 to 7½. Pair..... **3.50**

The New Handbags

They are cut in unusual shapes and designs, fashioned in leathers that are novel and striking, following the trend of modernism. In tones which cleverly commune with the Fall mode. Priced at, each..... **$5 to 12.50**

Get Ready Now for Halloween

Candies and Novelties Now on Sale Here

Novelties and Favors

Orange and Black Caps, 10c and 15c
Paper Electric Light Shades, orange shade .....2 for 25c
Novelty Whistles and Horns, 5c and 15c
Movable Novelty Figures, 15c
Hallowe'en Pumpkins 20c
Interlake Crepe Paper, orange and black, roll 15c
Instruction Books for making figures and flowers of crepe paper 15c

Card-Tables for Hallowe'en Parties

Well constructed Card Tables, stained and finished, covered with green felt. Collapsible style. Standard size..... **1.98**

—House Furnishing Bldg.

The night of delightful mystery, when witches fly over housetops, black cats and owls peer out of yawning darkness, Jack o' Lanterns gleam in lurid light!—all deliciously thrilling and spooky, isn't it?

Hallowe'en parties call for things quite different from other parties! Candies in odd shapes and gay colorings, amusing favors and novelties, appropriate costumes, and so forth. Our assortments will prove immensely interesting to boys and girls, and the grown-ups as well.

Sateen—Economical for Costumes, etc.

All ready for festive decorations and fancy dress costumes! Special Hallowe'en pricings! In black, yellow and other suitable colors.

Special Hallowe'en Prints, yard ... .37c
Cambric, yard 15c
Sateen, yard ...30c and 50c

Hallowe'en Candies

Colored Jelly Beans, lb. ...20c
Cut Rock Candy lb. 25c
Assorted Gum Drops, lb. ..20c
Assorted Hard Candy, lb., 25c
Willard's Special New Hallowe'en Chocolates, box ...$1

Colored Ribbons. You will need plenty of Colored Ribbon. All widths from ½ to 1½ inches. Suitable for Hallowe'en trimmings, including black and orange. Priced at, yard. 4 for 25c, 3 for 25c, 2 for 15c, and 5c

Kervalli Lipstick 10c
Pompian, Melba and Armand's Lipstick ...25c
Rouge—Melba 50c
Pompian 60c
Dorin's 25c

THE NEW KNITTED WEAR

Snug Smartness and Comfort

Now the masculine severity of seasons past is no more—and the new Knitted Wear is expressive of the greater feminity that everywhere pervades the Autumn mode. Undreamed-of intricacies of cut and weave, a subtle fineness of texture, and soft, alluring tones proclaim these smart, new garments as distinctly a la mode. The vogue for the collarless neckline remains as yet unquestioned and beige continues the predominating color for sports wear.

Fashion's Classic—The Two-Piece Sports Dress

Distinguished by a new tweed-like thickness and unusual weight. The swagger Two-Piece Knitted Dresses assume added smartness for the late Fall season. In novel herringbone weaves. Cut in a jaunty slip-over style, with matching skirt in silk crepes. Youthful! Dashing!—for the active sportswoman and the spectator. In shades of red, beige and green. Sizes 16 to 38. Priced from..... **13.50 to 19.50**

Smart New Cardigans

Debonnair indeed are these practical, light-weight Cardigans, flaunting lovely shades of orchid, beige, powder, grey and green. Finished with pockets and neatly buttoned front. Sizes 16 to 38. Each..... **5.95**

Knitted Slip-ons Show Individuality

Delightfully soft, warm Woollen Pullovers display new charm in their novel interesting weaves—fine and exquisite as lovely lace, or knot with smart two-toned contrasts in modernistic themes. Their modish neutral shades are deftly designed to one in softly with the Autumn ensemble. Obtainable in sizes 34 to 38 at..... **4.95**

—Third Floor, Teco Store

TECO STORE
OPERATED BY T. EATON Co. LIMITED

Smart Fall Toggery

3-Piece Suits

For chill November school days—a well made Three-Piece Suit of sturdy tweed in a fine looking single-breasted cut. Made with one pair of Bloomers and one pair of Breeches. In sizes 26 to 34. Suit.. **8.95**

First Longers

For the lad who is graduating from bloomers this splendid Three-Piece Suit of tweed in grey and brown was specially designed. Cut in a trim double - breasted style, with smart peak lapels. Made with one pair of Bloomers. Sizes 27 to 34. **10.50**

Serge Suits

Boys' excellent Double-Breasted Suits, tailored of fine all-wool indigo blue serge, with a dapper air for the late Fall season. Tailored pockets, peak lapels and swagger style give them a youthful smartness. With two pairs of Longs. Sizes 32 to 36. Birkdale Jr. **$25**

Stylish Overcoats

For crisp, wintry days—a manly All - Wool Overcoat, tailored in a smart double - breasted style, neatly finished with two roomy patch pockets and a big burly collar. In heavy-weight wool, in youthful shades of tan and grey. Warmly lined. Sizes 30 to 35 ..... **$10**

—Main Floor, Men's Shop

Specials in Shoes for Women

Smart Shoes

As an outstanding value in Women's Footwear we are offering just 60 pairs of Shoes, including black and tan calf, and black patent, 2-Strap, Oxfords and Pump styles. Cuban and low heels. Be sure and come early for your size. Saturday's price, pair..... **3.25**

Black Patent Shoes

Another extraordinary value in this popular stylish Shoe, One-Strap style, showing Cuban heels and rubber top. A remarkable Shoe at such a low price. Will fit and give you every comfort. Saturday, pair..... **$2**

Comfortable Shoes

Exceptionally Low Price

Women's Black Kid 1-Strap or Oxford; also Patent 1-Strap. With the popular cushion soles. EEE widths. Cuban heel and rubber top. Do not fail to see this wonderful Shoe. Saturday, pair, **2.49**

—Main Floor, Teco Store

Shoe Values for Men and Boys

Fall Shoes for Men

Black or Tan Calf Oxfords; also a few Black Calf or Kid Boots. Smart and dressy. Serviceable for every-day wear. Goodyear welted soles and rubber heels. A value that is extraordinary for the low price. Come early. Sizes 6 to 11. Saturday, pair... **3.79**

Working Men's Boots, Pair 2.98

Sturdy and strongly made for hard wear. Full grained leather, stout panco soles and heels. One of the most comfortable Boots that is made. All sizes from 6 to 11. Saturday, pair..... **2.98**

Boys School Boots 1.69, 1.79, 1.98

150 Pairs

Outstanding in boys' footwear—a Full Grained School Boot. Will wear wonderfully well. Have stout leather soles and heels; screwed soles for extra wear. A Boot that the school boy needs for this Winter. Saturday:

Sizes 7 to 10½ 1.69
Sizes 11 to 13½ 1.79
Sizes 1 to 5 .....1.98

—Main Floor, Men's Shop

WOMEN'S PAGE

Neighborly Notes

(Please 'phone items to 1600 or 1601)

At the regular meeting of Vimy Ridge, L.O.B.A., held last week, the regular business was disposed of and a large number of friends and visitors from sister lodges came in and a Country Store was held. Mr. Dave Manley acted as auctioneer and the goods were soon disposed of. A social evening was held afterward, and pumpkin pie and coffee was served.

* * *

A number from Lakefield were present, also Mrs. Childs, formerly of a Toronto L.O.B.A., who has recently moved to this city.

* * *

Mrs. Frank Merrett of Leslie street entertained at four tables of bridge last evening in honor of Mrs. Arnold McWilliams, who leaves soon to reside in Toronto. Winners of bridge prizes were Mrs. R. Williamson and Mrs. H. Wilson, also Mrs. W. Gray (consolation). At midnight, a delicious fowl supper was served.

* * *

Miss Mary Brooks left to-day for Toronto, where she will be a guest tomorrow at the wedding of her cousin, Miss Marion Huff, B.A., and Captain Edmund King.

* * *

Members of the U-Kum-Tu Club of the Y.W.C.A. entertained at afternoon tea at the "Y" rooms yesterday, in honor of the newcomers to Canada. In the evening a special club program of games and music was enjoyed, many friends of the club being present.

* * *

A delightful social evening was held at the Y.W.C.A. residence last night when the girls met to extend best wishes to Miss G. Knapp, who left on the midnight train for her home in England. A souvenir of Canada, in a copy of Bliss Carman's poems, was the gift of the girls to Miss Knapp, the presentation being made by Miss E. Thomlinson.

* * *

Messrs. J. W. Boorman, F. J. Batten and W. C. Thompson, accompanied by Mr. Hamilton of Toronto were members of the local Oddfellow lodges who went to Bowmanville on Wednesday evening to take part in a presentation of honorary veterans' jewels by the Oddfellows there.

* * *

A very enjoyable card party was held at the home of Mr. and Mrs. S. Ferguson, 64 Aylmer street, on Tuesday evening, under the auspices of Vimy Ridge, L.O.B.A., No. 244. Nine tables of progressive euchre were played. The ladies' first prize was won by Mrs. P. Campbell, and the gentleman's first prize by Mr. Percy Lowes. Miss Eason won the lucky number prize, and the consolation prizes went to Mesdames Wesley Flannery and Fred Burnham. Dainty refreshments were served by the hostess assisted by the social committee of the lodge. Among those present were Mr. and Mrs. Pearson, Mr. and Mrs. Dave Manley, Mr. and Mrs. Frank Manley, Mr. and Mrs. Wesley Flannery, Mr. and Mrs. George Foster, Mr. and Mrs. Frank Millard, Mr. and Mrs. P. Campbell, Mr. and Mrs. W. Robinson, Mesdames F. Burnham, George Thorn, Clarence Cook, E. Dormer, Robinson, O'Toole, Sarginson, Sanderson, Brooks, White, E. DeLong, G. Peters, Misses M. Burnham, Jean Thorn, Tillie Han, Lillie Lowes, Gladys Lowes, Eason; Messrs. Percy Lowes, Dave Calder, Eddie Reid, Walter Johnson, and R. Wright.

* * *

Mr. W. C. Morrow, who is chairman of the Music Committee of Trinity United Church, entertained the members of the choir, their wives and husbands, and a number of friends, at a sumptuous banquet held last evening in the basement rooms of the church. The affair, attended by seventy people, was one of the most enjoyable events in the life of the choir and every detail was looked after with care and attention. A delicious banquet was served by Hooper's and the decorations were extremely attractive. The large room was draped with flags and the lights were covered with baskets of green and yellow paper. A central electrolier was in the form of a square lantern, in red and yellow with black edgings. The two long tables, facing each other and covered with pale yellow marquisette, were divided in the centre by a profusion of palms and ferns, low enough to allow the guests to converse comfortably and giving an air of summer growth to the scene. These were edged with large autumn leaves lying on the cloth. Red and yellow candles were placed in brass and silver candleholders and candelabra and the place cards were tiny Hallowe'en favors of cats and owls. At the head of the table, where Mr. Morrow and Miss Morrow received the guests, was a small table, also decorated with autumn leaves and yellow candles and having a large central wicker basket filled with yellow and bronze chrysanthemums. The toast to The King was proposed by Mr. Morrow and responded to with the singing of the National Anthem and the toast to the choir was proposed by Mr. D. Walker. With this toast was coupled the remarks of Mr. W. D. Campbell, speaking on behalf of the Music Committee, and the response to both was made by Mr. R. F. Downey, who made especial mention of the kindness to the choir shown on so many occasions by the chairman of the Music Committee, Mr. W. G. Morrow, and his interest in its welfare at all times. Judge Huycke, a guest of the evening, spoke briefly, congratulating the choir and its leader, Miss Mabel Clarry, on its presentation of beautiful music and speaking particularly of the pleasure experienced by himself and others in the reverential, devotional character of the music at Trinity Church. The evening closed with the singing of "Auld Lang Syne" with clasped hands around the table.

* * *

Mr. W. T. Lucas, M.P., who has been in Ottawa for the past month, spent a few days recently with his sister, Miss Lucas of Bailleboro, before returning to Lougheed, Alberta.

* * *

Mr. George Wensley, of Gilmour street, left this morning to attend the wedding in Toronto to-morrow of his cousin, Miss Marion Huff, B.A., and Captain Edmund Ott King.

* * *

Mr. and Mrs. J. J. Callaghan left yesterday on a motor trip to Kingston.

* * *

Rev. Dr. R. C. Blagrave has gone to Newhaven, Connecticut, to take part in the formal re-opening of Berkeley Divinity School. Dr. Blagrave has been invited by the Dean and Faculty of Berkeley School, which is affiliated with Yale University, to give an address at the re-opening on Monday. During his absence, Rev. Sidney Childs of Trinity University, Toronto, will take next Sunday's services.

* * *

Mrs. C. Wright, Rubidge street, has returned from London, Ont., where she spent three weeks with her daughter, Mrs. E. Bert McWilliams. Mr. McWilliams, who recently underwent a very serious operation, is recovering satisfactorily.

* * *

Dr. Edmond King, of Toronto, entertained at dinner on Wednesday for the friends of his son, Captain Edmond King, and Miss Marion Huff, B.A., whose marriage takes place tomorrow at Bloor Street United Church. Miss Huff's parents, Mr. and Mrs. G. Edward Huff, were former residents of this city.

* * *

Mrs. A. F. Bookhout, president of the Women's Missionary Society of Trinity United Church, received the guests yesterday afternoon at a tea and sale of work held under the society's auspices in the Reid street hall. The affair was very successful and well attended. In the tea room, decorations were in yellow, with yellow flowers and yellow candles in silver holders and candelabra. Hallowe'en colors were used in the arrangement of the candy table. Mrs. J. K. Moore poured tea, assisted by Mrs. T. Barrie, Mrs. R. Jackson, Mrs. H. Martin, Mrs R. Powell, Mrs. H. Huffman, Mrs. W. English, Mrs. B. Watts, Mrs. A. Preston and Miss McKnight. Mrs. Albert Barton and Mrs. J. F. Allin had charge of the sale of home-made candy and Mrs. D. Wallace sold cooking and recipe books. An interesting musical program was in charge of Mrs. J. A. Wolstenholm and included vocal solos by Mrs. W. H. Hohner and Miss Olga Huffman, instrumental solo numbers by Miss Musa Cox and Miss Beulah Huffman, readings by Miss Irene Cox and selections by the Greene Trio, composed of Harold McFarlane, piano, Donald Greene, violin, and Jack Thackeray, violoncello.

* * *

Mr. and Mrs. G. F. Liddle, Downie street, entertained the choir and Music Committee of George Street United Church, and several other friends, at their home last evening. After a choir rehearsal, a program of games and contests provided a jolly evening, at the conclusion of which refreshments were served. Besides the choir and committee members present, other guests were Rev. and Mrs. J. E. Todd, Mr. and Mrs. J. F. H. Wallace, Dr. and Mrs. H. M. Yelland, Mr. and Mrs. George Carruthers, Mrs. G. D. Carlisle, Mrs. A. Lillow, Mrs. J. W. Kenmure, and members of Murray street choir who took part with George street choir in the Musical Competitions; Mrs. L. Ingram, Mrs. W. Fitzgerald and Mrs. W. J. Rome.

HEADACHES?

We are specialists in muscle disturbances, eyesight and glasses; and we take this opportunity of again advising you that a consultation may be the means of giving relief.

M.O.H. Lacey

Optometrist
410 GEORGE ST. (Opp. Examiner
'Phone 1160 — 1084J for Evening
Appointment.

m.w.f.1f-626

Household Help Coupon

Marion,
c/o Examiner, Peterborough.

Please send me this week's help—Printed hints on games and decorations for Hallowe'en parties, prepared by Laura.

I enclose a two-cent stamp to cover postage.

Name .....

Address .....

.....

If you would like previous home helps at the same time, check here those you desire:

Instructions, with sketch and diagrams, for Autumn hat made of Jersey Cloth.

Instructions for making wool flowers to trim sweaters and coats.

Slip, with pleated skirt attached. New short cape.

French drawers for little girls. Baby jacket.

All complete with sketches and diagrams.

This service is FREE—and by return mail.

THE MIRROR OF THE MODE

By Mary Marshall.

Tuck-in blouse of men's tie silk worn with flannel skirt.

Life is just one loud don't after another for the fat woman and it does seem too bad to follow her when she goes clothes shopping and whisper in her ear, "Don't on any consideration be induced to buy a tuck-in blouse!" and "Don't think of wearing your sports sweater with the hip band beneath your skirt band."

Still I suppose almost every woman who is inclined to embonpoint knows that the overblouse is kind to her and the tuck-in blouse is not. But I doubt if it has occurred to many of her thin sisters and cousins and aunts that the tuck-in blouse is rather trying to the underweight also.

It's a flapper fashion, I know, and flappers are proverbially thin, but I have seen a number of college girls lately who wore their blouses tucked in who thereby added inches to their height that they assuredly did not need.

Personally I think that a girl has to be very nearly perfectly proportioned to gain anything by following this new fashion, and most girls would do better to wear a decidedly short overblouse or sweater that gives the higher waist that seems so desirable to the younger girls nowadays.

And let me add a word of warning concerning the popular sunburst pleated skirt. Among certain girls last summer and early autumn this type of skirt was greatly admired. It provided the swaying flare that seemed so desirable. But among the smartest of the new clothes pleated skirts are almost always made straight. Flared pleats occur more often at the side only. When the pleated skirt is worn in connection with the tuck-in blouse or short overblouse the pleats are held in restraint at the top either by being stitched down along the edge of each pleat or by a number of horizontal stitchings at the top in the form of a sort of yoke top.

THE WHATNOT

A Place for Little Bits of Everything of Local Interest

By MARION

WELL! Isn't it easy to get into an argument? Almost all one must do is state an opinion on any subject, and one finds a challenger. At the Kiwanis Fair tea room I did just that—state my opinion—and there I was, in the middle of a controversy right away.

* * *

In the course of conversation I remarked how good it is these days to note that hostesses don't feel it necessary to urge a guest to eat a great deal more than the guest desires to eat. A very simple remark—but . . .

* * *

One lady seated at the table took me right up; challenged me to a duel as it were. "I think a guest feels it if the hostess doesn't invite her to make herself at home" said my challenger.

* * *

Which is another thing altogether, but at the same time I gathered her meaning. I well remember when it was the custom to assure those who were already doing ample justice to the refreshments that they were eating no more than canary birds.

* * *

I know that the hostess who became so absorbed in the conversation of one of her guests that she forgot to urge another guest to have a second helping of everything had neglected her duty.

* * *

In my opinion, that sort of thing—the incessant urging—was really as disconcerting to the guest as to the hostess; I think it's a good thing to see the custom dropped.

* * *

It's not "making people feel at home" to urge them to eat more of every dish offered. It's making them feel very awkward indeed.

* * *

The practice to-day, where formal service is not followed, is for the host to serve moderate portions of the meat, and the hostess or other member of the family who dispenses the vegetables also follows the rule of moderate portions. If the vegetables are passed, the guests simply take what they wish without making comments about wanting only a little, or suggestions that too ample provision has been made.

* * *

I admit, of course, that where there are no servants the host and hostess do have to watch their guests to see that they lack nothing. But it is not necessary at a course dinner even informally served to suggest second helpings. If such a suggestion is made, and the guest declines, further urging is inconsiderate and unnecessary.

* * *

As a matter of fact, I think the kindest attitude toward a guest who has a very poor appetite, and has eaten very little, is to say nothing at all about it.

* * *

If she has not eaten because of actual lack of appetite she will be grateful not to have comment upon it; if she has not eaten simply because she has not been sufficiently urged, then the sooner she learns that urging has gone out of fashion the better.

* * *

That's my side of the argument, and if the opposition wishes to carry the argument further I shall be very glad to publish contrary views!

* * *

There's a thrill about Hallowe'en that doesn't come at any other holiday season, I think. Everyone feels free-and-easy and jolly. That's why Hallowe'en parties are so enjoyable—and parties will be easy this year for those who have the help I am offering this week. If you plan a party—if you are even thinking of planning a party—send for this free help, which tells of decorations, games and menus.

* * *

No sooner was the paper out last night than a lady called me to say I had stolen her recipe for salad. I plead not guilty. I simply told about a salad that I enjoyed last week! I'm only too delighted Mrs. M., to have a local name attached to every recipe I print. I'm observant, however, and I pick up a lot of information people don't notice me taking!

* * *

For instance, here's another salad—now, whose is it? Diced cold sweet potatoes, minced celery, chopped hard cooked egg white, and crumbled hard cooked egg yolk. It is mixed with mayonnaise.

* * *

I DO like sweet potatoes!

* * *

Do you remember away back when, in the early days of the Whatnot, I started a series on "Husbands and Wives"? I have two or three contributions on hand, and I will use them soon. Haven't you any experiences along this line that you will contribute?

* * *

Two or three more ideas for Christmas presents to be made at home have come in, but I want MORE. Come on, neighbors, and give us your hints—Christmas is only eight weeks away!

S-O-S

If you have a problem, or want advice, or a recipe, the neighbors will be glad to help out. Write to Marion, who will present your request.

H. M. H. sends in an enquiry as to best methods to be used in cooking eggplant. Will the neighbors rally round, please?

FAVORITE RECIPE.

ORANGE PUDDING.
(Contributed by Mrs. Walter Clarke, of Havelock)

Peel and cut into slices three oranges. Pour over them one cup of sugar. Boil a pint of milk. Add yolk of two eggs and a tablespoon of corn starch well beaten and thinned with a little cold milk. Boil till thickened and pour over the fruit. Beat the whites to a stiff froth and add a tabespoon sugar and spread over top. Brown lightly in the oven. Serve hot or cold. Better cold.

Peaches, strawberries and other fruit may be used in the same way.

PEACH MARMALADE.
(Contributed by Mrs. Offa Williamson, Fraserville)

2 qts. peaches cut fine
1 lemon sliced
1 orange sliced
1 can pineapple

Boil all together 20 minutes then add equal amount of sugar and simmer 20 minutes and seal.

PLAIN TEA BISCUITS.

Dear Marion:

Please send your instructions for little girl's drawers. I like your page very much, especially the recipes. I am enclosing one of mine for Plain Tea Biscuits.

1 egg, beat lightly with 1 teaspoon of salt and 1 tablespoon of pulverized sugar. Add 2 cups of rich cream, then 4 cups of flour sifted with 3 teaspoons of baking powder. Bake in a quick oven.

Mrs. B. B., Chemong Road.

NEIGHBORLY HELPS

This column is used by Examiner neighbors to help out others who have requested recipes or advice. You may use it freely by addressing Marion.

CITRON PRESERVES
(Contributed by E.I.S., Otonabee, for Southend Neighbor)

Slice and cut citron into small squares then for every pound of fruit add a pound of sugar. Boil sugar to a thick syrup and add fruit and sliced lemons for flavoring. Boil till citron is clean and seal.

CITRON PRESERVES
(Contributed by Mrs. W.E.P. for Southend Neighbor)

Cut citron in dice about one inch thick. Boil in water with a small piece of alum till clear and tender. Rinse in clear water. Make a syrup of ¾ lb. sugar to 1 pound of citron. Tie 2 ozs. of ginger root in cloth and boil with syrup. Put in the citron and boil till it can be pierced with a straw. Add 1 lemon sliced to two citrons. Seal while hot.

MARION'S MAIL

Address correspondence to Marion, at The Examiner Office.

"Dear Marion:

Please send me a copy of any recipes you have and also any previous helps you have since the camiknicker. I am not a subscriber for The Peterborough Examiner but I am a reader of the Women's Page and think it is simply wonderful. You helped me greatly for I bought the slip in coral color and made the camiknicker according to the directions you gave me and it looks far nicer than if I had bought it ready made. Also it was much cheaper. I think you must be a wonderful person to be able to be such a cheerful giver. If you need more than a two cent stamp to send me these just slip a note in and let me know and I will willingly send more.

I'm working away from home and I only get the woman's page on weekends, then I read the six papers. Well, I will be closing, hoping to hear from you soon and I wish you and your page every success, I remain,

Yours sincerely,
M. W."

Blaiton

This is, indeed, a recommendation, "M. W.", when you read all six pages at one sitting! I'm delighted to know that the neighbors have been able to help you. I'll be looking for another letter from you soon.

"Dear Marion:

I wish to thank you for the splendid help I get through the Women's Page. I enjoy all your writings and I also have tried a lot of the recipes and find them real good. I see in to-night's paper where some reader wished a recipe for citron preserves so I will enclose mine.

Wishing you every success, I remain,

Yours truly,
E. S."

Indian River.

Thanks very much, "E. S.", for the neighborly help, which is greatly appreciated. I am glad to learn that you like the Women's Page. Write again.

Marion

HOME FURNISHING CO.

SPECIALS IN HIGH-GRADE FURNITURE AND STOVES

Appealing Price-Reductions on Kroehler and other Living-Room Suites, Dining and Bedroom Suites and the matchless Quebec Stoves and Heaters for this month-end selling. Come in and see for yourselves the biggest values in this city at our "Store that can't be Undersold." Buying from Harry Florence means saving money.

Kroehler Chesterfield Suite $119

Exactly Like the Above Illustration

You have seen this Chesterfield Suite advertised in the leading magazines. You may have your choice upholstered in mole and blue jacquard velour, silver and red jacquard velour, or in taupe mohair, with reversible cushions in linen friezette.

Other Kroehler Suites Strikingly Low Priced at $169, $173 and $249

All-Steel Beds — All-Steel Walnut-Finish Beds with heavy round 2-inch posts. All sizes. Our price $5.98

All-Felt Mattresses — Has roll edge and fancy ticking. All sizes. Priced for Saturday only at $4.98

All-Steel Springs — Cable, Simmons' make. All sizes. Saturday only $4.98

Feather Pillows — A good size and extra strong ticking. Pair $1.69

Quebec Heaters $18.50

These are made of extra heavy steel, and have three roller grates. They will burn any kind of coal or wood. Plenty of nickle finish. Wonderful value at $18.50

Quebec Cook Stoves $29.00

These famous Cookers have a dependable oven, are made of extra heavy steel, with round or oval fire pots, and two sets of grates for coal or wood. Polished top and plenty of nickleware. In various makes and prices, from ..... $29.00 Up

Small Sum Down delivers any Suite in the store. Balance in Easy Weekly Payments.

Window Shades — All colors: white, green and cream. First quality. Each 69c

Walnut Dressers — Good size case. Three drawers and large mirror. Price $14.95

Reed and Fibre Suites $39

Three pieces. Choice of different colors and coverings. Guaranteed construction. Priced from ..... $39.00 Up

20 Years in Business

Established in 1908, the Home Furnishing Company has enjoyed public confidence for Twenty Progressive Years, and established a wide reputation for giving the very utmost in values and for honest representation of all merchandise.

HOME FURNISHING Co.

The Store That Can't Be Undersold

Phone 1428. Harry Florence. 208 Charlotte St.

MARSHALL INNER-SPRING MATTRESS

You can work harder, play better, prosper more if you have the *right kind* of sleep. Marshall comfort means perfect relaxation, complete rest—truly health-giving sleep.

Feel like a new person

Five Styles to Choose From

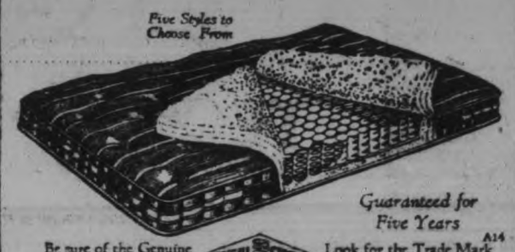

Guaranteed for Five Years

Be sure of the Genuine Marshall Spring Look for the Trade Mark

A14

Interesting Reading for All the Family

OCTOBER 26, 1914.

Forty-two members of the 57th Regiment have already been accepted for the 2nd Contingent.

OCTOBER 26, 1915.

J. O'Shea, B. Hamilton, S. Godfrey, J. Sabatino, R. Ramsden, H. Copp, J. Miller, A. Ibister, C. Wilson, R. Gordon, S. Smith, V. Thorndyke, H. V. Elcombe, C. Sharp, W. Cumming, C. W. Manley and A. Drummond leave in a draft for the 33rd Battery.

Lance-Corporal George Thomas Pace, 2nd Battalion, is reported to have been killed in action.

Lance-Corporal John Aspey is reported to have been wounded and suffering from shock.

Robert Scully, Henry Washburn Michael Lonergan, John Brotcon, Neil Mc[illegible]hur, Willi[illegible] Howley, Mi[illegible] [illegible]y Carle[illegible]ttalion, Pte. David Roscoe Kendry: 2nd Battalion is reported slightly wounded.

OCTOBER 26, 1916.

Lieutenant Crawford T. O. Rush is reported to have been killed in action. Rush enlisted as a private in the 11th Mounted Rifles and was subsequently promoted to lieutenant. He was transferred to the 102nd Battalion and was with that unit at the time of his death. Two other brothers are in France with the Canadian force.

Pte. Frederick Rogers, 59th Battalion, is reported to have been killed in action. Pte. Rogers was married in this city last Christmas Day and shortly after left for overseas.

Lance-Sergeant W. Howard Curtis 2nd Battalion, is reported to have been killed in action. Sergt. Curtis was born in this city but enlisted in Edmonton when the war broke out with the 9th Battalion. On Salisbury Plains he transferred to the 2nd Battalion where he was in Major Charles Ackerman's company.

Pte. William S Little, 93rd Battalion, is reported to have been wounded.

247th Battalion band leaves Peterborough for recruiting meetings in Smith's Falls and district.

Since the first of the month Peterborough's share in the battle of the Somme numbers 80, with 13 killed in action, 10 died of wounds, 3 missing and 54 wounded.

The total Peterborough casualties since the beginning of the war are: Killed in action 80, died of wounds 21, died of sickness or accident 15, missing 14, prisoners of war 39, and wounded 216.

Pte. R. E. Wegg in a letter home tells of the breaking up of the 93rd Battalion.

OCTOBER 26, 1917.

Pte John Clayton Armstrong, late of the 93rd Battalion, is reported wounded.

OCTOBER 26, 1917.

William Bert Taggett, formerly of the 93rd Battalion, is reported killed in action.

many nations, astrologers declare.

Handicrafts of various sorts are well directed today. Revivals of ancient arts will be popular in the coming winter.

Persons whose birthdate it is should be exceedingly cautious regarding all their human relations. Married men should be especially careful to avoid giving cause for divorce.

Children born on this day may find life most complex. Many captains of industry are born under this sign. Girls may be inclined to scatter their energies and to gather too many interests.

TELLS DYSPEPTICS WHAT TO EAT

It is a well known fact that some foods have a strong tendency to produces excessive stomach acidity and consequent indigestion. By omitting from daily meals those foods that experience proves do not agree the limiting the diet to certain tasteless unappetizing foods, stomach troubles may in many instances, be slowly overcome. Nine times in ten, however, indigestion, gas, etc., are due to excessive acidity and the premature souring of food in the stomach. Keep the stomach clean and sweet by freeing it of this extra acid and then sufferers can eat the foods they like best and as much as they want in reason and have no stomach trouble at all. Thousands of people do this daily by merely taking after every meal a little Bisurated Magnesia, which can be had at any good drug store in either powder or tablet form. Bisurated Magnesia instantly neutralizes stomach acids, stops food fermentation and meals digest as naturally and painlessly as in the stomach of a healthy child. Stomach comfort means a lot and most folks like good things to eat. Enjoy them both by making Bisurated Magnesia your daily after-eating protection.

UNCLE WIGGILY

By HOWARD R. GARIS

To-day's Bedtime Story

UNCLE WIGGILY AND THE RUSTLING LEAVES

(Copyright, 1928, McClure Syndicate.)

After Uncle Wiggily had given Mrs. Bushytail, the squirrel lady, some chestnuts to make a pudding the rabbit gentleman began to wonder what sort of an adventure he would have next.

"If I had my way," said the rabbit gentleman, twinkling his pink nose upside down for a change, "I would wish for an adventure with something funny in it."

"You shall have your wish!" suddenly exclaimed a voice.

"Hello! Who is that talking to me?" exclaimed Mr. Longears, looking around amid the trees and bushes, for he was out in the woods in the crisp October air.

But he saw no one and there was no answer to his question, so Mr. Longears began to believe he had really heard nothing. But it was the wind whispering to the rabbit and what the wind promised really came to pass a little later.

"Yes, I should like a funny adventure," went on Mr. Longears, speaking aloud to see if the voice would answer him again. But he heard no sound more than the whispering wind and rustling dried leaves. For now nearly all the leaves were off the trees where Uncle Wiggily lived in his hollow stump bungalow.

"I wonder," said the rabbit gentleman to himself, "how it would seem to live down in the sunny South, where the leaves never fall off the trees, where there are palms and cocoanuts and pineapples and all that sort of thing and where there is never any winter? I wonder!"

But, then, he rather liked the cold weather after he had grown his thicker winter coat of fur and he did not want to move to the South now. So Mr. Longears hopped along looking for an adventure.

All of a sudden Uncle Wiggily stopped short and stood still. And no wonder. For on the path in front of him was a pile of leaves, and as the bunny rabbit looked at them the pile of leaves began to rustle and rattle and move.

"Oh, ho!" said the bunny rabbit to himself, "here comes an adventure for me and it isn't going to be a jolly funny one, I fear. I think a Bad Chap must be hiding under those leaves and soon he will jump out and nibble me."

Mr. Longears was just going to run away when, all of a quickness, the leaves rustled louder than before and out from beneath the pile came Johnnie Bushytail, the squirrel boy.

"Oh, Johnnie! Whatever are you doing in the rustling leaves?" asked Uncle Wiggily, his heart still beating fast.

"Oh, I was just looking for some hickory nuts or beechnuts," answered the squirrel boy. "I often find nuts under leaves."

"Well, I'm glad you weren't a Bad Chap hiding under them," said Mr. Longears. "Good luck to you!"

So Uncle Wiggily hopped along and Johnnie kept on looking for nuts, and pretty soon Mr. Longears saw another pile of leaves. As soon as he looked at them the leaves began to quiver and shake and rattle.

"Surely there must be a Bad Chap hiding under them!" thought Mr. Longears and he was getting ready to hop away when, all at once, out from beneath the leaves scrambled Tommie Kat, the pussy boy.

"Oh, Tommie! I thought you were a Bad Chap!" gasped Uncle Wiggily.

"Once I was bad, my mother said, when I tipped over my saucer of milk," mewed Tommie. "But I hope I'm good now!"

"Oh, I'm sure you are," said Uncle Wiggily and then, all at once he heard another rustling in the dried leaves of the path and, turning quickly, thinking it was the Fox after him, Uncle Wiggily saw Mr. Twistytail, the fat pig gentleman.

"Oh, I'm so glad to see you!" said the rabbit.

Before Mr. Twistytail could answer a gust of wind blew some of the dried, rustling leaves down the fat pig's neck and they tickled him so that the big, fat animal had to laugh:

"Ha! Ha! Ho! Ho! Tee! Hee!" Oh, how he laughed. He chuckled until he shook all over like a bowl of jelly. And Uncle Wiggily had to laugh also to hear his friend laugh.

"Ah ha! What di I tell you!" softly whistled the wind, blowing more rustling leaves about. "I promise you an adventure with something funny in it, didn't I?"

"You certainly did," answered Mr Longears, knowing now who was speaking. "And it was a most jolly adventure to hear Mr. Twistytail laugh."

Assam teas are known by experts as the finest teas grown—a fact which explains why Red Rose Orange Pekoe has become so deservedly popular in Canada. For Red Rose Orange Pekoe is chiefly composed of Assam teas, which accounts for its distinctive quality and value. Every package guaranteed. 2-28

31 LIVES LOST IN TRAIN WRECK

Simplon Tunnel Express Collides With Another Fast Train Near Bucharest.

25 IN HOSPITALS.

BUCHAREST, Roumania, Oct. 26.—(Canadian Press).—Thirty-one persons were killed to-day in a collision between the Simplon Tunnel express outbound from Bucharest, and another express train from Sibiu at the little station of Recea, near Slatina. Those killed included an Italian engineer, his wife and daughter, and a Greek passenger. Twenty-five persons were taken to hospitals.

The force of the collision was so great that one of the sleeping cars of the Simplon express was completely wrecked. Two first-class coaches and a baggage and a mail car were smashed.

The identity of the victims has not been established. Those injured were taken to the hospital at Slatina, which is 90 miles west of Bucharest.

IN DAYS GONE BY

What Peterborough People Read in The Examiner.

25 YEARS AGO TO DAY
Monday, October 26, 1903.

Myrtle Rowland, 4-year-old daughter of Mr. and Mrs. R. Rowland, receives serious injury when finger is smashed in C.P.R. car door.

The fund for the new 57th Regiment colors is still growing with amount on hand being $239.51: Following is the list of subscribers: Lt.-Col. Bell, Lieut. W. C. Ackerman Mrs J. B. McWilliams, Miss M. A. Watt, Mrs. J. M. Wallis, Miss O'Sullivan, Mr C. C. Dunlop, Mr J. J. Lundy, Mrs. Fairweather, Mr. H. C. Winch.

School of Practical Science students of Toronto visit Peterborough Industrial concerns and enjoy banquet in Oriental Hotel. Mayor Roger and Council welcome them and render assistance throughout the day.

William Collins, secretary of the West Peterborough Farmers' Institute receives draft of winter meeting of Farmers' Institute.

TEN YEARS AGO TO-DAY.
Saturday, October 26, 1918.

A. B. Man, of "Hawthornes" states that the farmers are absolutely united in deploring the daylight saving scheme, while the manufacturers at Peterborough are sorry to see the clocks turned back.

Peterborough Board of Health forms committee, comprising His Worship the Mayor, Dr. Amys, M.O.H., and ex-Mayor Buller to take over Margaret Cox home during influenza epidemic.

HOROSCOPE

The Stars Incline, But Do Not Compel

SATURDAY, OCTOBER 27, 1928

(Copyright, 1928, McClure Syndicate.)

Adverse signs dominate in today's horoscope, according to astrology. It is a time to be careful in business and domestic affairs.

There is a sinister sign that seems to indicate destructive rather than constructive planetary influences and for this reason the most positive mental attitude should be maintained.

It is not a lucky day for surgeons or for hospitals. Persons who contemplate submitting to serious operations should await a more favorable configuration, astrologers advise.

There is today an encouraging sign for workers of every class and farmers should benefit.

In certain places real estate transactions should be more profitable while this sway continues.

Winter this year may bring unusual suffering in cities, for there is foretold a serious scarcity of fuel.

Uranus is now credited with arousing a widespread desire for personal freedom which will manifest in many troubles abroad, the seers prophesy.

Mars continues in a sinister aspect that is believed to keep awake the warlike spirit despite peace pacts of many nations, astrologers declare.

Why We Do What We Do.

WHY WE ENJOY AN AUTO RIDE

By Mehran K. Thomson, Ph.D.
(Author, The Springs of Human Action)

The automobile has certainly made a hit with the American people. Enough automobiles are owned and operated to take care of the whole population. Practically every one in the country could be out riding at the same time. And the sale of new cars is constantly growing. The manufacturers' output is greater now than ever before. A country that can absorb three or four million cars a year must be very fond of it.

[illegible] that impells so many people to sell all they have and purchase an automobile. Motoring is our national pastime and hobby.

Transportation is one of the elements of enjoyment in owning a car. In this respect it is superior to the train and the trolly. These vehicles are confined to rails and must take a definite course. You must go to some station or other designated place to board them. These are serious handicaps. It is inconvenient and undesirable to change and you do not see the country. Moreover there is a world of difference between riding in a public conveyance and a private car of your own. When in your own car you can go as fast or as slowly as you like and go where you like. This greater freedom of choice is in itself one of the chief charms of motoring. It is as though you were riding in a special train and could be your own engineer and conductor if you cared to.

We enjoy an auto ride as a means of quick change of scene and an excuse for being out doors. It is a stimulant and sedative at the same time. We rest from our daily tasks and get our minds off what we are compelled to do for our daily bread.

The driver has the added thrill of mastery over mechanical force. By the merest touch he is master of the strength of a half hundred horses. The passenger in a lesser degree shares the driver's sense of mastery over the forces of nature and the mechanical environment in gliding through space at a rapid rate. The auto is the magic carpet of our dreams.

Why do you do what you do. Ask Dr. Thomson. Write him care of this paper, and send stamped self-addressed envelope for reply.
(Copyright, 1928, McClure Syndicate.)

WHERE YOU GO—

PARIS, Oct. 26.—Mme. Mestorino, wife of the man convicted of murdering a jewelry salesman, has announced her intention of following her husband into exile. The convicted man was sentenced to serve a life term on Devil's Island, the penal settlement in French Guiana.

Before the war about 500,000 people emigrated from England every year.

STRANGE AS IT SEEMS— by John Hix

Victor

(VE) Orthophonic Records

Chiquita
Waltz — Victor Arden-Phil Ohman and Their Orchestra — 21513

Old Man Sunshine
Fox Trot — George Olsen and His Music — 21566
Vocal — Johnny Marvin — 21609

Rag Doll and Kiddie Kapers
A novelty record for grown ups and children
Fox Trots — Victor Arden-Phil Ohman and Their Orchestra — 21588

My Angel
(Angela Mia)
Vocal — Tito Schipa — 1347
Vocal — Franklyn Baur — 21591
Organ — Jesse Crawford — 21630
Fox Trot — Paul Whiteman and His Orchestra — 21388

That's My Weakness Now
Vocal — Helen Kane — 21557
Fox Trot — Nat Shilkret and The Victor Orchestra — 21497

Jeannine, I Dream of Lilac Time
Vocal — Gene Austin — 21564
Waltz — Nat Shilkret and The Victor Orchestra — 21573

Also the latest Red Seal records by famous Victor Artists.

Victor Talking Machine Co. of Canada, Limited

Heintzman & Co.
Orthophonic and Record Dealers
Royal Bank Building, George and Hunter Sts.

Come in and see these smart new suitings and overcoatings

Just arrived! A beautiful new range of fine Serges, Tweeds and Worsteds. Come in and look them over. They will certainly strike your fancy. This price represents remarkable value.

DIRECT TO WEARER
$24
SAVE MIDDLE MAN'S PROFITS

Suit or Topcoat to your measure

Every detail of Fit, Style and Workmanship Guaranteed

Let us show you how carefully a Regent Suit is HAND TAILORED. It is built to your exact measure. Hand-sewing, flexible Hymo reinforcement at lapels and shoulders, long-wearing linings, all make Regent Suits and Topcoats stand up in use.

Mail Orders promptly executed. Send for patterns and style book.

A complete money-back guarantee covers everything you purchase.

Regent Tailors LIMITED
326 George Street

SALE OF ROSES FOR GOOD CAUSE

Health Association Makes Only Public Appeal of Year To-morrow.

MONEY AIDS NEEDY.

The roses will bloom to-morrow regardless of weather. They will bloom for the benefit of those helped by the Health Association. Just remember this is the only appeal the Health Association makes to the public throughout the entire year. This sale of roses takes the place of the sale of stamps which occurred last year at the Christmas season. This is community work in the highest form because it is confined to no certain class but the needy and suffering, regardless of age, race or creed are cared for. The work goes on among the old as well as among the children. It is work that goes on daily, Sundays are no exception, and the weather makes no difference. It goes on in any part of the city wherever needed, and is conducted throughout the entire year.

Few people realize the number of homes that are visited, the amount of suffering that is alleviated, the cures that are effected and the good that is done throughout the twelve months. The members of the Health Association put in their time, money and efforts, and the ladies of the organization will be on the street tomorrow asking you to purchase a rose to enable this work to be carried on. Just remember when you are giving money for a rose you are helping to make the future more rosy for some individual case of suffering who is sadly in need.

SAYS CAVALRY STILL NEEDED

Viscount Allenby Points Out Many Advantages Over Machinery.

FIRE POWER HIGH.

WASHINGTON, Oct. 26 (C.P.). — "Modern invention has not yet rendered obsolete the cavalry arms," Field-Marshal Viscount Allenby, at present in the United States, wrote to the Cavalry Journal. The Journal asked the Field Marshal for an expression of his opinion as to the value of cavalry.

Lord Allenby wrote: "The functions of cavalry have, admittedly, been affected by the advance in modern invention.

"Distant reconnaisance has become mainly the business of the air forces.

"Tactful reconnaissance, too, is increasingly being carried out by mechanized means.

"The mounted man of to-day is strong in fire-power. He has, moreover, the assistance of mechanized vehicles to carry ammunitions and warlike stores, thus increasing his mobility.

"He is not invulnerable. He carries no side armor; but he is a small mark and is nimbler than any machine. He is silent as well as swift. The armored vehicle requires oil, water, petrol, in large amounts; spare parts and skilled mechanics to keep it in working order. Except in arid desert, the horse can subsist on the produce of the country. The horse can live and do his work on one good drink in 24 hours; he can stand extreme cold and extreme heat. In hot climates the heat of a tank is unendurable to its crew.

"In broken country, amid rocky hills, ravines, sand dunes, dense brush and forest, mechanized vehicles are hampered in movement and may be brought to a standstill. Cavalry is dismayed by none of such obstacles. Modern invention has not yet rendered obsolete the mounted arm."

MUSIC MEDALS ARE ON DISPLAY

Thirty-six Individual Awards Shown in Schneider's Window.

In addition to the shields won in recent Kiwanis Musical Festival, there are now on view seventeen silver and ninteen gold medals in the wondow of Schneider Bros. The array of these prizes is imposing, to say the least, and will mean an interesting ceremony on Monday evening in St. Paul's Presbyterian Church, when they are presented to the successful contestants.

HEAR TALK ON BIRDS.

St. John's Men Enjoy Interesting Address By F. J. A. Morris.

A good meeting of St. John's Church Men's Club was held on Monday evening, in the Parish House. The speaker of the evening was J. A. Morris, who gave a very interesting and entertaining talk on some features of Bird Life, particularly the goose; showing that it is quite easy to get false ideas about geese as well as people.

A vote of thanks was passed to Mr. Morris for his splendid talk.

Members are asked to keep the third Monday in November free for the annual meeting.

POLICE COURT

V. Crowley, pleaded guilty this morning in police court to operating a car while under the influence of liquor. The young man who was along with him pleaded guilty to being intoxicated in a public place and was fined $25 and $6.50 costs.

Around the City

Within the past few weeks, Ye Olde Firme Heintzman of Heintzman Hall, Hunter street has gained another capable member to its staff in the person of W. E. Foley, former local manager of the J. M. Greene and Company store in Lindsay. Mr. Foley has had a wide range of experience extending over many years in the piano business and should be a decided asset to his new firm.

A bad rear end smash occurred on George street last night about 10.30 when a car driven north on George street by V. Crowley collided with the rear of a car driven by Max Kerneghan of Smith street. Both cars were badly broken, but neither party was hurt.

FINAL MAJORITY 53.

Liberal Wins Arm River By-Election By Small Margin.

REGINA, Sask., October 26 (Canadian Press). — The final figures in the Arm River by-election give Dr. Thomas Waugh, Liberal, a majority of 53 over Stewart Adrian, Conservative. The figures are: Waugh 2,785, Adrian 2,732.

MANASOO OFFICERS BLAMED FOR WRECK

Master and Mate Lose Certificates, Capt. Demers Decides.

OTTAWA, Ont., October 26 (Canadian Press). — The judgment of Captain L. A. Demers made public today on the investigation of the wreck of the Manasoo, in Georgian Bay, with a loss of fifteen lives, finds the loss due to "bad stowage, indifference, neglect, and carelessness on the part of those in charge."

The certificates of the master, John McKay, and the first mate, Osborn Long, are cancelled. The owners of the ship complied with the regulations, and are exonerated of all blame.

THE MARKETS

(Continued from Page 19)

penditure for this will be taken out in stock. The Macot have what is believed to be the extension of the East Bay break. This is a large body of sulphides with some chalcopyrite in disseminated form. There are also several quartz veins on which assays show up to $12.60 in gold.

East Bay

It is understood that a diamond drill campaign is about to commence on East Bay Mines, to the north of Default Lake. The money for this campaign is being put up by some independent mining people who will take stocks for their expenditure. The zone to be diamond drilled is a large mass of iron sulphides. It is hoped that chalcopyrite has replaced the pyrite at depth.

Noranda

The President, J. Y. Murdoch, in a statement to the press last night, stated that the fire in he Noranda coal pulverizer was not of a serious nature and was well under control last evening. Though two explosions took place yesterday, nobody was hurt and the damage was small. It is expected that operations will not be held up for more than a few days.

Calgary Oil Gossip

Imperial will make another attempt to get production on Jumping Pond district. Location will be two miles south of site of first well, 28 miles west of Calgary. Illinois No. 2 filling with mud to overcome largep ressure looks excellent. No. 1 still producing around 100 barrels.

Jackson - Manion

Recenty the press published a very optimistic and glowing account of progress being made in development operations on Jackson Manion. In view of this the sharp decline in Jackson Manion yesterday and today is hard to account for. However, the Street has learned that the old Jackson Manion units are being converted into stock and that this stock is being liquidated on the market by one of the big brokerage houses on the Standard Stock and Mining Exchange.

We feel that when this stock is absorbed that Jackson Manion will rally back to the eighties.

The Inter-Provincial Exploration Company Limited

The Interprovincial Exploration Company, Ltd., operating in Ben Nevis Township (which is located about 15 miles north of Dalby Siding on the Nipissing Central Railway between Kirkland Lake and Rouyn) have been rushing work at a high speed during the past Summer a force of fifty men are employed. Recent developments underground point to large ore bodies containing lead, zinc pyrite up to considerable quantities with some copper and gold content up to $4.68 per ton and four ounces in silver. The combined values exceed $30.00 per ton.

The general geology consists of Keewatin volcanics, consisting of rhyolite and andesite brecciated zone in which three and perhaps four prominent fault fractures have been opened up ond otherwise extensively explored on surface. These fractures show lead, zinc and copper sulphide with the lead predominating. The entire area is more or less mineralized with fine grained pyrite.

A three compartment shaft has reached a depth of 335 feet with stations out at 125 feet, 225 feet and 325 feet. Lateral work will be carried on on the various levels immediately. The shaft has been sunk to the South of No. 1 vein which was out at the 110 foot level. Another large orebody was cut for 30 feet at the 225 foot level. At the bottom of the shaft high grade ore was again encountered,

The Directors and Engineers at the property are highly pleased over the discoveries which they regarded as the utmost importance to the future of the property.

Prof. L. D. Huntoon, M.E., has reported favourably on this property. Mr. Andrew Waltz, M. E. who has receitly made an independent examination of this property has reported favourably. He stressed the importance of values obtained on underground development, also a wide vein of disseminated ore which has receitly been exposed 500 feet east of the shaft. Mr. Chas. Sheehan is Mine Manager, Mr. E. A. Robert of Montreal is President. The Head office of the Company is at 437 St. James Street, Montreal.

This Company has been privately financed.

Do You Want To Save Money?

We have made Special Reductions for Saturday Only on a beautiful line of New Fall and Winter

COATS

FOR LADIES AND MEN

Ladies' Coats, Broadcloth, Suedine, Plush, in all the favored shades, with luxurious Fur trim, are all priced away down.

Men's Winter Overcoats, Meltons, with full Plush linings. Regularly $25.00.

Special For Saturday $14.98

M. FINE

349 GEORGE STREET (Opp. Barrie's) 'PHONE 3141J

Jeannette's Time Extension Expires Soon

Such deep price cuts as these cannot last much longer. Just a few days and prices will have to revert to real values. It will pay, and pay big, to take full advantage of this unique situation.

ENTIRE STOCK HAS BEEN **ORDERED SOLD** *EVERY GARMENT TO THE BARE RACKS MUST GO*

RE-ORGANIZATION Sale

A selection of style leadership quality

You Must See these Bargains to Appreciate Them

Ladies' HATS

VALUES $4.50

Stunning new models in high-grade felts, velours and velvets. They are smart. Newest colors. Our regular $4.50 values. Now .....

$1.98

Ladies' HATS

VALUES TO $4.00

Women, by all means do not miss this wonderful opportunity in millinery. All the newest colors. Sensationally underpriced at .....

98c

A FUR COAT OPPORTUNITY!

VALUES TO $95.00

French Beaverine Coats. Regular $95.00. Now at this low price .....

59.50

VALUES TO $135.00

French Chapella Seal. A sensational offering. Regular $135.00. Now .....

89.50

VALUES TO $225.00

Muskrat Fur Coats, dark and silver, some fur trimmed. Regular to $225.00. Now.

129.60

Special

Women's Vests, Bloomers and Step-Ins. Only a limited quantity of these. Come early.

All Silk $1.00 VALUES

29c

Ladies' Dress Specials

Last-minute fashions in splendid quality georgette and party Dresses. Full range of modish Fall colors.

VALUES TO $15.00

$7.95

SILK DRESSES

VALUES TO $25.00

Comparative shopping will convince you of the superiority of these Dresses in beautiful Georgettes, Flat Crepe, Canton Crepe and Taffetas. All sizes.

$14.95

VALUES TO $35.00

Distinctive, high-grade, charming selection of the newest style and quality. Taffetas, Crepe, Canton Crepe, Satins, and Georgettes. All the newly wanted shades .....

$19.50

A DEPOSIT HOLDS ANY SELECTION

SPECIAL **FREE HATS**

VALUES TO $4.00

With Every Lady's Coat sold at $24.50 and up.

LADIES' COATS

BEAUTIFUL FUR TRIMMED

VALUES TO $35.00

Scores of Women will be eager to take advantage of this unsurpassed value in Coats. They have fur trimmed collar and cuffs. Fully lined and interlined. All newest shades. All sizes .....

$19.95

VALUES TO $55.00

Individuality and quality are outstanding in these beautiful new Coats, in Vella Blooms and Czecho-Slovakia Cloths, with cosy interlining; also fully lined. All shades. All sizes ...

$39.50

Girls' Richly FURRED COATS

In beautiful trimmed collar and cuffs. Many shades to choose from.

VALUES $17.50

$7.95

Misses Fur-Trimmed Coats

The season's smartest fabrics, such as broadcloths, tweeds and blanket cloths. Fur collar and cuffs. All sizes.

VALUES TO $20.00

$9.98

LATE ARRIVALS-FASHIONS NEWEST

The newest arrivals add a lot of Fashion's latest decrees in Coats and Dresses to our already rich assortment of Fall and Winter garments.

The Coats include Hudson Seal fur plush, English Broadcloths, Silk Suedenes, Czecho Slovakia Cloths, Vela Bloom. They are trimmed with natural fur, platinum mink, thibet, mink, opossum, gray baby lamb and caraculs. The styles are New York's last word in the mode.

The new Dresses are in transparent Velvets, Chiffons, Crepe Romaine, Duchesse Satins—a dream of loveliness. All are included in the sale price reductions.

Sealine Fur Coats

VALUES TO $95.00

As attractive in style as they are in price. Come early — only a limited quantity left. Values to $95.00 ....

$39.50

Muskrat Coats

VALUES TO $225.00

These Coats are uncommonly attractive in design and exceedingly durable. Some fur trimmed. $225.00 values .....

$129.50

JEANNETTE'S STYLE STORE Limited

390 George St.

Mrs. Libby Mansfield - By FANNIE HURST

The World's Highest Paid Short Story Writer

© McClure Newspaper Syndicate.

Author of "Humoresque", "A President Is Born"

EVERY morning Red Mansfield had his breakfast at a little restaurant between his rooming house and the subway, called The Astoria. You could get a "club breakfast" there, two eggs, boiled or poached, toast and coffee, for thirty-five cents. The best breakfast place in town, for the money, Red, who had eaten about all his days, concluded and forthwith made The Astoria his habit.

Libby, the waitress there, liked Red. She was a big, rather lumpy girl, but with a glory of chestnut hair and fine smile that quite outweighed her defect of figure. Red, who had never fancied big girls, found her rather a nuisance. She was so elaborate about opening his eggs for him. The toast which she brought him had been personally supervised by her in the kitchen and frequently there was an extra slice, richly buttered, concealed beneath the paper napkin.

For the most part, Red pretended not to notice, exchanging the time of day with her in the big bluff manner characteristic of him, propping his morning paper up against the sugar bowl, bolting his food and then, with a tossed ten-cen piece and a hurried farewell, dashing for the subway and the large Cocoa firm where he superintended the shipping department.

Red was an incorrigible romanticist. He was a big, finely-built fellow, with a magnificently unruly head of red hair, broad, athletic-looking shoulders and a slouch. Girls took to Red. He took to them, too, but only after a fashion, because deep down in his young and turbulent heart, Red harbored a dream.

Red had it figured out, that somewhere, somehow, destiny had a card up her sleeve for him. A fellow of his Olympian proportion, his heroic kind of personality, must not content himself with the little sparrows of girls who came his way. Girls in the Cocoa factory, girls who came in twos to the dance halls, hoping for someone to cut in, girls like Libby in the restaurant. Red was used to being yearned over by such. The fact that girls in limousines sometimes craned their necks after him as he crossed a street or girls walking into a smart hotel threw him a second glance as he crossed the sidewalk, was what kept alive the fires of the dream that burned in the heart of Red.

Romance lay in wait for him. The trick lay in finding her out.

And so Red continued to be lofty with the girls who came in twos to the dance hall and to flip Libby the ten-cent coin with the hurried manner and to patronize the one or two girls at his rooming house who were not opposed to stopping in the dark, damp hallways for an exchange of talk, at the hour of going or coming from work.

Red had ideas and ideals. He was not exactly concrete about them. That is, he never visualized the girl of his dreams in terms of complexion, or figure, or hair. He just knew that she was lovely as none of the sparrow-girls of his workaday were lovely. That there was faint perfume to her. That the foot she put out to mount the step of her limousine was long and indescribably narrow and clad in kid softer than gloves. He knew that she had never walked up the brown-stone stoop of a rooming house, or wrapped a pound package of cocoa or superintended the browning of toast.

He knew of handsome young fellows, "gigolos" they were called, who were supported by women older than themselves. Nothing of that for Red. He also knew that it was not unknown in social annals for a girl of position to marry her chauffeur or her swimming master or even her hairdresser. Here it was that Red banked his dream. He did not know how to even make the first wedge, or in what direction lay hope, but it was the secret reason, nonetheless, why no girl of his own circle, and there were plenty who had eyes for him, could so much as seem to capture his passing fancy.

Then one day, probably because he had brought the pressure of will power to play so strongly, chance threw one of the limousine girls with the faint scent to her, and sure enough, narrow blue suede shoes, directly into his path. She had turned to glance after him, and as she turned, a small lap dog which she held in her arms had leaped from them, out of the automobile window, directly into the path of a swift roadster coming from the other direction.

Red had it figured out, that somewhere, somehow, destiny had a card up her sleeve for him. A fellow of his Olympian proportion, his heroic kind of personality, must not content himself with the little sparrows of girls who came his way.

It cost Red a lacerated forehead, a bicuspid and a torn coat sleeve to rise to the occasion and save the pet, which he did with all the heroic gesture of which he was capable. To the cheers of an instantaneous crowd, he was able to hand back the dog intact, into the grateful arms of its charming and half hysterical mistress.

Then romance began to happen. Red was hustled into the limousine, quick orders were telephoned through a tube to the chauffeur and ten mintes later, Red's wounds were being dressed in a canary colored and wistaria bed-room of an Italian Renaissance house in East Sixty-third Street, no more than two houses removed from the Avenue.

It was all as through a glass, fantastically, and yet in another sense, precisely as if the expected were happening. The girl, in a gold-colored negligee, hovering over his bed. The lap dog brought in on a brocaded cushion to repose at the foot of its rescuer's bed. Soft lights. Soft footsteps. Faint perfume. The narrow hand of this girl of the limousine, actually on his forehead like a bar of pure ivory.

In a Venetian bed, beneath canary-colored satin puffs and with a wistaria night light burning at his side, Red spent an ecstatic night. As a matter of fact, the doctor had dismissed him as sufficiently recovered to go to his home, at six o'clock the evening before. But subtly, and with an insistence too privately thrilling to him for words, the girl had insisted that he remain overnight.

The romance had begun to happen. All night, for fear of some of the wonder of it escaping him, Red forced himself to lie awake, drinking in the soft colorings, the insinuation of perfume, the luxurious billowings of soft blankets around him.

Toward morning he fell asleep. It was eleven o'clock when a valet tip-toed in and drew back his curtains, letting in sunshine and awakening Red. It was twelve before he was finished with his bath, in which he luxuriated as if to the manner born. It was after one, as he waited, hoping that she would summon him to lunch with her, when a butler brought him a note. A big, square pad of an envelope, scented, and addressed in violet ink in a flowing hand. A gold piece rolled out as he opened it.

Dear, Grand, Rescuer: Tibby and I send you grateful greetings. The enclosed is a slight token of our appreciation. Before you leave, you must give your address to Peacock, the butler, because I have instructed him that if ever you need a position and apply here, he is to give you either pantry or house-man work, as you prefer.

Gratefully yours,

Alicia Groat.

Next morning, when Red came in for his breakfast at The Astoria, he was something of a shock to Libby, who noticed that his forehead had a criss-cross of adhesive on it.

A strange thing happened them, when she asked him, with her nice eyes flooded with concern, what had happened. He took her hand for answer, and laid a kiss against it.

FANNIE HURST.

BOWMANVILLE PLAYS HERE SATURDAY

INTERMEDIATES NEED VICTORY

Petes in Tie With Bowmanville if They Win Saturday's Game.

SENIORS AT COBOURG.

To-morrow afternoon at James Stevenson Park the P.C.I. Intermediates will play in the hardest game of their young lives when they take on the Bowmanville High School team. The Peterborough boys have to win this game or hang up their uniforms. If the Garnet and Grey win they will be tied with Bowmanville at the top of the league and another game on neutral ground will be played to decide the winner of the group. But first Coach Legon's team must win this game to-morrow.

The Bowmanville squad heavily out weigh the Petes, but Coach Legon is certain that with the snappy plays the P.C.I. use they can beat their heavier opponents. Yesterday afternoon in their last big work out they were certainly playing nice rugby. The line was working smoothly clipping the opposition to a man and generally performing in big league style. The P. C. I. have a small yard gainer in Douckas who hits the line hard and Young and Dinisen, a little Dane boy, performs nicely on the line.

Bowmanville took the last game when these two teams met in Bowmanville when they intercepted a long P.C.I. pass and won 7 to 5. But even then the P.C.I. boys had their full share of the play and they have improved vastly since.

All indications point to a hard tussle as there is so much at stake. The locals are well groomed and in fine fettle for the battle.

The Senior Game

The Senior P.C.I. squad journey to Cobourg to-morrow to play the Cobourg Collegiate team. The game will likely take place on the sand dunes of the famous lakeshore beach. The Cobourg team gave the fast Oshawa gang stiff opposition when they played there and will likely extend the P.C.I. team to the limit; but the Garnet and Grey should win the tussle. The whole team was hitting on high yesterday afternoon when they went to hard scrimmage with the Intermediates.

The line-ups that will carry the P.C.I. hopes to-morrow in these two important games are as follows:

Seniors—Snap, Preston; insides, Wiman and Hall; middles, Johnson and Armstrong; outsides, Glover and Westbrook; flying wings, Green and Dunkerley; halves, Hewitt and Cuthbertson; quarter, Gemmel; subs, McGee, Reynolds, Lord and Dearborn.

Intermediates—Snap, McWilliams; insides, Waddell and Best; middles, Fraser and Doukas; outsides Wagar and Ward; halves Young, Braund and Dinisen; subs, Chandler, Gaul, Legon and Irwin.

BOWLING AVERAGES.

Standing in the Engineers League

Price Setting No. 1	28 points
D. C. Engineering	26 points
Industrial Control	20 points
Mechanical Engineers	20 points
Switchboard No. 1	18 points
A. C. Engineering	16 points
Price Setting No. 2	12 points
Switchboard No. 2	12 points
Induction Motors	4 points
Laboratory	4 points

Imported Neckties

Knitted Masterpieces by Welch-Margetson of London, England

2.75

The well - dressed man selects hand-loomed all-silk Neckties from the English house of Welch-Margetson, celebrated for their fine looks and exceedingly long-wearing qualities. Knit of real silk, smartly banded in gay, contrasting colors or designed in harmonious heather effects, and also in plain conservative tones. The essence of good taste! Each **2.75**

—Main Floor, Men's Shop

TECO STORE
OPERATED BY T. EATON Co.
PETERBOROUGH

Babe Dye Signs With New York Americans

VIEWS ON SPORTS

Bowmanville plays here to-morrow afternoon in an intermediate fixture at James Stevenson Park.

Saturday, October 27th means more than the final day of the week for the P.C.I. squads, for on that day, the two teams meet dangerous opponents in important matches in the collegiate group.

* * * * * *

The seniors have all the confidence in the world of winning their tussle at Cobourg for although the Lakeshore gang put up a stiff battle with the Motor City last week the Garnet and Grey are counted on as strong favorites to win the decision.

* * * * * *

To the intermediate squad goes the responsible end of upholding the school honors. If they do not win the game with Bowmanville here to-morrow, their name is "Mud." A victory will put them in a tie with Bowmanville for first place while a loss means elimination from the running.

* * * * * *

Matched against a much heavier team, Legon's squad are depending on their faster team work along with the yard gaining ability of Doukas to cope off the honors.

* * * * * *

If the local crew are successful in coming out on the long end of the score, another game will have to be played on neutral ground to decide the winner of the intermediate group.

* * * * * *

The Teco club have again come to the fore in sports circles having formed a bowling league composed of eight teams. According to the schedule published to-day, the club are making use of the two public bowling alleys in the city and open the play to-night at the Water Street Academy.

* * * * * *

Senior intercollegiate fans are flocking to the Queen city to witness the Queens-Varsity tussle regarded by many as the most important battle of the season in the gridiron pastime. The Tricolor shows improved form and appear to be all ready for the important game ahead of them with "Bubs" Britton and Eddie Hanford back on the line-up. Britton as leader of the Kingstonians is more determined than ever to get in the game at Toronto in spite of his bad knee.

* * * * * *

Benny Leonard, retired padded glove artist will need his million dollars worth of optimism" he is quoted as having if he intends to make a success of operating a N.H.L. club this year. The Pittsburgh club owner for a starter is faced with two big problems; first, his players are demanding an increase in salary and second, the Corsairs home arena has a seating capacity of only 3,500 persons and promoters claim you cannot make money from crowds of that size. The Pirates have some crack players in their outfit, some of these being much sought after by the other clubs in the league. The Americans seek the services of Roy Worters who is considered the best goal-tender in the loop while other clubs would not be dissatisfied if the names of Milks, Darrah and Drury were registered on their line-ups.

* * * * * *

Because of his multi-millionaire backing there is no danger of Leonard going to the wall, nevertheless we would like to see the man who had the honor of being the retired champion of the lightweight division also make a name for himself among the pro hockey moguls.

* * * * * *

"Babe" Dye, the expensive piece of hockey bric-brac recently purchased by the New York Americans has at least come to terms with the Gotham club and will go into training with the rest of the squad sometime next week.

* * * * * *

It was reported that Dye was expecting more money this year, and he evidently got it. He led the league two years ago in scoring but played very little last year, due to a broken ankle suffered in a pre-season practice.

* * * * * *

Further dissension has come to light in the N.B.A. The State Athletic Commission of Illinois intend following the lead of Canada and other truant states who withdrew from the association last week. Paul Prehn as president of the national body and leader of the Illinois commission has incurred the wrath of the other members of the board for the manner in which the Canadians were treated at the Toronto convention and they have pledged themselves in favor of withdrawal.

* * * * * *

Public repudiation of their chairman in the form of a withdrawal from the supervising organization which he commands would place Prehn in a difficult position. It he cannot control his fellow-workers he could scarcely be expected to continue in the N.B.A. presidency.

TECO ORGANIZE BOWLING LEAGUE

Eight Teams Formed Composed of Employees of Local Store.

The Teco Club, which during the past summer has been active in softball circles and other lines of recreation, has now entered upon its main autumn activity with the drawing up of a bowling schedule, involving eight teams composed of the young men and women employees of the local Teco stores.

Having engaged the Water Street Bowling Alley and several of the Duffus Alleys, each for a night a week, the club has elected eight captains, namely, W. Butcher, B. Reid, M. Board, B. Sexsmith, N. Saunders J. Gilbert, R. Ross, and H. White. The choice of teams immediately followed by the selection of mixed teams, and to-night the schedule will open at the Water Street Alleys.

Following is the schedule (W indicates Water Street Alleys, D indicates Duffus Alleys):

Oct. 26 W.—Board vs. White, Reid vs. Sexsmith.

Nov. 1 W.—Saunders vs. Gilbert, Butcher vs. Ross.

Nov. 6 D.—White vs. Reid, Board vs. Butcher.

Nov. 8 W.—Saunders vs. Ross, Gilbert v. Sexmith.

Nov. 13 D.—White v. Butcher, Reid vs. Board.

Nov. 15 W.—Ross vs. Gilbert, Saunders vs. Reid.

Nov. 20 D.—Gilbert vs. Butcher, Saunders vs. Sexsmith.

Nov. 22 W.—Sexsmith vs. Ross, Board vs. Saunders.

Nov. 27 D.—Board vs. Sexsmith, Reid vs. Butcher.

Nov. 29 W.—Board vs. Gilbert, White vs. Saunders.

Dec. 4 D.—White vs. Ross, Butcher vs. Sexsmith.

Dec. 6 W.—Gilbert vs. Reid, Ross vs. Board.

Dec. 11 D.—White vs. Sexsmith, Butcher vs. Saunders.

Dec. 13 W.—Reid vs. Ross, White vs. Gilbert.

It has been decided to award two points to the winning team each night and two points for total pinnage, and at the conclusion of the schedule prizes will be awarded for women's and men's highest singles as well as the highest three for men and for women.

LEONARD HAS BIG PROBLEM ON HIS HANDS

Former Padded Glove Artist Has Crack Players in Outfit.

SOUGHT BY OTHER CLUBS.

Faced With Jinx in the Form of Small Home Ice Arena.

(By Edward J. Neil, Associated Press Sports Writer.)

NEW YORK, October 26 (Associated Press). — When Benny Leonard retired champion of the lightweight kingdom, stepped into Pittsburgh's hockey situation with a handful of cash, a million dollars worth of optimism, and a fierce desire to get somewhere in a big way, he bought for himself hockey's biggest problem.

Three years ago Pittsburgh had one of the greatest hockey teams in the country in the Yellow Jackets, members of a fast circuit that included Minneapolis, Cleveland, St. Paul, Eveleth, Minn., and Duluth. It was a happy, powerful aggregation, content to rank at the top of the country's amateurs.

Jumped Into Pro. Ranks.

Then the Yellow Jackets, at the start of the 1925-1926 season, jumped from amateur ranks into the National Hockey League, and the Hamilton Tigers switched to New York as the Americans to strengthen and add breadth to the professional circuit. The Jackets turned professional to a man, organized the Pittsburgh Corsairs, and set out to treat the professional game to a dose of the power and speed that had dominated amateur ranks.

In that amateur aggregation were Roy Worters, recognized to-day as the greatest goal tender in the game; Hib Milks, a crack centre who led the team in scoring last season, and Hal Darragh, recognized as the "cleanest" player in the league. Roger Smith, Harold Cotton, Herby Drury, and Tex White helped with the forward line. All signed three-year contracts as professionals and proceeded to shove the Corsairs into two of the three Stanley Cup playoffs for the world championship since their entry.

Now these contracts, entered into then on terms that bulked large to amateurs, have all run out. Professional hockey has added many cubits to its stature, and the game is a financial success everywhere in the United States, but in Pittsburgh. Duquesne Gardens, where the Corsairs play at home, will seat only 3,500 persons, and promoters say you can't make money from crowds of that size.

Ask Larger Salaries.

To a small degree, hockey magnates throughout the National circuit are worried over Pittsburgh's situation, and Benny, master of the jab and get-away in his prime, may have slowed up enough to forget to duck some of the financial onslaughts of his players. No one is worried over Benny's resources, however, for the slightly bald retired champion is said to have Andrew Mellon, secretary of the treasury and a multi-millionaire, in his corner for this engagement.

There is always the chance that the Pittsburgh franchise may be shifted to Philadelphia.

The New York Americans are interested in the Pittsburgh situation to the extent that they would like to acquire Roy Worters, considered an entire team in himself. Other teams could use Milks, Darragh, Drury, or any one else on a squad that tied three and lost eight of their first eleven games last year, but finished the season third in the American group. The magnates all have been informed, however, that Benny has not forgotten to duck to that extent.

"Tuffy" To "Tuff" For Jack Delaney

(Examiner Correspondence)

TRENT RIVER, Oct. 26.—A quantity of ripe raspberries were picked Tuesday from bushes in a local garden.

The river has been running very high this week, the various creeks overflowing from the recent heavy rains.

Miss Barbara Fennel of Havelock was a visitor with Miss Winnifred Spencer over Sunday.

BEACHES LET UP ON HEAVY DRILL

Hamilton O.R.F.U. Club in Good Shape For Balance of Season.

HAMILTON, Oct. 26.—Balmy Beach with an off day Saturday, are letting up a trifle on the heavy rugby drill this week, but they are going steadily at the play perfecting and conditioning and should wind up their league schedule in flying style. The Beaches are coming along towards the point of strength that is not far behind the championship power of last year. Their big, hard-tackling line is faster and better balanced than the gallant wing collection that bore the brunt of the Tigers' charges in the final last year, and the half-line, though lacking the driving brilliancy of the famous Moore-Cawkell-Foster trio, is even swifter afoot. The Beaches have come back from the hard blows of chance, and once again are a decided titular threat.

Coach Hobbs has his squad worked out now so that he knows exactly where he stands and about how much to expect from each of his players. Ross Robertson, Buck Billings, Red Foster and Alex. McKenzie make a quartet of running back fielders who can alternate in the two catching positions. Earl Smith, the Flying Parson, has a likely-looking understudy in Charley Delahey, at second, defence half. Then there is Bus Lewis, the rather slight but clever performer, who can work into either of these combinations in case of emergency.

Alex. Ponton, the plunging quarter-back, has a smart relief man in the sturdy Frank Northam, who can also take a crack at the punting. Either Ted Reeve or Lou Snider can work at flying wing, and Snider, who is a regular at outside, is such a good line smacker that he may be given a chance to carry the ball even from his end position. At the rover post, of course, he is given plenty of opportunity to handle the spherold.

BASEBALL MOGULS PAY LAST TRIBUTE

Late "Jack" Dunn Deeply Mourned at Graveside By Friends.

BALTIMORE, Md., Oct. 26.—(Canadian Press.)—"Jack" Dunn, owner-manager of the Baltimore Orioles of the International Baseball League was buried yesterday while scores of men prominent in baseball circles stood at his graveside.

Floral tributes that overflowed from eight automobiles expressed the sorrow of others throughout the country. The funeral was held from Dunn's home. A requiem mass was said at St. Mary's Catholic church and the burial was in the graveyard adjoining the church.

Among the mourners were: Connie Mack, pilot of the Athletics; Ned Hanlon, former team mate of Dunn; Michael Drennan, scout for the Athletics; Clark Griffith of the Washington club, and J. Conway Toole, president of the International League. Each team in the International and National leagues were represented. A floral tribute from Judge Kenesaw Mountain Landis formed part of the huge banks of flowers.

Bowling Alley Gossip

By Pin Boy

Shop League.

The Stores Department mounted another rung on the championship ladder in their Shop League, by cleaning up on the Production Department in three games. With the clever work of B. Weese, J. Playford and F. Martin this team is gaining points at every performance. Martin piled up a high single score of 304 pins, a record that will take some strenuous work to beat. Weese had a score of 653 for high three.

Coil Winding are still with the leaders of their group due to their good work in taking two from Test No. 1. Calladine was high with 597 while Hall of the Test Men rolled high single 249.

Art. McLeish and his gang of drawing makers pounded the pins in a creditable manner relieving Test No. 3 of two games in which the captain himself gained the decorations with scores of 267 and 668.

The hardest fought battle of the night was staged between the Engineers and Test No. 2, the former winning two games out of three. Benson, captain for the Engineers, stayed in the 200 class with scores of 287 and 614 while Butcher of the Testers was the mainstay of his team with 271 and 620.

Fitters gave Test No. 4 a hot time in a three game argument that resulted in a 2-1 score for the former thanks to the nifty bowling by Craig who set a nice pace with 258 and 591.

Engineering League.

Mechanical Engineers are right up with the leaders now owing to their 8 point gain made when they blanked the Switchboard No. 1 in three games. Benson as usual pushed them over in great style with big scores of 254 and 680. Miss Abbott the only member of the fair sex on the quintette increased her average six points by her scores.

Price Setting No. 1 are still in the lead with 28 points taking two games from the Laboratory and losing the third by a very small margin. J. Copping was the star of his team with 232 pins and J. Barnes rolled 565 for high three.

Mercantile League.

The Little Five captained by Ossie Johnson clashed with the John Sloan aggregation in the first game of the Mercantile League. The Little Five despite their name took the big half of the score, winning two games and losing one, with E. McGee and O. Johnson rolling 241 and 240 respectively for high single. Johnson's score of 547 going for high three. By the way things went last night, I don't mean maybe, when I state that this will be a regular bouncer of a league.

POTATO CROP POOR.

Grain Yield Fairly Good in Roseneath District This Year.

ROSENEATH, Oct. 26.—Threshing is about over in this vicinity and another week will about finish it. Farmers claim their grain yield has been on an average with former years. Owing to heavy rains a few farmers have potatoes undug and are taking advantage of a fine day to dig them. Many complain of their potatoes which have rot, hollow centres and very inferior generally.

Turnips and mangolds are promising a good crop, some of the farmers having commenced harvesting them into their barns.

SPECIALTIES

THE GILLETTE REFILLABLE Knife, 6-Knives-in-1. Something new for Office and Home Use. On sale at Examiner South Store at $1.00 for the Knife, complete in case, and 50c for Five Steel Blades Get Yours now. dtf-3249

SHEPHARD IS ONLY HOLD-OUT

"Butch" Keeling, Former Leaf, and Thompson, Not Signed Up Yet.

PLAYERS IN TRAINING.

NEW YORK, N.Y., Oct. 26 (Canadian Press).—The signed contract of Cecil ("Babe") Dye, professional hockey's deadliest sharp-shooter, was received yesterday by the management of the New York American Club of the National Hockey League. Dye, who has been a hold-out since he was purchased by the Americans from Chicago last week, will report next Monday when Tommy Gorman's charges will leave for New Haven to commence training.

Johnny Shephard, recently bought from Detroit, is the only holdout in the American camp now. Gorman will take 25 players for the start of training activities at New Haven, but this number will be whittled down to 12 by the opening of the season.

The New York Rangers are sitting pretty. They have all their stars signed and the players are hard at work at the training camp in Springfield. "Butch" Keeling, purchased from Toronto Maple Leafs last winter, and Thompson, a reserve forward, have not signed as yet, but Manager Lester Patrick is confident of straightening out the difficulties with these players before the week is out.

FOR SALE AT THE EXAMINER OFFICE

SHELF PAPER, CARDBOARD, Envelopes, Nurse's Temperature Charts, Receipt Books, Rent Receipt Books, Short Lease Form, Paper for Lamp Shades, In Memoriam Cards, Sympathy Cards, Customs Invoices, Tags, Correspondence Cards, Plain Cards of all kinds and sizes, Butter Paper, Adding Machine Rolls, Scratch Pads, Carbon Paper, Tags, Mailing and Visiting Cards, Blotting Paper, Wrapping Paper. dtf-2250

Our Boarding House . . . . . By Ahern

Dressy . . .

But Not Conspicuously So

Richard Austin Topcoats

The "Richard Austin" Topcoats are smartly styled, tailored with exacting care to ensure perfect fit. These fine Coats are made with Raglan shoulders and slash pockets. Made of fancy Tweeds, in styles for Men and for Young Men. This is a fine addition to our stock of Topcoats. You will be benefited by buying one for the Fall season. Sizes 34 to 44. Price .....

$35

—Main Floor, Men's Shop

TECO STORE
OPERATED BY T. EATON Co.
PETERBOROUGH

Capitol Entertainment

TAKE A CHANCE WEEK

TWO MORE DAYS

MONDAY, TUESDAY, WEDNESDAY

RAMONA

2.30 and 8.00 p.m.

THE FILM SENSATION OF THE YEAR.

Return Engagement.

MISS GERALDINE M. COLLINS will again Sing "RAMONA" at the Evening Performances.

Judge In London Hits Extravagance

LONDON, Oct. 26 (Canadian Press).—Judge Crawford, who has long been known for his outspoken criticisms of modern extravagance, is in receipt of $7,500 a year. He does not own a motor car and says he has no right to do so on the salary he gets. "There is gross extravagance all around nowadays," the judge declared, "and the great bulk of the people who come into court are living beyond their means. As has been said, 'people marry on credit and live on judgment summonses'."

ILLINOIS TO JOIN CANADA

Two Members of Commission Favor Plan in Order To Oust Prehn.

HEADS CALL MEETING.

NEW YORK, Oct. 26.—Dissension among professional boxing organizations affiliated with the National Boxing Association, which has resulted in the secession of the Canadian Boxing Federation and which will probably be followed by the withdrawal of several American States, has taken on a new and ludicrous aspect.

According to word received here the State Athletic Commission of Illinois will follow the deserters next week. A special meeting of the commission has been called and two of the three members of the commission are said to be pledged for a withdrawal.

If the plan goes through, Paul Prehn, chairman of the Illinois Commission, will be placed in a ridiculous position. It was the election of Prehn as president of the N.B.A. at Toronto two weeks ago that precipitated the big row.

Canadians Ignored.

Canadian candidates for office were ignored, and it was charged that Prehn and his supporters had "steam-rollered" the convention.

Prehn's election, it is said, was far from popular with the other two members of the Illinois Commission, Sam Luzzo and Al Mann. Luzzo was an active worker against his candidacy, according to those who are now on the outs with his organization.

Luzzo and Mann hold the balance of power on the Illinois Commission, and they are reported to have decided on an open break with Prehn.

Boxing End Seen.

Advices from Chicago are to the effect that strained relations have existed on the commission ever since the defeat of Governor Small at the primaries. Small appointed the three members of the commission, and it has been understood that a shake-up will be in order when the new political party comes into power.

Prehn has been named as one sure to go. According to one writer well versed in the Illinois situation:

"You can safely term the boxing situation here as shaky because of lack of co-ordination by the commission. My impression is that it will not take much urging to have certain legislators move to kill it."

Meanwhile the secessionists have called a meeting to be held here next week, at which Tom Donohue, former president of the N.B.A., and present commissioner of Connecticut, will preside.

Donohue Is Leader.

Donohue is the leading spirit among the bolters and he will have a lot to say about their future activities. It is said he is in favor of a new organization, which will be affiliated with New York.

In the event the Illinois commission withdraws from the N. B. A., which will amount to a disavowal of Prehn, the Bull Moosers claim it will mean the complete collapse of the organization.

They claim he will be asked to resign the presidency or else all of the loyal States will withdraw.

Miss Margaret Dickson, gold medalist of the Peterborough Kiwanis Music Festival, will sing the test piece of the Special Open Soprano Class, "Loreley," at the concert, Monday night.

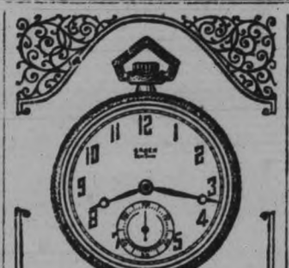

Gruen Semi-Thin, Gold filled case, $25

A watch for the boy

To give a boy a good watch is to awaken his sense of responsibility. His roller skates, his bicycle—these are just boy's things, after all. But a good watch is a symbol of his growing up, a possession of which he will be very proud.

FOR SALE exclusively by C. S. McClelland & Son 391 Water Street

STRONG CARD IN FIRST DIVISION

Much Interest in Arsenal Showing—Glasgow Scene of International Match.

ENGLISH SOCCER.

LONDON, Eng., Oct. 26.—First division soccer in England recently has produced almost weekly a crop of most unexpected results and it would be a bold prophet who can claim to predict what will be the outcome of the matches next Saturday. The strongest set of attractions is on the card since the season opened. In a bunch are the following matches between clubs all well placed in the top half of the averages and all struggling for points: Blackburn Rovers, league leaders at present, and West Ham United; Derby County and Burnley; Everton and Leeds United, and Manchester City and Leicester City. Arsenal, who have begun to buy great players, will be closely watched in their match with Liverpool as the London Club let themselves get left behind in the early games

Should Run To Form.

In the second division the leaders on form should win. Those are as follows: Southampton. Notts County travel to Bristol City, but their task would not appear to be too formidable. Hull City go to Clapton Orient.

League football must take a back seat in Scotland on account of the international match between Scotland and Wales which is being staged at Ibrox Park, Glasgow.

I.O.D.E. SENDING BOOKS TO NORTH

57th Regimental Chapter Will Furnish Set of Canadian History.

DRAW FOR QUILT.

The regular meeting of the 57th Regimental Chapter, I.O.D.E., was held yesterday afternoon in the Armories, the regent, Mrs. R. Cottrell, presiding.

It was decided to send a set of books on Canadian History to one of the isolated schools in Northern Ontario an dalso to furnish school books for a girl scholar in the city.

It was also decided to hold the annual Armistice tea of the Chapter at the Armories, on November 9th. At this tea, the draw will be made for a quilt made and presented to the Chapter by Mrs. M. McNabb.

Mrs. W. L. Sharpe reported on 18 visits made to the hospital during the past month.

At the conclusion of the meeting, tea was served by Mrs. W. G. Hall, Mrs. B.B. Gillespie and Miss L. Belleghem.

THEATRES

AT THE REGENT.

The management of the Regent Theatre, announcing another showing of the big super-picture, "The Hunchback of Notre Dame," which is to begin Monday night, is confident that the new presentation of the gigantic film production will occasion even greater response than was displayed during the first showing in this city, when waiting crowds had to be turned away from some performances for lack of standing room.

The general opinion of the picturization of the great Hugo masterpiece, expressed on all sides after the local premier, left no room to doubt that it was hailed as a film drama that would "live," and repeated presentations have not seemed to dim the alurement of the mammoth movie in the eyes of theatre-goers.

"The 'Hunchback' is not like other films," he said. "It's one of the few pictures ever produced that people wan to see again and again. The book has been a favorite for nearly a century, and the picturization is a classic, too."

THE RING.

NEW YORK, October 26. — More and more suspicion is growing that this young "Tuffy" Griffiths, of Chicago, must be a real good fighter. Another top-notcher turned him down—Jack Delaney.

Probably as a reward for his good judgment, Delaney was matched with Leo Lomski instead. The bout will take place at the Garden some time during December, and the winner will meet Tommy Loughran for the light heavyweight title in January.

Meanwhile, Griffiths will be dropped from the Garden program. He is signed for November 30, but no one will fight him. "Tuffy" must be well named.

Tom McArdle is preparing a brand new card for the November date. He has signed Lou Moscowitz and Al Singer in an eight-rounder as a starter.

LIBERAL WINNER IN BY-ELECTION

Dr. J. T. Waugh Wins Arm River Seat in Saskatchewan House.

REGINA, October 26. — Dr. J. T. Waugh, Liberal, of Imperial, Sask., yesterday was elected to represent the constituency of Arm River in the Provincial Legislature.

In a by-election in that constituency Dr. Waugh defeated Stewart Adrian, Conservative nominee, by a majority of 53 votes. In 1925 the Liberal majority was 308.

The election followed the resignation of Hon. George Scott, who was appointed to a Federal Government post in Saskatchewan.

In the 1925 general election, Dr. Scott was elected by a majority of 308 over Dr. Adrian. The vote then was: Scott 1,799, Adrian 1,491.

The standing of the parties in the House remains unchanged as follows: Liberals 52, Progressives 6, Conservatives 4, Independent 1.

INSURGENT CHIEF KILLED BY TROOPS

Federal Soldiers Attack Band Which Had Just Looted Ranch.

MEXICO CITY, Oct. 26 (Canadian Press).—Roberto Lopez, insurgent chieftain, and fifteen of his followers were stated in a despatch to-day from Acquas Calientes to have been slain by Federal troops after they had looted and set fire to La Punta ranch.

O.R.F.U. BULLETIN

President John DeGruchy, of the O.R.F.U., has appointed the following officials to act in the various series of the union on Saturday. All officials are requested to confirm the appointments with the secretary by wire or 'phone Howard 4866, Toronto:

Senior.

Saturday, October 27—

Hamilton at Camp Borden. Referee, Aleck Sinclair; umpire, Sweeney Davis.

Sarnia Imperials at Kitchener. Referee, Harold Bailey; umpire, Ross Craig.

Intermediate.

Niagara Falls at London. Referee, Bert Harper; umpire, Laurie Wallace.

Guelph at Oshawa. Referee, Bob Armstrong; umpire, Ab Chilcott.

Wallaceburg at Sarnia. Local officials.

Chatham at Petrolia. Local officials.

Junior.

Hamilton Victorias at Argonauts. Referee, Toots Lalonde; umpire, Eddie McLean.

Galt at Brantford. Referee, Billy Mallet; umpire, Gus Ryder.

xHamilton Phantoms at Kitchener. Referee, Jerry Goodman; umpire, Jack Armstrong.

xThe above game must be under way at 1 p.m. sharp in order to allow the senior game to start at 2.30. Players and officials please note.

Regent Theatre

TAKE-A-CHANCE AND COME

You'll laugh till your sides ache. You'll roar till the seats shake. Don't miss this one, and don't forget the surprises.

The Regent Seven-Piece Orchestra Has Something New to Offer

MONDAY, TUESDAY, WEDNESDAY

The Greatest Screen Attraction of the Age!

THE HUNCHBACK OF NOTRE DAME

Starring the Inimitable

LON CHANEY

In His Great Role — Beyond All Question

Stratford at Woodstock. Local officials.

Interscholastic.

Friday, October 26:

Delta Collegiate at Central Collegiate. Local officials.

Saturday, October 27:

Oshawa at Lindsay. Local officials.

Peterborough at Cobourg. Local officials.

Belleville at Albert College. Local officials.

Deseronto at Picton. Local officials.

SOCCER NOTES.

The Canadian General soccer team travel to Deloro on Saturday afternoon to play the team of that locality. The city team expects to have their regular eleven for this game. After the ninety minute tussle the winner will be presented with a cup that the Canadian General are taking down.

Two new teams will play on Monday afternoon at King Edward Park ice the Alex. Kay trophy which is emblematic of the Public School Championship. King George were the winners in section "A" and King Edward winners of section "B". The public are requested to attend this game and see the boys play the scientific code. Last year a large number of spectators witnessed the Prince of Wales school win the championship.

John Anderson, gold medalist in the Pobust Tenor Class, at the Kiwanis Music Festival, will sing the test piece, "The Minstrel Boy," at the concert, Monday night.

Canadian Pacific Sailings TO EUROPE

Biggest Ships From Montreal

To Cherbourg-Southampton

Oct. 24 Nov. 21 ..... Montrose
Oct. 31 ..... Empress of Scotland
Nov. 10 ..... Melita

To Glasgow-Belfast.

Nov. 2 .....Duchess of Bedford
Nov. 9 .....Montclare
Nov. 16 .....Duchess of Atholl
Nov. 23 .....Montcalm
Nov. 28 .....Minnedosa

To Liverpool

Nov. 2 .....Duchess of Bedford
Nov. 9 .....Montclare
Nov. 16 .....Duchess of Atholl
Nov. 23 .....Montcalm
Nov. 28 .....Minnedosa

To Antwerp

Nov. 21 .....Montrose

To Hamburg

Nov 10 .....Melita

The Empresses, Montroyal, Montnairn and Minnedosa Nov. 28th sail from Quebec, and all other steamships sail from Montreal.

Apply Local Agents or J. H. MACKAY, General Agent, C.P.R. Bldg., Toronto.

WORLD'S GREATEST TRAVEL SYSTEM

Railway Time-Tables

CANADIAN PACIFIC RAILWAY (Corrected to date.)

Going East—

8.10 p.m.—Indian River, Norwood, Havelock and Tweed. Daily except Sunday.

11.59 a.m.—Havelock, Tweed, Kingston, Smiths Falls, Ottawa, Montreal, Quebec, Boston and New York. On Sunday to Havelock only

12.36 a.m.—Havelock, Tweed, Kingston, Perth, Ottawa, Smiths Falls, Montreal, St. John, Boston and New York. Daily except Saturday. Sleepers Montreal and Ottawa.

1.50 a.m.—Havelock, Tweed, Perth, Smiths Falls and Ottawa. Daily.

Going West—

4.55 a.m.—Myrtle, Toronto, Guelph, Goderich, Hamilton, Galt, Woodstock, St. Thomas, London, Chatham, Detroit, Chicago and New York. Daily.

5.50 a.m.—North Toronto, Agincourt, Owen Sound, Orangeville, Feversham and Brampton. Daily except Sunday.

7.35 a.m.—Toronto, Hamilton, Brantford, Buffalo, New York, Galt, Woodstock, London, Chatham, Detroit and intermediate points. Daily except Sunday.

7.60 a.m.—Bethany, Lindsay, Orillia, Port McNicoll, Midland, and intermediate points. Daily except Sunday.

3.30 p.m.—Toronto, Hamilton, Buffalo, Rochester, Boston, Woodstock, London, Windsor, Detroit, Chicago and intermediate points between Peterboro and Toronto. Makes connection with the Trans-Canada Limited for Winnipeg and Vancouver. Daily.

6.30 p.m.—Lindsay, Toronto and intermediate points. Daily except Sunday.

CANADIAN NATIONAL RAILWAY TIMETABLE

(Corrected to date)

Train No. 96—7.15 a.m., for Port Hope, Oshawa, Toronto and makes connection for points on main line east.

Train No. 98—8.20 a.m., for Lindsay, Blackwater, Orillia, Midland, North Bay and Toronto.

Train No. 271—8.30 a.m., for Lakefield.

Train No. 92—8.35 a.m., for Hastings, Campbellford, Belleville and connecting with the "International Limited" for Kingston, Brockville, Montreal, Halifax, Portland, Boston and New York.

Train No. 93—12 noon, for Port Hope, Oshawa, Toronto, Guelph, London, Chicago, Hamilton, Buffalo, New York and Philadelphia.

Train No. 100—12.15 p.m., for Keene, Hastings, Campbellford, Belleville, connecting with the "Inter City Limited" for Ottawa, Montreal, Quebec and Halifax.

Train No. 272—12.10 p.m. for Lakefield.

Train No. 95—5.15 p.m., for Lindsay, Orillia, Midland, Toronto, making connection with the "Confederation" for Sudbury, Winnipeg and Pacific Coast points.

Train No. 99—8.05 p.m., for Lindsay (Saturday only).

Train No. 94—8.59 p.m., for Port Hope, Kingston, Montreal, Quebec, Halifax, Boston, New York, and carries through sleeper Peterborough to Montreal.

BREWER MOTOR SALES FOR BETTER USED CARS

Hudson Coach
Essex Sedan
Essex Coach
Chevrolet Coupe
Ford Coupe
Hupmobile Coupe
Ford Touring
McLaughlin Master Six Sedan
McLaughlin Four Sedan
Reo Touring
Studebaker Touring

No Reasonable Offer Refused.

EASY TERMS.

BREWER MOTOR SALES
131-135 Brock St. - Phone 192
Open Evenings.

Selling Out All Men's Clothing

PRICED SO LOW, THESE LINES WILL BE SURE TO GO LIVELY—WE NEED THE ROOM

Men's Salt and Pepper Flannel Shirts. Sizes 14½ to 17. Reg. $1.25. Saturday Special 85c

Men's Fleece-lined Drawers and Shirts. Sizes 36-44. Reg. $1.00. Special Price 69c

Men's Work Drawers and Shirts. Sizes 36 to 44. Reg. $1.50 Special Price $1.00

Men's Wool Sox, in Grey ... Regular 39c. Special Price 25c

Men's White Wool Sox .... Regular 75c. Special Price 49c

Boys' Sweaters. Sizes 24 to 34, in Wool. Regular $2.00 ..... Special Price $1.00

Boys' strong Bloomer Pants. Sizes 24 to 34. Regular $2.00 ... Special Price $1.25

Boys' Long Pants, all shades. Sizes 24 to 34. Regular $2.25 .. Special Price $1.75

Boys' Windbreakers, in all shades. Sizes 28 to 34. Regular $3.00. Special Price $1.75

Men's Overcoats, in different shades, in very new styles. Reg. $25.00. Special Price ... $12.50

Boys' Overcoats. Sizes 31-34. Regular $8.00 ..... Special Price $4.98

Men's Heavy Lined Smocks, in Black only. Sizes 36 to 44. Regular $4.00. Special Price $2.98

We have a large stock of Ladies' and Children's Coats, Hats, and Dresses, etc. It will pay you to inspect them. Our Ladies' Coats ..... run from ..... $4.98 Up

M. ABRAMSON

289 GEORGE STREET DON'T MISS THE PLACE

PARTY DRESSES

Just in time, when particularly needed—new arrivals in Party Dresses:

GEORGETTE SATIN, with Lace, Taffeta, Velvet and Metallic. Worth double what we ask. Lovely new styles, in various shades and sizes.

Special for Saturday,

$8.98 to $13.98

P. BLACK

Two Economical Stores, COR. GEORGE AND KING STREETS.

Invitation To Routley's

We have the pleasure of inviting the people of Peterborough to an early inspection of our handsome display of newest creations in

Imported China Dinner Sets, Etc.

embracing a rare collection of the very Newest Artistic Designs and Patterns, decidedly distinctive and New in High-Class Decorations, together with a presentation of outstanding values in 1929 patterns of

Handsome Wall Papers

so appropriate for indoor Christmas Decorating, and more elegant and artistic than anything heretofore shown in this city, ranging in a variety of prices from 5 cents per roll to $2.50 per roll.

We would appreciate an early call for inspection.

Routley's

341 George Street

MEDICAL.

DR. BUCHANAN, F.R.C.S., Edinburgh M.R.C.S. Eng., L.R.C.P., London. Eye, Ear, Nose and Throat Specialist. Hours, 9-11, 2-4 p.m., and 7-8 p.m. Phone 619. Office, corner Water and Murray streets.

DR. C. C. CRAGG, Eye Ear, Nose and Throat. Office, Clinic Building corner Charlotte and Reid. Phone office 2000, house 1018.

DR. W. S. FITZPATRICK—Physician and Surgeon, 240 Hunter Street West, Graduate of Babies' Hospital, New York City. Specialist in Diseases of Infants and Children. Office Hours: 2-4, 7-8 p.m. 'Phone 2219. 7Sd-145-3299

BARRISTERS AND SOLICITORS.

EMMETT F. SHEEHY—Barrister and Solicitor, Bank of Commerce Building, corner Hunter and Water streets, Peterborough. Money to Loan. 'Phones: Office 2165, Residence 1307. 1yr-June2.29

J. A. O'BRIEN—Barrister, Solicitor, &c. Money to Loan. 395 George street, Peterborough. 'Phones 689 and 2543. 26d-114-1174

GORDON & ELLIOTT—Barristers, Solicitors, Notaries. Money to loan on easy terms. Special attention to Patents and Trade Marks. Phone 219. Hon. G. N. Gordon, K.C., Alex L. Elliott.

J. R. CORKERY, Barrister, Solicitor, Notary Public. Office, Ground Floor, 414 Water St., Peterborough. Five doors North of Hunter street. Money ot loan at current rates on easy terms.

S. T. MEDD—Barrister, Solicitor, Notary. Office over the Dominion Bank, corner of George and Simcoe streets. Telephone No. 22. Private funds to loan at current rate upon easy terms.

H. R. HALL—Barrister, Solicitor, etc. Peterborough, Ont. Office, corner of Hunter and Water streets, over the Canadian Bank of Commerce. Trust Funds to loan on easy terms of payment.

JAMES FORDYCE STRICKLAND—Barrister, Solicitor, Notary Public, Peterborough. Phone 191. Money to loan. 376 Water street.

WILFRID F. HUYCKE—Barrister, Solicitor, Notary Public, 395 Water street. Telephone 239.

PECK, KERR & McELDERRY—Barristers, Solicitors and Notaries. Office, Water street, Peterborough. Money to loan at the lowest current rates of interest. Telephone 1950. E. A. Peck, F. D. Kerr, K.C., V. J. McElderry.

VETERINARY.

DR. W. F. McELROY, Vet. Sur. Office and Residence, 290 Charlotte Street. Charibond Building, Peterborough. 'Phone 1623.

SURVEYOR.

SMITH & SMITH—Land Surveyors and Engineers. Offices: 322½ George Street. 'Phone 648. Lindsay 'Phones, 593, 242.

F. T. WEBSTER, Ontario Land Surveyor, Registered Professional Engineer, formerly of Ottawa. Phone 2540.

TILLIE THE TOILER — By Russ Westover

BRINGING UP FATHER — By George McManus

OLIVER'S ADVENTURES — By Gus Mager

BOBO BAXTER — By Rube Goldberg

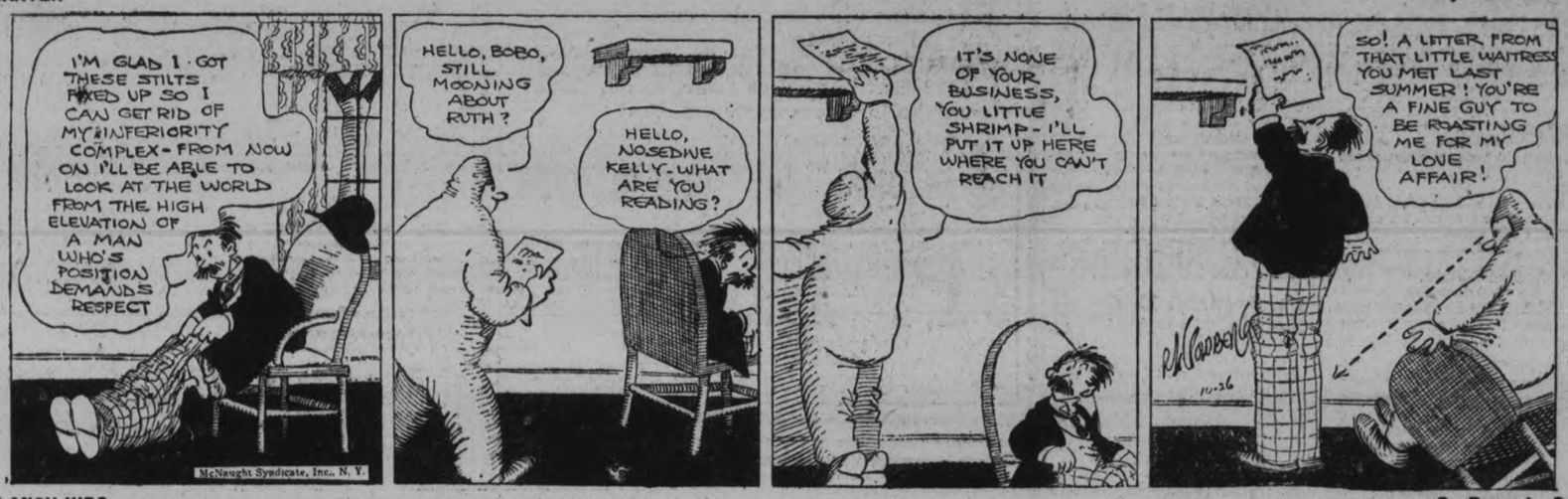

THE CLANCY KIDS — By Percy L. Crosby

IN THE ROUGH — Poor Caddieing. — By Howard Freeman

F. McLAUGHLIN IS SENIOR CHAMPION

B. Hagerman Wins the Junior Title in Havelock C. S. Athletic Events.

(Examiner Correspondence.)

HAVELOCK, Ont. 25.—The following are the results for the Continuation School Field Day. Owing to the excessive rain it took nearly all of last week to complete the program of events.

Senior Boys' Championship: F. McLaughlin.

Runner-up: J. Bedford.

Junior Boys' Championship: B. Hagerman.

Runner-up: N. Chiles.

Senior Girls' Championship: A. Hagerman.

Runner-up: J. Sampson.

Junior Girls' Championship: R. Hagerman.

Runner-up: M. Davies.

Boys' Events.

Senior Boys.

1. Standing Broad Jump: F. McLaughlin, 7 ft. 9½ ins.; J. Bedford, 7 ft. 9 ins.; G. Seeney, 7 ft. 3 ins.

2. Running Broad Jump: F. McLaughlin, 16 ft. 2 in.; G. Seeney, 13 ft. 4 ins.; J. Bedford, 13 ft. 2 ins.

3. Standing Hop, Step and Jump: J. Bedford, 24 ft. 6 ins.; F. McLaughlin, 24 ft. V. Wright, 21 ft. 10 ins.

4. Running Hop, Step and Jump: F. McLaughlin, 34 ft.; J. Bedford, 28 ft. 8 ins.; G. Seeney, 27 ft. 8 ins.

5. Successive Jumps: F. McLaughlin, 24 ft. 2 ins.; J. Bedford, 23 ft. 9 ins.; F. McKenzie, 20 ft. 6 ins.

6. Standing High Jump: F. McLaughlin, 3 ft. 9 ins.; B. Peters, 3 ft. 6 ins.; M. Bullied, 3 ft. 4 ins.

7. Running High Jump: V. Wright, 4 ft. 2½ ins.; J. Bedford, 4 ft. 1½ ins.; F. McKenzie, 4 ft. 1 in.

8. Pole Vault: F. McLaughlin, 7 ft. 6 ins.; B. Peters, 6 ft. 7 ins.; V. Wright, 6 ft. 1 in.

9. Shot Put: B. Peters, 36 ft. 9 ins.; F. McLaughlin, 32 ft. 9 ins.; M. Bullied, 32 ft. 3 ins.

10. 100 yards Dash: F. McLaughlin, B. Peters, J. Bedford.

11. 220 yards Dash: F. McLaughlin, G. Seeney, B. Peters.

12. 110 yards Walk: J. Bedford, F. McLaughlin, G. Seeney.

13. Half Mile Run: F. McLaughlin, G. Seeney, B. Peters.

Junior Boys—

1. Standing, Broad Jump: B. Hagerman, 6 ft. 5 ins.; N. Chiles, 6 ft. 5 ins.; A. Thompson, 6 ft. 3 ins.

2. Running Broad Jump: B. Hagerman, 12 ft.; N. Chiles, 11 ft. 11 ins.; M. Hawley, 11 ft. 11 ins.

3. Standing Hop, Step and Jump: N. Chiles, 18 ft. 11½ ins.; F. Rutherford, 18 ft. 8 ins.; C. Wight, 18 ft. 1 in.

4. Running Hop, Step and Jump: N. Chiles, 25 ft.; B. Hagerman, 24 ft. 6 ins.; A. Thompson, 24 ft.

5. Three Successive Jumps: N. Chiles, 18 ft. 7 ins.; F. Rutherford, 18 ft. 2 ins.; C. Wight, 17 ft. 11 ins.

6. Running High Jump: N. Chiles, 4 ft.; B. Hagerman, 3 ft. 11 ins.; W. Post, 3 ft. 7½ ins.

7. Standing High Jump: F. Rutherford, 2 ft. 10 ins.; B. Hagerman, 2 ft. 8 ins.; N. Chiles, 2 ft. 8 ins.

8. Pole Vault: B. Hagerman, 5 ft. 6 ins.; N. Chiles, 5 ft. 4 ins.; C. Wight, 5 ft. 2 ins.

9. Shot Put: B. Hagerman, 21 ft. 11 ins.; A. Buchanan, 21 ft. 6¼ ins.; N. Chiles, 21 ft. 5 ins.

10. 110 yards Walk: B. Hagerman, N. Chiles, W. Post.

11. 75 yards Dash: C. Wight, B. Hagerman, N. Chiles.

12. 100 yards Dash: F. Rutherford, C. Wight, N. Chiles.

Senior Girls' Events.

1. Standing Broad Jump: A. Hagerman, 6 ft. 4 ins.; B. Fennell, 6 ft. 3 ins.; J. Sampson, 6 ft. 1 in.

2. Running Broad Jump: A. Hagerman, 11 ft. 6 ins.; J. Sampson, 10 ft. 6 ins.; A. Clarke, 9 ft. 4 ins.

3. Standing Hop, Step and Jump: J. Sampson, 17 ft. 11 ins.; A. Hagerman, 17 ft. 8 ins.; A. Clarke, 16 ft. 2 ins.

4. Running Hop, Step and Jump: J. Sampson, 23 ft. 6½ ins.; A. Hagerman, 23 ft. 6 ins.; B. Fennell, 19 ft. ½ in.

5. Three Successive Jumps: A. Hagerman, 17 ft. 1 in.; J. Sampson, 16 ft. 8½ ins.; B. Fennell, 16 ft. 4½ ins.

6. Standing High Jump: A. Hagerman, 2 ft. 8½ ins.; J. Sampson, 2 ft. 8 ins.; B. Fennell, 2 ft. 7 ins.

7. Running High Jump: J. Sampson, 3 ft. 8 ins.; A. Hagerman, 3 ft. 7 ins.; E. Sanderson, 3 ft. 1 in.

8. Shot Put: A. Hagerman, 22 ft. 9 ins. A. Clarke, 19 ft. 5 ins.; B. Roberts, 13 ft. 10 ins.

9. 100 yards Dash: A. Hagerman, A. Clarke, J. Sampson.

10. 220 yards dash: A. Hagerman, A. Clarke, B. Fennell.

110 yards Walk: A. Clarke, J. Sampson.

Junior Girls—

1. Standing Broad Jump: M. Davies, 6 ft. 10 ins.; L. Plunkett, 6 ft. 3 ins.; R. Hagerman, 6 ft. 3 ins.

2. Running Broad Jump: R. Hagerman, 10 ft. 8 ins.; M. Davies, 10 ft. 2½ ins.; M. Seeney, 10 ft.

3. Standing Hop, Step and Jump: R. Hagerman, 17 ft. 4 ins.; M. Davies, 16 ft. 10 ins.; M. Bedford, 16 ft. 8 ins.

4. Running Hop, Step and Jump: R. Hagerman, 21 ft. 11 ins.; M. Davies, 20 ft. 6 ins.; M. Roche, 18 ft. 7 ins.

Three Successive Jumps, M. Seeney, 16 ft. 1½ ins.; R. Hagerman, 16 ft.; M. Bedford, 15 ft. 11 ins.

6. Standing High Jump: L. Plunkett, 2 ft. 5 ins.; M. Seeney, 2 ft. 4 ins.; I. Matheson, 2 ft. 2 ins.

7. Running High Jump: M. Davies, 3 ft. 6 ins.; M. Roche, 3 ft. 5 ins.; R. Hagerman, 3 ft. 2½ ins.

8. Pole Vault: Ruth Hagerman, 4 ft. 2 ins.

9. Shot Put: M. Bedford, 15 ft. 11 ins. R. Hagerman, 13 ft. 9 ins.; E. Scully, 12 ft. 7 ins.

100 yards Dash: M. Davies, E. Scully, R. Hagerman.

11. 75 yards Dash: M. Davies, R. Hagerman, E. Scully.

12. 110 yards Walk: R. Hagerman, M. Seeney, M. Bedford.

The streams and lakes of Florida occupy approximately two million acres or approximately one-fifteenth of the state's area.

OLD Records worth Money

Take four old records to Your Brunswick Dealer and, under our new plan, get these four new

Brunswick RECORDS

On Sale To-day

4001 "There'll Be Some Changes Made"
"I've Found a New Baby"
Fox Trots—Chicago Rhythm Kings with Vocal Chorus by Red MacKenzie

3998 "EVERY TUB"
"Show Boat Shuffle"
King Oliver and his Dixie Syncopators

4009 "TAKE IT EASY"
"Black Beauty"
Fox Trots by the Washingtonians

3997 "JOE TURNER BLUES"
"When Erastus Plays His Old Kazoo"
Fox Trots by Johnny Dodd's Black Bottom Stompers

2 Good Selections on Every BRUNSWICK Record — New Release Every Thursday

Let your Brunswick Dealer demonstrate the new BRUNSWICK LIGHT-SOCKET RADIO that is built to the high MUSICAL standards of the PANATROPE.

Exclusive Brunswick Record Dealers

J. M. Greene Music Co.
CHARLOTTE STREET

Long years ago, when bustles were all the vogue, and men boasted of their "coach and four" the sons of little old New York were famous for their comfort and good cheer. The Victoria, today, is proud to follow that same tradition of true hospitality.

THERE'S a FAMOUS *Tradition* BEHIND the NEW VICTORIA!

It's a smart hotel, *of course*—you're proud to say, "I stopped at the Victoria!" It's convenient, *certainly*—you're in the very heart of the theatrical and business and shopping districts! But above everything else, you'll remember your stay at the Victoria for its old-fashioned courtesy, its warm hospitality!

NOW OPEN

Rooms with Bath, Shower, Sunlight, Running Ice Water, Servidor $3.00 a day.

Single Rooms, $3.00, $3.50, $4.00.
Double Rooms for two persons—$4.50, $5.00, with twin beds $6.00.

R. McCrimmon, *Res. Manager*

HOTEL VICTORIA
7th Ave. at 51st St., New York City

MAKING GOOD

A Little CLASSIFIED AD will place your message before thousands of thrifty people with money to spend

'PHONE 1600

We Will Send For Your Copy.
RATES IF CHARGED
1c per Word or Figure Each Insertion
RATES IF PREPAID
1½c per Word or Figure Each Insertion.

a For Sale—General

CONGOLEUM RUG, 9' x 12'; QUEBEC Heater, medium size; Oak Dining-room Suite, White Bedroom Suite. 'Phone 1642M. 3d-101-3397A

WATERED MINK FUR COAT, WITH beaver trimmings. 584 Water Street. 3d-101-2744A

BROWN AND WHITE FERRETS, $2.50 each; suitable for hunting. 'Phone 2263M. 3d-101-3441A

TWO MILK WAGONS, TWO SETS Milk Sleighs, Two Delivery Harness, Cans, Cases, and other equipment cheap for quick sale. Address 9 Thomas Street, Kingston, Ont. 2d-100-3869A

PACKING BOXES, CRATES FILLED with Straw, also Large Hogsheads, at Routley's, 314 George Street. 3d-99-3438A

MANURE, WELL ROTTED, DELIVered, 'Phone 2233J. 3d-101-3437A

HEATER, LIKE NEW, $9; CADILLAC Carpet Sweeper, $5. 432 Roger. 'Phone 2872J. 3d-101-3390A

ONE ENTERPRISE HOT BLAST Heater, 1 Wicker Baby Carriage, 1 Sideboard, all in fine condition, at low prices. Apply 16 Maria Street, East City. 2d-100-3405A

AUTO-KNITTER, NEARLY NEW; Light Set Double Driving Harness, a Dozen Apple Barrels. 'Phone 734W. 3d-101-3429A

BARGAIN — OHIO VACUUM CLEANer, with attachments; very good condition. 'Phone 1902J. 3d-101-3432A

MEDIUM SIZED GROCER'S REFRIgerator, in A1 shape. Fitzpatrick & Geraghty. 3d-101-3406A

SINGLE BEDSTEAD, COMPLETE, 535 Albert Street. 3d-100-3399A

MIXED SLABS, $2.75 PER LOAD. Apply A. Deal, 'phone 1930W. 6d-103-3408A

KIDDIE BIKE, DOLL'S WICKER Carriage, Kroehler Divanette, all in A1 condition. 495 Aylmer Street. 3d-100-3400A

ONE RIFLE, 38.55; ONE GOOD range, wood and coal. 3d-100-3389A

HEINTZMAN UPRIGHT PIANO, good condition; cheap for cash. Apply 835 Water. 3d-100-3391A

MEDIUM SIZED HEATER, WITH Feeder. Apply 585 Sherbrooke. 3d-99-3344A

GENTLEMAN'S FUR-LINED COAT. 'Phone 1190J. 3d-101-3455A

SPLENDID TONE MANDOLIN, BOOT and Skates, No. 5. 'Phone 615. 3d-101-3416A

CHINCHILLA RABBITS. 'PHONE 1681M. 3d-99-3361A

COSY FLEECED SLEEPING SUITS, 98c. Record Store, corner Smith and Reid. 3d-99-3362A

ROYAL QUEBEC HEATER CHEAP. Apply 215 Barnardo Avenue. 3d-99-3363A

GENTLEMAN'S FUR-LINED COAT. Apply 537 Homewood Avenue. 6d-100-3391A

HEAVY MAPLE SLABS, CHOICE Mixed Wood, 80% Hardwood; also Coal or OTO Coke. Thompson's, 'phone 2260. 10d-99-3112A

ALL KINDS CAR PARTS. GEORGE Martin, Monaghan Road. 'Phone 3170. 78d-155-2634A

MIXED WOOD, CUT SHORT, $8.00 per Cord delivered. 'Phone 5 r 4, Warsaw. Richard Tedford. Call at our expense. 26d-106-2723A

DRY WOOD, $2.50 AND $3.50 PER Load. 'Phone 650. Purdy Lumber Co., Ltd. 26d-99-3409A

TWO LADIES' COATS, BROWN AND Black. Size 38. 356 Stewart. 3d-99-3416A

RUG 3 x 3, IN GOOD CONDITION, $8.00. 466 Patterson Street. 'Phone 1341W. 3d-100-3421A

LARGE SIZED JEWEL QUEBEC Heater, Grates, first-class condition, cheap. 261 Perry Street. 3d-100-3419A

b For Rent—Houses and Apartments

SMALL HEATED PARTLY FURnished Apartment, Garage. 3434, Examiner. 3d-101-3434B

MODERN HOUSE, CENTRAL. APPLY 515 Reid. 3d-100-3412B

SEVEN-ROOM HOUSE, ON HIGHway. 'Phone 2665M. 3d-100-3411B

FIVE-ROOMED MODERN FLAT, partly heated; residential; adults. 'Phone 754J. 3d-101-3464B

b For Rent—Houses and Apartments

COMPLETE, MODERN 5-ROOMED Apartment, bathroom; central. 'Phone 2063. 6d-99-3355B

SIX-ROOMED HOUSE, 249 PARK, conveniences. Twenty Dollars; immediate possession. 'Phone 1935M.

FIVE-ROOM HOUSE, EAST CITY, partly modern. Apply 479 Roger Street. 3d-101-3482B

TO RENT — HEATED FLAT, FURnished or Unfurnished; suitable for Couple. Apply 249 Perry. 2d-100-3443B

HOUSE, NEAR CANADIAN GENeral. Telephone Miss Morton, 30 Lundy's Lane. 3d-100-3402B

EXCLUSIVE FURNISHED APARTment, steam heated; party leaving Town. Call 613. 3d-99-3386B

SMALL, WARM HOUSE, CHEAP. Apply 153 Maria. 3d-99-3384B

SEVEN-ROOM BRICK HOUSE, Stable, Half-Acre of Land, electric lighted, Cameron Street and Monaghan Road, near Crawford's Grove. 'Phone 414 after 6 p.m. to Friday Noon 7 a.m. to 6 p.m. 3d-99-3356B

c For Rent—General

GARAGE. APPLY 31' BOSWELL Avenue. 'Phone 1294M. 3d-100-3418C

FURNISHED ROOM, EVERY CONvenience. Nova Scotia Apartments, Apt. A. 'Phone 1824. 3d-101-3459C

FANCY DRESS COSTUMES, GENtleman's Dress Suit. 'Phone 612. 3d-101-3160C

FEW SEPARATE GARAGES, ALSO Two Small Houses, central. See or 'phone owner, J. J. McBain. 7d-105-3110C

WARM, FURNISHED ROOM, ALSO Garage, 204 Brock. 3d-100-3406C

TWO OUTSIDE OFFICES IN BANK of Toronto building; heated. Apply Bank of Toronto. dtf-1529C

TWO UNFURNISHED ROOMS. APply 426 Water Street. 3d-99-3358C

THREE UNFURNISHED ROOMS, ON bathroom floor. 'Phone 2263J. 3d-99-3368C

BRICK GARAGE, APPLY 416 STEWart Street. 3d-99-3369C

d Real Estate

FARM FOR RENT—100 ACRES, TWO miles from Peterborough, suitable for agriculture or dairy; good building. Apply Frank Crowley, R.R. 6. 3d-100-3837D

FOR SALE — BUILDING LOT, 50 x 150, near Normal; $200; $25.00 down and $8.00 month. Write Box 3453, Examiner. 3d-101-3453D

FOR SALE OR RENT — EXCELlent Dairy Farm, 227 Acres. Write for description to Wellington Zufelt, R. R. No. 2, Warkworth, Ont. 6d-101-3334D

DANDY! NEW BUNGALOW, 6 Rooms, modern; price is right; very central. Apply 421 George Street. 7d-99-3235D

DANDY 6-ROOMED BUNGALOW TO Rent, West side, hardwood floors, fireplace, sun-room, laundry tubs; possession November 1st. Apply to H. J. McCannan, 'phone 46 or 772. 3d-26,27,31-3430D

12-ROOM BRICK HOUSE, ALL CONveniences, ¾ Acres of Land, in Peterborough; ideal for market garden or raising chickens; cheap for cash. Write Box 3350, Examiner. 2d-130-3350D

A NICE HOMEY HOME, 300 ELIAS Avenue, East side; also 309 Elias Avenue, West Side; modern conveniences. Will be sold on very easy terms of payment. For particulars, apply to The Review Agency, 164 Hunter Street. 26d-107-3561D

FIVE BRICK HOUSES, TWO IN THE North-end and 3 in the South-end; all modern. Apply 308 Burnham Street. 'Phone 1158J. 4d-100-3381D

e Summer Cottages

LARGE FURNISHED ROOM, WITH or Without Board, in private home; conveniences; handy to business section and C.G.E. Apply 237 George Street. 3d-101-3457F

LARGE FRONT ROOM, BOARD IF desired. 'Phone 2821. 3d-101-3458F

f Boarders Wanted

ROOM AND BOARD WITH PRIVATE family; every convenience. Apply Box 3349, Examiner. 3d-99-3349F

BOARD AND ROOM FOR LADY OR Gentleman. 'Phone 1213J. 6d-102-3109F

GENTLEMEN BOARDERS; CENtral. 356 Stewart. 3d-100-3415F

g Help Wanted—Male

FIRST-CLASS CARPENTER. APPLY J. B. Brown, 307 Pearl Avenue. 'Phone 1938W. 3d-101-3452G

TWO LIGHT HOUSEKEEPING Rooms; no children. 219 Charlotte Street. 3d-101-3445C

AN UNUSUAL OPPORTUNITY

$35-$50 CAN BE EARNED WEEKLY in spare time selling well-known line Personal Christmas Cards. Scores of Stenographers, Accountants, Clerks, etc., exceeded this last season. Beautiful new samples free. Master Kraft Co., Limited, Toronto. Representatives Wanted Small Towns also. 14d-1,3,5,8,10,12,15,17,19,22,24,26,29,31-3421G

h Help Wanted—Female

WANTED — EXPERIENCED GENeral. Telephone 2213. 3d-100-3404H

YOUNG GIRL TO ASSIST WITH Housework. 'Phone 3220. 3d-101-3463H

BOY OR GIRL WANTED FOR DISHwashing. Apply 331 George Street. 3d-100-3407H

EXPERIENCED FUR FINISHERS Wanted. Apply Wm. Lech & Sons, Ltd., 412 George Street. 3d-101-3427H

WANTED — HOUSEKEEPER, ELderly Woman preferred. Apply Box 3395, Examiner. 3d-99-3395H

HILL, WEDDELL & HILLS
GENERAL INSURANCE
All Branches Represented

124 HUNTER STREET W. PHONE 14

Business entrusted to this old established office will receive expert and careful attention.

Established 1883.

FINANCIAL NEWS

To-day's Quotations

Closing Figures on Principal Active Stocks

Mines—Grain—New York—Canadian

NEW YORK STOCKS.

Quotations over Stobie-Forlong Co. Wire)

(2.30 p.m. quotations)

	High	Low	Last
American Can.	110⅝	108½	109½
Smelters.	272	269½	270½
Chrysler	134	125	125
Fleischmann	85⅝	83½	83⅝
General Motors	221⅜	216	216
Hudson Motor	83⅜	82⅝	83
Inter. Nickel	178¼	177	177⅜
Mariand Oil	44¼	43¼	43¾
Sears Roebuck	157⅞	157⅝	157⅞
U. S. Steel.	163½	162½	163¼
Yellow Cab	38⅜	37½	38
Beth Steel.	67	66¼	66⅞
Gen. Elect.	172	170	171⅛
Int. Comb.	69⅝	69	69
Postum	68⅛	67⅝	68⅛
Radio	230½	227¼	230
Studebaker.	79⅛	79½	79½
Packard	96⅝	95¼	96⅝
Kennecott	121¼	120½	120⅝
Anaconda	89⅛	88⅜	88½
Briggs	53½	51	52⅜
Woolworth	201¼	200¼	201

WINNIPEG WHEAT

	High	Low	Last
Dec.	.....	...	117⅞
May.	.....	...	113⅜
Oct.	.....	...	117⅞

CHICAGO WHEAT

	High	Low	Last
Dec.	114½	113¾	114⅛
Mar.	119⅜	118⅜	119⅛
May.	122¼	120½	120⅞

CHICAGO RYE

	High	Low	Last
Dec.	101½	100¼	100⅝
Mar.	103⅝	102½	103⅛
May.	106¼	106¼	105⅝

CHICAGO CORN.

	High	Low	Last
Dec.	81⅜	80¾	81⅛
Mar.	83⅛	82⅝	82⅞
May.	85⅝	85	85⅝

CHICAGO OATS.

	High	Low	Last
Dec.	43¼	42⅞	43⅜
Mar.	44	43¾	43⅞
May.	44⅞	44½	44½

TORONTO STOCKS

(Quotations supplied by Cassels, Biggar, Turner and Crawford, Peterborough)

	High	Low	Last
Abitibi	42⅛	42½	42½
Bell Telephone	165	165	165
Brazilian	70	69¾	70
Brit. Amer. Oil.	48	46¾	48
Brompton	39	39	39
Building Prod.	36	36	36
Burt, F. N.	79	79	79
Canada Cement	27¼	27¼	27¼
Canada Dry	78	77¾	78
Canada Malting	36½	35½	36½
Can. Canners.	20½	20½	20½
Can. Ind. Al.	41½	40½	41½
C. P. R.	218⅝	218	218⅝
Carlings.	36½	34½	34½
City Dairy.	62½	62½	62½
Con. Food Prod.	8½	8½	8½
Con. Smelters.	290	290	290
Dis.—Seagrams	21	20	21
Hiram Walker.	80½	78½	80¼
Int. Nickel	178	174¼	178
Int. Petroleum	46½	44½	44½
Int. Utilities "B"	13¾	13¾	13¾
Imperial Oil	83	82½	82¾
Laura Secord	49½	48½	49¼
Loblaws.	86	86	86
Massey-Harris.	53½	52½	52¾
McColl-Fron.	35	33¼	33¾
North. Bakeries	45¼	45	45
Page-Hersey	116½	116	116
Shredded Wheat	66	66	66
Stand. Paving.	32	32	32
Ser. Stations.	55½	54½	55½

MINING STOCKS

(Quotations over F. G. Oke & Co. Wire).

	High	Low	Last
Abana	385	375	380
Amity	31	30	30
Aconda	16	18½	18½
Ajax Oil	51	40	51
Amulet	316	295	310
Ankerite	25c	..	..
Apex	3½	..	..
Area	20	19½	20
Argonaut	4	3	4
Arno	20	19	19
Baldwin	2	..	..
Barry Hollinger	39	37	39
Bathurst Mines	19	..	..
Beaver	66b	..	..
Bedford	38	..	..
Bidgood	46½	46	46½
Buckingham	8½	7½	8
Capital Rouyn	20	19	19½
Capital Silver	9b	..	..
Castle Trethewey	37	..	..
Cent. Manitoba	92	91	92
Chaput Hughes	8½	7	7
Colum. Kirkland	2¼	2	2¼
Coniagas	360	..	..
Corona	4¾	4	4½
Crown Reserve	46	..	..
Dom. Kirkland	1b	..	..
Dome	860	..	..
Duprat	4¾	4½	4½
Goldale	19b	..	..
Gold Hill	8½	8	8
Goodfish	36½	36	36½
Granada	24	22	24
Grover Daly	6¾	..	..
Hollinger	950	925	935
Howey	100	99	99½
Inter. Nickel	17825	17600	17825
Keeley	39	..	..
Jackson-Manion	73	62	64
Kirkland Hunton.	7	5	5
Kirkland Lake	117	115	116
Koot. Florence	21	20	21
Lebel Oro	20½	..	..
Lake Shore	2100	2075	2075
Laval-Quebec	13½	..	..
Macassa	18b	..	..
Malartic	132	122	128
Marriott	5½	..	..
McDougall	37	35½	37
McIntyre	2150	..	..
Mining Corp.	316	315	315
Newbec.	38	36	36
Night Hawk	6b	..	..
Nipissing	295	275	295
Noranda	5830	5575	5800
Osisco	50a	..	..
Peterson Cobalt.	27	26	27
Pawnee Kirk.	27	26	27
Pioneer	36	..	..
Porcupine Crown.	27	26	27
Potter Doal	3¼	3	3⅛
Premier	222	220	222
Ribago.	7¾	7½	7½
San Antonia.	26b	..	..
Stadacona	13	..	..
St. Anthony	60	..	..
Sudbury Basin	760	640	725
Sylvanite	240a	..	..
Towagmac	305	..	..
Teck Hughes.	875	865	865
Tough Oak	13	11	13
Treadwell Pref	1150b	..	..
Vipond.	59	58½	59
West Dome Lake	9¼	8½	9¼
Wright Hargr'ves	287	280	280
Hudson Bay	1900	1850	1855
Sheritt Gordon	685	655	655
Mandy.	155	150	150
Pend Oreille.	1325	1200	1300
Thompson Cad.	36	35	35
Graham Bosquet	30	29½	29½
Siscoe Gold.	75	74	75
Mond Nickel	3350	3250	3350

Toronto Prices Move Up In Active Session To-day

TORONTO, Oct. 26. — (Canadian Press.) — In active trading prices moved into higher ground on the Toronto stock exchange today. Advances were most noticeable on the curb section and firmness was the prevailing note on the listed sections.

Hiram Walkers broke all previous records when it touched a high mark of 80 after opening with a record high of 79. At noon the price had laped to 79 again, a net gain of a point. Sales of Walkers totalled more than 12,000 shares. English Electric Preferred stepped up seven points to 96.

International Nickel showed strength early in the session and sold up to 177, but at noon it was down to 174, a drop of one from yesterday's close. Massey Harris was also down a point at 52½. Brazilian was unchanged at 70. The Laura Secord stocks continued to advance. The preferred jumped eight to 148 and the common was up a point at 49. Carlings was very active to-day, advancing two to 35¾, while Seagram was up 1 7-8 at 20 7-8.

British American Oil advanced 1½ to 46.

Wheat and Corn Go Up On Good Export Business

CHICAGO, Oct. 26. —(Canadian Press)—Higher prices both for wheat and corn developed early today. The unexpected firmness of Liverpool wheat quotations, together with the absence of selling pressure here, strengthened wheat and there was talk that further export business in corn had been done overnight. Opening ⅛ to ½ higher, Chicago wheat reacted a little and then rose higher than before. Corn started ⅛ to ¼ up and held near to the initial figures. Oats were steady.

Opening prices were—Wheat, December, 113½, March 118¾. Corn, December, 81¾, March 83¼; Oats, December, 43¼, March 44.

Stock Market Firm Despite Dear Money

NEW YORK, Oct. 26 (Canadian Press).—The stock market displayed a firm undertone to-day in the face of the recurrence of eight per cent call money, and an increase of $107,000,000 in brokers' loans. Buying was against selective in character, but a long list of merchandising, copper, public utilities, and aeronautical issues registered substantial gains, several of which ran from four to twelve and a quarter points. Call money renewed at 1½, but advanced to eight as banks called $20,000,000 in loans.

Considerable stress was laid in commission house comment on the excellent character of the large majority of earnings reports now being published. This, together with the fact that no signs of any marked recession have yet developed in any of the basic industries, helped to maintain bullish enthusiasm. A further advance of a quarter of a cent a pound in the price of export copper brought fresh buying into that group. The oils were mixed. Maryland moved into new high ground.

Noranda and Jackson Feature Mine Exchange

TORONTO, Oct. 26 (Canadian Press).—Strength in Noranda and weakness in Jackson Manion were features of an active session of the Standard Mining Exchange to-day. Outside of these stocks price changes were for the most part negligible. Noranda reached a high mark of 58.50, but receded to around 47.10 at noon for a net gain of 1.60 a share. Jackson Manion had the heaviest turnover of any stock on the board, selling down nine points to 65. A fair number of stocks declined slightly, among them Barry Hollinger, two points lower at 37, Teck Hughes, down five at 8.65, Tough Oakes, a point lower at 12, and Wright Hargreaves, down ten at 3.80. Amulet, on a big turnover lost eleven points to 3.06. The Western issues were generally stronger, led by Hudson Bay, which gained 25 cents to 19.00. Pend Oreille firmed 38 to 13.38. Other firm spots were Malartic, up nine at 1.30, Mond Nickel, up 14 at 33.00, and Lake Shore, up twenty at 20.80.

MINING BRIEFS

A Special Service to The Examiner

A wire from Sudbury states that the Falconbridge Mines' No. 1 drill hole cut 125 feet of nickel-copper mineralization, of which six feet is said to be very high grade.

Drifting operations on the 250-foot level of the Bathurst are said to have been successful in encountering very high grade ore. While dimensions were not contained in the report, it was stated that widths were better than ten feet.

Kirkland Lake advices are to the effect that Trout Creek Mines have started diamond drilling to test the new surface discovery which was made recently. This company is now offering stock to the public at 90 cents a share.

Recent surface work at the Baker-Patton property of the Flintoba Mines is reported to have been successful in locating two new veins. The new veins are about 900 to 1,000 feet from the original discovery and both contain massive chalcopyrite with good amounts of disseminated chalcopyrite. The finds have been traced for several hundred feet by a system of cross trenches and the schisted zone in which they occur has been arced for over three miles. About twenty-five men are now engaged and this will shortly be increased to about 35.

Opinion on the street seems to be that Lake Shore will declare a bonus of 20 cents at the coming annual meeting. This company's fiscal year ended last June, and the annual meeting should be held soon.

Buying has appeared on the market for Central Manitoba shares and our Winnipeg correspondent wires that these orders are emanating from that centre. Developments at the property are favorable and millheads are on the up, while costs are slowly decreasing. The mill is operating very smoothly and from now on concentrates will be cyanided instead of being stored as was formerly the case. An example of the mill efficiency is seen in the fact that during September tailings averaged about 65 cents, while for the first fifteen days of this month these were brought down to an average of 40 cents.

Canada's Master Coup—International Nickel

The Finance Times this week will say:—

"In days to come, the Nickel deal will often be referred to as the greatest coup ever pulled off by Canadian financial interests. In the light of what has happened and more especially in face of the opposition that came from New York at various times, what has occurred is little short of marvellous.

"A few years ago, it would have been regarded as absolutely beyond the power of Canadians to engineer anything of the kind. It caught the New York crowd absolutely by surprise and many of the interests who went short of the stock in the 60's and 70's even to-day are unable to understand how anybody in Canada could have been in a position to finance the deal or work it out in a way to make possible what is occurring in the way of a merger, and reorganization of capital.

"Of course, at the time accumulation for Canadian account started, even the Canadians themselves who were most active in it did not have any idea of the present developments in mind, but were satisfied there were great possibilities for larger earnings seen. Along the contact there is a narrow vein of gossan with much iron rust. Work is now proceeding to determine the nature of mineralization below the oxidized zone.

An east and west quartz vein has also been discovered on this group which has been traced for the entire length of one claim. It has a width of from two to four feet and shows some sulphide mineralization.

Recently it has been stated that Astoria Rouyn's treasury lacks sufficient funds to continue operations. We can officially say that there is approximately $75,000 in Government bonds and in the bank to the credit of this company, as well as 2,000,000 shares of treasury stock.

Macet Mines

Interests connected with the Copper Hill Mines are going to proceed with a diamond drill campaign on this property lying to the east and south of East Bay Mines. The ex.

(Turn to Page 14, Please)

City of Peterborough

5% DEBENTURES

Denominations $1,000. Interest Payable 30th June and 31st December.

TO YIELD 4.75%

Amount.	Due Date.	Price.	Amount.	Due Date.	Price.
$12,000	31st Dec., 1949	103.34	$14,000	31st Dec., 1952	103.60
5,000	31st Dec., 1950	103.43	15,000	31st Dec., 1953	103.67
13,000	31st Dec., 1951	103.52	14,000	31st Dec., 1954	103.75

Matthews & Company

Limited

INVESTMENT BANKERS

255 Bay Street Telephone: Elgin 5192 Toronto

26-28,29

News From the Mines

Through Selloway, Mills & Company

Evangeline

This company, which took over the Calumet property near Lake Fortune, has completed the surface work for this season. It is intended to put on a diamond drill campaign during this winter to connect up two separate showings of massive chalcopyrite some four hundred feet apart and try to get some extensions of same. In one place the chalcopyrite had a width of thirty inches. It is contained in a sheared zone five hundred feet wide. This is to the west of Mac. Donald Lake. To the east of the lake, there is a quarts vein about eight feet wide, opened by cross trenches. A test pit was also put down and some sampling done. Values were found to be eratic running from $1.00 to $20.00 to the ton. This will also be diamond drilled during this coming winter.

Astoria Rouyn

This company working on their Group 1 have discovered a large mineralized zone in the contact between the rayolite and basic lavas. Much pyrite and pyrrhotite is to be

F. G. OKE & CO.

MINING STOCK BROKERS

TORONTO, ST. THOMAS, WINDSOR, LONDON, LINDSAY, BARRIE, KITCHENER, ORILLIA.

Local Office:

172 Charlotte Street - Peterborough

'Phone 2563 w.1

DAVIS-THOMPSON COMPANY, LTD.

Insurance and General Agency

433 GEORGE STREET - - PHONE 40

4% INTEREST, compounded Half-Yearly. Paid on Deposits.

One Dollar opens an account. Special facilities afforded Depositors for the convenient transaction of their business, and accounts are subject to cheque withdrawal.

For Sums of $100 and upwards this Company's Debentures are issued in terms of one to five years, bearing special rates of interest, depending upon the term of investment.

MONEY TO LOAN.

Toronto Savings and Loan Co

435-437 George Street, Peterborough.

YOU CAN EARN $10 TO $25 A WEEK in your spare time at home writing Showcards. No canvassing or soliciting. We instruct you and supply you with work. Write today. The Menhenitt Company, Ltd., 27 Dominion Building, Toronto. dtf

BOOKBINDING

THE PETERBOROUGH EXAMINER Ltd. is equipped to handle all classes of bookbinding. Ask us for samples and prices. dtf-2248

MOVING AND STORAGE

HILL THE MOVER, Canadian pioneers in distance moving. Anywhere to anywhere. Largest speedy padded vans. Extra padding covers and belts for furniture. Two experienced men every trip. All loads insured. No crating—No waiting. Before moving write us or wire and reverse charges. HILL THE MOVER. Head Office Hamilton, Ontario.

FOR SALE.

Ford ¼-Ton Truck, 1925 Model, starter, tires practically new, first-class running condition. A real bargain. Also Biggest Values yet in Cotton Bags, Wiping Rags, New and Second-hand Rubber and Leather Belting. All sizes always in stock. WANTED, Highest Cash Prices paid for all kinds of Scrap Iron, Metals, Auto Tires, Bags, and Papers. Prompt Service. Store and Garage to Let.

A. LOW & CO.

325 Bethune Street

'Phone 697—R. and Res. 1627 or 3122W

YOU LIVE ON

what you digest, not what you eat.

Use Nugent's Stomach and Liver Tonic—65c
(tones up the system)

Nugents Dyspepsia Remedy—50 cents and 85 cents
(for gas, acidity, heartburn, indigestion)

NUGENT DRUG CO. Frank Greatrix, Prop.

'Phone 332 - Your Orders Delivered - No Charge

Mahood's Sunday Dinner Specials

PORK

Loin chops, trimmed, lb. .. .. .

HOME EDITION

The Evening Examiner

IF IT WILL HELP PETERBOROUGH AND DISTRICT, THE EXAMINER IS FOR IT.

PROBABILITIES
Lower Lakes and Georgian Bay—Moderate to fresh south east and south winds, unsettled with showers tonight and part of Sunday, followed by north west winds and quite cool Sunday night.

VOL. LXII., No. 99 PETERBOROUGH, SATURDAY, OCTOBER 27, 1928 PRICE THREE CENTS

BRITAIN IN ACCORD WITH LOCARNO PACT

PRESCOTT HARBOR PROJECT TO COST $5,000,000

WILL FINISH PROJECT BY SPRING 1930

Public Works Department is Calling For Tenders About December 1.

TO COST $5,000,000.

Prescott Will Be Transfer Point For Lake and River Traffic.

OTTAWA, Ont., October 27. — The first step in the $5,000,000 harbor and port development at Prescott will be taken about December 1, when the Department of Public Works will invite tenders for the construction of docks at an approximate cost of $2,000,000.

Work on the construction will begin in January and will be carried on throughout the winter months. There will be provided employment for more than 1,000 men.

Working Out Location.

Engineers now are working out the location of the docks. Final decision will not be arrived at for several weeks as some property must be expropriated.

While the docks are being constructed tenders will be called for the erection of grain elevators at a cost of more than $2,500,000. These can be constructed in seven or eight months, but as the Welland Canal will not be completed before 1930, there will be no rush in the work.

It now appears that the whole terminal facilities at Prescott can be completed by next fall and that in the spring of 1930, when the Welland Canal is completed, the flow of shipping will begin.

Will Be Transfer Point.

By that time Prescott will be the transfer point for traffic coming down the lakes and the St. Lawrence by ships whose capacity is too large for the smaller St. Lawrence canals, thus necessitating trans-shipment.

CANADIAN GENERAL BUSINESS INCREASED

Net Earnings Above 1927, Increase in Orders Booked and Sales Billed.

Operating results of the Canadian General Electric Co. Ltd. for the year 1928 compare favorably with those of the same period of last year, orders booked, sales billed and net earnings all showing improvement over the figures for 1927, was the statement made by President D. C. Durland.

Mr. Durland stated his company has sufficient volume of unfilled orders on hand to insure operation of the company's manufacturing plants on a satisfactory basis for several months to come.

The general prosperity in Canada with the consequent stimulation of industrial activity has created a much larger demand for electric power. The output of the General Electric stations in Canada for the first seven months of 1928 was 8,976,000 kilowatt hours, as compared with 7,788,000 for the corresponding period of 1927, an increase of over 15 per cent. This increase in electric power demand has necessitated the expenditure of large sums for generating and distributing equipment, as well as increased purchases of motive machinery and electrical supplies for the utilization of the power generated.

The large building program underway in Canada has also created a big demand for electric wiring supplies and devices, incandescent lamps, etc., while the ever increasing use of electricity for domestic purposes is enlarging the market for refrigerators, washing machines, vacuum cleaners and heating and cooking appliances.

In the field of entertainment radio is occupying an increasingly important part with consequent greater sales of radio receiving sets, particularly the batterlyless or socket power sets, concluded Mr. Durland.

OIL SHALE AND TAR SANDS.

Canada has vast resources of oil shale and bituminous sands, the former occurring in the Maritime Provinces and the latter in Alberta. These deposits have long been considered as potential sources of products generally obtained from crude petroleum. As a result of recent modifications in refining methods these raw materials may now be seriously considered as sources, to be drawn upon when needed, to help in supplying the rapidly increasing demand for motor fuel.

Lone Bandit Robs Royal Bank Branch

Insane Treatment Temporarily Effective

MADISON, Wis., Oct. 27.—(Canadian Press)—The treatment for insanity, imperfect yet temporarily effective has been demonstrated by two doctors of the University of Wisconsin.

Two persons, considered hopelessly insane, were wakened from their stupors for several minutes yesterday by Dr. W. F. Lorenz and Dr. A. S. Lovenhart, after inhaling gas as prescribed. The patients were able to talk rationally, answer questions intelligently and move and act normally for some time.

CHIEF NEWHALL TO REPRESENT ASSOCIATION

In Toronto To-day Attending Funeral of Late Inspector Wallace.

PAYS TRIBUTE.

Chief Constable Went To Colorado Springs Last Spring With Deceased.

Chief of Police S. Newhall, who is in Toronto to-day, attending the funeral of his friend, the late Inspector William Wallace, is also representing the Chief Constables' Association of Canada on this occasion, having been requested to do so in a wire from the president, Chief Ritchie, of Calgary. The funeral took place to-day from the late residence of the Inspector at 217 Fern avenue.

In speaking of the late Inspector Wallace, Chief Newhall remarked that through his death, Toronto had lost one of its most efficient and courteous police officers.

"His place will be hard to fill," said the Chief. "We have worked together and travelled together for over a quarter of a century. Our last trip was in June, when we went to Colorado Springs. There were four of us there who made a record unknown before on the continent. We had one hundred and sixty years of police service between us. Chief Dave Coulter, of Hamilton, had seen half a century of police work, ex-Chief Dixon, of Toronto, and the late Inspector Wallace had thirty-eight years apiece, and I had thirty-four years.

"There will be plenty of crooks resting more easily in Toronto now that Inspector Wallace is gone," concluded the Chief, characteristically.

MID-WEST TRIP IS CANCELLED

Officers and Men of Graf Zeppelin Prepare To Leave For Germany.

STARTS SUNDAY.

LAKEHURST, Oct. 27.—(Canadian Press.)— Officers and crew of the German dirigible Graf Zeppelin today prepared for their return trip to Germany with the prospects favorable for a start on Sunday. The cancellation of the mid-west trip permits the start on return voyage within the two weeks limit set by Dr. Hugo Eckener on his arrival.

Although the Graf Zeppelin will carry enough fuel for 120 cruising hours at full speed, the return voyage is expected to take only 50 to 60 hours, as the great circle course will be followed.

THE WEATHER

TORONTO, Oct. 27.—Pressure is high over the Great Lakes and Eastern States, also over the northwestern portion of the continent, while a very shallow trough of low extends from Manitoba southward to the Gulf of Mexico. The weather has been fair and cool in nearly all parts of the Dominion.

Lower Lakes and Georgian Bay—Moderate east and southeast winds; partly cloudy and cool; followed by scattered showers toward night.

IMAGINATION IS REQUIRED FOR SUCCESS

Declared Walter Howard at Underwriters' Banquet Last Night.

SPLENDID ADDRESS.

"Enthusiasm Is That Which Brushes Aside All Obstacles," Defines Speaker.

"Imagination and enthusiasm are absolute needs in a man if he is to succeed in any business, profession or calling" said Walter Howard in speaking to the Peterborough branch of the Life Underwriters Association last evening at their banquet at the Empress Hotel. "The man must visualize the future as it may be and go ahead and produce that which he has seen in his mind," said Mr. Howard. "Imagination fans the flame of enthusiasm and the two together lead a man to success in any calling he may choose to enter. The artist plans his picture in his mind before touching brush to canvas; the crook premeditates his crime if he is to be a successful crook. All must have some picture of what they are working to accomplish. Lacking imagination a man is handicapped.

"Enthusiasm is that which brushes aside all obstacles in efforts to obtain or build that which has been imagined," continued the speaker. "The Kaiser's dream was so marvelous and his enthusiasm so contagious that he lined millions up behind him in a forlorn hope. This is enthusiasm misdirected."

"Enthusiasm in selling is the force that makes the prospect sign on the dotted line, but before the salesman can have that true positive enthusiasm he must believe in himself and the thing that he is selling. If you do not believe in the company you are working for you are better a hundred times out of it," explained the speaker.

Mr. Howard then went into an inspiring talk on insurance explaining that he thought that outside of the church, insurance was doing more to help mankind over their trials than any other one thing. All the Insurance Companies have started from small beginnings and have had romantic histories enough to grip any man's imagination. "American insurance statistics stated last year that there were something over twenty billions of doars invested in Insurance policies by over sixty-five millions of people," said the speaker. "The Insurance companies must pick out the best forms of investments to invest the people's money given to them in premiums and they have supplied the necessary capital to help the growth of many sound businesses and developments that never could have succeeded without this financial backing. In this way by wise investments the Insurance companies have helped the growth of the country."

"In a speech made at the great International convention of the Life Underwriters Association M. A. Linton subjected the Insurance policy to the known tests of an investment to discover its weakness or strength and the Insurance policy ranked high on each of the tests," concluded Mr. Howard.

T. H. Hogwood, manager of the group department of the Canada Life, gave an interesting discussion of the group Insurance plan. In this idea of Insurance the employer pays part of the premium and the employee pays out of his weekly envelope a sum amounting to sixty cents a month.

C.G.E. WORKMAN KNOCKED DOWN

Joseph Morrison Struck By a Car at Factory To-day.

CUT IN HEAD.

Joseph Morrison, of 209 Dalhousie street, a foreman at the C.G.E., received injuries requiring medical attention when he was struck by a motor car at noon to-day.

Mr. Morrison was coming out of the C.G.E. when he was thrown to the pavement by a car driven by a man residing outside the city. He suffered a bad gash on the back of his head and was hurriedly rushed away in the car that struck him. Mr. Morrison is a foreman in the punch press department.

Newspaper Prints One Lone Edition For Aged Mother Whose Daughter Was Murdered in Illinois Town

PHILADELPHIA, Oct. 27.—(Canadian Press).—"A school teacher in an Illinois town was brutally murdered. The circumstances of the crime were unpleasant. The newspaper of the town had to carry the story because knowledge of the crime was general. But for the mother of the slain teacher—a woman, nearing eighty—the paper printed a single copy, changing the story to state that her daughter was killed in an automobile accident and thus sparing the mother of details it would do her no good to learn. These hard boiled editors!" says the "Quill" an American magazine devoted to the work of newspaper writers.

It has a word of advice for young men and women seeking work after graduation: "To the hundred knocking at the doors of newspapers and magazines we would say: Don't try to do it all the first year; see your own country before you settle down; get acquainted with its cities before you specialize. Do a certain amount of creative writing every day, and read at least one new book a week."

TWENTY KILLED IN TRAIN WRECK

Simplon Orient Express Crashes Into Bucharest Special in Darkness.

MANY INJURED.

BUCHAREST, Rumania, Oct. 27 (Canadian Press). — Twenty people were killed when the Simplon Orient express, one of the world's most famous trains, bound from Bucharest to Paris, racing through the darkness at sixty miles an hour, crashed into the Hermanngstadt - Bucharest express near the town of Recea at 2 o'clock yesterday morning. From twenty to thirty persons were seriously injured.

Two of the killed are believed to be Arnold Ehrlich, a merchant of Chicago, who was proceeding to Bucharest, and Alexander Herschler, general manager of the Wahl Eversharp Company of New York.

The crash, which is attributed to a defective switch, was one of the worst in recent years. Many of the injured it is feared will die. Twenty-one of the dead are Rumanians.

To add to the horror of the disaster, the passenger coaches of the two trains which were telescoped, caught fire and many of the passengers were burned to death. The engineers and firemen of both trains were instantly killed, and the man in charge of the switches is said to have committed suicide.

In the darkness there was indescribable confusion, and rescue work was more difficult. It was daylight before any of the victims could be extricated.

UNVEILING DATE IS POSTPONED

Committee Found It Impossible To Get a Speaker For Armistice Day.

CEREMONY IN SPRING.

At a well-attended meeting of the Citizens' War Memorial Committee held last evening, it was definitely decided to postpone the unveiling of the monument now in course of erection in Confederation Park until a date to be arrived at some time next spring. This was found advisable when the Program Committee reported through its chairman, His Honor Judge Huycke, that it was impossible to secure the presence of any of the outside speakers for the 11th of November, or in fact for any date this fall. In addition, the Memorial is incomplete, and the weather not to be depended on. It was unanimously felt that conditions would be much more favorable in the spring, so that the unveiling could take place in a manner in keeping with the excellence of the Memorial.

PLANNING DANCE.

Teco Club Will Hold Hallowe'en Party at Chemong Pavilion.

The Teco Club is planning a very jolly Hallowe'en party for next Tuesday evening. It will be held at the Chemong Pavilion, which will be decorated for the occasion with Hallowe'en colors and autumn fruits and grains. Ferdie Mowry's orchestra will provide the music for dancing, which will include many novelty numbers. A general invitation is extended to all interested.

POULTRY IS PLENTIFUL

Chickens Sell at 28 to 30 On Local Farmers' Market.

EGGS SCARCE.

There was a crowded market this morning which kept the prices very firm. The tables were lined with poultry in good quality for this time of year.

Chickens were selling at 28 and 30 cents; ducks at 33 and 35 cents, and geese at 28 and 30 cents. Eggs were not plentiful and were commanding high prices at 50, 55 and 60 cents, depending on the grading. Butter was going at prices ranging from 43 to 48 cents.

There was a large vegetable market outside, and business was very brisk. The better grades of eating apples were priced at: McIntosh Reds, 50 cents a peck. Snows at 40 cents and Wealthies at 50 cents. High grade cooking apples were 40 cents a peck. Fine winter apples were $6 and $8 a barrel. Pickling pears were selling for 50 cents a peck and fine ripe eating pears were priced at $1 a large basket. Good potatoes were selling for $1 and $1.25 a bag. Cauliflowers, depending on the size, were priced at 15 and 25 cents each.

Pork was selling by the quarter at: hind quarter 20 cents a pound, and front quarter at 18 cents. Lamb was 25 cents for front quarter, and 28 cents for hind. There was no beef on the market. There were several crates of young pigs six weeks old priced at $10 and $11 a pair.

BAND CONCERT AT MARK STREET

Salvation Army Band Renders Concert in Aid of Building Fund.

The Band of the Salvation Army presented a very enjoyable program of music at Mark Street Church last night, in a benefit concert given by them in aid of the building fund of the church. Bandmaster Robinson was in charge and the music was played in the swinging, tuneful manner that characterizes the band's presentations at all times. The players were cordially thanked by the pastor, Rev. A. E. Thornley, at the conclusion of the program, and Bandmaster Robinson, in reply, promised to repeat the musical treat at some future time.

The band selections included some snappy numbers: "Carry On" being the opening selection, followed by "The Banner of Liberty," "While the Days are Going By," and several other selections.

Readings by Benjamin Green were loudly encored, as were the vocal selections by the band in unison and in solo by Victor Lang.

A quartette, composed of Messrs. Robinson, V. Lang, S. Richardson and M. Shadgett, gave some very enjoyable selections, and Ensign Green gave a Scripture reading.

SIX ARE KILLED.

Glaring Headlights Blind Driver at Sharp Turn in Road.

MARTINEZ, Calif., Oct. 27 (Canadian Press).—The apparent failure of the driver to see a sharp turn in the highway because of blinding headlights on an approaching car, resulted in the deaths of six persons, all of Berkeley, when their motor car plunged over a 75-foot bluff at Tormey, near here, last night. Five were women and one man.

DESPERADO CLEARS OUT WITH $10,000

Covers Teller While Demanding Money Written On Slip of Paper.

POLICE ON LOOKOUT.

Man at Next Desk Unaware Anything Unusual Had Happened.

WINNIPEG, Man., Oct. 27—(Canadian Press).—In a daring robbery a lone bandit obtained approximately $10,000 in cash from the Portage Avenue and Carlton street branch of the Royal Bank of Canada here yesterday afternoon.

The desperado, who was described as about 25 years of age and unmasked, entered the bank shortly before closing time and walked up to the Teller's wicket. Teller John Resch was making entries in a book, having just completed attending to some customers when the man appeared before the wicket and shoved through a slip of paper. On the paper was written: "Hand it over. You are covered,"

Resch looked at the stranger and noticed a large calibre gun protruding from a parcel he carried in his hand. Without further hesitation he shoved the money he had in front of him at the time across the counter.

The bandit scooped up the money and walked out of the building. Resch grabbed the revolver which he kept in the cage and pulled the trigger half a dozen times but each time the gun failed to go off. "I had him covered all the way," said the teller, "but the gun wouldn't work."

W. R. Scott, working at the next wicket nearest the door, was unaware that anything was amiss until he heard Resch's revolver clicking frantically. A. V. Rae, at the accountant's desk, was also between the door and the teller's cage, and he too, was ignorant of what was transpiring.

The alarm was diven as soon as the robber passed through the door. Through some misunderstanding the police rushed to the branch of the bank on Portage Avenue and Sherbrook street, so that there was some little delay in arriving at the actual scene of the holdup.

COMMANDERS COME TO CITY

Major and Mrs. Ritchie, From Toronto, Visit Salvation Army.

PLANS SOCIAL

The local Salvationists will be greeting Major and Mrs. H. Ritchie, the Toronto East Divisional Commanders, who will be here conducting a special series of services this weekend, commencing to-night at 8 o'clock. They will be accompanied by Ensign Mildred Adby, head nurse of the Salvation Army Women's Hospital, Bloor Street E., Toronto. She is the daughter of the Territorial Young People's secretary, Colonel R. Adby, who is also one of the outstanding prayer meeting leaders of the Salvation Army in Canada. Major Ritchie, it will be remembered, visited the city some months ago, and received a civic welcome by Mayor R. Denne. However, this is the initial visit of Mrs. Major Ritchie and all the local soldiery, recruits, converts, and adherents are determined to accord her a hearty welcome so characteristic of Salvationists. There will be an enrolment of young people to-morrow afternoon from junior soldiership to the senior roll. The Major will conduct the ceremony. The singing of Major and Mrs. Ritchie with his guitar accompaniment will be a pleasing feature.

On Thursday next, at 5 p.m., in the local Temple, the Salvation Army will be entertaining, through the kindness of Mr. George Poulter, Montreal, all residents of the city who have reached the age of 70 and over. Tea will be served, following which a program will be rendered by the veterans of our city. It is expected that in addition to Mr. George Poulter, an early Christian missioner, Colonel and Mrs. C. T. Jacobs and Brigadier and Mrs. Frazer of Toronto, who were in charge of Army work in this city thirty years ago, will be present for the occasion.

Ensign E. H. Green states that his invitation is extended to all

Dirigible Ready To Start Back Late On Sunday

LAKEHURST, N.J., Oct. 27.—Officials of the naval air station late yesterday announced that a ground crew had been ordered to stand by at five o'clock Sunday evening prepared to start the trans-Atlantic dirigible Graf Zeppelin on its return flight to Germany.

Lieut.-Commander Zeno H. Wicks, naval officer in charge of fueling and inflation of the airship, who took charge of that work when plans for a flight to the middle West were abandoned this noon, expected to have the craft ready for flight Sunday noon. He said he would pump 735,000 cubic feet of blue gas and 140,000 cubic feet of hydrogen into the air liner's fuel and lift cells.

Two tons of gasoline and a quantity of antifreeze solution for the ship's motors will also be laded.

NATURALIST PURCHASES SANCTUARY

Belleville Bird Lover Buys a Three Hundred Acre Farm.

WELL PROTECTED.

Is Flooded With Letters of Indignation About Vandals Act.

BELLEVILLE, Oct. 27.—Wallace Havelock Robb, naturalist, has acquired a three hundred acre sanctuary.

"I have located a place where I will run a well protected sanctuary privately. It is three hundred acres in extent and is a real paradise for birds. There are already wild geese upon it and I shall endeavor to propagate them, and if successful shall give Mr. Walter Turner some stock for the Belleville sanctuary."

Referring to the recent shooting of the tame Canada geese at the sanctuary north of the city, Mr. Robb said: "The reaction I had was a poet's reaction, expressing sorrow. I have every regard for the bird lovers of Belleville, they gave me their sympathy.

"I have been flooded with letters of congratulation and sympathy and indignation from all over the Province of Ontario."

Mr. Robb has not made public the location of his new sanctuary into possession of which he has come.

PARADE PRIZES ON EXHIBITION

The Examiner's Hallowe'en Parade Prizes May Be Seen in Grafton Window.

WORTH WINNING.

The prizes offered by The Examiner for the best costumes in the Hallowe'en Party Masquerade are now on exhibition in Grafton & Company's window, kindly loaned for the occasion. They will be found to be worth while winning, and there should be a good deal of competition although many turn out for the fun they get and to help make the affair a success.

The classes and prizes are as follows:

Married Couple, Fancy—1 Eiderdown comforter; value $20.00.
Married Couple, Comic—1 pair Woollen Blankets; value $19.50.
Lady, Fancy—Four-piece set of Lingerie; value $11.50.
Lady, Comic—1 Leather Purse; value $8.50.
Girls under 14, Fancy—1- Fifteen Jewel Swiss Wrist Watch; guaranteed; value $10.00.
Girls, under 14, Comic—3 pair Silk Hose; value $6.00.
Gentlemen, Fancy — Grey Camel Check Bath Robe; value $14.00.
Gentlemen, Comic—1 Silk scarf and 1 Silk Knitted Scarf; value $9.00.
Boys under 14, Fancy—Wrist Watch; value $9.50.
Boys under 14, Comic—Windbreaker, presented by Grafton & Co.
Best Clown, any age—Mackinaw.
Club Lodge, or Society—1 Bridge Lamp.
Shop or Factory—To be arranged.
Special Prize, Secretary Hawkins Club—1 Boy's Winter Overcoat.

Baldwin Denies Story

No New Engagements Have Been Made, Declares Premier.

STRENGTHEN RELATIONS.

Always On Most Friendly Terms With Italy For Generations.

(By Henry Somerville, Special Correspondent).

LONDON, Oct. 27.—Premier Baldwin, in a speech at a great meeting of the League of Nations Union at Albert Hall, denied that the British policy has turned away from Locarno to become entangled exclusively with France. "I must contradict the idea," he said, "that has gained currency in some quarters, but for which there is no shadow of foundation that we to some extent have abandoned our position of impartiality and conciliation which we assumed at the time of the Locarno pact.

"We have not made any new engagements. There is no change in orientation of our policy. Our intentions and inclinations prompt us to preserve and even strengthen the cordiality of our relations with Germany, as well as with France. With Italy we have been on most friendly terms for generations, and nothing has occurred or will occur to interrupt that friendship."

Premier Baldwin's clear statement is reassuring at least to those of his own party who feared that the government was losing sight of the Locarno pact, and though it may not satisfy critics of other parties it will prevent the question of foreign policy becoming an election issue.

The Premier deplores the existence of suspicion of this country. We haven't any intention of naval building in competition with America," he declared.

Lord Cecil, who followed Premier Baldwin, probably was thinking of the Admiralty when he questioned whether all the Prime Minister's colleagues were equally wholehearted in renouncing thoughts of war.

RACES CONTESTED AT SWIMMING MEET

Y.W.C.A. Holds Its Weekly Swimming Meet—Records Made.

The weekly swimming meet was held at the Y.W.C.A. pool last night. The various races were keenly contested and each week sees new records established. In the senior speed tests Doris Rogers held first place and cut her own record 1½ seconds.

Gladys Johnson took second place. In the junior race Mary Kingsbury stood first and Marion Harvey second.

The diving contest was extremely good, Hazel Bradley having the highest score, Doris Rogers second and Ina Terrace third. In the junior contest Mary Kingsbury first and Marion Harvey second.

Several new games were introduced last night and thoroughly enjoyed.

Because of the Hallowe'en Party next Friday the sports hour will be held on Wednesday at 7:30.

FIERCE STORM ALONG COAST

Shipping Along English Coast Lashed By Gale—Boats Seek Shelter.

DRIVING RAIN.

LONDON, Oct. 27 (Canadian Press).—A northeast gale was causing trouble to shipping around and near the British coast to-day. The gale whipped the English Channel into strong seas, causing a rough passage for ships to and from the Continent and forcing many vessels to take shelter in Dover harbor. The lightship men experienced one of the roughest nights in years.

Near Goodwins, off the Kent Coast, the wind last night reached the velocity of from sixty to seventy miles, while the driving rain made visibility extremely poor.

FROST AT BUFFALO.

BUFFALO, Oct. 27. — (Canadian Press).—A killing frost and snow flurries, the first of the fall, visited western New York yesterday. The temperature was 30 degrees above zero.

Manasoo Officers Blamed For Tragedy

COMMISSION HOLDS BOTH INCOMPETENT

Captain John McKay and Mate Stephen Long Lose Certificates.

JUDGMENT IS ISSUED.

Owners of Vessel Are Exonerated of All Blame.

OTTAWA, October 27 (Canadian Press).—In a judgment made public yesterday afternoon, Capt. L. A. Demers, Dominion wreck commissioner, investigating the wreck of the steamship Manasoo, formerly the Macassa, finds:

"First: That the owners complied with all the conditions imposed by government legislation and, therefore, are exonerated from blame.

"Second: That the loss of the ship and lives is attributable to bad stowage, indifference, neglect and carelessness on the part of those in charge.

"In view of which the court cancels the certificate of the master, John McKay, No. 10730, also that of the first mate, Osburn Stephen Long, No. 11823, who are found in default, and who have proved incompetent to meet the responsibilities incumbent on them.

"The court wishes to convey to the bereaved its profound sympathy."

A rider is added to the court's judgment which says that "having been the recipient of requests to raise the ship or send divers for the recovery of the bodies which are supposedly within, the court regrets to state that owing to the depth in which the Manasoo rests, it is impossible to entertain any hope of beneficial satisfactory achievements. It counsels the bereaved to make a sacrifice of the hopes they may have entertained of seeing the bodies of their loved ones, and to let them rest in peace. It is one of the hazards of those who follow and help in commercial interchanges and communication by water, who go down to the sea in ships.

"The suggestion is made for consideration and study as to whether in short trips it would not be advisable to tie the cattle heads amidships, and the pens be constructed in such a manner as to immobilize such live but helpless cargo.

"It is also suggested that in such a class of ships, the lower hold should have compensating weight if no cargo is carried to ensure stability. What has happened in this instance may also be expected when some of the passengers are pacing the 'tween and upper decks. It is hoped that this last suggestion may receive the consideration of various interests."

The hearing into the loss of the Manasoo, which foundered off Griffith Island in the Georgian Bay on September 15 last, was held by Com. Demers, assisted by Capt. Frank Waugh, nautical assessor, and James Nicholl, engineer assessor, at Owen Sound.

CHURCH SERVICES

ROSENEATH, October 27. — Rev. Barton will conduct special services at Alderville at 11 a.m. and 7 p.m. on Sunday, closing his series before returning to Toronto.

CELEBRATE ANNIVERSARY

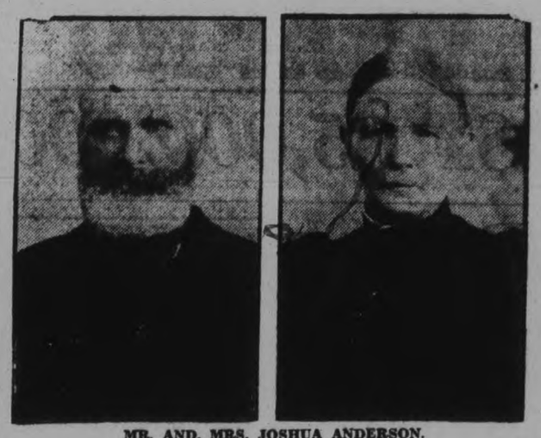

MR. AND MRS. JOSHUA ANDERSON.
(Examiner Correspondence.)

STIRLING, October 27. — Mr. and Mrs. Joshua Anderson, of Anderson's Island, will have completed another year of married life on Monday, as the 29th of October is the seventy-third anniversary of their wedding day. Both Mr. and Mrs. Anderson are enjoying good health and able to be out and about their home every day when the weather is fine. Mr. Anderson is in his 103rd year and Mrs. Anderson is 93 years past. They reside with their son Fred, and having telephone and radio communication with the outside world are able to hear and know of what is going on beyond the shores of their island home. The venerable couple are quite contented and happy in their declining years, at an age to which very few attain.

LADIES' AID ELECTS OFFICERS

Annual Meeting Held of Warsaw Presbyterian Church Society.

(Examiner Correspondence).

WARSAW, Oct. 27. — Mrs. Bruce Douglas entertained the Presbyterian Ladies' Aid on Tuesday afternoon There was a full attendance and a very pleasant afternoon was spent. As it was the annual meeting, the reports were given and officers elected.

The officers are now: President, Mrs. T. H. Crowe; Vice-President, Mrs. Henry Clements; Secretary, Miss Mary Rose; Treasurer, Miss Ellen Douglas; Flower Committee, Mrs. John Tucker and Mrs. George Russel.

The work done was patching and embroidering quilts.

Dainty refreshments were served.

W.M.S. MEETS.

Madoc United Church Ladies Enjoy Musical Program.

(Examiner Correspondence)

MADOC, Oct. 27.—The W.M.S. of Trinity Church of Madoc held a very prettily decorated afternoon tea at the home of Mrs. C. Moon on Thursday afternoon A pleasing program of music, vocal and instrumental, was offered, also some readings.

HART GOES TO MINORS.

MONTREAL, Oct. 27 (Canadian Press).—"Gizzy" Hart, for the past two years left wing player with the Canadiens, left yesterday for Providence, R.I., to play in the American Professional League.

One Person Killed In Storm At Sea

VANCOUVER, B.C., Oct. 27 (Canadian Press).—Badly battered by a terrific gale and with a casualty list of one dead and several injured, the Ocean Transport Co. steamship Choyo Maru, Captain Murai, is approaching the coast and is due at Victoria on Saturday evening, according to word received by the local agents for the transport company. The Choyo Maru lost her bridge and her cargo shifted until she has a bad list; her third officer was killed and several sailors were injured in the gale early this week, 1,000 miles off the West coast. In addition her steering gear suffered injury which makes steering difficult. Still, she is making port under her own power, steaming seven to eight knots hourly. The ship is loaded with lumber from British Columbia ports.

WILL HOLD COURSE.

Madoc and Elzevir Sunday School Workers Will Study.

(Examiner Correspondence)

MADOC, Oct. 27.—The S.S. Association of the townships of Madoc and Elzevir has decided to hold a Standard Teachers' Training School on November 21, 22 and 23, at Hazard's Church. It is hoped that many of the Sunday school teachers in the nine schools of the district and others interested will take advantage of this opportunity to commence the course of study in Sunday school teaching and leadership training.

HOT LUNCHES FOR CHILDREN

Matchett's School Has Served Them For Several Winters Past.

W. I. CONSIDERS EXTENSION.

(Examiner Correspondence)

CAVAN, Oct. 27.—Cavan Women's Institute as well as other Institutes, has been in favor of having a hot lunch served in the schools of the district which they represent.

There are three school sections represented in Cavan Institute. So far only one school, No. 7, has availed itself of the Governments assistance to carry out this feature of the school children's daily lunch. School Section Number Seven or Matchett's School as it is frequently called, has had a hot lunch served for nine or ten winters.

The serving of one hot dish commences November 1 and continues until March 31. The teacher to inaugurate the movement was Miss Ryley. She met the mothers of the school section and outlined the plan.

At a meeting of the Institute, these mothers met in a special committee and agreed to try it for one season. It proved so successful that it has continued each winter. The following teachers since Miss Ryley's time have successful carried it out, the Misses Nokes, Paisley, Preston and Staples.

This winter Miss Segsworth will likely continue the custom. The initial outlay is the greatest, but the government will reimburse this outlay up to forty dollars for equipment. It will be returned to the section in grants in two years.

The trustees purchased a three-burner coal-oil stove, a serving table and cooking utensils.

Each child takes his or her own dishes. The school numbered over twenty and the desks were used to eat on, white oilcloths being used as covers. After each meal these oilcloths were carefully rolled on sticks and put away. The school has been so small the last two years that the children and teacher can sit around the table. Last winter the table was covered with a white oil cloth and when set, with a centrepiece and bouquet of crimson artificial flowers, in the centre, it presented a cosy homey appearance. Soup, cocoa, bacon, sausages or vegetables were usually served hot. The cost of these staple articles is borne by the government, the teacher and secretary-treasurer keeping an account of supplies purchased. Each child brings milk from home and any vegetable required.

Occasionally eggs are cooked. These are contributed by the children.

The children are divided into groups, and with the teacher as supervisor, serve the mail and wash the dishes. The teacher receives a grant of twenty-five dollars for serving and managing the lunch.

To a child who has a long co'd walk to school, a cup of hot cocoa or soup makes a welcome addition to the cold lunch carried from home.

Again if a child comes from a home where it is not possible to provide a really nourishing noon-day lunch and where perhaps milk is not plentiful, a war dish shared with the other children at school helps to provide the less fortunately situated child with more nutrition.

Another benefit to the children is having to sit down at the table and take time to eat their lunch properly. The presence of the teacher making the observance of proper table manners, compulsory. Many of the mothers in rural schools, as they look back, remember the noon hour as a time, when some of the pupils considered the absence of the teacher for dinner, an opportunity to run over desk tops and throw crusts.

They can see the value to their children of a properly supervised noon hour, even aside from the consideration of food value.

TWO MEN ARRESTED IN BELLEVILLE CASE

Both Charged With Theft of Wild Geese From Sanctuary.

BELLEVILLE, Oct. 27. —Harry Mattis and George Miller of Consecon, Prince Edward County, appeared before Magistrate Mikel yesterday in Police Court charged with the theft of 14 Canada geese from the sanctuary on the outskirts of this city. This was the outcome of vandalism which took place early Tuesday morning October 16, when these Canada geese were slaughtered and mutilated by so-called hunters.

Mattis and Miller did not plead, but elected summary trial before his Worship, and they were remanded on their own recognizance until a week from to-day.

I. G. Lyons, game overseer for this district, and Provincial Constable Bert Hammer had the investigation in hand. A third party has not yet been apprehended, but officers claim he soon will be.

The hunters were disturbed in their nefarious work by a near-by neighbor, David Scott, but they escaped with seven of the geese. There were 7 of the 14 geese that were not pinioned, and they flew to safety when the slaughter was on. A wave of indignation swept the community on the harming of these confined birds, and Crown Attorney Donnan ordered a searching investigation.

TRACK CLEARED AFTER WRECK

Very Little Grain Wasted in Salvage Operations at Campbellford.

ONE CAR SLIPS.

CAMPBELLFORD, Oct. 27.—A day and a half since the wreck found still much work to be done in clearing up the wreckage caused in the C.N.R. yards here Thursday, when seven cars of wheat left the rails and deposited themselves in various positions on the right of way. Five cars have been removed and sent for repairs. At three minutes to two Friday morning, the wrecking crew called it a day and returned to Lindsay. Another crew replaced them to-day.

All possible despatch has been used in transhipping the wheat from the two cars which slid down the south embankment and by midnight one of these cars had been reclaimed and set up. It was while working with this car that the thrill of the evening occurred. The grain having been transferred to another car brought in for the purpose, the powerful auxiliary crane was brought into play. To place one end of the car well up on the right of way was but the work of a few minutes. Then the trick was to keep that end there while the other end was swung up onto the rails. To keep the end already placed from sliding down the bank, a steel cable was made fast to the end and also to the rail of the main line. The crane took its hold on the lower end of the wrecked car and began to exert its power. Just as the car was almost up the bank, the cable suddenly gave way and the whole car went rolling down the bank and half way across the fence at the edge of the right of way. The crashing noise disturbed and frightened sleepers in a nearby hourse. There was no damage done to private property. An hour later the car was set back on the rails.

The transhipping of the grain was also a fascination for spectators. Men entered the wrecked car and filled bags with the wheat. These were placed in a sling and a derrick on the passing track swung them up over the main line and into the door of a box car on the storage track on the north side. The work order which was good till three o'clock in the morning, was cancelled and the line opened for through traffic. At three minutes to two, an eastbound train came through.

A note of interest is the fact that very little grain has been spilled during either the wreck or the salvaging operations.

LADIES' AID MEETS AT WARSAW CHURCH

Members Hear Reports of Success of Recent Fowl Supper.

WARSAW, Oct. 27 (Examiner Correspondence).—The United Church Ladies' Aid met in the basement on Thursday afternoon. A fair number of ladies were out.

After the opening exercises Mrs. Herrington thanked the ladies for coming out; the month had been so strenuous she realized many would rather remain at home. She also thanked all who had assisted in making the fowl supper a success. It helped to keep up the church, and the church represented the people who went there.

She also spoke of leading in prayer; it may be difficult, but it should be done. The business had to do with the fowl supper. The new dishes and cutlery were shown. It was decided to keep them in the parsonage storeroom.

A report had gone out that the village stores had gotten a commission, Mrs. Digweed stated that absolutely no commission came to their store nor to Payne and Darling. Five dozen plates, cups and saucers, knives and forks comprise the new stock.

The secretary read her report, and the treasurer gave a detailed report of last month's finances. There was on hand a balance of $161.63. The total receipts for the supper and social was $191.28. Supper expenses and dishes came to $86.99. What is now on hand is $313.82.

A set of rollers was made to move the piano.

Last year's fowl supper report was read and showed very little difference in the amount received and the supplies sent.

A velour curtain has been placed across the back of the pulpit.

The November meeting will be a social of some kind, held in the evening, to pay off the piano debt before the new officers are elected. The executive will make preparations.

"Mrs. George Taylor sang "I've Found a Friend So Precious."

Mrs. Weller went to Toronto on Monday, called there by the illness of her sister.

Mr. and Mrs. Everett Sloan have moved into H. G. E. Choates' house.

Mark Lonsberry and family have moved into William Davis' house (once Fred Calder's).

William Laporte is working in Peterborough.

Mr. and Mrs. Charles Foster are spending a few days in Reaboro.

Mr. Gillies, immigration inspector, made his annual rounds in Warsaw district on Thursday. He seemed satisfied with conditions under which the boys are living.

There was quite a snowstorm on Thursday morning, but men were at the corn as soon as it stopped. There are yet two more silos to fill.

Threshing gangs are in great demand and much inconvenience is caused by not being able to get them.

(Turn to Page 12 please)

1,300 Bottles Of Cognac Found on the France, Secreted in Small Lots All Over the Liner

NEW YORK, October 27. — Thirteen hundred bottles of cognac, presumably destined for New Yorkers who wish to make merry on Election Night, Thanksgiving, and other approaching holidays, have been discovered secreted in various places on the French liner France since she docked on Wednesday morning by a special searching squad of twenty-five men under Mike Sweeney, it was announced by enforcement officers of the Customs Service.

A previous announcement said that liquor had been found, but put the total of 200 bottles.

Inasmuch as every member of the crew disclaimed both orally and with eloquent Gallic gestures all knowledge of and responsibility for the liquor, it was checked up, counted, and put into crates preparatory to being shipped to the Government warehouses at the Army Base in Brooklyn.

There it will be destroyed later.

The bottles were found in all parts of the ship, and never in lots larger than five or ten. They were hidden in the crew's quarters, in spaces between the various units of the cargo, and in unoccupied cabins.

Of the 1,300 bottles discovered, 1,200 were found on Wednesday and 100 on Thursday. The searchers admitted that they had combed the boat from top to bottom, and said that they did not expect to find any more liquor.

WILLIAM CONDON SELLS HIS STOCK

Animals and Poultry Bring Good Prices—Moving To Peterborough.

INDIAN RIVER, Oct. 27.—The sale of farm stock and implements on the farm of William Condon on Wednesday was a very successful one, high prices being obtained. Three aged horses of good type sold from $36 to $81; cows up to almost one hundred apiece with two or three selling for about sixty dollars. A fine flock of some eighty turkeys were knocked down at $3.10 apiece; young geese were $2.90 and older ones $3.30; hens and pullets sold from around 60c to $1.10. Brood sows brought $20 to $25. Machinery and the few household articles sold brought good prices. Mr. and Mrs. Condon and their young son are leaving shortly to reside in Peterborough.

LONDON MARKET REMAINS FIRM

Some Irregularity Shown in the More Speculative Issues.

LONDON, Oct. 27 (Canadian Press Cable).—Business on the London stock exchange quietened down towards the week-end, with the general tone remaining firm. Some irregularity was shown, however, among the more speculative issues.

Talking machine shares maintained a sporadic liveliness, and from the fact that several new issues in connection with this industry are due for appearance, it is evident that interest in this market is not considered likely to evaporate for some time.

Mond Nickel sharply reacted on the reports of the basis on which it was thought a merger with Internation Nickel would take place, and shares of International also fluctuated freely after the initial advance. Both have reached a more stable position on Lord Melchett's statement of Thursday, that the companies could probably get together to reduce duplication.

The shipping section, dormant for some time, was enlivened by a declaration of a twelve per cent. tax free dividend by the famous Peninsular and Oriental Line, against ten per cent. in the past three years. There is additional significance to this declaration inasmuch as the payment is on a much larger basis of capital.

An issue of $10,000,000 for the City of Sydney, New South Wales, appeared yesterday at 98½ per cent, the debentures yielding 5¼ per cent interest. The proceeds will be used principally for electricity extensions. Sydney was last in the London market a year ago on somewhat similar terms, and judging by present quotations for this issue the new one should be warmly welcomed.

Perfect Reception

Nor-Phonic Tubes mean the difference between pleased and dissatisfied listeners. They bring in all programmes with perfect clearness, and are unequalled for long life.

$2.00 each

At your nearest dealer

Northern Electric

NR 34

READ For used cars WANT ADS

HUDSON SUPER 6

A thrilling NEW DISCOVERY in performance - and in value

"It made a Hudson owner of me."

"It changed my whole idea of motor values."

"It showed me that high price is not necessary to own a great car."

Thousands of riders talking like this. A great Hudson program of personal demonstration brought these values home with the impact of a new discovery.

We have never heard such praise of a car. People comparing it to cars costing two or three times as much. Saying it is the easiest riding car they ever drove—saying it is smoother—saying it outperforms all cars of their experience.

In this special month of personal demonstration thousands have ridden in the advanced Hudson Super-Six.

Even those who owned and admired Hudson Super-Sixes of previous issue, have no conception of the superlative quality expressed both mechanically and in body beauty of the great Hudsons of today.

The extraordinary speed of Hudson getaway is but a single expression of the brilliant activity of the New Hudson Super-Six, which is carried on to every phase of performance. And with it a gasoline efficiency that alters all previous standards.

A single ride will explain why this has been the most enthusiastically accepted Hudson ever built.

$1600 and up

118-inch Chassis

Coupe $1660 - Roadster $1660 - Coach $1600 - Sedan $1790

127-inch Chassis

Standard Sedan $1860 - Custom Landau Sedan $2120

Custom Victoria $2120 - Custom 7-Pass. Sedan $2500

All prices f. o. b. Windsor, taxes extra

Buyers can pay for cars out of income at lowest available charge for interest, handling and insurance

DISTRIBUTOR:

BREWER MOTOR SALES,

Phone 192 131-135 BROCK ST.,

DEALERS:

J. P. PULKINGHORN - - HUNTER STREET. 'PHONE 278W

LINDSAY MOTORS, LTD. - - - - - LINDSAY

STUART NEILSON - - - - - NORWOOD

FIND THE TWIN CHESTS and Win the Treasure

$5000.00 IN PRIZES

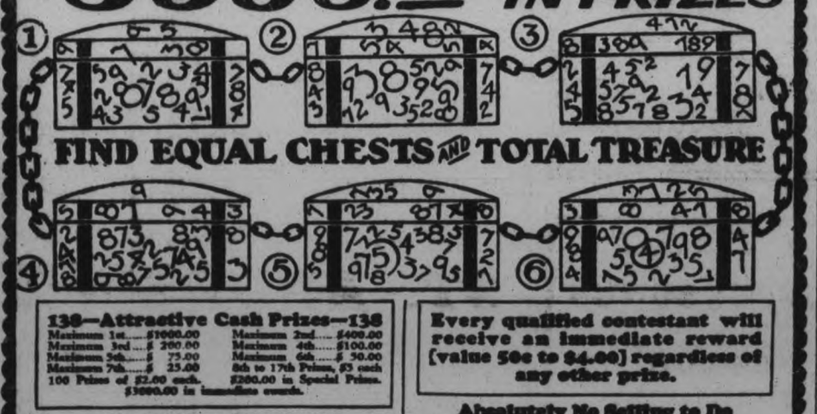

FIND EQUAL CHESTS AND TOTAL TREASURE

138—Attractive Cash Prizes—138

Maximum 1st.....$1000.00 Maximum 2nd.....$400.00
Maximum 3rd.....$ 200.00 Maximum 4th.....$100.00
Maximum 5th.....$ 75.00 Maximum 6th.....$ 50.00
Maximum 7th.....$ 25.00 8th to 17th Prizes, $5 each
100 Prizes of $2.00 each.....$200.00 in Special Prizes.
$3000.00 in immediate rewards.

The Picture Explained

The picture shows a portion of the plans of a long-hidden treasure which consisted of six heavy chests each filled with bars of solid gold. The Adventurer who buried the chests kept this record of the contents of each one.

Which are Equal—What is Total

Two of the treasure chests contain an equal number of bars of gold. Can you find the equal chests? Start at No. 1 and total the figures on the outside of the chest, then do the same with each of the rest. When you find two that total the same, write their numbers on the coupon provided. ALSO, underneath, write in figures the total of the whole treasure. Note that all the figures are simple, running from one to nine, and there are no zeros. RUSH YOUR ANSWER.

Follow These Rules to Win

1. Use a sharp lead pencil, and neatly write the numbers of the two equal chests (such as "One and Five") in the space on coupon, and underneath write in figures the total of the whole treasure.
2. Print your name (Mr., Mrs., or Miss) and full address, also the names of dealer from whom you obtained this entry blank, on coupon and cut out entire advertisement around coupon and mail to us.
3. In case of a tie, the judges may state whether final decision shall be reached through general appearance or a tie-breaker will be used.
4. No one connected with our company may compete.
5. The Judging Committee will render all three gentlemen in no way connected with us. Their decision shall be final.

Every qualified contestant will receive an immediate reward (value 50c to $4.00) regardless of any other prize.

Absolutely No Selling to Do

YOU WILL POSITIVELY NOT HAVE TO SELL OUR GOODS TO WIN. Our Company has paid THOUSANDS OF DOLLARS TO HUNDREDS OF SUCCESSFUL PEOPLE during the past year just for advertising purposes. Contestants will be asked to make a very small sample purchase. RUSH YOUR ANSWER — YOU HAVE EVERYTHING TO GAIN. PLEASE SEND STAMP FOR REPLY.

FILL OUT THIS COUPON CAREFULLY

Name.....

Street.....

Town.....Prov.....

Newspaper.....

Equal Chests and Total Treasure, Below

Mail Entire Advertisement to:

LEDON KNITTING MILLS CO.
20 WELLINGTON WEST, TORONTO 2, ONT.

MUSINGS AT A MANSE WINDOW

IT IS A PLEASURE AS WELL AS A PRIVILEGE to introduce a good book to one's friends. This was may privilege last week. I felt that my introduction was very imperfect. More time and more thought should have been devoted to it. But, such as it was, it was sent forth with the heart-felt prayer that it might lead others to seek the closer and large acquaintance of a remarkable book. I refer to "Herbert Booth," a Biography by Ford C. Ottman. I have been greatly encouraged by the reaction to my introduction. If, in the space of a few days, so brief and imperfect an introduction to a book can arouse so much interest as has already been shown, surely, it is fair to assume that the book must be more than ordinary! Anyone who knows this biography will readily agree with me that it provides a rare treat for those who will secure and read it for themselves.

NO THOUGHT OF GAIN.

We do not write these musings with any thought of gain. We have never yet received from any publisher a free copy of a book as an inducement to bring it before our readers. When we commend a book it is just because we do not want to be selfish in either our pleasure or our profit. We want to share both with our friends.

Some friends have communicated with us asking where the publishers of "Herbert Booth" are located. We have already given the desired information to these friends, but give it here also in view of the possibility that there may be others who want to know. It is from the publishing house of Doubleday, Doran & Company, Inc., Garden City, New York. I would suggest to all who may be thinking of buying a copy that they get it through their local bookseller and so save all trouble with the customs.

WILLIAM AND CATHERINE BOOTH.

The first two chapters are devoted to a sketch of the lives of the parents of Herbert Booth. It is cleverly done. Concise and comprehensive, this sketch gives an illuminating review of world conditions during their life-time. The British Empire has never passed through more troubled years.

In a modest summing up of the prevailing conditions the writer says: "This brief sketch of prevailing conditions defines, however inadequately, the howling wilderness of strife and misery through which William Booth forced his way to eminence. His name, however, and his achievements are chronicled by the historians of the period which an inconsideration equal to that given to Moses on the monuments of Egypt. To the world the history of Caesar is of more interest than that of Christ."

The first twenty-six years of Catherine Booth's life were, in a very real sense, years of preparation. Then, her preparation done, she spent the last thirty-five years of her life in absolute surrender of herself to Christ to preach the gospel to the masses of mankind. Her life and labors are all the more remarkable when we remember that she was handicapped all her days by a body that was frail and fragile.

It seems to me that the most conclusive proof of the greatness and grandeur of character of Catherine and William Booth is to be found in the remarkable family to whom they gave far more than their name. It was said of the son of a famous preacher that he would have been great if it had not been that he was overshadowed by the greatness of a great father. But, in spite of the greatness of two remarkable parents, every member of the Booth family has demonstrated their right to be considered great in their own right.

MAKE-UP OF THE BOOK.

There are twenty chapters in the book, two of which we have already touched upon. The headings of the others are as follows: From Mousehole to Mile-End Waste; Earliest Adventures; Great Britain; Songs of Peace and War; Canada; Farewells and Welcomes; The First Australian Campaign; The Second Australian Campaign; At the Crossroads; The Resignation; The Crisis at the Collie; Faith's Adventure; Christian Citizenship; The Ambassador; The Extended Embassy; Tribute of the Marechale; Robin Lawn; The Commander's Eulogy; Appendix, which sets forth the Foundation Deeds of the Salvation Army; and a very excellent Index.

HIS BEGINNINGS.

Herbert Booth was born in Penzance on the twenty-sixth day of August, eighteen hundred and sixty-two. It is interesting to know that the Salvation Army Barracks in that place is known as Fort Herbert, and was so named to commemorate his birth. He was the third son and fifth child of General and Mrs. Booth. In his nineteenth year, his school days being over, he enlisted in the Army. During the next twenty years he gave ungrudingly of his strength and gifts to its extension throughout the world. His was no easy task, for in those early days the Army was far from being popular. Yet, his efforts were crowned with eminent success. There is much that we must pass over; but we do it with an easier conscience since we have been led to believe that many will undoubtedly read the entire book for themselves.

"The life of Herbert Booth was so filled with thrilling adventure, is so fascinating as a psychological study, so beautiful in the unfolding of an unblemished character, that there is an alluring temptation to choose one of these phases and, by riveting attention upon it, look only at one side of the shield. He himself made no pretense to holiness, though he earnestly longed for it, followed the trail of those who claimed it, and scrutinizing their lives came to the apostolic conclusion that in his flesh—as in theirs—there dwelt no good thing. If he failed to attain the holiness he craved, he walked by no crooked paths, and with a mind conscious of rectitude conducted himself with exactness and fairness toward all men."

A GREAT SOLDIER.

While in command of the Army throughout Great Britain he was regarded by many, competent to judge, as the ablest field officer in the Salvation Army. During this time he came into close contact with evil at its worst, and could with many other Salvationists say, "I know there is a hell, for I have been there." "Such testimony is founded on no figment of the imagination, but upon grim, matter-of-fact experience."

"By scripture text, by logic of facts, by bitter personal conflict, Herbert Booth reduced to demonstration the personality of Satan, exposed his wiles, openly opposed him, and neither cried for nor gave quarter. From such war there was for him—as for all other true-hearted belligerents — no discharge."

COMPOSER AND CONDUCTOR.

Music has played an important part in the work and worship of the Salvation Army. And for much of its music and the contribution that music has made to its growth and glory the Salvation Army is more deeply indebted to Herbert Booth than to any other single individual. So far as I have been able to discover his contribution has never been adequately admitted or acknowledged. "The soul of the Army undoubtedly found its voice in Herbert Booth, discovering in him a real genius for devising characteristic musical containers for the new wine the living spirit had fermented." "And if Herbert Booth had done no more than to have given the Army his imperishable hymns of the heart he would have graven his name in a manner never to be blotted from the memory of those who, under the inspiration of his music, have found their way to God or, by its medium, have given expression to their penitence, faith and love."

THE ARMY AND THE CRYSTAL PALACE.

To me, always stirred by a crowd or by music, one of the most thrilling parts of this glorious biography is the story of the Army's musical achievement in the Crystal Palace on the occasion of the celebration of its Silver Jubilee. It is only the lack of space that prevents me giving it at length. One of the chief attractions of the day was "The Battle of Song." Nothing even approaching this in spectacular display and volume of song was ever before seen or heard in the Crystal Palace. To get the writer's account of this alone is worth the price of the entire book. The total strength of the choir, including the orchestra, was five thousand. In the course of a splendid interview which Dr. Robertson Nicoll gave to one of the Salvation Army officers, he said: "It is easy to critize till you get at the heart of a thing. The Crystal Palace demonstration showed the heart of the Army, and that young Booth showed that the Army can get at the brains of the non-church-going section of the country and make musicians out of blasphemers and low-down citizens."

STICK TO YOUR MUSIC.

What a wonderful experience it must have been to have been one of the twenty-five thousand hearers who listened to the great orchestra made up of five thousand bandsmen as Herbert Booth led them in the overture. As he arose, the General patted him on the back, and was heard to say, "God bless you, Herbert." Knowing his men, he was aware of their limitations as well as their possibilities. "In a voice scarcely heard by others he said, "Now, lads, your best! Stick to your music. Watch this baton. Pray while play. One—two—three!"—and, with a sweep of his baton, he blazed the musical trail for the Salvation Army."

The writer goes on to say: "At the conclusion of the first number a wave of emotion swept over the audience. Veterans rose from their seats and, brushing away their tears, expressed their feelings in loud hallelujahs. A thousand flags were unfurled, and from twenty-five thousand throats there came a roar of approval augmented by a peal of applause that sounded like the discharge of artillery."

In commenting upon it afterwards, the General said: "Comparisons are always tricky, but we are bound to give my son our homage to-day for his remarkable gift displayed last Tuesday. His management revealed a talent for that sort of thing that will be invaluable to the Army in the future."

I shall return and complete my self-imposed task next week. As a book review I know that I have carried things to a great length, but I find my excuse in the many for whom I am writing who might otherwise never get to know of a book which ought to be read not only by the entire Salvation Army, but by multitudes of others as well.

—Allan Fairbairn.

The Minister Remarks—

—To meet some people and not to like them is impossible, but with others it is different.

—The ability to do a thing is usually a good argument for doing it.

—If it is the business of life "to fail cheerfully" then the man who has soured on the world advertises his own defeat.

—If you want for your life a higher horizon, enter the school where Christ is headmaster.

—Shoddy preparation is prolific of blunders, and blunders are costly. Superficiality is soon bankrupted. Therefore, be thorough.

—Some folks are true to everything in general, but to nothing in particular, and if that is not a roundabout way of saying that they are false I don't know what else it can be.

—A. F.

Children's Corner — TELL US A STORY

ONE sharp winter day, so runs a nursery tale, a poor woman stood at the window of a king's conservatory, looking at a cluster of grapes, which she longed to have for her sick child. She went home to her spinning-wheel, earned half-a-crown, and offered it to the gardener for the grapes. He waved his hand, and ordered her away. She returned to her cottage, snatched the blanket from her bed, pawned it, and once more asked the gardener to sell her the grapes, offering him five shillings. He spoke furiously to her, and was turning her out, when the princess came in, heard the man's passion, saw the woman's tears, and asked what was wrong. When the story was told, she said, "My dear woman, you have made a mistake. My father is not a merchant, but a king; his business is not to sell, but to give." So saying, she plucked the cluster from the vine and dropped it into the woman's apron. All good things are God's gifts.

BOOKS

BOOKS are useful being good, but not good books alone;
'Tis thinking knows to build the house, books but supply the stone.

The conscience can be deadened but not fooled; and he who deadens his conscience is fooled.

SEARCH THE SCRIPTURES

1. Where in the Bible do we find "The Tale of Two Brothers?"
2. What Old Testament character preferred a gun and a box of cartridges to his inheritance?
3. Who had a chance to be in the line of the Great Deliverer but refused?
4. Who sold his inheritance for a stew (meat and lentils)?
5. In what spirit did Esau meet Jacob after twenty years' separation?
6. Where in the New Testament has the Holy Spirit recorded Esau's sale of his inheritance, and the price?

(Answers to these questions will appear next week.)

ANSWERS TO LAST WEEK'S QUESTIONS.

1. The fable of the trees is found in Judg. 9:8-15.
2. The story of the two houses is found in Matt. 7:24-27. Jesus is the author.
3. In Ephe. 6:11-17 we find God's perfect provision for the day of special attack, an armor woven from the Word.
4. In Psalm I. the godly man is likened to a fruitful tree; and the ungodly man is likened to wind blown chaff.
5. Israel's elegy or requiem for Jerusalem while captive in Babylon is recorded in Psalm 137.
6. The graphic description of a thunder storm is given in Psalm 29.

—Florence Young.

Anonymous Criticism

ANONYMOUS criticism, though not necessarily bad, in practice has generally a demoralizing tendency. It acts as the shield of ignorance and the mother of impertinence.

Other Denominations

FREE METHODIST

(Rev. F. Lott, Pastor)

Quarterly Services will be held in the Free Methodist Church, 286 Aylmer Street, Peterborough.

Old-fashioned Method st Love-Feast at 9.30

Preaching at 11 o'clock and at 7 p.m. [illegible] the Special Speaker.

You will be a great loser if you do not attend these Spiritual Meetings.

ASSEMBLY HALL

332½ George Street

Christians gathered in the name of the Lord Jesus will (D.V.) hold Meetings as follows:

Breaking of Bread ..... 11 a.m.
Sunday School ..... 3 p.m.
Gospel Meeting ..... 7 p.m.
Wednesday Prayer Meeting 8 p.m.

A cordial invitation is extended to the public.

A man is justified by faith without the deeds of the law. Rom. iii., 28.

St. Paul's Presbyterian Church

Rev. Wm. Allan, Minister.
Martin B. Chenhall, A.R.C.O., Organist.
CHORUS CHOIR OF SIXTY VOICES.

Morning at 11 a.m. **Changing The Purposes of God**

Evening Service at 7 p.m.

"ITCHING EARS"

Mid-Week Service, Wednesday at 8 — This is one of the best meetings of the week and you can't afford to miss it

Sunday School 3 p.m.

Everybody Cordially Welcome.

What The World Needs.

MODERN society has a lot of nasty ways and gilded sins. There are evils which should be exiled from decent society; wrongs to be righted; abuses to be corrected; opinions which should be jarred, and practices which should be rebuked. It would be impossible to square some of the present-day business methods with the Ten Commandments. And I don't think I am too severe when I say that there are too many men with us who seem to think more of losing money than of losing character.

Whether it realizes it or not, the world needs the man who can, and will, when necessary, stand alone. Although we have it on good authority that it is not good for man to be alone, there are times when that is the only course left open to a real man.

If conditions in the world are to be improved this improvement will never be brought about by the individual whose aim is to be proper and do what a certain section of polite society expects him to do. It will only be done by a man of strong, deep conviction, of unclouded vision and dauntless daring. He must be a man who will not get scared when he finds that a lot of spineless contemporaries leave him to stand alone.

Such a man, having the courage of his convictions and not afraid to speak out against much that is popular to-day, may be given the dungeon of obscurity and poverty, or worse, for his portion. But every real man would rather be a hero in a dungeon than a time-server in some prominent position. Better be a man in a prison cell than a criminal in a magistrate's seat. It is ten thousand times better to do right and stay poor, than to get rich at the expense of a moral collapse. More than once the dungeon has turned out to be an annex of the Hall of Fame.

—A. F.

ANGLICAN

ST. JOHN'S CHURCH

Rev. R. C. Blagrave, D.D. Vicar.
21st Sunday After Trinity.
8.20 a.m.—Holy Communion.
11 a.m.—Rev. S. Childs, of Trinity College, Toronto.
3 p.m.—Sunday School and Bible Classes.
7 p.m.—Rev. S. Childs.
Frederick G. Mann, organist and Choirmaster.

ALL SAINTS' CHURCH

Cor. Rubidge and Sherbrooke Sts.
Rev J D Paterson Rector.
8.30 a.m.—Holy Communion.
11 00 a.m.—Morning Prayer.
3 00 p.m.—Sunday School.
4.15 p.m.—Holy Baptism.
7.00 p.m.—Evening Prayer

ST. GEORGE'S CHURCH

Braidwood Ave., South Peterborough
Rev J. L. Hughes, Rector.
St. Simon's and St. Jude's Day.
9 a.m.—Choral Eucharist (Corporate Communion A.Y.P.A.)
10 a.m.—Sunday School.
7 p.m.—Evensong.

ST. LUKE'S CHURCH

Corner Roger and Robinson Streets
Rev Geo J Bousfield, B.A., Rector.
Holy Communion, 8 a.m.
Holy Communion, 11 a.m.
Evensong, 7 p.m.
Holy Baptism by appointment.

ST. PETER'S CATHEDRAL ROMAN CATHOLIC

Masses at 7.30, 9, and 10.30 a.m.
Vespers at 7 p.m.

Most history is written in blood and tears—very little perfumed and violet ink is used.

The life of a real Christian is still the greatest argument for Christianity.

ANNIVERSARY SERVICES

Lakevale Presbyterian Church

Rev. John Riddell

of Millbrook, Special Preacher

Services at 11 a.m. and 7 p.m.

Special Collection and Music by the Choir.

PARK STREET BAPTIST

REV J. L. HARTON B.Th. - Pastor

11 a.m.—"THREE MISTAKES OF TWO WOMEN"

Wednesday Evening: "The Church at Prayer"

3 P.M.—Sunday School

7 P.M. **Joseph Exalted**

INCREASING CONGREGATIONS ENJOY SINGING!

FAVORITE GOSPEL SONGS

LED BY OUR

SINGING PASTOR

EVERY SUNDAY NIGHT AT 7

Murray Street Baptist Church

Tenor Solo—"Over the Line" ..... Sung by Dr. S. J. Graham
Anthem—"Sun of My Soul" ..... Turner

SERMON THEME:

Which Way Do You Live?

11 a.m.—"THE MEANING OF DISCIPLESHIP"
Anthem—"The King of Love My Shepherd Is" ..... Shelley
Rev. J. H. Sutcliffe, M.A., B.D., Minister.
Dr. S. J. Graham, Choir Director — Arthur Collison, A.D.C.M., Organist

LEGION HALL

TO-MORROW—All Day, commencing at Eleven o'clock the Worship Meeting, Three o'clock the Sunday School, and closing the day with a

Special Gospel Service

Fine Singing of Special Hymns.

George Street - Rev. R. Keith Mills, Pastor

Bethany Tabernacle

SUNDAY SCHOOL, 10 a.m. MORNING WORSHIP and SERMON by the Pastor, 11 a.m.
EVANGELISTIC SERVICE at 7 p.m. (Prayer Meeting at 6.30.)
Special Music — You will be welcomed — Spiritual Meeting

THE SALVATION ARMY TEMPLE

AYLMER AND SIMCOE STREETS
ENSIGN AND MRS. E. H. GREEN in Charge

SATURDAY at 8 p.m.—SUNDAY at 7 and 11 a.m., 3.15 and 7 p.m.

SPECIAL SERVICES will be Conducted by

Major & Mrs. H. Ritchie

Divisional Commanders, Toronto,

and Ensign M. Adby

[illegible], Head Nurse S.A. Women's Hospital, Toronto

Come and Hear these Singing Evangelists. You'll enjoy every moment

Old Folks Hallowe'en Tea

NEXT THURSDAY, at 5 p.m., the local Salvation Army (by kindness of Mr. George Poulter, Montreal) will Entertain all Residents of 70 years and over. A Programme will be given following the Tea.

This Invitation is for You, if 70 or More.

THE UNITED CHURCH OF CANADA

GEORGE STREET UNITED CHURCH

REV. J. E. TODD, B.A., Minister.

The Minister will Preach Morning and Evening.

11 a.m. - - "THE PLAIN TRUTH"
7 p.m. - - - "THE BANQUET"

Contralto Soloist, Mrs. G. F. Liddle.
G. F. Liddle, Music Director
Strangers welcome.

TRINITY

'The Family Church
REV. DAVID WREN, M.A., B.D., Minister

REV. T. M. WESLEY, B.A., B.D.,
Will Preach Morning and Evening.
3 p.m.—Sunday School and Bible Classes.
Mrs. W. Hohner, Mr. Maurice Park, Soloists
Miss Mabel Clarry, Director of Music.
Strangers and visitors are cordially welcome.

KNOX United Church

REV. WM. McDONALD, B.D., Minister
MR. R. J. DEVEY, Choirmaster

11 a.m.—"THE INTERPRETATION OF TRUTH." The Minister.
3 p.m.—Sunday School and Bible Classes.
7 p.m.—REV. W. S. EDGAR will Preach.
Appropriate Music rendered by the Choir. Our doors are open to welcome everyone.
MONDAY, 6.30 p.m.—Knox Men's Service Club, Supper and Program

ST. JAMES United

Rev. J. H. Dudgeon, Pastor. Mr. F. Stevens, Organist and Leader
Pastor in charge of Both Services.
11 a.m.—Subject: "THE LOVE THAT SERVES"
3 p.m.—Sabbath School and Brotherhood.
7 p.m.—A PLEASANT SUNDAY EVENING SERVICE of Song and Gospel Story.
Senior and Junior Choir. Ten minutes of Bright Song Service. We use a Song Sheet of good Inspiring Hymns. An Evening you will enjoy, and we trust will be helpful to you.
ST. JAMES' hopes to make our Sunday Evening Services of Special Attraction. We will have Special Singers and Speakers from time to time. Not a dull moment! Young Folks Specially Invited.

ST. ANDREW'S

REV. C. V. McLEAN, M.A., B.A.

Regular Services conducted by Minister at 11 and 7.

MARK ST. UNITED CHURCH

Minister, Rev. A. E. Thornley, M.A
Organist, V. H. L. Boorman

Service at 11 a.m.—Subject: "Hearts Filled With Love."
2.45 p.m.—Sabbath School.
Service 7 p.m.—Mr. Livingstone Stewart, of the Stewart Hall Congregation, will report the Toronto Laymen's Convention.

GRAND CONCERT

by Kiwanis Music Festival Winners

IN ST. PAUL'S CHURCH
MONDAY, OCTOBER 29
AT 7.45

All First Prize Winners, Gold Medallists and Winners of Silver Shields will contribute their test numbers.

MASSED CHOIR OF 150 VOICES

Medals and Shields will be presented during the evening. Orchestras and Bands will contribute.

Admission only 25 cents.

THE EVENT OF THE SEASON

HAS GOD SPOKEN?

HOW about the next world? Who knows anything about it? What is the source of our information? If the Bible is not God's Revelation fully inspired, then no one in God's universe knows one thing about the future life. Throw out the Bible as God's word, and no one has one particle of positive assurance of a life of felicity beyond the grave. "The Land of the Leal" is illusory, imaginary, only a dream, unless God has positively and unequivocally spoken. But He has.—"Jesus Christ at the Crossroads."

—Dr. A. Z. Conrad.

The Examiner

PHONES—Editorial 1661. Business Office 1660. Private Branch Exchange to all Departments.

The Examiner is a member of the Audit Bureau of Circulation.

The Daily Examiner, published every lawful evening by The Peterborough Examiner, Limited. Office, 419 George street. $6.00 per year, delivered in city; out-of-town subscribers, by mail, $4.50 a year.

The Weekly Examiner published every Thursday. Subscription price, $1.50 a year.

U. S. REPRESENTATIVES

Special U. S. Representatives—W. H. Stockwell, 623 People's Gas Building, Chicago, Ill.

New York—Chas. F. Miller, 225 Fifth Avenue.

Advertising Rates on application.

R. M. GLOVER, Managing Director.

SATURDAY, OCTOBER 27, 1928

CHECKING A MENACE.

The fact that Magistrate Langley in one case this week inflicted the maximum penalty upon a motorist who pleaded guilty to driving while intoxicated, carries a warning that only the foolish will disregard.

A jail sentence of 30 days for this offence is not a pleasant punishment, but the protection of the public must come before the feelings of the individual, and motorists who attempt to mix gasoline and whiskey must be prepared to face the consequences.

One Ontario magistrate said not long ago that he was not a total abstainer and did not drive a car, but added that if he did buy an automobile he would sign the pledge before he undertook to drive.

Certainly a man who knows that he is going to be called upon to operate an automobile would be well advised to remain sober, especially as magistrates throughout the Province are beginning to inflict the most drastic penalty the law provides for motorists who attempt to drive while under the influence of liquor.

GREAT MEN OF CANADA.

The protest of W. E. N. Sinclair, leader of the Opposition in the Provincial House, in regard to the book, "Great Men of Canada," which has been authorized for use in school libraries in Ontario, would seem to be thoroughly justified.

The absence of the name of Sir Wilfrid Laurier from any list of Canada's great men is unexcusable.

It is surely agreed by Canadians of all shades of political belief that he was outstanding among the Dominion's statesmen, and the service he rendered to this country during his long and illustrious public career should have been recognized in a book of this kind.

Sir Oliver Mowat's name should also have been included if the book was intended to give the school children of Ontario a fair perspective of the history of this Province and of this country.

In authorizing a book for school use that omits such prominent figures as Laurier and Mowat, Premier Ferguson, as Minister of Education, has left himself open to the charge of introducing political propaganda into the schools of the Province, a charge he could easily have avoided by doing justice to outstanding statesmen regardless of their party tags.

A SAFETY CONTEST.

The Ontario Safety League, with the help of members and contributors from all over the Province, has subscribed to a special fund of $320 for cash prizes to be awarded in a school children's drawing contest.

There are to be two classes—one for school children of 13 years and under and the other for pupils from 13 to 16 years, inclusive.

The drawings must deal with either accidents, fires, accident prevention or fire prevention, and must, of course be the work of the pupil submitting them.

Such contests as this should receive every encouragement from school staffs throughout Ontario.

Safety campaigns have the best chance to succeed when they are conducted among young children, and the development of a traffic consciousness in school pupils would do much to eliminate accidents.

The teachers of local schools will doubtless be glad to direct their pupils' attention to this contest and to encourage them to participate.

The educational value of such a competition can readily be appreciated.

REVENUE FROM TOURISTS.

Figures compiled by the Peterborough Chamber of Commerce show that United States tourists spent more money in this district during the past summer than ever before.

The chamber reports that the revenue from this source was approximately $315,000, a figure that illustrates the importance of cultivating the tourist industry and of redoubling efforts to bring a larger number of visitors into the district.

It is gratifying to know that there was an increase in revenue this summer, inasmuch as the season opened rather slowly in this part of Ontario, and in the early weeks of the summer there was some anxiety as to whether or not the influx of tourists would approach the volume reached in the previous summer.

The tourist industry has become a major industry in Ontario—in fact, in all parts of Canada—and there is every reason to expect that its value will continue to increase because of the development of better roads and the increase in the number of automobiles in commission.

Cultivating the tourist trade is good business, and organizations like the Trent Waterway Development Association should have no difficulty in securing sufficient financial support for its future drives in this regard.

AS OTHERS SEE US.

In all parts of the world there are men fascinated by the spectacle, eager to join in the toil and its rewards. Those who can meet the Dominion's wisely conceived regulations for admittance seek to share its hospitality. They are setting up a melting pot in the Northwest; in the standing grains and good farms competitions conducted this year by the Calgary Board of Trade with the patronage of the Alberta Department of Agriculture the prize for the best all-round farm in the district was awarded to Tosef Cavossy, of Cochrane, who emigrated from Hungary a few years ago, and also won the highest honors for a standing field of oats; the second prize winner was Oscar Anderson, from Sweden; the winners of third prize were Messrs. Wright and Bond, of Irricana, who are from the United States, while the fourth prize went to R. Ness, of De Winton, Alberta, who emigrated from England. All are Canadians now; their children will have another part in the ever-changing drama of nation building.

In all their activities the pioneers of Canada work with the tools that progress has fashioned. Their lumbermen have been taught by the experience of others that forests are not inexhaustible, but that reforestation and afforestation are as practicable and essential in America as they are in Europe. The trapper and hunter supplement the peltry of the wild with skins from carefully bred animals. They find high profit in such once neglected fur bearers as the muskrat and the rabbit. The stock breeders outlaw those thieves of fodder, the scrub bull and stallion. Their rams are pedigreed; their barnyard flocks are scrutinized for non-producers. Their milk and cream are handled under hygienic conditions and are marketed intelligently.

The prospector uses the airplane to survey great areas and to carry him to a convenient base for intensive exploration. The burro has not lost his usefulness, but his field has been circumscribed. Cartographers on high do their work with cameras with such expedition as their predecessors with chain gangs never found possible.—New York Sun.

MUCH ADO ABOUT NOTHING.

Reading the text of the White Paper which has been issued by the British Foreign Office covering the naval compromise reached between France and England, the only wonder is why it wasn't made public before. For months now the cables have been burning up with reports, rumors, conjectures and insinuations that London and Paris had entered into some dark and sinister arrangement aimed at Italy and the United States. To make matters worse, Mr. William Randolph Hearst bought or stole a document purporting to be a copy of the agreement entered into, and when one of his correspondents in Paris cabled it to America the French Government magnified the incident into international importance by arresting the correspondent and deporting him from France. This, of course, intensified suspicion. There was a resurrection of all the old jargon about the need for "open covenants openly arrived at," the State Department at Washington got into one of its highly moral moods, and that section of the British press which dislikes France and is critical of Sir Austen Chamberlain waxed highly indignant.

In the circumstances it is difficult to understand why the facts weren't published long ago. For, judging by the White Paper now published, there was nothing to conceal. Let us see what took place. France and England could not see eye to eye respecting a basis of disarmament. France desired a naval reduction upon a basis of total tonnage; England held out for a decrease in certain classes of ships. England desired disarmament on land to include reservists; France wanted reservists left out. Getting nowhere, and deciding that they would get nowhere if they continued to hold rigidly to their respective positions, they determined to compromise. And they did. France compromised by agreeing to the British naval proposition in respect of four classes of ships. England agreed to the French demand in respect of reservists.

The result, judged from the standpoint of practical disarmament, was good. Says the White Paper:

"In the end a compromise was reached on the basis of a limitation applicable to four classes of war vessel. Like all compromises these tentative proposals involved concessions by both sides. They represented an advance from a position of difficulty and deadlock which had prevailed for over a year. While admittedly incomplete as a final solution of the naval limitation question, they would, if adopted, have added two further classes of vessel to the two classes limited under the Washington treaty. They could only lead to useful results if the other principal naval powers were ready to regard them as offering a possible basis for resumption of negotiation in the preparatory commission."

Nor was there anything in the complaint, voiced by United States and some British newspapers, that the French and British Governments entered upon these negotiations without giving the other nations an inkling of what they were doing. On the point the White Paper points out:

"His Majesty's Government have been criticized on account of the secrecy in which negotiations described above are alleged to have taken place. The facts are that, as long ago as March last, it was announced in the Preparatory Commission that conversations were taking place in the hope of removing the differences which had hitherto obstructed progress, and the session was adjourned to allow of their continuance. When the Anglo-French naval compromise proposals were ready for submission to other naval powers the fact was announced by Sir Austen Chamberlain in the House of Commons."

To this Lord Cushendun, acting British Foreign Secretary, adds:

"I myself gave to the press on August 30 a full account of the circumstances in which the compromise was reached, and an emphatic denial of the speculations as to the existence of secret clauses and political understandings.

"The whole case is revealed in the correspondence, and any suggestions to the contrary are totally devoid of foundation."

Summed up, the whole outcry of the past few months is shown to have been unjustified. With the best of intentions, without any sinister motive, and in a spirit of practical compromise, Britain and France simply tried to get somewhere in the task of disarmament. The only mistake made was that when criticism and suspicion were first voiced they were not promptly squelched by publication of the documents.—Ottawa Journal.

EDITORIAL NOTES AND COMMENT.

The Fire Chief's warning in regard to pipes and chimneys should not be neglected. Failure to follow his advice may mean a fine as well as a fire.

If half what is being said about Toronto's jail conditions are true, the city administration had better show some signs of life.

Over on the other side there seems to be some difficulty in deciding what is the real issue in the election, and we must confess that we are unable to throw much light on the question.

Anyway the horse is not being forgotten, points out the Toronto Globe. Horseshoe pitching is more popular as a pastime than changing tires.

A scientist has measured the heat of the stars, but the world is more interested in their salaries.—Kingston Whig-Standard.

Who said end fighting? A new U. S. cruiser is to be named Chicago.—Council Bluffs Nonpareil.

Instead of the St. Louis baseball team it should be known as the St. Loses.—Brantford Expositor.

News of Our Own Village

Don't forget the Hallow eve party under the allspices of this paper next Wed. nite. Costumes is optional—Advt.

• • •

Sat. was Rose Day in the village and Sandy McTavish said although this is Take-a-chance week he didn't expect to be up town that day.

• • •

The Rotarians had their women folks with them when they et at Graham's Hotel Mon. Fred Roy and Ross Dobbin put on a limelight views entertainment.

• • •

Harry Dickin has been elected bos of the village scout movement this year. Harry ain't a bad scout himself.

• • •

Sim Armstrong, our finely trained clerk, and Frank Adams, the watchdog of the treasury, pinch hit for our worthy magistrate Mon. They was pretty careles with other people's money too when it come to handing out fines.

• • •

Chubby O'Connor, who used to live here before he went into the candy business, has presented our well known Mayor with a saddle steed. That's a horse to Rollie, say we.

• • •

Some of our citizens heard Al. Smith electioneering over the radio this week. They report Al quite a talker but a little careless about his grammar.

• • •

The new liquor permits is in book form your scribe learns, but they aint to be had at the public library as yet.

• • •

Claude Rogers and Bill Richardson has been up in northern Ont. shooting themselves a mess of venison. The boys is real clever with a rifle.

• • •

It looks like they was going to be an Old Boys' re-union in the village next summer. About the only spot some of the old timers will recognize is the village hall.

GOD'S MINUTE.

Ye are My friends if ye do whatsoever I command you.—John 15:14.

• • •

Our Heavenly Father, we bless Thee for Thy great gifts to us, Thy children—that there is provision for all our needs. We thank Thee for the power given to men to bless and gladden one another by the warmth of love, the truth and tenderness of friendship, and to support each other in all good. May we accept this great gift with a sense of responsibility. Let not the wealth of human love bestowed upon us be wasted or despised—the tender care lavished on us in our early days, the love of parents, the patience of teachers, the wisdom of counsellors, all the sweet charities of home, the joy and strength of true human intercourse.

As we have received of love, so may we give. May we learn the deep lessons of love—self-denial, patience, helpfulness, sympathy, and growth in gracious living. May the discipline of love train us in constancy and true virtues. May we use the love with which we have been dowered to panoply us against evil, to preserve us under the manifold dangers and temptations of the world.

Bless our friends—may they and we be friends of God. Above all, may our experience of earthly love bring us nearer to Thy love, O Thou Lover of our Souls! Amen.

Hugh Black, D.D.,
New York City.

A Thought

DISCOVERIES.

Everywhere we go there are a thousand things to develop the best there is in us. Every sunset, landscape, mountain, hill and tree has secrets of charm and beauty waiting for us to discover. In every patch of meadow or waving field of wheat, in every leaf and blossom, the trained eye will see beauty which would ravish an angel. The cultured ear will find harmony in the forest and field, melody in wind and stream, and untold pleasure in all nature's songs. It is astonishing how much beauty we can see everywhere when we look for it.

CATTLE, GRAIN AND PRODUCE

TORONTO LIVESTOCK

TORONTO, Oct. 27.—The large run on Monday was an incentive for buyers to acquire supplies at lower prices. The closing market shows many unsold, despite efforts of salesmen to effect a clean-up. Most of the receipts weer composed of poor unfinished cattle.

Heavy steers were very draggy, the tops selling at $10 to $1.50. Light butcher steers and heifers brought $9.50 to $10.25. Medium and common were off a full 50c at $8 to $9.

Quotations

Heavy beef steers,	
do. choice	$10.25 to $10.75
do. fair	9.00 10.00
Butcher steers, choice	10.00 10.50
Butcher heifers, choice	10.00 10.50
do. common	7.25 8.25
Butcher cows, choice	7.50 8.25
do. fair to good	6.00 7.00
do. common	5.50 6.00
Canners and cutters	4.00 5.00
Butcher bulls, good to choice	7.50 8.00
do. medium	6.50 7.00
Bolognas	5.75 6.00
Baby beef	11.00 14.00
Feeders, choice	9.00 9.50
do. fair	8.00 8.75
Stockers, choice	8.50 9.00
do. fair	7.00 7.75
Springers, choice	135.00
Milch cows, choice	80.00 100.00
Calves, choice	14.50 15.00
do. medium	12.50 13.50
do. grassers	8.00 10.00
Lambs	11.00 11.50
Bucks	8.00 8.50
Hogs, select, w.o.c.	11.00 ...
do. fed	10.75 ...
do. thick smooth, w.o.c.	10.55 ...
do. fed	10.35 ...

CHICAGO GRAIN

CHICAGO, Oct. 27 (Canadian Press).—Wheat went up in price yesterday and corn down, chiefly owing to large scale operations of "spread" traders, who simultaneously bought wheat and sold corn. The rise of wheat values was aided by export purchases of 1,250,000 bushels of North American wheat, mostly Canadian. On the other hand, a sharp setback in cash corn prices here, especially for old corn, tended to weaken the corn market as a whole.

Closing quotations on wheat were firm ⅝ to 1c a bushel higher. Corn future deliveries finished irregular, varying from ¼c decline to ¼c advance, with oats ⅛ to ¼c off, and provisions unchanged to 15c down.

Strengthening of prices yesterday in the wheat market here had as a background unexpected firmness of wheat quotations at Liverpool.

Besides, arrivals of domestic wheat at Minneapolis, Duluth and Chicago totaled only 614 cars, compared with 989 cars a week ago. Canadian country marketings of wheat showed likewise a decided falling-off, being but 3,828,000 bushels, against 7,354,000 bushels on the corresponding day one year back. Assertions were also current that the forthcoming official Canadian crop report would prove bullish, and there were advices that Canadian frosts had done greater harm to wheat quality than as a rule has been thought probable.

Considerable notice on the part of wheat traders was given to reports that although soil conditions are generally favorable over domestic winter wheat territory, more rain is needful in western sections of Kansas and Oklahoma. A comprehensive summary of unofficial reports from the United States winter wheat belt as a whole said indications are that the seeded area will not be larger than last year, and is likely to be somewhat less.

A drop of all the way from 2 cents to 7 cents a bushel in the price of cash corn yesterday was chiefly on old corn. By far the greater bulk of the corn that reached Chicago yesterday though, was new crop corn. However, the total, 165 cars, new and old together, was much heavier than has been the rule of late. Some authorities said the new corn being received here constituted 90 per cent. of the arrivals. About 400,000 bushels of corn was taken yesterday for export. Meanwhile, the forecast pointed to unsettled weather for the corn belt last night and country offerings to arrive were small. Oats prices held within narrow limits.

Despite an upward trend in the hog account of scattered selling.

CHICAGO CATTLE

CHICAGO, Oct. 27 (Canadian Press).—Hogs 22,000; market firmer, shippers took 6,500; estimated holdover 4,000.

Butchers, medium to choice, 250 to 350 pounds, $8.90 to $9.25; 200 to 250 pounds, $9.00 to $9.25; 160 to 200 pounds, $8.75 to $9.20; 130 to 160 pounds, $8.25 to $9.00; packing sows, $8.10 to $8.50; pigs, medium to choice, 90 to 130 pounds, $8.00 to $8.50.

Cattle, 3,000; calves 1,000; all classes closed downward; slaughter classes steers, good and choice, 1,300 to 1,500 pounds, $13.75 to $17.25; 1,100 to 1,300 pounds, $13.75 to $17.25; 950 to $1,100 pounds, $13.75 to $10.75; fed yearlings, good and choice, 750 to 950 pounds, $14.00 to $17.25; heifers, good and choice, 850 pounds down, $14.00 to $16.50.

Cows, good and choice, $9.25 to $11.75; low cutter and cutter, $5.75 to $7.25; bulls, good and choice beef, $9.50 to $10.50; cutter to medium $6.75 to $9.50; vealers, milk fed, good and choice, $12.75 to $13.75; cull and common, $7.50 to $12.25; stocker and feeder steers, good and choice, all weights, $10.75 to $12.75.

Sheep and lambs about steady; lambs, good and choice, 92 pounds down, $13.00 to $14.00; medium, $12.00 to $13.00; cull and common, $8.00 to $12.00; ewes, medium to choice, 150 pounds down, $4.25 to $6.70; cull and common, $1.75 to $5.00; feeder lambs, good and choice, $12.25 to $13.30.

STOCK MARKET AVERAGES.

	20 Industrials	20 Rails.
Yesterday	223.19	144.78x
Previous day	225.24	145.83
Week ago	225.79	146.08
Year ago	168.02	141.61
High, 1928	225.79	157.03
Low, 1928	178.84	138.36

Total stock sales yesterday 4,581,600 shares.

x—Ex dividend 14.

STERLING EXCHANGE

MONTREAL, Que., Oct. 27 (Canadian Press).—Sterling exchange rates were quoted here yesterday as:

Demand $4.84¾ to 13-16.
Cables $4.85¼ to 3-16.

MONTREAL GRAIN AND PRODUCE

MONTREAL, Que., Oct. 27 (Canadian Press).—The export trade in grain here yesterday was extremely dull, but the domestic trade in wheat and oats was fair. Prices were unchanged.

A moderate amount of business was worked in Spring and Winter wheat flour and prices for all grades were well maintained.

An active trade was done in all lines of millfeed and values were firm. The tone of the market for rolled oats was firm under a fair demand.

The demand for all grades of egg was good and prices for fresh and storage were unchanged. Receipts were 336 cases.

A fair trade was done in imported beans at $5.00 per bushel for choice white hand-picked grades.

Prices for potatoes were marked up five cents per bag owing to the improved demand. New Brunswick Green Mountains sold at 70 cents loose, ex-track, and Cobblers at 65 cents loose. In 90 pound bags Green Mountains sold at 85 cents.

Montreal Quotations.

Corn, American, No. 2 yellow, $1.04.
Oats, Canadian Western, No. 2, 73c.
Oats, Canadian Western No. 3, 70c.
Flour, Manitoba spring wheat patents, firsts, $7.30.
Flour, Manitoba spring wheat patents, seconds, $6.70.
Flour, Manitoba spring wheat patents, strong bakers, $6.30.
Flour, winter patents, choice, $6.10.
Rolled oats, bag 90 lbs., $3.70.
Bran, $34.25.
Shorts, $36.25.
Middlings, $45.25.
Hay, No. 2, per ton, car lots $15.50 to $16.00.
Cheese, Westerns, 21c to 21¼.
Cheese, Easterns, 20½ to 21.
Butter, No. 1 pasteurized, 39½c.
Butter, No. 1, creamery, 38½ to 38¾c.
Butter, seconds, 38¼c to 38½c.
Eggs, storage extras, 45c.
Eggs, storage firsts, 41c.
Eggs, storage seconds, 37c.
Eggs, fresh extras, 60c.
Eggs, fresh firsts, 50c.

BUTTER AND EGGS.

TORONTO, Oct. 27.—The fresh egg market continues to work firmer, particularly on extra grades, which are now quite difficult to secure in any volume. Fewer fresh eggs are offering this week from Ontario country points, although there has been some offerings made of short held fresh. These, however, are not readily taken up. Dealers have made their price revision this week for future deliveries and the nominal quotations to country shippers were being well maintained yesterday as follows: Fresh extras, 48c to 50c per dozen; fresh firsts, 42c to 45c; seconds, 31c to 33c; fresh cracks, per dozen, 30c to 33c, and pullet extras at 36c to 40c, delivered, cases returned. Quotations to the retail trade have been similarly advanced at fresh extras, per dozen, in cartons, 57c to 58c; extras, loose, 55c to 56c; firsts, 50c to 51c, and seconds, 36c to 38c. The movement of storage eggs for the week under review has been relatively slow in locals, and the market on this class of eggs is about steady with a week ago, but inclined easier. Wholesalers are quoting to retailers as follows for storage grades: Extras, per dozen, in cartons, 45c to 46c; loose, 43c to 44c; firsts, 41c to 42c, and seconds, 33c to 34c.

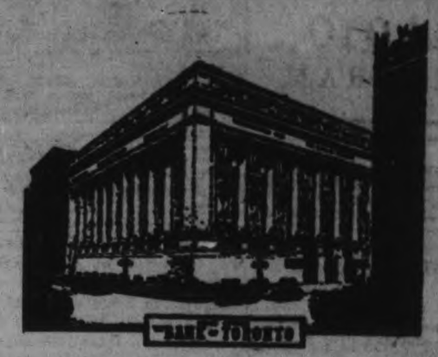

Your Sunshine Years

Sunshine years—the fulfilment of your dreams for the future—will be realized if you resolve now to save systematically. Save for sunshine by opening an account in this Bank.

For 72 years The Bank of Toronto has been the guardian of the savings of thousands of Canadian citizens.

We will appreciate having your name added to the roll of those who use Bank of Toronto service.

Open an account at our nearest branch

815

THE BANK OF TORONTO

PETERBORO BRANCH
E. J. H. Vanston, Manager

Mount Pleasant

(Examiner Correspondence.)

MOUNT PLEASANT, October 27.—Mr. and Mrs. Austin Hayes and children and Mrs. Robert J. Hayes motored to Schomfield on Sunday to visit Donald Hayes.

Mr. and Mrs. F. C. Cann and Mr. and Mrs. Bruce Scott, of Smith, and May King of Peterborough, spent Sunday at the home of Mr. and Mrs. J. Handley.

Mr. and Mrs. T. C. Morden and daughter Dorothy spent Saturday in Peterborough and attended Dumbells.

Mr. and Mrs. Joshua Eggleston spent Sunday the guests of Mr. and Mrs. Melville Johnston, and attended the Springville anniversary services on Sunday evening.

Mr. and Mrs. Lloyd Sutton and Audrey Keen, of Cavan, spent Sunday evening with Mrs. Sutton's parents, Mr. and Mrs. J. Lowe.

Miss Margaret McCamus, teacher, spent the week-end at her home near Ida.

Mr. Robert Henderson and son Delbert attended Springville anniversary service on Sunday evening.

Rev. E. W. Rowland and son, of Stirling visited his sister, Mrs. J. Eggleston, for a few days the latter part of the week.

WHEN YOU HOBBLE

around with a sore corn it is torture. Chicago Corn Paint applied to that corn will ease the pain, and after a few applications the corn can be lifted out and forgotten. Just follow the simple directions on the bottle for foot comfort; 25 cents. Bond's Drug Store, George and Hunter streets.

The Greatest Popularity Contest

COACH $740

Roadster	$625.00
Touring	625.00
Coupe	740.00
Sedan	815.00
Imperial Sedan	890.00
Convertible Cabriolet	865.00
Commercial Chassis	470.00
(Body Extra)	
Roadster Express	650.00

Above prices at Factory, Oshawa — Government Taxes, Bumpers and Spare Tire Extra.

Utility Truck Chassis $665.00

At Factory, Walkerville, Ont.—Government Taxes, Spare Tire and Body Extra.

THE public has judged motor-car values. It has staged the greatest of popularity contests.

Never has Chevrolet enjoyed such wholehearted public acceptance — never before has any low-priced car offered such a striking combination of great beauty, thrilling performance and amazing economy!

To sit behind the wheel is sheer delight.

Come in and see the world's most popular car. Experience for yourself the wonder of its performance. Learn for yourself why it is the greatest success of the year.

The G.M.A.C. . . . General Motors' own deferred payment plan affords the most convenient and economical way of buying your Chevrolet out of income.

C-28-10-288

CHEVROLET

J. K. HUGHES, LTD.

CHEVROLET SALES AND SERVICE

Water and Hunter Streets, Peterboro, Ont.

PRODUCT OF GENERAL MOTORS OF CANADA, LIMITED

RADIO PROGRAM

SATURDAY, OCTOBER 27.

CKGW Toronto (312.3)
6.00 p.m.—Mining market report by Homer L. Gibson & Co.
6.15 p.m.—News and weather forecasts.
6.30 p.m.—Musical program by Andrews Mountain Seed Co.
7.00 p.m.—Gruen Watch Time Signals.

WGY Schenectady, N.Y. (379.5)
7.00 p.m.—Statler's Pennsylvanians, Johnny Johnson, director (New York).
7.30 p.m.—Musical program, Hotel Sagamore (Rochester, N.Y.).
8.00 p.m.—Musical program, Hotel Onmdaga.
8.30 p.m.—"The Park Bench" New York).
10.00 p.m.—Americal Tobacco (Lucky Strike).
11.00 p.m.—Correct time.
11.00-12.00 p.m.—Dance program.

WOR Newark (422.3)
6.00 p.m.—Newscasting.
6.15 p.m.—Oscar Adler and his Orchestra.
7.00 p.m.—Commodore Grill Orchestra.
7.30 p.m.—Henry Ramsey, baritone.
7.45 p.m.—Earl Carrol's Vanities.
8.00 p.m.—Sessions Chimes.
8.01 p.m.—Earl Carrol's Vanities.
8.30 p.m.—Sonata—Nicola Thomas, violinist and Minnie Well, pianist.
9.15 p.m.—Henry Moeller, tenor.
9.30 p.m.—Fraternity Row.
10.00 p.m.—Emil Velazco—Mid-Evening Organ.
10.30 p.m.—Paul Specht's Orchestra.
1.0 0p.m.—Tavannes Time.
11.01 p.m.—Newark News—U.P. Bulletins; Weather report.
11.05 p.m.—Mirador Orchestra.
11.30 p.m.—Hotel Paramount Orchestra.

SUNDAY, OCT. 28
WOR Newark (422.3)
3.00 p.m. — Philharmonic— Symphony Orchestra.
4.45 p.m.—Sunday Forum.
5.45 p.m.—William Ryder, Lieder-
6.00 p.m.—Cathedrals.
7.00 p.m.—Heigh-Ho Orchestra.
7.30 p.m.—Levitow Concert Ensemble.
8.15 p.m.—"Reno"—Cornelius Vanderbilt, Jr.
9.00 p.m.—Choir Invisible.
9.30 p.m.—Market and Halsey Street Playhouse.
10.30 p.m.—"Pipe Dreams."

WEAF New York (491.5)
12.30 p.m.—Sylvestre Hour.
1.30 p.m.—Peerless Reproducers.
2.00 p.m.—Chamber Music with Frances Poperte.
3.0 p.m.—To be announced.
4.00 p.m.—Dr. S. Parkes Cadman.
5.30 p.m.—Acousticon Hour.
6.0 p.m.—Stetson Parade with the Weymouth Post American Legion Band.
6.30 p.m.—Summary of programs.
6.35 p.m.—Archie Birkenholz, Concert Violinist.
7.0 p.m.—Old Company's Program.
7.30 p.m.—Musical Program by Major Bowes' Family from the Capitol Theatre.
9.0 p.m.—"Our Government" by David Lawrence.
9.15 p.m.—Atwater Kent Radio Hour.
10.15 p.m.—Howard Correct time.
10.15 p.m.—National Light Opera—Tales of Hoffman—Act 3.

WGY Schenectady, N.Y. (379.5)
10.30 a.m.—Service of Albany Street Methodist Episcopal Church (Schenectady N.Y.).
1.30-2.00 p.m.—United Radio Corporation program.
3.30 p.m.—Organ recital, Elmer A. Tidmarsh, Union College Memorial Chapel Scheecntady, N.Y.).
4.00 p.m.—Men's conference, Bedford Branch Y.M.C.A., Dr. S. Parkes
5.30 p.m. — Acousticon program Cadman, speaker Brooklyn, N.Y.).
(New York).
6.00 p.m.—Stetson parade, American Legion Band (Boston, Mass.).
6.30 p.m.—Musical program (New York).
7.00 p.m.—"Old Company's" program, Reinald Werrenrath (New York).
7.30 p.m.—Capitol Theatre program (New York).
9.00 p.m.—Address, 'Our Government," David Lawrence, Editor, United States Dail (Washington, D.C.).
9.15 p.m.—Atwater Kent Hour (New York).
10.15 p.m.—Correct time.
10.15-10.30 p.m.—Television transmision.

CKGW Toronto (312.3)
1.00 p.m.—Stimson Instrumental Trio.
9.45 p.m.—Sparton Equasonne Ensemble.
10.15 p.m.—Wentworth Trio.

Bailieboro

(Examiner Correspondence).

BAILIEBORO, Oct. 27. — The Young People's League held their regular meeting in the United Church on Tuesday evening.

Archie Deyell, citizenship vice-president, gave an excellent talk on "How Does Law Increase Freedom."

The meeting was ably conducted by George Dean, while William Howson took the Scripture reading.

The president, F. Barnard, made the announcement and conducted the business period.

At the conclusion of the service a social half-hour was spent in a Chinese spelling match, which was presided over by Rev. E. Swain.

Next week's meeting will be held in the form of a Hallowe'en party.

Personals.

Mr. John Porter attended the fowl supper at Springville on Monday evening.

Messrs. E. Dawson and H. Beebe have their new homes almost completed.

Mr. George Fletcher of Peterborough spent Sunday at his home.

Mr. and Mrs. Frank Dawson and daughter Elinor have moved to their new home at Lakefield, where Mr. Dawson will take up his new field of work with one of the leading insurance companies.

Mr. McMahon and grandson, Earl Lunn, are the guests of Mr. and Mrs. H. McMahon.

Wedding Bells

COOPER—SHARPE.

WARSAW, Oct. 27.—On Wednesda afternoon Elizabeth Evelyn, eldest daughter of Mr. and Mrs. Fred Sharpe, Warsaw, was united in the holy bonds of matrimony to Francis Elmer, second son of Mr. and Mrs. Albert Cooper, Warsaw, by the Rev. J. T. O'Conor-Fenton in Norwood. Immediately after the ceremony the young couple returned to the bride's home, where her parents held a reception for her, and the wedding supper was held at half past six.

Later a number of the young peple of the neighborhood gathered to wish the young people joy and happiness and a jolly evening was spent in music, dancing and games. About midnight supper was served. The bride wore a pretty gown of rose-colored crepe-back satin. She received many beautiful and useful gifts.

On Thursday morning Mr. Cooper took his bride to the home where he had been born and brought up.

Mr and Mrs. Albert Cooper have moved to the brick house on an adjoining farm which they have recently bought.

DEPENDABLE

Westinghouse
Genuine
RADIOTRONS

UX-201-B
The new Standard Radiotron
UX-121-B
Companion Output for UX-201-B

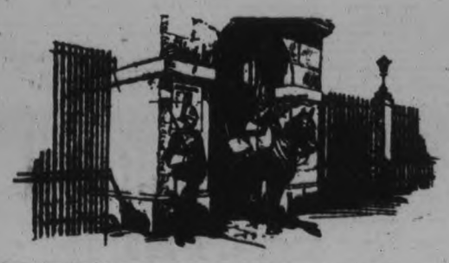

GRANT AND THORPE
Authorized Agents for Westinghouse Radios. Electrical Contractors and Supplies
418 GEORGE STREET. PHONE 796

OXO CUBE

OBITUARY

MRS. FERGUSON.

MADOC, Oct. 27.—Mrs. Ferguson, one of Madoc's oldest residents, died yesterday morning following an attack of pneumonia. Mrs. Ferguson was about 94 years of age and lived with her daughter, Miss Alice Ferguson.

JOHN BENNETT.

OMEMEE, Oct. 27.—The death occurred in the Toronto General Hospital on Sunday, Octover 21, of a well known former resident of Omemee, in the person of John Bennett, son of the late Mr. and Mrs. Richard Bennett, at the age of 68 years. Mr. Bennett, who was born in Emily township, had spent the greater part of his life in Omemee, having built and occupied the house now owned by Dr. G. N. Earle while engaged in the marble business, and had made many warm friends here. He was a faithful member of the Presbyterian church and in politics a Reformer. A man of sterling worth and character from his youthful days to his death.

After leaving Omemee some few years ago, he with his wife and two children lived in Saskatchewan and afterward for a short period made their home in Winnipeg. Later, they moved to Toronto, where the late Mr. Bennett was emloyed by C.P.R. in pressing and cleaning trainmen's uniforms. About three years ago his wife, who was Miss Hetherington, of Verulam township, was struck down by an automobile and almost instantly killed in the city and since then Mr. Bennett made his home with his daughter, Merriam, at Long Branch.

The funeral, which was held on Tuesday to Park Lawn cemetery, Toronto, was largely attended.

Left to mourn his passing are his two children, Merriam, Mrs. Charles Figg, and Hetherington, of Toronto, also one sister, Mrs. William Bannon, of Omemee, two half sisters, Margaret Bennett, of Saskatoon, Sask., and Mrs. Walter Feir, of Manitoba, and two half brothers, Will and Charles of Alberta.

Campbellford

CAMPBELLFORD, October 27. — Rev. and Mrs. N. Clarke Wallace were visiting in Belleville yesterday afternoon.

The posts for the metal stop signs are being erected, and it is expected that the signs will make their appearance immediately after the next Council meeting when the by-law will be given its third reading passed, signed, and sealed. At the last Council meeting the by-law was given its first two readings and submitted to the Department of Public Highways at Toronto for approval, as required by the statutes.

Cold weather has seriously interfered with the business of the Joyland Shows midway operating on the market square. Yesterday the men were busy dismantling the various attractions and getting them ready for winter storage.

To-day is the last opportunity that will be given the theatre patrons and citizens generally to see the highway traffic picture which is being run in connection with the drive for safer road conditions. The picture was brought to Campbellford in response to the request of Chief of Police A. V. Light. It has been shown every night this week in conjunction with the regular picture program at the Regent Theatre . In connection with the film, Dr. Carlton of Toronto has been giving a brief illustrated lecture on highway accidents, how to avoid them, and some of the numerous conditions which are liable to lead to a serious mishap. Dr. Carlton stresses the necessity for lights that do not glare, brakes that function properly, and a steering gear that is in perfect working order. The proper use of brakes on wet, slippery roads; the observance of the legal speed limit; caution at level crossings and intersections; care and courtesy, are also strongly advocated by him. Common sense is a factor which, properly applied will go far toward reducing the number of highway accidents to a minimum, and is strongly advocated.

Ennismore

ENNISMORE, Oct. 26.—Mr. and Mrs. Taylor Moloney of Douro were the guests of the latter's parents, Mr. and Mrs. T. H. Crough on Sunday.

Mrs. Faulkner and sons, Harry and John, visited Mr. and Mrs. Sheedy on Wednesday of last week.

Mrs. T. Herlihy of Downeyville is spending a few days with her daughter, Mrs. M. Twomey.

Messrs. J. Crough and N. Gannon were successful in winning prizes for plowing at the Warsaw plowing match on Wednesday of last week.

Miss Viola Pluard of Hall's Bridge is visting her cousin, Miss Maria Pluard.

Mr. and Mrs. James Holland and Mr. and Mrs. T. Gannon attended the plowing match near Lindsay on Monday.

Messrs. J. Duffy and W. Kearns of Toronto spent Sunday with the latter's parents, Mr. and Mrs. William Kearns.

Mr. John O'Connor, daughter Clara, and sons, Edward and George, of Otonabee, were the guests of Mr. and Mrs T. Murphy on Sunday.

Mr. and Mrs. F. Brown and Mr. William Langford of Peterborough visited Mr. and Mrs. J. Sheedy on Saturday.

Messrs. Harold and Hubert Flood and Mr. T. Killen attended the plowing match near Lindsay on Monday.

Mrs. Thomas O'Riley has returned home after visiting friends in Toronto.

Mr. and Mrs. William H. Allen and Mr. and Mrs. Joseph Allen of Douro were the guests of Mr. and Mrs. Thomas Cavanagh on Sunday.

Mr. William Duffus of Peterborough called on friends here on Monday.

The Forty Hours' Devotion in St. Martin's Church came to a close on Tuesday evening, and was largely attend at all exercises, both morning and evening. A large number of visiting clergy were present.

Bridgenorth

BRIDGENORTH, Oct. 27—Mr. J. Gordon Man nand Son, "Pinecrest Farm," Smith, reported a very successful sale. Fine choice cows and heifers were purchased by Mr. Jack Wilmot of Kingston.

Murphy Bros. of Bobcaygeon also purchased a fine cow.

Mr. Hyde of Dundas purchased a junior herd sire.

Mr. Mann and Son have purchased six new herd.

Messrs. Joseph and Fred Mann report the sale of two purchased Holstein heifers and a cow to Mr. Harris of New Jersey.

Cavan

(Examiner Correspondence)

CAVAN, Oct. 27.—Col. Odell made an official visit to S.S. No. 7 on Wednesday

Mrs. W. H. Clegg, Montreal is visiting her parents, Mr. and Mrs. E. Syer, arriving on Tuesday.

Mr. Offa Staples visited Cavan friends on Wednesday and attended the ploughing match.

Mrs. Wright, Los Angeles, is the guest of Mrs. Lloyd Sutton.

The Rev. F. Carpenter and Mrs. Carpenter returned on Wednesday from a visit in Hamilton.

Mr. Charlie Smith has returned after spending the summer in the west.

East Emily

(Examiner Correspondence.)

EAST EMILY, Oct. 27. — Mr. and Mrs. Tom Ruth of Peterborough were visiting friends in East Emily on Sunday.

Mr. and Mrs. Allan Mann and Mr. and Mrs. Gordon Mann were visitors at the home of Mr. and Mrs. Herb Jackson on Sunday.

Mr. Donald Jackson of Detroit, spent the week ned with his parents, Mr. and Mrs. Herb Jackson.

Mr. and Mrs. Wilbert and daughter Frances motored to Midland to attend the funeral of their cousin whose death took place last week.

Mr. and Mrs. D. Belch, of Omemee, were visitors at the home of Mr. Sayward Switzer.

Mr. Lorne Wilson visited friends in Peterborough on Sunday.

Mr. Walter Moncrief visited with firends in Bowmanville on Monday.

Mr. Vincent Franks was a visitor in Bowmanville on Monday.

Mrs. Robt. Sewers, of Springville, is visiting her daughter, Mrs. Harry Deyell.

Mr. and Mrs. Webster, of Otonabee, spent Sunday with their daughter, Mrs. Wilbert Clarke.

Mr. Pat McAuliffe is visiting friends in Gananoque.

Miss Phillis Wilson, of Peterborough, is visiting her grandmother, Mrs. Thos. McQuade.

Mr. and Mrs. Ward Deyell and little daughter Wanda spent Sunday with East Emily friends.

Mrs. Deyell and daughter, Mrs. Wood spent Sunday with Mr. and Mrs. Tom Wood.

Mr. and Mrs. Lorne Wilson and children spent Sunday visiting in East Emily.

Mr. and Mrs. Vincent Fee and children were visitors at the home of Mr. Melville Moncrief, Smith, on Sunday.

Mr. Esmond Storey, of Detroit, spent the week end at his home in East Emily.

Mrs. Milton Sherin spent the past week with friends in Toronto.

Mrs. Oswald Ruth is visiting her parents at Islington.

Mr. and Mrs. Hunter of Cavanville were visitors at the home of their daughter, Mrs. Vincent Fee, last week.

Miss Eva Gardiner of Bethel school was called home to Norwood owing to the death of her father, which took place on Tuesday night.

Mr. and Mrs. Lloyd Boate and family of Fowler's Corners, spent Sunday evening at Mr. Vincent Franks.

Miss Annie Miller, of Hamilton, is visiting her friend, Miss Jean Franks

Miss Freda Moncrief is visiting friends in Bowmanville.

Mrs. Mose Ruth spent Saturday in Peterborough.

Renew Your Subscription

En-ar-co Motor Oil

"The Oil of a Million Tests" gives perfect lubrication and adds years to the life of your motor. Buy En-ar-co at the sign of the Boy and Slate for safety's sake.

CANADIAN OIL COMPANIES, LIMITED.

The NEW
OAKLAND SIX
Olympic Series
Sets a New Record

KEEN . . alert . . assured . . as the trained Olympic athlete. Triumphant . . victorious . . as the successful contestant. The Oakland OLYMPIC Series sets a new high record in performance . . in beauty . . in individuality.

Not like this car . . or that car . . or any other car you've ever seen. From the new, exclusive chevron design radiator-front to the new chrome-plated tail-light they're new . . better . . different. The seven new Bodies by Fisher possess new distinction . . new style . . new evidence of Fisher genius.

And in performance these new Olympic Models are vitally different. They are faster . . more powerful . . more spectacular on the getaway. They are easier to steer. Easier to stop. Thanks to the new-type steering mechanism and new Oakland internal-expanding four-wheel brakes.

Here are new cars . . built by an organization famous for its contributions to better automotive design . . built to an amazing degree of precision . . built to compete with the finest their field can offer . . built to WIN by sheer, compelling beauty and performance.

No description can do them justice. You must come in and see them. Better still, get in and drive them. Then you'll know what a revolutionary thing Oakland has done. OA-228A

RETAIL DELIVERED PRICES
At Peterborough, including all charges and taxes, full Canadian catalogue equipment, full tank of gasoline, bumpers and bumperettes (except on chassis) spare tire, tube and cover, Lovejoy shock absorbers, and leather spring covers.

2-Door Sedan	$1638	Coupe	$1638
4-Door Sedan	$1766	Sport Roadster	$1694
Convertible Landau Sedan	$1940	Sport Phaeton	$1694
Convertible Cabriolet	$1781	Chassis	$1161

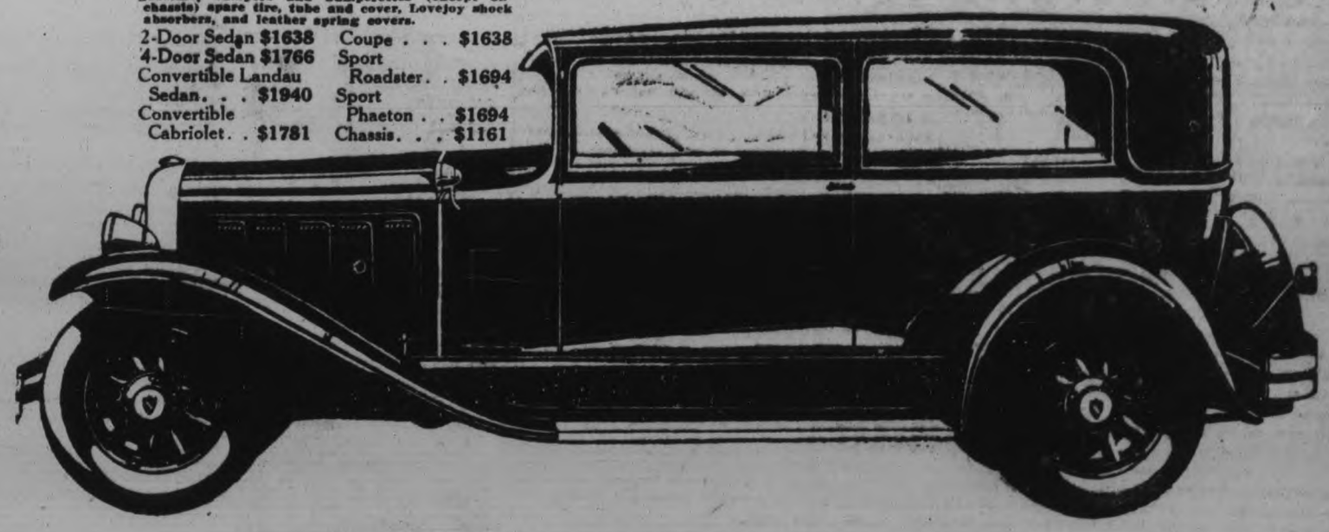

J. K. HUGHES, Limited
CHEVROLET SALES AND SERVICE
Water and Hunter Streets, Peterboro, Ont.

PRODUCT OF GENERAL MOTORS OF CANADA, LIMITED

Interesting Reading for All the Family

OCTOBER 27, 1914.

Otonabee women organize a Patriotic Association. Mrs. W. A. Anderson is the first president.

OCTOBER 27, 1915.

Official anouncement is made that Lt.-Col Joseph Mills will command the 93rd Battalion.

OCTOBER 27, 1916.

Lance-Corporal R. Irwin, 21st Battalion, is reported wounded.

Pte. J. Merik, Canadian Mounted Rifles, late of the 93rd Battalion, is reported wounded.

Sergeant H. M. Latimer is appointed Company Sergeant-Major of A Company of 247th Battalion and Pte. J. J. Peers to be Lance Corporal.

OCTOBER 27, 1917.

Nursing Sister Beatrice Blewett is honored with the Royal Red Cross.

Six hundred and seventy-one men out of the one thousand one hundred and thirty-three examined are classed as fit for the trenches.

Nursing Sister Lucy Squires of Norwood is honored with the Royal Red Cross.

Pte. S. Rotes, 17th Battalion, is awarded the Military Medal.

OCTOBER 27, 1918.

Sunday.

STRANGE AS IT SEEMS— by John Hix

TOURIST REVENUE HIGHER THIS YEAR

Banks in This District Handled $315,000 in American Currency.

The Peterborough Chamber of Commerce reports a minimum tourist revenue to Peterborough and the immediate vicinity during the past summer of $315,299.00 in United States' currency. This figure is arrived at by the chartered banks of Peterborough and district supplying the Chamber with the total amount of American currency shipped back to the United States by each bank together with an estimate of American currency exchanged by each bank for travelling purposes in the United States.

While the figures for the entire Central Ontario district are not as yet available, the revenue to Peterborough and district shows a slight increase over that of last year which was in the neighborhood of $307,000. In 1926 tourist revenue figures from the same sources were something slightly in excess of $252,000.

The Peterborough Chamber of Commerce was the first organization to compute the tourist revenue of the district in the above way. It is obvious that the total tourist revenue for the past year must have been higher inasmuch as many tourists have Canadian funds before their arrival in the vicinity of Peterborough. Consequently, there would be no record of their currency passing through the local chartered banks.

Teas of finer quality are unchanged in price. An avalanche of the cheaper grades has made possible a slight reduction in that class of tea.

"SALADA" TEA

A Tea of Finer Quality

Marmora

(Examiner Correspondence)

MARMORA, Oct. 27.—Mrs. H. M. Jones of Toronto is visiting friends in town.

Mrs. E. Casement of Trenton is visiting Mr. and Mrs. James Hammond of Marmora township.

Miss Myrtle Prentice of Foxboro has been visiting her brother, Mr. E. C. Prentice.

UNCLE WIGGILY

By HOWARD R. GARIS

To-day's Bedtime Story

UNCLE WIGGILY AND THE LEAF HOPPER

(Copyright, 1928, McClure Syndicate.)

Uncle Wiggily was hopping from one room to another in his hollow stump bungalow one day, looking first under a chair and then back of the piano.

"What's the matter?" asked Nurse Jane Fuzzy Wuzzy, who was on her way up stairs to make the beds straighten out their sheets and pillow cases. "Are you looking for an adventure in here, Uncle Wiggily?"

"No, I am looking for my glasses," answered the rabbit gentleman. "I had them a little while ago but I must have laid them down and now I don't know where they are."

"Maybe they have gone to sleep," said Baby Bunty, who was getting ready to go to school.

"Pooh! How could glasses go to sleep?" asked Buster, who was putting his school books in a strap.

"Very easily," answered Bunty. "Uncle Wiggily's glasses are his eyes that he uses to read stories with. And you go to sleep with your eyes shut. So maybe the glasses have gone to sleep and they can't call out and tell where they are."

"That might be so, Bunty!" said Mr. Longears. "Anyhow I wish my glasses would wake up and let me know where they are, for I need them to read the paper and see what the weather is going to be before I go to look for adventures."

So Mr. Longears kept on looking for his "other eyes," as he sometimes called them. Nurse Jane made the beds, Mrs. Longears made a chocolate cake and Uncle Wiggily made work by turning over chairs and pulling out tables to look under and behind them for his lost glasses.

All of a sudden, as the rabbit gentleman was out in the front hall, he heard a queer little voice saying:

"Oh, dear!"

"What's the matter, and who are you?" asked Uncle Wiggily, for the voice wasso small and timid that he knew it could be none of the Bad Chaps. Nor could it be any of the forty-fourteen bunny boys and girls, as they had hopped on to school.

"The matter is that I have lost my little brother," was the answer of the small voice, "and I am afraid a big, giant Leaf Hopper has caught him."

"A Leaf Hopper!" exclaimed Uncle Wiggily. "What's a Leaf Hopper, if you please?"

"I am a Leaf Hopper myself," was the reply. "And so is my little brother, whose name is Doodle. But just now, out on your front porch, I saw a giant Leaf Hopper and I'm so afraid he has caught Doodle."

"I must look into this, even without my glasses," said Mr. Longears, and though he could not see very well without his other eyes, he peered around the hall and pretty soon he caugd sight of a green bug something likh a Katy Did, or perhaps a Katy Didn't only different. "Oh, there you are!" said the rabbit gentleman kindly. "Welcome to my hollow stump bungalow."

"Thank you," said the Leaf Hopper, whose name was Lootie, and a very nice little girl Leaf Hopper she was, indeed. "Thank you so much. I'm afraid to stay outside for fear the giant Leaf Hopper might catch me, as he has. I fear already caught my little brother Doodle."

"And you say this big giant of a bug is out on my front porch?" asked Uncle Wiggily.

"That's where he is," said Lootie. "I saw him looking at me! Oh, such big eyes as he had, and such big legs and such a mouth!"

"Now don't you be in the least afraid!" said Uncle Wiggily with a laugh. "It would have to be a very big bug, indeed, to scare me. And when I am with you you will not be frightened either. So we'll go out on my front steps and see what this giant Leaf Hopper means by being so bold."

"And will you please find Doodle?" asked Lootie.

"Of course I will!" said Mr. Longears. "I'll do the best I can without my glasses."

So the rabbit gentleman hopped toward the front door followed by Lootie.

HOROSCOPE

The Stars Incline, But Do Not Compel

SUNDAY, OCTOBER 28, 1928

(Copyright, 1928, McClure Syndicate.)

Benefic signs dominate in today's horoscope, according to astrology which finds all the planetary influences helpful.

The clergy are well directed and should make the most of this sway, which is believed to impart convincing power and sincerity.

It is a rule under which to call men and women to their broadest responsibilities and to remind them of their duty to one another.

The planetary government is favorable for appeals for charitable or philanthropic projects and is supposed to impart sympathy.

Under this direction of the stars the mind should easily eliminate prejudice and may be quick to accept changed views onlife.

This is a day favorable for making good opinion regarding men and their public policies. Many changes in political viewpoints are foretold while this configuration prevails.

It is a lucky day for visiting relatives and friends whose good opinion may have a material significance. Maiden aunts and influential politicians may be cultivated successfully while the Sun is in kindly aspect.

All the signs appear to presage a winter fraught with big events and it is well for individuals to be careful in planning and season's work or play.

Sports continue under a most stimulating sway making for big achievements by American athletes.

The Hunter's Moon this month brings to those who study the heavens' assurance of extremes of good and the opposite in the coming year.

Manufacturers who handle cotton, tin and wool should profit greatly in the next few months, the seers prophesy.

Great combinations of capital are to relieve farmers by applying to agriculture the methods of big business, astrologers forecast.

Persons whose birthdate it is have the augury of an unusually prosperous year, but they must be wise in dealing in real estate or signing contracts.

Children born on this day probably will have successful careers. The subjects of this sign of Scorpio may be developed into captains of industry or heads of enormous enterprises. Girls have the possibility of brilliant careers.

MONDAY, OCTOBER 29, 1928

Again the stars smile on the planet Earth, according to astrologers who read much good fortune for the day.

Merchants and manufacturers are subject to favorable influences that indicate a busy season with a big volume of holiday shopping.

The stock market will continue to provide surprises in fluctuations that break previous records, the seers prophesy.

Sensational events in Europe will affect the market, if the stars are rightly read, but this country will be protected by friendly planetary government, it is forecast.

This is an auspicious rule for any sort of constructive work and should bring encouragement to all who are promoting great enterprises.

Public buildings of magnificence never before equalled will be started before the close of this year which will be famous for certain lines of civic development.

Men and women in search of employment should make use of every hour under this sway which promises success.

The world will have much work for men and women in every walk of life in the next year, if the stars are wisely read. New vocations as well as old ones will offer chances that will mean much in the future, it is foretold.

Under this sway those who desire public acclaim or support should benefit immensely.

While few women will be elected to public offices, those who are victorious will be able to achieve fine records, for only the super women will attain victories at the polls.

Sex rivalries will be apparent more and more in the next few months in many lines of business as well as the professions. The seers prophesy. But this is merely an indication that worth or qualifications are to be considered.

Women are reaching a place where they are to achieve great things in the channels of public service best suited to them, it is foretold.

The feminine attributes are to be stressed in a way that will eliminate ambition to compete in fields of activity for which men are especially fitted, astrologers prophesy.

Persons whose birthdate it is may be disturbed by small ambitions, a few of which are realized. The year may be on the whole unimportant.

Children born on this day probably will be exceedingly well balanced in mind and active in body. Many subjects of this sign excel in building trades and certain of them achieve high ranks as architects. Girls are usually well poised and able to make an art of living.

IN DAYS GONE BY

What Peterborough People Read in The Examiner.

25 YEARS AGO TO-DAY

Tuesday, October 27, 1903.

Two Peterborough men were arraigned in police court on a charge of furious driving, when they ran into a third man, injuring him. The case was heard before County Police Edmison, while County Crown Attorney Wood prosecuted.

Snow fell in Omemee to a depth of two inches last night.

Claims for compensation were heard by Judge Weller, from people whose land will be flooded by the new cereal mill dam.

While working at the C.G.E. company's new buildings, John S. Pogue, a riveter, fell twenty feet, breaking his wrist.

October 27, 1918, was a Sunday.

Why We Do What We Do.

WHY A STRANGE NOISE FRIGHTENS US MORE THAN A STRANGE SIGHT

By M'ehran K. Thomson, Ph.D.

(Author, The Springs of Human Action)

You wake up in the night and hear a strange noise. You are terrified and cannot sleep until you find out what made the sound. This proclivity of ours to special fear of strange sounds is not confined to night noises, although the night sounds have the additional element of darkness to add to their terror. In the woods, at your work, anywhere a strange sound startles you. The start is a signal of quick mobilization to meet an immediate emergency. Our savage ancestors could not afford to be indifferent to strange noises.

A strange noise is more terrifying than a strange sight because you have no way of knowing how far the maker of the noise is from you. He may be close enough to pounce upon you the next moment. In other words our faculty for judging the distance of sound is not nearly as effective as for judging distances of objects we see. This better ability to judge strange sights gives you a better chance to run away or to prepare for combat.

We can judge familiar sounds fairly accurately by the known intensity of the sound. Suppose you had never heard a dog bark. You hear it now for the first time and are terrified because you have no way of knowing how far the animal is from you. The loudness of the bark is relative to the bark of a dog close by. And if you have never heard a dog bark at close range you cannot tell how loud a dog should bark. There is no medium or basis of comparison.

Strange sounds cannot be accurately located in addition to the disadvantage of not being able to judge its relative distance. This is very important. There is real cause for fearing a possible source of danger that cannot be located. For if you decide to run away you might accidently run toward it instead of away from it. And if you decide to fight you are compelled to strike blindly, not knowing where to hit.

The greater danger of strange sounds over strange sights consists in the defectiveness of the ear in locating sounds accurately as compared with the eye which is fairly accurate. Strange sounds frighten us more than strange sights because they strike the weaker parts of our defensive armor.

Why do you do what you do? Ask Dr. Thomson. Write care of this paper, and send stamped self-addressed envelope for reply.

(Copyright, 1928, McClure Syndicate.)

LYRICS OF LIFE

THE MURDERED DREAM

One killed my dog, and I forgave,
Even above my comrade's grave.
One stole my purse, and I forgot
Whether I had a purse or not.
One plucked the rose beside my door,
That also I forgave him for.
But now there's something in my breast
That will not let me sleep or rest.

Once even gray skies glistened blue,
And all things wore a lovely hue,
No cold in snow, no wet in rain,
No hurt in labor, pain in pain.
For always, in the darkest night,
Before me walked an angel bright,
And always, in the hardest day,
That heavenly vision showed the way.

And then I met, one certain morn,
A curling lip, a look of scorn,
And then I learned how sharp a spear
They wield who slaughter with a sneer.
I can forgive the oaf, the thief,
And he whose bullet brought me grief
But small offenses these may seem—
But what of him who kills a dream?

(Copyright, 1928, Douglas Malloch.)

Roy D. Pitchford, gold medallist in the Boys' Class (Unchanged Voices) in the Kiwanis Music Festival, will sing the test piece, "The Chorister," at the concert, Monday night.

Let us figure on your new furnace

The Findlay furnace built on scientific B.T.U principles

The Findlay Warm Air Heating System leaves no room for faulty heating.
It begins with a flawless furnace—one of the very first to be built on scientific B.T.U. principles—the only absolutely correct method of measuring furnace heat and heat losses.
The Findlay Furnace has leak-proof joints, a big oversize water pan that assures moist, healthful air at all times—in all rooms . . . a dozen features of merit . . . from ash pit to radiator dome.

Installed by Experts

The Findlay Warm Air Heating System is installed under the guidance of heating and engineering experts. Heating difficulties are therefore met and overcome at the outset—not in the dead of winter. When the installation is made, simply fuel up, light up—and every room in your house is heated properly.

Guaranteed

Findlay Installations are guaranteed. Two things make this guarantee possible: the Findlay Furnace itself; and scientific installation. They are the only real bonded systems offered today.

Write for our book, "Heat and Health with WARM AIR." Ask also for the Findlay Service Chart, which makes it easy for you to draw up an exact plan of your house. From this we will give you—without charge or obligation—an estimate of cost for installing the Findlay.

GRAHAM & WELLS
124 Hunter St. Phone 1229

Findlay's
WARM AIR HEATING SYSTEM
FINDLAY BROS. CO. LIMITED - Carleton Place, Ont.

Speed! Speed!
Always More Speed!

"THIS is an age of rapid motion," says Mr. Babson. "It will become more and more rapid, not less so."

Our nervous systems have failed to adjust themselves to the marvellous speeding up process of the last decade and the result in many cases is physical bankruptcy and nervous collapse. Sleeplessness, headaches, wearied feelings and digestive troubles are the most frequent warnings of danger.

Experience has proven that there is nothing like Dr. Chase's Nerve Food to rescue you from this helpless condition.

Rest and change are helpful, but in most cases it is absolutely necessary to have some medical assistance such as is found in Dr. Chase's Nerve Food.

The starved, depleted nerve cells must be fed back to health and vigor and in Dr. Chase's Nerve Food are found the very ingredients which nature has intended for this purpose.

A few weeks use of this reconstructive treatment and you will be feeling and looking fine.

Dr. Chase's Nerve Food
The Greatest of Nerve Restoratives

Let Us Help You Make Money with Poultry

Here is the Sure Way-the Pratt Way

More eggs! That's the answer every time to the question "How to Make Money with Poultry?" Pratts Poultry Regulator has proved itself to be the scientifically correct balance that has to be added to hens' regular feed to make them lay eggs to the limit of their capacity.

Pratts Make Your Hens Lay More Eggs the Pratts Way
Poultry Regulator

it is composed of roots, herbs, barks and minerals, forming a perfect regulator. It DOES make hens lay. It stimulates the blood, bowels and digestive organs. When used regularly, hens lay throughout the year. It costs only one cent a month per hen, or one cent a day for thirty hens. Sold by all dealers. Ask for Pratts and take no other. Your money back if you are not satisfied.

Write for PRATTS POULTRY BOOK—FREE

PRATT FOOD COMPANY OF CANADA, Ltd.
328 Carlaw Ave., Toronto

Ride in Our Taxis and Win a $50.00 Prize

We are having the Speedometers of our Four Taxis Inspected, Covered, and Sealed by an Examiner representative on

MONDAY, Oct. 1st

During October, November, and up to December 15th, Every Passenger who pays a Fare will be given an Estimating Blank, and the one who makes the Nearest Estimate of the Number of Miles travelled by the Four Taxis Combined in the 75 Days, will be awarded a

CASH PRIZE OF - $50.00
Next nearest a Prize of $12.00
Third nearest a Prize of $8.00
Fourth nearest a Prize of $5.00

No Employee or Member of his Family is eligible or will be permitted to win in this Contest.

This is the most liberal FREE Bonus Offer ever presented by a Peterborough Taxi Business.

PHONE 752

and one of ALPHONSE T. FONTAINE'S carefully driven, comfortable, and well kept Taxis will be at your service, promptly on time, to take you anywhere in the City for

25c

Courteous, attentive Drivers, and a Free chance to win some of the $75.00 in Cash during the 75 Days—OCTOBER 1ST TO DECEMBER 15TH.

ALPHONSE T. FONTAINE
TAXIS - - - - - 'PHONE 752

The Complete Works of
O. HENRY
The World's Greatest Short Story Writer

In one volume of 1396 pages. Nearly 300 stories for less than a cent each. Bound in full cloth, gold lettered. Price ..... $3.00 Postage 25 cents

"Among short story writers O. Henry stands alone. He was a master of that most difficult craft, and in his own interpretation of it he remains unchallenged ... This is a stupendous and tremendous book."

Buy it for yourself—Buy it for your friends

MacKay Book Shop 47 Richmond St. West TORONTO

BAPTISTS' NEW OFFICERS

At the convention of Baptists from Quebec and Ontario which has just been concluded, the ABOVE officers were elected to carry on during the coming year. From LEFT to RIGHT: Arthur Jones of Montreal, second vice-president; Rev. J. H. Huntley of Hamilton, Ont., first vice-president; Rev. R. R. McKay of Sarnia, Ont., president, and Rev. C. E. Macleod of Stouffville, Ont., secretary-treasurer.

Oh!
what a difference!

This broken down horse has the same number of bones and muscles as a pedigreed prize winner. Lots of batteries have 13 plates. They all have battery solution. But, Oh! *what a difference in the way they perform.* We know 'em all. That's why we sell WILLARD, the *thoroughbred* battery that's made right in Canada.

Aldous & Metcalfe
Cor. Charlotte and Stewart Phone 266

GENUINE WILLARD BATTERIES AND WILLARD SERVICE FOR ALL MAKES

PROTESTANT HOME REPORT

The following is the report for the past year of the superintendent of the Peterborough Protestant Home, Miss A. M. Lancaster:

In reviewing the events of the last year, we must first record the death of four persons—three passing after long and painful illness, and one going out with absolute and startling suddenness. The health of the remaining inmates has been fair, with the exception of such ailments as are to be expected and indeed may be regarded as inevitable, in persons of advanced age. These ailments have necessitated, in some instances, a period of hospital treatment, so that the year will be seen to have been distinguished by considerable movement.

Many pleasant incidents, confirming and verifying what we have learned to expect—the kindness and goodwill of the citizens—took place during the year. The young people's societies of various churches, also the Caledonian and the Female Voice Choirs, put on entertainments which were much enjoyed. On Easter Sunday, by invitation of the Rector, and arrangements by the Automobile Association, we were taken down to All Saints' Church, where the gladness of the great festival was emphasized by beautiful floral decorations and fine music. Then came an invitation from the Ladies' Aid of St. Paul's to an old-fashioned concert, those who were able to go being conveyed in cars there and back by the gentlemen of that congregation. This was particularly enjoyed.

The acceptance of an invitation to the Capitol Theatre was made possible by the kindness of the Automobile Association, and was the occasion of a great deal of hearty laughter, which we are assured is better than medicine.

Then the Annual outing, for which we have to thank the Royal Arthur Lodge, A.F. and A.M., took place on August 1st. The place was Chemong—the day perfection, and Mr. and Mrs. Westbye, who kindly offered their cottage, were the kindest and most interested of hosts. Several experienced the pleasure unusual now, but bringing back memories of the days of their youth, of boat-rides on the calm surface of the beautiful lake. The catering was done by St. Andrew's Ladies' Aid, which is all that need be said about the excellence of the dinner served.

It is too much, perhaps, to expect that in a house of this sort, peopled by men and women who have grown up, each in different environments, with varying temperaments and traditions, that there should always be tranquility. They can hardly be expected to agree in every particular, and indeed it is a surprise that there is so little serious friction. And I am glad to record and to remember many instances of mutual helpfulness and kindness—many instances of patient endurance of pain, and of unselfish sharing of pleasure. We still have with us our oldest inhabitant, Miss Martin, who received last June, on her 95th birthday, a dress length, which she immediately cut out, and made almost entirely herself by hand, wore it with much comfort, and took a prize thereon at the Peterborough Exhibition. Several others of the old ladies also took prizes on their very creditable needlework.

It is these, who sincerely appreciate the efforts made to make them comfortable who earn the respect and esteem of other in the house. No one in the house can doubt the constant care and thought bestowed by the Board upon the welfare of the inmates; and this thoughtful kindness is deeply appreciated.

If more of the church representatives would make the effort to visit here, they would be very welcome. It is an effort, I know, but most of the women, especially in the winter, when they are so much shut in, even from their much-enjoyed sun-porch, would be cheered and comforted by the feeling that they were not forgotten. And if any of the ladies could come prepared to read aloud to some who cannot, with their dim eyes, read with pleasure for themselves, it would be indeed a much-appreciated kindness.

I wish also to express my personal gratitude to the Board for their unvarying kindness and consideration, and their help in solving the problems which, from time to time arise in the management of this house.

Secretary's Report.

The following is the report of the secretary, Mrs. F. M. DeLaFosse, for the affairs of the past year at the Peterborough Protestant Home:

Madam President, Members of the Board of the Protestant Home, Ladies and Gentlemen—I beg herewith to present my Annual Report as Secretary of your Board.

The past year has been one of very satisfactory progress. Twenty regular meetings have been held with an average attendance of 9 members and much important business has been transacted.

The generous aid given to us in the work by various public societies has been most gratifying, and it gives me pleasure to mention in this connection, the different Church societies, the Automobile Club, the Capitol Theatre, and many other kind friends.

To the Otonabee Chapter I.O.D.E. we are indebted for so handsomely furnishing the Women's Sun-porch, which has so materially added to the appearance and comfort of this structure.

Warm thanks are also due to the Royal Arthur Lodge, A.F. & A.M. for a most enjoyable annual picnic, and to Mr. and Mrs. Westbye for the use of their grounds at Chemong on that occasion.

Cordial thanks are also due to the clergy of the city as well as to the doctors and to the press for benefits conferred during the year. To Mr. Wren, Miss Clarry and the members of th Trinity Church Choir we also tender our warm thanks for the splendid Christmas entertainment provided by them last year.

I have to record that during the past twelve months bequests from the estate of the late Emily Mitchell of $100, and from that of the late Elizabeth Anne Harper, of $200 have been made to the Home.

I also have to record with thanks the gift of $25 from Mrs. Hannah Bell.

Mr. Beavis, an old resident died suddenly in the Home on Feb. 6th. We also have to note the passing of Mr. John Morrison and Mr. Clegg and Mrs. Cobb, who were with us for many years.

The improvements that have been made at the Home during the past twelve months include the following:

The laundry has been placed in first-class condition and has been fully supplied with electrical equipment.

New eavetroughs have been placed round the entire building and railings on the Men's staircases.

Outside improvements include painting and general repairs.

A new seeder has also been purchased for the farm.

On the recommendation of the Fire Chief 6 chemical fire extinguishers have been installed in the halls.

The Register of the Home which has been in use since 1885 has been rebound.

Fifty-two persons have been lodged in the Home during the year October 1st, 1927-1928—Canadians 45, English 2, Irish 1, Welsh 1, American 3. Total, 52.

There are in the Home September 30th, 1928—men, 12; women, 24. Total 36.

Discharged during the year—men, 9; women, 6. Total, 15.

Died in the Home—1.

Total, 52.

Number remaining in the Home October 1st, 1927—men, 14; women 20. Total 34.

Admitted during the year—men, 8; women, 10. Total 18.

Total, 52.

Total number of days spent in the Home—12,525; a verage number of days per inmate, 241.

In concluding my report I would like to mention the valuable services rendered by Miss Lancaster and the members of her staff. The Board also desire to record their appreciation of the faithful work of Mr. Hamilton and Mrs. Hurry. The first-class condition of the Home and its surroundings is sufficient testimony to their efficiency.

All of which is respectfully submitted,
AMY DE LA FOSSE,
Secretary of the Board.

Grounds Superintendent.

The following is the report of the Grounds Superintendent of the Peterborough Protestant Home, J. C. Hamilton, for activities of the past year:

To the President and Directors of the Peterborough Protestant Home, ladies and gentlemen:

Herewith I have the honor of submitting my Annual Report for the years 1927 and 1928 (October to October) as to crops raised on the Home grounds. potatoes (eating) bags, 48; potatoes (small for feed), bags, 6½; mangolds, bushels, 110; turnips, bushels, 95; carrots, bushels, 22; beets, bushels, 11; onions, bags, 3; loose oats (for feed) tons, 2½; cabbage, heads, 226; parsnips, bushels, 13; apples, bushels, 3½.

As regards eggs I have had some 385 dozens from 40 hens and 19 chickens have been killed for home use.

Reverting to garden produce, a quantity of water melons, pumpkins, citron, cucumbers, peas, beans, corn, tomatoes, cauliflowers and other vegetables have been raised for summer use.

As regards fruit I sold 4 baskets of plums at 60 cents per basket; all other fruits and vegetables were used in the Home. One calf I sold for 10 dollars.

Treasurer's Report

The following is the report of the treasurer of the Board of the Peterborough Protestant Home, Miss Sara G. Robinson, for the year just passed, being the sixty-seventh year of the Home's activities:

Expenditures—

Meat	$538.43
Butter	462.52
Flour, bread and meal	499.63
Milk	158.44
Groceries and provisions	703.35
Potatoes	4.95
Feed and stock	211.34
Ice	48.00
Soap, cleaning appl	58.62
Furnishings, etc.	323.30
Clothing	37.23
Medicine	100.09
Electric light	146.70
Water supply	159.76
Fuel	1351.10
Farm and grounds	75.79
Repairs	594.86
Additions	158.40
Pa! roll	4087.15
Adv., stationery	40.00
Telephone	47.40
Taxi service	20.00
Petty expense	146.20
Bal. in bank Sept. 30th	91.25
Total	$10065.11

Receipts—

By Prov. of Ontario grant	$1186.50
City of Peterborough grant	3720.00
Inmates	3306.33
Interest (bonds and deben.)	1620.00
Sales	28.05
Donations	88.00
Bal. Oct. 1st, 1927	116.13
Total	$10065.11

All of which is respectfully submitted.

Sarah G. Robinson,
Treasurer.

Visit this regal playground. Spend the winter at one of the famous resorts along its palm-shaded coast.

Widely-known golf courses.. famous tarpon fishing... polo ... and other sports and pleasures add a summer zest to your winter holiday.

Numerous hotels, known the world over for their Continental atmosphere and cuisine, will cater to your every whim.

For complete information and literature write

THE CITY TICKET OFFICE
J. B. DORAN
'Phone 259 - 324 George Street

Travel Canadian National way

Your own judgment is a safe basis of choice

DeSoto

Touring, $1075; Roadster, $1075; Business Coupe, $1075; De Luxe Coupe (with rumble seat), $1120; 2-door Sedan, $1075; 4-door Sedan, $1120; 4-door Sedan De Luxe, $1205; All prices f. o. b. Windsor, Ontario, including standard factory equipment (freight and taxes extra).

Drive the new De Soto Six yourself into the tangle of traffic and note its nimble acceleration, smoothness and flexibility—take it out on the open road and watch the speedometer climb quickly to well above sixty—observe its roominess, its riding ease, and the perfection of every feature that gives luxury and comfort—then and only then will you appreciate fully why De Soto Six is rated the outstanding value in its field.

DE SOTO SIX
PRODUCT of CHRYSLER
JACKSON MOTOR SALES
211 Hunter St. W. Phone 3297

GOVERNOR SMITH IN PENNSYLVANIA

Candidate Will Speak in Quaker City To-night, a Republican Stronghold.

NEW YORK, October 27 (Canadian Press). — Satisfied in his own mind that his fight for the presidency has made forward strides as a result of his New England incursion, Governor Smith to-day carries his campaign into Pennsylvania, the enemy stronghold which has not felt the sting of Democratic defeat in more than 70 years.

For an hour late to-day, the Democratic presidential nominee will head an automobile procession through the principal streets of Philadelphia, and to-night, in the Quaker City Arena, he will deliver his thirteenth formal address of this campaign which has taken him more than 10,000 miles by rail and automobile.

AMERICAN PEOPLE OBSERVE NAVY DAY

Every State in the Union is Holding Celebrations To-day.

WASHINGTON, October 27 (Canadian Press). — This is Navy Day, observed annually throughout the American naval establishments on the birthday of Theodore Roosevelt. Through gubernatorial proclamations and the co-operation of the Navy League of the United States, appropriate exercises were planned for every State in the Union. These included speeches by the high ranking officers of the navy and the opening of naval bases and warcraft to visitors.

Cook's Regulating Compound

A safe, reliable regulating medicine. Sold in three degrees of strength—No. 1, $1; No. 2, $3; No. 3, $5 per box. Sold by all druggists, or sent prepaid on receipt of price. Free pamphlet. Address: THE COOK MEDICINE CO. TORONTO, ONT. (Formerly Windsor)

quilts placed for quilting for a private party who arranged with the Ladies' Aid for the work to be done for them. The following were the workers for the afternoon: Mrs. S. Adams, Mrs. T. P. Thompson, Mrs. Frank Davidson, Mrs. George Rusaw, Mrs. Aikins, Mrs. K. Glenn Mrs. Ridley Wood, Mrs. Harold B. Wood, Mrs. Gordon Shearer, Mrs. Henry Wood, Mrs. Seaborn, Mrs. Robert Carnrite, Kathleen Carnrite, Mrs. George Vanvolkenburg, Mrs. Charlie Spencer, Mrs. George Spencer, Mrs. Hawley, Miss Rose Lawson, Mrs. Marshall Wannamaker, Mrs. John Ruttan, Mrs. A. Wight, Miss M. Davey, a ten cent tea was served from 4.30 to 5 o'clock and nearly $3 was received. A number of the ladies remained after tea was served to finish the quilts.

Inspector Robert Boyes visited S.S. No. 10, Seymour, on Wednesday.

Mr. and Mrs. Claud Goodman and Miss Marion Morris, niece of Mrs. Goodman, left Thursday for Toronto after spending the past six months at "Riverview."

Mr. Will Christie of Toronto is spending this week at his cottage.

The deer hunters are making preparations for the annual hunt.

Trent River

(Examiner Correspondence)

TRENT RIVER, Oct. 27.—The first light snow fall came during Wednesday night but quickly disappeared the following morning.

Personals.

The Ladies' Aid held a quilting bee in the new room (recently built at the rear of the church) Wednesday afternoon There were two large

GOVERNS GIBRALTAR.

Sir Alexander Godley, who has been appointed as governor of Gibraltar in succession to Sir A. C. Munro

SECKATARY HAWKINS CLUB

Owing to the pressure of work in enrolling all the new members, the Seckatary is sorry that he cannot print a page to-day.

The page will, however, appear next week, so watch for it.

CITY TREASURER'S SALE OF LANDS FOR ARRE ARS OF TAXES

CORPORATION OF THE CITY OF PETERBOROUGH

TO WIT:

By virtue of a warrant issued under the hand of the Mayor and the seal of the Corporation of the City of Peterborough, bearing date the 12th. day of October, 1928, and to me directed, commanding me to levy upon the several parcels of land herinafter described, for arrears of taxes due thereon, together with all lawful costs and charges in connection therewith, I hereby give notice that unless the said arrears of taxes and costs be sooner paid, I shall, pursuant to the provisions of the Assessment Act, at the City Council Chamber, in the City of Peterborough, on Wednesday, the 30th. day of January, 1929, at the hour of ten o'clock in the forenoon, proceed to sell, by public auction, the said lands or so much thereof as may be necessary to discharge such arrears of taxes and all lawful costs nd charges incurred in connection with such sale.

No.	Description	Location	Years in arrears	Taxes Due	Costs	Total
	SOUTH WARD.					
1.	E 34 feet of Lot 2—S. of Wolfe and W. of George Streets	S.S. Wolfe Street	1918 to 1927	$ 62.48	$ 10.12	$ 72.60
2	E ½ of Lot 24 Plan 52	S.S. Romaine Street	1925 6-7	40.01	9.56	49.57
3	Lot 2 and N. 134 feet-7inches of Lot 3—S. of Rink & W. of George Sts	S.S. Rink Street	1925 6-7	252.00	14.86	266.86
4.	S. 43 feet-3 inches of North 116 feet-3 inches of Lot 8—S. of Wolfe and West of George Streets	155 Aylmer Street	1925 6-7	273.38	15.40	288.78
	CENTRE WARD.					
5	S. 49 feet-9 inches of N. 127 feet-3 inches of Lot 2—S. of McDonnell and East of George Streets	509 Water Street	1922 to 1927	1,076.92	35.48	1,112.40
6	West 43 feet-6 inches of E. 66 feet-6inches of Lot 3—S of Charlotte and W of George Streets	177-179-179½ Charlotte St	1923 to 1927	3,585.14	98.19	3,683.33
	WEST WARD.					
7	N. 14 feet of S. 48 feet of E. 70 feet of Lot 12 and W. 123 feet of Lot 12—Plan 79	W.S. Park Street	1925 6-7	27.68	9.26	36.94
8	S. 23 feet of N. 185 feet of W. 60 feet of Lot 22—S. of McDonnell and W of George Streets	E.S. Park Street	1925 & 1926	7.43	8.81	16.24
9.	S. 23 feet of N. 145 feet of E ½ of Lot 22—S. of McDonnell and W. of George Streets	W.S. Gilchrist Street	1925 6-7	6.66	8.81	15.47
10	Lot 27—Plan 80	S.S. Walnut Street	1925	8.72	8.81	17.53
11.	Lot 7—Plan 33	490 Cross Street	1925 6-7	460.80	20.08	480.88
	NORTH WARD.					
12.	S. 142 feet of Lot 12, N. of Edinburgh and W. of George Streets	286 Edinburgh Street	1922 to 1927	663.51	25.15	688.66
13.	S. 51 feet of E. 244 feet of Blk B—Plan 101	W.S. Aylmer Street	1925 6-7	80.10	10.56	90.66
14.	Lots D and 5—Plan 125	E.S. Rubidge Street	1925 6-7	45.89	9.71	55.60
15.	Lots 6 7 and 19—Plan 71	W.S. Benson Street	1925 6-7	66.63	10.23	76.86
16.	N. 45 feet of Lot 18—N. of London and W. of George Streets	W.S. Downie Street	1925 5-7	38.30	9.52	47.82
17.	S. 80 feet of Lots 13 and 14—Plan 76T	N.S. Smith Street	1924 & 1925	56.34	9.97	66.31
18.	S. 30 feet of Lot 4—Plan 49	W.S. Benson Avenue	1925 & 1927	30.02	9.31	39.33
19.	E. 56 feet of W. 112 feet of S. 120 feet of triangular piece of land—N of McDonnell and E. of Water Streets Plan 1	N.S. McDonnell Street	1925 & 1927	63.92	10.16	74.08
20.	Lots 8 and 9—Plan 71	Short Street	1925 6-7	53.30	9.90	63.20
21	N. ½ of Lot 5—S of Smith and W. of George Streets	205 Smith Street	1922 to 1927	409.31	18.77	428.08
	EAST WARD.					
22.	Lot 31—Plan 19A	86 Woobine Avenue	1924 5-6-7	58.31	10.02	68.33
23.	N. 16 feet of Lot 208 and S. 14 feet of Lot 209—Plan 1A—N. of Hunter Street E. and W of Rogers Street	W.S. Rogers Street	1925 6-7	104.72	11.18	115.90
24.	Lot 22—Plan 16A	S.S. Carlisle Avenue	1925 6-7	28.40	9.27	37.67
25.	N. 30 feet of Lot 195—Plan 1A—N. of Hunter Street E. and E of Driscoll Terrace	480 Driscoll Terrace	1922 to 1927	193.91	13.41	207.32
				$7,693.88	$406.54	$8,100.42

All of above lands are patented, except No. 1.
First insertion in The Ontario Gazette, 27 October, 1928.
First insertion in The Examiner, 27 October, 1928.
City Treasurer's Office,
Peterborough, October 18th, 1928.

F. ADAMS, City Treasurer.

Stop that agonizing RHEUMATISM

Read how James Dalley, 1404 Gerrard St. East, Toronto, stopped his:

"I was attacked by Rheumatism in the hips (he wrote). It got steadily worse, spread over my body. People recommended all kinds of liniments and medicines. My druggist gave my son a free sample of T-R-C's. I wouldn't use the sample. Was so discouraged. Then I started taking T-R-C's. Felt much better after the second dose. By the time I had used 6 or 8 $1 boxes the pain and stiffness had all gone."

What better proof could you want? Why continue suffering with Rheumatism, Sciatica, Neuralgia, Neuritis, Lumbago? T-R-C's will help your body get rid of the poisons that cause the trouble—will give you safe, speedy relief. No harmful drugs. 50c and $1 at your druggist's. T77

T-R-C's TEMPLETON'S RHEUMATIC CAPSULES

DESIRES TO HOLD BALANCE OF POWER

Churchill Declares Liberal Party Best Fault Finders in Existence.

EPPING, Essex, England, Oct. 27. —(Canadian Press Cable). — The object of the Liberal party is to get into a position whereby they will hold balance of power in the next parliament, declared Rt. Hon. Winston Churchill, Chancellor of Exchequer, in a speech last night.

Describing the Liberal party as perhaps the best fault finders in existence, Mr. Churchill said hardly anything escaped their attention. The Liberal Party's aim next parliament, Mr. Churchill stated, is an arrangement "In which there will be no substonce but only shadow."

IN POLICE COURT

Her counsel, J. A. O'Brien, entering a plea of guilty to replace the original plea of not guilty on a charge of selling contrary to the Liquor Control Act, Mrs. Margaret Brisboise, of Otonabee, was this morning sentenced to two months' imprisonment by Magistrate O. A. Langley, that being the minimum punishment provided in the act.

Ralph Davis was remanded until November 1, on a charge of entering with intent to commit theft in the property of Lowe and Outram, wholesale confectioners, 184 George street, on Friday, October 26. Bail was set at $4,000.00. Davis had pleaded not guilty to the charge.

"CONFEDERATION" TRAIN TO EDMONTON ENSURES PLEASANT, COMFORTABLE JOURNEY

Canadian National Railway Officials are being congratulated on having continued the popular "Confederation" in operation between Toronto and Edmonton.

This innovation has eliminated most of the delays experienced by travellers crossing the Prairies in the winter time as it provides a fast, through, comfortable service to Edmonton, via Winnipeg, Brandon, Regina and Saskatoon. By this route good connections are made to all important points by lines radiating from these cities.

The splendid equipment and courteous service—always a feature of the "Confederation"—ensure a pleasant journey without the discomforts of Winter travel.

Full information and reservations from any Canadian National Railways' Agent.

—3d- Oct. 27. Nov. 10.22.

Clears Skin of Blemishes

The Perfect Antiseptic Treatment

It is so easy to rid your skin of pimples, blotches, blemishes. Just apply the pure cooling liquid D.D.D. Clear and stainless, its soothing elements penetrate the skin and quickly drive away the irritation. ITCHING STOPS INSTANTLY. A 25c bottle proves its merit or your druggist gives your money back. *D.D.D. gives skin health.* (Use D.D.D. Soap.)

BOND'S DRUG STORE
McDermid Drug Co., Ltd.
McDERMID & JURY

McGill University
MONTREAL
Faculty of
MUSIC
Decide NOW to Enter for Annual Local Examinations

Through these examinations—open to pupils of all teachers and held by competent and impartial examiners—the standing of a student may be ascertained and progress tested. They are also preparatory to the diploma and degree courses in music, which, taken from McGill, the national university of Canada, are recognized everywhere as of the highest standing.

Theoretical Examinations will be held on or about May 1st, and Practical Examinations during May and June at various centres throughout Canada. Preparations for the Examinations should be commenced at once, and further information regarding the different grades, music to be prepared, fees, etc., and application forms, may be obtained by applying direct to the Secretary of the Faculty of Music of McGill University or to the local Secretary, F. G. Mann, 199 London Street, Peterborough, Ont.

4d-20,27,3,10

QUEBEC'S FIRST STAMP MILL IS NOW OPERATING

Thompson-Cadillac the First Mine in the Province To Mill Gold Ore.

HIGH GRADE ORE.

Two Stopes Established to Date On Number One Vein.

AMOS.— The Thompson-Cadillac Mine has placed its small ten stamp test mill in operation and is credited with being the first mine to mill gold-bearing Ore in Quebec province.

The installation of the Straub mill had just been completed and the work of tuning-up was in progress when visited.

Waste rock was being run through at the time but as soon as the necessary adjustments had been made the intention was to start treating high grade. This work has since been started and it is reported satisfactory results are being obtained.

The mill has been erected to treat the mine's high grade ore which carries free gold. A considerable amount of this is now in the dump having been brought out in development work. This is to be run through the mill first, following which ore will be drawn from the stopes. Two stopes have been established to date, both on the No. 1 vein.

One is on the 150-ft. level where a raise is being put up to surface. The raise is now up over 25 feet and about 60 tons of ore have been stoped here.

The second stope is on the 300-ft. level where a raise is being put up to the 150-ft. level, and is now up 40 feet.

A three-compartment shaft has been put down to a depth of 322 feet and work at the present time is being centred on the opening up of Nos. 1 and 2 veins on the 150 and 300 foot levels.

The shaft was sunk on No. 1 vein, which remained in the shaft most of the way down, dipping out shortly before the 300-ft. level was reached At this depth it is ten feet south of the shaft.

150 Foot Level.

On the first level, No. 1 vein has been drifted on 50 feet to the east and 250 feet to the west. The main north crosscut which was started 10 feet east of the shaft is now out 200 feet. It is now going through the syenite and is to be extended 100 feet the other side of it.

Nos. 1 and 2 veins have been connected up on this level by two crosscuts. The main north crosscut intersects No. 2 vein 60 feet from No. 1, and a second crosscut 100 feet west of the shaft also connects the two. A third crosscut 300 feet west of the shaft is also being pushed out to connect the two veins. Drifting on No. 2 vein on this level has been confined to the west where it has been opened up for a distance of approximately 100 feet.

On the 300 ft. level No. 1 vein has been drifted on 300 feet to the west and 200 feet to the east. The main north crosscut has been carried 300 feet to the north. It intercepts No. 2 vein 70 feet north of the shaft. No. 2 vein has been drifted on 300 feet in both directions.

At the present time the drift is being pushed east on No. 1 vein on the 150 foot level to get over the ore shoot opened up on this vein on the 300 foot level.

An impressive amount of development work has been done on this property where over 3,000 feet of lateral work has been carried out to date. Murray D. Kennedy is in charge of the operation and has 41 men employed on the property.

Thompson-Cadillac's plant consists of tw 60o h.p. boilers, a 525 cu. ft. compressor, Rand drill sharpener, and an 8¼ by 10 hoist.

The mine has its own assay plant, and electric lighting plant.

ENTRANCE PUPILS RECEIVE DIPLOMAS

Rev. J. E. Todd Delivers Interesting Address to Central School Class.

Addressing the class of entrance pupils to whom he presented diplomas last evening at the meeting of the Central Home and School Association, Rev. J. E. Todd drew their attention to some of the important aspects of life. Drawing from his own personal experience, he cited many instances which might be of use to them, and adjured them to follow in their fathers' footsteps as much as possible, but to never rest content until they were even better than their parents, in material, intellectual, and spiritual ways.

Rev. Mr. Todd also pointed out to the parents the necessity of giving their children the best possible educational advantages.

The meeting which was presided over by K. . Wightman, in the absence of the president, Mrs. W. H. Lacey, opened with the singing of "O Canada," and had a very enjoyable musical interlude to the regular business session.

Those taking part in the program were Isabel Weddell, in vocal numbers, David Pearse and Jean Howson in piano selections, Dorothy Boorman, Gwen Parnall, and Thelma Buller, in recitations, and a trio of lads, Jack Skitch, John Allison, and Clarence Thompson, in mouth organ renditions.

At the conclusion of the program, refreshments were served.

SOMETHING NEW
Blatchford's
"Fill the Basket"
EGG MASH
is now manufactured under the same
NEW UNIQUE PROCESS
as Blatchford's Chick Mash
It assures
BETTER RESULTS
MORE EGGS
Same Low Feed Cost
Sold and Recommended by
380 Water Street
FRANK H. DAWSON.

ASSOCIATION ELECTS OFFICERS

George G. Gimblett Re-elected President of All Saints' Athletic Club.

EXCELLENT REPORTS.

The annual meeting of All Saints' Athletic Association was held on Friday evening, October 26. The meeting opened with President Gimblett in the chair and the club room practically filled to capacity. The members of the association took their respective seats in a dignified manner as they knew they had something worth while for the honorary member to see, with their display of cups and shields, and a newly decorated club room for a background. The meeting commenced with the general routine, followed by the reading and endorsement of the club's constitution. The auditors, Mr. Price and Mr. Hope, gave great credit to the former officers for the splendid showing they put up during the past year. Honorary members Richardson and Waudby congratulated the club on the successful showing they had put up in sport and goodwill during the past season. The secretary, Mr. J. Smith, who was absent, had his report read by Mr. C. Thomas, the acting secretary for the evening. This report was highly commented upon by all. The treasurer, H. Lundy, gave a splendid financial report, and received much applause from the members of the association. The president, G. Gimblett, was shown great appreciation by the club members when he gave his report on the general work of the assocation.

Hon. President Rev. J. D. Paterson, then took the chair, and the election of officers followed after he had given the association hearty thanks for the work which it had accomplished. The following officers were elected for the ensuing year:

Hon. Presidest—Rev. J. D. Paterson.

Hon. Vice-Presidents—Messrs. A. Robinson, H Ashmore, Richardson, Price, Waudby, Young, Chevrill, and Hope.

President—George Gimblett, Jr.
Vice-President—Spencer Hope.
Secretary—Stanley Jones.
Treasurer—Wilford Davies.
Chairman of Executive—Jack Hope.
Captain—Charlie Ross.
Athletic Leader—Clayton Frost.
Social Leader—Gordon Young.
Property Leader—Bill Hope.
Cheer Leader—A. Sanderson.

After the officers had been installed a general discussion was carried on regarding the coming year's activities. It is planned that a hockey team will be entered in the City Junior League as well as a team in the City Church League. The members of the association agreed to play their annual rugby game on Thanksgiving Day, and that a suitable place be arranged for so as to continue the basketball games which were carried on last year. The boxing, wrestling, tennis, running, and general work of the association will be carried on in and around the club room as previously.

BOOTHS FOR HALLOWE'EN PARTY

Boy Scouts Will Have Soft Drinks and Pumpkin Pie On Sale.

A body of boy scouts have consented to take care of the wants of both spectators and those in costume at the Armouries Hallowe'en night when they will erect and stock with soft drinks, pumpkin pie and other good things which have been sought for on the occasion of other celebrations.

The proceeds will take care of some urgent demands.

She Can Now Walk Eight Miles Easily

"I have been laid up with the Lumbago and Rheumatism," writes Mrs. E. Corbin, of Fraxville, N.S. "It was so bad I was unable to get up out of my chair or turn in bed. After using one box of Dodd's Kidney Pills I was a lot better. I was able to get around without the aid of help and now walk eight miles twice a week for my groceries." Dodd's Kidney Pills tone up and strengthen Weak Kidneys so that they can do their full work of straining all the impurities from the blood.

103

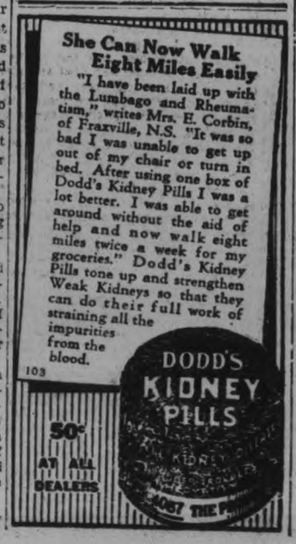

TO THE MOTHERS OF ALL PALE GIRLS

If Your Daughter Shows Signs of Anaemia a Tonic is Needed.

Anaemia is simply a lack of blood. It is one of the most common and at the same time most dangerous troubles from which growing girls suffer. It is common because the blood so often becomes impoverished during development, when girls often overwork and overstudy. It is dangerous because of the stealthiness of its approach and because of its tendency to grow steadily worse. Every growing girl should occasionally take a tonic to ward off this insidious trouble. It is because of their powerful action in rebuilding the blood that Dr. Williams' Pink Pills have made a world-wide reputation. The case of Miss Claire Sullivan, Pincher Creek, Alta., amply proves the value of this medicine. Miss Sullivan says: "During my school days I suffered a great deal from thin and watery blood. I was continually weak and tired; my appetite was poor, my sleep unrefreshing and I was troubled with backaches. To make matters worse I was attacked with acute appendicitis and the operation left me in a very weakened state. My mother, learning of the value of Dr. Williams' Pink Pills, had me take them and after using them for some time I can say the result was simply wonderful as they completely restored my health, and now when opportunity occurs I always recommend these pills to weak, pale girls suffering as I did."

You can get the pills from your druggist, or by mail at 50 cents a box from The Dr. Williams' Medicine Co., Brockville, Ont.

C. J. BEAUCLERC LEAVES EXAMINER

The city of Peterborough lost a citizen keenly interested in its welfare, the local Y's Men's Club, All Saints' Church Sunday School and other organizations an active member, but most of all The Examiner lost a willing and capable member of its staff in the departure to-day for Owen Sound of Joseph C. Beauclerc, until to-day city editor. Mr. Beauclerc will assume the duties of telegraph editor of the Owen Sound Times, a position of responsibility that his Peterborough newspaper experience well fits him for.

"Joe" Beauclerc, as he was widely known in Peterborough and Lakefield, is a native son of this city, having been educated in Peterborough public schools and Collegiate Institute. For some time he was an employee of the C.G.E., but began his newspaper career about four years ago, as a reporter. He later assumed a "desk job," and some months ago was raised to the responsible position of city editor. Needless to say, he has formed a wide circle of friends in the Council and other civic bodies, as well as in sporting and social circles. All wish him well in his new station.

Acid Stomach

Excess acid is the common cause of indigestion. It results in pain and sourness about two hours after eating. The quick corrective is an alkali which neutralizes acid. The best corrective is Phillips' Milk of Magnesia. It has remained standard with physicians in the 50 years since its invention.

One spoonful of Phillips' Milk of Magnesia neutralizes instantly many times its volume in acid. It is harmless and tasteless and its action is quick. You will never rely on crude methods, never continue to suffer, when you learn how quickly how pleasantly this premier method acts. Please let it show you—now.

Be sure to get the genuine Phillips' Milk of Magnesia prescribed by physicians for 50 years in correcting excess acids. Each bottle contains full directions—any druggists.

Gifts that Bring Yuletide Joy

Personal Greeting Cards

selected from
the wide range and exclusive lines
now ready for inspection at

The Peterborough Examiner, Ltd.
"The Complete Printing Plant."

We also invite your inspection of our moderately priced lines of Gift Stationery in white and colors. Some of it is ribbon tied and boxed in very pleasing styles.

Then there are the lines of Correspondence Cards which make nice gifts, especially if the name or initial or monogram is embossed thereon in either Gold or Silver. This can be had at a slight additional cost.

You might like to have the stationery printed or embossed. We can do this for you in almost any color desired, and at a reasonable charge. It makes the gift more personal.

We also make up boxes of personal stationery for men, with envelopes to match. These boxes usually have the name and address embossed in blue or black on the legal size notepaper and envelopes.

Our stock of plain die sunk cards permits of you having a purely individual greeting card made up with your own verse and ornament to suit. These are reasonably priced and have envelopes to match. See our sample book of these.

Perhaps you would rather have a folder made up with verses of your own composition or those of a dear friend on. We will be glad to make any number of these up for you on short notice.

We would suggest that all orders for special greeting cards, personal stationery, etc., be placed without delay in order that we may serve you well and with complete satisfaction.

You will find "WELCOME" on the mat at The Examiner, where Examiner Greeting Card Girls will be glad to serve you.

"Examiner on your Printing is like Sterling on Silver."

The Peterborough Examiner, Ltd.
"Makers of Individual Printing."
417-419 North George Street, Peterborough, Canada.

Attractive Assortments of good merchandise — priced with the economy of cash dealing—every day at the Teco Stores.

TECO STORE

Store Hours: 9 a.m. to 6 p.m., including Saturday.
Telephones: Teco Store 3000; Housefurnishing Building 138

Cash dealing gives you full value for your money every day at the Teco Stores.

The Mode
Is Graciously Expressed in
Celanese Satin

Celenese to-day is recognized by the leading dress designers as one of the most beautiful fabrics for evening wear; exquisite for lingerie. Lustrous in sheen, silken to the touch, unsurpassed in wear and washing, and fast to sun, to perspiration —its beautiful sheen is there to stay. Exceedingly soft, with that drapery effect that is noticeable in the new Fall frocks. The delightful colorings, so fresh and new, will always look attractive. Come in and let us explain the features of this wonderful fabric. Colors are orchid, gold, sunlight, yellow, shell pink, light blue, light green and black. Full 38 inches wide. Monday, Fabric Day, yard.... **1.69**

—Second Floor, Teco Store

Lovely Crepe de Chine

Beautifull woven, soft and supple; for afternoon and evening frocks. This particular fabric comes in a ish. Ideal for Lingerie. Will wear and wash well. ish. Idea lfor lingerie. Will wear and wash well. Note the range of exquisite shades: almond, cocoa, orchid, peach, scarlet, gull, sandlewood, mauve, pink, cupid pink, monet blue, coral, king blue, black and white. Full 38 inches wide. Yard, **1.65**

—Second Floor, Teco Store

Chiffon Velvet

Paris has fashioned this beautiful material for the new Fall and Winter dresses. Beautifully woven with a firm deep soft pile, showing a very fine lustrous finish. Will hang and drape according to the new mode. Colors are bottle green, brown, American Beauty, grey and rose. 35 inches wide. Fabric Day, Monday, yard..... **2.75**

—Second Floor, Teco Store

"Mallinson's" Pussy Willow

This wonderful fabric is shown in the newest printed designs. Afternoon and evening frocks are skilfully designed of this beautiful silk. An exceedingly good wearing material, splendid finish, and smartly designed on colored grounds of sand, blue, brown, reseda, tan and Mother Goose. 39 inches wide. Fabric Day, Monday, per yard..... **4.95**

—Second Floor, Teco Store

Halloween

Prizes for the Party

Silk Hose, pair .....$1 to 1.95	Novelty Necklaces ..$1 to 2.50
Kid Gloves, pair ..1.75 to 3.50	Beaded Bags .....2.95 to $5
Leather Handbags ..$1 to 3.95	Brilliant Ear-Rings, 25c to $1
Silk Scarves .....$1 to 3.95	Smart Brooches ..50c to 2.50
Unbreakable Pearls, 50c to 75c	Women's Umbrellas, $1 to $7

Hallowe'en Candies

Nellson's Nut Milk Chocolate Bars, large size 19c
Hallowe'en Hard Rock Candy, lb. 25c
Eatonia Flavored Gum, spearmint ..... 2 for 5c
Marshmellow Bars, chocolate-coated, light or dark, some with nuts, each 5c

Blue Willow Cups and Saucers
Pair 13c
Plates to match, each 19c

Orange and Black Ribbons
All widths. 3 yards 25c to 15c yard.

Crepe Paper
Orange and Black Crepe Paper. "Dennison's." .. 2 Rolls for 25c

THRIFT SPECIALS
Outstanding Economies for Monday Shoppers—Come Early

SAVINGS

New! Attractive Real Leather Handbags

Unusually smart, colorful Handbags of durable genuine leather, fashioned in quaint shapes and sizes and neatly finished with covered or fancy metal frames, some double. Two-tone effects and striking novel grains are included in the lot. All in capacious pouch styles, with straps, handles, inside pouches and mirrors. In blonde, beige, tan, red, blue or black. Exceptional value, Monday! Thrift Special **1.95**

—Main Floor, Teco Store

Ruffled Marquisette Curtains, Pr. 59c

Just in time for your late Fall housecleaning comes this opportune offering! Dainty Ruffled Curtains of good quality crossbar marquisette, medium checked. Made in a charming style for kitchen, bedroom and bathroom. Curtains are 2 1/6 yards long and neatly finished with tie-backs. Extraordinary value! Be here at nine o'clock, Monday morning. Thrift Special, pair **59c**

—Second Floor House Furnishings Bldg.

Women's Warm, Flannelette Pyjamas

Women's cozy Long-Sleeved Pyjamas, smartly tailored of fine warm flannelette in gay tones of pink, peach, mauve and sky; attractively figured in dainty contrasting tints. Cut in a serviceable button-up-the-front style, finished with a roomy pocket. These are unusually durable suits for cold weather wear! Sizes 34 to 42 in the group. Be here early Monday! Thrift Special, suit **1.69**

—Second Floor, Teco Store

Men's Smart Silk Mufflers 79c

An exceedingly seasonable special! Men's attractive Reefer Style Mufflers of fine white fuji silk, trimly patterned in small neat polka dots or in various trig designs in black. Note the generous size, 44" long, 18" wide—and be here early, Monday! Thrift Special, each **79c**

—Main Floor, Men's Shop

Special Monday Morning - 120 Yards

Heavy English Sheeting Yard 69c

Outstanding in value. A wonderful wearing Sheeting, fully bleached. Made from extra strong yarns, free of filling, with a fine linen finished surface. Will wear for years, and in the popular width for full size double beds, 72in. Shorp at 9 o'clock. Monday, per Yard **69c**

—Second Floor, Teco Store

9 o'Clock Special Monday Morning !

300 Pairs Women's Woollen Hose, Pr. 59c

Sharp at 9 o'clock we uncover 300 Pairs of beautiful quality Hose. Made of good strong Botany Yarns. Choice selection for early buyers of many new Fall shades. Now is your opportunity to buy for future needs, and save. Sizes 8½ to 10 ..... **59c**
Monday, 9 o'clock. Per Pair .....

5c to $1 Department, Main Floor

100 High Quality Hats 9 o'Clock Special Each 98c

Early buyers will have choice of a wonderful selection of Fall Millinery. In the group are Felts, Velvets, combination Chenille and Felt, Velvet and Felt, Hatters' Plush and Felt. Good range of plain shades, with ribbon and fancy pin trim, some with insets of fur felt on contrasting shade. All sizes. Monday, 9 o'clock. Each **98c**

—Third Floor, Teco Store

Fashionable and Comfortable Footwear

The Shoe That Keeps In Touch with the Mode—*Eatonia*

The Eatonia Shoe for women is guaranteed to give every satisfaction, style, comfort, wear and fit. This beautiful Shoe is fitted with the famous Eatonia Arch Relief for weak arches, which make them decidedly comfortable. Smartly made with Goodyear welted soles, Cuban heels, rubber toplifts, and steel arch supports. Fashioned in three different styles:

No. 1—Golden Brown Kid or Black Patent Tie.
No. 2—Black Kid or Black Patent 3-Button Straps.
No. 3—Black Kid Balmoral or Oxfords.
Eatonia value, per pair..... **$5**

—Main Floor, Teco Store

Smartness and Durability Combined—*Eatonia*

Men! have you tried the Eatonia Footwear? You are missing many features, for they are smart, dressy and very comfortable. Styles for street or business wear. Choice of black or brown calf in the Blucher cut style, and many others. Made with the popular Goodyear welted soles and rubber heels. Smart round toe that gives comfort for easy walking. Sizes 6 to 11. Eatonia value, pair.... **$5**

—Main Floor, Men's Shop

Come Early!

TECO STORE
OPERATED BY T. EATON Co. LIMITED
PETERBOROUGH

Come Often!

BROKEN

A Story of Revenged Love., by Ruby M. Ayres

(Continued from yesterday)

CHAPTER XVII.

THE STORY THUS FAR:

GILES CHITTENHAM, on his way back to London from the United States, to help wind up the affairs of his young half brother, RODNEY, who has recently killed himself for love of the notorious flirt, JULIE FARROW, meets Julie in Switzerland through his friend, HARRY LOMBARD. He determines to make Julie fall in love with him and then spurn her, to avenge his brother. But after accomplishing his purpose—and failing in love with her as well—he finds out that she is a cousin of the JULIE FARROW who broke Rodney's heart. Because he has been married he has to give her up, after telling her the truth. He goes on to London to see his mother, MRS. ARDRON, a rather silly woman who wants to enjoy life. He takes her to a night club. There he sees Julie, who, much made up, is acting wild and boisterous.

Across the table Julie found Giles Chittenham's eyes upon her, and immediately she roused herself to her old gaiety and flippancy.

"A penny for your thoughts," she said. "What were they? Were you admiring me, or what was it?"

Giles did not answer. Something had brought back the memory of this girl as she had looked that morning they came down from the cold mountain tops into the sunshine of the valley beneath—the memory of how she had slept during the long drive back, with her cheek against his arm, of how she had said when they parted: "I'll look much prettier when you see me again."

She was the same Julie as this girl with the hard mocking eyes and painted lips, but the difference between them hurt him like a physical pain. And he alone was to blame. It was all his fault, the fault of his arrogance in believing that he had the right to judge or to avenge.

"I don't think my thoughts would be worth even a penny to you," he answered, and Julie laughed.

"I expect you're right," she said. "Well, I suppose I must go back to my own depressing crowd, or I shall be making myself unpopular as usual." She pushed back her chair and rose. "Bye-bye everyone! I suppose we shall meet again some day. Doris will tell you where I live. Mr. Chittenham, if you ever feel like running in for a cocktail, and if she doesn't remember you've only got to inquire of the police! I'm well known to the police." She laughed again recklessly, waved her hand and strolled back to her own corner where she was greeted with ironical cheers and banter.

There was a little silence when she had gone, which Mrs. Ardron broke by a mild question.

"Is she always like that, Doris?"

"She has been lately. I can't make her out——"

Essen shrugged his fat shoulders. "She's just acting!" he said with unusual insight. "Acting all the time. The trouble is that she overdoes it. You ought to give her the tip, Doris."

Doris frowned.

"It's not my business. If she likes to make a fool of herself let her, and it's a dead cert that if Bim can't pull her up I can't!" She glanced at Chittenham. "You heard her ask you to call and see her? Well, a couple of months ago she'd have died rather than suggest it. We used to call her the Wise Virgin, because she kept men at such arms' length. It's a different tune now. You ought to go and sample things for yourself, Mr. Chittenham."

Giles shook his head.

"I'm afraid it wouldn't appeal to me," he said stiffly.

"Giles simply doesn't care for women" his mother struck in. "We might as well not exist for all the difference we make to him. A born bachelor, aren't you, Giles?"

Giles laughed dryly.

"I wouldn't bet too heavily on it, mother." He thought of Sadie. She would have been quite at home with Essen and his friends; it hurt intolerably to realize that Julie was striving to be like Sadie.

"You look very solemn, Giles!" his mother said with a shade of anxiety. He roused himself with an effort.

"Sorry! I was listening to the band."

It was not true. He was not listening to anything except to the sad accusing voice of his own conscience.

"Shall we dance?" Doris asked, and he rose at once.

"Didn't you want to dance?" she asked, and he hastened to reply that of course he did.

"It's what I came for."

He tried not to see Julie as they went round the room, but she seemed the only real thing in a crowd of unrealities; he tried to keep his eyes turned from her, but against his will they sought her face again and again.

She was laughing—always laughing in that shrill, reckless fashion! Once he saw her lean across and pull the curly hair of a youth scarcely out of his teens who was very flushed and obviously much the worse for drink, and the boy retorted by lurching over and kissing her white arm.

Giles set his teeth.

He longed to go across to her and pick her up in his arms and carry her away from the noise and heat and glare, and soothe her into rest and sanity again. He felt that everyone must know of his share in this tragedy and be holding him in derisive contempt. When Doris Gardener spoke to him he felt as if he had to drag himself back from another world to answer her.

"I hope we shall meet again," she was saying in her casual, rather bored voice. "I've known your mother for some time."

"So I understand. I shall be delighted, of course." He answered at haphazard. "I shall be staying in London for some time."

"Splendid!" She raised her eyes to his face with a faint smile. "Perhaps you'll come along and sample my cocktails some day, even if you don't think Julie's would interest you."

"I shall be delighted."

He wondered if she believed him; wondered what she would say if he told her that the only things of any interest to him in the world were Julie and Julie's future.

"I run a highly respectable menage," Doris was saying. "I live with my father. He's paralyzed, poor lamb, so even if he wanted to run about and look after me, he couldn't. But we're very good friends, and I'm one of the most harmless of the harmless set to which I belong."

"I am sure of it," Chittenham said absently.

She raised her brows and laughed. "Is that meant for a compliment? Never mind. I'm not easily offended either way." She paused, but Giles did not speak, and after a moment she said again, "I was rather surprised to see you and Mrs. Ardron here tonight."

"Really? Why?"

"I don't know. You're not the type of man one meets here as a rule, and your mother——"

"Mother had never been to a night club before. She thinks she is seeing life, in capital letters."

His voice was grimly ironical.

"That's what we all try to make ourselves believe." Doris answered calmly. "We think we're the whole cheese, but in our hearts we know quite well all the time that we're only just a nasty, rather smelly little corner of it."

It was impossible not to laugh at her frankness.

"Why do you do it then?" Chittenham asked.

"Why?" she shrugged her shoulders. "God only knows! It's amusing at first, and afterwards—well, it gets to be a habit, and it's difficult to break oneself of habits."

"I suppose it's all right if you really enjoy it."

"Enjoy it? Do you think we do?" she asked mockingly. "Do you think Julie Farrow is enjoying herself? She'll probably tell you she is if you ask her, but I know better. There's an early-Victorian streak in Julie. She ought to be married to a respectable man with high ideals. She ought to have half a dozen children and live in the country, and instead——"

"Instead—what?"

"I suppose she'll end up by getting into a corner she can't get out of, unless Bim can pull her up in time with a firm hand."

"This Bim seems rather an interesting personality."

"She is. She wears her hair in an Eton crop and dresses in rather a mannish fashion, but she's really the most entirely feminine thing I know."

Chittenham looked at her with interest.

"You're rather complex yourself," he said quietly.

She flushed faintly. "Do you think so? I'm not really. Only when one is entirely ordinary one has to make an effort to attract in some way or other, so I paint my lips redder than anyone else's, and let people think my husband divorced me——"

"And didn't he?" Giles had asked the question before he was aware of it, and he hurriedly apologized. "I beg your pardon. I should not have asked."

"Oh, yes you should! I wanted you to ask," Doris said coolly. "I married when I was eighteen—I'm twenty-two now. I went out to East Africa with my husband, and found—well, the usual thing!" She made a little gesture of distaste. "I stuck it for a year, then I came home. I'm not divorced at all, but I let people think I am, and it makes no difference as I shall never want to get married again."

"But I thought——"

"You mean, your mother told you that Marco and I were going to make a match of it? I let people think so because it adds interest, but I wouldn't marry him if he were the last man in the world and could cover me with diamonds from head to foot. No, thank you—if you're a woman-hater, I'm a man-hater."

"Some day you will change your mind."

"Do you think so? And does that mean that you have?"

Chittenham laughed.

"Are you setting a trap for my unwary feet?" he asked.

"No, but I heard you tell Julie Farrow you had once put your fingers into the fire and been badly burnt."

"I probably said that because it seemed to be expected of me. If I lived in this atmosphere for long I should be saying all sorts of things which were entirely without foundation."

"Yes," Doris agreed calmly. "It's a hell of a life."

(To be continued.)

Better Than Any Diet

LAY less attention to what you eat; not one person in a thousand need diet; or ever really has indigestion. Acidity, flatulence and heartburn are caused by excess stomach acid and food fermentation.

Following a hasty lunch, or too hearty a dinner, a little "Pape's Diapepsin," instantly neutralizes excess acidity, stops that fermentation, and soothes and heals the acid-inflamed stomach lining as if by magic. Your recovery is quick, and complete. Make a special point of getting a 60-cent package of "Pape's Diapepsin" from your druggist today, and so follow the example of millions all over the world who use "Pape's Diapepsin" to end indigestion and allied stomach troubles.

With "Pape's Diapepsin" handy you can eat and enjoy whatever you fancy, without fear of pain or discomfort to follow. At any rate, it's worth the trial, for lots of folks have found a new freedom at the table.

Campbellford

CAMPBELLFORD, Oct. 27.—Prize winners at the Northumberland County Bacon Hog Fair:

Class 1—Boar born before Sept. 1, 1927—R. Honey & Sons, Dartford; E. A. Rutherford, Castleton.

Class 2— Boar born after Sept. 1, 1927 and before Mar. 1, 1928— A. B. Van Blaricomb, Colborne.

Class 3—Boar born after March 1, 1928—R. Honey & Sons, Dartford; R. Honey & Sons, Dartford; Warren Atkinson, Warkworth; Warren Atkinson, Warkworth.

Class 4—Champion boar (born before Sept. 1st, 1927—Honey & Sons, Dartford.

Class 5—Sow born before September 1, 1926—Honey & Sons, Dartford; Warren Atkinson, Warkworth; J. G. Nelson, Campbellford.

Class 6— Sow born after Sept. 1, 1928 and before Sept. 1, 1927—Honey & Sons, Dartford; J. C. Nelson, Campbellford; J. C. Nelson, Campbellford.

Class 7—Sow born after Sept. 1st, 1927 and before Mar. 1,1928—A. B. Van Blaricom, Colborne; Warren Atkinson, Warkworth; Warren Atkinson, Warkworth; Warren Atkinson, Warkworth.

Class 8—Sow born after March 1, 1928— R. Honey & Sons, Dartford; Eric Merrills, Warkworth; Eric Merrills, Warkworth; Charles Hutcheon, Campbellford; Charles Hutcheon, Campbellford; E. A. Rutherford, Castleton.

Class 9— Junior champion sow (born after Mar. 1st, 1928—R. Honey & Sons, Dartford.

Class 10 — Senior champion sow (born before Sept. 1st, 1926) — R. Honey & Sons, Dartford.

Class 11 — Grand champion sow (born before Sept. 1st, 1926) — R. Honey & Sons, Dartford.

Class 12—Get-of-one-sire—R. Honey & Sons, Dartford; Oscar Lavor, Norham; A. B. Van Blaricom, Colborne.

Class 13—Head of six bacon hogs—Leo Lonergan, Warkworth; E. A. Rutherford, Castleton; A. B. Van Blaricom, Colborne; J. A. Peterson, Warkworth; J. C. Nelson, Campbellford; Russell Peake, Campbellford; John Diamond, Norham; McGuire Brothers, Codrington.

Class 14—Pair of bacon hogs—J. A. Peterson, Warkworth; H. V. Skinkle, Warkworth; John Thomson, Campbellford; A. B. Van Blaricom, Colborne; Thos. E. Hooper, Campbellford; A. B. Van Blaricom, Colborne.

Class 15—Champion bacon hog — Leo Lonergan, silver cup donated by M. E. Maybee.

The finest, fastest car in its class

Studebaker's *ERSKINE SIX*

1095

f. o. b. Walkerville
Cost. taxes extra

STUDEBAKER'S Erskine Six has out-performed all stock cars in its class by traveling 1000 miles in 984 consecutive minutes. This lowest priced of all Studebaker cars now holds 11 official speed and endurance records in its class! Could there be any better evidence of unmatched performance?

A nimble, brilliant car in traffic. Smart as a whip. Roomy. Easy to ride in—easy to steer, and stop, and park. The Erskine Six is just what Studebaker deliberately planned it to be—the finest, fastest car in its class—and an hour behind the wheel will prove it.

Come, drive an Erskine today! Studebaker's 76 years of manufacturing experience stand back of it.

SELKIRK & ELLIOTT
171-175 Hunter Street W. Phone 98

WOMEN'S PAGE

Neighborly Notes

(Please 'phone items to 1600 or 1601)

Mrs. William F. Butcher will receive for the first time since coming to Peterborough on Thursday, November 1st, from 4 to 6 o'clock at 317 Elias avenue.

• • •

The many friends of Mr. Edward Courtney, Armour road will regret to learn of his serious illnes.

• • •

The engagement is announced of Helen, daughter of Mr. and Mrs. H. A. Bitner of Portland, Oregon, to R. MacCallum Davidson, elder son of Mr. Archibald Davidson and the late Mrs. Davidson, Peterborough, Ontario. Marriage to take place the latter part of November.

• • •

Mr. C. J. Beauclerc, who has been a member of the editorial staff of The Examiner during the past four years, leaves to-day to motor to Owen Sound, where he has accepted the position of telegraph editor with The Owen Sound Daily Sun-Times. Mrs. Beauclerc will spend the next fortnight in Lakefield with her parents before joining him. "Joe," as he has been known in The Examiner plant, was for some time a member of the reporting staff, being promoted to the position of city editor some months ago. He was one of the most popular members of the staff and has been a general favorite with every department. A great deal of regret is felt over his departure, although the best of wishes follow him to his new field of endeavor, where his unfailing good nature and amiable disposition will doubtless bring him the same meed of general liking and respect. To-day at noon, representatives of the different departments gathered to wish him Godspeed and to present him with a wrist watch as a souvenir of their regard. An address, prepared by Mr. F. D. Craig, was read by Miss Cathleen McCarthy and the presentation was made by Miss Phyllis Robinson.

• • •

A very enjoyable evening was spent recently at the home of Miss Betty Wetton, when games and music were enjoyed, followed by the service of dainty refreshments. There were present the Misses Bessie Chandler, Isobel Olin, Phyllis Harris, Jean Cole, Jean Frederick, Helen Morrow, Jean Crompton, Sylvia Elliott, Betty Castle, Joan Wetton, Russell Curtis and Freddie Wetton.

• • •

Ensign M. Adby of Toronto, who will be in the city to-morrow in connection with special services at the Salvation Army Temple, will be the guest of Mr. and Mrs. J. T. Braund.

• • •

A very pretty tea and sale of home-made cooking was held yesterday afternoon at the residence of Mrs. E. H. Wood, Stewart street, under the auspices of the King's Daughters. The guests were received by Mrs. Wood and Mrs. R. R. Hall, president of the society. Tea was poured by Mrs. A. H. Stratton, assisted by Mrs. W. M. Cruthers, Mrs. L. W. Scott and Miss Margaret English. Miss Elizabeth Scott had charge of the sale of home-made cooking. The table was lovely with a bowl of yellow 'mums, yellow candles in silver candlesticks and Cluny lace cloth.

• • •

Major and Mrs. H. Ritchie of Toronto will be in the city tomorrow for special services at the Salvation Army Temple, and will be guests of Ensign and Mrs. Green.

• • •

The Members of Moore Preceptory, Knights Templar entertained their wives and lady friends at a very pleasant bridge party on Wednesday evening. The rooms were prettily decorated. A radio supplied by Aldous & Metcalf furnished an interesting program. While lunch was being prepared, R. L. Dobbin, showed some very amusing motion pictures. The arrangements were very informal. All agreed it was a delightful evening and should they be again invited, the ladies announced, they would accept with pleasure.

• • •

Members of the Caledonian Club held one of their very jolly parties last evening, in the form of a Hallowe'en masquerade, in the Woodmen of the World Hall. Black and orange decorations were used for the occasion and a blithe program of fun and frolic consisted of dancing, with an eightsome reel as one of the chief features, and a Grand March for the judging of costumes, followed by the service of dainty refreshments. Over one hundred people were present, with seniors and juniors alike taking part in the gaiety of the evening, and dressed in costumes of many types and fancies. Judging was done by Miss Cathleen McCarthy and prizes were awarded to Miss Peggy Irvine, as a Colonial Dame, and Mr. John Wyllie, Junior, as a Spaniard, in the fancy dress class. Prizes for best comic costumes for ladies and gentlement were won by Mrs. M. Moffat, as a fat Dude, and W. Waddell and Andrew Jackson, the two latter winning the prize jointly as an elephant, whose antics were life-like and extremely funny. In the girls' and boys' fancy section, prizes went to Miss Isabel Duthie, as Winter, and to Stewart Clark as a Chef, while comic prizes were also awarded to Mrs. John Wyllie, as a Witch, and to James Brown as a tiny Pierrot. The president, Mr. R. Veitch, was in charge of arrangements, assisted by Messrs. R. Hendry and A. Clark, with Messrs. R. Gilmour and A. Begg playing the accordion for dancing. Ladies looking after decorations were Mrs. R. Veitch, Mrs. A. Duthie, Mrs. James Reid, Miss Helen Veitch and Miss Isabel Reid. Little Isabel Gilmour made the presentation of a box of chocolates to the judge, Miss McCarthy. Among others who were present in costume were noticed: Mr. and Mrs. Irvine, Mr. and Mrs. Jackson, Mr. and Mrs. James Miller, Mr. and Mrs. Gilmour, Mesdames Brown, Kenney, R. French, Ralston, Nimmons, Lister, D. Anderson, Petrie, Joseph Reid, J. Kingsbury, Hutton, A. Clark, the Misses Betty Kenney, Helen Shearer, Jean Baird, Nimmons, Jean Rae, Agnes Baird, Mary Kingsbury, Jenny Clark, Grace Ingram, Jean Ingram, Margaret Irvine, Marion Irvine, Cummings, Betty Goldie, Jessie McGillivray, and Margaret Wyllie, Messrs. John Rae, R. Wyllie, J. Wyllie, W. Robb, A. Burgess, J. Miller, N. MacDonald, G. Low, G. Nimmons, Ian McPhate, Mays, T. Gemmell, D. McMaster, J. Waddell, W. Waddell, Frood, A. Begg, J. McLeod, W. Petrie, W. Rae and D. Anderson.

• • •

Mrs. R. H. Parsons and Miss Marjorie Hatton were tea hostesses yesterday afternoon at the opening meeting for the season of the Women's Art Association, when Miss Nora Thompson of Toronto was the visiting speaker of the day. Assistants were Mrs. R. M. Waddell, Miss Mabel Collins, Miss Clara Morris and Miss Margaret Borbridge. The table was very attractive with bright golden calendula in a silver basket and pale yellow candles in silver holders.

• • •

Mrs. W. M. Fowlds of Hastings was in the city yesterday to attend the opening meeting of the Women's Art Association, and was a guest of Mrs. R. M. Waddell during her stay.

• • •

Miss Helen Lamb left to-day for Toronto, where she will be a guest at the wedding of her friend, Miss Marion Huff and Captain Edmund King, which takes place at seven o'clock this evening at Bloor Street United Church.

• • •

Chief of Police Newhall is in Toronto to-day, representing the Chief Constables' Association of Canada at the funeral of the late Inspector William Wallace.

• • •

An atmosphere of mirth and merriment pervaded the bright upper hall at the Downyflake last night, on the occasion of the Hallowe'en party held under the auspices of the Liberal Ladies' Club. About one hundred and twenty-five people were in attendance, the majority being in costume, and everyone appeared to be having the best possible time. The decorations were done in black and orange, with a profusion of overhead streamers and numerous ghostly figures welcoming the guests. Little grottoes decorated with black cats and other Hallowe'en insignia were used for the telling of fortunes. Good music for dancing was supplied by Sproule's orchestra. Two special entertainers of the evening, both in blackface and comic costume, were Harry Dugan and Fred Scates, who enlivened the proceedings and kept the ball of fun rolling all evening, in their own inimitable style. Dr. J. J. Craig and Mr. J. J. Duffus, from the Men's Club, also assisted in making the affair go with a swing and a dash that gave it a very enjoyable aspect. The guests were received by the president, Mrs. B. F. McNeely, with Mrs. W. Stevens acting as treasurer and Mrs. C. R. Banks as general convenor, assisted by an energetic corps of ladies. Mrs. J. McNeely and Mrs. J. D. Deyell officated at the door and Miss Clara Fontaine looked after the card games, prizes for which were won by Mrs. C. Powers and Mrs. D. Hinton. Fortunes were told by Mrs. R. Bugg and Mrs. R. Lynch. Mr. and Mrs. E. M. Austin, proprietors of the Downyflake, lent their usual ready assistance, the latter helping Harry Dugan in "calling off" for a square dance which was a variation in the evening's dancing program. Judges for the costumes were Mrs. J. J. Craig and Miss Cathlene McCarthy and prizes were awarded to Miss Helen Hennessey, a belle in crinoline and Mr. Herbert Walker, a green-clad Pierrot, for ladies' and gentleman's fancy dress. Mr. Hosanna Vinette, a lingerie-clad lady who, with his partner, contributed much to the fun of the evening, receiving the prize for the gentlemen's comic costume and Miss Mary Grove was awarded the decision for the best girl's original outfit, as a Midshipman. Little Ruthie McNeely, as the "Spirit of Hallowe'en," a charming sprite, received a special prize for the smallest girl present in costume.

A GREAT PUZZLE TO CAREFUL PARENTS

One of the greatest puzzles to the careful parent is to know just what medicine to give the little ones. When the child falls ill with griping pains; is seized with cold or fever, refuses food or vomits what he has taken when he cries a great deal and cannot get the sleep so necessary to the growing child, the parent is in a quandary. What is to be done on such occasions? As often as not there is not a suitable medicine in the house. The puzzle is what to give him to set him right quickly.

It is to meet such emergencies that Baby's Own Tablets were designed. These pleasant little Tablets quickly reduce fever, break up colds, relieve constipation and indigestion and allay teething pains. They quiet the nerves and promote restful health-restoring sleep. They are guaranteed absolutely harmless and safe for even the youngest and most delicate baby.

Baby's Own Tablets are sold by medicine dealers or by mail at 25 cents a box from The Dr. Williams' Medicine Co., Brockville, Ont.

THE MIRROR OF THE MODE

By Mary Marshall.

Gray tweed coat made without collar to be worn with fox scarf.

With the world of fashion so full of luxurious winter coats lavishly trimmed with fur it takes a bit of courage to put in a plea for the coat that has no fur at all. Still this type of coat has a definite place in the wardrobe of the woman who has many new coats every season and it also seems to me an important place in the dress scheme of things for the woman who has but one.

Just at present there is no street costume smarter and so unquestionably right for wear about town for informal luncheon, and afternoon engagements too, as the two-piece suit worn with a fox scarf. I am sure few of us dreamed that by this time American women would have been so won over to this type of street costume that has for some time been more popular in France than in this country.

And only the optimistic would have felt certain that so many of the women who have adopted it would wear it with such distinction and chic. Apparently the simplest sort of ensemble, it requires a sure sense of dress to wear it well. Shoes and stockings must be chosen with such careful regard to the cut and color of the little suit. The skirt must be of precisely the right length, for even a half inch one way or the other may spoil the effect. And the skirt must fit with just that scantness to keep it from being dowdy and just that looseness to keep it from drawing in the least. Gloves, hat, blouse, handbag must all be simple and yet faultless of their sort. And with this two-piece suit goes the fox scarf as unquestionably as mint sauce goes with roast lamb or cranberries with turkey.

With cooler weather these light little suits will be put aside in most climates for heavier, longer coats and frocks—but just as surely the two-piece suit and fox scarf will be revived for spring. And so it occurs to me that for the woman who cannot afford to buy a good fox scarf and a winter coat trimmed with fur of a good quality a very excellent plan is to buy a substantial winter coat without fur.

NEIGHBORLY HELPS

This column is used by Examiner neighbors to help out others who have requested recipes or advice. You may use it freely by addressing Marion.

"Dear Marion:

I noticed some days ago one of your readers was asking for citron preserve and another for red cabbage. These two recipes have always given me good satisfaction. The alum gives the citron a nice flavor and the cabbage keeps crisp for a year or more with the cold boiled vinegar.

Citron Preserve.

Cut the citron into cubes about an inch long, and cover with boiling water and one level teaspoon of powdered alum. Boil for about five minutes then let it stand until the next day. Strain from the alum water then make a syrup of 2 cups of white sugar, to a pint of water, add 1 oz. of bruised root ginger and a lemon shredded fine. Put in the citron and cook all very slowly until it looks yellow and transparent.

I have tried several recipes but everyone who has tasted this one thinks it delicious.

Pickled Red Cabbage.

Shred cabbage fine with a sharp knife and put in a fairly strong brine of salt and water overnight. Then drain well on a clean cloth. Boil half a gallon of white vinegar with a cup of brown sugar, a tablespoon of salt, a few grains of cayenne and 2 tablespoons of mixed pickling spice tied in a muslin bag. Allow the whole to get cold, lift out the spice, pack the cabbage in jars and pour over the cold spiced vinegar and seal. The cold vinegar makes the cabbage more crisp.

Hoping these will prove of some help, I remain, MRS. F. S."

For what saith the Scripture? Abraham believed God, and it was counted unto him for righteousness. Now to him that worketh is the reward not reckoned of grace, but of debt. But to him that worketh not, but believeth on him that justifieth the ungodly, his faith is counted for righteousness.—Rom. iv, 3-5.

THE WHATNOT

A Place for Little Bits of Everything of Local Interest

By MARION

I have received a letter from a Lindsay reader which is of so general interest, and contains so grave a warning, that I am going to discuss it in the Whatnot column. It is a subject which affects every woman.

• • • • • • •

My correspondent tells me her husband died about a year ago, leaving her some money invested in good bonds. She could have lived very nicely in Lindsay on the income from these securities.

• • • • • • •

Then along came a presentable young man who won her confidence, told her how the nest-egg could be re-invested so as to double itself very quickly—he offered to attend to all the details of the transaction so as to save her bother.

This lady handed over her securities, and received in exchange a number of pretty-looking engraved bonds which have turned out to be utterly worthless. "What can I do about it?" my correspondent asks.

• • • • • • •

The answer is, sad to say, "Nothing, excepting turn the case over to the police." There is only one time to foil this class of sharper—and that is before the deal is made.

• • • • • • •

It is a safe rule never to invest money without consulting your banker. He has your interests at heart, and he is well up in the markets. That is his busines.

• • • • • • •

If you hiave a family solicitor, consult him. Consult any reliable person of knowledge; but never trust a stranger in money matters.

• • • • • • •

It's a simple rule, but it is sound. I'm sorry for my Lindsay correspondent, but I'm helpless to assist.

• • • • • • •

On the front page of a Toronto daily recently I saw a joke that raises another of these eternal "masculine versus feminine" questions. The joke says the difference between men and women is: "A man will give two dollars for a one dollar thing that he wants, and a woman will give one dollar for a two dollar things that she doesn't want."

• • • • • • •

Just how much truth is there in it? We'll concede the point that most men shop in the same way. They know what they want; they go into a store likely to have that article; they ask for it; they ask the price; if the price is anywhere reasonable they take the article, pay the clerk, and the transaction is closed.

• • • • • • •

Is that economical buying? I think not, but it is a system on which men pride themselves. I was in one drygoods store a short time ago where I saw a woman buying chintz; I knew that a few doors away the very same chintz could have been bought that day for some cents less. If she had shopped around she would have had the advantage of the special price—and while this is an isolated case among women, I think the statement applies very widely among men.

• • • • • • •

On the other hand I can't see the logic in this case: a woman entered a certain store in the centre of the city, purchased all the goods that were "special" for the day, left them there to be called for, and walked to East City to purchase a dozen eggs that were price a cent a dozen less than at the first store.

• • • • • • •

But I'm wandering away from my subject. It is said that a woman will buy a two dollar article she doesn't want if she gets it for a dollar. What do you think of it, neighbors?

• • • • • • •

There may be some women in this class in Peterborough, but one would think they would soon get tired of having the house cluttered up with unwanted goods.

• • • • • • •

The statement may be a fallacy arising out of the ability of some women to look far ahead. Suppose Mrs. Jhones has no immediate use for curtain material, but knows that she will need new curtains in spring. She has no immediate use for the bargain material, but isn't she an economical housewife if she buys for one dollar NOW the two-dollars' worth of stuff she will need next year?

• • • • • • •

I suggest that there are not so many foolish women buyers as the joke would have one think, and that most Peterborough women who take advantage of the sales have a very good idea of what they will do with everything they purchase.

• • • • • • •

These jokes on bargain hunting are on a par with man's other jokes about women. This particular joke, however, is better than most, because it admits a failing of the male sex. Surely it is just as bad to pay double for something one wants as it is to pay half for something one doesn't want!

• • • • • • •

There dropped into the office the other day a doctor of national fame, who syndicates articles in a score of Canadian and many United States papers. In the course of an interesting conversation, he mentioned the danger to women of unnatural slimness and the dieting necessary to achieve it.

• • • • • • •

"It is not natural for a woman to reduce weight below normal for her type," he said, "and the excessive dieting needed to maintain the slim figure after a woman has passed her early twenties is menacing to her health."

• • • • • • •

This visitor showed me the written opinion of a doctor at Queen Charlotte Hospital: "One of the chief dangers of over-dieting is the damage caused to the nerves."

• • • • • • •

It seems to me that when we start dieting is a good time to consult the family physician. I will endeavor to obtain the views of some Peterborough medical men on the subject, and pass them on to you.

• • • • • • •

With Hallowe'en just a little over a week away, we are naturally thinking of the parties, and I'm willing to help out. This week's help is a printed list of games, with instructions; a menu, and hints on decoration. You will find it very useful.

• • • • • • •

It may be a far cry from the first snow of winter, which we had in the city on Thursday, to the bluebird of Spring, but browsing through "Songs of Friendship," by James Whitcomb Riley to-night I came on a delicious little verse that I'm passing on:

"O were I not a clod, intent
On being just an earthly thing,
I'd be that rare embodiment
Of Heart and Spirit, Voice and Wing,
With pure, ecstatic, rapture-sent,
Divinely-tender twittering
That Echo swoons to re-present—
A bluebird in the Spring."

• • • • • • •

My suggestion is that all the year can be Spring-like if we will take the wings of imagination and soar into the spaces made open to us through that which we have that the bluebird cannot have—fancy.

• • • • • • •

Castles in the air! That is but a trifle. The bluebird can fly high in the skies, where we cannot follow, but far beyond the bluebird's highest reach our fancy can carry us—to the very gates of heaven itself.

• • • • • • •

I think it would be a good idea if in Peterborough we women were banded together to take these flights of fancy every day—how extra-human they would make us—how they would brighten the daily grind. Nay, with release such as that COULD there be ANY grind?

• • • • • • •

And looking down from such heights you would see many strange things. You would, for instance, see women wondering just what to give friends for Christmas—and you would remember something you made at home last year, or the year before. Then, in the generous mood encouraged by your delicious experiences, you would sit right down and write me a note telling how to do it—so that the neighbors might be helped.

• • • • •

Let's all go!

PRAYER No. 7.

O Blessed Jesus, Who didst yield Thy Spirit into the hands of the Father, deliver us by Thy death from being subject to the fear of death: Teach us, whilst we live, ever to consider our latter end; grant us a sure confidence in Thee, and when the time of our departure shall come, then, Lord Jesus, receive our spirits. Grant us eternal rest and peace, and bid us enter into Thine eternal joy, where, with the Father and the Holy Ghost, Thou livest and reignest, God for ever and ever. Amen.

FAVORITE RECIPE.

LIGHT MUFFINS

(Contributed by M. H., Thomasburg, for Scotty, Lakefield)

½ cup sugar
4 tablespoons melted butter
1 egg
½ teaspoon salt
1½ cups milk
2 teaspoons baking powder
2 cups flour

Cream sugar butter and salt. Add the egg well beaten and the milk. Sift in flour and baking powder mixing all thoroughly. Bake in muffin tins in hot oven.

GRAHAM MUFFINS

(Contributed by M. H., Thomasburg, for Scotty, Lakefield.)

1 egg
½ cup sugar
1 level teaspoon soda
2 cups sour milk
1 level teaspoon salt
½ cup shortening

Graham flour to thicken. Melt shortening and put in last, put soda in milk. Add milk and flour alternately.

YORKSHIRE PUDDING

(Contributed by E. Roberts)

1 pint milk
2 eggs
2 cups flour
Little salt

Beat eggs, sift flour and salt and add together with enough milk to render it easy to beat. Beat well. Add remainder of the milk. If possible, allow it to stand in a cool place for an hour before baking. Melt a piece of lard in a flat tin, then pour in batter (after first stirring it if it has stood). Bake in a hot oven about thirty minutes. Serve immediately either with meat course or as a sweet with syrup or sugar over. This quantity is enough for 6 persons.

FRUIT PUFF

(Contributed by Mrs. L. G.)

"Dear Marion:

Have been enjoying your very helpful column from day to day and find them not only interesting but very helpful and useful. I have tried quite a number of recipes and they are good. I am sending a recipe for Fruit Puffs:

3 eggs
1½ cups white sugar
1-3 cup butter
3 cups flour
1 teaspoon soda
1 teaspoon vanilla
1 lb. of dates
5 cents worth of walnuts
2 tablespoons milk.

Drop on a buttered pan and bake.

Mrs. L. G."

PEPPER HASH

(Contributed by Mrs. H.A.L.)

1 head cabbage
6 onions
12 peppers, 6 red, 6 green, seeds removed.

Chop all very fine and sprinkle with a half cup salt and let stand over night. In the morning drain and place in a jar with vinegar enough to cover and add:

1 tablespoon white mustard seed
2 cups sugar (if you want sour omit sugar).

Stir every day for 3 days, then put into sterilized jars.

I have found this pickle very nice about Christmas, the cabbage having been cooked with the vinegar. Please note you do not have to cook this pickle.

WELSH CHEESE CAKES

(Contributed by Goldenglow)

1 egg, its weight in flour, butter and sugar
½ teaspoon baking powder.

Line patty tins with short crust and put spoonful of mixture in each tin.

CAKE ICING

"Dear Marion:

I have received the instructions which you were so kind in sending me. I wish to thank you for your kindness in sending them. I have a recipe for cake icing which is very nice.

Put whites of two eggs and 1 cup of granulated sugar in a double boiler and beat seven minutes with a dover beater. Remove from the fire and add 1 teaspoon of baking powder and flavoring and beat another five minutes. I remain,

Yours sincerely,
E. J. R."

PICCALILLI

(Contributed by D. S. W.)

6 cucumbers
2 dozen onions (medium sized)
6red peppers
½ peck green tomatoes
1 head cabbage

Chop all fine, sprinkle with salt, and let stand over night. In the morning drain and add:

2 oz. celery seed
½ pound mustard
1 gallon vinegar
2 pounds granulated sugar.

Cook slowly for 3 hours and just before taking from the fire, add 1 oz. turmeric, boil up and bottle in air-tight jars.

JELLY ROLL CAKE

(Contributed by Mildred Broadworth, winner of "Institute Special" prize at Madoc Fair)

3 eggs, yolks and whites beaten separately
1 cup sugar
2 tablespoons sweet milk
2 teaspoons baking powder
1 cup flour
Lemon flavor

Beat the yolks well with sugar and milk. Beat whites to a stiff froth, then mix with sugar, eggs and milk. Mix flour and baking powder and add to the other ingredients. Beat well, flavor with lemon and bake immediately in a moderate oven.

To "Roll" a Jelly Roll Cake.

While cake is hot remove it from the pan by turning the pan on a cloth wrung out of cold water. Sprinkle a little sugar on cloth and while cake is still warm spread it with jelly. Roll quickly by putting your hands under the cloth. (If the cloth is kept close to the cake roll it will help to prevent it from breaking). Cut off any crusty edges that might interfere with rolling. After it is rolled into correct shape, sprinkle a little more sugar around it.

Olive and Nut Sandwiches

Chop finely an equal quantity of olives and nuts and mix with it a good mayonnaise made with Keen's Mustard. Spread on a lettuce leaf and place between slices of well-buttered brown bread.

Write for free recipe book entitled "Salad Secrets."

That Final Touch!

Experienced sandwich-makers everywhere agree that a dash of fresh mustard adds zest and flavour to any sandwich. Put in a little mustard next time you make sandwiches. You'll be surprised and delighted at their wonderfully improved flavour.

KEEN'S MUSTARD

COLMAN-KEEN (Canada) Limited, 1010 Amherst St., Montreal

Coming Monday

Demonstration of Unusual Interest in the Art Needlework Section

Plastic Relief Paintings

An Expert Instructress direct from the New York Studios will arrive at this Store on Monday. PLASTIC RELIEF PAINTINGS will be Demonstrated and taught —No especial talent is required. Useful articles, such as Pillows, Scarfs, Wall Panels, etc., can be easily made. You are cordially invited to attend. Instructions without charge.

TECO STORE

OPERATED BY T. EATON Co.

PETERBOROUGH

Winner!

The artist friend who advised lovely Dorothy Gray, 254 West 12th St., New York City, to enter two recent beauty contests, is probably saying, "I told you so." She won both of them and a movie engagement into the bargain! Too bad, pictures can't show the loveliness of her skin and the gleaming beauty of her dark brown hair, points which, the judges say, swayed their decisions.

"When I consider how people admire my hair now and how different it was not long ago," says Miss Gray, "I can't help telling about it. Dandruff had nearly ruined my hair. It had gotten stringy, dull, and was falling out. My scalp was terribly uncomfortable. Then a friend got me started on this method of caring for the hair which is all the rage among New York girls. Now, I just put a little Danderine on my brush each time I use it. Since I have been doing this regularly, all dandruff has disappeared; my scalp has become perfectly comfortable and healthy; my hair has stopped falling out and has become soft, gleamy and pretty."

Danderine quickly removes that oily film from your hair, restores its natural color, gives it more lustre than brilliantine. It makes the hair easy to dress and keeps it in place. It stops dandruff. It isn't oily and doesn't show. At all drug stores, 25c. A delicately fragranced toilet necessity for the well-groomed girl.

Household Help Coupon

Marion,
c/o Examiner, Peterborough.

Please send me this week's help—Printed hints on games and decorations for Hallowe'en parties, prepared by Laura.

I enclose a two-cent stamp to cover postage.

Name .....

Address .....

.....

If you would like previous home helps at the same time, check here those you desire:

Instructions, with sketch and diagrams, for Autumn hat made of Jersey Cloth.

Instructions for making wool flowers to trim sweaters and coats.

Slip, with pleated skirt attached. New short cape.

French drawers for little girls. Baby jacket.

All complete with sketches and diagrams.

This service is FREE—and by return mail.

WOMEN'S PAGE

WOMEN'S INSTITUTE WEEKLY COLUMN

"A goodly thing it is to meet
In Friendship's circle bright,
Where nothing stains the pleasure sweet,
Or dims the radiant light.
No unkind word our lips shall pass,
No envy sour the mind,
But each shall seek the common weal,
The good of all mankind

WARSAW

When organized the Institute had a president, vice-president, recording and corresponding secretaries, a treasurer, and two directors. In 1907, one secretary took both corresponding and recording work, and later it was found that the secretary's and treasurer's work so over-lapped that the whole office of secretary-treasurer was given to one officer. When there was strenuous work, the secretary-treasurer has sometimes been paid $5.00, but not since the War. There is a library, to which new books are added from time to time. The difficulty has been to get someone who could act as librarian once a week as well as on Institute days. The recording secretaries were Mrs. A Fraser, Mrs. W. Wasson, Miss Annie Hawthorne. The corresponding secretaries were Mrs. S. R. Payne, Mrs. Ellen Brown, Mrs. Robert Matthews. Mrs. A. F. Choate was the first secretary to do corresponding and recording. The secretaries were Mrs. A. F. Choate and Miss Mae Davis.

The treasurers were Mrs. Battis'y, Mrs. S. R. Payne, Mrs. Matthews, Mrs. Steedman, Miss Maude Morgan. Mrs. George Clements was the first secretary-treasurer, and the first to receive the five dollars.

A book containing minutes from 1908-1911 is missing.

After a secretary-treasurer, acting for a short time, those who were nominated for the office asked to have it divided, and again there were secretaries—Mrs. E. R. Hamblin, Mrs. Arthur Edwards, Miss Marjorie Choate, Mrs. H. G. E. Choate, and treasurers, Miss Jory, Miss Marjorie Choate, Miss Dora Payne, Mrs. Matthews, and Mrs. W. Anderson. Again the offices were united, and the secretary-treasurers have been, Mrs. George Taylor, Mrs. S. W. Anderson, Mrs. R. G. Moore, Miss Ruby Davis, Miss F. Cooper, Miss Cressa Crowe, Mrs. Wm. Selkirk, Mrs. J. Sargent, Mrs. Theodore Douglas.

The vice-presidents have been, Mrs. W. Campbell, Mrs. J. Wason, Mrs. A. F. Choate, Mrs. George Taylor, Mrs. Kelly, Mrs. Currie, Mrs. Robert Payne, Mrs. David Taylor, Mrs. Arthur Edwards, Mrs. C. Ellis, Mrs. James Moore, Mrs. James Selkirk, Mrs. Richard Batten, Mrs. D. Molter, Mrs. Thos. Crowe, Mrs. George Weller. It is possible, especially with one of the books missing that some names have been omitted, but diligent search has been made to secure every one, and the Institute would be glad to have any omitted names to complete the records

Havelock Institute has invited Warsaw Institute members and friends to attend their Hallowe'en masquerade.

MILLBROOK

Announcement has been made that "Canadian Book Week," in connection with the Women's Institutes of the Province, will be held beginning November the fourth, and the organizations are urged to recognize this in some practical way, putting before their respective communities the best and newest in Canadian books.

Promise is made that help will be given by the Canadian Bookmen's Association, putting on, for instance, an exhibit of books, or a demonstration by means of the paper covers, which may be secured from any of the publishing houses, and which will present titles, and press comments, on the latest productions of Canadian authors. One Institute has this year begun the practice of presenting one good book to each of its members, with the understanding that each is to be passed round until all who wish have had the opportunity of reading it, when it becomes the permanent property of the person to whom it was first given. This is, in a sense, a reading circle, and may possibly lead to the formation of a permanent Institute library in that particular centre.

Referring again to the 'jackets,' or paper covers, it might be noted that these cost but a small sum to mail, and have not to be returned; next to buying, or borrowing for exhibition purposes, the book itself, this is a fairly good way of directing attention to literary productions of recent months by native writers, and now holding a prominent place on the home market.

A well-prepared Canadian literature program should be put on by each Institute, if at all possible, during 'Canadian Book Week,' and those in authority urge that the children be not forgotten, bringing publications specially for the boys and girls to the fore in some manner that will be to their decided advantage. The initiative of the program committee has an opportunity of exercising itself when apanning the best manner in which each branch may take profitable notice of the Week of Canadian Books.

Should it be required, Donald French's essay on "Canadian Writers, and Their Message" will be sent free of charge to any Institute making request for same, if the secretary will write Miss J. McEwen, 77 Wellington street West, Toronto, 2.

Giving prizes, preferably in books, to the school children in each locality who take highest marks in the entrance examinations each year, is a practice not often followed, but highly recommended as an activity well worth consideration by the various Institutes of the Province, and one that will actually mean something in the young life of the several communities. Giving a donation, annually, to the Public Library Board for the purchase of new books is another suggestion of genuine value that has been thrown out from headquarters.

Mount Pleasant

The Women's Institute is a Good Samaritan by the wayside. It brings to the door of every woman, no matter where she lives, or what her circumstances are, in formation and assistance in practically anything she might or should be interested in. It has been said that "Flattery is the food of fools but now and then some men's wit can condescend to take a bit."

The regret is that praise so often is all too stingily given or withheld altogether till those meriting it have passed beyond recall when it is said with flowers.

You cannot speak of womans sphere,
As though it had a limit;
There's not a thing in all the earth
That has a feather weight of worth,
without a woman in it.

"Home and Country" is our motto, so naturally home is our first concern. What the mother is to the home, the Women's Institute is to the rural community—meeting prevailing conditions as they exist in the several areas north, east, centre and west. From sending stockings to motherless children, helping a sick mother, keeping a layette on hand for the next baby who needs it and welcoming the stranger from overseas, the benefactions are endless. When calamity comes such as the Northern Ontario fire, or a neighboring family is burned out, the Institute turns its energies to relieving the distress incurred.

The school is of special concern where the health, education and welfare of the children have attention through the arranging for hot school lunches, outdoor sports supervised noon hours and school fairs. In the community in general, there is wide scope for activity. No task is too hard; the Institute arranges for garment-making clubs, choral classes, debating societies, softball tournaments, athletic sports and community Christmas trees. It provides a staff and flag for the school, equips and maintains restrooms for the public, puts down sidewalks, installs drinking fountains and street lights for the town, cares for neglected children and cemeteries, beautifies the parks, starts libraries and manages them. It plans, buys and build and equips community halls throughout, making them up-to-date community centres. It erects memorials to the fallen heroes and arranges annual decoration days to perpetuate to the mind of the youth of to-day the sacrifice of the youth of yesterday.

The Institute is sponsor for the social life of the community. How is all this accomplished? By the unselfish giving of time in sewing suppers, catering at banquets, holding garden parties, conducting booths, selling on plans and entertainments, appealing to councils for financial assistance and innumerable other ways and means the wherewithal necessary for the successful carrying on of all these undertakings is forthcoming.

It's doing your job the best you can,
And being just to your fellowmen;
It's figuring how, and learning why,
And looking forward and thinking high,
And dreaming little, and doing much
Its keeping always in closest touch
With what is finest in word and deed;
It's being clean and playing fair,
Its laughing lightly at Dame Despair
It's sharing sorrow and work and mirth,
And making better this good old earth;
It's serving and striving through strain and stress;
It's doing your noblest — that's success."

Space will not permit to go into details of the activities, but such a review enables one to comprehend in a measure, something of the fine work being done for the communities. We women cannot but be benefited individually. Thinking and working together for others, our sympathies are enlarged, our outlook broadened, our knowledge increased and our lives enriched. Our work, valuable as it is to the communities, brings to us its own reward.

Let us therefore continue—
"To do something for others always.
Whatever may be our creeds,
There's nothing on earth can help our selves
As much as kindly deeds."

Madoc

Madoc W.C.T.U. are entering heartily into the Temperance crusade being put on in the Sunday schools and are offering valuable prizes to the pupils obtaining highest marks in the examinations to be put on some time in February.

JAPANESE ROYAL WEDDING

Prince and Princess Chichibu in the ancient style court robes which they wore at their wedding September 28

The princess, daughter of the former Japanese ambassador to the United States, greatly resembles a wonderful Japanese doll.

THE SATURDAY MARKET BASKET

Fruits and vegetables are not so plentiful now and the housewife is advised to get in her supply now so taht she will not be disappointed later on.

Some merchants say that this is positively the last call for peaches, large baskets selling for $1 and $1.15. Apples pears, and grapes still remain in quantities. Apples sell according to their variety—Duchess sell from 35 to 40 cents a peck; McIntosh Reds for $1 a peck; Snows, Spies are Greenings are 60 cents a peck, Pears are 50 and 75 cents a basket, while eating pears are 6 for 25 cents

Blue grapes are 55 cents a basket while Tokay grapes are selling 2 pounds for 25 cents. Crabapples are 50 cents a large basket.

Bananas vary in price but are selling from 35 to 50 cents a dozen. Oranges range in price from 40 to 75 cents a dozen and lemons 30 to 40 cents a dozen. Grapefruit are 3 and 4 for 25 cents.

Potatoes are 15 and 20 cents a peck; sweet potatoes are selling 5 pounds for 25 cents. Carrots and beets are selling at 30 to 40 cents a peck. Turnips are 5 and 10 cents each; cabbages 15 and 20 cents each and cauliflowers are 15 and 20 cents a head.

Iceberg head lettuce is 15 and 20 cents a head. Green and red peppers are 3 for 10 cents. Tomatoes which are very scarce sell at 75 cents a basket. Celery is priced at 15 and 20 cents a bunch, while celery heart are 15 cents a bunch or 2 for 25 cents. Spinach is 2 pounuds for 25 cents and Cranberries are 25 cents a pound. Pumpkins are 15 and 20 cents each and vegetable marrow are sold at the same price.

LITTLE SONGS OF LOVE

THE PARTING

(Contributed by "?")

The Mountain and River, they quarrelled:
Oh, what a foolish pair,
The Mountain so grim and forbidding,
The River so sparkling and fair.

The Mountain called out to the River,
"Come back, come back to my side.
I'll hold you close to this heart of mine,
And you will be my Bride."

The River laughed as she rushed along
"I'll have no more of thee,
I'm running away to a lover new,
I'm running away to the Sea."

WOUNDED BY OFFICER.

Louis Cicco, former police officer of Lorain, Ohio, is on trial in Elyria, charged with wounding Miss Betty Heywood, 22-year-old British girl, when a volley of bullets was fired at the motor car in which she was riding. Miss Heywood is shown ABOVE as she appeared in court, her head still enveloped in a bandage. The case has aroused interest owing to its international complications.

Accommodation for 3000 autos is planned in an eight-story garage to be built in London. Cars will be taken to the various heights in electric elevators.

Any Woman Can Look Stylish

By MAE MARTIN

Most stylish looking women know simple ways to make last season's things conform to this season's style. Thousands of them have learned how easily they can transform a dress or blouse or coat, by the quick magic of home tinting or dyeing with true, fadeless Diamond Dyes, anyone can do this successfully. The "knowhow" is in the dye! Diamond Dyes don't streak or spot like inferior dyes. New fashionable tints appear like magic over the out-of-style or faded colors. Tinting with Diamond Dyes is easy as bluing and dyeing takes just a little more time. Only Diamond Dyes produce perfect results. They have been perfected by over 50 years' experience. Insist on them and save disappointment.

"Color Craft," my big new book of dollar-saving hints, will be sent you FREE. Write Mae Martin, Diamond Dyes, Windsor, Ontario.

MARION'S MAIL

Address correspondence to Marion at The Examiner Office.

"DEAR MARION;
I received the Camiknicker pattern for which I sincerely thank you. I haven't had time to use it yet but hope to real soon.

Seeing that you have another pattern which I have been wanting, I am going to be greedy and ask for it also, although I have mislaid the coupon. It is for the baby coat.

Oh Marion, I must tell you how good the page for women in The Examiner is. Even my husband who thought it was some such a thing as 'advice to love-sick girls and boys' remarked how helpful it was. At first he didn't believe it was readers who really sent in lots of the recipes and hints.

Thanking you for your helpful patterns and hope you will have one of the Christmas gifts suggestions for me when they are printed, I am,

Sincerely,
RAE."

I'm delighted to send you any patterns you desire, without stint, "Rae," and I hope you don't hesitate to ask for any help I can give.

I'm glad that your doubting Thomas husband has been convinced of the authenticity of the letters and recipes. Some day I'm going to print a picture of extracts from the letters—and then he will know for sure! Tell your husband to write to me (if you won't be jealous) and see if I print his letter!

And do write soon again, yourself, Rae.

* * *

"Dear Marion:
This is my first letter to your page and I must say I enjoy reading it very much and find many useful helps in it.

Would you please send me this week's help—printed hints on games and decorations for Hallowe'en, also instructions for making wool flowers for coats; ribbon flowers for lingerie and the pointed slip, if they are obtainable. Thanking you in advance, I remain,

Yours sincerely,
A. M. S."

I am glad to have been able to send the helps desired, "A.M.S.," and shall be looking for other letters from you.

* * *

"Dear Marion:
Many thanks for the instructions for making the wool flowers. I shall try them—when I have time. I would not have asked for the slip but did think it might be a nicer design than the one I use.

Am begging again, as you will see by the enclosed.

There was no one in The Examiner stall in the Armouries when we were there on Tuesday. The bright little Scots laddie in the Bowmanville Training School for Boys interested us greatly. We were delighted with the Exhibits, and also with the evening, but oh, the rain, to drive that fourteen miles and going down the steepest hill our lights blew out! But it was all worth while. Farmers cannot well get in every day. We did want to go again.

We have not a set of The Books of Knowledge, and I have seen just odd volumes. One was open at a page of birds, and among them a Bobolink or rice bird, with yellow on his back. The Bobolinks that visit us during fed clover time principally, are a beautiful velvety black and white, marked and spotted exactly like the one in the picture, but Mr. Bobolink was all black and white, the richest black I ever saw; Mrs. Bobolink is greyish.

I thought perhaps he was a different species or came from some other place, and spoke of the color, but the attendant knew nothing but what he read there. I have not always been satisfied with what youngsters have told me they got out of The Book of Knowledge at school.

In Port Hope there was a book-seller, Mr. Williamson, who kept a book store. Really, if I could not get a book in Peterborough, he either had it, or could get it, and you could ask him about any book and he could tell you. A Mr. Petrie, in Guelph, was the same. How they managed it I never understood, but they did, and I did hope for information about the colored Bobolink. Bobolink's song to me sounds like "Klonk-o-link-o-link-o-link, link, link, link, link.

I heard a man say it was too bad to make those disabled men work for a living, the country should support them. We think it a great blessing they can do it. I began this just to thank you for the instructions.

Sincerely,
QUID EST."

Warsaw.

It's nice to hear from you again, "Quid Est" and to know that you enjoyed the Kiwanis Fair. I thought it really splendid. It is too bad that rainy weather kept you, and many others, away on other days.

About the Bobolink, I've looked up three bird books I have, and they all describe just the one specimen. Perhaps some neighbor better versed in birdlore than I am can give some information.

I'll be looking forward to your next letter.

* * *

"Dear Marion:
I read your page and find it most interesting. I am especially fond of the little poems which you sometimes publish.

Hoping you will find space for mine, I am,

Yours truly,
MARIE."

WHAT AM I?

Through the summer I wore a green dress,
And you never heard me speak or cry,
I hid away where the vines were cool,
And I hadn't a mouth nor an eye.

And yet to-night somehow I have both
And my dress is of pretty yellow,
My mouth is always smiling, you know,
And I even winked at a fellow.

Oh my, I like Hallowe'en parties,
And oh, I'm so glad that you all came,
Since I've told you all about myself
Now won't you please try to guess my name?

—MARIE.

Thanks very much for the poetry, "Marie," which should make a good Hallowe'en favor.

* * *

"Dear Marion:
I am coming to you for help as I see everybody else does. Would you please send me a pattern or help me some way or other to get a suitable costume for a masquerade party?

Here is hoping I hear from you by return mail. I thank you, I remain,
PEANUTTS."

Bonarlaw.

All I can do here is suggest the titles of costumes, from which your imagination must make up the dress. It's not really difficult, if one has ability with needle and thread. Here are some easily made—if you have an encyclopedia you will find pictures in it.

Bo-peep; Britannia; Butterfly; Bohemian Girl; Carmen; Chinese; Cinderella; Cleopatra; Cow-girl; Canada; Dresden China (very pretty, indeed); Egyptian; Joan of Arc; Juliet; Milkmaid; Ophelia; Oreintal Dancer; Powder Puff; Pierette; Portia; Fairy; Gypsy; Grecian; Highland Lassie; Indian Princess; Quakeress; Red Riding Hood; Rose Girl; Shepherdess; Sailor Girl.

If you wish to hire a costume, you may obtain almost any design from the McKenna Costume Company, 395 King street west, Toronto, at rentals of $3 to $3.50 for one night's use. The rental includes wigs and accessories.

* * *

"Dear Marion:
I enclose coupon for instructions for Autumn Hat and also for new short cape. Thanks for giving Examiner readers these helps. I enjoy reading the Women's Page very much.

M. B."

I'm pleased to hear from you "M.B." and to know that you appreciate our page.

* * *

"Marion:
Will you kindly repeat, through your column, the formula you gave several weeks ago, for a lotion to use on nails which were growing out brittle and in ridges.

Thanking you in anticipation."

I'm very pleased to be able to help by repeating the instructions printed in the Whatnot on September 22: "Melt 30 grains of powdered resin and 80 grains of white wax, and, as you gently stir the mixture, add 30 grains of table salt, 1½ ounces of almond oil, and 30 grains of powdered alum. Pour into a jar resistant of heat and let cool. Apply this to the nails, with a piece of cotton as often as possible."

* * *

"Dear Marion:
I received sketches for which I thank you very much. I am sending you in a tried recipe for cooking liver, which I have found very nice—

Take liver and flour it, put in very hot greased pan, with onions, pepper and salt and curry powder and when brown cover with boiling water and let simmer for an hour.

YOURS TO A CINDER."

Thanks very much, "Cinder" for the recipe. In these days when liver is being hailed as a great curative agent it is particularly appropriate.

* * *

"Dear Marion:
I wish to thank you for the correspondence cards, I received as second prize in your recent contest. They are really delightful. I enjoy reading your page very much also the recipes that I have tried are all good.

Thanking you again, I remain,

COUNSELLOR."

"Dear Marion:
I am enclosing the coupon, for more household helps. Thanks very much for those previously sent. They are easily understood, and I have had great success with them.

I am especially grateful for the last ones I received, as I had forgotten the stamped, addressed envelope, but received the patterns promptly. It was very nice of you, Marion. I realize that if many did this you'd soon have to quit writing and go begging stamps. I am sorry to have troubled you so. I have an excuse though, I was so anxious to get my letter mailed, and receive the patterns that I forgot the necessary requirements. I am sending you two stamped envelopes this time, one unaddressed. Maybe some other help-seeker will forget her envelope this week, so here is one ready for you.

I just thought of something that might be useful for your Christmas Gift section. I hope I'm not too late with it and that you'll think it worth while.

Thanks, again, Marion, and much success to you.

AMLER."

Your letter of appreciation is very acceptable "Amler" and I certainly like your hints for Christmas gifts, which I am happy to use. I can't get the help ready for next week, but hope to make the grade for the following week.

I put your stamped envelope to good use as you suggested!

Marion

RED ROSE TEA "is good tea"

Red Rose Orange Pekoe is the best tea you can buy

In clean, bright Aluminum

ENTERTAINING

It is rather hard to find something different in the way of contests, but this one is educative as well as amusing and can be used during intermission for your Hallowe'en dance.

Subjects	Answers.
Bound to shine	Bottle of shoe blacking.
Out for the night	Candle in candlestick.
A dancing entertainment	A ball.
Departed days	Last year's calendar.
An absorbing subject	Blotting pad.
Scene in Bermuda	Onions.
Assorted liquors	Whip, switch and slipper.
We part to meet again	Scissors.
A morning caller	A bell.
The four seasons	Mustard, vinegar, salt and pepper.
The reigning favorite	Umbrella.
Common sense	Pennies.
Cole's Memorials of the Great	Cinders.
The home of burns	Flatiron.
Consolation	Pipe.
The greatest bet ever made	Alphabet.
A line from home	Clothes line.
Sweet Sixteen	Sixteen lumps of sugar.
A rejected beau	Old ribbon bow.
The black friar	Black frying pan.
A mute choir	Quire of paper.
A Heavenly body	Dipper.
The house the colonel lived in	Corn cob without corn.
Spring offering	Glass of water.
Family jars	Two glass jars.
Bound to rise	Yeast cake.
A place for reflection	Hand mirror.
Scene in a baseball game	Pitcher.
The spoony couple	Two spoons.
Old fashioned flowers	Lady's slipper.
Nothing but flowers	Block of blank writing paper.

The subjects are written on sheets and given to the guests, and from the answers you will know what to arrange on a convenient table. Allow only about fifteen or twenty minutes for the guessing and, of course, comparing notes is not quite fair. Sufficient good prizes according to the number of guests should be awarded to make the contest worth while.

Since the household help has been printed, I have come across a few more interesting suggestions suitable for Hallowe'en. Ducking for apples seem to be the first choice among the boys, but it is a rather wet job, so instead of grabbing for the floating apples with your teeth, hold a small steel kitchen fork in your teeth and spear the apples. Every apple should have tucked into it a slip of paper with the christian name of a boy or a girl, and your future fate may have that name.

Place three dishes side by side on a table. One is empty, one has clear water and the third milky water. Blindfold the players, bid them turn round twice and dip a finger in one of the dishes. The clear water indicates a happy marriage, the milky water an early widowhood, and the empty one single blessedness for life.

Grab bag is usually used as a finish up game. Mix nuts with soft shells and candies, caramels, kisses, etc., done up in wax paper. Lay them on a number of sheets of paper and tie up like a big Christmas pudding. Hang it by a stout string from the centre of a doorway. Then let each guest in turn take one whack at it with a big cane or stick while the others stand ready to scramble for the contents when at last the bag gives away.

ASPIRIN

The whole world knows Aspirin as an effective antidote for pain. *But it's just as important to know that there is only one genuine Aspirin.* The name Bayer is on every tablet, and on the box. If the name Bayer appears, it's genuine; and if it doesn't, it is not! Headaches are dispelled by Aspirin. So are colds, and the pain that goes with them; even neuralgia, neuritis, and rheumatism promptly relieved. Get Aspirin—at any drugstore—with proven directions.

Physicians prescribe Aspirin; it does NOT affect the heart

Aspirin is the trade mark (registered in Canada) indicating Bayer Manufacture. While it is well known that Aspirin means Bayer manufacture, to assure the public against imitations, the Tablets will be stamped with their "Bayer Cross" trademark.

What will You do when Your— Children Cry for Castoria

THERE is hardly a household that hasn't heard of Castoria! At least five million homes are never without it. If there are children in your family, there's almost daily need of this soothing preparation. And any night may find you very thankful there's a bottle in the house. Just a few drops, and Baby is comfortable. A few moments, and that colic or constipation is relieved; or diarrhea checked. Yet this is a vegetable product; a remedy meant for youngsters. Castoria is about the only thing you have ever heard doctors advise giving to infants. Stronger medicines are dangerous to a tiny baby, however harmless they may be to grown-ups. Good old Castoria! Remember the name, and remember to buy it. It may spare you a sleepless, anxious night. It is always ready, always safe to use; in emergencies, or for every-day ailments. Any hour of the day or night that Baby becomes fretful, or restless.

IT PAYS TO ADVERTISE READ THE WANT ADS.

PRESENTATION OF PRIZES MADE to BOWLERS

JOHN SEDGWICK RE-ELECTED PRESIDENT OF BOWLING CLUB

Two New Officers Elected On Executive For Season 1929.

STATEMENTS READ.

Committee Appointed To Investigate Sites and Possibilities For New Greens.

The re-election of John Sedgwick to the presidency for 1929, along with two new officers; discussion and appointment of a committee to investigate sites and financial possibilities of new greens; encouraging financial statements and presentation of prizes to winners of 1928 events marked the annual meeting of the Peterborough Lawn Bowling club, held last evening in the Paragon Hall, George street. The attendance at the dinner meeting was not as large as had been hoped for owing to numerous other events in the city, but what was lacking in numbers was made up for in enthusiasm and there was not a phase of the club's business that was not accorded thorough consideration.

Following is the personnel of the 1929 executive resulting from the election:

Honorary President—D. H. Moore (re-elected).

President—John Sedgewick (re-elected).

Vice President—Mark Bredin.

Secretary-Treasurer—Arthur Mc. Leish.

The retiring Vice-President, H. Martin, and the retiring secretary-treasurer, Charles Seymour, were both fittingly thanked for their work in the past. An executive to assist the above mentioned new officers will be chosen by them while Fred Brown was elected to the Tournament committee to fill the vacancy resulting from Walter Oke's retirement at the end of his three year term.

Auditor—J. W. Mayneord.

Greens committee—J. Bacon, G. Sorenson and R. Fox.

The Meeting

It was well on toward seven o'clock when President Sedgwick called the members round the festive board and during the next hour, Joe Parkins supplied music while his club mates enjoyed an appetizing supper. With accordion, banjo and piano, he proved himself a versatile entertainer indeed. With the dinner over, there was little time lost in getting the meeting proper, under way.

President Sedgwick, in his opening remarks, referred to the conflicting events which had tended to cut down the attendance but suggested that quality, rather than quantity was to be desired. He appreciated the co-operation and support of the club members as accorded him during the 1928 season as well as of the other executive members and spoke of the harmonious relations that had existed. There had been careful adherence to economical lines and as a result, the following financial statement, submitted a few minutes later, had been made possible:

The Financial Statement

RECEIPTS

Balance from 1927	$ 90.96
Fees	775.00
Ladies Club	133.20
Opening Tournament	97.46
Local Tournaments	43.10
Locker fees	12.50
Transfer Rest Acct.	110.64
Bridge Tournament	64.20
Donation J. J. Howden	5.00
Rebate Sewer Connection	3.70
	$1335.76

EXPENSES

Wages	$461.40
Light, water, taxes, telehpone	177.44
Pig. and Postage	23.62
Seed, fertilizer and gravel	29.50
Prizes	48.00
Club House Addition	460.92
Entry O.B.A.	3.00
Banquet, 1927	37.50
Flowers	17.50
Sundries	29.90
Balance	46.98
	$1335.76
Received from Ladies Club	$1.00.00
Balance	146.98

The statement was duly adopted while an equally satisfactory report of the Friday night tournaments was given, verbally, by the president The tournament committee had its financial statement on hand also, and with its balance of $97.46 was approved by the meeting.

Prizes Presented

The presentation of prizes was a pleasant feature of the evening, with the winning rinks, and runners-up receiving their awards in happy manner. The rink comprising George Coleman, lead, had been successful in winning the rink schedule and to them Dr. A. H. Allen presented the Glover Trophy, beautiful rugs and a smaller cup to Bob. Coleman, since it had been his first year as a bowler. In so doing, Dr. Allen referred to bowling as a Royal game; he touched upon the many hard-won victories and the sportsmanship that had prevailed.

Beautiful silver plates were presented the runners-up by David Moore, the rink which had come second, comprising skip Charles Seymour, vice-skip Dr. Fulford, lead A. Wood and second G. Johnson. In reply, Charlie Seymour praised his rink for having turned out for every schedul game without any urging, and for good teamwork throughout. The other prizes were awarded as follows:

3rd prizes—smoking trays, to E. Taylor, K. Sloan, J. Watson and E. Bowes; R. Fox making the presentation.

4th prizes—(sweaters)— presented by H. Martin, to J. Sedgwick, A. Gillies, R. F. Downey and H. B. Cowan.

The McKone cup to the winners of the doubles, namely E. Taylor and Joe Parkins. Harold Freeman making the presentation of individual trophies.

Runners-up— Reg. Fox and J. Harison, presented with fruit dishes by Charles Seymour.

1st prize in singles—the Clarke cup—won by Harold Wood.

2nd prize in singles—T. Donaldson.

To Establish New Greens

The present greens, used by the Peterborough club, have long been inadequate. The club membership has grown to such an extent that there is an acute need for new and better and more numerous greens and with this in view, the 1928 executive has been doing a certain amount of scouting and investigating possible sites. Such was the content of President Sedgwick's brief talk to the members at the opening of discussion which terminated with the appointment of a committee to look into and with power to act in the establishment of new greens in Peterborough.

President Sedgwick told of having an expert visit several prospective locations and of the most favorably considered piece of land which is south west of the Canadian Woollens plant between Walnut and McDonnel streets. It could be prepared at a moderate expense, and could provide ample room for bowling and club houses.

After discussing the matter, the general feeling of the meeting seemed to be in favor of new greens. This was borne out a few minutes later when the motion of Dr. Allen passed, expressing complete confidence in the 1928 committee and providing for it to carry on with power to act. The addition to the present committee of J. T. Braund, B. Chesler and A. Brown was also made in Dr. Allen's motion.

The auctioning of several articles donated by members of the club, provoked much merriment toward the close of the meeting. Harold Freeman proving himself a shrewd auctioneer.

Capablanca Maintains Chess Tourney Lead

BERLIN, Oct. 27.—(A.P.)—Capablanca of Cuba maintained his lead in the International Chess Masters tournament yesterday by gaining a draw with Rubinstein of Poland. It was the twelfth round of the tourney. The summaries:

First board—Reti, Czecho Slovakia, adjourned with Spielmann, Austria, in a position favorable to Reti.

Second board — Tartakower, France, drew with Nimzowitsch, Denmark, by repetition of moves.

Third board— Rubinstein, Poland, drew with Capablanca, Cuba, by perpetual check.

Marshall, United States, had a bye.

OTTAWA CLUB IS READY FOR BATTLE

Senators Confident They Will Score Victory Over Winged Wheelers.

OTTAWA, Ont., Oct. 27.— (Canadian Press.) — The Ottawa Rugby Club, twenty-three players strong, left this morning for Montreal where they meet M.A.A.A. in a scheduled big four engagement this afternoon. Winding up a week of strenuous practice with a signal call yesterday afternoon, the squad is fit in every way and confident that they will score their second victory of the season over the Winged Wheelers.

A fairly large crowd is expected to accompany the Senators. Many Rugby fans are motoring over to Montreal, in addition to those who go by train with the team.

The line-up as announced last night, follows: Flying wing, Starr; halves, Connell, Brassington and Irvin; quarter, Lynch; snap, Bruce; insides, James and Curry; middles, Stanyar and Radley; outsides, Pinney and Buells; subs, Tubman, Paget, Herbert, Hutchingame, Sirrs, Wilson, Lagrave, Clarke, Kealey, Porter and Cousens.

TOILED HARD FOR COVETED DIADEM

Mickey Cochrane Entitled To Be Called Most Valuable Player in American League.

Mickey Cochrane may not have deserved the American league's most valuable player prize in preference to Heinie Manush, but he certainly worked for it.

By his individual efforts Manush had much to do with the transformation of the St. Louis Browns into a first division club, but Cochrane had his own personal responsibilities with an important team in a torrid pennant race.

Cochrane worked behind the bat in nearly every game of the season and he had more duties than to catch what the pitcher threw at him. He had to strain himself in every minute of every game to put some fight in the team.

The ball players say that Cochrane was one of only two "money players" on the team and that is their way of saying something mighty important about the players on a team that were just nosed out of a championship.

Foxx Couldn't Get Tough.

Mechanically Jimmy Foxx may have been more valuable to the Athletics than Cochrane was. Some baseball men think he was because he caught, played third base and first base and hit nobly. In the positions he was forced to fill he was more necessary than Cochrane because there was a very good catcher sitting on the bench.

But Jimmy is just a boy and he couldn't have the influence on his teammates that the older Cochrane had and he couldn't call the older men on the team as Cochrane called them plenty.

No Kick Either Way.

The voting of the committee of writers upon whose judgment the prize was awarded indicated that opinion was so closely drawn between Cochrane and Manush that no serious kick could have been made if either one had received the slight majority.

ALEXANDER IS SLATED FOR NEWARK

THIS WEEK IN SPORT

The Canadian sport horizon for the week had few upsets The old game of hockey is certainly out of the moth balls. Things are already buzzing and meetings are under way for buying and selling of players.

No mater what line of sport it is, whenever a team from Hamilton, the Mountain City, is in it, there is always plenty of action. The announcement was made a little over a week ago that the players of the Hamilton Can-Pro Hockey League team had ben sold to Buffalo.

This is regretted by other towns from a sporting standpoint. But some hardly blame a club that has lost $34,000 in two years for failing to continue to operate a team on such a basis. This again looks as if the Canadian sporting public prefers amateurs to pros.

Never has the old Arena Gardens at Toronto witnessed such a crowd as jamed its doors last winter for the Junior Dominion Memorial Cup finals between Ottawa Gunners and Regina Monarchs. This was an outstanding example of the Canadian sport fan's opinion of amateur hockey.

However, getting back to rugby again, this afternoon at Varsity Stadium at Toronto, the old rivals meet to settle the question as to who is the better team on the gridiron this year. The followers of Queen Boo Hoo are confident that the trimming they received at the hands of the Varsity squad a few weeks ago was all a mistake and they are all set to prove it. It is true that the Tri-color had several injuries before their last game and this may have spelled defeat.

A win for Varsity to-day puts them up again with a chance to win the Intercollegiate title and a loss means in the cellar and up on the shelf for this year.

Inside Sportin' Dope—By A. Wise Cracker

Mister Sporting Editor:

Well, Mac, I been scratching the venerable dome the last 2, 3 days wondering what to tell the customers about this week, but barring a coupla slivers, I ain't been able to get much outa the old bean. When you get around this time of the year they ain't much in the local sporting world to get gabby about. The Collegiate kids is still doing quite nicely in the school football scramble, thank you, but outside of them they ain't a leaf stirring. Even at the bowling alleys, so they say, you can hear a pin drop. Be that as it may, the customers expect the week-end banana oil, and far be it from me to disappoint them.

On the hockey front they still ain't a great deal to report. Our hockey ambassadors to the U.S.A., Mister Bert McLeod and Mister Biffer Ranger, of Kansas City, and Mister K. Murray, of Providence, Rhode Is., is under marching orders and soon will be in the thick of the battle. May they have the best season in their careers is all the harm I wishes the lads. And as for the boys what will keep the home fires burning this winter, they is enough staff here to make a coupla of scrappy teams, intermediate and jrs., and between them and the movies and lieing about what stations we pick up on the radio, we oughta get the cold weather in all right.

Say, Mac, baseball sure lost a colorful guy when old Jack Dunn, of Baltimore, died sudden the other day. There was a real manager, a bird what believed in fighting for every point and able to put the same fight into his players. And when it come to seeing big league ability in rookies, they never was a pilot in the game had a thing on the fiery Baltimore leader. He could spot class in school boy ball tossers, and if you don't believe it just think back over the list of players he sent up to the big show. He'll sure be missed in the International loop, Mac.

That item the other day, Mister Sporting Editor, where Mister Fred Whitcroft was elected president of the Vancouver Hockey League sure made me think of the old days when Mister Whitcroft was the idol of the local hockey fans, and I don't mean likely. That bozo could play hockey et comment, as our Quebec friends sez. When I remember some of the stick-handling he used to do back in the years of 7-man teams and on small ice surfaces, I sure would of liked to have seen him get a chance to strut his stuff on a big rink and with 6-man teams. He was the daddy of them all, this same Mister Whitcroft, and if knowing his hockey groceries means anything, he oughta make that Vancouver League a real president.

The duck hunting season don't seem to be none too good, Mac. 2 or 3 fellows told me they was going to shoot me a mess of plump birds, but up to date if I hadn't of had a fair standing with the butcher we'd of had pretty slim eating. Of course, I ain't give up hope yet. Some day some unlucky ducks is going to fly just where them guys is shooting and then mebbe I'll get mine. Anyway we got a lotta sage that'll come in fine at Christmas time, so it ain't a total loss.

Well, Mac, if I keep on talking this way some people may think I'm throwing out hints to try and get myself some cheap eating, so I'd better drop the thing right here.

Tinkety-tonk, old dear.

Sportfully yours,

A. WISE CRACKER.

Military Team To Meet Varsity

KINGSTON, Ont., Oct. 27. — (Canadian Press)—R.M.C. soccer team left last evening for Toronto where it will meet Toronto Varsity in the second game of the Inter-Collegiate series called to commence at 10:15 a.m.

The cadets will have exactly the same team as that which held McGill to a 1-1 draw on Saturday, of last week on R.M.C. grounds, and if the weather is good, with a dry ground, it is thought possible that they can bring home the bacon.

The Varsity team is reported to be a bunch of experienced stalwarts, much heavier than R.M.C. but on the other hand there is no doubt that the cadets should be in better physical training.

R.M.C. team will be as follows: Goal, McTavish; Backs, Hennel and Bessonnette; Half backs, Griffiths, Ross and Harrison; forwards, Gamble, Kins, Best, Groves and Cotton.

MAY MANAGE BEARS.

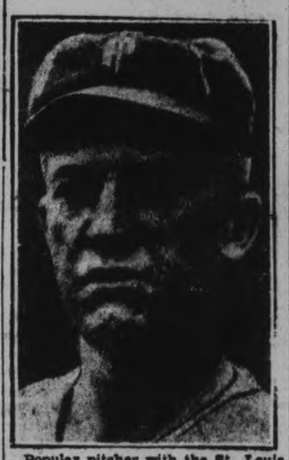

Popular pitcher with the St. Louis Cards, is now slated to succeed Walter Johnson, as manager of the Newark Bears, International League.

SENATORS HOLD FAST WORKOUT

Capital City N. H. L. Club Begin Practice Work For Season.

REGULARS OUT.

OTTAWA, Ont., Oct. 27 (Canadian Press).—With a lightning fast ice surface to work on, the Ottawa National Hockey League squad gave some 1,500 fans an idea of how they will shape up this winter when they flashed through a torrid workout at the auditorium last night under the watchful eye of Manager Dave Gill.

All the regulars of last season with the exception of Frank Nighbor, were in uniform, and together with a promising array of "rookies," made up two teams that gave the crowd their first hockey thrill in a series of speedy dashes on both goals.

The players cut out a furious pace from the first whistle, and maintained a speedf clip for about half an hour, slackening up towards the finish under orders from Manager Gill. The play was well divided, each team counting eight goals. Of the "regulars," Connell in the nets, Clancy and Grosvenor showed smart opening efforts, while for the opposing side, Finnigan and Touhey on the wings, with Jackie Duggan at defence, gave the fans plenty to enthuse over.

Frank Nighbor will get in from Pembroke to-day and will take part in the Saturday night drill.

Besides getting the jump on the other teams as far as ice practice is concerned, Ottawas also encountered the first casualty of the season in Hec Kilrea, speedy left winger. Kilrea is laid up in hospital with an infected foot. It is nothing serious and he will likely rejoin the squad early next week.

1928 BUILDING PLANS
Houses, summer cottages, garages, etc. Many colored plans to select from. Homes built on monthly payment plan.
Call or phone
A. B. CUNNINGHAM
231 Reid Street

VIEWS ON SPORTS

The two local Collegiate teams go into action to-day — the Seniors at Cobourg and the Intermediates here.

It looks as though Humberside Collegiate is going to be the winner in the Senior Interscholastic title series in rugby again this year. They put out the fast Oakwood C.I. team yesterday in a close game.

• • • • • • •

The last time Humberside C.I. won the championship of the Toronto group they came and played P.C.I. in a sudden death game in the semi-finals. Before the largest crowd that ever crossed the bridge to view a gridiron game since Gene Hurtubise and his merry men of strength used to do battle with the Rough Riders of Ottawa, the P.C.I. squeezed out a win in twenty minutes' overtime, 7 to 6.

• • • • • • •

It smells like hockey this morning. Yesterday the Ottawa Senators took to the ice in the Auditorium for the first workout of any of the teams in the N.H.L.

• • • • • • •

This long-distance race the "Y" Harriers are staging for Thanksgiving Day ought to be good. There is going to be a large entry, and competition ought to be as keen as a razor, because the boys have been out practising for months now. Newt. Hamilton, Dick Bates, Grant Palmer, "Bim" Sturgeon are only a few of the runners who have been out getting the old dogs in shape for quite a while back.

• • • • • • •

What is wrong with boxing in the city? There used to be some years ago a class of boxers in training at the Armouries, and occasionally they would treat the followers of the flying gloves to some hard fought bouts. Now this branch of sport seems to be dead. We could guarantee that a lot of the youth around the city would like to learn something of the manly art; all they need is some one willing to teach them and get them together.

LADIES' AID MEETS

(Continued from Page 1)

However, if it only stays dry they can go ahead.

Mr. and Mrs. Reg. Bolton sold practically everything on Monday, as they are moving to Renfrew. They have over $1,200 from the sale. One cow, not in good condition, went for $60.00. A horse went for $150.00. Everything he had went high. The neighbors gathered for a dance in the evening.

Someone put the school bell out of commission during Wednesday night.

A funny little incident happened at the plowing match. The men hurried their meals as much as possible. A Warsaw man, who had his car, rushed a few loads of men from the field to the house. Four men of one load were out soon, but the driver waited for No. 5, and spoke to him about the men waiting. The answer was, "I'm not a plowman."

Marmora

MARMORA, Oct. 27.—Mr. C. E. Nicholson has moved into his residence which he recently purchased from Mr A. Kennedy.

Mr. Fred Lee has moved into part of the Bleecker residence recently vacated by Mr. C. E Nicholson.

CARD TWIRLER TO HEAD BEARS

Rumored Owner of Newark Club After Services of Alexander.

SUCCEED JOHNSON.

BUFFALO, October 27. — Grover Cleveland Alexander, the colorful twirler of the St. Louis Cardinals, and veteran of many National League campaigns, will manage the Newark Bears of the International League during the 1929 season, according to information imparted by an official of the St. Louis Browns club, who stopped here en route to New York.

According to the St. Louis official Alexander's choice as the new manager of Newark has been decided upon by Paul Block, owner of the Bears, after Walter Johnson was released from his contract to enable him to manage the Washington Senators.

Alexander's signature to a contract is only a question of time, as Mr. Block has already made his decision in having the St. Louis star pilot his campaign.

PUBLIC SCHOOL SOCCER CHAMPIONSHIP MONDAY

King George and King Edward Meet On King Edward Park For Alex. Kay Cup—Kick-off 4.30.

The final soccer game for the public school championship will be played on Monday afternoon, when the winners of section A meet the leaders in section B on King Edward Park.

King George eliminated Central, Queen Alexandra in their own group; while King Edward gained the decisions against Princes of Wales and Queen Mary. These two teams have won the same number of games in the league schedule and this will make the tussle all the more interesting. The kick off is scheduled for four-thirty.

The winners will be awarded the Alex. Kay trophy as the emblem of the school championship, and E. A. Peck, M.P., has donated Eversharp pencils to the association to be given to individual players of the winners.

In the previous games in the final encounters, many spectators witnessed the boys produce an excellent brand of soccer.

DRIVE IT
hour after hour
mile after mile
without Effort or Fatigue

THE act of changing gears is nonchalant . . to steer is an affair of the finger tips . . while Pontiac Six spins out mile after mile with an ease that has won the praise of thousands.

Underlying this phenomenal driving ease are the 186 cu. in. engine, Lovejoy Shock Absorbers, New Marvel Carburetor, improved manifold and other new engineering and structural refinements.

See its captivating beauty . . its alluring Duco colour harmonies . . the perfect symmetry of its body by Fisher now graced with smaller wheels and larger tires—the latest vogue!

Drive it. Hour after hour the road glides smoothly past . . while Pontiac Six becomes part of your own being . . responsive to your every whim . . its effortless power proclaiming it now more than ever "Chief of the Sixes." P-27-10-28B

Ask your dealer about the G.M.A.C. Deferred Payment Plan which makes buying easy.

A. BROWN & SON
Phone 126 OPEN EVENINGS 383 Water St
PONTIAC SIX
PRODUCT OF GENERAL MOTORS OF CANADA, LIMITED

Capitol Entertainment

TWO SHOWS TO-NIGHT 7 AND 9

"TAKE-A-CHANCE WEEK"

VAUDEVILLE—YES!

MONDAY, TUESDAY, WEDNESDAY, 2.30 AND 8 p.m.

RETURN ENGAGEMENT

of the Film Sensation of the Year which shattered all attendance records at the Capitol a few weeks ago.

"RAMONA"

WITH DELORES DEL RIO

MISS GERALDINE COLLINS

Will Again Sing "Ramona" at the Evening Performances

COMING THURSDAY, FRIDAY AND SATURDAY

"Mademoiselle From Armentieres"

THEATRES

AT THE REGENT.

CHANEY REGRETS HE CAN'T REPEAT HIS "QUASIMODO."

'Hunchback' Star Paraphrases Patriot

In a recent interview relative to his memorable performance of "Quasimodo" in "The Hunchback of Notre Dame," which comes Monday to the Regent Theatre, Lon Chaney paraphrased the patriot, Nathan Hale.

"My only regret is that I had but one 'Quasimodo' to give to my country," declared the celebrated actor, who is known for his uncanny characterisations of strange types. "The role of the mishapen bell ringer is one that was a great strain on me," he said. "It will never be able to perform another part that requires so much training in contorions, and so much agility in climbing dizzy heights, hanging by an 'eyebrow.'"

Prior to the production of the Hugo classic in its screen adaptation, at a cost of $1,500,000 when Chaney was chosen to play the stellar part, making the height of his remarkable career and an epoch in the art of film production, he had been known for a long time as a master of queer make-up and a contortionist of amazing ability, his first great part being the role of the "Frog" in "The Miracle Man" in which he astounded the critics with his portrayal of a distorted creature.

From that time his rise has been rapid and meteoric. In the film classic as the 'Hunchback' his characterization brought gasps of amazed admiration from the critics of New York and other principal cities. Alan Dale, the distinguished critic of the New York American, wrote a lavish laudation in which he said, "This bit of work is art of the purest ray serene; it cannot die, it will live forever."

"As there is only one Chaney, there will never be another 'Quasimodo' like Chaney," he remarked to a reporter for this newspaper. "As the bell ringer in the mammoth movie he was at the height of his ability as a contortionist, able to portray the strange, distorted creature as nobody else could have done."

AT THE CAPITOL.

"RAMONA," THE FILM SENSATION OF THE YEAR, RETURNS TO THE CAPITOL, ON MONDAY, TUESDAY, AND WEDNESDAY. FOR A RETURN ENGAGEMENT. MISS GERALDINE M. COLLINS WILL AGAIN SING, AS AT THE FORMER ENGAGEMENT.

"Ramona," the picture sensation of the year, that broke all attendance records for any picure at the Capitol a few weeks ago, returns on Monday, Tuesday, and Wednesday, by the special request of hundreds of patrons who were unable to see this great picture on its former visit, and those who want to see it a second time Miss Geraldine M. Collins will again sing "Ramona" at the evening performances.

When Mrs. Jackson decided to write "Ramona" she had a deliberate purpose and as high an aim as that associated in the writing of "Uncle Tom's Cabin." She did not realize that her story would prove one of America's most interesting romances.

It was the writer's motive to bring the treatment toward the Indians by the Americans, before Congress in the hope that Congress would enact just laws. That was Mrs. Jackson's whole desire.

Before "Ramona" recalled the Indians' plight in fiction form, she had written "A Century of Dishonor," in which was an account of the United States government's dealing with the Indian tribe that had widespread influence. Being a plain, cold statement of facts, with copies of evidence to bear it out, "A Century of Dishonor" was really an indictment of the Government for its failure to keep its promise with the Red Man from early times down to the date of the publication of the book, 1880.

It was later that Mrs. Jackson became convinced that public sympathy on behalf of the Mission Indians of California, could be awakened if revealed in story form; hence her novel with a purpose—"Ramona."

"Ramona" would never have reached a 194th printing had it not possessed unusual literary qualities for public interest in the Indian quction alone could never have kept the book alive. As it is, "Ramona" is regarded as one of the American classics.

Today the book enjoys its largest sale and now comes the film that will give it perpetual life on the silver sheet. Inspiration Pictures and Edwin Carewe produced the story with Dolores Del Rio in the star and title role. It is regarded as one of the important pictures for the new year and a vehicle entirely suited to the star's histrionic talents.

Our Boarding House . . . . . *By Ahern*

SIR ROBERT BORDEN ELECTED PRESIDENT

Directors Elect Former Prime Minister Head of Crown Life Insurance Company.

TORONTO, Oct. 27.—(Special to The Examiner).—The Rt. Hon. Sir Robert L. Borden was unanimously elected president of the Crown Life Insurance Company at a special meeting of the directors held in Toronto yesterday. Sir Robert was one of the first policy holders and shareholders of the company and was a member of the original board from 1901 to 1907.

Since his voluntary retirement from the Premiership of Canada in 1920 Sir Robert has been devoting his time to his financial interests and to literary work. He plans to take an active interest in the affairs of this company with which he was so early associated and will be a frequent visitor to Toronto, attending the meetings in connection with the Company's business.

It is interesting to note that in the twenty one years since Sir Robert was formerly on the Board of the Company, the Insurance in force has increased from $4,000,000 to over $102,000,000 the company having joined the ranks of the larger insurance companies of Canada. Announcement was recently made that the company had acquired additional property adjacent to its head office building at Yonge and Colborne streets and will shortly erect a modern office building of sixteen to twenty stories in which provision will be made for the expanding requirements of its head office staff. The board of the Crown Life Insurance Company is now constituted is as folloys:

President: Rt. Hon. Sir Robt. L. Borden; Vice President, C. W. Sommers; President Canada Grain Company; Gen. Mgr., H. R. Stephenson. Other Toronto directors are: W. R. Morson; F. Erichsen Brown, K.C., Director City Dairy Co.; H. D. Burns, Asst. Genl. Mgr. Bank of Nova Scotia; W. F. Watkins, Canada Permanent Mortgage Corpn.; G. E. Spragge, out of town directors include: F. R. McDrussell, K.C., Vancouver; G. O. Somers, Pasadina, and G. A. Morson, Havana.

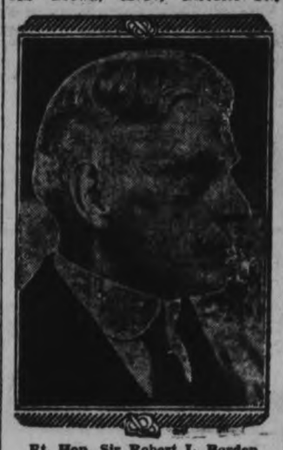

Rt. Hon. Sir Robert L. Borden

NEW AMBASSADOR ARRIVES

Katsupi Debuchi, the new Japanese rived in Washington, D.C. LEFT to ambassador to the United States RIGHT: Mrs. Debuchi, Ambassador succeeding Isuneo Matsudaira, and Debuchi, Masaru, 16-year-old son, his family shortly after they ar- and Tokaka, 14-year-old daughter.

Scout News and Notices

4TH PETERBOROUGH TROOP

Hello everybody! Here we are again. We have just started to dig in for our Fall work. Our first meeting for the Fall work was held Thursday evening at the headquarters on Simcoe street. We have not got settled down yet, but we hope to be by next Thursday. Mr. Whiteside and Acting Troop Leader Heffernan hope to carry on the work in the absence of Scout Master Corbett and Troop Leader Taylor. Mr. Wilkes and one of his patrol leaders paid us a visit in the early part of the meeting.

The meeting opened with flag break and then inspection. A snappy game of dodge ball was then played, followed by a sense training game, "The Pirates Treasure."

At this part of the meeting Mr. Dickin, the new president o fthe local association, dropped in to see the troop. He spoke to the Scouts for a short time on the work that is going to be done by the association this year, and told of the endeavor to increase the number of Scouts to 300 by the end of the term next year. He told of the visits that are being arranged, and he urged everybody that possibly can to go and see the various business places about the city. After Mr. Dickin's talk, the troop gave him three hearty cheers and a tiger to show their appreciation.

The patrols were then dismissed to their corners for instruction. Mr. Whiteside was taken around to each patrol and was introduced to the various members. He spoke to each patrol, encouraging them to do their best on the work cut out for the Fall. The patrols are in charge of Acting Patrol Leaders Asquith, Stuart and Hewitt.

Another game was played to liven up things. The council fire was then arranged. The opening song was "O Canada," followed by "There's One More River to Cross." A game "The Camp Chief's Hat" was played, followed by another song.

Mr. Whiteside told the troop an amusing story, followed by the showing of some photographs he took while on his vacation. The meeting closed with the lowering of the flag in the rays of a flashlight, with the other lights out. It makes a very impressive closing of the meeting. "God Save the King" was then sung, followed by thirty seconds of silent prayer.

The Scouts are asked to remember that the time for Fall registration is about due. The Court of Honor meeting will be held on Saturday evening at 7.30.

FAMOUS NAKIMU CAVES

Near the summit of the Selkirk range of mountains in British Columbia is one of the most remarkable series of subterranean passages found on this continent. These passages are the Nakimu Caves in the Glacier national park, one of the scenic areas administered by the National Parks of Canada, Department of the Interior.

Regent

TWO SHOWS TO-NIGHT 7 and 9 o'Clock.

MONDAY, TUESDAY, WEDNESDAY

A Record-Breaking Attraction

The nation has endorsed this Mammoth Master Picture from Victor Hugo's immortal classic,

Starring LON CHANEY

In his greatest role, in

The Greatest Screen Attraction of the Age!

The Hunchback of Notre Dame

Regent Seven-Piece Orchestra

Playing the complete Musical Score

NO ADVANCE IN PRICES

A NEW VICTORY SIX BY DODGE BROTHERS

SMARTER, ROOMIER, MORE COMFORTABLE

With Famed Victory Performance Made Still More Brilliant

Striking improvements in beauty, comfort and roominess, set Dodge Brothers new Victory Six apart as a distinctive and impressively attractive motor car.

Seat dimensions are more generous; cushions deeper and more luxurious; doors higher and wider; and passenger vision materially increased.

New Victory lines sweep gracefully forward to a radiator that expresses new ruggedness and power; and improved fenders further accentuate the vigorous and arresting charm of Victory Six design.

Moreover, new Victory Six construction insures many unique and vital advantages.

The wide Victory chassis frame, flush with the body lines, provides a foundation for the body—which is directly mounted without sills. This remarkable construction lowers the all-important center of gravity, increases the head room, and eliminates the customary body overhang.

And as a consequence, the new Victory grips the road at the curves, travels rough pavement with incredible smoothness, obeys the four-wheel brakes instantly—yet with no discomfort to passengers And provides a quality of pick-up, flexibility and fast flashing action that we urge you most earnestly to investigate.

ALSO DODGE BROTHERS STANDARD SIX

Eastwood Motor Sales

Showrooms—Corner Water and Brock Streets—Phone 943

CURTIS & HUMPHRIES, 30 William Street, Lindsay, Tel. 1198

CAMPBELL GARAGE, Cobourg, Tel. 30

Hupmobile 8 Has *Automatic Motor Protection*

WHEN Hupmobile 8 engineers decided to equip this fine car with a means of protection against cold—they chose Pines *automatic* motor protection over the radiator. If you want the same dependable, positive protection that owners of this and other fine cars enjoy—there's just one way to get it. Equip your car with Pines Automatic Winterfront—the only automatic radiator shutter on the market. Ask for it by name.

PINES WINTERFRONT—*It's Automatic*

HUNTER & FORSYTH

CORNER SERVICE AND GARAGE

PHONE 806 CHARLOTTE AND AYLMER

Or from You. Own Dealer

NOTICE CARDS

FOR SALE, TO RENT, NO TRESpassing, Board and Room, Apartment to Rent, Garage to Rent, Wednesday Half Holiday, and others. If we haven't it printed, we will print it for you. The Peterborough Examiner Ltd.

dtf-2250

BARRISTERS AND SOLICITORS.

EMMETT F. SHEEHY—Barrister and Solicitor, Bank of Commerce Building, corner Hunter and Water streets, Peterborough. Money to Loan. 'Phones: Office 2168, Residence 1297. 1yr-June2,28

J. A. O'BRIEN—Barrister, Solicitor, &c. Money to Loan. 295 George street, Peterborough. 'Phones 889 and 2542. 26d-114-1174

GORDON & ELLIOTT—Barristers, Solicitors, Notaries. Money to loan on easy terms. Special attention to Patents and Trade Marks. Phone 219. Hon. G. N. Gordon, K.C., Alex L. Elliott.

J. R. CORKERY, Barrister, Solicitor, Notary Public. Office, Ground Floor, 414 Water St., Peterborough. Five doors North of Hunter street. Money ot loan at current rates on easy terms.

S. T. REDD—Barrister, Solicitor, Notary. Office over the Dominion Bank, corner of George and Simcoe streets. Telephone No. 23. Private funds to loan at current rates upon easy terms.

R. R. HALL—Barrister, Solicitor, etc., Peterborough, Ont. Office, corner of Hunter and Water streets, over the Canadian Bank of Commerce. Trust Funds to loan on easy terms of payment.

JAMES FORDYCE STRICKLAND—Barrister, Solicitor, Notary Public, Peterborough. Phone 491. Money to loan. 376 Water street.

WILFRID F. HUYCKE—Barrister, Solicitor, Notary Public, 395 Water street. Telephone 289.

PECK, KERR & McELDERRY—Barristers, Solicitors and Notaries, Office, Water street, Peterborough. Money to loan at the lowest current rates of interest. Telephone 1250. E. A. Peck, F. D. Kerr, K.C., V. J McElderry.

VETERINARY.

DR. W. F. McELROY, Vet. Sur. Office and Residence, 290 Charlotte Street, Charibond Building, Peterborough. 'Phone 1623J.

SURVEYOR.

SMITH & SMITH—Land Surveyors and Engineers. Offices: 338½ George Street. Phone 642. Lindsay 'Phones, 59J, 242.

F. T. WEBSTER, Ontario Land Surveyor. Registered Professional Engineer, formerly of Ottawa. Phone 2540.

Railway Time-Tables

CANADIAN PACIFIC RAILWAY

(Corrected to date.)

Going East—

8.10 p.m.—Indian River, Norwood, Havelock and Tweed. Daily except Sunday.

11.59 a.m.—Havelock, Tweed, Kingston, Smiths Falls, Ottawa, Montreal, Quebec, Boston and New York. On Sunday to Havelock only.

12.36 a.m.—Havelock, Tweed, Kingston, Perth, Ottawa, Smiths Falls, Montreal, St. John, Boston and New York. Daily except Saturday. Sleepers Montreal and Ottawa.

1.50 a.m.—Havelock, Tweed, Perth, Smiths Falls and Ottawa. Daily.

Going West—

4.55 a.m.—Myrtle, Toronto, Guelph, Goderich, Hamilton, Galt, Woodstock, St. Thomas, London, Chatham, Detroit, Chicago and New York. Daily.

5.50 a.m.—North Toronto, Agincourt, Owen Sound, Orangeville, Teeswater and Brampton. Daily except Sunday.

7.25 a.m.—Toronto, Hamilton, Brantford, Buffalo, New York, Galt, Woodstock, London, Chatham, Detroit and intermediate points. Daily except Sunday.

1.00 a.m.—Bethany, Lindsay, Orillia, Port McNicoll, Midland, and intermediate points. Daily except Sunday.

2.20 p.m.—Toronto, Hamilton, Buffalo, Rochester, Boston, Woodstock, London, Windsor, Detroit, Chicago and intermediate points between Peterboro and Toronto. Makes connection with the Trans-Canada Limited for Winnipeg and Vancouver. Daily.

6.20 p.m.—Lindsay, Toronto and intermediate points. Daily except Sunday.

CANADIAN NATIONAL RAILWAY TIMETABLE

(Corrected to date)

Train No. 96—7.15 a.m., for Port Hope, Oshawa, Toronto and makes connection for points on main line east.

Train No. 92—8.20 a.m., for Lindsay, Blackwater, Orillia, Midland, North Bay and Toronto.

Train No. 871—8.30 a.m., for Lakefield.

Train No. 98—8.35 a.m., for Hastings, Campbellford, Belleville and connecting with the "International Limited" for Kingston, Brockville, Montreal, Halifax, Portland, Boston and New York.

Train No. 92—12 noon, for Port Hope, Oshawa, Toronto, Guelph, London, Chicago, Hamilton, Buffalo, New York and Philadelphia.

Train No. 100—12.15 p.m., for Keene, Hastings, Campbellford, Belleville, connecting with the "Inter City Limited" for Ottawa, Montreal, Quebec and Halifax.

Train No. 272—12.10 p.m. for Lakefield.

Train No. 95—5.15 p.m., for Lindsay, Orillia, Midland, Toronto, making connection with the "Confederation" for Sudbury, Winnipeg and Pacific Coast points.

Train No. 99—8.05 p.m., for Lindsay (Saturday only).

Train No. 94—9.59 p.m., for Port Hope, Kingston, Montreal, Quebec, Halifax, Boston, New York, and carries through sleeper Peterborough to Montreal.

RULING

MACHINE-RULED FORMS OF ALL kinds, in all ruling colors, are neatly and promptly attended to at The Peterborough Examiner Ltd. Intricate forms our specialty.

TILLIE THE TOILER — By Russ Westover

BRINGING UP FATHER — By George McManus

OLIVER'S ADVENTURES — By Gus Mager

BOBO BAXTER — By Rube Goldberg

THE CLANCY KIDS — By Percy L. Crosby

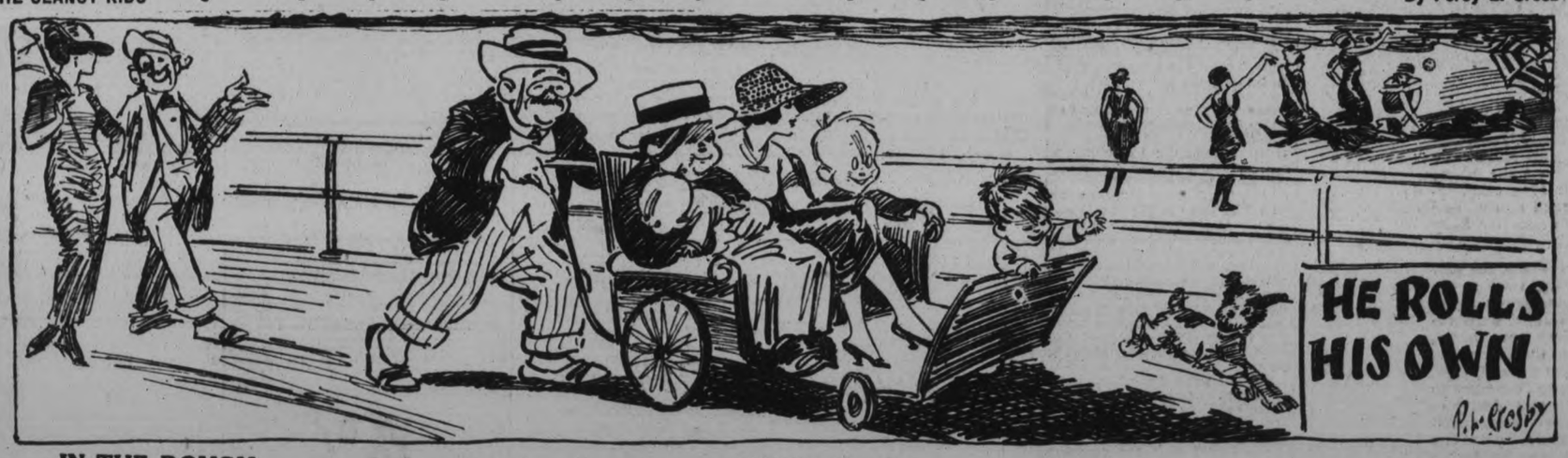

IN THE ROUGH — Positive Proof. — By Howard Freeman

FIRE THREATENS CENTRE OF CITY

All Available Syracuse Firemen Battle Blaze in Business Building.

DAMAGE $200,000.

SYRACUSE, N.Y., Oct. 27 (Canadian Press). — Burning fiercely before it was discovered, fire early today wrecked two upper floors of a business building in the heart of the downtown district, and all available firemen and apparatus were summoned to prevent its spreading. The flames caused damage estimated at $200,000.

COBOURG BATTERY IS PLACED EIGHTH

Gains High Place Among Medium Artillery Units at Petawawa.

The results of the Canadian Artillery Association competitions which took place during the summer at Petawawa and other training camps the 22nd Medium Battery of Cobourg is in eighth place. The competition was judged under three heads, gun practice, efficiency of personnel, and general efficiency. This is a splendid showing made by the Cobourg battery, especially when many larger centres sent units, and it reflects a great deal of credit on the men and the O.C., Major Cecil Peterson.

Norham

(Examiner Correspondence.)

NORHAM, Oct. 26.—Mrs. Douglas Knight (formerly Lulu Mitchell) held a reception on Wednesday afternoon in her home, in Cramahe Township.

Mrs. Lorne Evans, aunt of the bride, received at the door, while Mrs. Knight received with her mother, Mrs. Robert Mitchell and the mother of the bridegroom, Mrs. Richard Knight.

In the dining room, Mrs. D. R. Clare poured tea, while Mrs. Wesley Newman and Mrs. Cole, aunts of the bride, waited on the guests.

Personals

Mr. H. Curtis and family motored to Belleville on Saturday.

Rev. and Mrs. Clare were the guests of Mr. and Mrs. Harry Foster of Chapman's Corners, near Tweed, over the week-end.

Mr. Clare conducted anniversary services at Bethel Church on Sunday.

Mrs. (Dr.) Thomson of Marmora is visiting Mrs. Clare at Norham Parsonage.

A number of the young people of the village saw "Wings" at Campbellford on Tuesday night.

Mrs. Fred Huycke is on the sick list.

Mrs. Rankin of Deseronto is visiting her nieces, the Misses Cryderman.

Mr. and Mrs. Peat are the guests of Mr. and Mrs. Norman Gummer.

Mr. Davey of Hilton took the services on the Norham circuit on Sunday, in the absence of the pastor.

PLANTERS SALTED PEANUTS

JESSICA BROWN GRANTED DIVORCE

Earl of Northesk Does Not Defend Suit of Former Actress.

EDINBURGH, Scotland, October 27 (Canadian Press). — A decree of divorce has been granted Lady Northesk, the former Jessica Brown, from the Earl of Northesk. The suit was undefended. The ground of action was misconduct by Lord Northesk in Paris in January of this year. The couple were married in Chicago in July, 1923.

Farm Hand Cuts Throat When Doctor Pays Call

WOODSTOCK, October 27. — George Dinwoodie, 52 years old, employed as a farm hand by Bert Bell, Mount Elgin, is lying in the Woodstock General Hospital in a serious condition as the result of slashing his throat with a razor about 5 o'clock Thursday morning. Dinwoodie had been acting strangely and his employer called Dr. Barrett of Mount Elgin. The doctor examined Dinwoodie and went to his car to get his case. On returning to the house a few minutes later, he found Dinwoodie bleeding profusely from a deep gash across the throat.

WRIGLEY'S P.K.

LISTEN IN
Wrigley Review
Monday
Evenings
8 to 9
Station CKNC

3 handy packs for 5¢

Wrigley's P.K. is a new and better Peppermint flavor. In the New Handy Pack it is the biggest value in long-lasting flavorful enjoyment that you can buy.

Aids teeth, breath and digestion.

AFTER EVERY MEAL

CI-29

'PHONE 1600

We Will Send For Your Copy.
RATES IF CHARGED
1c per Word or Figure Each Insertion
RATES IF PREPAID
1½c per Word or Figure Each Insertion.

a For Sale—General

NO. 3 HOT WATER BOILER, TWO Used Porcelain Basins. 43 Hunter East. 3d-102-3475A

$0 DAYS' SALE — 10% OFF ALL Quebec Stoves and Heaters. See our Parlor Heater, something new. Goodfellow & Welch, 379 Water Street, north of Simcoe, west side. 2d-101-3454A

IMPROVED QUEBEC HEATER, medium size. 577 Chamberlain. 3d-102-3481A

FINE LARGE ARM CHAIRS AND Settee, Real Leather Upholstering, and Quartered Oak Frames; 6 Oak Dining Chairs, with Leather seat. Fumed Oak Library Table and Desk, Walnut Finish Beds, Steel Springs, and soft, fluffy Mattresses. A nice Counter for $6. Good Stove Pipe, 20 cents. A lot of Small Hardware, etc. 'Phone 2714W, 350 Water Street. 1d-100-3486A

ONE RIFLE, 38.55; ONE GOOD Range, wood and coal. 'Phone 1865J. 3d-102-3384A

MOFFAT RANGE, HOT WATER front; Small Heater. 'Phone 2796J. 513 Reid. 3d-102-3471A

CHILD'S CRIB, COMPLETE; CONGOleum Rug, 2 yards x 3 yards. 'Phone 2702J. 3d-102-3473A

FOR SALE OR RENT — THREE Deer Hounds. Apply 142 Marlborough. 3d-102-3468A

TEN LOADS TURNIPS. APPLY 413 Bethune Street. 1d-100-3494A

ANY QUANTITY CHOICE SUTTON'S Champion Swede Turnips, trimmed and loaded at field. Chas. Vanallen, R.R. 3, Warkworth. 3d-25,27 29-3812A

CONGOLEUM RUG, 9' x 12'; QUEBEC Heater, medium size; Oak Dining-room Suite, White Bedroom Suite. 'Phone 1445M. 3d-101-3397A

WATERED MINK FUR COAT, WITH Beaver trimmings. 584 Water Street. 3d-101-3444A

BROWN AND WHITE FERRETS, $5.50 each; suitable for hunting. 'Phone 2263M. 3d-101-3441A

TWO MILK WAGONS, TWO SETS Milk Sleighs, Two Delivery Harness, Cans, Cases and other equipment cheap for quick sale. Address 9 Thomas Street, Kingston, Ont. 2d-109-3369A

MANURE, WELL ROTTED, DELIVered. 'Phone 2233J. 3d-101-3437A

HEATER, LIKE NEW, $9; CADILLAC Carpet Sweeper, $5. 432 Roger. 3d-101-3390A 'Phone 2872J.

ONE ENTERPRISE HOT BLAST Heater, 1 Wicker Baby Carriage, 1 Sideboard, all in fine condition, at low prices. Apply 16 Maria Street, East City. 2d-100-3405A

AUTO-KNITTER, NEARLY NEW; Light Set Double Driving Harness, 2 Dozen Apple Barrels. 'Phone 734W. 3d-101-3429A

BARGAIN — OHIO VACUUM CLEANer, with attachments; very good condition. 'Phone 1903J. 3d-101-3432A

MEDIUM-SIZED GROCER'S REFRIgerator, in A1 shape. Fitzpatrick & Geraghty. 3d-101-3866A

SINGLE BEDSTEAD, COMPLETE. 586 Albert Street. 3d-100-3399A

MIXED SLABS, $2.75 PER LOAD. Apply A. Deal, 'phone 1930W. 6d-103-3408A

KIDDIE BIKE, DOLL'S WICKER Carriage, Kroehler Divanette, all in A1 condition. 495 Aylmer Street. 3d-103 3400A

HEINTZMAN UPRIGHT PIANO, good condition; cheap for cash. Apply 835 Water. 3d-100-3391A

GENTLEMAN'S FUR-LINED COAT. 'Phone 1190J. 3d-101-3455A

SPLENDID TONE MANDOLIN, BOOTS and Skates, No. 5. 'Phone 613. 3d-101-3461A

GENTLEMAN'S FUR-LINED COAT. Apply 537 Homewood Aevnue. 6d-100-3291A

ALL KINDS CAR PARTS. GEORGE Martin, Monaghan Road. 'Phone 3170. 78d-155-2854A

MIXED WOOD, CUT SHORT, $8.00 per Cord delivered. 'Phone 5 r 4, Warsaw, Richard Tedford. Call at our expense. 26d-106-2723A

TWO LADIES' COATS, BROWN AND Black. Size 38. 356 Stewart. 2d-100-3416A

RUG 9 x 8, IN GOOD CONDITION, $8.00. 466 Patterson Street. 'Phone 1341W. 3d-100-3421A

LARGE SIZED JEWEL QUEBEC Heater, Grates, first-class condition, cheap. 261 Perry Street. 3d-100-3419A

b For Rent—Houses and Apartments

SMALL, HEATED PARTLY FURnished Apartment, Garage. Box 3434, Examiner. 3d-101-3484B

MODERN HOUSE, CENTRAL, APPLY 515 Reid. 3d-100-3412B

SEVEN-ROOM HOUSE, ON HIGHway. 'Phone 2665M. 3d-100-3411B

FIVE-ROOMED MODERN FLAT, partly heated; residential; adults. 'Phone 754J. 3d-101-3464B

FOUR - ROOM FRAME HOUSE, South; immediate possession; rent $13. Apply 344 King Street. 2d-101-3488B

HOUSE TO RENT, $20 PER MONTH. Apply 504 Aylmer. 3d-102-3493B

UPPER APARTMENT, ALL CONveniences; possession November 1st. Apply 283 Hunter. 2d-101-3492B

b For Rent—Houses and Apartments

SEVEN-ROOMED HOUSE, 551 WELler Street. Apply 165 Murray Street. 'Phone 415W. 3d-24,25,27-3372B

FURNISHED HOUSEKEEPING Rooms. Apply 323 Simcoe. 3d-102-3499B

SIX-ROOMED HOUSE, 249 PARK, conveniences, Twenty Dollars; immediate possession. 'Phone 1905M.

FIVE-ROOM HOUSE, EAST CITY, partly modern. Apply 479 Roger Street. 3d-101-3452B

TO RENT — HEATED FLAT, FURnished or Unfurnished; suitable for Couple. Apply 269 Perry. 2d-100-3443B

HOUSE, NEAR CANADIAN GENeral. Telephone Miss Morton, 20 Lundy's Lane. 3d-100-3402B

TO RENT — 607 STEWART STREET; 8 Rooms, furnace, and all conveniences. Apply to Mrs. Elizabeth Reid, 116 Bedford Road, Toronto, Ont., or to Peck Kerr & McElderry, 415 Water Street, Peterborough. 4d-27,31,3,7-3861B

SEVEN-ROOMED HOUSE, ALL CONveniences; only ten minutes from down town or Canadian General Electric Co. Possession after November 1st. Apply 340 Reid Street. 6d-105-3850B

FOUR-ROOMED HOUSE, ALL CONveniences. Apply 576 Rogers or 'phone 1791M. 3d-102-3477B

BRICK HOUSE, WITH CONVENlences. 'Phone 1610W. 3d-102-3476B

c For Rent—General

GARAGE. APPLY 311 BOSWELL Avenue. 'Phone 129M. 3d-100-3413C

FURNISHED ROOM, EVERY CONvenience, Nova Scotia Apartments, Apt. A. 'Phone 1824. 3d-101-3459C

FANCY DRESS COSTUMES, GENtleman's Dress Suit. 'Phone 613. 3d-101-3160C

FEW SEPARATE GARAGES, ALSO Two Small Houses, central. See or 'phone owner, J. J. McBain. 7d-105-3140C

WARM, FURNISHED ROOM, ALSO Garage. 204 Brock. 3d-100-3406C

TWO OUTSIDE OFFICES IN BANK of Toronto building; heated. Apply Bank of Toronto. dtf-1529C

d Real Estate

FARM FOR RENT—100 ACRES, TWO miles from Peterborough, suitable for agriculture or dairy; good building. Apply Frank Crowley, R.R. 6. 3d-100-3837D

FOR SALE — BUILDING LOT, 50 x 150, near Normal; $200; $25.00 down and $5.00 month. Write Box 3453, Examiner. 3d-101-3453D

THIS IS THE ONE YOU WANT — 4-Room Apartment one side, 3-Room Apartment other side, with full plumbing; nicely decorated; 4 extra Lots—$3,000. Apply 344 King. 2d-101-3489D

FOR SALE OR RENT — EXCELlent Dairy Farm, 227 Acres. Write for description to Wellington Zufelt, R. R. No. 2, Warkworth, Ont. 6d-101-3331D

DANDY 6-ROOMED BUNGALOW TO Rent, West side, hardwood floors, fireplace, sun-room, laundry tubs; possession November 1st. Apply to H. J. McCannan, 'phone 46 or 772. 3d-26,27,31-3430D

12-ROOM BRICK HOUSE, ALL CONveniences, ¾ Acres of Land, in Peterborough; ideal for market garden or raising chickens; cheap for cash. Write Box 3350, Examiner. 2d-100-3350D

A NICE, HOMEY HOME, 300 ELIAS Avenue, East side; also 309 Elias Avenue, West Side; modern conveniences. Will be sold on very easy terms of payment. For particulars, apply to The Review Agency, 161 Hunter Street. 26d-107-3561D

FIVE BRICK HOUSES, TWO IN THE North-end and 3 in the South-end; all modern. Apply 305 Burnham Street. 'Phone 1158J. 4d-100-3231D

e Summer Cottages

LARGE FURNISHED ROOM, WITH or Without Board, in private home; conveniences; handy to business section and C.G.E. Apply 237 George Street. 3d-101-3457E

LARGE FRONT ROOM, BOARD IF desired. 'Phone 1421. 3d-101-3458E

f Boarders Wanted

ROOM AND BOARD, CENTRAL. 273 Rubidge. 'Phone 1649J. 3d-102-3590F

ROOM AND BREAKFAST FOR ONE or Two respectable Men. 'Phone 736J. 3d-102-3482F

BOARD AND ROOM FOR LADY OR Gentleman. 'Phone 1212J. 6d-103-3109F

GENTLEMEN BOARDERS; CENtral. 356 Stewart. 3d-100-3415F

g Help Wanted—Male

SALESMEN — IF YOU WANT BIG money, here is your opportunity. Prospect waiting to buy; large National Organization requires Representative with car in your territory. Apply 163 King Street West, Toronto, Ont. 1d-100-3877G

MEN — TRAIN FOR FIREMEN, Brakemen, Beginners, $150, later $250 monthly. Also Clerks. Railway Association. Box 3102, Examiner. 3d-26,27,3-3102G

FIRST-CLASS CARPENTER. APPLY J. B. Brown, 307 Pearl Avenue 'Phone 1938W. 3d-101-3462G

TWO LIGHT HOUSEKEEPING Rooms; no children. 219 Charlotte Street. 3d-101-3445C

h Help Wanted—Female

EXPERIENCED WAITRESS. CHEU'S Cafe, George Street. 3d-100-3412H

WANTED — EXPERIENCED GENeral. 'Telephone 2213. 3d-100-3404H

YOUNG GIRL TO ASSIST WITH Housework. 'Phone 3230. 3d-101-3463H

BOY OR GIRL WANTED FOR DISHwashing. Apply 331 George Street. 2d-100 3407H

EXPERIENCED FUR FINISHERS Wanted. Apply Wm. Lech & Sons, Ltd., 413 George Street. 3d-101-3427H

SELL CHRISTMAS CARDS.

$35-$50 CAN BE EARNED and paid weekly in spare time selling well-known line Personal Christmas Cards. Experience unnecessary. An early start and our co-operation assures success. Beautiful sample book free. Master Kraft Co., Limited, Toronto. Representatives Wanted Small Towns also. 13d-2,4,6,9,11,13,16,18,20,23,25,27,30-3430H

FINANCIAL NEWS

To-day's Quotations

Closing Figures on Principal Active Stocks

Mines—Grain—New York—Canadian

MINING STOCKS
(Quotations over F. G. Oke & Co. Wire).

	High	Low	Last
Abana	380	375	378
Amity	30B	..	..
Aconda	20	19	19
Ajax Oil	50	48	48
Amulet	310	306	308
Ankerite	23A	..	..
Apex	3½	..	..
Area	20	19	19
Argonaut	3	..	..
Arno	20	19	20
Baldwin	2	..	..
Barry Hollinger	40	38¼	39
Bathurst Mines	18B	..	..
Beaver	76	..	..
Bedford	40	..	..
Bidgood	47	45	46
Buckingham	8	..	..
Capital Rouyn	19¼	19	19½
Capital Silver	9B	..	..
Castle Trethewey	37	..	..
Central Manitoba	90	..	..
Chaput Hughes	7	..	..
ColumbusKirkland	2B	..	..
Corona	4B	..	..
Crown Reserve	45B	..	..
Dom. Kirkland	1B	..	..
Dome	860	..	..
Duprat	4½B	..	..
Gold Hill	7½	..	..
Goodfish	35	34½	34½
Granada	22	..	..
Hollinger	950	940	950
Howey	100	99	99
Inter. Nickle	174	..	..
Keeley	40	..	..
Jackson-Manion	66	63½	63¾
Kirkland Hunton	6½	..	..
Kirkland Lake	118	..	..
Lebel Oro	20B	..	..
Lake Sore	2090	2070	2080
Laval-Quebec	12	11	12
Macassa	18B	..	..
Malartic	127	120	121
Marriott	5	..	..
McDougall	35B	..	..
Newbec	39	36	38
Noranda	5775	5675	5725
Peterson Cobalt	27½	26½	27
Pawnee Kirk	14	12	14
Pioneer	35	..	..
Potter Doal	3B	..	..
Premier	222	..	..
Ribago	6½	..	..
San Antonia	25	..	..
Stadacona	13½	13	13
St. Anthony	60	..	..
Sudbury Basin	765	710	730
Sylvanite	225	..	..
Towagmac	300	..	..
Teck Hughes	860	850	850
Tough Oak	13	12½	12¾
Treadwell Pref.	1150	1100	1100
Vipond	59	57	57
West Dome Lake	9	8½	8½
Wright Hargreaves	295	275	290
Hudson Bay	1890	1860	1860
Sherritt-Gordon	685	655	685
Mandy	155	150	152
Pend Oreille	1275	1200	1235
Thompson Cadallic	35	..	..
Graham Bosquet	30	..	..
Siscoe Gold	73	72	72
Mond Nickel	3300	..	..

News From the Mines

Through
Solloway, Mills & Company

Sherritt Gordon.

A guarantee of railway tonnag such as was given by Hudson Ba Mining in the case of the Flin Flon will be required from Sherritt Gordo before any railway is built in Col Lake. Major Graham Bell, deput minister of railways and canals, h stated in an interview in Ottawa.

"We must have that guarantee befo construction is undertaken," Maj Bell declared, "and the compan though well satisfied with prospect wants time to develop its property and determine its possibilities before it enters into any specific contract."

The proposed construction of a branch line from the Flin Flon to the Sherritt Gordon properties was rumored some time ago.

Kirkland Lake.

Managing Director J. B. Tyrrell, Kirkland Lake Gold Mines, states that good progress is being made in underground work and that a station at the 3,100 foot level has been cut and sinking operations have been resumed. The shaft will be deepened to 3,225 feet before the intervening horizon is opened up. Mr. Tyrrell reports that the mill is operating at its usual tonnage and meeting all expenses besides adding a small amount to the company's surplus each month.

Consolidated Smelters.

Consolidated Smelters are now rushing in supplies to the Hall claim at Rotten Stone Lake about 75 miles north of Lac La Rouge in Saskatchewa. The company recently acquired these important claims when it was found that they contained values in nickel, copper, and traces of gold, silver and platinum.

Noranda.

Noranda smelter is still closed down. Fire is still smouldering in the hopper above the pulverizer and it is being let burn itself out. The plant should be in operation by the end of the week or the first part of next week. They intend keeping the furnace warm by burning wood in it.

Amulet.

Amulet's drill hole put down north of the shaft has not cut any ore and has been pulled. New location is further north and east. This hole has been drilled on site of concentrator and the purpose is to eliminate any chance of concentrator being built on top of orebody.

Aldermac.

Our field man in Rouyn reports that the Aldermac crosscut on the 1175 foot level has still a distance of about 100 feet to go. This should bring it close to the vicinity where the diamond drills intersected a narrow width of high grade chalcopyrite. Owing to the deflection of the drills, the exact location of this ore is not known. It will be remembered that the ore on the Aldermac is in the main low grade. There are four orebodies 1, 2, 3 and 4 in addition to the high grade on the 1,175. One and two are surface deposits and of no commercial value. Number three comes in on the 125 foot level and is a large deposit. Number four was first found in the shaft at a depth of 410 feet, where at that level it is 78 feet wide. Both of these bodies are low grade, but it is thought that, owing to their immense size, mining costs will be extremely low, and that they can be made commercial should a sufficient amount of high grade be found to bring the average grade up to around 5 per cent.

MINING BRIEFS

A Special Service to The Examiner

A wire from Kirkland Lake states that for the three months ended September 30th, 1928, the Lake Shore mill treated 78,847 dry tons of ore from which it recovered $1,027,787. The report also contains some information regarding development and states that on the 1,600 foot level the company have the extension of the Teck Hughes' ore body. This is said to show a width of 62 feet with values up to $50 per ton. The north vein on the 1,000-foot level is now said to be 220 feet long with average values between $15 and $20.

Vancouver advices state that the Rufus-Argenta Mine has closed until next February. No reason for this action was given.

Recent prospecting on the Stewart-Abate properties in Beatty Township is said to have revealed a mineralized area with quartz stringers and some quartz veins. These veins are now being prospected.

It is stated that the crosscut on the 1175-foot level of the Aldermac has still a distance of about 100 feet to go. This should bring it close to the vicinity where the diamond drills intersected a narrow width of high grade chalcopyrite. Owing to the deflection of the drills, the exact location of this ore is not known.

Our Vancouver correspondent advises that the Big Missouri Mine, in the Portland Canal district, is developing well. "That the recent strikes of gold bearing ore is of considerable importance is the opinion of the company's officials," he writes, "the high quality of the ore has shown that the Big Missouri is a property with good chances as the general opinion. The Consolidated Smelters crews are energetically carrying on development and expect important results as work proceeds."

Further reports of Tough Oakes closing came down from the north. The mill is said to be silent and underground work ceased. It was reported earlier that the company was again arranging financing in England. Nothing regarding this has been heard. The Gull Lake Kirkland, which adjoins the Tough Oakes is said to have been re-organized under the name of Toronto Kirkland. Properties nearby which were watching Tough Oakes depth programme, and thus obtain some useful information will not be cheered by this news. The closing is liable to affect a lot of properties.

A report from Sudbury is to the effect that International Nickel is not only rushing the day work on the new smelter construction, but a battery of floodlights will permit rushing the work at night. The foundation is said to be almost completed. At the Frood three crosscuts are said to be rushed to cut the high grade copper on the main Frood ore body.

The small fire and coal dust explosion in the pulverizer house at Noranda is stated to have done less than $1,000 worth of actual damage. The mine is said to be operating at full capacity and that the smelter will be held up for only 2 or 3 days.

Rouyn advices are to the effect that sinking of the Newbec shaft commenced yesterday (from present 70-foot level) to a depth of 250 feet, from where a drift will be run to the east on the ore first found at the 70-foot horizon. The new oil-burning plant is said to have been installed. Shaft sinking at the Lartic Gold (controlled by Newbec) is also said to be started. Sampling of the Lartic vein is said to have yielded some assays as high as 11% copper and $2.50 gold over a width of 12 feet. A later report on Newbec states that the present diamond drill hole is now down 335 feet and is drilling in favorable porphyry formation. The main objective is around a depth of 500 feet. The drill is making progress of 20 to 25 feet per day.

Wheat Prices Stronger Corn Remains Firm

CHICAGO, Oct. 27 (Canadian Press).—Wheat prices here scored a fresh upturn early to-day owing chiefly to an advance in the quotations at Liverpool. Corn also displayed a firmness, unfavorable weather offsetting the enlarged receipts. Opening unchanged to ⅝ and ½ cent up Chicago wheat later rose all around. Corn started unchanged ⅝ cent advance and held near to initial figures. Oats were steady; provision inclined downward.

Wheat, Dec. 114¼; March 119½. Corn, Dec. 81¼, March 83½; oats, Dec. 43, March 43¾.

Trading Distributed During Active Session

TORONTO, Oct. 27 (Canadian Press).—The market was active and the trading was well distributed on the Toronto Stock Exchange. Hiram Walker continued to lead and chalked up another new high mark at 86½. At the close it sold at 83¾, a net gain for the day of ¾. Brazilian advanced 3¼ to 72, and Standard Paving 2⅛ to 34½. In active trading Northern Bakeries declined 2¼ to 34½, and Service Stations dropped 1½ to 54½. Hayes Wheels was down ⅛ to 43, and Page Hersey ½ at 114½. Massey Harris dropped ¾ to 52, and Cockshutt ½ to 31½.

BELLEVILLE, Oct. 27.—At the cheese market here to-day 1418 white cheese offered all sold at twenty cents.

TRADE REPORT

WINNIPEG, Man., Oct. 27 (Canadian Press).—The weekly trade report of the Canadian Creditmen's Trust Association, Limited, for week ending October 27th, 1928, is as follows:

Saint John: A good volume is reported by the wholesale trade generally. Retail trade only fair owing to the unseasonable weather. Collections just fair.

Quebec City: Dealers in wholesale groceries report trade active. Dry goods improving, particularly in goods for winter demand. Boots and shoes have a better outlook. Hardware business in all lines is brisk; lumber trade good. Retail trade is a little quieter owing somewhat to the ending of the tourist trade.

Montreal: Wholesale groceries in good demand; dry goods show a considerable falling off in sales; boots and shoes moving well; clothing decidedly busy. Ladies' wear very fair; hardware continues very busy. Brisk trading is reported in novelties, etc. Retail trade is satisfactory, although the unsettled weather has had an adverse effect on trade generally. Collections are fair. The port of Montreal is busy and both freight and passenger traffic is well up to average. Building trade continues busy.

Toronto: A good volume is reported by wholesale trade generally. Retail trade improving. Collections good.

Winnipeg: Manufacturing continues active. The wholesale trade reports a good volume in seasonable lines. Retail trade is normal for this time of the year, although dealers in the heavier lines of winter clothing report business rather slow owing to the fine weather. Collections are improving.

Regina: Wholesale grocery sales are only fair; dry goods, boots and shoes and hardware good. Retail trade is fair to good and not much improvement can be expected until more seasonable weather develops. Collections are fair generally, but are not as large as was expected, due no doubt to the grain blockade.

Saskatoon: A good volume of business is still continuing in wholesale groceries and fruit and confectionery. Dry goods good and hardware good. Retail trade generally is good in the city and improving considerably in the country. Collections are improving and may be considered good.

Calgary: Business generally continues exceedingly satisfactory, except in clothing lines, where some dealers report business quiet, as a result of an open season. All other lines, particularly construction, autos and oils, are unusually busy. Country collections are not as good as might be expected, owing to congestion of elevators and a large number of farmers working the land in place of realizing on their grain.

Edmonton: Country business and collections fair. Exceedingly fine weather is interfering with seasonable lines.

Vancouver: Manufacturing fairly good. Wholesale hardware, groceries, dry goods and ladies' wear good. Boots and shoes and gentlemen's furnishings fair. Retail trade, both city and country, fairly good. Collections fair to good. Construction and building going ahead rapidly. Mining, lumbering and logging also satisfactory. The grain movement to the coast is excellent. The growers all have had good crops and received good prices while will stimulate the trade.

CANADIAN MICA

Practically all of the mica produced in Canada is of the amber variety (Phlogopite). Mica is marketed in the rough-cobbled state, as trimmed sheet, splittings, scraps, and ground mica. Trimming and spitting is done by hand.

Salt.

SALT — WE HANDLE SALT BY THE Carload, and can give you good prices on Plain or Iodized Pressed Salt, also in 50 and 100 Lb. Bags. Frank H. Dawson, Wholesale and Retail. Flour-Feed-Seed-Salt. 389 Water Street. 'Phone 55. dtf-3046A

FOR EXCHANGE.

TORONTO PROPERTY OR SECOND Mortgage for Peterborough Improved Property. Box 3491, Examiner. 1d-100-3491

SPECIALTIES

THE GILLETTE REFILLABLE Knife, 6-Knives-in-1. Something new for Office and Home Use. On sale at Examiner South Store at $1.00 for the Knife, complete in case, and 50c for Five Steel Blades Get Yours now. dtf-2249

SOUVENIR BOOK

AN OPPORTUNITY OF A LIFETIME. Get a copy of Souvenir Book, "Peterborough's Contribution to Canada's Diamond Jubilee." It is full of actual scenes of the Parade and Pageant. On Sale at Examiner's South Store at 75c each, with mailing envelope. dtf-2249

YOU CAN EARN $10 TO $25 A WEEK in your spare time at home writing Showcards. No canvassing or soliciting. We instruct you and supply you with work. Write today. The Menhenitt Company, Ltd., 37 Dominion Building, Toronto. dtf

BOOKBINDING

THE PETERBOROUGH EXAMINER Ltd. is equipped to handle all classes of bookbinding. Ask us for samples and prices. dtf-2248

MOVING AND STORAGE

HILL THE MOVER, Canadian pioneers in distance moving. Anywhere to anywhere. Largest speedy padded vans. Extra padding covers and belts for furniture. Two experienced men every trip. All loads insured. No crating—No waiting. Before moving write us or wire and reverse charges. HILL THE MOVER. Head Office, Hamilton, Ontario.

FOR SALE.

Ford ½-Ton Truck, 1925 Model, self-starter, tires practically new, first-class running condition. A real bargain. Also Biggest Values yet in Cotton Bags, Wiping Rags, New and Second-hand Rubber and Leather Belting. All sizes always in stock.

WANTED.

Highest Cash Prices paid for all kinds of Scrap Iron, Metals, Auto Tires, Rags, and Papers. Prompt Service.

Store and Garage to Let.

A. LOW & CO.

385 Bethune Street
'Phone 607—N. and Hol. 1027 or 3122W

TO RENT.

FOR SALE.

$1,500.00—Buys a good Timber and Pasture Lot, containing over 200 Acres; well fenced and watered.

$3,750.00—Buys a Brick House, containing 6 Rooms, modern, hardwood floors, large lot; very centrally located; good terms.

We are offering for Sale, a good Brick Building, containing two storeys; would make a good storage place; cheap, and on good terms.

Apply:

J. T. O'CONNELL & CO
136 HUNTER STREET W.
Peterborough
Office 'Phone 376 - Residence 1353

For Sale

TWO NEW HOUSES,

being Numbers 589 and 593 Murray Street (near Monaghan Road). Hot air heating, and all modern improvements. Moderate price. Will sell on easy terms. Monthly instalments if desired.

Apply

437 GEORGE ST.

dtf-3867

WE RECOMMEND

6%

20 Year Gold Bonds

Guaranteed

as to payment of Interest and Principal when due.

Write or phone for literature.

G. A. Stimson & Co.

LIMITED

The Oldest Bond House in Canada
444 GEORGE STREET
PHONE 3121. PETERBOROUGH

For 45 Years every Bond Issue Recommended and Sold by G. A. Stimson & Co., Ltd., has paid Interest, and Principal when due

tfs-103

EXECUTOR'S SALE OF FARM PROPERTY.

For the purpose of administering the Estate of TIMOTHY CURTIN, late of the Township of Ennismore, in the County of Peterborough, Deceased, there will be offered for Sale, by Public Auction, by W. J. Hancock, Auctioneer, on THURSDAY, the 22nd Day of November, 1928, at the hour of 3 o'clock in the Afternoon, at Hancock's Auction Rooms, at Number 424 George Street, in the City of Peterborough, Ontario, the Farm of the late Timothy Curtin, being composed of Parts of the South Halves of Lots Numbers Four (4) and Five (5) in the Fourth Concession of the Township of Ennismore, in the County of Peterborough, containing Ninety-three (93) Acres more or less. On this Farm is said to be erected a Log House and Log Barn and about Sixty (60) Acres is under cultivation, and the balance of the Farm property is swamp and pasture land. There is said to be also an Orchard and Two Wells on the property.

The above property will be sold subject to a reserved bid.

TERMS: 15% of the purchase money to be paid down at the time of the sale and the balance to be paid within ten days thereafter.

For further particulars and terms and conditions of sale, apply to

JOHN R. CORKERY, 414 Water Street, Peterborough, Ontario, Solicitor for the Executor of the Estate of Timothy Curtin, Deceased.

DATED at Peterborough this 20th Day of October, A.D. 1928.

6d-26,27,3,10,17-3765

IN THE SURROGATE COURT OF THE COUNTY OF PETERBOROUGH.

In the Matter of the Estate of Thomas Charles Westlake, Late of the City of Peterborough, in the County of Peterborough, Carpenter, Deceased.

NOTICE IS HEREBY GIVEN, Pursuant to Section 56, Chapter 121, R.S.O., that all Persons having CLAIMS or DEMANDS against the Estate of the said THOMAS CHARLES WESTLAKE, Deceased, who died on or about the 25th Day of August, 1928, are required to send by post prepaid, or deliver to the undersigned Executors, or to the undersigned Solicitors, on or before the 25th Day of November, 1928, their Christian and Surnames and Addresses, with full particulars in writing of their Claims and statements of their Accounts and the nature of the security if any, held by them, duly verified by statutory declaration.

AND TAKE NOTICE, That after the 25th Day of November, 1928, the said Executors will proceed to distribute the Assets of the said Deceased among the parties entitled thereto, having regard only to the Claims of which they shall then have notice, and said Executors will not be liable for said Assets or any part thereof to any person or persons whose Claim shall not have been received by them or by their solicitors at the time of such distribution.

DATED the 13th Day of October, A.D. 1928.

WILLIAM GEORGE WESTLAKE,
ELIZABETH TINDLE,
By GORDON & ELLIOTT, 395 George Street, Peterborough, Ont., Solicitors.

NOTICE TO CREDITORS

IN THE ESTATE OF JAMES HENDERSON late of the Township of Otonabee in the County of Peterborough, Retired Farmer, deceased.

All persons having claims against the Estate of JAMES HENDERSON late of the Township of Otonabee in the County of Peterborough, Retired Farmer, deceased, who died on or about the seventh day of September 1928 are hereby notified to send in to the undersigned Executrix on or before the fifth day of November 1928 full particulars of their claims, immediately after the said fifth day of November 1928 the assets of the said Estate will be distributed among the parties entitled thereto, having regard only to claims of which the Executor shall then have notice.

DATED at Peterborough this fourth day of October A.D. 1928.

(Miss) MINA HENDERSON,
360 Water Street,
PETERBOROUGH,
Executrix

4d-6,13,20,27-3566

MOVING WEST.

M. Rawlinson, Limited, established over forty years, frequently ship Consolidated Household Furniture Cars to Winnipeg and West to the Coast, and to California. Write 610 Yonge Street, Toronto, for Reduced Rates. s-t-f

DAVIS-THOMPSON COMPANY, LTD.

Insurance and General Agency

433 GEORGE STREET - - PHONE 40

4% INTEREST, compounded Half-Yearly, Paid on Deposits.

One Dollar opens an account. Special facilities afforded Depositors for the convenient transaction of their business, and accounts are subject to cheque withdrawal.

For Sums of $100 and upwards this Company's Debentures are issued in terms of one to five years, bearing special rates of interest, depending upon the term of investment.

MONEY TO LOAN

Toronto Savings and Loan Co.

435-437 George Street, Peterborough.

Established 1868

FOR COAL, LIME, PLASTER AND CEMENT

Phone 48

Conger Lehigh Coal Co,. Limited

266 CHARLOTTE ST.

T. O. DONALDSON, Local Mgr.

Keen, Comfortable Vision

can only be obtained by an accurate examination, and Lenses properly dispensed.

Roche

188 Charlotte St. Phone 422

2d-100-3875

EVERYTHING IN RADIO.

P. H. SMEDMOR

Scientific Instruments. Laboratory Supplies. Mohawk RADIO One-Dial. C. G. E. RADIOLAS.

318 CHARLOTTE ST. Phone 1693

3d-101-3868

The Gift.. that only you can give

EVEN the fortunate few who have "everything" will treasure your photograph as a distinctive gift that defies duplication. You can confer no greater compliment than to give your photograph to your friends. Arrange now for your appointment for Christmas.

The ROY Studio

Photographers and Picture Framers

140½ HUNTER STREET

PHOTOGRAPHERS ASSOCIATION OF AMERICA INTERNATIONAL

PHOTOGRAPHS *Live Forever*

LOCALS

ROY ORDE.

Marcelling, 50c. 'Phone 3223.
5d-100-3812

COAL AND WOOD.

Buy your fuel now. We know our coal or wood will please you, because quality is the best. H. B. Taylor & Sons. 'Phone 209.
2d-123-3847.

HALLOWE'EN MASQUERADE

In St. John's Parish Hall, under the auspices of the Women's Friendly Bible Class, Tuesday, October 30th, at 8 p.m. Prizes and refreshments. Admission 25c. 3d-27,29-3836

NEW CHRISTMAS CARDS.

Beautiful new water-color Christmas cards of Peterborough's Beauty Spots are now on sale. See them in studio show windows. The Roy Studio, 140½ Hunter street.
6d-100.

WHERE QUALITY COUNTS

Pittston and Reading Anthracite coal, all sizes. Solvay and Oto coke, all sizes. Pocahontas, Alberta and Red Jacket Steam. Extra Heavy Maple and Hemlock Slabs. Also Hardwood and Soft Edgings Mixed. All at current prices. Give us a ring. Phone 96. McCarthy & Johnston. 9d-W S F 3732.

"LEST WE FORGET."

To perpetually commemorate the service of the men of Lakefield and district who gave their lives in the Great War, it is proposed to erect a suitable Memorial in Lakefield and contributions will be received for this splendid object by The Royal Bank of Canada and Standard Bank, Lakefield.

Canadian Legion, Lakefield Post.
15d-16, 18, 20, 23, 25, 27, 29, 31, 1, 3, 6, 8, 10, 12, 14—3695.

Empress Hotel

on

TUESDAY, Oct. 30

J. B. KNIGHT

Will Display a Complete Line of Ladies' and Gent.'s

HAIR GOODS

including Patent Structure

Advice on All Scalp Ailments and the Use of Inecto Rapid. 'Phone Hotel for Appointment

The W. T. Pember Stores Limited

129 YONGE ST., TORONTO, ONTARIO

2d-27,29-3790

Keep Out the Cold

with the

Chamberlain Metal Weatherstrip

Save coal and have more comfort.

Estimates given.

J. H. VANCE,

773 Aylmer - Phone 1292

8d-w.s-100

EXERCISE AND REFRESHMENT

After you have practised the new step to the dance music that comes over your radio, and feel good and thirsty, don't you know a Bottle of our Ginger Ale or Whistle will prove wonderfully refreshing! Keep a Case of our Carbonated Bottled Soft Drinks in the house all the time.

Peterboro Bottling Works

J. W. BOORMAN, Prop.

384 Queen St. 'Phone 232

HAVE YOU

Cold Feet

We Guarantee Instant Relief

BURN

Rehill's COAL

210 WOLFE ST. Phone 245

"There Is None Better"

Lost Diamonds

Have you had your Diamonds examined lately? If not, let us examine them for you and make sure that they are safe. It will pay you to do this, as one loose claw may be the means of a lost Diamond. There is no charge for this examination.

We also have a wonderful range of new settings if you wish to have your Diamond remounted from your old style setting. This is done by expert workmen and guaranteed a good piece of work.

Have you seen the new Step Ring? It is one of the very newest settings and can be had in White or Green Gold.

Don't forget, get your Diamonds examined free of charge and be sure they are safe.

WARNE BROS.

DIAMOND HALL

Phone 880

MARCELLING BY ADVANCED PUPIL, 25c

The Merriam Beauty Parlors. Phone 1182. 3d, 101, 3865

CORRECTION.

Through an ovesight, the number given for M. Fine's store in his advertisement in last night's Examiner was given as 349 George street, when it should have read 309 George.

MAKE WARM FRIENDS

by ordering the best Coal money can buy. All sizes now on hand; also Pocohontas, Coke, Soft Coal, Hard and Soft Wood, cut and split if desired. All at current prices. J. E. A. Fitzgerald, 253 Hunter street. Phone 111. 23d, 103, 354.

EVENING CLASSES

Marcelling, Shampooing, Finger-Waving. Phone 1182. Madame Merriam. 3d, 101, 3863

NOTICE.

Did you forget to have your Furnace cleaned and repaired? If so, Phone 599, Goodfellow and Welch, Tinsmiths, and have our service truck call. We also repair all makes of stoves, etc. tts-2797

AUCTION SALE

Wednesday, Oct. 31, of a very large quantity of Household Furniture and Fittings at the home of the late R. B. Rogers, just north of Golf Links. Sale starts sharp at 1.30. W. J. Hancock, Auctioneer.
4d, 25 27 29 30, 3846

WE NOW HAVE

Ford Coke in Furnace and Nut sizes; also Hard Coal in Pea, Nut, Stove and Egg sizes. Bone Dry Hard and Soft Wood of all kinds. Limb Wood Special, $5.00.
SANITARY ICE SUPPLY, Phone 147
dtf

RUMMAGE SALE

By Mrs. Stubbs' Bible Class, on Tuesday October 30th in vacant store, 285½ George street, opposite Grand Opera House. Doore open at 9:30. Please bring donations Monday afternoon.
2d-24-27-3379.

FOWL SUPPER

The W.M.S. of the Keene United Church are holding their Annual Fowl Supper on October 30, in the Basement of the Church, followed by a good program in Keene Town Hall. Admission, Adults 50 cents; Children under 14 years, 25 cents.
3d, 101, 3860

SCISSORS AND CLIPPERS GROUND

Why waste time with a dull pair of scissors when they can be made to cut like new for 25c. Large tailor's shears extra. Hair and sheep clippers ground, 50c pair. Hand and power horse clippers, 75c pair. We pay return postage on all mail orders. Try our quick service. Saws of all kinds filed and set. Wm. Taylor, 221 Hunter street West. Phone 109j. tts.

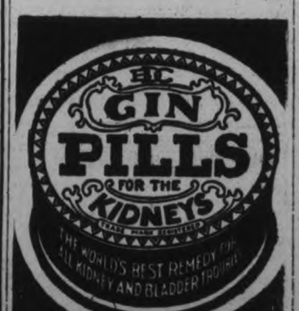

R. FARTHING,

PHOTOGRAPHER.

Make your Photograph your Christmas Gift.

Studio George St. Opp. Examiner

2d-m,w,s

W. Gordon Hall

Electrical Contractor

Phone 1403W

MARCELLING FREE BY PUPIL

The Merriam Beauty Parlors. Phone 1182. 3d, 101, 3864

RANGER'S BAND

Band to play at Kiwanis' Concert Monday evening, Oct. 29th. Meet at Armouries 7:15. 2d,101-3879.

KNIGHTS OF PYTHIAS.

Will hold an old-time dance in their hall on Saturday night, starting at 8.45. Admission 25c.
1d-100-3377.

There will be initiation and frolic on Tuesday, October 30th. All members turn out for a good time.
2d, 101, 3884

EUCHRE PARTY.

Euchre party at St. Alphonsus' Lyceum on Monday, Oct. 29th, commencing at 8.15 p.m. Valuable and useful prizes. Admission 25c.
2d-101-3881.

AUCTION SALE.

Household furniture, etc., at the home of Mrs. Sedgwick, 498 Mark street, on Tuesday, Oct. 30th, commencing at 1.30 p.m. W. J. Hancock, Auctioneer.
3d-101-3845.

MOVING PICTURES

Illustrative of his tour through the British Isles and Europe, will be given by Mr. F. L. Roy, at the Reid Street Hall, Monday evening, October 29th, at 8 o'clock, under the auspices of Trinity Church Women's Association. Admission 25c. 2d, 100, 3872

SODALITY NOTICE

The Sodality of the B.V.M. of the Sacred Heart Church will receive Holy Communion in a body at the 7.30 o'clock Mass Sunday, Oct. 28.

CARD OF THANKS

The family of the late Ernest de LaPlante wishes to thank their many friends and neighbors for their kindness shown during their recent sad bereavement. St. Catharines paper please copy.

CAFETERIA DINNER

By St. Paul's Ladies' Aid in the Sunday School room on Friday, Nov. 2. Dinner will be served from 5.30 to 8 p.m. Everyone will be seated. Tickets 50c. Good musical program including Orchestra, Harmonica Band and other good local talent after the dinner. 3d, 27 30 1, 3885

RUMMAGE SALE.

St. James' Ladies' Aid, Wednesday, the 31st October, in the vacant store, 285½ George street, opposite Grand Opera House. Doors open 9.30 a.m. Please leave donations at 234 Westcott street, not later than Tuesday afternoon.
2d-27-30-3893.

TRUTH VERSUS ERROR

In Hosea 13-14, we read "I will ransom them from the power of the grave; I will redeem them from death." Ransom here means to rescue or deliver from. Through the disobedience of Adam, death came upon all men. Death being the penalty for sin (not endless torment as taught by the clergy) so in order to have man delivered from death there must be a full redemption price paid. If no redemption price is paid, all mankind in time would perish eternally. God so loved mankind that He gave His beloved Son to die for mankind, that the people of the world might not perish; but that they might be saved from everlasting destruction.

Jesus said He came to give His life a ransom for man, that man might have life.—John 10:10.

The life that Jesus gave was a perfect equivalent for the life lost by Adam, and therefore was a sufficient ransom to release Adam and his posterity from death. No wonder the clergy do not preach the resurrection, when they say man does not die. If a man is not dead, he cannot be resurrected.—M. T. Butcher.

Obituary

TIMOTHY TWOMEY.

The death occurred of Timothy Twomey, formerly of Ennismore, in Winnipeg, on Friday, October 26.

The body is being brought to Peterborough for burial in Ennismore. Funeral announcement later.

ALICE MARTIN.

The death occurred to-day of little Marie Alice Martin, 8, after an illness of two months, at the home of her parents, Mr. and Mrs. James Martin, 525 George Street.

She was a pupil at King Edward School. She leaves to mourn her loss her sorrowing parents and one sister Gladys.

The funeral will take place from the family residence on Monday, October 29, at 2.30 o'clock, to Little Lake Cemetery. Ensign Green, of the Salvation Army, will have charge of the services.

MRS. PHILIP HEFFERNAN.

This morning the death occurred of Mrs. Philip Heffernan, of 472 Charlotte Street, at St. Joseph's Hospital. Left to mourn her loss are her husband, Philip Heffernan, and six children, Joseph, Thomas, Margaret, Jack, Anna Marie, and Theresa, all at home. The funeral takes place on Monday morning from St. Peter's Cathedral at nine o'clock.

MRS. PATRICK O'KEEFE.

The death occurred Friday, October 26 of Mrs. Patrick O'Keefe at the family residence, 283 Park street. Mrs. O'Keefe had been ill for almost a year and bore her illness with great patience and fortitude.

She leaves to mourn her loss besides her sorrowing husband, three daughters, Mrs. B. J. Crough of Detroit, Lila and Margaret at home, also three sisters, Mrs. J. MacFarlane and Mrs. Mary A. Rose, of Peterborough and Mrs. Joseph P. Ayotte of Young's Point.

The funeral will take place from the family residence at 283 Park street, at 8.45 a.m. Monday, October 29 to St. Peter's Cathedral and thence to St. Peter's Cemetery.

PETERBOROUGH-LINDSAY BUS LINE.

Bus leaves Empress Hotel 8.00 a.m and 2 p.m. for Lindsay. 'Phone 1556J.
1d-100-3490.

ANNUAL FOWL SUPPER AND PROGRAM.

Of Mark Street United Church will be observed on Nov. 12, preceded by anniversary services on the 11th, conducted by Rev. R. A. Whattam, a former minister.
1d-100-3888.

Old Country Soccer Results

LONDON, October 27 (Canadian Press).—Scheduled League football matches played to-day in the British Isles resulted as follows:

ENGLISH LEAGUE

First Division.

Arsenal 4, Liverpool 4.
Birmingham 2, Aston Villa 4.
Blackburn Rov. 2, West Ham U. 0.
Bolton Wan. 3, Sheffield 1.
Derby County 4, Burnley 0.
Everton 0, Leeds United 1.
Huddersfield T. 1, Manchester U. 2.
Manchester C. 2, Leicester C. 2.
Portsmouth 4, Bury 1.
Sheffield W. 1, Cardiff City 0.
Sunderland 5, Newcastle United 2.

Second Division.

Barnsley 2, Wolverhampton W. 2.
Blackpool 4, Oldham Athletic 0.
Bradford 7, Preston North-End 2.
Bristol City 0, Notts County 4.
Chelsea 1, Southampton 1.
Clapton Orient 0, Hull City 2.
Grimsby Town 4, Reading 0.
Nottingham F. 0, Millwall 4.
Stoke City 2, Tottenham Hotspur 0.
Swansea Town 2, Middlesbrough 0.
West Bromwich A. 3, Port Vale 1.

Third Division—Southern Section.

Bournemouth and B. 6, Bristol R. 2.
Brentford 0, Watford 1.
Brighton and H. A. 3, Gillingham 1.
Charlton Ath. 4, Swindon Town 1.
Coventry City 3, Newport County 1.
Exeter City 1, Plymouth Argyle 2.
Luton Town 3, Walsall 1.
Merthyr Town 1, Queen's Park R. 2.
Northampton 2, Crystal Palace 1.
Norwich City 3, Torquay United 0.
South-End United 0, Fulham 1.

Third Division—Northern Section.

Ashington 3, Hartlepool U. 1.
Barrow 1, Bradford City 3.
Chesterfield 1, Lincoln City 1.
Darlington 3, Wiganboro 0.
Doncaster Rovers 4, Accrington S. 1.
Nelson 4, Rotherham U. 2.
New Brighton 4, Stockport Co. 1.
Rochdale 5, Tranmere 1.
Southport 6, Crewe Alexandra 2.
South Shields 5, Carlisle U. 0.
Wrexham 2, Halifax Town 2.

SCOTTISH LEAGUE.

First Division.

Aberdeen 1, Hearts 3.
Clyde 2, St. Johnstone 3
Dundee 2, Ayr United 3
Falkirk 0, Motherwell 7.
Hamilton A. 1, Airdrieonians 3.
Hibernians 6, Third Lanark 1.
Kilmarnock 4, Cowdenbeath 2.
Queen's Park 4, Celtic 4.
Raith Rovers 1, St. Mirren 5.

Second Division.

Albion Rovers 4, Bo'ness 0.
Alloa 2, East Fife 4.
Bathgate 0, Leith Athletic 5.
Clydebank 1, East Stirlingshire 3.
Dunfermline A. 4, Stenhousemuir 3.
Forfar Athletic 1, Arthurlie 1.
King's Park 0, Dundee United 2.
Morton 3, Dumbarton 1.
Queen of South 0, Arbroath 3
St. Bernard's 5, Armadale 1.

WOOD

HEAVY HEMLOCK SLABS CUT 12" LONG, $5 PER TEAM LOAD. ALFRED McDONALD LUMBER CO., PHONE 176. 3d-102-3889.

DON'T FORGET

DANCE TO-NIGHT

AT

Chemong Pavilion

WITH

Ferdy Mowry and His Collegians

IN MEMORIAM

LEBAR—In loving memory of Cecil Lebar who passed away Oct. 28th, 1921.

As we loved him, so we miss him,
In our memory he is dear;
Days of sadness still come o'er us,
Tears of sorrow oft times flow;
Memory keeps you, Cecil, near us,
Whom God called seven years ago.
—Sadly missed by mother, father, sisters and brothers.

IN MEMORIAM.

BRIOUX.—In loving memory of my dear sister, Katie Brioux (Dot Graham) who died Oct. 27th, 1924:

Sweet is your memory dear to our hearts,
The place you hold there will never depart,
Though all the years, be they many or few
Will be filled with remembrance dear sister of you.
—Jennie and Charlie and Family.

IN MEMORIAM.

BRIOUX.— In loving memory of Katie (Dot) Graham, beloved wife of Alphonse Brioux, who departed this life October 27, 1924:

Not lost, but gone before.
Her life was earnest, her actions kind.
Her hands were generous, an active mind,
Anxious to please, loathe to offend,
A loving wife, a faithful friend.

The blow was great, the shock severe,
We little thought her death so near,
It's only those who have lost can tell
The sorrow of parting without farewell.

As we loved her, so we miss her,
In our memory she is dear,
Loved, remembered, longed for always
Often wishing she was here.
—Remembered By Father and Mother, Roberta, Margaret and Gerald.

CANADA'S GYPSUM DEPOSITS

Gypsum is mined or quarried in Nova Scotia, New Brunswick, Ontario, Manitoba, and British Columbia, and in each of these provinces there are other properties capable of furnishing high-grade material when market conditions warrant their exploitation.

SKILL IS REQUIRED

It takes skill and experience to master the general run of auto repairing. We are uniformly successful because our mechanics know their business and are quick to arrive at the seat of the trouble. We know that you will be fully satisfied if you entrust your auto repair work to us.

Gillespie Garage

378 Aylmer St. - Phone 950

If you'd avoid the Judgment Seat,
Eat more of Milk and less of meat.
—The Farmer Boy.

HEAVY luncheons or dinners are taxing your digestive apparatus and inviting ills innumerable. A diet of pure milk will reduce your blood pressure and your food bills.

THERE IS NO SUBSTITUTE FOR FRESH MILK.

CAMPBELL'S DAIRY PRODUCTS

COR. PARK & SHERBROOK STS. PHONE 520

Krim-Ko

THE POPULAR CHOCOLATE DRINK

NEW TO ONTARIO | 10-OZ. BOTTLE 10c

We are now manufacturing and selling Krim-Ko, a delicious Chocolate Dairy Drink, which has won wide popularity wherever sold. SERVED COLD or PIPING HOT. Good for both Children and Adults. KRIM-KO is made of purest milk, blended with Malted Milk and Chocolate, and bottled by a special process which retains its freshness indefinitely without cooling.

Try this new and delightful drink. Order KRIM-KO from our ice cream dealers, or phone our plant, or order from our salesmen on our delivery waggons.

Buy a Case or Doz. Bottles and use when wanted.

PETERBORO MILK PRODUCTS, LTD.

Sole Manufacturers. Phone 1900.

3d-27,30

See the

Radio Display in the Heintzman Hall Window

The finest display ever shown in this district

IT WON'T BE LONG BUY YOUR TICKETS **NOW!**

for the

TECO HALLOWE'EN FROLIC

at

CHEMONG PAVILION

On TUESDAY, OCT. 30, 9 TILL ?

Tickets $1.00

With

Ferdy MOWRY And His COLLEGIANS

PRIZES FOR BEST COSTUMES.

Tickets may be secured from Teco Club, H. Forler or Orchestra.

Engraved Personal Christmas Greetings

ARE SOCIALLY CORRECT.

Now is the time to order your Christmas Greetings from Soden's large and exclusive selection in original Yuletide designs. We recommend use of the Engraved Personal Card or Folder, as they carry that individual message that will be treasured and appreciated when others receive but a passing glance. But these take time to produce, so

ORDER EARLY.

R. J. SODEN

131 HUNTER W. - PHONE 588

3d-27,29,31

"To Look Your Best" Go to Wright's

Can we suggest a Facial, a Permanent, a Finger Wave, or a Marcel? No matter what type of Beauty Culture you desire, we can give you the most pleasing results obtainable. We have a very competent staff of Skilled Operators and Barbers, the latest member being Mr. G. Downer, who caters to both Men and Women. For appointments, 'phone 2115.

FALL PRICE FOR PERMANENTS—$5.00

ED. WRIGHT'S Beauty Parlor

179 CHARLOTTE STREET - (Next to Parker's)

Photo Finishing

DEMANDS

Sylvr-tone

SNAPSHOTS

At Your Drug Store

LEWIS R. PARKS 122 Park St. N

Chiropractic For Liver Trouble

Abnormal functioning of the liver produces a far-reaching detrimental effect upon the body. To insure proper activity of the liver you should use care in the selection of your foods, avoiding an excess of starches and sugar. You should exercise systematically and you should also make sure that there is no interference with the nerves which supply the liver. No organ can function properly unless it receives a normal supply of nerve energy.

SPINAL ADJUSTMENTS.

are remarkably effective in clearing up many forms of liver trouble, so do not permit your illness to drag along when chiropractic offers such splendid opportunity for the restoration of health.

'Phone to-day for an appointment.

M. C. GOODWIN, Chiropractor

Palmer Graduate - - Lady Attendant

108 BARRIE BUILDING, Peterborough - 'PHONES 431 and 1348-J

Office Hours: 10 to 12 a.m.; 2 to 4 and 7 to 8 p.m.

Office Closed Tuesday Evening; also Thursday afternoon and Evening.

HOME EDITION

The Evening Examiner

IF IT WILL HELP PETERBOROUGH AND DISTRICT, THE EXAMINER IS FOR IT.

PROBABILITIES
Lower Lakes and Georgian Bay—Moderate West winds; moderately fair and cold today and Tuesday.

VOL. LXII., No. 100 PETERBOROUGH, MONDAY, OCTOBER 29, 1928 PRICE THREE CENTS

GRAF ZEPPELIN TAKES OFF FOR GERMANY

PREMIER KING RETURNS WITH PEACE MESSAGE

CANADA BEARS GOOD WILL TO ALL NATIONS IS MESSAGE OF PREMIER KING TO CANADA WHEN HE RETURNS FROM GENEVA CONFERENCE

Britain, France and United States May Assure Peace To World.

PROGRESS HALTED.

Perfect Courtesy is Accorded Canada's Envoys Abroad—Settlers Wanted.

QUEBEC, Oct. 29 (Canadian Press)—In his stateroom Mr. King told of some of those things which took him to Europe, of the welcome he received everywhere, of the hign place which Canada has achieved in the minds and hearts of European nations, and of the benefit which had accrued from his sojourn in Great Britain and on the Continent. Peace, and Canada's part in perpetuating peace in the world, formed the theme of much of what Mr. King had to say.

"The peace of the world depends more on good relationship between the United States and Great Britain, and Great Britain and France than on any other single factor," said the Prime Minister in this connection. He pointed out, in the development of this happy relationship Canada held a key position. The Dominion understood and could interpret the French, the British, and the United States character. She was qualified to act as the interpreter nation. With her understanding of all their peoples, she had it in her power to cement closer and closer the bonds which existed between them.

Must See Viewpoint

"Europe will have to come to the new world point of view," said Mr King, in referring to efforts for world peace.

"The new world," he continued, "could present the old world with a practical example of the effectiveness of disarmament as a means of perpetuating peace. Canada and the United States had demonstrated the value of arbitration and conciliation in international affairs ever since the Rush-Bagot treaty became effective.

"What is interesting to Canada is that here we have worked out what the European nations are seeking," the Premier said. "Canada has renounced war insofar as her relations with the United States went. As a matter of policy, war has been replaced by the spirit of conciliation, and means have been set up for the amicable investigation and adjustment of differences. In Europe there is still an element of distrust between the nations which are seeking peace. That is one reason for the emphasis laid on disarmament as a necessary factor in the attainment of peace. But, for a hundred years, Canada and the United States have disarmed and had trusted each other, and the results had proven the wisdom of doing so.

"By this system we have been relieved of the necessity of putting large sums of money into armaments and this money has gone into industry," Mr. King said. "When the Minister of Finance prepares his budget he does not have to allow even five cents for armaments. The result was a stimulation to prosperity."

(Turn to Page 2, Please)

ARRIVES HOME.

RT. HON. W. L. MACKENZIE KING, Prime Minister of Canada, who arrived home after two months abroad, on Saturday.

Great Purpose in Going Abroad Was To Carry Message of Peace.

SIGNS PACT.

Church is Most Important Institution in Promoting Peace, Says Premier King.

QUEBEC, Que., Oct. 29 (Canadian Press).—Premier MacKenzie King brought back to the people of Canada a message of peace. Saturday night he set foot on Canadian soil after a sojourn of more than two months abroad. Yesterday he made his first public appearance on a flag-draped platform in the Armouries here and told an audience of some thousands something of what transpired at Paris, at Geneva and at London during the period he and his colleagues, Hon. C. A. Dunning, Minister of Railways and Canals, and Hon. Raoul Dandurand, Government leader in the Senate, were in Europe. His speech was given in response to words of welcome in the two official languages of Canada, delivered by persons of both sexes representing the Governments of the Dominion, the Province of Quebec, the City of Quebec, and the women of the ancient province. The occasion was featured by the first fall of snow this year in Quebec City, but the white carpet remained only for a short time.

Welcomed by Lapointe.

The Prime Minister was welcomed by Hon. Ernest Lapointe, who acted as Premier during the absence of Mr. King, and who spoke for the people of Canada as a whole. For Quebec, A.-L. A. Taschereau, Premier of the Province, voiced a cordial welcome and expressed an appreciation of what Mr. King and his assistants had accomplished overseas. Mayor Auger of Quebec City, who presided at the meeting, spoke for the city, and Madame Georges Parent, wife of the Federal member for Quebec West, for the women. Incidentally Mr. King was presented with a bouquet of crimson roses, the presentation being made by Miss Marielle Paradis, daughter of Senator Paradis.

"Our great purpose in going abroad was to carry a message which is uppermost in the minds of the Canadian people, a message of peace and goodwill," said Mr. King.

He went on to tell of the first ceremony in which he had participated, the signing of the Briand-Kellogg peace pact at Paris. He explained the purpose of this instrument as the renunciation of war for all time as a means of settling international disputes between nations.

Germany, he said, was the first nation to sign. Gustave Stresemann, the German representative, was given the hand of good-will and fellowship, and Mr. King told his audience that this was particularly significant because sixty years had passed since a German Minister was received by the Government of France. Not since the Franco-German war had a German Minister been received by the French Government.

(Turn to Page 2, Please)

Program For Concert.

The program to be given in St. Paul's Church to-night by the prize-winning musicians of Kiwanis Fair is as follows:

Boys' Choir of St. John's Anglican Church, conducted by P. G. Mann, "Golden Bloom," by Ernest Newton.

Stewart Dawson, gold medallist in junior violin, 13 to 16 years class, "Waltz from Faust," by Gounod.

Mrs. T. Curvin, gold medallist in dramatic soprano class, "Love Went a-Riding," by Frank Bridge.

Gertrude Hohner, gold medallist in 12 years and under piano class, "Pixie's Night Song," by Brown.

Margaret Dickson, gold medallist in special open soprano class, "Loreley," by Franz Liszt.

Roy B. Pitchford, gold medallist in boys' unchanged voices class, "The Chorister," by Sullivan.

St. Paul's Presbyterian Church mixed quartette, winners of first prize, and Knox United Church mixed quartette, winners of second prize, "A Merry Madrigal," by Sullivan.

Helen Paton, Pontypool, gold medallist in the open piano class, "Sonata," Beethoven, opus 27, No. 1.

Daisy Davidson, gold medallist in the mezzo soprano class, "The Crying of Water," by Campbell Tipton.

William Henry Greeves, gold medallist in the lyric tenor class, "It Was a Lover and His Lass," by German.

St. Paul's Presbyterian Church lady trio, first prize winners, "The Holiday," by Concone. The trio is composed of Mrs. Byers, Miss Pattison, and Miss Cullen.

John Anderson, gold medallist in robust tenor class, "The Minstrel Boy," old Irish.

Roy Trantor, gold medallist in the junior piano class, "Rondo Alla Turco," by Mozart.

Madrigal Singers Quartette, Misses Daisy Davidson, Margaret Dickson, Margaret Wolstenholm and Bertha Hill, winners of first prize in ladies' quartette class, "Gather Your Rosebuds," by Herbert Sanders.

Walter Farr, gold medallist in the bass class, "Two Grenadiers," by Schumann.

Mildred Magee, gold medallist in the lyric soprano class, "Apple Blossom," by Mallison.

Sydney Parkins, gold medallist in the open clarinet class, "Fantasia Alicante," by Le Thiere.

Ruby Quartermaine, gold medallist in the contralto class, "When the Birds Go North Again," by Illeby.

Trinity Orchestra, winners of first prize for 16 to 30 members, "Marche Noble," by Ludwig.

S. Paul's and St. Andrew's choirs, first and second prize winners in Class B, "O, Love the Lord," by Sullivan, conducted by Martin B. Chenhall, A.R.C.O.

Band of the Peterborough Rangers, winners of first prize for bands of 21 to 35 members, "Poet and Peasant," by Suppe.

Symphony Orchestra, first prize winners in open class, "The Talisman," by Lake.

St. Paul's, Trinity and George Street Church choirs, in Class A, "Through the Day Thy Love Has Spared Us," by J. E. West, conducted by Mr. Chenhall.

St. Paul's, Trinity, and the Choral Union Mixed Choruses, "Judge Me, Oh Lord," by Mendelssohn, conducted by Mr. Chenhall.

The program will start at 7.45, and at the conclusion of each number the medals and shields won by the individuals and organizations will be presented. President Joseph John, of Kiwanis Club, will preside.

Miss Beatrice Wilson will be presented with a testimonial from the Royal Humane Association of Hamilton for saving the life of a little boy in North Monaghan last spring.

FIVE KILLED AT CROSSING

Automobile Stalls On Track In Front of Fast Express Train.

SIXTH INJURED.

SEWARD, Pa., Oct. 29 (Canadian Press).—Five persons comprising an entire family were instantly killed early to-day when an automobile in which they were riding was struck by an express passenger train of the Pennsylvania Railroad east of here. A sixth, the driver of the machine, lies critically injured in the Memorial Hospital, Johnston, his death a matter of hours, according to the hospital officials.

The dead are, George Zahorchok, his wife Anna, their two minor children and Mrs. Zahrochok's mother, Mrs. Homala, a widow, all of Johnston. The driver of the machine was Joe Tshck of Charles. According to reports the machine stalled upon an open crossing and the Pittsburgh-Philadelphia express, eastbound, bore down upon them before any of the occupants could escape. The machine was struck and demolished. Both women were decapitated and one of the youngsters was rent in two. Zahrochok's both arms weer ripped from his body.

PARADE ROUTE IS OUTLINED

George and Brock Streets Are To Be Kept Free of Traffic.

STARTS AT 8 P.M.

The committee in charge of the Hallowe'en parade has outlined the following route: Leave the Armouries sharp at 8 o'clock, headed by the Peterborough Rangers Band, out of south door to Murray Street up Aylmer to McDonnel Streets, to George Street, down George Street to Simcoe Street, over Simcoe to Aylmer Streets to Charlotte Street, along Charlotte to George Streets, up George Street to the Brock Street Rink, where the judging will take place.

The Band will go immediately after the parade to the Armouries, and will furnish music for dancing until eleven o'clock. It is hoped every one will have a good time and continue to observe the night in the same jolly but gentlemanly manner they have for seevral years past.

The Police Department asks that citizens refrain from parking their cars along the line of the parade and at intersections they leave the way clear for all emergency traffic.

241 IN JAIL LAST YEAR

Stowaway Is Found Aboard Graf Zeppelin

BERLIN, Oct. 29 (Canadian Press).—The representative of the Lokalanzeiger aboard the Graf Zeppelin to-day wirelessed his newspaper that a 17-year-old American youth was discovered on board the air liner as a stowaway at six o'clock this morning.

COD LIVER OIL SUPPLIES ALL THE VITAMINES

Rotary Club Learns How the Oil is Manufactured and Tested.

GREAT CARE TAKEN.

Biological Test To Determine Vitamine Potency of Product.

Members at the Peterborough Rotary Club heard a lot of interesting facts in regard to an unusual subject at to-day's luncheon when Rotarian Wm. Harrison of Toronto, a member of the firm of Ayerst, McKenna and Harrison, Pharmaceutical Chemists discussed the manufacture and uses of cod liver oil.

Rotarian Harrison who was introduced by Rotarian Lou Powin, prefaced his story of the manufacture of cod liver oil with an informative talk on vitamines, dealing with the principal powers of vitamines A, B, C, D, and E and showing how each of these was necessary to physical development and maintenance of health. In regard to vitamine D, which he said was supplied by the sunlight and was needed in the development of bone structure and the teeth. He remarked that next to the sun the chief supply of this most important vitamine was to be found in cod liver oil. This oil too contained the other vitamines and its use was recommended by physicians in almost every case for children under two years of age.

The speaker remarked that the world's chief supply of cod was obtained from Norway and Newfoundland, the former yielding the most oil and the latter the best. He described the catching of the Newfoundland, cod, the process of cod liver oil manufacture, the testing of the oil by a biological test in which its effect from a vitamine potency viewpoint was studied when fed to rats, and the great pains taken to prevent an offensive taste and to put on the market an oil with the greatest possible vitamine value. Incidentally he advised parents to see that their children acquired a taste for cod liver oil by giving it to them in small doses at first until they learned to like it.

The speaker was heartily thanked for his informative address.

Among the guests to-day was Kiwanian W. H. Dickin, president of the Boy Scout Association who thanked the Rotarians as a club and individually for their interest and assistance and reporting the organization of new troops in several churches, urged co-operation in making possible similar troops in other churches not yet connected with the movement.

Rotarian Ensign Green asked for volunteers for cars to transport a number of old people to the tea to be given at the Salvation Army Temple on Thursday and secured a score of automobiles in quick order.

President W. R. Morris commended the Examiner's Hallowe'en Party as a splendid feature and also drew attention to the fact that Rotarian Fred Roy had been doing good Rotary work away from home as well as locally in as much as he had been addressing the Cobourg and Niagara Falls Clubs.

Snowfall Evident In Surrounding District

Snow in the fields and on the roof tops all along the lake front is reported by motorists who drove from Toronto during the night. While there was not a sufficient "fall" to make the highways troublesome, there was a distinct touch of winter in the air.

At Lindsay there was quite a snow storm during the day while other sections to the north and west have also reported a blanket of "the beautiful."

104 Men Serve Time

Total Cost of Administering Jail Last Year Was $3,358.39.

NUMEROUS VAGRANTS.

Nobody Confined Claimed That He Hailed From Scotland.

The annual report of the Peterborough County Jail has been compiled. It is an interesting document and discloses that the amount of crime is rather light in Peterborough County and not of an exceeding ing bad or desperate character. This is mostly due according to officials to the really small number of foreigners in this county as compared with others.

The total number of prisoners of both sexes during the year was 241. But 227 were only committed to the jail during the fiscal year just closed there being 14 in the jail when the year commenced. There were 104 men and 7 women sentenced to a term of imprisonment. All the prisoners together spent a total number of 3568 days in the jail.

Considering the nationalities dis[illegible] the fact that there wasn't a Scotchman imprisoned or at least there wasn't a prisoner who gave his nationality as Scotch. Each of the other British nationalities were well represented. According to nationality the number for each is: Canadian, 189; English, 29; Irish, 2; American, 4; other nationalities, 3.

The classification of the prisoners according to religious denomination shows that there were 59 who claimed membership to the United Church, 50 declared adherence to the Roman Catholic faith, 54 said they were Anglicans, Presbyterians numbered 22 and other denominations 43.

The greatest number of prisoners confined in the jail at any one time was sixteen and at no time was the jail entirely vacant, there always being at least on inmate.

The total cost of administering the jail was a low figure considering the large number of prisoners, $3.358.39 being the amount. And certainly the prisoners did not live on too rich foods, sixteen and a half cents paying for all that each prisoner consumed per day.

It would prove too complicated a job in research to give figures of the number confined under breach of the Liquor Control Act. Most of the prisoners, 63 in number were confined under the simple charge of vagrancy.

HONOR MEMORY OF SENATOR

Window Unveiled Commemorating Late Hon. R. A. Mulholland.

AT PORT HOPE

PORT HOPE, Oct. 29.—In commemoration of the late Senator Robert A. Mulholland, a former valued member of St. Paul's Presbyterian Church here, and chairman of the Board of Managers, a memorial window was unveiled at St. Paul's yesterday morning. The dedication ceremonies were carried out by Rev. Dr. Thomas Eakin, Principal of Knox College, Toronto, assisted by Rev. J. G. Hornsby of Port Hope.

The auditorium was taxed to capacity, and the eminent Toronto divine had charge of the morning service. He eulogized the works of the late Senator and the ceremony was very impressive. The inscription on the stained glass memorial reads: "To the glory of God and in loving memory of Robert A. Mulholland, Senator of the Dominion of Canada, for many years a faithful and devoted member of this church."

THE WEATHER

This morning the temperature was down to 21 degrees, or 11 degrees below the freezing point. Sunday was a day of varieties of weather conditions—showers, a little snow, and also hail. The total was .12.—W. P.

Three Men Killed In Saloon Brawl

MANCHESTER, England, Oct. 29 (Canadian Press Cable). — A third death resulting from the shooting affray in a billiard saloon here a few days ago occurred Sunday night. One player had been killed and another fatally injured by a bookmaker, Joe Fenton, who then committed suicide.

TWO PERSONS ARE INJURED IN CROSSING WRECK

Belleville Men Struck By Canadian National Engine Near Toronto.

FAILED TO SEE SIGNALS.

Owner of Car in Serious Condition As Result of Wreck.

TORONTO, Ont., Oct 29—(Special to The Examiner)—Two Belleville men, Roy Gilroy, aged 27 and John Oster, were hurled a distance of forty feet on Sunday evening when Gilroy's car was driven into side of a C.N.R. yard engine the Victoria Park level crossing in Scarboro Township.

Gilroy was rescued from his wrecked car by [illegible] and the train crew. He was unconscious, suffering from internal injuries. Oster, who was thrown clear of the wrecked car, was picked up, suffering only from minor bruises.

Gilroy was rushed to the General Hospital where an operation was performed on him in an endeavor to save his life. His condition was reported as only fair.

Did Not See Signals

According to the train watchman, who was at the level crossing and witnessed the accident, Gilroy came north on Victoria Park Avenue. The engine was coming to the crossing from the west and the watchman took up [illegible] with the red flag of danger held out.

Gilroy evidently did not see the wavings of the red flag or the approaching train, for the train was half way over the crossing when Gilroy crashed into the side of it. The car was dragged a distance of 40 feet.

OFFICERS RELATE HARDSHIPS DURING NIGHT IN OPEN BOAT

Three Officers and Cook of the Steamer Cairntorr Land at Quebec.

VESSEL A WRECK

Men Tell of How Wreck Occurred Without Warning Last Tuesday Night.

QUEBEC, Oct. 29 (Special to The Examiner).—Reporting for the first time their almost unbelievable hardships and dangers, three officers and a cook of the wrecked Cairn freighter Cairntorr, which now lies disintegrating near Cape Whittle in the vicinity of Belle Isle, landed at Quebec on Saturday afternoon from the Anchor Donaldson freighter Salacia. They are recovering from a distressing night spent rowing almost in vain against heavy seas, through fog and rain to gain succor announced by answering flares soaring up into the darkness from the Salacia.

The rescued mariners laud the valor and steadfastness of Captain W. Rennie of the inbound Salacia which stood by under adverse conditions until all were known to be safe and which took twenty-four of the unfortunate seamen aboard soaked and weakened by exposure and toil.

The remainder of the unfortunate freighter's crew are stranded on shore in the vicinity of the grounding, probably under the protection of some small community and will depend upon the Canadian Government steamer Montcalm, to effect their safe embarkation for Britain aboard the first possible out-going ship.

No Warning

Giving to The Examiner the first authentic story of the wreck, the four men told of how on three o'clock on Tuesday without warning, there came a terrific grinding and a lurch. The engine room became a seething torrent of inrushing water and the

(Turn to Page 13, please)

NOTED PREACHER.

DR. ALFRED GANDIER, who will be one of the speakers at the United Church Week in Peterborough.

NEW TRIAL IS REFUSED IN APPEAL CASE

Justice Latchford Throws Out Appeal Entered in Currie Case.

T. F. HALL HEARD.

Counsel For Defendants Allowed Too Much Latitude Says His Worship.

[illegible] Press.)—Without calling on counsel For Sir Arthur Currie, Second Divisional Court To-day dismissed the appeal of F. W. Wilson and W. T. R. Preston from the verdict of the jury awarding the Commander of the Canadian Corps $300 damages for libel.

Chief Justice Latchford said members of the court were all agreed that nothing had taken place to lead them to grant a new trial. The only error, he said, was that the trial judge had allowed too much latitude to counsel for defendants.

T. F. Hall, K.C., of Cobourg, appeared for appellants, while R. H. Parmenter, K.C., represented Sir Arthur Currie.

Asking for reversal of judgment with alternative of new trial, Mr. Hall took particular objection to rejection of the speech made in the House of Commons by Sir Sam. Hughes

NOTED LECTURER.

THOMAS McGILLICUDDY Lyceum and Chautauqua lecturer and club and college speaker, who will speak in Murray street Baptist Church on Friday night.

HOUSE IS BOMBED.

Front Verandah and Windows of Publisher's Home Destroyed.

MANSFIELD, Ohio, Oct. 29 (Canadian Press).—The home of R. C. Hoyles, Mansfield publisher, was bombed early to-day. The front porch was torn away, front windows blown out and the interior of the house badly damaged, but no one is injured. No motive for the attack was advanced.

Giant Ship Starts Back

Graf Zeppelin Leaves Lakehurst at 1.58 On Return To Germany.

START UNEXPECTED.

At Eleven O'clock Big Ship Was Reported To Be Near Bermuda.

NAVAL AIR STATION, LAKEHURST, N.J., Oct. 29 (Canadian Press).—The German dirigible Graf Zeppelin, imprisoned for days by contrary winds, heaved off its bonds early to-day and headed back through the moonlight skies for its home port at Friedrichshafen, Germany. It left at 1.54 a.m., with three score men and women aboard. The greatest airship that ever flew the skies was dragged, tail first, from the hangar not long after midnight, and then, seeming suddenly to acquire life of its own, it lifted proudly against the moon and strode away on its journey across the seas.

All day yesterday the departure of the Zeppelin on its return flight had remained in doubt. The zero hour for the ground crew of sailors who have been in constant attendance on the great ship since its arrival from Europe two weeks ago to-day was first set for five o'clock in the afternoon and then advanced to midnight. But even then no one seemed really to believe that the ship would leave. But midnight came and action followed with a breathless swiftness. The passengers were bundled aboard, chatting feverishly and grinning with something of desperation in their smiles. The ground crew, more than three hundreds sailors trained to such events by frequent handling of the Los Angeles, marched to their posts and grasped the air monster as unceremoniously as a mother pushes a baby carriage. The great east doors of the hangar ground open on their tracks, and night wafted into the hangar with its invitation of limitless space to be traversed by those who dare.

An officer barked a terse command. The great ship stirred through its whole length of 778 feet. Its 111 tons of weight seemed to heave and rise. It was like a giant sighing at the thought of the activity expected of him.

Great Black Monster.

Out in the night the Zeppelin was a great black monster with a fin of silver down its back where the moon struck. It twisted toward the north and moved ponderously, under the sailors' expert guidance, to haul it far enough from the hangar so that there would be no danger of being blown against the towering steel structure.

And then, "Weigh ship," the officer bellowed.

The ground crew released its many handed hold. The Graf Zeppelin, a giant waking from the deep sleep, lifted its head slowly as though sniffing the relish of the morning air, and then the roar of its five great engines split the night.

Propelled by those engines, the Graf Zeppelin shot upward toward the moon and circled majestically overhead, in large circles. It swung about the air station that had been its temporary home since its arrival from Germany and then headed eastward toward the ocean it must cross to return to its home station. It started into the air at 1.54 this morning, and at two it was nothing more than a gray blot against the moon. And then it was nothing at all. The Graf Zeppelin came to America from across the seas, and had gone back whence it came.

Germany Surprised.

BERLIN, October 29 (Canadian Press).—The start of the Graf Zeppelin on her return flight from the United States this morning came as a surprise to the German public who had been led to assume that Dr. Hugo Eckener, commander, had decided to postpone the voyage until Tuesday. Confidence prevails everywhere that the airship will negotiate the return

(Turn to Page 12 please)

COLUMBIA READY FOR OCEAN FLIGHT

Rome or Russia Will Be Objective of Atlantic Venture.

NEW YORK, October 29 (Canadian Press).—The trans-Atlantic monoplane Columbia, in shape again for another European venture, was poised to-day for an overseas hop, with Rome or Russia as its objective.

Roger Q. Williams and Peter Bonelli, who crashed when they attempted to take-off for Rome two weeks ago, will be in the cabin on her new attempt, which will take place tomorrow or Wednesday.

BALDWIN WINS IN CLOSE VOTE

Prime Minister is Elected Rector of Glasgow University By 66 Votes.

FOUR CANDIDATES.

GLASGOW, Scotland, Oct. 29.—(Canadian Press Cable.) — Premier Stanley Baldwin was elected Rector of Glasgow University, but the results of the voting are taken as indicating the emergence of "Scottish Nationalism" from its comparative obscurity. Premier Baldwin only defeated Robert B. Cunningham Graham, politician and author, by the narrow margin of 66 votes. Mr. Cunningham Graham stood for election as a Nationalist. The result of the voting was:

Premier Stanley Baldwin, Conservative, 1,044; Cunningham Graham, Nationalist, 978; Sir Herbert Samuel, Liberal, 396; N. Rosslyn Mitchell, M. P. for Paisley, Labor, 226.

It is believed that the women's vote turned the scale in favor of Premier Baldwin. The Nationalist party was founded in the university four months ago with a membership of six. It has a number of able leaders including Lewis Spence, editor and author, who intends to contest future parliamentary elections in Scotland on an independent platform. The Nationalist Party alleges that there is neglect of national interests at Westminster, a gradual decay of various traditions and institutions and expresses fears of "racial extinction" through recent industrial developments.

The usual lively scenes between rival bodies of students occurred in the vicinity of the polling station. The student ammunition supply consisted of 60,000 bad eggs, thousands of cod fish heads, barrels of rotten fruit, small bags of soot, peas, meal and ochre. The "storm troops" were dressed in "boiler" suits and football attire, many wearing crash helmets and wire coverings for their faces.

DESCRIBES TRIP.

Rev. M. E. Wilson Addresses Belmont Women's Institute, Describing Western Trip.

Examiner Correspondence)

HAVELOCK, Oct. 29.—Rev. M. E. Wilson, of Havelock, gave a very interesting address on Thursday afternoon at the regular meeting of the Belmont Women's Institute held at the Township Hall when he gave a very vivid description of the scenery and places of interest which he visited on his recent trip through Western Canada. Part of the journey was made by boat. On arrival at Port Arthur, the balance of the trip was made by train, stopping at Kenora, Winnipeg, Fort Garry, Calgary, Banff, Lake Louise, en route to the coast. On his return he again visited Winnipeg where he had the pleasure of hearing Mrs. Nellie McClung give an address.

During the business session it was decided to hold a pie social and entertainment in the Belmont Town Hall on Thursday evening, November 1st. Mr. Storey, of Campbellford, who is well known in this district as a comic singer, has been secured to assist with the program.

A demonstration on carving fowl, given by Mrs. George Smith, was an item which was of interest and help to the members, the chicken used for this purpose providing a very tasty addition to the lunch served at the close of the meeting.

The president, Mrs. A. Russell, presided and the roll call was answered by Hallowe'en legends, customs and superstitions.

READ For used cars WANT ADS

PAY FOR SHEEP KILLED BY DOGS

Burleigh and Anstruther Council Hold Regular Monthly Meeting.

ACCOUNTS PASSED.

APSLEY, Oct. 29.—The Municipal Council of Burleigh and Anstruther met in the Town Hall on Monday with all members present.

After the minutes of the previous meeting had been read and confirmed it was moved by Messrs. Downing and Lean that Stanley Northey be paid $10 for sheep killed by dogs as soon as valuator's report is sent in. Carried.

Moved by Messrs. Downing and Lean that Mrs. Grant receive a grant of $10 from Council. Carried. This was done at the request of Mr. Spence, who also asked for a grant for the Apsley Agricultural Society.

Moved by Messrs. Downing and Hales that Joseph Lean get rebate on dog tax. Carried.

Moved by Messrs. Lean and Hales that a plank culvert be put in at James Downing's gate, Mr. Downing being appointed to do same. Carried.

Moved by Messrs. Hales and Downing that clerk send statement of William Jones' funeral expenses to his nephew, William Jones, also a duplicate to Mrs. Jones. Carried.

Moved by Messrs. Downing and Windsor that Gordon Reid get $20 to spend on his side road. Carried.

The following bills were ordered to be paid on motion of Messrs. Hales and Reid: A. M. Windsor, salary, treasurer, $12.50; George Carr, salary, clerk, $22.50; Cyrus McFadden, road work, $17.50; Lewis Coones, road work, $7.50; John Coones, two trips driving nurse of Four Corners, $6.00; M. E. Taylor, professional visit to William Jones, $2.50; M. E. Taylor, professional visit to Mrs. Jones at Rickles', $1.00; Peterborough Examiner, printing tax bills, $6.50; Municipal World, office supplies, 97 cents; Vernal Windsor, selecting jurors, $3; R. H. Knox, selecting jurors, $3.00; George Carr, selecting jurors, $3.00; Frank McFadden, grading, $15.00; Andrew Young, road work, $7.50; Andrew Young, five trips to William Jones, $5.00; Webster Bros., casket for William Jones, $50.00; Robert Peters, $1.25; Bert Reynolds, $1.25; R. H. Trotter, $1.25; John Rickles with team, $3.00; Gordon Reynolds, with team, $3.00; re Wm. Jones' death, George Stephens, trip to House of Refuge, $3.50; George Stephens, trip to John Rickles, $3.00; Duncan Brown, cartage on coffin, $3.00; W. T. Morrison, road insurance, $120.00.

GRAIN SHIPMENTS SHOW DECREASE

C.N.R. Places Embargo On Grain Coming From Georgian Bay Ports.

LINDSAY, Oct. 29.—There has been somewhat of a slump in grain shipments over the C.N.R. through Lindsay and Peterborough during the past few days. Owing to the congestion at Montreal the C.N.R. has found it necessary to place an embargo upon grain shipments from Georgian Bay ports. It is understood that the reason for the embargo is the fact that there is at Montreal at the present time over fifty grain boats loaded with grain as well as many thousands of cars, with no place to put the grain, the terminals there being filled. It is unknown just how long this embargo will prevail, but it is expected that it would not be lifted by the end of last week.

ACTIVITY IN AERONAUTICS.

Increased activity in flying in Canada has led to the establishment of flying schools by commercial firms, to fill the growing demand for pilots ad air engineers. The Department of National Defence, to encourage the popular use and knowledge of aeronautics, is assisting in the establishing of flying clubs in the principal cities of the Dominion.

"That's what makes teeth dull and cloudy"

—a dingy film that ordinary brushing will not remove successfully. A new way to remove it.

THE greatest destroyer of lovely sparkling teeth, dental science knows as *film*. The source of most serious tooth and gum disorders is likewise *film*.

You can feel film with your tongue—a slippery, sticky coating. It clings to teeth and gets into crevices and stays. It absorbs stains from food and smoking. Germs by the millions breed in it, and they, plus tartar, are the chief cause of pyorrhea.

To remove film, dentists prescribe the special film-removing dentifrice called Pepsodent.

In a few days teeth grow whiter and begin to sparkle. They continue to improve for months. Start today. Get Pepsodent at any drug counter or write for free 10-day supply to The Pepsodent Co., 191 George St., Toronto 2, Ont., Canada.

Made in Canada

PEPSODENT

The Special Film-Removing Dentifrice

Baggageman Causes Trouble On C.N.R. Passenger Train Attempts To Draw a Gun On Officer Who Makes Arrest

LINDSAY, Oct. 29.—(Special to The Examiner).—C.N.R. Detective Ray Morden, of Lindsay, and formerly of Peterborough, had a rather thrilling experience with a drunk on the Midland-Blackwater train a few days ago, having sustained injuries in his struggle with the man.

His assailant was one Delbert J. Irwin, messenger and baggageman on the train. It appears he had been causing a lot of trouble on his regular run, and was in such an intoxicated condition that he refused to put off baggage at the right stations. Detective Morden went in to the baggage car, but could not quiet Irwin. He threatened to blow the officer's brains out, but could not get the gun from his pocket quick enough. Morden got the gun, but he also cut his head badly on some broken glass from the baggage room door. The drunk was finally overpowered, and while on the journey to Lindsay said to the detective: "I would have shot you quick, but could not draw my gun quick enough. He pleaded guilty to the charge of intoxication and also to the charge of assaulting an officer and was fined $150.00 and costs.

CANADA BEARS GOOD WILL

(Continued from page 1.)

Needs Immigration.

The Prime Minister referred briefly to immigration. He felt, he said, that he and those associated with him had been able to convince the people of Great Britain that British settlers were welcome in Canada. He expressed the opinion that some of the injurious propaganda circulated in Great Britain which led to an opposite impression gaining ground might be traced to private organizations which desired to compel the Canadian Government to contribute financially to their own immigration schemes. The Government had no intention of contributing large sums to private immigration schemes, he stated.

The meeting of the League of Nations, which he attended for the first time as one of Canada's representatives, was referred to by the Prime Minister. "The League is doing a great work," he said. "It is trying to develop the appeal of reason rather than the appeal to force." This accounted for the stress laid upon disarmament, because the League believed that to discourage great armaments meant to put a brake on any nation which might be inclined to belligerence. The bringing together of representatives of the world nations, their sitting down to talk over their differences, was a most important thing.

"It is helping to create a world opinion which fosters goodwill instead of illwill," the Prime Minister declared. He considered the signing of the Kellogg treaty an important step toward that condition which was desired by the signatory nations.

"I think they are leaving it to the United States to decide," Mr King said, when asked if efforts were being made to induce the United States to join the League. All countries are welcome," he added.

(Continued from Page 1)

Happy Position.

Canada's representatives had been in a particularly happy position during peace discussions at the meeting of the League of Nations, declared the Prime Minister, because Canada and the United States had already renunciated war and substituted for it conciliation and arbitration as a means of settling disputes.

When questions of disarmament arose at the League, Canada's representatives were able to point to thousands of miles of border without a fort or gun on it. "And what is more, we were able to say that this had prevailed for a hundred years," added the Premier. "What would have happened," he asked, "if Canada and the United States had entered into a competition of armaments?"

"We are a people of ten millions; they are a people of one hundred and ten millions. Where would we have been in the race for competitive armaments if our forefathers had not renounced war as an instrument of international policy?" he asked his hearers. "Disarmament is not only the secret of peace. It is the secret of prosperity as well. We are applying reason rather than force to the settlement of international problems."

Mr. King stressed the importance of the Church in promoting peace and called upon it to do its part.

"I am not speaking of any one church but of all churches which profess to teach the precepts of the founder of Christendom," he said.

MYSTERY MAN IS ARRESTED

Orval Shaw, Hunted For Nearly a Year, is Found in House.

ROBBERY SUSPECT.

CHATHAM, Ont., Oct. 29.—Orval Shaw, 24, hunted for nearly a year as the "mystery man" of Skunks Misery, was arrested by county police early yesterday morning at a dwelling near Bothwell. Skunks Misery is a bush which extends over thousands of acres on the border of Kent, Middlesex and Elgin counties.

Police went to the dwelling near Bothwell after receiving a report that the suspect was there. They surrounded the house and Shaw was arrested when he attempted to leave by the back door. He submitted quietly and was brought to Chatham to be arraigned in county police court today.

Police allege that Shaw is suspected in connection with numerous petty robberies in the towns and villages near Skunks Misery. On different occasions when the police have hunted him, he is alleged to have escaped by taking to the woods, where he is said to have lived in caves. On different occasions police of three counties, provincial officers and citizens have formed posses and combed the brush-land for the "Mystery Man" without success.

It is expected that Shaw will be remanded on a nominal charge today, while police investigate his record.

ORCHESTRAS UNITE.

Two Local Organizations Join To Form One Unit.

Peterborough will be provided with another clever dance orchestra in the amalgamation of George Logan's Merrimakers with Eric Roberts' orchestra, as announced recently.

Mr. Roberts is known to the Peterborough dance public as conductor of the Ohioans, who made such a pleasing impression while playing at Chemong Park this summer, and his joining of forces with the Logan Merrimakers, under the name of the Roberts-Logan Merrimakers, is certain to result in a well organized dance unit.

Walter Parr, gold medalist in the Bass Class in the Musical Festival, will sing the test piece, "The Two Grenadiers," at the concert in St. Paul's Church, Monday night, October 19th.

Bailieboro

BAILIEBORO, Oct. 29.—The victor tuxis square held their nomination meeting on Friday evening in Bateson's Hall. There was a splendid crowd present and at the conclusion of the service the nominations were called for a member for the boys' parliament.

The Pretor, Archie Deyell, presided at the meeting, and Arnold Brown, Ray Barnard, Herbert Dean, Joe Barnard, Archie Deyell and Keith Barnard were nominated. The boys all withdrew their names with the exception of Joe Barnard, Arnold Brown and Keith Barnard. Arthur Bateman and Clifford Harper acted as scrutineers and when the ballots were counted it was found Keith Barnard had won the nomination. It is not known as yet who his opponent will be in East Durham.

The tuxis movement is very active in this vicinity and the boys are looking ahead to a profitable and educational winter's work.

Why do People Clean their Glasses?

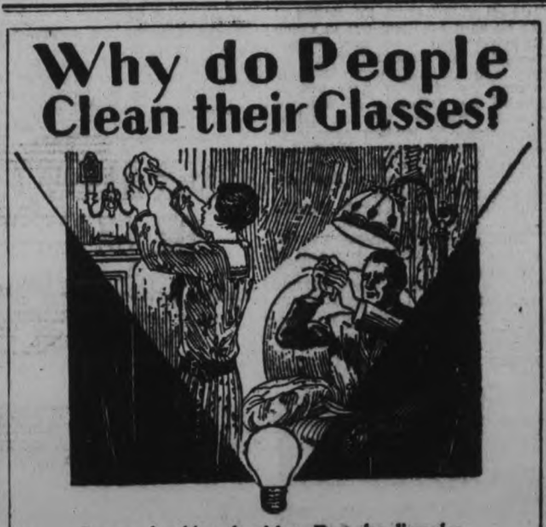

Because dust blurs the vision. Dust also dims electric lamps . . . making it advisable to use Edison Mazda Inside Frosted Lamps which are so easily kept cleaned. L-44

EDISON MAZDA INSIDE FROSTED LAMPS

A CANADIAN GENERAL ELECTRIC PRODUCT

We Sell and Recommend Edison Mazda Lamps.

Peterboro Hardware Co.

368 GEORGE STREET - - 'PHONE 74

We Sell Edison Mazda Lamps—All Sizes.

Grant & Thorpe

418 GEORGE STREET - - 'PHONE 798

YOUNG PEOPLE VISIT OMEMEE

Bethel Society Pays Visit To Young People of Trinity Church.

GOOD PROGRAM.

OMEMEE, October 29.—The Young People's Union of Trinity Church was favored with a visit from the sister society at Bethel one night last week, who contributed much to the program. Following the opening exercises, conducted by the president, Rev. Mr. Blanchard, on behalf of the Omemee society, expressed a very hearty welcome to the visiting group. Bethel then took charge. Mr. Cecil Casey presided. After the singing of a rousing hymn, Mrs. Harry Deyell had charge of the devotional exercises, being assisted by Messrs. Eugene Switzer and H. Deyell. Rev. J. T. Blanchard delighted his hearers by rendering "The Holy City."

The topic was then ably taken by Mr. Harry Jackson, who chose for his subject, "The Lamps of Life." Four of these lamps which each individual should keep trimmed and burning, and to which the speaker made reference, are: Gratitude, hope, faith, and love.

W. Howden gave a reading entitled "Women's Curiosity," in his usual humorous style.

Cecil Casey, who was filling the role of president in Mrs. Oswald Ruth's place, expressed the appreciation of the Bethel Leaguers, stating that these visits from time to time built up a friendship and helped to keep up the interest.

On behalf of the local group, a hearty vote of thanks was extended by Messrs Gordon Bradley and Roy Faulkner, and responded to by H. Jackson. Two contests were put on which evoked much pleasure, and later refreshments were served and a social half-hour enjoyed.

Members Enrolled.

The regular meeting of the A.Y.P.A. was held in the basement of the church on Monday evening. Three new members were enrolled. The rector, Rev. A. T. Weir, addressed the meeting. He spoke on the first of a series of talks he is about to give on the "Principles of Liturgical Worship." His address proved very interesting and was greatly enjoyed by all present.

Hot Supper.

No lack of interest and enthusiasm was shown by the citizens of Omemee and district on Thursday evening, when the Women's Institute held a hot supper in the U.F.O. Hall. From five o'clock on, the ladies in charge had a continual rush. The hall was decorated with Hallowe'en colors of orange and black, with black cats and witches overlooking all. Small tables were used which were laden with fancy covers and adorned by a bouquet of marigolds. For the small sum of twenty-five cents one received hot potatoes, salisbury steak, baken beans, pickles, jelly, salad, bread and butter, rolls, pie, and tea; and no one went away hungry. The Institute have a worthy object in view, which is evident by the support given them in their undertaking.

The proceeds of the evening were in the neighborhood of $45.00.

GOLD IN CANADA

The chief sources of Canada's gold production continue to be the gold quartz ores of Porcupine and Kirkland Lake, Ontario; the copper-gold, sulphide ores, and the quartz veins of British Columbia; and the placer deposits of Yukon. A small amount of placer gold is obtained also in covered from quartz veins in Nova Scotia and Manitoba, and as by-product of the treatment of copper ores in Quebec.

ALL BOOKS ART SAYS SPEAKER

Women's Art Association Hears Talk On Books and Art.

OPENING MEETING.

"All books are art, or at least, should be art," was the opening sentence of a brief, informal talk on "Books on Art Subjects" given to the members of the Women's Art Association at their opening meeting for the season, held Friday afternoon in the studio at the Conservatory of Music.

The speaker was Miss Nora Thompson of Toronto, who is an authority on books of all types and who has just returned from a trip to Europe. Her address was delivered in a delightfully informal and friendly fashion and was illustrated by means of examples of books of various types, demonstrating the art of many countries. The talk was really descriptive of these books and drew attention to their salient features to the differences in their making and illustrating.

"Long ago, books were always beautiful. The old manuscripts were lovely because the makers of those days had ideals and everything was done by hand. They were works of love. In the nineteenth century, books became very bad because the people became intellectual and mechanical and demanded only of a book that it hold an idea. It was William Morris and his companions who started a Renaissance in the art of printing, and now a great interest is taken in the printing and binding and illustrating of books."

Miss Thompson showed a copy of an old French manuscript, reproduced in Belgium, complete with its ancient illustrations in black and white and in colors.

Canadian Books

A group of All Canadian books was exceptionally notable. It included "Fine 'Arts in Canada" written by Newton McTavish, being a comprehensive review of Canadian art from its beginnings and having as one of its illustrations a copy of the first picture painted of Cornelius Creighoff, the habitant painter of Quebec.

There was a portfolio of deceased Canadian artists; a history book entitled "The Canadian Art Movement" written by F. B. Houser and descriptive of the work of the Group of Seven; and a book called "Le Grand Silence Blank" written by an eminent Frenchman who translated into words his impressions of the mystical charm of Alaska and illustrated by Clarence Gagon, a French Canadian artist. This volume is dedicated to the artist's faithful dog companion, Tempest.

A. Y. Jackson's book of drawings of the Far Northern country, taken after a trip by him on the little steamer Boethic which yearly leaves Sydney to journey to the Arctic and the Eskimo posts and a volume entitled "The Downfall of Temlahama" written by Marius Barbeau and centreing about Indian life in Canada, were included in this collection. There was also a charming little book called "The First Canadian Christmas Carol" by Father Jean de Brebouf, one of the stalwart Jesuit martyrs of the early days of Canada. This had an exquisite little color plate showing the birth of the Christ Child, with an Indian convert standing beside the Mother and Babe.

Butterflies in Colors

The French books were very fine, with one lovely thing in "Papillons" a large volume with plates of butterflies' wings, done in wash colors of brilliant hues. There was an odd book on Napoleon, illustrating in bright tints by means of old-time "broadsides" or contemporary magazine illustrations of the day.

The children's books in French showed the gay, happy tendency of the Parisian and there was a beautiful example of hand-tooled leather binding in "Poesies de Albert Samain" with dainty little colored pictures illustrating equally dainty bits of verse in old French lettering.

Another of these French books, with their odd illustrations, was "Le Mortifiement de Vaine Plaisance" with large pictures of strange people, one of them depicting a surprised and startled horse, from whose eyes a bandage had slipped, turning to gaze curiously at a damsel conveyed behind it in a farmer's cart. Another horse trudges along sedately, the bandage still properly in place before its eyes.

Examples of French art in these books showed a shadowy, yet very vivid delineation of thoughtful subjects. One book, entitled "Les Albums d'Art Druet" had in its series a curious illustration of the eccentric Don Quixote, a bony gentleman astride his bony horse, Rosinante, with his squat companion, Sancho Panza, riding beside him.

"Maria Chapdelaine" Louis Hemon's famous book of French Canadian heritage, was illustrative

(Turn to Page 6 Please)

Thomasburg

THOMASBURG, Oct. 27 (Examiner Correspondence).—Mr. and Mrs. Damon McCamon, accompanied by Mr. and Mrs. Montgomery Robinson, visited friends in Marysville on Sunday.

Mr. Floyd Holbert of Toronto spent the week-end with his parents, Mr. and Mrs. William Holbert.

Mr. and Mrs. Robert Fennell visited friends in Millbrook on Sunday.

Messrs. W. Holbert and James Brown motored to Toronto one day last week.

Mrs. Beatrice Morton is spending a few days in Tweed with her sister, Mrs. Harvey Vance.

Mr. and Mrs. Chester Adams and son, Leslie, were the guests of Mr. and Mrs. Fennell for tea on Friday.

Mr. and Mrs. Charles Latchford of Belleville spent Sunday at the home of Mr. Robert McCamon of Chapman.

DOCTOR SHOWS QUICKEST WAY TO END HEAD COLDS

Many Here Who Try Hospital Method in Own Homes Get Almost Instant Relief

Quick, sure relief—then the joy of waking up without the misery caused by neglecting a cold at this season.

This experience of Miss Gertrude Cary has been shared recently by numbers of people in Peterborough and Lindsay. For doctors are now recommending home use of a hospital method that ends colds quickly—often in a few hours—yet is inexpensive and pleasant to take.

Miss Cary, for example, neglected her cold until her eyes became inflamed, her nose stopped up and congestion started spreading so fast she called her doctor. Relief began almost instantly when he advised Ayer's Cherry Pectoral—a hospital certified compound of wild cherry, terpin hydrate and other ingredients used in treating even extreme hospital cases.

With the first pleasant swallow she felt its comforting, healing warmth. In an hour or so the medication was absorbed by her system, loosening up congestion. When she awoke the next morning there was practically no sign of the cold—and in another day or so congestion had disappeared entirely.

Note: Other cases reported daily—all certified by attending physician.

Just a few pleasant spoonfuls of Ayer's Cherry Pectoral now and you, too, will feel like a different person to-morrow. At all druggists—60c and twice as much in $1.00 hospital size.

AYER'S Cherry Pectoral for COLDS and COUGHS HOSPITAL CERTIFIED

IN POLICE COURT

It was "neighborhood problems" morning in Police Court this morning when Magistrate O. A. Langley disposed of at least two cases arising out of disagreements between neighbors.

While not wishing to give the impression that he approved of the use of a club to assert an individual's rights, His Worship declined to convict George Foster, of Euclid Avenue, on such a charge. The case provided an interesting point of law, in that it was necessary to decide whether a man is justified in using force to remove a trespasser on his property. James Pemmett, a neighbor of Foster's, had gone about his work of moving a fence and shed on the latter's property, despite strenuous verbal objections. Finally, Foster had taken a stick and had struck the trespasser, and incidentally, even that had not been sufficient to convince the assaulted one that he was not welcome. Later, the assault charge was laid.

His Worship failed to find that the blow had been struck vindictively rather than as a preventive measure and therefore dismissed the case.

That it is bad business to strike a neighbor's child, was evidenced when W. Evans White, a local carter, was fined $2.00 and costs amounting to $6.75, when he pleaded guilty to striking young Harry Whatley, Young Street. White claimed that young Whatley had been one of a number of boys who had been throwing stones at his house during the past couple of weeks. On the day of the assault, White had heard the stones or some such object striking his house and had gone out to see one of the lads run over to where Harry Whatley was sitting on his own verandah. He had struck the boy on the face.

The fine was imposed, indicating that it is not well to take the law in one's hands too rigorously.

The case of a young lad, implicated in the theft of a car, was adjourned to provide opportunity for arranging his admission to an industrial school.

ZEPPELIN STARTS

TORONTO, Oct. 29.—(Canadian Press) — (Flash)—Graf Zeppelin left New York for Germany at 1:58 a.m. to-day.

The whole purpose of advertising is to show you ways in which you can live better, more comfortably and more happily. Read the advertisements to find out how you may own many things you have always felt were beyond your means.

HELPFUL BANKING SERVICE

FACILITATING the exchange of money and commodities by the judicious use of credit is one of the primary functions of the Bank of Montreal—an activity which brings it into close and helpful contact with the business interests of Canada.

The Bank of Montreal, because of its resources, organization, experience and widespread connections, is specially well fitted to give its customers the kind of banking service and co-operation which means most to their business, whatever its scope.

BANK OF MONTREAL

Established 1817

Total Assets in excess of $860,000,000

Concentrated Strength
OXO CUBE

Hastings

HASTINGS, Oct. 29. — Sunday guests at the home of Mr. and Mrs. John E. Oliver were: Mr. and Mrs. Alex Merrills of Warkworth, Mr. and Mrs. Howard Fife and Mr. and Mrs. Bert Preston and daughters, Rhea and Fern, of Asphodel.

Among those who attended Trinity church anniversary services on Sunday from outside points were: Mr. and Mrs. James Arkells of Warkworth, Mr. and Mrs. William Morris, and Mr. and Mrs. Charles Manley of Westwood.

Mrs. Albert Brooks was in Peterborough on Tuesday, visiting her niece, Mrs. Harry Edwards, who is ill in Nicholls Hospital.

Mr. Thomas Gall of Centreton is guest of Rev. A.C. and Mrs. Hie at the United church parsonage.

Mr. Eric Brake, B.Sc. of Toronto spent the week end with his parents, Mr. and Mrs. W. Brake.

Mr. and Mrs. Alex. Smith attended the fowl supper which was served at the St. John's United church, Campbellford, on Tuesday evening.

Rev. A. C. Hie spent Wednesday at Toronto, attending the executive meeting of the General Board of Religious Education of the United church, where important recommendations from the General Council which recently convened at Winnipeg, were considered.

The many friends of Mrs. Harry Edwards will be glad to learn that she is rapidly recovering from her recent operation in Nicholls Hospital, Peterborough, and expects to return home in the course of a few days.

Miss Velma Oliver is spending a few days, guest of her cousin, Miss Verna Stinson, Trenton.

Sunday guests at the home of Mr. and Mrs. Iden Bond were: Mr. and Mrs. Robert Howarth, and Mr. and Mrs. G. Walker of Kingston.

Workmen are busily engaged in altering the Town Hall, in order to meet with government requirements for moving pictures theatres. Mr. R. C. Doxsee is doing the carpentry.

Mr. and Mrs. William Londerville of Oshawa were recent guests among friends here.

Mrs. John Fleming is visiting her her parents, Mr. and Mrs. Robert friends hope for their speedy recovery.

Mr. John Oliver spent Thursday in Belleville accompanied by Mrs. Robert Johnston, Mrs. A. B. Smith, and Mrs. J. M. Baker.

Miss Daisy Davidson, gold medalist in the Mezzo Soprano Class at the Kiwanis Music Festival, will sing the test piece, "The Crying of Water," at the concert Monday night.

NOTED PREACHER VISITS HASTINGS

Rev. Archer Wallace, M.A., Conducts Anniversary Services in Trinity Church.

(Examiner Correspondence.)

HASTINGS, Oct. 29.— The people of Hastings and neighboring communities had the privilege of hearing Rev. Archie Wallace, M.A., preacher, author and lecturer, on Sunday, October 21st, in Trinity United church, and on Monday, Oct. 22nd, in the Town Hall. Rev. Mr. Wallace is associate editor of Sunday School Publications for the United Church of Canada, and for several years has edited a boys' paper, "The King's Own" and has shown himself to be particularly at home in the realm of boy life. He is a boy's man. Of course we speak of him as a man, because he is an editor and the head of a family, but really the boy in him will never die. Boys gather around him at a football match or hockey game or in Sunday school. Many boys write to him of their problems. Whenever he speaks to boys, they are eager to hear him again. With rare insight he is able to understand them, and tell stories they like to hear. He knows how to condense a long story and make the spirit of the hero live again in many other lives. Rev. Jesse Arnup, D.D., once wrote of Mr. Wallace, "He is an artist in abbreviation; he has the happy faculty of telling old stories in an interesting manner. Examples of heroism and devotion preserved in big biographies and known only to a comparatively favored few, are set forth in such small compass and with such simple directness of style, that he who runs may read.

As a preacher, Rev. Mr. Wallace is constantly in demand for special occasions, and his mesasges are always human, direct, interesting and inspiring.

Written Books.

Besides thousands of articles for magazines and religious periodicals, Mr. Wallace has written four books, "Stories of Grit," "Overcoming Handicaps," "Canadian Heroes of Mission Fields Overseas," and "Blazing New Trails." The latter is a book which tells of fifteen missionaries at work fairly well around the world, in such fields as Labrador, Northern Manitoba, The Yukon, Tibet, China, India, Arabia, Africa and the South Pacific Islands. All of them were ready to take at hand at anything that needed to be done, from translating the Scriptures to stopping fights. Dr. Paton digging the first well in Aniwa; Mackay of Uganda repairing a boat, whose bow had been crunched by the jaws of a hippopotamus; Dr. Sheldon who opened the first hospital in Tibet, and did as many as thirty-one amputations in one day; James Evans inventing the Cree Syllabic System for the Indians in Northern Canada, making type from lead of tea chests, and the ink from chimney soot. Such men are revealed, not as dreamers building castles in the air, but practical men who did things, new things in new ways.

Whether you listen to Archer Wallace preaching a sermon or delivering a lecture, or whether you read one or more of his books, you are fascinated by his wealth of thought, originality of style and practical understanding of human nature.

On Sunday large crowds were present at both services to enjoy the special music provided by the choir, with the assistance of Miss Jessie Wilcox of Detroit, who sang a solo very sweetly at the morning service, and to hear two soul-stirring sermons delivered by Rev. Archer Wallace. The morning theme was, "Unsuspected Sacredness of Common Things," while the evening subject was, "Right and Wrong Ideas of Religion."

Cancels Service

Rev. D. A. Thomson, D.D., pastor of St. Andrew's Presbyterian Church took part in the evening service, having cancelled his own regular service because of Trinity anniversary.

"Is the World Growing Better?" was the subject upon which Rev. Mr. Wallace lectured in the Town Hall on Monday evening, and no one was left in doubt as to whether Mr. Wallace believes the world is growing better. From far afield in history and human experience, the speaker mustered an array of facts to prove his contention, and in doing so, held his audience in rapt attention for more than an hour.

Instrumental music for the evening was provided by the Excelsior Orchestra, supplemented by a piano duet played by Miss Gladys Stevenson, and Mrs. J. Knight, and won unstinted applause. Vocal numbers were, solo by Miss Mae Huycke; duet by Mrs. Gordon Fox and Mr. John Wilson; duet by Miss Irene Sargent and Miss Madeline Bond.

The program was further enhanced by short addresses delivered by Rev. Mr. Battersby, Rev. Dr. Thomson, and Rev. A. Carman Hie.

With the singing of the National Anthem, there was brought to a conclusion, a red-letter event in the life of Hastings people, who were voicing their sincere appreciation of the entire anniversary occasion.

Address and Presentation

On the eve of their departure for Kenilworth in Wellington County, where they will reside in future, Mr. and Mrs. Thos. O'Neil and family were kindly remembered by their friends and neighbors in an address and presentation.

CLEMENCEAU WITH RETAINERS

Georges Clemenceau, beloved war-time Premier of France, as he appeared with some of his retainers at his country home at St. Vincent Du Jard, France, on the occasion of his 88th birthday. Left to right are: M. Brabant, chaufeur, who has been with Clemenceau since 1906; a maid; Mme. Mathilde, the faithful cook, now 72 years old, who prepares all his meals; M. Clemenceau himself and Albert Boulain, his maitre d'hotel.

LYRICS OF LIFE

THE BABY'S PICTURE

We took the baby down to get
Her picture taken yesterday,
Although she's just a baby yet—
Because we knew she would not stay
A baby always. Night and noon
And morning alter cheek and brow,
And we shall want her picture soon
As she is now.

In baby days how swift the hours,
How quickly changes come and pass,
How like the blossoming of flow'rs
The blooming of a little lass.
We want to capture every curl
And bring our baby back again,
To show the maid the baby girl
That she was then.

We took the baby down and had
Her picture taken, as they do,
A little present for her Dad,
A memory for Mother, too.
Perhaps some day a lovely bride
Shall look upon it and shall see
A baby's portrait, and, beside,
The babe to be.

(Copyright, 1928, Douglas Malloch.)

WOMEN SUFFERING BLADDER WEAKNESS

You can't know the joy of health, pep and vitality if you Get Up Nights, suffer Bladder Weakness, Burning or Itching sensations, Leg Pains, Backache and Rheumatic Pains. If you suffer, why not try the Cystex 48 Hour Test?

The World's largest drug stores have recommended and guaranteed nearly a million packages with remarkable results. No narcotics or habit forming drugs. List of safe ingredients in every package.

Ask any drug store for Cystex. Make a 48 Hour Test to quickly alleviate pains, enable you to sleep well, feel like new and full of pep. Only 60c if completely satisfactory, otherwise your money back, immediately on request.

EIGHT PERMITS DURING WEEK

Two Large Building Contracts Commenced in City Last Week.

COST $2,265.

Eight permits, providing for the expenditure of approximately $2,265 were issued from the City Engineer's office during the week ending Saturday, October 27. There were no large contracts referred to, being mostly alterations ,small garages, shingling and other small pieces of work.

Alterations and additions to a dwelling at 460 Charlotte street will be responsible for the expenditure of $1100.00 according to a permit granted R. Henry, contractor for All Saints' Church. The addition, which is to provide a kitchen, and garage with a bedroom on the top floor, will be on a concrete foundation 14 feet long by 12 feet wide, and the walls will be of brick veneer exterior and lath and plaster finish inside.

The building will be of two stories with patent roofing and will be completed on or about December 1, 1928.

The erection of a one-story addition at 186½ Charotte street costing $700.00 was the only other major piece of work. It will be of concrete foundation with brick and iron as the wall materials. There will be one storey with a tar and gravel roof and the entire job will be completed for Braund brothers by January 1, 1929.

The shingling of a house owned by R. C. Braund, at 95 Rubidge street will cost $60.00 and will be completed by November 5, according to the permit issued. Wood and asbestos roofing will be the materials used.

W. J. Adams has set November 30 as the date of completion for his private garage which will be of concrete foundation, cove siding walls and cedar shingles. The job will cost about $40.00.

A car storage shed, to be used in connection with a public garage will be erected at 114 Stewart street by D. Laplante, contractor for E. Hurtubeise, at a cost of $150, while alterations to a kitchen at 508 Bonacord street for Samuel Woosencroft will cost $75 and will be completed by November 15.

Two garages will be erected by George Sloan and son, contractors for A. Low and Company, at the rear of the Low appartments on Hunter street. Asbestos roofing and galvanized iron will be the materials used.

A verandah at 242 Monroe street will be completed by Nov. 1 for Robert Curtin. It will cost approximately $75.00.

HOROSCOPE

The Stars Incline, But Do Not Compel

TUESDAY, OCTOBER 30, 1928

(Copyright, 1928, McClure Syndicate.)

Malefic stars are strongly dominant today, according to astrology, but certain good aspects promise relief.

Neptune is in a place read as most threatening to oil and oil interests, making for rises in price for consumers, it is foretold.

Under this sway there may be much deceit, intrigue and double dealing. The rule encourages secret plots and evil propaganda.

The planet that is supposed to rule mineral waters, fruits juices and beverages of all sorts is in threatening aspect that can be interpreted according to one's point of view.

It was foretold by atrologers, months ago, that there was a sign that would bring out sharply the significance of what Americans eat and drink. The seers recall early prophecies.

Real estate is subject to adverse sway today, but big transfers are indicated. The rule favors large deals and discourages small ones.

Farmers may be expected to be dissatisfied and exacting in their demands while this configuration prevails. Some sort of a setback not concerned with the marketing of their products is foreseen. Storms may cause losses.

There is a sign of promise for thinkers and for those who view the world philosophically. Good sense is to have a brief reign, according to the seers.

The evening of this day should be fairly favorable for meetings or conferences in which lawyers, professors and leaders of public opinion are interested.

Women may expect to be fairly fortunate in seeking the co-operation of men in important reforms, but they will meet with opposition from many sources, it is prophesied.

Damp and foggy weather in France may cause much illness as the winter approaches.

Alaska and the Northern Pacific may suffer from storms of unusual severity before the new year.

Persons whose birthdate it is have the forecast of a fairly fortunate year in which much depends on themselves. They should be unusually careful to safeguard against accidents.

Children born on this day should enjoy prosperity. These subjects of Scorpio often have an uncanny ability to discover secrets and often profit by this gift. They usually are exceedingly magnetic and enjoy many friendships.

English citizens purchase about 2500 autos each week; about one-fifth of these are delivered in London.

A Japanese legend has it that music was devised by the gods to lure the sun-goddess from a cave where she had retired.

'Never a Pain now'

"I should like to let you know how much I have benefitted by the use of Kruschen. For twenty years I was a perfect martyr to sick headache and biliousness, also I suffered agony from pains in my stomach and I could get no relief. Beginning the use of Kruschen I improved steadily and now never have a pain. In fact, I am so well that I can scarcely remember what I suffered. I take Kruschen every morning and give it the entire credit for making me so well, and I just hope other similar sufferers will get the same benefit." J. G.

Original letter on file for inspection.

Kruschen Salts

Good Health for Half-a-Cent a Day.

At Drug and Dept. Stores at 75c. a bottle. Manufactured by E. Griffiths Hughes, Ltd., Manchester, England (Estab. 1760). Importers: McGillivray Bros., Ltd., Toronto.

THREE CANDIDATES ASHTON ELECTION

Would Elect Successor To Conservative Member Who Was Disqualified.

ASHTON, Lancashire, Oct 29. — (Canadian Press Cable).—Voters in Ashton went to the polls today to elect a successor in the House of Commons to C. W. Homan, Conservative, who was disqualified for failure to comply with the house regulation regarding bankruptcy. The candidates were Gordon Touche, Conservative, W. Gilbert Greenwood, Liberal and Albert Bellamy, Labor.

Nuns Lose Lives In Convent Fire

OTTAWA, Oct. 29 (Canadian Press).—Three sisters of the Gray Nuns of the Cross, a French order of the Roman Catholic Church, were burned to death this morning when a convent of the order occupied at Gatineau Point, Que., on the eastern suburb of Hull, was burned to the ground. Another nun was badly injured and has been taken to the hospital.

The three victims had escaped in their night apparel, eye-witnesses state, and returned to get their clothing, evidently being trapped in the upper storey, and fell to their deaths when the building collapsed.

GRADUATING CLASS ARE GIVEN DIPLOMAS

King Edward Home and School Association Hold Meeting.

An interesting gathering took place Friday evening, when King Edward Home and School Association entertained the graduating class, their parents and friends. The auditorium was filled to capacity, a great many having to stand throughout the program. Mr. Park of Queen Alexandra School was chairman, and his opening remarks were of congratulation, congratulating the people in King Edward School district for having such an all-round good man as Mr. Bolton for their principal. A lengthy, intensely interesting program was rendered, every artist responding to an encore. Miss Mae Pollock opened the musical part of the program with a beautiful piano selection. Miss Dickson of the King Edward staff followed with two dainty numbers in her usual sweet voice. Mrs Conley delighted her audience with a Scotch reading, and Master Bruce Horton sang, playing his own accompaniment on his guitar. Miss Dorothy Whatley received hearty applause for her piano selections, and Mr. and Mrs. Cutmore sang two duets in splendid voice. Mr. Stasiker was present, and his vocal solos were heartily applauded.

The presentation of diplomas was made by the principal, Mr. Bolton and his remarks were made to parents as well as to the graduating class, reminding them that they had the children under their control 18 hours out of the 24. His address to the class was full of good advice, and each pupil received a hearty handclap as the certificate was presented.

Mrs. Rowe followed the presentation with a very humorous reading and encore, and Mrs. Todd sang two solos very sweetly. Mr. Clifford Gadd delighted his audience with his violin, and last, but not least by any means, Mr. Lucas sang in fine form two splendid selections.

Accompanists for the evening were Mrs. Agnes Logan Green, Miss Mae Pollock, Miss Rome, Mrs. F. B. Elliott and Mr. Hodgson.

Mrs. Andrews, president of the Home and School Association, moved a vote of thanks to all assisting in the program, and incidentally remarked that Mr. Bolton was successful in having his entire class pass into High School, and that several honors had come to King Edward, the Cadets winning the cup, and that several ball teams had been winners this year.

Mr. Crawford seconded the motion in a few well-chosen words, and Mr. Park replied.

Dainty refreshments were served, under the capable supervision of Mrs. Menzies and her committee: Mrs. Fife, Mrs. Sloane, Mrs. Drysdale and Mrs. Gregson.

Program committee: Miss E. Elliott (of the teaching staff), Mrs. J. Price, Mrs. Lockie, Mrs. Drysdale, and Mrs. F. B. Elliott, as convenor.

OFFICERS RELATE

(Continued from Page 1)

freighter became a hunted prison of creaks and groans presaging her collopse into a tomb of swirling wreckage. The entire crew, with Captain J. Baker of Whittley Bay, master of the Cairntorr calmly giving orders, finally relinquished their hopeless position, and within an hour they were rowing for their lives to escape the dangers of proximity to a 3,250 ton steamer when heavy breakers, heaved against her helpless hulk.

The lifeboats, battle against current, wave drift, fog and rain, then became separated, each wondering what luck befell the other and whether they might not have met disaster by being washed on to the rocky shore. It was later learned that the captain and his group got safely ashore, though just how or when is not known to those of the other boat, who withdrew some distance as night fell, added to the danger of proximity to the wreck.

Flares were sent up after darkness had enveloped the drenched seamen. These were answered by the God-sent Salacia which had been within a few miles of the wreck since mid-afternoon, intrepidly steaming nearer, unknown to the wrecked crew.

Rescued Wednesday

Deplorably soaked and shivering from exposure in only such garments as they wore at the moment of the grounding, the 24 seamen ended their nightmare of blistering straining on the oars when they were safely in the lee of the Salacia's welcome hull and were hauled aboard at 5.30 Wednesday morning.

"They treated us like princes and added real Highland hospitality to their brave generosity," declared the men, speaking of the captain and crew of the scottish steamer Salacia.

The four men brought here are Wilson of Gateshead, England, third officer; A. Leach, of Newcastle-on-Tyne, fourth engineer; B. Crossthwaite, North Shields-on-Tyne; Chief Officer and J. Newdy, second cook.

WELCOMED AT OTTAWA.

Premier King Is Presented With Address By Capital's Mayor.

OTTAWA, Ont., Oct. 29.—(Canadian ress).—Crowds thronged the Union Station here at noon to-day when Premier Mackenzie King and party returned from League of Nations conference. Prime Minister inspected the guard of honor provided by 38th Highlanders Regiment of Ottawa. Four bands then led Mr. King to City Hall where Mayor Arthur Ellis presented a welcoming address.

Used in thousands of homes daily. Softens water. Makes dish washing easy. Cuts grease. Cleans pots and pans. Whitens clothes. Try it in your bath. 10c. a pkge., 3 for 25c.

Lawrason's **Snowflake**

Use it in the kitchen, bathroom, laundry.

SPLENDID RADIO DISPLAY IN WINDOW OF HEINTZMAN HALL

An Exhibit of the Very Latest Modern Sets Arrests the Eye.

INSPECTION WORTH WHILE.

The Problem of Faultless Reception Solved in These Proven Instruments.

Passers-by are arrested these days by the magnificent display in the window of Heintzman Hall of one of the finest selection of radio sets ever seen in Peterborough. These beautiful instruments combine extreme elegance of cabinet with interior refinements and efficiency; they solve the problem of faultless reception, leaving little, if anything, to be desired in all-round service.

The very latest and best radio products, they comprise the famous Victor combination Orthophonic and 7-tube Radio, the Rogers combination 7-tube Radio and Electric Pick-up Phonograph, the celebrated Fada Special 70 Radio, one of the most powerful sets on the market, and the Victor Highboy with dynamic speaker. These are all proven instruments, backed by Ye Old Firme Heintzman & Co.'s guarantee.

Mr. R. Haddow, local manager for Heintzman & Co., has organized one of the most efficient service departments in this district, and is consequently in a position to give prompt and courteous attention to the needs of all customers.

Radio finds a prominent place in Christmas giving now, and makes a present for the whole family that will outlive many Yuletides. So, intending purchasers of a radio set, whether for Christmas or otherwise, will find an inspection of these instruments in Heintzman and Co.'s window, Royal Bank Building, corner George and Hunter streets, well worth while, and Mr. Haddow or one of his staff will gladly demonstrate.

Railway Time-Tables

CANADIAN PACIFIC RAILWAY
(Corrected to date.)

Going East—
8.10 p.m.—Indian River, Norwood, Havelock and Tweed. Daily except Sunday.
11.59 a.m.—Havelock, Tweed, Kingston, Smiths Falls, Ottawa, Montreal, Quebec, Boston and New York. On Sunday to Havelock only.
12.35 a.m.—Havelock, Tweed, Kingston, Perth, Ottawa, Smiths Falls, Montreal, St. John, Boston and New York. Daily except Saturday. Sleepers Montreal and Ottawa.
1.50 a.m.—Havelock, Tweed, Perth, Smiths Falls and Ottawa. Daily.
Going West—
4.55 a.m.—Myrtle, Toronto, Guelph, Goderich, Hamilton, Galt, Woodstock, St. Thomas, London, Chatham, Detroit, Chicago and New York. Daily.
5.50 a.m.—North Toronto, Agincourt, Owen Sound, Orangeville, Teeswater and Brampton. Daily except Sunday.
7.35 a.m.—Toronto, Hamilton, Brantford, Buffalo, New York, Galt, Woodstock, London, Chatham, Detroit and intermediate points. Daily except Sunday.
1.00 a.m.—Bethany, Lindsay, Orillia, Port McNicoll, Midland, and intermediate points. Daily except Sunday.
3.30 p.m.—Toronto, Hamilton, Buffalo, Rochester, Boston, Woodstock, London, Windsor, Detroit, Chicago and intermediate points between Peterboro and Toronto. Makes connection with the Trans-Canada Limited for Winnipeg and Vancouver. Daily.
6.20 p.m.—Lindsay, Toronto and intermediate points. Daily except Sunday.

CANADIAN NATIONAL RAILWAY TIMETABLE
(Corrected to date)

Train No. 96—7.15 a.m., for Port Hope, Oshawa, Toronto and makes connection for points on main line east.
Train No. 93—8.20 a.m., for Lindsay, Blackwater, Orillia, Midland, North Bay and Toronto.
Train No. 871—8.30 a.m., for Lakefield.
Train No. 98—8.35 a.m., for Hastings, Campbellford, Belleville and connecting with the "International Limited" for Kingston, Brockville, Montreal, Halifax, Portland, Boston and New York.
Train No. 92—12 noon, for Port Hope, Oshawa, Toronto, Guelph, London, Chicago, Hamilton, Buffalo, New York and Philadelphia.
Train No. 100—12.15 p.m. for Keene, Hastings, Campbellford, Belleville, connecting with the "Inter City Limited" for Ottawa, Montreal, Quebec and Halifax.
Train No. 373—12.10 p.m. for Lakefield.
Train No. 95—5.15 p.m., for Lindsay, Orillia, Midland, Toronto, making connection with the "Confederation" for Sudbury, Winnipeg and Pacific Coast points.
Train No. 99—5.05 p.m., for Lindsay (Saturday only).
Train No. 94—8.50 p.m., for Port Hope, Kingston, Montreal, Quebec, Halifax, Boston, New York, and carries through sleeper Peterborough to Montreal.

VETERINARY.

DR. W. F. McELROY, Vet. Sur. Office and Residence, 390 Charlotte Street, Charlbond Building. Peterborough. 'Phone 1613J.

SURVEYOR.

SMITH & SMITH—Land Surveyors and Engineers. Offices: 332½ George Street. 'Phone 648, Lindsay 'Phones 592, 242.

F. T. WEBSTER, Ontario Land Surveyor, Registered Professional Engineer, formerly of Ottawa. Phone 1546.

Find Snookum's Twin — 94 Cash Prizes

Cash $1000.00 Prizes

COSTS NOTHING TO TRY! COSTS NOTHING TO TRY!

$1,000 Cash In Prizes

1st Prize	$300 Cash
2nd "	$150 "
3rd "	$ 75 "
4th "	$ 25 "
5 Prizes $10 each	$ 50 "
10 Prizes $ 5 each	$ 50 "
75 Prizes $ 2 each	$150 "

How to Win

Two of the babies pictured above are exactly alike. Can you find them? Note carefully, hair, bonnets, eyes, etc.

Rules

1. Employees of Strand Candy Co. and their relatives are barred from this Contest.
2. Write your name and address in lead pencil on the coupon. Say if Mr., Mrs. or Miss.
3. Use sharp lead pencil. Write the names of the babies you think are twins in the proper places on the coupon.
4. Be sure remember, in case of a tie, neatness will be considered in awarding prizes.
5. Cut advertisement out on dotted line and send it to us.

Costs You Nothing to Win FIRST PRIZE

It need not cost you one cent in order to win any of the big cash prizes.

When we receive your entry we will advise you of the number of points you have gathered and we will send you ABSOLUTELY FREE our small automatic salesman, which will provide much amusement for you and your friends, while disposing of a few boxes of our Famous Strand Chocolates at a few cents a box.

This will qualify your entry for the prize, but YOU DO NOT OBLIGATE YOURSELF TO DO ANYTHING FOR US BY SENDING IN AN ANSWER TO THIS PUZZLE.

GIVEN

Every contestant who qualifies will be given ONE DOLLAR in cash in addition to any prize they may win.

Twins' Names are.....
My Name is.....
Street or Box No.....
Town.....

Write name and address plainly in lead pencil; state whether Mr., Mrs. or Miss

STRAND CANDY CO., DEPT. 15
Strand Building, 81 Victoria Street, Toronto

This handsomest of pen merchandise saves money

The phenomenal success of the W. A. Sheaffer Pen Company has been in good measure due to this remarkable desk equipment. The Lifetime* desk fountain-pen set! It is a Sheaffer origination. The universal folding ratchet-lock sockets, free of all spring grips, allow pens to release instantly without ink splatter. Always in place. Speedily save their cost by eliminating lost motion and trouble. With pens guaranteed for a lifetime, this most beautiful desk equipment now becomes a desk necessity.

Lifetime Desk Fountain-pen Sets, $14.50 up. Others as low as $6.75

At better stores everywhere

SHEAFFER'S
PENS · PENCILS · SKRIP
W. A. SHEAFFER PEN CO. OF CANADA, Limited
60-62 FRONT ST. WEST, TORONTO

The Examiner

'HONES—Editorial 1601. Business Office 1600. Private Branch Exchange to all Departments.

The Examiner is a member of the Audit Bureau of Circulation.

The Daily Examiner, published every lawful evening by The Peterborough Examiner, Limited. Office, 19 George street. $6.00 per year, delivered in city; out-of-town subscribers, by mail, $4.80 a year.

The Weekly Examiner published every Thursday. Subscription price, $1.50 a year.

U. S. REPRESENTATIVES

Special U. S. Representatives—W. H. Stockwell, 429 People's Gas Building, Chicago, Ill.

New York—Chas. F. Miller, 225 Fifth Avenue.

Advertising Rates on application.

R. M. GLOVER, Managing Director.

MONDAY, OCTOBER 29, 1928

THE PREMIER RETURNS.

Canada's Premier, Rt. Hon. Mackenzie King, is receiving a royal welcome on his return from Europe, and it is fitting indeed that the Canadian people, whether or not they are political supporters of his Government, should do honor to the man who is at the head of affairs in this country.

Mr. King has represented Canada with dignity and success abroad.

Not only did he sign for the Dominion the Kellog peace pact, but his European visit included important conferences with the British Government and gave him an opportunity to make a most eloquent and serviceable address upon Canada's attitude towards British immigrants.

It was fortunate indeed that the Premier was able by this masterly effort to offset the silly notions, originating undoubtedly in this country, that Canada was antagonistic toward British settlers.

That fallacy had been given widespread circulation in the British Isles, and Mr. King's presence in England was opportune in the chance that it gave him to expose the foolishness of the charge, and to state in language that could not be misunderstood the fact that Canada prefers the Britisher over all other nationalities as a citizen.

WANT AN INQUIRY.

The Waterloo County branch of the Prohibition Union has passed a resolution calling upon the Government to have the Brien charges investigated by a royal commission.

The circumstances undoubtedly justify such a resolution.

The major portion of Brien's allegations remains unanswered.

He claims there was political interference that hampered his enforcement of the Liquor Control Act, and mentions several cases where this condition prevailed.

Up to the present these definite charges have not been met; surely the statement that the constable lost his position because he was in debt is no answer to the complaints he has made that somebody had power enough to prevent violators of the Liquor Control Act from being prosecuted.

And the more reluctance on the part of the Attorney-General to consider the question of a proper investigation the more readily will the public believe that the ex-constable's charges are correct.

Furthermore, people will begin to wonder whether the conditions complained of apply only to Waterloo County or whether there are in other parts of the Province politicians with influence enough to defy the law.

THE HALLOWE'EN PARTY.

The Examiner's community Hallowe'en party on Wednesday night will be, it is hoped, the most enjoyable and successful celebration of this kind that Peterborough has known.

The number of people in costume is likely to approach record proportions, and given suitable weather and the co-operation of the public, there is no doubt of the success of the occasion.

In one respect there is room for an improvement over last year's party.

It will be remembered that when the parade came up George street the spectators swarmed out in the roadway to such an extent that the masqueraders had difficulty in making their way through the crowd, and much of the effect of the spectacle was lost.

If the public will co-operate by remaining on the sidewalks, leaving the roadway clear for the marching merrymakers, the conditions will be decidedly better both for paraders and spectators and the full color of the masquerade will be appreciated.

The Examiner is sure that it is only necessary to call attention to this feature to prevent a repetition of last year's congestion.

The whole community is invited to participate in this real community event, and it is expected that many friends from outside the city will come in to see all take part in the frolic.

A CALL TO SERVICE.

Reading the report of the superintendent of the Peterborough Protestant Home, there are two features that should attract attention—the first, that many organizations and individuals have during the year contributed to the happiness of the aged inmates by providing treats of various kinds, and the second, that there is room for a good deal more of this kind of work.

One paragraph stresses the second feature.

"If more of the church representatives would make the effort to visit here they would be very welcome," says the report. "It is an effort, I know, but most of the women, especially in the winter, when they are so much shut-in, even from their much-enjoyed sun-porch, would be cheered by the feeling that they are not forgotten. And if any of the ladies would come prepared to read aloud to some who cannot, with their dim eyes, read with pleasure for themselves, it would be indeed a much appreciated kindness."

The Examiner gives prominence to this suggestion in the sure belief that it is but necessary to call attention to the need to secure a ready response.

Many organizations doubtless have felt that there was but little left for them to do in the way of brightening the lives of the aged residents of the Home, and the intimation that there is an opportunity to be of service there will be willingly acted upon during the winter.

THE CLEAN-UP CONTINUES.

Although it is many months since the customs investigation was completed, the clean-up prompted by that investigation continues and thousands of dollars are being added to the revenues of the department month by month as a result of the greater efficiency which is marking the regime of the Hon. W. D. Euler.

When the department was reorganized under his direction, it was discovered that in numerous cases payments of excise taxation were in arrears. The Minister promised his most careful attention to this problem and prompt legal action against any and every concern, without the slightest discrimination, which was found to be in arrears of current tax.

And now the National Revenue Review tells us that "during the past ten months the amount of arrears of sales and manufacturers' taxes has been reduced by more than one million dollars. . . . On August 15th, 1928, the total amount of arrears was $5,374,439, but included therein is the sum of $2,500,000, representing sales and manufacturers' taxes due by brewers and distillers, which are the subject of litigation. The department is unable to deal with the collection of this sum until the cases have been decided by the courts. During the ten months period the staff of auditors has been increased and the audits conducted in greater detail and with added efficiency, resulting in the establishment of debits of hundreds of thousands of dollars not previously assessed. This is an important feature in connection with the question of arrears. Regarding current taxes, that is to say, taxes accrued since the first of January, 1927, there were, on August 15, 1926, 96 out of a total of 149 ports, in which current taxes had been paid to date, and as there were on that date 787 delinquents, from one cause or another, such, for example, as bankruptcy, litigation or disputed assessments, out of a total of 16,744 licenses, the percentage of firms in arrears amounts to 4.70, whereas in August, 1927, the percentage amounted to 5.62."—Brockville Recorder and Times.

CHOOSING A PRESIDENT.

The election of a President, which is now engaging the attention of the United States, is conducted upon a plan totally different from that which results in the return to office of a Canadian Premier. The Premier must win his own constituency; the President does not run in any constituency. The Premier takes office because his supporters are adjudged to be supreme in the House of Commons. His tenure of office depends upon a continuance of that supremacy. But the President is appointed by what is known as an electoral college, although that name does not appear in the U. S. constitution. He holds office for a definite four years and he may be of a different political persuasion from the majority in the House of Representatives. As against this, however, he has extensive powers of veto. The two systems are alike in one point; both Premier and President may be the choice of a minority of the voters.

The United States system may be summarized as follows: Instead of voting for Smith or Hoover or one of the other candidates for the presidency, the electors in each one of the forty-eight States mark their ballots for one of the several sets of "presidential electors" who represent the various parties in that particular State. The number of these presidential electors to be chosen in any State corresponds with the number of Senators and Representatives to which that State is entitled in Congress. This plan gives the smaller States a representation in the electoral college which is larger than if population were the basis.

The result of the presidential election is generally known as soon as the returns of the popular voting are complete, for this voting settles the personnel of the electoral college, by which the President is to be chosen. But that body does not meet until the second Monday in January, and even then it does not meet as a unit. Its members in each State gather at their own capital, go through the formality of casting their votes for the President and Vice-President whom they were chosen to elect, and one of the members carries the result to Washington. There the returns are opened on the second Wednesday in February and the President declared elected, the return from each State counting not as a single vote, but as the number of votes actually cast at its meeting of presidential electors. If no presidential candidate has a majority over the rest, the House of Representatives is entitled to decide who shall be the nations chief executive.

But that has happened only twice. There is usually a decisive majority for one of the candidate in the electoral college, and the one which the college will favor is known as soon as the personnel of the college is settled—that is, immediately the results of the nation-wide elections are, made known. Theoretically there is nothing to prevent any member of the college, or any entire State delegation, from voting for some other person than the one they were elected to support. But it does not happen. The electoral college does what it was elected to do, and, having performed its only function, passes out of existence.—Toronto Star.

EDITORIAL NOTES AND COMMENT.

The presidential candidates are entering the home stretch. The whisper campaign will now swell to a roar.

The Kingston Whig-Standard, which believes to the victor belongs the spoils, will now proceed to write another stinging editorial on a ore equitable division of gate receipts in the Intercollegiate Union.

As the Winnipeg Tribune puts it, looks are often deceiving. No automobile is over 25 years old.

Some of those border commuters seem to have their own ideas as to what constitutes a full dinner pail.

The Hallowe'en community party idea is catching on. The Rotarians of Chatham have arranged a celebration of that kind for the children on Wednesday night.

One of the present abuses of the judicial system seems to be the habit of police laying less serious charges than fit the crime.—Galt Reporter.

Inside information on the stock market is very valuable, but one never knows whether it is inside or not. At least, the outsider doesn't.—St. Catharines Standard.

It isn't all honey earning hundreds of pounds a week. When we have a cold we don't have to worry that it costs us £2,000 to stay in bed, as it has just done Sir Harry Lauder.—Montreal Star.

A tourist is a person who thinks a farmer wouldn't care if somebody took a dozen ears of corn.—San Francisco Chronicle.

Premier Tolmie, of British Columbia, is advocating that Canada build a navy of its own and play its part in Empire defence. Away out there on the coast Dr. Tolmie hasn't heard about our navy—the two old ships we've scrapped, the two we've borrowed, and the two we've ordered—a gross total of six ships—minus two gone, two that are "not yet," and two we don't own—a net total of—Dr. Tolmie, you embarrass us.—St. Thomas Times-Journal.

GOD'S MINUTE.

They believed the Scripture.—John 2:22.

* * *

Our Father Who art in Heaven, we praise Thee for the grace which permits us to look upon another day. Wondrous is Thy love. We frail children of earth bow for a moment to receive the benediction of Thy infinite Motherhood and omnipotent Fatherhood. Forth we go to battle and to toil. We dare not go alone. Temptation will crouch beside our pathway. Some of us may come upon dangers suddenly. Do Thou befriend us. When the duties of the day are done, may it please Thee to gather us at eventide an unbroken, happy family, with no stain of sin upon our garments. The Church we love, do Thou bless it. May the Holy Spirit abide with the pastor and all the people. We love our native land. Do Thou save it. For the whole world we offer our humble prayer. Thy Kingdom come. Great Son of God, dear Prince of Peace, why dost Thou tarry? Humanity dies. Give us hearts to bleed and hands to bless. Pity the men who have no home, and protect the women who toil and are weak. Send us from this trysting place to laugh and love and labor in the strength of Him Who said, "Inasmuch as ye did it unto one of the least of these, ye did it unto me." Lord, we thank Thee for Thy promised strength. Amen.

Rev. David Otis Cowles,
Jersey City, N.Y.

A Thought

A MAN OF ONE IDEA.

Don't be afriad of being known as a man of one idea. The men who have moved the world have been of this kind. It is ever the single aim that wins. It is the man who has his purpose burned into every fibre of his being, who never loses sight of his goal, and who has the faculty of focusing, like a burning glass, all his scattered rays, who succeeds.

RADIO PROGRAM

MONDAY, OCTOBER 29

WGY (Schenectady, N.Y.) (379.5 Meters) Eastern Standard Time

6:00-6:30 p.m.—Democratic State Committee program (New York).
6:30 p.m.—Stock reports, Produce Market report, Farm forum and news items.
7:00 p.m.—Mutual Savings Bank program (New York).
7:30 p.m.—Musical program, studio.
8:00 p.m.—Republican National campaign (New York).
8:30 p.m. —A. & P. Gypsies (New York).
9:30 p.m.—General Motors family party (New York).
10:30 p.m.—Correct time.
10:30 p.m.—Madrigal Mixed Quartet.
11:00-12:00 p.m.—Sax Smith and His Cavaliers (Rochester, N.Y.).

CNRW, Winnipeg, Man. (384.4 Metres)

6:30 p.m. (C.S.T.)—Dinner Program from the Fort Gary Hotel.
11 p.m.—Midnight Revue from the stage of the Capitol Theatre, presenting Earle Hill and his Capitolians.

CNRO (434.5 Metres), Ottawa Ont.

7:30 p.m.—Cosy Corner for Girls and Boys—Uncle Dick.
8:00 p.m.—Chateau Laurier Concert Orchestra.
8:30 p.m.—Dominion Department of Agriculture Market Reports.
8:45 p.m.—Program of French Music by French-Canadian Artists.
10:15 to 10:30 p.m.—Request period.

CKGW (312 Metres) Toronto

6:00 p.m.—Mining Market Report by Homer L. Gibson & Co.
6:15 p.m.—News and weather forecasts.
6:30 p.m.—Taplin Talk.
6:45 p.m.—Musical Pragram by Quality Laundry.
7:00 p.m.—Moodie Musicale.
7:30 p.m.—Toronto Asphalt Roofing Orchestra.
8:00 p.m.—Hobbs Storage Battery Orchestra.
9:00 p.m.—CKGW Orchestra.
10:00 p.m.—Imperial Tobacco Descriptive Musical Program.
11:00 p.m.—Jack Frost Anti-Freezers.
12:00 p.m.—Late news and Gruen Watch Guild time signals.

WEAF (491.5 Meters) New York

6:00 p.m.—Democratic State Committee.
6:30 p.m.—Waldorf-Astoria Dinner Music.
6:55 p.m.—Summary of programs.
7:00 p.m.—Savings Bank Hour.
7:30 p.m.—"The World To-day" by James G. MacDonald. WEAF, WLIT, WGR, WSAI, WOC, KVOO.
7:45 p.m.—Physical Culture Prince. WEAF, WLIT, WGR, WWJ, KYW.
8.00 p.m.—Republican National Committee.
8:30 p.m.—A and P Gypsies.
9:30 p.m.—Generay Motors Family Party.
10:30 p.m.—Howard Correct Time.
10:30 p.m.—National Grand Opera "Natoma."

WOR (422.3 Meters) Newark N.J.

6:10 p.m.—Stage Stuff.
6:20 p.m.—Selton Dinner Concert.
6:45 p.m.—"The Press and the Presidents"—Prof. Charles Thatch, N.Y.U.
7:00 p.m.—Mirador Orchestra.
7:30 p.m.—H. V. Kaltenborn, Associate Editor, Brooklyn Daily Eagle. "Current Events".
7:59 p.m.—Sessions Chimes.
8:00 p.m.—CeCo Couriers.
8:30 p.m.—United Choral Singers.
9:00 p.m.—Lowney Radio Hour.
9:30 p.m.—Warner Brothers Vitaphone Jubilee Hour.
10:00 p.m.—Democratic National Committee.
10:30 p.m.—The Captivators.
11:00 p.m.—Tavannes Time.
11:01 p.m.—Newark News—U.P. Bulletins; Weather Report.
11:05 p.m.—Knickerbocker Orchestra.
11:30 p.m.—Emil Velazco —"The Witching Hour.

CATTLE, GRAIN AND PRODUCE

MONTREAL GRAIN AND PRODUCE

MONTREAL, Que., October 29 (Canadian Press). — Extreme dullness marked the foreign trade in Canadian grain here on Saturday owing to the fact that outside bids were below local exporters' views.

A feature of the local cash grain trade was the easier feeling that developed in the market for Canadian Western oats, and prices were reduced one cent per bushel. On the other hand, the market for wheat was stronger and values were marked up one cent per bushel. Manitoba No 6 wheat sold at 99c and feed wheat at 95c per bushel.

The trade in spring and winter wheat flour continued of a limited character, and values were unchanged.

The demand for all lines of millfeed was fair to good and values were well maintained. Standard grades of rolled oats weer unchanged under a good inquiry

The butter market was moderately active and firm. Receipts on Saturday were 1,031 packages.

Owing to the continued limited demand from all sources the undertone to the cheese market was again weak. Receipts were 7,043 boxes.

An active trade was done in all grades of fresh and storage eggs, and values were well maintained. Receipts were 315 cases.

Prices for choice white hand-picked beans dropped twenty-five cents per bushel on Saturday to $4.75.

Potatoes were in good demand. New Brunswick Green Mountains sold at 70c loose, Cobblers 65c loose; Prince Edward Island Green Mountains at 85c per 90 pound bag, and Cobblers, 75c per 90 pound bag, ex-track.

Montreal Quotations.

Oats, Canadian Western No. 2, 72c.
Oats, Canadian Western No. 3, 69c
Flour, Manitoba spring wheat patents, firsts, $7.30.
Flour, Manitoba spring wheat patents, seconds, $6.70.
Flour, Manitoba spring wheat patents, strong bakers, $6.30.
Flour, winter patents, choice, $6.10.
Rolled oats, bag 90 lbs., $3.70.
Bran, $34.25.
Shorts, $36.25.
Middlings, $45.25.
Hay, No. 2 per ton, car lots $15.50 to $16.00
Cheese, Westerns, 21c to 21¼.
Cheese, Easterns, 20¾c.
Butter, No. 1 pasteurized, 39½c.
Butter, No. 1 creamery, 39c.
Butter, seconds, 38¼c to 38½c.
Eggs, storage extras, 45c.
Eggs, storage firsts, 41c.
Eggs, storage seconds, 37c.
Eggs, fresh extras, 60c.
Eggs, fresh firsts, 50c.

CHICAGO GRAIN

CHICAGO, October 29 (Canadian Press). — Jumping up nearly 5 cents a bushel, the wheat market on Saturday responded excitedly to a sudden tremencous rush of buying. Drought complaints that came without previous warning from the Argentine wheat belt aroused traders, and besides talk spread that a call for a special session of Congress would be probably called to consider farm relief.

Closing quotations on wheat were nervous 3¼c to 3¾c to 4½c net higher, with corn ¾c to ⅞c up, oats at ½c advance, and provisions varying from 45c decline to a rise of 17c.

By far the heaviest buying orders in the wheat pit came from Eastern sources. The most of these orders reached Chicago in the final hour of trading, but from the outset the market had shown a decided upward trend. It was not, however, until authoritative advices were received, telling of serious lack of moisture in Argentina, that prices went skyward in earnest, especially in Southern Argentina the dearth of rain of late was reported to be unusual, but the absence of precipitation was also stated to be affecting the northern parts of Argentine wheat territory. Under such circumstances, and with the Liverpool market displaying more firmness than had been looked for, wheat demand here broadened out to proportions not witnessed before in a long while.

When the stampede to buy had reached a climax, Chicago wheat prices were up more than 7c a bushel above quotations here at the beginning of this week. Lively profit-taking brought about a reaction, but most of the gains were held at the finish. Supplementing the bullish influence of drought reports from Argentina and of extra session predictions were continued assertions that the next Canadian official crop estimate would be likely to show a material curtailment owing to frost damage having been under-estimated. It was also contended that the United States wheat visible supply is nearing its highest point, and will soon show a gradual reduction.

Corn and oats sympathized with the action of wheat. Unsettled weather over the corn belt and further export business in corn were also conducive to an upturn of prices for corn future deliveries. The cash corn trading basis, however, was 2c lower as compared with December, arrivals of corn in Chicago on Saturday having been increased to 238 cars.

Provisions were easier early, but rallied when grain went higher all around.

BEWARE THE COUGH OR COLD THAT HANGS ON

Persistent coughs and colds lead to serious trouble. You can stop them now with Creomulsion, an emulsified creosote that is pleasant to take. Creomulsion is a new medical discovery with two-fold action; it soothes and heals the inflamed membranes and inhibits germ growth.

Of all known drugs, creosote is recognized by high medical authorities as one of the greatest healing agencies for persistent coughs and colds and other forms of throat troubles. Creomulsion contains, in addition to creosote, other healing elements which soothe and heal the infected membranes and stop the irritation and inflammation, while the creosote goes on to the stomach, is absorbed into the blood, attacks the seat of the trouble and checks the growth of the germs.

Creomulsion is guaranteed satisfactory in the treatment of persistent coughs and colds, bronchial asthma, bronchitis and other forms of respiratory diseases, and is excellent for building up the system after colds or flu. Money refunded if any cough or cold is not relieved after taking according to directions. Ask your druggist. (adv.)

CREOMULSION

FOR THE COUGH OR COLD THAT HANGS ON

PILES DISAPPEAR

No painful cutting or greasy salves now needed to banish piles in any form. Dr. Leonhardt's prescription HEM-ROID frees the blood circulation in the lower bowel and removes the cause. It's brought quick and lasting relief to thousands—it must do the same for you or money refunded by McDermid & Jury or Bond's Drug Stores, or any good druggist.

The first wireless time signals were transmitted from the Eiffel Tower, Paris, in 1909.

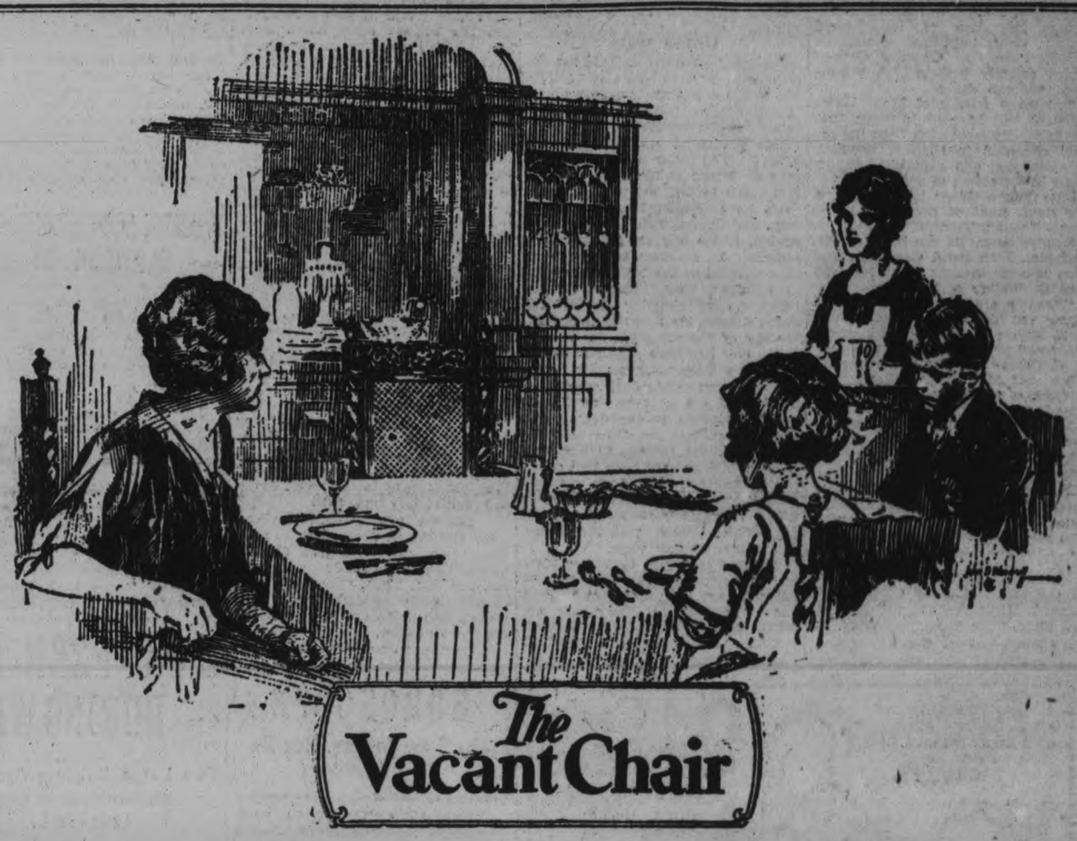

WHAT OF TO-MORROW? To-day you are alive - - well - - happy.

But suppose a summons sounds in the darkness and to-morrow your chair stands vacant. What, then, of your wife? Your children - - what of them?

When your presence is no longer there to provide for them - - to help them over the rough places of life - - even then your care need not cease. Even then your forethought may guard them against want and adversity.

Life Insurance truly stands as the Guardian Angel of stricken homes - - as a living testimony of man's faithfulness to his loved ones, even in death.

Think! Think of those dependent upon you. Think - - and act. Get in touch with a Life Insurance representative to-day. To-morrow may be too late.

Life Insurance Service

421

WOMEN'S PAGE

Neighborly Notes

(Please 'phone items to 1600 or 1601)

At a very pleasant supper meeting of the Editorial staff of The Examiner, held on Saturday evening at the Paragon, Mr. C.J. Beauclerc, former city editor, who leaves to-day to assume his new duties as Telegraph Editor of the Owen Sound Daily Sun-Times, was presented by Mr. R. M. Glover and Mr. J. R. Heron with a handsome pen and pencil set, encased. Many expressions of regret were voiced at Mr. Beauclerc's departure from the staff.

* * *

Mrs. C. H. Flowers is visiting Mr. and Mrs. Cyril Flowers in Niagara Falls, N.Y.

* * *

On Saturday evening, Mrs. Harry Beatty, Homewood avenue, entertained at cards in honor of Mr. and Mrs. Arnold McWilliams, who are leaving the city soon to reside in Toronto. Bridge prizes were won by Mrs. F. Merrett and Mr. H. Wilson, with consolation awards to Mr. and Mrs. C. E. Wiley. Supper was served at midnight.

* * *

A very enjoyable evening was spent recently at the home of Mr. and Mrs. William Deck of Smith township, when sixty of their friends and neighbors gathered to present a miscellaneous shower of gifts to their daughter, Miss Veleta [illegible], whose marriage to Mr. James Soles of Lakefield took place last week. Miss V. Robinson read an address which was suitably replied to. The remainder of the evening was spent in the enjoyment of cards and dancing, followed by the service of refreshments. The shower was tendered by Mr. and Mrs. Frank Trude, who also carried out the decorations of the rooms, done in white.

* * *

At her home on Antrim street, Miss Daisy Davidson gave a jolly Masquerade dance on Friday evening for her sisters, the Misses Violet and Isobel Davidson. The color scheme of the decorations was carried out in orange and black and the dancing program included several novelty and favor numbers. The prize for the 'lucky number' ballroon dance was won by Miss Helen Caddy and Crawford Hall. Enjoyable music for dancing was provided by Mr. Charles Sedgewick and refreshments were served at midnight. Those present included Mr. and Mrs. Lorne Conway, the Misses Mary Comstock, Arleigh Comstock, Grace Comstock, Viola Harvey, Jean Harvey, Mary Westbye, Evelyn Armstrong, Frances Jennings, Mary Mulholland, Loraine Middleton, Jean Fraser, Helen Lamb Margaret McCulloch, Genevieve Fowler, Lahring Parsons, Nan Parsons, Helen Hodgens, Mary Dennis, Doris Kelley, Dorothy Kelley, Minnie Ebbs, Helen Caddy Grace Caddy, Jeannette Allin, Mildred Morphet, Jean Burrell, and Messrs. James Matthews, Howard Macdonald, Crawford Hall, Grant Breckenridge, Donald Smith, Vernon Armstrong, Samuel Cole, Stanley Elliott, Neil Gemmell, Carl Duffus, Gerald Duffus, Francis Hewitt, Ralph Clark, Richard Cowan, Max Middleton, Jack Clayton, Wilmot Gordon, Reginald Storey, Gordon Dobbin, Scott Medd, Allan Heldeman, William Sangster, Keith Copping, Brian Copping, Douglas Hall, Hugh Waddell, Graham Eastwood, Gordon Roper, Eric Halley, Clayton Ruth, Richard Green and Pearson Mowry.

Mr. and Mrs. Harry Rome, of 243 Park Street, were hosts on Friday evening at a very pleasant masquerade party. Dancing and games were enjoyed, followed by the service of a midnight lunch. Those present included Mr. and Mrs. A. McDougall, Mr. and Mrs. H. Burrows, Mr. and Mrs. R. Hetherington, Mr. and Mrs. L. Jary and daughter Betty, Mr. and Mrs. F. C. Leach, Mrs. J. R. Heron, Mrs. G. Lockington, Mrs. L. Campbell, Mrs. A. Hall and children Marjorie and Elmer, Miss M. Willis, Mr. B. Kelsey.

* * *

Among those entertaining for Miss Marion Huff, of Toronto, formerly of Peterborough, prior to her marriage on Saturday to Captain Edmund Ott King, son of Dr. Edmund King, of Toronto, were Mrs. Norman Wheeler, a tea and shower; Miss Mercedes Rae Mrs. Harold Thompson, Mrs. Allan Hamilton and Miss Dorothy Kernohan each a bridge and shower and Mrs. George Dunsford a tea and shower. Mr. and Mrs. Dane McKendrick entertained at supper and bridge at their Oakville home for Miss Huff and Captain King Mr. and Mrs. A. L. Pidgeon entertained at bridge, Mr. and Mrs. Donald Young gave a novelty party, Madam Panet and Captain de L. Panet entertained at dinner, going to the theatre afterwards. Dr. Edmund King also entertained at dinner and a theatre party.

* * *

Miss Amy Beal attended the wedding on Saturday in Toronto of Miss Marion Huff and Captain Edmund Ott King.

* * *

Mrs. B. Junkin, of Bobcaygeon, and children Betty and Billy, spent the week-end with the former's parents, Mr. and Mrs. C. Genge, Donegal Street.

* * *

A number of the friends of Mrs. Hattie McClennan paid a surprise visit on Saturday evening to her home at 326 Charlotte Street, to celebrate with her the eve of her eightieth birthday, which took place yesterday. The evening was pleasantly spent and a large number of pretty gifts were received by the octogenarian.

* * *

Members of the Wohelo Club of the Y.W.C.A. enjoyed a delightful week-end conference at Stoney Lake. The conference theme, "Farther Farther Sail," was the basis of the club activities which were discussed on Saturday evening, and the subject of the devotional talk on Sunday morning. Those present were the Misses Leta Brownscombe and Grace Phillips, club leaders Edna Simmons, Myrtle Melrose, Mary Leahy, Jessie Gregory, Connie Mason, Margaret Simpson, Myrtle Montgomery, and Isabel Montgomery.

* * *

A miscellaneous shower for a bride-elect of November, Miss Geraldine Doig, was held on Saturday evening at the home of Mr. and Mrs. Edward Parsons, 91 Park Street. The rooms were prettily decorated and the gifts, which were many and useful, were brought in by little Betty Parsons and Robert Hart in a pink and white basket. Among those present were Mr. and Mrs. Pallent, Mr. and Mrs. Hart, Mr. and Mrs. A. Bromley, Mr. and Mrs. Lazenby, Mr. and Mrs. W. Cross, Mr. and Mrs. Hully, Mr. and Mrs. F. J. Doig, Mrs. Brown and son, Mrs. Kelly, Mrs. J. Russell, Mrs. M. Cross and son, Miss M. Rainey, Miss J. Lazenby, Miss W. Cross, Miss Windover, Mr. F. Doig. The evening was spent in the enjoyment of music, dancing, and games, followed by the service of a dainty lunch.

* * *

Mr. and Mrs. George H. King of Windsor are the guests of Mr. and Mrs. M. W. Lyle, Park street.

* * *

Miss Mary Crough, dressed as midshipman, won a prize at Liberal Women's masquerade on Friday night.

Winter Dinners.

Try to arrange your winter dinners so that the casserole and oven dishes may be cooked frequently. It is not only a help to heat the home, but if the dinner is carefully planned, many times the whole meal may be cooked in the oven, thus proving an economy in gas. Try those casserole recipes you have had tucked away so long.

"PINKHAM'S COMPOUND IS WONDERFUL"

Read This Letter from a Grateful Woman

Vanessa, Ont.—"I think Lydia E. Pinkham's Vegetable Compound is wonderful. I have had six children of which four are living and my youngest is a bonnie baby boy now eight months old who weighs 23 pounds. I have taken your medicine before each of them was born and have certainly received great benefit from it. I urge my friends to take it as I am sure they will receive the same help I did."—Mrs. MILTON McMULLEN, Vanessa, Ontario.

Household Help Coupon

Marion,
c/o Examiner, Peterborough.

Please send me this week's help—Printed hints on games and decorations for Hallowe'en parties, prepared by Laura.

I enclose a two-cent stamp to cover postage.

Name .....

Address .....

.....

If you would like previous home helps at the same time, check here those you desire:

Instructions, with sketch and diagrams, for Autumn hat made of Jersey Cloth.

Instructions for making wool flowers to trim sweaters and coats.

Slip, with pleated skirt attached. New short cape.

French drawers for little girls. Baby jacket.

All complete with sketches and diagrams.

This service is FREE—and by return mail.

THE MIRROR OF THE MODE

By Mary Marshall.

The mode in fabric fans is exemplified here by one with petal shapes cut from silk gauze shown at the top, in the center a fan of cloth of gold with gold sticks and below the smart velvet-covered fan in green with amber sticks.

The spirit of every period is expressed in the sort of fans in fashion at the time and the way the fans are used.

Cleopatra indolently reclining on her Egyptian couch strewn with roses attended by immobile slaves ceaselessly waving their punpah-like fans to the rhythm of voluptuous music. Can you imagine her toying with a dainty fan of painted gauze on carved ivory sticks after the manner of the arch ladies of the late eighteenth century or going through the coquettish formalities of a fan flirtation like a geisha girl?

It is characteristic of the present period that fans are fairly large, rich in fabric and color, but fairly simple. They express the elegance mingled with that new note of casualness that is so important an ingredient of the present frame of mind. There is nothing mincing or overprecise in their motion when carried by a woman of present-day fashion. They are luxurious surely but with a well-bred restraint and not too spectacular.

Quite new are the large simple folding fans on sticks of amber or ivory covered with velvet to match the gown. If you happen to have an old fan with sticks in good condition and also happen to be blessed with nimble fingers you may be tempted to re-cover it with velvet to match a new evening gown.

A fan covered with cloth of gold like the one shown in the center of the group may be worn with any frock, but is most attractive with the white or off-white ensemble in which the golden note is brought out in other ornaments.

Also new and decidedly good-looking are the fans made of starched chiffon or silk gauze cut and arranged to resemble an enormous delicately petaled flower.

(C. McClure Newspaper Syndicate.)

One for the Newcomer.

When next you send flowers to the new mother, include a tiny nosegay for the new-born baby. Mother and daddy will be delighted.

Avoid a Bad Cut.

It is wise to make a special operation of the washing of the sharp carving knife. Don't put it in the dispan with the silver and then cut yourself on its sharp edge while searching for it in the sudsy water.

THE CARE OF THE EYES

In overcoming Eye Strain, we give you just what is needed to correct the trouble, by grinding our own Lenses to the special curves required.

M.O.H. Lacey

Optometrist
410 GEORGE ST (Opp. Examiner)
'Phone 1160 — 10843 for Evening Appointment.

m.w.f.-tf-626

THE WHATNOT

A Place for Little Bits of Everything of Local Interest

By MARION

DID you ever sit down to do something and you felt that you just couldn't get your mind straightened out enough to start at it? Well, that's just the way I feel. The work has been piling up in the office so high that I can't see straight; however I'll try to do better. I am afraid the helps for last week were rather late in being sent out too.

* * *

I was just reading an article in a country magazine where an American woman writes saying our Canadian coffee is a "dismal failure." She says the reason, she thinks, is because we measure our portions and make it too weak, and then serve it with milk instead of cream.

* * *

Now any person, whether he was a cook or not, if he had the least idea at all about making coffee, would certainly know that coffee cannot be made without CREAM.

* * *

Cream is absolutely essential, just as apples are to an apple pie!

* * *

Canada is claimed to be a tea drinking country and we are accused of taking a pinch of coffee and dropping it in the boiling water just as we do our tea. This woman says we have been "pinching" tea for so long that we absentmindedly do the same thing with our coffee.

* * *

She claims that the only one cup of really good coffee she ever had in Canada was made over a campfire by a backwoodsman. "Manlike, he dumped the whole tin of coffee into the pot of water and let it boil merrily for a few minutes. Presently the aroma, dear to the heart of every true American, floated through the woods. And when a can of condensed milk was stirred into it and it was poured into our tin cups, oh boy, that was the real thing at last."

* * *

I heard one woman exclaim that American coffee was 'black rank coffee.' So I suppose we Canadians have our peculiarities, what do you think?

* * *

I'm so glad to receive so many comments on the page. It takes some kind words of encouragement as well as recipes to keep it in full swing.

* * *

But then there are some women in Peterborough who give the page the indifferent glance.

* * *

I was out to tea the other night and afterwards as the evening paper came to notice, I quietly inquired as to the enjoyment of the Women's Page. To my surprise my hostess answered, "Oh, it's new isn't it"? My heart sank a few inches and began to heat rapidly in indignation, but I refrained from expressing my opinion for fear I would go too far. I might have told her a long story relating all my worries and the hard thinking it took to make it thus—but, I didn't.

* * *

So you see I appreciate the many letters that do come in all the more, for once in a while we get a slam that sets us back.

* * *

In the midst of all your array of parties I hope you haven't forgotten the big one on Wednesday night. I only hope the weather man helps us out. As I said before it is SO much more fun if everyone dresses, that we hope you will. Everyone can't win the prize but how much more fun it is for everyone if you come in costume—the funniest one you can find, the better.

* * *

I tasted some most delicious potato balls the other night at dinner. They were rather mysterious when you first noticed them, but after I casually inquired of my hostess the manner in which they were made.

* * *

The potatoes are creamed, sufficient seasoning added to taste with butter, and then they are rolled in crushed corn flakes and put in a moderate oven to heat them. The size of the roll may, of course, vary according to your own desire. I heard too, of them being served in pyramid style, which would make them even more attractive.

Dietitic Dissertations

(Specially Written for The Examiner.)

XII—VEGETABLES

Home-grown vegetables!
Yum! Yum! Yum!
They're rich in iron
And cal-ci-um.
There's a vitamine in every bite,
And how they tempt the appetite!

The dietetic value of vegetables is being more fully appreciated—and, indeed, it is hard to over-estimate it.

1. The carbohydrates of vegetables supply heat and energy.

2. The mineral matter or ash helps to build the body. Bones, teeth and many other parts of the body contain it. It exists in the fluids of the body and in all excretions. The digestive juices also contain mineral matter and it aids in the digestive processes of the body. In many ways mineral matter participates in the regulation of body processes.

3. Because they contain both mineral matter and cellulose, fresh vegetables have a laxative effect.

4. Many vegetables, particularly the green-leaved ones, are rich in the vitamines which keep the body healthy and enable it to make use of the other food.

5. Fresh vegetables help supply the necessary water content of the diet.

Vegetables are cooked to soften the cellulose, to cause the starch granules to swell and burst, to coagulate the protein, and to improve the flavour. Generally speaking, the simpler the methods of cooking and serving vegetables, the better. A properly grown and well-cooked vegetable will be palatable and readily digested. Badly-cooked, water-soaked vegetables very generally cause digestive disturbances which are often serious.

In baking vegetables there is little loss of material except the water which is driven off by heat. When they are immersed in water, as in boiling, some loss of material is almost inevitable—the kind and amount of material extracted by the water depending on such factors as: the sort of water used, its temperature at the beginning and during the cooking period, the length of time the cooking is continued, and the condition of the vegetable—that is, whether pared, whole, or cut into small pieces. To prevent toughening of cellulose and extraction of nutritive material, salt is added near the end of cooking. To prevent their being watery, the boiling of vegetables should be uninterrupted. All vegetables should be thoroughly cooked, but should remain firm except for soups. They should be thoroughly drained and such vegetables as spinach, cabbage, and turnips should be pressed lightly to remove part of the water.

Vegetable Soup.

3 tbspoons beef dripping or butter.
1-3 cup carrots, diced.
1-3 cup turnips, diced.
1-3 c. celery, diced.
1 tbspoon onions, chopped.
1½ c. potatoes, diced.
4 c. boiling water.
½ tbspoon chopped parsley.
1 t. salt, 1-3 t. pepper.
1—Cook carrot, turnip, onion and celery in dripping until lightly browned.
2—Add potatoes, cook 2 minutes longer, add water.
3—Cover and simmer 1 hour; add water to keep amount of liquid 1 quart.
4—Add parsley and seasonings.

A Tip or Two

The Frayed Cord.

Bicycle tape is splendid to wrap around any frayed parts of the vacuum cleaner cord. It will prevent breakage of the wire beneath and greatly prolong the life of the cord.

New Ones Needed.

It may be economy, but it is pretty hard on the wearer to continue to darn stockings and socks after they arrive at the lumpy stage. It only means corns and blisters on the feet of the wearer and certainly this is not true economy.

No Water Marks.

If you are going to beautify the plain flower pot with crepe paper, first cover the pot with a couple of thicknesses of oiled paper and then put on your crepe paper. This will prevent ugly discolored marks should water splash when giving the plant a drink.

Little Reflectors.

There is no mirror that reflects so much as a child does the mood of the person with whom it is. If mother is cheerful, so is baby, but if mother is upset, how quickly baby senses it and is anything but happy. Perhaps that is how so many mothers learn patience.

A Pleasing Decoration.

When our gardens are not a-blooming most of us who love flowers miss them in our homes. Perhaps the best substitute that does not mean a florist bill is the perky, cheerful little straw flower. They can be put in a vase or arranged in a holder in a bowl and a touch of color added where needed.

GETTING SKINNIER EVERY DAY

Something Must Be Done and Done Right Now—Quick

Tens of thousands of thin, run-down men—yes, and women too—are getting discouraged—are giving up all hope of ever being able to take on flesh and look healthy and strong.

All such people can stop worrying and start to smile and enjoy life right now for McCoy's Cod Liver Extract Tablets are putting flesh on hosts of skinny folks in all parts of the world every day.

One woman, tired, weak and discouraged, gained 15 pounds in five weeks and now she feels fine.

And this shows what faith the makers have in McCoy's for they say; if any thin person don't gain at least 5 pounds in 30 days your money will be refunded—and only 60 cents for 60 tablets—Economy Size—$1.00. Ask for them at McDermid & Jury, Bond's Lynch and Giles' Drug Stores, or any drug store.

MARION'S MAIL

Address correspondence to Marion, at The Examiner Office.

"Dear Marion:

What has happened to those very interesting sermonettes that used to appear every Saturday? How very helpful they were. One has not always the time nor the inclination to read a whole page of religious articles, no matter how good it may be. But those sermonettes always gave one such a lot to think about for the short time it took to read them. It is to be hoped that they have not been discontinued, for I am not the only one who misses them.

Sincerely,
PHOEBE."

The Sermonettes are not in my department, Phoebe.

Marion

FAVORITE RECIPE.

HONEY BRAN MUFFINS

(Contributed by Mrs. Hugh Gillen, Marmora)

½ cup honey
2 cups bran
1½ cups milk
1-3 teaspoon soda
1 cup flour
½ teaspoon butter
¾ cup nut meat
½ teaspoon salt.

Melt butter, add honey, bran, milk, soda, flour, salt and chopped nuts. Mix well and bake thirty minutes in muffin tins.

INDIA RELISH

"Dear Marion:

I am sending you a recipe for India Relish which I think is good:

3 quarts green tomatoes (chopped)

Cook in salt water, until clear, then drain, add one large onion (chopped) two cups vinegar, 1 cup brown sugar and 1 cup of white; 1 heaping teaspoon of celery seed; 1 teaspoon curry powder; 1 teaspoon mustard seed, 6 red peppers (chopped). Let all come to a boil, then bottle and seal.

Thanking you and the neighbors for the helps I have received from your page. I remain,

Yours sincerely,
Nancy."

GARIBALDI SAUCE

(Contributed by Mrs. Fred Armstrong, Smith)

4 lbs. ripe tomatoes, cut fine
1 lb. onions, cut fine
1 lb. raisins
½ red pepper
3 lbs. white sugar
1½ quarts vinegar
1 lemon, chopped fine.

Boil all together for two hours.

CHEESE BISCUIT

(Contributed by Countrywoman, Lakefield)

2 cups flour
½ teaspoon salt
2-3 cup milk
Yolk of one egg
4 teaspoons baking powder
2 tablespoons shortening
½ cup grated cheese.

Mix and sift dry ingredients. Add beaten yolk to milk and pour slowly into dry ingredients. Add cheese. Roll out and cut with small cutter. Bake in quick oven.

MAPLE NUT CAKE

(Contributed by R.A.B., Campbellford)

Cream 1-3 cup shortening with 1 cup light brown sugar; and 2 egg yolks; mix well and add ¾ cup milk; sift together 1¼ cups flour, ½ teaspoon salt and 2 teaspoons of baking powder, and add; mix in 1 cup finely chopped nuts and 1 1 teaspoon vanilla.

Bake in greased loaf pan in moderate oven 35 minutes. When cool ice with required amount of icing sugar and flavor it with maple, spread with nuts while icing is still soft.

CHOCOLATE COOKIES

(Contributed by Mrs. J. H. Scott, Trent River)

1 cup brown sugar
½ cup butter
1 egg and yolk of another
½ cup milk
2 tablespoons melted chocolate
1 cup chopped raisins
1¼ cups flour
2 tablespoons baking powder.

Drop on tins, bake. Brush over with sweetened chocolate.

BAKED APPLES

(Contributed by J. M.)

"Dear Marion:

I am a constant reader of the Women's Page and must say that I more than enjoy it. I like to get the recipes. There have been some really good ones. Here is a good one for baked apples.

Pare and core the apples, fill each centre with a date, a little butter and sugar. Half fill the baking dish with water, and bake slowly until the apples are soft. Add a little more sugar when nearly done. Serve cold with cream.

Here's wishing you continued success.
J. M."

ALMOND WAFERS

(Contributed by Mrs. D. Wellman, Bonarlaw)

¼ cup butter
½ cup sugar
¼ cup milk
7-8 cup bread flour
½ spoon vanilla
½ cup chopped almonds

Cream butter and sugar. Add milk, vanilla and flour; mix well, spread on a greased baking sheet, very thin, sprinkle with almonds. Bake in a moderate oven till brown. Cut in squares.

SPANISH CAKE

(Contributed by Mrs. James Longmuir, R.R. 3, Havelock)

½ cup shortening
1 cup sugar
2 eggs
1¼ cups flour
3 teaspoons baking powder
1 teaspoon cinnamon
½ cup milk.

Cream shortening, add sugar, yolks of eggs; beat well.

Sift flour, baking powder and cinnamon. Add alternately with milk, fold over beaten whites of eggs. Bake in moderate oven 35 or 40 minutes; cover with boiled icing.—Mrs. Longmuir.

FAVORITE PUMPKIN PIE

Take two cups of well-browned pumpkin— 1 teaspoon flour, ½ teaspoon ginger, allspice, cinnamon and little nutmeg; one cup sugar, 1 egg, 1½ cups milk. Bake well with lower crust. A little milk or cream put on top just before it goes in the oven improves it.

GRANDMOTHER'S DOUGHNUTS

(Contributed by Mrs. S. Johnston, Campbellford)

1 cup sugar.
1 cup warm mashed potatoes
3 cups flour
¾ cup milk
1 egg
1 teaspoon butter
¼ teaspoon salt
2 teaspoons baking powder
¼ teaspoon ginger
1 teaspoon nutmeg.

Roll rather thin, cut, and fry in deep fat. Dust with powdered sugar.

School Days are Happier with

SHREDDED WHEAT

Keeps youngsters healthy and mentally alert. Contains the right amount of bran in digestible form.

TRISCUIT—A tasty whole wheat wafer

Made by The Canadian Shredded Wheat Co., Ltd.

Real Hallowe'en means—this fine candy

THERE'S a time and place for everything. Spring brings the flowers, Summer provides recreation, Fall means the harvest—Hallowe'en and Laura Secord Old Time Home-Made Candies.

In each bright and cheery little Laura Secord Shop there's a glorious opportunity for people who like only the purest candy to choose wonderful Hallowe'en selections. Little faces all aglow with the mysteries of Hallowe'en reflect perfect delight when they see Laura Secord Candies—to make the party complete.

The time is Hallowe'en—the Laura Secord Shop is handy. Let's enjoy the season's utmost treat!

LAURA SECORD CANDIES are sold only in Laura Secord Shops... and are all sixty cents the pound.

Laura Secord CANDIES

380 George Street.

Ask the saleslady for Laura Secord Special Hallowe'en Taffy

IT'S CONFIDENCE THAT DOES IT

Hallowe'en Suggestions

Brazil Nuts, lb. 40c

(Guaranteed 95 per cent. Sound)

The first time we have ever been really satisfied with our supply of Brazils. These have reached us in perfect, fresh condition—best we ever had.

California Budded Walnuts, new crop, Lb.	45c
Snow Apples, well colored, Peck	60c
Cranberries, fresh supply, Lb.	25c
Red Tokay Grapes, 2 Lbs. for	25c
Cocoanuts, fine, large, and fresh each	10c
Animal Biscuits, Lb.	39c
Assorted Creams, just in, Lb.	25c

Brown Sugar for Taffy, 4 lbs. 25c

GROCERY ORDERS DELIVERED FREE

Porter S. White Co.

Phones 1966 2960 GROCETERIAS 332 GEORGE 346 CHARLOTTE

Interesting Reading for All the Family

HALL'S DAILY STORE NEWS!

Thursday Coat Buyers Will Find Rare Savings at Hall's

40 Coats Featured — $35 — All Sizes, 18 to 44

Developed from Imported Broadcloth

It is difficult to believe that Imported Broadcloth Coats, such as these, can be bought in the height of the season at any such price. Nor would it be possible to do so under ordinary circumstances. Our large buying power enables us to offer these Coats at a very special price.

This announcement means much to the woman who needs a warm Coat for Winter wear.

Be Here Early for the Best Choice

Coats are made from beautiful, heavy imported broadcloth in the season's cleverest fashions. Each garment has collar and cuffs deeply furred with sets of the genuine American opossum. Linings are of silk crepe or fur fabric. Warm underlinings make them specially comfortable. Colours: black, brown, green, wine and navy blue . Sizes 18 to 44.

Collars and Cuffs of American Opossum

Kenwood Blankets

See our wonderful display of the famous Kenwood Blankets. Fancy checks and plain shades. You will like the soft feel of the fleecy woolly surface. You will appreciate their pastel colourings.

Art Needlework

Our new Fall showing of Stamped Art Needlework is now complete. Many new numbers are featured—new patterns in Spreads, novel shapes in Fancy Aprons, pretty Sets, Smocks, Centres, etc.

Another Showing of Neckwear at $1.00

Dainty, lacy pieces of new Neckwear in light and deep cream and in the darker ecru shadings. We bought many dozens of these pieces at a price which gives you the chance to get just the right thing for finishing the new dress at such a price as you would deem impossible for such good quality.

Broadcloth Mill Ends

We secured a whole case of these useful length in various standard colourings. All are of fine mercerized English Broadcloths. Qualities worth 45c the yard, for..... 29c

Hallowe'en Costume Prints

Ground colourings in blue, gold and red, patterned with stars, moons, witches, owls, bats and pumpkins. Just the think for making the carnival costume for Hallowe'en. The yard..... 25c

Table Oilcloths

In both white and coloured. These are seconds, but are of such good quality that in use they are equal to the perfects. Widths 45 and 54 inches ..... 33c and 43c

Turkish Towels

White Turkish Towels of good size with fancy jacquard borders coloured in attractive shades of pink, blue, gold and mauve. Exceptional value at the special price of, each..... 25c

Lingerie Dimities

Of fine quality, patterned with small self-coloured checks. Colours of pink, blue, green, mauve, rose, mais, peach, white, etc. A good lingerie cloth, per yard, 19c

Fancy Dimities

Novel cloths in specially fine quality, with light grounds patterned with small flowered and tiny figure designs in pretty soft colourings. For lingerie, children's wear, etc..... 29c

White Elastic

A strong Silk-Finished Elastic in white only. Exceptional value at.... 2 yards 5c

Mending Yarn

A collection of useful colours for mending socks, underwear, etc. Skeins and cards..... 2 for 5c

RICHARD HALL LIMITED

OCTOBER 29, 1914.

First advertisement apears in The Examiner for recruits. It asks for 33 men for overseas service.

OCTOBER 29, 1915.

Dr. W. A. Morrison is appointed to look after the teeth of the men of the 93rd Battalion.

520 bunks for Peterborough soldiers are erected at the Armories.

Bandsman Robinson joins the 93rd Battalion Band.

OCTOBER 29 1916.

Sunday.

OCTOBER 29, 1917.

712 men fit for trenches according to reports of local Examining Board but only 13 report.

OCTOBER 29, 1918.

Pte. Wilfrid Fitzgerald, 19th Battalion and Pte. Kenneth James Brown, late of 93rd Battalion are reported wounded.

Pte. Daniel Heath, 8th Canadian Field Ambulance is reported to have died. Pte. Heath went over with the 139th Battalion.

Gunner Jesse Airriess is reported to be suffering from gas burns.

Peterborough takes $63,250 in first day of Victory Loan canvass.

Corp. Norman Irwin, 2nd Canadian Pioneer Battalion, dies from pneumonia in Scotland.

Mrs. T. E. Curvin, gold medalist in the Dramatic Soprano Class at the Peterborough Musical Festival, will sing the test piece, "Love Went A-Riding," at the concert, Monday night, October 19th.

Joseph Conrad, who was a native of Poland, was past middle age before he discovered his gift for writing.

IN DAYS GONE BY

What Peterborough People Read in The Examiner.

25 YEARS AGO TO-DAY

Wednesday, October 28, 1903.

The house of Thomas Sullivan, in Douro Township, was destroyed by fire.

Mr. E. Chatten and Miss Merita Hillier were married at the residence of Mr. and Mrs. H. Hillier, 13 Victoria avenue.

Business prospects of Peter Hamilton Company said to be best in history, with implement trade greatly increased. Mr. Milne Hamilton to take charge of mechinacal department.

Thursday, October 29, 1903

Mr. Earle, Peterborough citizen, gives address on "Shakespeare" before Ottawa audience.

Peterborough hunters set out for northern woods to be in camp for opening of the deer hunting season on November 1.

Associate Secretary of the Dominion Lord's Day Alliance, the Rev. T. Albert Moore, delivers powerful address in George Street Church.

TEN YEARS AGO TO-DAY

Monday, October 28, 1918.

Oriental Hotel is being converted into a hospital and will be re-opened on Wednesday, with accommodation for one hundred patients.

Marjory McKee, three-year-old daughter of Mr. and Mrs. Robert McKee, McDonnel street, dies as result of eating pills found on a sideboard.

The soup kitchen, operated by the Red Cross in Peterborough for the benefit of families who have several members ill, has taken care of more than thirty families.

Two hundred and six cars of Kansas wheat passed over the G.T.R. here on Saturday.

New industry to be opened at Lakefield, being a branch of the Electrical Iron Company, Lmd.

Tuesday, October 29, 1918.

Trinity Church soup kitchen is in great demand among over forty families.

Eagle Lake Hunt Club sets out for season; those leaving Peterborough being Commissioner Harry Evans, A. T. Johnston, Wallace Evans, Charles Westlake, Charles Gunsolus, Jack Gibbs, Mr. Moore, Gus Sawyers, William James, Clinton Coons, William White, Arthur Head, William Henry, J. J. Howden, Richard Sheehy.

SODIUM SULPHIDE IN CANADA

The production of sodium sulphate from the natural deposits of Western Canada is still in its infancy. There is a fairly steady market for around 40,000 tons of salt cake in the pulp and paper industry, but the largest consuming centres are in Eastern Canada and the present freight rates from the deposits to the market are an important factor.

He Could Not Get Up out of His Bed

"I have suffered from Weak Kidneys and ever since I started to take Dodd's Kidney Pills I have felt a lot better," says Miss Melinda General, R.R. No. 6, Hagersville, Ont. "I am now able to do my work without any pains in my back. My brother has also used them for Lumbago. I have seen him when he could not get up out of his bed, and after taking one box of Dodd's Kidney Pills he was able to get out and do his work." Give Dodd's Kidney Pills a trial and be convinced.

104

50c AT ALL DEALERS

BROKEN

A Story of Revenged Love., by Ruby M. Ayres

(Continued from Saturday.)

CHAPTER XVIII

Bim Lennox sat by the fire, a cigarette between her lips, and her feet thrust into a queer-shaped pair of Chinese embroidered slippers.

A clock on the narrow mantelshelf had just struck four, and Julie was not yet home.

Bim shrugged her shapely shoulders and settled them more comfortably against the cushions behind her.

It was the third time running that Julie had arrived home in the small hours of the morning, jaded and pale, and trying hard to pretend that she had enjoyed herself.

Bim pretended to believe her as she had pretended to believe all sorts of things since the day they came back from Switzerland together.

It seemed a long time ago, she thought, as she sat staring into the warm heart of the fire; a very long time ago since a storm in the Channel had landed them five hours late at Dover.

To Bim Lennox life had seemed more or less stormy ever since. She had seen quite enough trouble of her own and of other people's to be glad of the calm backwaters of life, and when some twelve months before she and Julie Farrow had agreed to share a flat in the lesser part of Chelsea together, it had seemed to be a most admirable arrangement.

Julie had enough money of her own to live upon if she did nothing very extravagant. She was quiet, and sane, and essentially healthy-minded, and a real attachment existed between the two women, without either of them exactly realizing it.

Bim had never analyzed her feelings with regard to Julie, but during the past six weeks, when she had been forced to stand by and see Julie racketing her life away and ruining her health, she had begun to realize the depths of her concern and affection. Once she had ventured to expostulate, but she had met with such sharp rebuff that she had given it up.

"It's my own life, isn't it?" Julie had asked snappily. "And I've been dull enough, goodness knows. You can't blame me if I want a little enjoyment."

"But is it enjoyment?" Bim had urged patiently. "You used to hate night clubs and people like Doris Gardener, and now you don't seem to be able to exist without them."

"Anything for a change!" Julie had declared lightly. "My dear child, when I first knew you, you were always trying to drag me out and about, and telling me I was a stick-in-the-mud!"

"I know—but this—somehow it's different now." Bim answered helplessly.

"It's only different because I'm awake, and because I've got more sense," Julie replied. "I'm going to get the best I can out of life. It's short enough, God knows——"

"You wouldn't have said that a month ago," Bim interrupted.

"Wouldn't have said what?"

"'God knows'."

Julie laughed.

"Don't be a prig, Bim—or don't remind me that once I was! It doesn't mean anything, especially as I'm not at all sure that there is a God—the sort of God I used to believe in at least."

"You don't mean that."

"Don't I? Of course I do! I'm growing up—progressing, emancipating, or whatever you like to call it. I'm not at all sure that Jewel wasn't right when she said she believed in taking what the gods offered. Why shouldn't we, after all? What difference can it make in the long run?"

"Jewel" was the distinguishing name which Julie used for her cousin.

Bim looked at the younger girl with her steady eyes.

"I don't imagine that you would care to have Rodney Ardron's death at your door, would you?" she asked quietly.

Julie made a little grimace.

"He was a poor, weak boy! Fancy taking your life because you can't get what you want."

"And yet—isn't that rather what you are doing?" Bim said.

"What do you mean?"

"I mean that no man is worth smashing yourself to bits for, which is what you are doing. Oh, I know you'll be furious with me, but you've got to listen. It's only since we came back from Switzerland—since you met Giles Chittenham—"

Julie had flushed crimson.

"How dare you say such things to me? Do you think I care a curse for him, or for any other man?"

"I think you care a good many curses, Julie," Bim answered sorrowfully.

Whereupon Julie had flown into a violent rage and rushed out of the room.

"I'll never speak to you again!" she declared, but in the morning she had forgotten it, or at least the matter had never been alluded to since. But Bim knew she was right—she knew that something had occurred that night in the mountains which was responsible for the sudden change in Julie.

Bim did not know what it was, and she was wise enough not to ask questions, but as she sat over the fire waiting for Julie to come home, her heart was torn with anxiety.

Julie was not strong, and lately she had looked as if some inward fire were consuming her.

"And no man is worth it!" Bim told herself almost savagely as she threw her cigarette end into the grate and rose to her feet. "No man is worth breaking yourself to pieces for!" And Bim knew. For three years she had waited and hoped, and suffered and told herself that some day a miracle would happen, but she had been wrong. The only thing that had happened had been that the man she loved had married another woman.

"We're such fools, such pathetic fools!" she told herself as she walked over to the window and pulled the curtain aside. But the street was deserted save for a solitary policeman slowly passing between the lamps.

It was raining a little, and the light shone on his wet mackintosh and was reflected in the puddles.

It was cold weather for July, but Bim had lit the fire more for company than because she felt chilly, and she let the curtain fall and went gratefully back to its warmth from her contemplation of the wet, cheerless street.

It was very silent everywhere, so that when presently a taxi-cab turned into the street and stopped with a squeaking of brakes outside the block of flats, it seemed a great sound in the silence.

Julie at last!

Bim listened anxiously. She was not alone. A man's voice was answering her laughing words, and presently the steps of two people ascended the stone staircase. Bim went to the door, turning up the light as she went.

"I thought you were lost!" she said.

"Lost!" Julie swept past her into the flat. "Why should we be lost? A fire—how can you bear it? I'm so hot, I don't know what to do."

The man who had come with her was looking at Bim with inquiring eyes, hesitating in the doorway.

"It's usual to introduce people, Julie," Bim said.

Julie turned.

"Sorry, I forgot! This——" She broke into a little laugh. "I'm sorry, I've forgotten your name," she told the man. "One meets so many people! This is my friend, Miss Lennox."

"My name is Schofield—Lawrence Schofield," the man said.

"Of course! Well, come in, won't you?" Julie flung herself down into the chair which Bim had vacated. "You needn't have bothered to wait up, Bim, but as you have, can we have a drink?"

"Not for me, thank you," Schofield said.

He was rather an ordinary-looking man, obviously a gentleman, and not very young. He kept looking at Bim in a half-puzzled, half-apologetic way, and after a few desultory remarks he said good night.

"Good night!" Julie twitted him. "Don't you mean good morning? It's nearly five."

"And the taxi is ticking up two-pences outside," Bim said.

Without knowing why, she felt rather sorry for Schofield; she went to the door with him and offered her hand.

"Good night and thank you for seeing Julie home."

"Oh, not at all! Good night," and he was gone."

(To be continued.)

DISTRICT MARKETS

AT WARSAW

WARSAW, Oct. 29.—Following are the week-end retail market prices:

Beef, sirloin, 30c; round, 25c; roast, 25c; stew, 15c; pork, 25c; breakfast bacon, 40c; buttery, creamery, 46c; dairy, 42c; eggs, fresh, 42c; chickens, 25c; stewing fowl, 20c; potatoes, 15c a peck, $1 a bag.

Oats, 50c a bushel; wheat, $1.20 a bushel.

AT ENNISMORE

ENNISMORE, Oct. 29.—Following are the week-end retail market prices:

Butter, creamery, 45c; dairy, 42c; eggs, fresh, 40c; chickens, 30 to 35c; potatoes, $12.25 a bag.

Livestock and grain prices are: cattle, selects, 9¼c a pound; common butchers, 7c; hogs, live, thick smooth, $9.75 cwt; select graded, $10.50 cwt; dressed, head on, $14 cwt; head off, $15 cwt.

Oats, 50c a bushel; wheat, $1.15 a bushel; barley, 80c a bushel; hay, $12 a ton; buckwheat, 70c a bushel.

AT BAILIEBORO

BAILIEBORO, Oct. 29.—Following are the week-end retail market prices:

Beef, sirloin, 30c; round, 30c; roast, 25c; stew, 22c; pork, 30c; breakfast bacon, 45c; butter, creamery, 44c; dairy, 42c; eggs, fresh, 40c; storage, 35c; chickens, 30c; stewing fowl, 25c; potatoes, $1.15 a bag.

Livestock and grain prices are: Cattle, selects, 9½c a pound; common butchers, 8½c; hogs, live, thick smooth, $10 cwt; select graded, $10.50 cwt.

Oats, 40c a bushel; wheat, $1.10 a bushel; barley, 70c a bushel; hay, $14 a ton.

AT STIRLING.

STIRLING, Oct. 29.—Following are the week-end retail market prices:

Beef, sirloin, 25c; round, 25c; roast, 25c; stew, 20c. Veal, 25c. Pork, 25c. Lamb, 30c. Breakfast bacon, 40c. Butter, creamery, 48c; dairy, 40c. Eggs, fresh, 38.42c. Chickens, 25c: stewing fowl, 20c. Potatoes, 20c a peck; $1.00 a bag.

Livestock and grain prices are:—Cattle, selects, 8c a pound; common butchers, 6c. Hogs, live, thick, smooth, $10.25 cwt.; dressed, head on $14.00 cwt.; head off, $15.00 cwt.

Oats, 65c a bushel; wheat, $1.40 a bushel; barley, $1.10 a bushel. Hay, $10.00 a ton.

Grapes, 65c small basket; pears, 95c large basket.

AT TRENT RIVER.

TRENT RIVER, Oct. 29.—Following are the week-end retail market prices:

Beef, sirloin, 30c; round, 25c; breakfast bacon, 45c; butter, creamery, 47c; eggs, fresh, 50c, scarce; chickens, 25c; potatoes, 25c peck; $1.25 bag.

Oats, 40c bushel; wheat, $1.10 a bushel; barley, 70c bushel; hay, $19 ton.

AT MARMORA.

MARMORA, Oct. 29.—Following are the week-end retail market prices:

Beef, sirloin, 35c; round, 30c; roast, 22c-25c-28c; stew, 18c; veal, 25c-30c-35c; pork, 23c-25c; lamb, 20c-30c-35c; breakfast bacon, 45c-50c; butter, creamery, 50c; dairy, 45c; eggs, fresh, 50c; storage, 48c; chickens, 30c; stewing fowl, 25c; potatoes, 30c a peck; $1.25 a bag.

AT HAVELOCK.

HAVELOCK, Oct. 29—Following are the week-end retail market prices:

Beef, sirloin, 30c; round, 28c; roast, 23c-25c; stew, 20c; veal, 20c-35c; pork, 28c-30c; lamb, 20c-35c; breakfast bacon, 42c; butter, creamery, 45c; dairy, 40c-42c; eggs, fresh, 50c; chickens, 30c; potatoes, 30c peck; $1.25 bag.

Live stock and grain prices are:—Cattle, selects, 7c-8c lb.; common butchers, 5c-6c; hogs, live, thick smooth, $9.50 cwt.; select graded, $10 cwt.; dressed, head on, $13.50 cwt.; head off, $14 cwt.; calves, 12c-13c lb.; lamb, 8c-9c lb.

Oats, 45c-50c bushel; wheat, $1.25 bushel; barley, 80c bushel; hay, $10-$12 ton; rye, $1.10 bushel.

Milk, 12c quart.

AT WARKWORTH.

WARKWORTH, Oct. 29.—Following are the week-end retail market prices:

Beef, sirloin, 25c; round, 23c; roast, 20c; stew, 15c; veal, 25c; pork, 23c; lamb, 30c; breakfast bacon, 40c; butter, creamery, 47c; dairy, 40c; eggs, fresh, 40c; chickens, 30c; stewing fowl, 28c; potatoes, 20c peck; $1 a bag.

Live stock and grain prices are:—Hogs, dressed, head on, $13 cwt.; head off, $14 cwt.

Oats, 60c bushel; wheat, $1.15 a bushel; buckwheat, 75c a bushel.

AT DOWNEYVILLE.

DOWNEYVILLE, Oct. 29.—Following are the week-end retail market prices:

Beef, sirloin, 33c-35c; round, 30c-33c; roast, 30-35c; stew, 25c-28c; veal, 14c; pork, 27c; lamb, 14c; breakfast bacon, 37c; butter, creamery, 42c; dairy, 40c; eggs, fresh, 44c; chickens, 35c; stewing fowl, 30c; potatoes, 20c peck; $1 bag.

Live stock and grain prices are:—Cattle, selects, 10c-12c lb.; common butchers, 8c-10c; hogs, live, thick smooth, $10 cwt.; select graded, $11 cwt.; dressed, head on, $13 cwt.; head off, $16 cwt.

Oats, 85c bushel; wheat, $1.25 a bushel; barley, $1 bushel; hay, $14 a ton.

Honey, 10c per lb.; apples, $1 bag.

AT HASTINGS.

HASTINGS, Oct. 29.—Following are the week-end retail market prices:

Beef, sirloin, 20c; round, 25c; roast, 18c-25c; stew, 15c-18c; veal, 30c; pork, 20c-25c; lamb, 40c; breakfast bacon, 37c; butter, creamery, 44c-48c; dairy, 40c; eggs, fresh, 48c; chickens, 25c-30c; stewing fowl, 20c; potatoes, 20c peck; $1.00 bag.

Live stock and grain prices are:—Cattle, selects, 9c lb.; common butchers, 6c-8c; hogs, live, thick smooth, $10 cwt.; select graded, $10.75 cwt.; dressed, head on, $15 cwt.; head off, $16 cwt.

Oats, 50c-55c bushel; wheat, $1-$1.10 bushel; barley, 70c-75c bushel; hay, $10-$12 ton; buckwheat, 70c-75c; rye, 90c-95c.

AT CAMPBELLFORD.

CAMPBELLFORD, Oct. 29.—Following are the week-end retail market prices:

Beef, sirloin, 30c; round, 35c; roast, 20c-30c; stew, 15c-18c; veal, 15c-25c; pork, 25c; lamb, 20c-35c; breakfast bacon, 45c; butter, creamery, 48c; dairy, 43c; eggs, fresh, 45c; chickens, 25c-30c; tsewing fowl, 20c; potatoes, 25c peck; $1.15 bag.

Live stock and grain prices are:—Cattle, selects, 9c lb.; common butchers, 5c; hogs, live, thick smooth, $10 cwt.; select graded, $9.50 cwt.

Oats, 55c bushel; wheat, $1.00 a bushel; barley, 70c bushel; hay, $12 ton; rye, $1 bushel; buckwheat, 75c bushel; bran, $1.90 cwt.; ahorts, $2.00 cwt.; whey butter, 43c lb.; live chickens, 16c-20c.

ALL BOOKS ART

(Continued from page 1.)

of the neat, simple form of book of the Frenchman.

Books illustrative of the art of various countries were in another group and there were some interesting books on modern interior decoration. Commenting on modern decoration, Miss Thompson said: "The houses of the Victorian era were too personal in their furnishings They were crowded and heaped up with odds and ends. Today, we are getting away from that and are trying to achieve simplicity in our home interiors, just as we try to have simplicity in our architecture and even in our clothing."

Miss Thompson spoke of the books issued by the Nonsuch Press of England as among the notable examples of modern book-making and also referred to the English printer and his fine work, Peter Davis, who is a ward of Sir James Barrie and was the model of the original Peter Pan.

Previous to introducing Miss Thompson, the president, Miss W. Blackwell, spoke of the program of the coming year, which contains some splendid talks and lectures. Reference was made also to the trip to the Art Galleries of Toronto to be made by the members on December 7th.

Cash Prices eliminate charges incidental to credit financing — therefore, they are lower —Come and see.

TECO STORE

Store Hours: 9 a.m. to 6 p.m., including Saturday. Telephones: Teco Store 3000; Housefurnishing Building 138

Teco offerings are exceptional values made possible by tremendous purchasing power.

Cash Prices ought to be, have to be, and ARE less than regularly available on credit

Curtains! Rugs! Draperies!

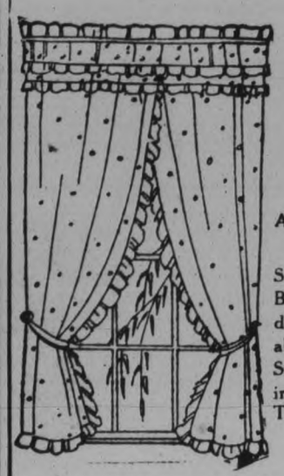

Novelty Curtain Set

Add Charm to Your Windows

Fine quality Voile Curtain Sets with Valance and Tie-Backs to match. Made with double-stitched ruffles. Suitable for kitchen and bedrooms. Size 2¼ yards long. Comes in a soft ivory shade. Tuesday, pair..... **1.49**

—Second Floor, House Furnishings Building

Panels for Large Windows

Always look neat and dressy, these Tuscan Panels with border and fringed bottom. Full 40 inches wide and 2¼ yards long. Ecru shade only. Splendid wearing. Tuesday, each..... **75c**

House Furnishings Bldg.

Floor Wax Special, Pail 69c

Household Floor Wax that will keep your floors and woodwork with a beautiful glossy finish. Selling this special 4 lb. size at an exceedingly low price. Tuesday, 4-lb. pail..... **69c**

House Furnishings Bldg

Robinhood Footwear For Men

Black or Tan Boots of extra good quality, smart round toes, with Goodyear welted soles and rubber heels. This Boot embodies comfort as well as good wear. You can rely upon "Fobinhood" Footwear to give you service. Sizes 6 to 11. Robinhood value, pair..... **3.98**

3.98

Smart Oxfords for men and young men. Made from splendid quality black or tan calf; also with Goodyear welted soles and rubber heels. Choice of round or square toe. You will be surprised at the wonderful service this Shoe will give. Sizes 6 to 11. Robinhood value, pair..... **3.98**

—Main Floor, Men's Shop

One Only

Wilton Rug, Size 9'x10'6" Special 37.50

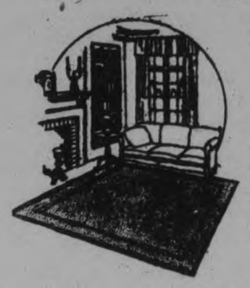

Here is an opportunity for anyone that has a large living-room or dining-room. Beautiful quality, made from extra fine imported yarns. Designed in an effective Chinese pattern, blue shade predominating. Just one only. Tuesday, special, **37.50**

—Rug Section, Second Floor

"Numdah" Indian Rugs

Showing the new Rugs made from pressed goat hair, neatly embroidered in fast-color designs. The Rug that you can wash and is suitable for bedrooms and bathrooms. Sizes 3' x 4' and 4' x 6'. Tuesday, each..... **9.50 and 15.50**

—Rug Section, Second Floor

Verandah Matting

Made of splendid quality Japanese jute yarns. Strong and durable and used extensively for verandahs. Comes in two widths, 27 and 36 inches wide. Tuesday, yard..... **69c and 90c**

—Rug Section, Second Floor

Colorful English Chintzes

Extraordinary value in this splendid quality English Chintz. Colorings and designs suitable for any room in the home, patterned on light or dark grounds. Ideal for slip covers, drapes and cushions. Full 31 inches wide. Tuesday, yard..... **33c**

Second Floor House Furnishings Bldg.

Bedroom Windows

Sunfast Drapery Repp

Made in England from wonderful wearing yarns and guaranteed fast color. Ideal for sunroom or side curtains. Good heavy weight. Shades of rose, blue, brown, mulberry and natural. Full 50 inches wide. Beautiful lustrous finish. Tuesday, yard..... **75c**

House Furnishings Bldg.

For Warmth and Comfort

Beautiful quality Velour gives an atmosphere of warmth and comfort in Winter. Guaranteed sunfast colors of blue, rose, gold, brown and mulberry. Ideal for arch curtains and overdrapes. Full 50 inches wide. Wonderful value at this price. Tuesday, yard. **1.59**

House Furnishings Bldg.

Electrical Appliances

Electric Heaters 2.98

Cosy and Cheerful 660 Watt

If you have not already acquired one of these Heaters, do so at once, for this is a great opportunity to save. Made with replaceable element. Guaranteed for one year. An exceptional buy to keep you warm during the cold spell. Tuesday, each..... **2.98**

House Furnishings Bldg

Guaranteed Electric Curlers

Smart and pretty with their colored handles and cord. Perfectly satisfactory for curling the hair. Guaranteed for one year. Remarkable value. Tuesday... **1.95**

House Furnishings Bldg.

Be Prepared with an Extra Electric Light!

New shipment of these 100-Watt Electric Light Bulbs. All thoroughly tested. Be sure and order early, for at this low price the quantity will soon be sold, so don't be disappointed. Tuesday, each..... **37c**

House Furnishings Bldg.

Robinhood Shoes for Women 2.98

Style and Comfort

Quality, style and fit are three satisfactory things to be found in "Robinhood" Shoes for women. Choice of black kid in Tie, 3-Button Strap or Oxford style. Smart Cuban heels with rubber top-lift, and another special feature being the Steel Arch Support that means comfort. Comes in EEE widths. Robinhood value, pair..... **2.98**

—Main Floor, Teco Store

Outstanding Values in Art Needlework!

The generous response received during the Art Needle Event forces us to present the wonderful values for a few days longer. The assortment has been replenished, and is very seldom available at these attractive prices. Come early.

Stamped Pillow Cases Each 39c

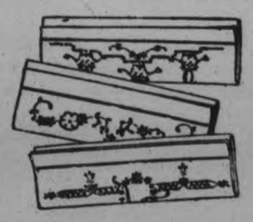

Good quality Bleached Cotton Cases, with wide hemstitched hems. Stamped for embroidery in wild rose wreath, lattice, cross-stitch, and basket designs. About 42 inches wide. Special, each..... **39c**

—Main Floor, Teco Store

Tea Towels of Stamped Linen

Just the common-place things of a few years ago; quite interesting now with prettily stamped patterns — cups, saucers, knives, forks and spoons, teapot, and so forth. All ready to be embroidered. In pure Linen Crash, with hemmed ends and red or blue typed borders with the words "All-Linen Glass Cloth." Size about 19 x 28 inches. Special at, 21c each, or 5 for **$1**

Taffeta Cushions

In such fascinating shapes —oval, round, melon, heart, and crescent! The Chesterfield will take on new charm with a supply of these well-filled, colorful Cushions in artistic shot effects of rose, blue or gold; also plain black, rose or blue. Taffeta silk flowers and gold metallic braid are effective finishings. Special, each... **1.98**

—Main Floor, Teco Store

Stamped Aprons

Every woman likes to feel she owns a few Aprons with a touch of hand-work. These are of popular Unbleached Cotton, with neck and pocket prettily bound in fast colors of rose, green, blue, mauve, and tangerine. Stamped ready for deft fingers to embroider in basket, butterfly, and French knot designs. Special, each..... **39c**

—Main Floor, Teco Store

Delivery Free on Purchases of $2 or Over.
On lesser amounts a charge of 10c per delivery call is made. If you cannot come to the store, 'phone 3000 or 138 for your needs.

TECO STORE
OPERATED BY T. EATON Co. Limited
PETERBOROUGH

LOST AND FOUND—If by chance you lose any article, parcel, or sum of money while visiting the Store, inquire at the Office on the Second Floor.

Douro

(Examiner Correspondence)

DOURO, Oct. 27.—Miss Kathryn Garvey of New York is visiting her mother, Mrs. Mary Garvey.

Mr. William Barry of Hastings is visiting friends here.

Mr. and Mrs. Joseph Towns and daughter, Mariam, of Rochester, were recent guests of Mr. and Mrs. Patrick G. Towns.

Mr. and Mrs. Patrick G. Towns and son, Joseph, motored to Rochester to visit friends recently.

Miss Catherine Buckley was a Sunday visitor with friends here.

Mr. William McCarthy spent Sunday with his parents, Mr. and Mrs. E. J. McCarthy.

Mr. and Mrs. Dennis Guerin and daughter, Hazel, of Peterborough, were Sunday visitors to Mr. and Mrs. Charles Towns.

Mrs. O'Keefe, Peterborough, was a Sunday visitor to her sister, Mrs. Edward Allen (North).

Mr. Raymond Walsh and Mr. Gerald Condon have returned home after harvesting in the West.

A number from here attended the plowing match which was held at Warsaw last week.

Mr. William Hayes and Mr. Edward Kennedy both won first prizes.

Owing to so much rain there still remains some buckwheat to be harvested, and the land is too wet to plow.

Havelock

(Examiner Correspondence)

HAVELOCK, Oct. 27.—Miss Audrey McMillan entertained a number of her young friends at ther home on Tuesday evening on the occasion of her fifteenth birthday. Games and cards were played until midnight when a dainty lunch was served after which an hour or two spent in dancing brought a very enjoyable party to a happy ending.

Rev. A. H. Going, B.A. of Peterborough, will be the special preacher on the occasion of the re-opening and anniversary services of Havelock United Church on Sunday, November 4. The Ladies' Aid will also serve a hot supper on Wednesday, November 7.

Miss Rejeano Post, nurse-in-training at the General Hospital at Oshawa, was successful in passing her probation examination last week.

Services will be held in Victoria United church on October 28 and November 11 at 11 o'clock a.m., with Rev. Mr. Joblin of Cordova Mines in charge of the services.

YOUNG PEOPLE ENJOY NOVELTY

One Hundred and Thirty-five Couples Motor To Chemong.

SHARPE NIGHT.

"Sharp shoppers shop at Al Sharpe's shop" is the slogan of this popular men's specialty store, George street. Always progressive, Al Sharpe last night adopted a novel, but decidedly effective means of advertising his store, and at the same time, of showing his appreciation to his customers when he put on one of the most successful dances of the season at the Chemong pavilion. Over one hundred and thirty-five couples motored to the pavilion Friday night, or took advantage of the special taxi service arranged for by Mr. Sharpe, and over one hundred and thirty-five couples enjoyed to a marked degree the splendid program of lucky number, penny, balloon, spot and other dances which proved so interestingly novel. Such prizes as a gentleman's overcoat, a ladies' slicker and a man's suit were listed in the prize list, Merle Fuller winning the suit, Miss Helen Hollingsworth winning the slicker and L. H. Bearne the overcoat. Numerous scarfs, shirts and other pieces of men's haberdashery, as well as suitable prizes for the ladies were awarded in the many dances.

Following were the prize winners:

Balloon dance—Miss Alma Gosselin and James Corkery.

Second balloon dance— Miss Dorothy Knox and Don Grant.

Birthday dance—Miss Elsie Blears and Stewart Elliott.

Spot dance — Miss Ruby Jackson and Bill Cripps.

Lucky penny dance—Elivra Davis and T. Todd.

A humorous phase of the evening's fun was the penalty imposed upon the winners of the coats, Miss Hollingsworth and Mr. Bearne. They were required to do a miniature family washing, the young lady doing the washing and her partner good naturedly hanging out the clothes on a line across the orchestra platform.

Mowry's Collegians provided a happy program of dance music, being assisted by Harold Snelgrove, whose vocal numbers were particularly pleasing.

The pavilion was nicely appointed for the occasion. Hallowe'en colors and other decorations in the spirit of Autumn setting off a display of men's clothing and presenting a striking scene throughout.

During the evening, Mr. Sharpe made it a point, and indeed was more than met half way in making the acquaintance of all of his guests, who voted the evening one of the best of the season. Certainly, it was an event that could not but bring Al. Sharpe's clothes shop before the public eye most prominently.

IT'S LIKE SUMMERTIME IN CALIFORNIA

A Glorious Place to Spend the Winter

In Sunny California you will find wonderful places to spend a month or two this Winter. It is a land of unequalled climate, of high mountains, of colorful deserts and fascinating cities.

Sumptuous Hotels at the many resort centres along the Pacific Coast will make your stay a pleasant one

Many visitors to California plan their itinerary via the North Pacific coast. The beauty and cosmopolitan character of Vancouver and Victoria —Canada's famous far western cities, make the journey enjoyable and interesting.

Complete information regarding California—fares, accommodation and literature gladly supplied by any Canadian National Railways Agent.

Oct 29-Nov. 6,19

BAY CONFERENCE HOLDS CAMPAIGN

Is Bearing Larger Part in Missionary Work of United Church.

(Special to The Examiner).

Bay of Quinte conference is taking up a heavier share of the missionary and maintenance work of the United Church of Canada.

In the seven Presbyteries that extend from Whitby to Brockville and Pembroke, preparations for 2 months of intensive promotion in the congregations are under way, so as to clear the decks for a winter of evangelistic activity.

The Missionary and Maintenance committee of the conference, meeting in Cobourg this week, with W. H. Ackerman of Belleville presiding, heard encouraging accounts of results and plans from all quarters of central and eastern Ontario.

For the month of November the services of Rev. Geo. C. F. Pringle of the Marine Mission, British Columbia, will be available in four Presbyteries, while the ex-moderator, Rev. James Endicott, D.D., LL.D., will continue addressing great supper meetings of representative laymen at various centres in the fourteen counties of the area.

Several Presbyteries which have accepted larger allocations for 1929 are making thorough canvasses this fall with a view to raising permanently the level of financial support and thus facilitating next year's advance. Payments of missionary money to date are well above 1927 figures for the same period, it was reported to the conference committee.

Presbyteries Are Active.

Oshawa Presbytery raised 100 per cent of its allocation for missions last year and has undertaken for 1929 to contribute amounts which will keep pace with the growing strength of the city of Oshawa and with general prosperity. The Presbytery has already accepted a considerably increased allocation for the twelve months beginning January next.

Renfrew Presbytery, with the reputation of giving the most of any Presbytery in the conference on the unit basis, has paid in to the United church headquarters in Toronto amounts which give it the lead for 1928 in the Bay of Quinte conference. Plans for completing the year's work are well matured.

Claude A. Winters of Brockville has succeeded E. J. Smith as Presbytery chairman of missionary and maintenance work in Kingston Presbytery and reports acceptance of an additional allocation for 1929, bringing the objective up from $46,000 to $48,000 in all from the congregations in that

Accepting an increase from $72,000 district.

to $75,500 for next year, Belleville Presbytery is making strenuous efforts to meet fully this year's allocation and will hold a series of rallies next month, with prospect of having all Prince Edward county represented at a gathering in Picton on Nov. 18 and 19.

Cobourg and Lindsay.

Rev. W. W. Jones of Millbrook and Mr. F. W. Galbraith of Port Hope are the new committee leaders in Cobourg Presbytery, which will hold a series of group meetings touching the whole area. Rev. George Pringle will assist.

Scoring the second largest increase of any district in the conference last year, Lindsay Presbytery has started the fall campaign well, it was reported, having had a complete representation of pastoral charges at the first rally, held this week in First Church, Lindsay.

A city-wide effort of unusual vigor is being planned by laymen of Peterborough and that Presbytery as a whole will aim at new standards of giving to missions. Mr. Pringle will spend the last week of November in Peterborough and Haliburton if present plans mature.

Children's Colds Checked without "dosing." Rub on VICKS VAPORUB

OVER 17 MILLION JARS USED YEARLY

Remember when washing anything you value— from flimsiest silk to heaviest woollen— ONLY LUX CAN GIVE LUX RESULTS

FOR YOUR PROTECTION LUX IS SOLD ONLY IN PACKAGES NEVER IN BULK.

Lever Brothers Limited, Toronto

5¢ On the way to the movies slip a packet into your bag a good show looks better that Candy Mint with the hole! PEPPERMINT LIFE SAVERS

FOR SALE.
Ford ½-Ton Truck, 1925 Model, self starter, tires practically new, first-class running condition. A real bargain. Also Biggest Values yet in Cotton Bags, Wiping Rags, New and Second-hand Rubber and Leather Belting. All sizes always in stock.

WANTED.
Highest Cash Prices paid for all kinds of Scrap Iron, Metals, Auto Tires, Rags, and Papers. Prompt Service.

Store and Garage to Let.

A. LOW & CO.
385 Bethune Street
'Phone 607—N. and Hol. 1627 or 3122W

P. C. I. SENIORS SHUTOUT COBOURG C. I.

COLLEGIATE TEAM GAIN EARLY LEAD TO WIN BY 25-0 SCORE

Victory Makes Play-off With Oshawa High School Almost Certain.

GOOD END RUNS.

Forcing the play with smashing line plunges in the second half and running up a score of 24 points, Coach Browne's Peterborough Collegiate senior team defeated the Cobourg C. I. twelve 25 to 0 in their game in the central group of the Interscholastic O.R.F.U. at the Lakeshore park Saturday. The victory keeps the P.C.I. team tied at the head of the group with Oshawa H. S. and makes a play-off with that school almost certain.

The Cobourg team gave the Garnet and Grey stubborn opposition, and they had their full share of the play in the first half. It was only after the half time rest that the P. C. I. boys showed their superiority, unleashing a series of line plunges mixed with extended runs around the ends that baffled and smashed the Cobourg defence. But the Lakeshore gladiators never stopped fighting and in the dying moments of the game it looked as though they were in a good position to score.

The Petes took full advantage of every misplay of their heavier opponents, and their tackling was much superior to that of Cobourg. Gemmell, the P.C.I. quarter, handled the plays well and his booting was always steady and reliable. The tackling of the flying brigade, Westbrook and Green, effectively prevented any long runs, and they got down well under the kicks. The major honors go to the line man, Preston, who broke through and blanketed many a ball carrier before he got under way; Wiman, Hall, Johnson and Armstrong, who opened up big holes for the plunges to go through. Magee, who entered the game in the second half, was the most effective ball carrier for the winners, scoring two touchdowns and going through with a dash every time called on. Hewitt made two nice converts from difficult positions, and he and Cuthbertson made big gains.

"Burnie" Hodgetts, the hefty half, was the best man on the attack for Cobourg, the P.C.I tacklers finding it difficult to bring him down once under steam, and he had a good kicking toe but he often lost direction to his long punts His running mate, Cooper, also frequently shot through for gains, and Roddy, at flying wing, stopped many an extend.

The Game

Cobourg kicked off and the game was on Play remained at mid-field, each team taking two downs and a kick Roddy broke through for a 30-yard gain, and put P.C.I. o nthe defensive at their forty-yard line. But they took control when Armstrong blocked Hodgett's kick and Johnson fell on it On some nice extends, P.C.I. worked the ball down to Cobourg 25-yard line, where the Cobourg line stiffened and Gemmel booted for a rouge and P.C.I.'s first point. Hodgett kicked to the P.C.I. 40-yard line. Dunkerly smashed through for eight yards, and Hewitt skirted the end for six more. Hodgett took Gemmel's kick and ran it back to midfield. Hodgett gained eight yards on a buck and Cobourg made the first yards of the game. Westbrook stopped Hodgetts with a nice tackle and Cobourg were forced to kick. Cuthbertson found a hole and gained ten yards. At quarter time, P.C.I. had the ball at Cobourg's 30-yard line. P.C.I. were off-side on their last down, and Cobourg received the ball. Cobourg made yards on Cooper's buck and Roddy gained eight more. Cobourg were pressing hard and made yards three times in a row, but P.C.I. were given the ball on Cobourg interference. Gemmel booted up a long punt and the P.C.I. outsides stopped Hodgetts in his tracks. Cobourg had the best of the play here breaking through repeatedly for gains, and Hodgetts kicked to Gemmel on P.C.I. 20-yard line. From there the Petes worked the ball down on big gains by Cuthbertson, Hewitt and Green. Gemmel tried an onside kick, but Roddy took the ball and ran it back thirty yards. P.C.I. were in a great position to score when the first half ended when Armstrong broke through and broke up Hodgetts' kick on Cobourg's 20-yard line.

P.C.I. kicked off to Cobourg's 35-yard line. The Petes line held and they received the ball when Cobourg failed to make yards. Gemmel hoisted the ball over the Cobourg line, and Hodgetts was forced to rouge. P.C.I. 2.

Preston broke through and stopped the play, and Cobourg kicked to mid-field. Hewitt gained four yards and Cuthbertson rammed through for thirty yards on a criss-cross play. Green went through for four yards; Magee added five more, and on the next play he crashed over the line for a touchdown, P.C.I. 7.

In quick order P.C.I., their plays working smoothly and their line holding, had forced the Cobourg line back and Cuthbertson went over their line for a touchdown. P.C.I. 12. Hewitt converted nicely, adding another point.. P.C.I. 13.

Magee took the Cobourg kick off on the run and gained twelve yards. Hewitt and Johnson made yards, and then Dearborn and Magee added big gains. Magee stopped Roddy at the Cobourg 20-yard line when Gemmel kicked. Cobourg made a bad snap and P.C.I. grabbed the ball at their 5-yard line. Cuthbertson gained four yards, and Magee dug through the centre for the touchdown. P.C.I. 18.

The Petes paraded the ball down the field, and Cobourg received Gemmel's kick on their own 2-yard line. Hodgetts was forced to kick and Cuthbertson ran the ball back twenty yards to Cobourg's 10-yard line. P.C.I. lost the ball on an offside and Hodgetts kicked out of danger. However, Gemmel booted a long punt over the Cobourg line for a rouge. P.C.I. 19.

P.C.I. broke through and grabbed the ball from Cobourg, and Green and Armstrong made big gains, and Cuthbertson went over for another touchdown. P. C. I. 24. Hewitt converted, adding another point, and the final score.

In the last five minutes of play Cobourg rallied and forced the Petes back on the defensive. Cobourg were fighting hard to score and repeatedly they came within close scoring distance, lacking only the final punch.

The lineups were:

P.C.I.—Snap, Preston; insides, Wiman and Hall; middles, Johnson and Armstrong; outsides, Glover and Westbrook; flying wings, Green and Dunkerly; halves, Hewitt and Cuthbertson; quarter, Gemmel; subs, Magee, Reynolds and Dearborn.

Cobourg C. I.—Snap, Mitchell; insides, Woods and Murray; middles, Shrum and Johnson; outside, Dufton and Roddy; flying wing, Ravensdale; halves, Jack Hayden, Cooper, and Hodgetts; quarter, Harold Hayden; subs, Field, B. Cooper and Jamieson.

Summary

First Period:—
P.C.I. 1, Gemmel's rouge.
Second Period:—
No score.
Third Period:
P.C.I., 1, Gemmel's rouge; 5, Magee's touchdown; 5, Cuthbertson's touchdown; 1, Hewitt's field goal.
Fourth Period:—
P.C.I.—5, Magee's touchdown; 1, Gemmel's rouge; 5, Cuthbertson's touchdown; 1, Hewitt's convert.
Referee—D. McClelland of Cobourg; Umpire, C. S. Browne.

Must Sign Contracts By Tuesday, October 19

PITTSBURGH, October 29 (Canadian Press). — After having been in a muddle all day with his recalcitrant hockey players, Benny Leonard, new boss of the Pittsburgh Pirates of the National Hockey League, on Saturday night announced that he had received a telegram from Frank Calder, president of the league, saying that "all hold-out payers who have not signed their contracts by Tuesday, October 30, will be suspended by the League."

To date, Leonard has signed McKinnon, McCaffrey, Holway, Smith, and Drury. Darragh, Cotton, and Worters are still holding out. Odie Cleghorn, manager, was said to have come to terms.

QUEENS WINS FROM VARSITY

Two Touchdowns in the Third Quarter Give Tri-Color Win Over U. of T.

LEAD IN FIRST.

TORONTO, Oct. 29.—Queen's convinced every spectator that packed University Stadium Saturday afternoon that the Tricolor will add another Intercollegiate senior football title this fall to their already formidable list. Even that white mongrel member of the canine family that frequently strayed onto the field and tried to inject himself into the scramble of players, much to the amusement of the crowd, must have realized in his dumb way that those men in the brightly colored sweaters meant business. His friendly advances were met with a couple of gentle but nevertheless convincing taps on his port and starboard flanks from the boot of a Queen's player, and he retired hastily from the scene of action. He kept his distance thereafter, but his sympathies must have been with the University of Toronto squad. The Blue and White players had to remain on the field to see their carefully compiled lead of the first half of the game trampled beyond recognition under the determined Queen's onslaught of the third quarter, and when they finally retired at the end of the game they were decidedly beaten by a 16-to-4 count.

The Tricolor triumph practically destroyed whatever hopes University of Toronto had for the championship. Only one possible chance remains. If the peculiar turn of circumstances that has provided a victory for the visiting team in every game of the Intercollegiate season to date holds good until the end of the schedule, then the three teams will all be tied and a playoff made necessary. But that is a forlorn hope. McGill would have to beat Queen's in Kingston next Saturday and University of Toronto would have to topple McGill in Montreal the following week. Judging from Queen's showing here Saturday, McGill will be lucky even to keep the score down at Kingston.

Rumors Denied Hornsby Traded

NEW YORK, October 29 (Canadian Press). — Reports that Rogers Hornsby, baseball's man without a country, had been traded by the Boston Braves to the Chicago Cubs for a sum approximately $250,000, gave diamond followers something to get excited about on Saturday. The story printed in the New York Sun met prompt denial from officials of both clubs. Despite these denials, the Sun persisted in its story through all its editions. According to that newspaper, Hornsby has been traded for $200,000 in cash and three Chicago players, Outfielders Carl Webb and Cliff Heathcote and Second Baseman Freddy Maguire.

VIEWS ON SPORT

It was a double victory for P. C. I.—the Seniors taking Cobourg to camp and the Intermediates crowding out Bowmanville.

The victory of the P.C.I. Seniors over Cobourg was nothing if not decisive. They played steady rugby and took advantage of their opponents' misplays. Coach Browne has a team that deserves a good deal of credit.

* * * * * * *

The game with Bowmanville was close all the way, but Coach Legon's warriors edged out the victory, and now they have earned the right to play off with Bowmanville for honors in the group. There were some splendid tackling done by Clayton and Ward, and this is where the P.C.I. showed their winning strength.

* * * * * * *

"Shrimp" McDougall may play hockey with the Niagara Falls Cataracts in the Canadian professional loop this winter. It is reported that Gene Fraser is after the tricky little centre player. 'Shrimp" didn't go so well last year with the Ravinas, but he may perk up and show his old style this season. He has been swinging a paint brush all summer and should be in good condition.

* * * * * * *

"Bud" Westbrook, who starred with the Garnet and Grey here a few years ago, made the choice play in the game between McMaster University and Varsity. He ran for sixty-five yards and a touchdown, helping his team, McMaster, defeat the Varsity Juniors for the first time in six years.

* * * * * * *

There will be no team in Havelock this winter. Wright, one of their best players, has gone to New York to join one of the minor teams there, and the rest of the players have moved from the railroad town. This announcement will be heard with a pang from their old enemy in Lakefield.

MONTREAL WINGED WHEELERS SHUT OUT SENATORS 21 TO 0

Frenchmen Play Smooth-Working Combination To Outwit Capital City.

STRENUOUS STRUGGLE.

MONTREAL, Que., Oct. 29 (Canadian Press).—Revenge is sweet!

When the Ottawa Senators scored a narrow-margin win over Montreal's revamped Big Four football squad at the Capital in the opening game of the season, they pinned a loss on the Montrealers, which now accounts for the fact that the locals have no chance of overhauling the league-leading Hamilton Tigers.

Saturday, at the M.A.A.A. grounds, the Senators paid the return visit, with somewhat of a weaker team, but with a still formidable machine. The wheelers, now a smooth-working combination, were out to avenge the defeat which shattered their title hopes, and what a job they made of it. When the crowd swarmed on the field following the blowing of the final whistle, the score board read: Montreal 21, Ottawa 0.

Reports from Ottawa concerning the first game at the Capital tended to show that the Montrealers outplayed the Senators, in fact, outdid the Senators at everything but scoring. However, it's the score that counts, and the Senators walked off the field with a victory. In Saturday's game, the locals again outplayed the crew from the Capital, but this time, they made no mistakes, and also out-scored them. And, in such a convincing manner as to cause local fans to ask: "How did we ever lose that first game?"

Radley Suspended

Besides losing the game, the Senators also lost the services of one of their youthful linemen, Radley, who was suspended for life by Referee Degruchy for striking that official in the face, while on the playing field. The game was a strenuous struggle, and the many sly pokes and jabs that were handed out by members of both teams during the scrimmages, finally came to a head with an open outbreak in the fourth quarter. It all started when Dr. Al. Blair, Montreal pivot man, closed with Radley, when the latter barged through the Montreal line in an attempt to block a kick. He crashed into Wright, the Montreal punter, and nearly bowled him over. Blair rushed in to push Radley away, and the two came to blows. The fight began to spread to other members of both squads, and Referee Degruchy jumped into the middle of the fray to separate Blair and Radley. He finally got them apart, and was about to motion them to the penalty bench when Radley hit him in the face.

The Ottawa player looked as if he was going to repeat his unforgiveable act, that of striking an official on the playing field. When the more level-headed members of both teams jumped into the fray, and led the Ottawa youth to the bench, Referee Degruchy immediately penalized Blair for five minutes, and announced that Radley would draw a life suspension for his offence

Soon after Radley's banishment, a fight began in the stands immediately behind the Ottawa bench, and police were forced to quell the disturbance.

Over Confident at First.

The Wheelers were a little over-confident at the start of Saturday's game, and despite the fact that they looked to have a margin in the play, led by only 1 to 0 at the end of the first quarter. In the second frame, they came to life, and Beano Wright crashed through to score ten points himself and give the locals an 11 to 0 lead at half time. First he connected for a field goal. An attempted second field goal then went for a point, and towards the end of the period Wright broke through the Ottawa line to snare a Montreal outside kick which Irwin, youthful Senator back, fumbled behind his own line. He converted this try.

The third quarter was scoreless, but in the fourth, the Wheelers crashed through for two well-earned touchdowns, one each by Red Moore and Captain Clarry Foran. Neither were converted. Wright did not attempt to convert the second touch which was scored by Foranan just a few seconds before the final whistle.

The Senators put up a game fight, but their best attacking efforts were offset by the brilliant kicking by Wright and Clarry Booth, who shared the locals' kicking assignment. One punt in particular was outstanding. In the final quarter, when the Senators were resorting to every known trick of the game to get the ball into Montreal's teritory, Booth pushed back a threatening rally with a long, high punt which sailed through the air for fully fifty-five yards.

The Senators could show nothing in the way of a kicking half, both Brassington and Lynch, and finally the veteran Tubman, failing to even come near the tremendous hoists kicked by Wright and Booth.

Stars For Senators.

Lynch was the Senators' trump card, and it was his work only, that kept the Wheelers from winning by even a larger margin. He starred in his crafty leadership of a weakening team, besides doing most of the Ottawa's ground gaining. Ottawa's best effort as a team was shown in the second quarter. The visitors were forced back to their fiveyard line, but here they halted, and led by Lynch's daring play, crashed through for four successive first downs, carrying the ball to centre Here they were halted, however, when the Montreal line threatened to obtain possession when Bert Adams grabbed an Ottawa onside kicks. It brought to an end a great display of a fighting team, working under the handicap of not having a punter that measured up to or even came close to the opposing team's punters.

As for the winners, the running and passing by Perry and Moore on the back field, was again a sensation, and many were the gains ranging from fifteen to forty-five yards made by these two stars. On the line, Captain McCaig, and Potter shone offensively Foran made one dash through Ottawa's right middle in the last quarter forty yards, while McCaig was good for four or five yards practically every time he took the ball. Adams and Stockton were effective on the defensive.

MARMORA HAVE HOCKEY TEAM

Village To Be Represented in Trent Valley League—Good Material.

MARMORA, Oct. 29.—(Examiner Correspondence).—Marmora expects to be represented with a good hockey team this season. It is almost certain that the village will be represented in the Trent Valley League. Mr. J. Finnegan who has been in charge of the rink for the past few seasons has offered to look after it another year. It is also proposed to lengthen the existing rink and remove the dressing rooms from the western end of the rink to its eastern end.

In all probability organization of the club will take place this week and arrangements for the financial upkeep made. With several good players in sight probabilities for an interesting season of hockey are good.

C.G.E. TEAM RETAIN CUP

Play Superior Football To Defeat Marmora Crew 5-2 on Latter's Grounds.

MEET FIRST HOME DEFEAT.

MARMORA, Oct. 29 (Examiner Correspondence).—The C.G.E. football team of Peterborough proved superior in their game with Deloro at the latter place on Saturday afternoon, winning deservedly by 5—2 and the C. G. E. Challenge Cup which once more went a-begging is again retained by them. The games was played on a ground none too conducive to classy football, but the keenness of the air incited vigorous and interesting play.

It was the third meeting of the teams and the result means Deloro's first home defeat.

Brooks kicked off for Deloro and play for ten minutes consisted of end to end rushes. Eventually two corners came to Peterborough in quick succession. Both were taken to no advantage, but on a succeeding rush the ball hit the cross-bar and the lively Lovat scored. Deloro next took up the attack but weakness in front of goal kept them from scoring. From a corner which was awarded the homesters, W. Brown sent in one of his good shots but Bolton proved too sound and cleared well. Kelly was temporarily hurt in collision with Nicholson but stayed in the game. Cousins tested Bolton with a splendid shot which the latter nicely saved.

A. Mitchell missed an open goal when play was taken to the other end. Regan made several good saves before the pressure was relieved. Then Deloro rushed the Peterborough goal, and in a scramble Brooks secured possession to beat Bolton with a shot which gave the latter no chance.

Play remained in midfield as the half time whistle blew two minutes later. Half time score: C.G.E. 1, Deloro 1.

In the second half the home forwards failed to get away on the start and C.G.E. pressed. Then Deloro's turn came, but the attackers seemed to be unsteady in front of goal. Again the visitors came back and Regan was kept busy. After a corner had been unsuccessfully taken by Peterborough, Deloro broke away and were awarded a penalty. Hart failed with the kick. A. Mitchell shortly afterwards broke through the home defence to place his team ahead. Deloro almost equalized a few moments later when J. Mitchell, with great agility, sent the ball from the goal mouth as Bolton was apparently beaten. The C.G.E.'s again pressing, Lovatt scored with a well-placed shot. From the kick off, Deloro rushed and Brooks headed through. Lovat scored two more goals for the winners before time was called, in between which Brooks was unsuccessful with a penalty kick.

Ten minutes before the game closed Westwood received a nasty smack in the face.

Final score: C.G.E. 5, Deloro 2.

The teams:

C.G.E.—Goal, Bolton, backs, Westwood and J. Mitchell; half backs, Laidler, Mann and Blowers; forwards, G. Clark, Lovat, A. Mitchell, Carmichael and Buchan.

Deloro.—Goal, Regan; backs, Murray and Nicholson; half backs, Savage, Kelly and Hart; forwards, Andrews, E. Brown, G. Brooks, W. Brown and Cousins.

Referee—J. Clark, Peterborough.

FOOTBALL RESULTS

INTERPROVINCIAL UNION

Tigers .....14 Argonauts 2
Montreal .....21 Ottawa 0

INTERCOLLEGIATE UNION

Senior

Queen's Univ .16 U. of Toronto .. 4

Intermediate

x St. Michael's ..... U. of West
Coll. ...12 ..... Ont. 9
x— St. Michael's wins group title.
O.A.C. Guelph 14 U. of T. 7

Junior

Queen's ..... 4 Loyola 0
McMaster .... 11 U of T. 4

ONTARIO UNION

Senior

Camp Borden 28 Hamilton 3
Twin City ..10 Sarnia 7

Intermediate

Sarnia .....23 Wallaceburg ... 0
London .....19 Niagara Falls .. 2
Oshawa .....14 Guelph 0
Petrolea .....19 Chatham 0

Junior

Argonauts .... 14 Hamilton Vics 0
Galt ..... 9 Brantford 2
Twin City ....18 Ham, Phantoms 0
Woodstock ... 4 Stratford 3

INTERSCHOLASTIC

Senior

Galt C.I. .....18 Kitchener 0
Albert Coll. ...20 Belleville 2
xSarnia C.I. ..15 St. Thomas 0
Brantford C.I. 18 Guelph C.I. 1
x—Sarnia wins round and group title, 28.5.

Junior

Windsor C.I. .10 Assumption Coll. 3
St. Thomas C.I. 21 Stratford C.I. 6
xPembroke C.I. 14 Renfrew C.I. . 2
Brantford .... 23 Guelph C.I. .. 6
Kitchener C.I. . 5 Guelph C.I. .. 2
xPambroke wins round.

WESTERN INTERCOLLEGIATE

Vancouver ....16 Victoria 1
Varsity .....23 New Westminster 1

LITTLE BIG FOUR

U.C.C. .....15 St. Andrew's .. 9

NORTHERN INTERCOLLEGIATE

xNorthBay C.I. 13 Sudbury H.S. . 5
x—North Bay wins title and Poupore Cup.

BREAKS WRIST.

HALL'S BRIDGE, Oct. 29.—Elmer McIlmoyle, aged 13, son of Harry McIlmoyle, broke both bones in his right wrist last night, when his father's car which he was cranking backfired. Dr. Willis of here attended the case.

TIGERS CLINCH RUGBY HONORS

Trim Argonauts in Bitterly Fought Struggle By One-sided Score 14-2.

PLAY GOOD FOOTBALL.

HAMILTON, Ont., Oct. 29.—(Canadian Press.)— Tigers took a strangle hold on the inter-provincial championship honors on the home grounds Saturday when they trimmed Argonauts in a bitterly fought struggle with a score of 14 to 2. The game, for all its one-sided score, was a brilliant exhibition. So much so, that the crowd of more than 8,000 fans seemed not to mind the drizzling rain which continued throughout the entire piece. So many incidents of an exciting nature occurred that the possibility of being drenched was entirely ignored. Stands without covers made conditions the same for all the patrons.

Not until half way through the final period was the crowd of Hamilton rooters satisfied that a victory was in the grasp of the yellow and black force. The score at that time was 8 to 2. Argos threw everything they had into their endeavors. With play in their territory, two successive attemtps were made to force a break that would have given them a touchdown, which, together with a convert, would have tied up the score. Onside kicks were ordered. The first one, though not successful, cost them no ground. The second proved disastrous. Simpson, fleet outside wing for Hamilton, grabbed up the loose ball and after dodging three or four tacklers, had on open field to negotiate. The touchdown was neatly converted by Bert. Gibb, captain and half-back.

Due To Wing Line.

Thanks for the home team's win were largely due to the wing line, which was much superior to that of the visitors, both offensively and defensively, its greater experience being evident at all times. Argos' younger players showed great determination, however, and were at no time prepared to give up the battle. They were just that good that, when danger threatened most, they were able to prevent major scores on all but one occasion. That was in the first period when Gibb, on his second attempt from 10 yards, got over for a try. Prior to that, Welch had booted a high one far back of the Oarsmen's goal and Turville had been forced to rouge.

These six points constituted the first quarter score.

Helped materially by the stellar footwork of Turville, the Scullers were first to score in the second frame. His long hoist to Welch resulted in a rouge. Not to be outdone, Welch booted one a short time later to Turville. The latter missed the catch, but the ball went into touch in goal. The continued good work of the Hamilton wing was regularly counteracted by Turville's kicking but, eventually, Rodden's men again got in position for Welch to let go another healthy drive to Turville, who tried desperately to run it out but was forced to concede another point. The half time score was 8 to 1 in favor of the Bengals.

Good Defense.

Finding attempts to crash through the line frustrated by the powerful defense of the Tigers, the Oarsmen tried on numerous occasions to gain distance with extended end runs. The chances the backfield men, Turville, and Chantler, took with the ball had the fans gasping. Rarely did they meet with success of any magnitude. More often the opposing wing men broke through and forced the ball carriers to take losses, there came an occasion, however, when the visitors got within striking distance for Turville to boot a high one to Gibb, who had to rouge.

This was the only score of the period. The means by which Tigers got their additional points have already been explained.

Outstanding for the Hamilton team was the tackling of "Cap" Fear, the booting of Welch and the forays through the line of Boadway, Wright, Small and Gibb. Simpson and Veale did some fine tackling while the duties of snap were looked after in the usual able style by Ernie Cox, who again missed being in very few plays.

Turville and Chantler formed a fine combination on the Toronto rear division, but the former was worked on too much, it seemed. In the early part of the game and his kicking in the later stages suffered a little in comparison to that of Welch, for Tigers. Irwin did some smart tackling for the losers while the work of "Firpo" Brown easily stood out above that of the other plungers. Hutchinson proved an able ball carrier and shone as a tackler.

Walter Hagen Wins Further Golf Honors

ST. LOUIS, October 29 (Canadian Press). — Walter Hagen, British open golf champion, defeated Johnny Farrell, American titleholder, five and four in the fifth and final 36-hole match between the pair to decide the unofficial world's golf championship at the St. Louis Country Club on Saturday.

Starting the afternoon round four down, Farrell was pressing and hooking his drives while his putter also failed to work satisfactorily. Hagen played a steady game.

DE LAVAL WINS AT LAKFIELD

Defeats Cement Company in First Game of Softball League Double-header.

BRIDGENORTH WINS SECOND

LAKEFIELD, Oct. 29 (Examiner Correspondence). — Owing to the numerous counter attractions the crowd was not as large as usual at the "double header" on Friday night. The games were played quickly and the delay was short between games. After Tuesday night's rather stormy session these games were like a Sunday school picnic, as all was peace except for the applause, which was all that could be desired.

The first game was between the Cement Company's nine and the De Laval aggregation and resulted in a win for the visitors. The basket social which was the outstanding event of the night apparently took a heavy toll from the Cement team, as several of the regulars were missing and the team played in hard luck all through. The De Laval team were on their toes and played a snappy game, piling up the runs. Ken Miller was their "Babe Ruth" with two home runs. Messrs. Frank Payne and Earl Armstrong guarded the plates and bases respectively. The line up was as follows:

Canada Cement.—E. Douglas, p; T. Briant, c; C. Maracle, 1b; D. Hill, r ss; L. Sabattino, 1 ss; E. Green, 2b; J. Sabattino, 3b; John Charlton and W. Hamblin, field, B. Elewett, sub.

De Laval.—F. Dyer, p; R. Dyer, c; R. Miller, 1b; E. Woodhouse, r ss; B. Jones, l ss; H. Stanley, 2b; R. Evans, 3b; K. Miller, lf; T. Griffin, rf; Northey and J. Cooper, subs.

The score by innings was:
Canada CementCo. . . ..100001002— 4
De Laval.. . . . . ..50323310x—17

The second game between Bridgenorth and the High School resulted in a victory for the former team. The High School team was minus several stand-bys owing to illness which prevented at least three from being present. With several new players, who had never had a try-out the team was handicapped, but they maintained their "esprit de corps" and pluckily played the game, winning the respect and commendation of their opponents and the audience. "A plucky bunch of kids," said the Bridgenorth manager.

Mr. Frank Payne was plate umpire and Mr. Clayton Maracle at the bases. Connors scored a home run in the fourth and Bradshaw scored another in the ninth.

The line up was as follows:

Bridgenorth.—L. Forsyth, p; E. Connors, c; H. Dormer, 1b; M. Wilson and E. Baker, ss; W. Shearer, 2b; H. Bradshaw, 3b; Griffin, rf; D. Jopling, lf; M. McWilliams, sub.

High School.—Clayton Fitzgerald, p; George Wannamaker, c ; Harold Schwark, 1b; R. Moore and D. White, ss; E. Kemp, 2b; Donald Dever, 3b; Holley Jewell, and Jack Nicholls, field; E. Gionnini, sub.

Score by innings:
Bridgenorth.. . . . . .60248 0 132—26
High School.. . . . . .10030,10,010—15

On Tuesday night Cooney's and Harrison's meet, and the Canada Cement team and the Cubs.

Give your order to any Bell employee

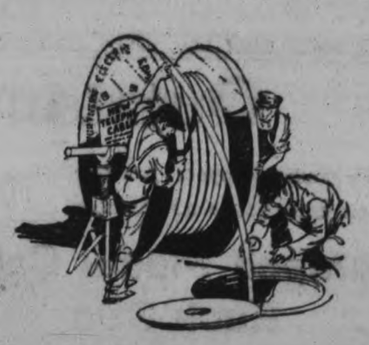

When you need Bell service — of any kind whatsoever — don't worry about the department you have to reach.

Just give your order to the first Bell employee you meet.

The lineman on the street, the man laying cable, the repair man, Bell truck drivers, operators, cashiers, stenographers, clerks — any one of our fourteen thousand Bell employees can take your order, not only during working hours but at any time of the day.

Every man and woman in the Bell service is provided with a list of rates and order forms for all types of service. Every one of them is co-operating to give Bell subscribers service without inconvenience.

W. C. BEAMER
Manager

97

BOWMANVILLE AND PETERBORO IN PLAY-OFF

Capitol Entertainment

TO-NIGHT at 8 o'clock
Matinees Daily at 2.30

THE FILM SENSATION OF THE YEAR!
RETURN ENGAGEMENT
'RAMONA'
— with —
DOLORES DEL RIO

Miss Geraldine M. Collins
Will again Sing "Ramona" at the Evening Performances.

THURSDAY - FRIDAY - SATURDAY
Mademoiselle from Armentieres

THEATRES

AT THE CAPITOL.

THE RETURN ENGAGEMENT OF "RAMONA" OPENS AT THE CAPITOL TO-DAY. PICTURE WILL BE PRESENTED EXACTLY AS ON THE FORMER ENGAGEMENT WITH MISS GERALDINE M. COLLINS SINGING THE THEME SONG OF THE PICTURE.

To-night at 8 o'clock the Capitol will present the film sensation of the year, "Ramona", for the second engagement inside of a few weeks. This great picture which has shattered attendance records everywhere, will be presented exactly as at the first engagement with Miss Geraldine M. Collins singing the theme song of the production.

"Ramona" was written by Helen Hunt Jackson with a purpose. She did not know at the time of writing the story, that it would go down in history as one of the great American classics.

And Edwin Carewe, the director of "Ramona," has given the story to the screen in such a manner as might be well termed "screen classic." This produced has abided by the story—so vital a matter in a case of this sort. It was Carewe, too, who directed "Resurection."

"Ramona" is a tale of early California—the days of the Mission Indians—their trials and their tribulations. And "Ramona" came into being during that period. The story is filled with love interest. Mrs. Jackson, while probably not fully realizing it at the time drew one of the most beautiful love stories in American literature when she penned this tale of the half-Indian maiden who is in love with two men, one of them the Indian, "Alessandro," played on the screen by Warner Baxter; the other, "Felipe," the Spanish Don, Roland Drew.

To Edwin Carewe should go another triumph and notch in his belt of directorial conquests and to Miss De Rio should go the unstinted praise that is due only a great artiste. Her portrayal of the Indian maiden was divine and in some instances even surpassed her remarkable characterization in "Resurrection" which proved once and for all that this Mexican beauty was in the film world to stay as long as she might choose.

Others in the cast were equally good in their characterization and included besides Baxter and Drew—Vera Lewis, Michael Visaroff, Carlos Armor, John T. Prince and Mathilde Comont.

AT THE REGENT.

"COULDN'T BE DONE" BUT HERE IT IS

When Carl Laemmel, president of Universal, announced his intention of producing "The Hunchback of Notre Dame," starting to-day at the Regent Theatre, loud laughs echoed from the hills of Hollywood.

The wiseacres of the film profession vetoed the rumor with a knowing grin, pointing out that the project was ridiculous on its face. In the first place the French government would not permit the ancient cathedral to be used for a movie set and the immense edifice would be too expensive to reproduce. Why, it would cost a mint.

The literary know-hows added their smiles to the congress of unofficial judgement, saying that the story of Notre Dame could not be picturized. Firstly, there wasn't an actor in the world who could portray the monstrous, distorted creature known as 'The Hunchback,' and besides the immortal story of Hugo was too bloodthirsty, too gruesome and too much taken up with religious partisanry to make an acceptable popular film.

To make a long story short, the wiseacres were just exactly fifty per cent. right in saying that the film would cost an awful lost of money and couldn't be done. It did cost a million and a half, but it was done.

And the prophets who predicted failure for the quest of an actor capable of playing the unusual role of the Hunchback were nearly right, for it is doubtful whether there was more than one living actor who could have done it. But in Lon Chaney was found that one. His portrayal of "Quasimodo," the misshapen bell ringer of the great cathedral, has received the laudation of five continents.

After these two greatest obstacles had been overcome, the "blue pencil" was used sparingly on the story and parts deleted which were too gruesome and horrible for popular entertainment, as were those portions of the tale that might prove objectionable to any religious denomination.

As a result the world has been given a super-picture that has been acclaimed in many quarters as marking the zenith of motion-picture production.

Greater London has ncreased in population by more than two millions since 1889, when the London County Council came into being.

A new invisible ray which increases by 20 times the distance over which the human eye can see, and is equally efficient in fog, is being tested in England.

Ottawa Lineman Is Suspended From Game

MONTREAL, Que., October 29 (Canadian Press). — "Big Boy" Radley, hefty lineman with the Ottawa Big Four football squad, will play no more rugby in Canada as far as Referee Hal Degruchy is concerned. In Saturday's game at the M.A.A.A. grounds between the local interprovincial squad and the Senators, a fight broke out between Radley and Dr. Al. Blair, Montreal quarter. The melee started to spread to other players, and Referee Degruchy rushed into the middle of the fray to separate Blair and Radley. The latter momentarily lost his head, and struck the referee a stiff blow on the face, and looked as if he was going to repeat the act, when cooler heads from both sides intervened and led the pugnacious Ottawa youth to the sidelines.

Referee Degruchy immediately announced that Radley was out for the game, the season, and for life as far as he was concerned.

Blair received a five-minute penalty for his part in the affair.

After the game, Degruchy stated that he had nothing more to say, but that Radley would draw a life suspension for his attack upon an official during the course of a game.

INTERMEDIATES IN TIE FOR LEAD

Young and Dinisen Made Long Runs To Pave Way For P.C.I. Victory.

PLAY FAST RUGBY.

In a close, hard fought battle the P.C.I. Intermediates defeated the heavier Bowmanville boys and are now tied for first place. P.C.I. played a faster, more open game and shoved the play into Bowmanville territory, but seemed to lack the punch to score. In the second quarter, P.C.I. opened up with several fast plays, to work the play into Bowmanville quarters. Dinesen intercepted one of Bowmanville's onside kicks to run twenty-five yards up the field, but was tackled just outside the touch line. Doukas plunged over for the touch, which Young failed to convert. The second quarter ended with the play see-sawing up and down the centre of the field. P.C.I. ended the half when Dinesen kicked for a point, making the score, 6 to 0.

Second Half

Bowmanville opened the second half by crashing into P.C.I. territory. Bowmanville plunged repeatedly and sent James over for a touchdown. James converted his own touch to tie the score, 6 to 6.

P.C.I. steadied down a bit, Doukas and Clayton plunged nicely, while Ward's tackling was supreme. Buckley and James were the best yard gainers for Bowmanville, while Cowan was the outstanding tackler.

In the fourth quarter P.C.I. again did the pressing and Mackey kicked two rouges. Young, who had made several good runs, went around the end for fifty yards, but was brought down on the Bowmanville 5-yard line. P.C.I., however, failed to score. The game ended with the score 8 to 6 for P.C.I.

P.C.I. and Bownmanville H. S. are now tied for first place, making another game necessary. The line-ups were:

P.C.I.—Snap, McWilliams; insides, Legon and Clarke; middles, Doukas, Fraser; outsides, Ward, Wagar; quarter, MacKay; halves, Young, Dinesen; flying wings, Clayton and Hamilton; Subs., Braund, Best, Gaul, Irwin, Waddell.

B.H.S.—Snap, Mitchell; insides, Greenaway, Minore; middles, Buckley, J. Vanstone; outsides, Cowan, Billet; quarter, James; halves, Colmer, Chandler; flying wings, Dewitt, Adams; subs., Sleman, Gunn, Tunney, Cryderman, Cameron, M. Vanstone.

Umpire, Rowan. Referee, Legon.

CANADIANS TURN TO FLORIDA FOR A CAREFREE WINTER SEASON

Semi-tropical Florida is again drawing large numbers of Canadians for the winter season. It is becoming mere popular every year—principally because it is so near, its climate is so inviting, and it offers such an array of interesting sports and pastimes peculiar to that part of the country.

Where else but Florida can one enjoy better, such an exciting novelty as Tarpon fishing..or aquaplaning..or speed boating..or polo. Where else can one motor for miles through avenues shaded by graceful palms — by great citrus groves of ripening oranges and lemons—or along the shore of the Atlantic. There's golf, too—all winter long.

Arrange now to spend your winter months in Florida—any Canadian National Railways Agents will gladly supply you with information about rates, routes and its resorts.

3d-Oct. 29-Nov. 15-27

The Blackbirds almost backed the Bluebirds off the map by winning two games, and turned in some nice work. Miss White making 451 in three tries. Miss Simpson, Miss Benson and Miss White made 167, 168 and 169 respectively.

FOOTBALL ACTION

Footbal action snap from Britain against Huddersfield Town at Highbury. Lewis, the Arsenal goalkeeper, making a flying save during the game

Scotland Scores Thirty-Third Victory Over Wales In International Matches

GLASGOW, Scotland, October 29 (Canadian Press). — Scotland scored its thirty-third victory over Wales in international soccer matches on Saturday by four goals to two, in the presence of 65,000 spectators at Ibrox Park. The Scottish team was much the better on the day's play, though Wales were the first to score. Remarkable goalkeeping by Gray, the Manchester City international, prevented the score against Wales from being greater.

The Scottish forward line, consisting of Jackson (Huddersfield Town), Dunn (Everton), Gallacher (Newcastle United), McPhail (Rangers), and Morton (Rangers), were quicker and much more clever than the Welsh first line. McMullan was also a tower of strength to the Scottish team.

Gallacher did the hat-trick, netting twice in the first half and once on a pass from Dunn in the second. Dunn scored Scotland's other market. For Wales, W. Davies goaled after the Scottish forwards had messed up a pass in the first half and again in the last phase of the match.

WEST POINT IS LEADING CONTENDER FOR RUGBY HONORS

"Red" Eagle Stars As Army Team Eliminates Yale University.

HARVARD BEAT DARTMOUTH.

Cadets Have Yet To Face the Strongest Opposition in Nebraska and Stanford.

(By Alan J. Gould, Associated Press Editor.)

NEW YORK, Oct. 29.—(A.P.)—As great a collection of individual exploits as the gridirons of the east, south and west have known in some time has cleared the autumn air, revealing the outstanding college football championship contenders in bold relief against a drab background of shattered hopes.

Thanks to the prowess of "Red" Eagle, whose flying feet blazed a trail of defeat for Yale, West Point's battered but triumphant eleven has moved another notch toward eastern as well as national honors. Red himself is well along the trail that leads to all-American recognition after those twin dashes of 52 and 72 yards for touchdowns that thrilled Saturday's biggest football crowd, 76,000 in the Yale bowl.

The Army now has the unusual distinction of trimming Harvard and Yale on successive Saturdays, by decisive margins. This achievement stands out all the more as a result of Harvards stunning overthrow of Dartmouth in an upset that ranks with Navy's defeat of Pennsylvania.

The Cadets still have Notre Dame, Nebraska and Stanford to face, anything but an easy prospect since the latter pair right now look to be the strongest in their respective sections.

Ken Strong, sage of the New York University scoring juggernaut, accounted for 23 of the team's 47 points against Colgate in another game that was surprisingly one-sided. Nebraska's greatest fullback, Blue Bowell was the big gun in an attack that smashed Missouri's "Big Six" title hopes by a score of 24 to 0.

These luminaries all lived up to advance notices, justifying the blast of the ballyhoo, but at Iowa City the spotlight reserved for McLain and Ragurski, Iowa and Minnesota's fullbacks, shifted to other stars. Iowa won this titanic "Big Ten" struggle by a single point margin, 7 to 6, with two substitutes compiling winning points after Fred Rovde had ran 31 yards for Minnesota's only score in a last period flourish.

Three Eliminated.

The net results of the last October gridiron whirl cut down the contending field appreciably. Dartmouth, Yale and Pennsylvania skidded abruptly from the eastern peak as Army moved along at a swift pace, followed by New York University, Carnegie, Georgetown and Boston College. All five of these eastern teams have spotless slates and impressive records. Two of them, Georgetown and N.Y.U., meet in New York next Saturday in a battle between two of the country's most formidable scoring machines.

Ohio State, Iowa and Illinois, the 1927 champions, survive the "Big Ten" grapple. They are the only teams neither beaten nor tied.

Nebraska looms now as the Big Six favorite in the Missouri Valley group, while in the Southern Conference area, Tennessee Vanderbilt, Georgia Tech, Florida and Clemson—all triumphant last week over conference rivals—are setting the pace for the big field.

The lull in the Pacific coast conference race was costly for California, which provided another big league victim for the San Francisco Olympic Club, while Stanford and Southern California beat minor rivals in polishing up for the big battle this week.

ALLEY CHATTER

By PIN BOY.

The Lockworks' six team league is rolling along at a merry rate and judging from the amount of pep and enthusiasm shown last week in their third league fixture, this gang are certainly getting their money's worth.

Tom Baginall of the Foundry team was the 'Lou Gehrig' of the night with a single score of 274 and also carried off high three by totalling 663 in his trio of games. These nice scores helped to put the skids under the Assembly Room, who rambled home on the small end of a three to nothing result, the winners having a majority of 200 pins in total pinnage.

The battlers in the City League bowling loop are displaying a brand of friendly rivalry that will simmer down to some very keen competition as this group seem to have among its members most of Peterborough's best; one high three record of 851 being already chalked up for three games.

When it comes to consistent bowling, Joe Marsden of the Big Five is perched on the top rung of the ladder as a result of the following scores which he made on Thursday last—299, 239 and 318, which amounted up to the staggering total of 851 and is a high three record mark that will probably stand for the rest of the season.

Owing to the non-appearance of Gordon Matthews Rotarians, the Peterborough Royal Furs had to battle it out alone, winning the games by default, although Walter Firth was hitting them hard with scores of 298 and 760.

The LeBarr quintette suffered disastrously in Thursday's game, losing the whole issue of four points to the Big Five who have hit their stride in first-class form, Joe Marsden setting a new high three record of 851 pins.

Crescent Ball Club gained one point in their three game duel with the Lawn Bowlers, winning the one game by a margin of seven pins and losing the second by only 3. Lawn Bowlers' win netted them 3 points. Freeman for the winners was high with 280 and G. Fallon had high three, 686.

Cleaning and pressing must be conducive to good bowling, at least so it seems in the case of Dave Grant who has been chalking up strikes all season with a regularity that is amazing and is the go-getter on the Super-Six team who lost three points to the K.R.B's, Grant having both high single and high three, 271 and 729.

Bredin's Bread cleaned up on the Bowlrites which places them at the top of the League, but owing to the latest reports the losers have entered a formal protest. Most of the Breadmakers showed nice form, Bud Weese and L. Anthony making 669 each, while Steve Elliot did the heavy work with 256 and 694.

Tractional Motors No. 1 will soon be at the top of their group if able to keep up the good work, having won two more from the Pirates in an exciting battle that was remarkable for its consistent scores. Mildred Vase showed up the best with scores of 202 and 485.

Meteors No. 2 walked over the Insulation team rough shod, tkaing every game and swamping the losers by over 500 pins in total pinnage. M. Todd gained the decorations with a single score of 269.

Meteors No. 1 were almost as lucky as No. 2 team and copped two out of three in thier argument with Insulation No. 3. Muriel Ashmore was high for the second time in two weeks, making 427 for three, a margin of one pin over Miss Spencer on the Insulation team. Madeline Redman had a high single score of 198, fifty pins more than any other member on either team.

It seems that the Automobile dealers have the bowling bug in their bonnets once more and are anxious to secure the beautiful trophy that at present is gracing the counter in the Duffus Alleys. It is reported that Ev. Robinson summoned all his chiefs around him on Friday night last to hold a pow-wow with regards to the prospects of a good season. There is no reason why this gang cannot organize a red-hot league as last year's six team group was certainly a pleasing success.

The Peterborough Canoe Makers have formed a six team Inter-shop league also and bowled the opening games of their schedule when they worked the pin boys to a frazzle on six alleys.

The girl's office section in the C. G.E. League completed another perfect night on Thursday last when the six teams bumped the pins for the third time. Orioles trounced the Canaries in the three games. Miss Wallace making 536 for high three which was high for the night and was pretty smart bowling in a league game for the weaker sex.

Bobolinks took the Redwings by surprise by some spectacular pin bunting, winning two out of three. Miss Corkery carried off the silver with 205 score in a single which was also high for the night. Miss Timm collecting high trio with 435.

A. V. Lillow of 330 George street, is offering one pair of ladies satin mules to the fair one who can pile up the highest score in one game during the month of November, while Maher & Wesley, Charlotte street., Clothiers will present the gentleman who makes the highest score for three consecutive games with a five dollar hat, so we can rest assured that there will be some rather strenuous pin busting uncorked by the local sheiks and shebas during the next month.

GROVE DEFEATS P.C.I. 3 TO 2

Victors Show Superior Combination Work To Win From Local Team.

GARNETS LACK PRACTICE.

Grove school boys defeated P.C.I. third team 3.2 in a hard fought game on the former's grounds. The teams were evenly matched, the Grove boys showing the value of experience and practice. The P.C.I. team made up in spirit what they lacked in experience.

There were no outstanding features during the game and the final score going in favor of Grove.

P.C.I. lineup was—Snap, A. Waddell; Supports, Westbye, McKone; Insides, Weldon, Wainman; Middles, Wright, Payne; Outsides, Blagrave, Dearborne; Quarter, Kirkwood; Halves, Cheu, Hetherington; Flying wings, Cadd, Borbridge; Subs., Stevens, Wool.

REGENT | NOW PLAYING

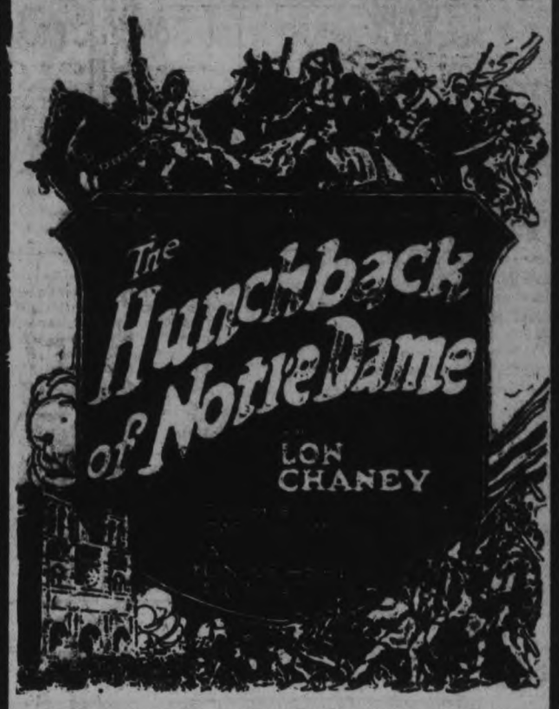

There have been great pictures before—but never one like this, never a picture to win or deserve such universal praise—You must see it!

Comedy —:— Fox News

The Regent Orchestra will play the complete musical score for this great picture.

Parade Prizes On Exhibition

—:o:—

The Examiner's Hallowe'en Parade Prizes May be Seen in Grafton Window

—:o:—

WORTH WINNING

The prizes offered by The Examiner for the best costumes in the Hallowe'en Party Masquerade are now on exhibition in Grafton & Company's window, kindly loaned for the occasion. They will be found to be worth while winning, and there should be a good deal of competition although many turn out for the fun they get and to help make the affair a success.

The classes and prizes are as follows:

Married Couple, Fancy—1 Eiderdown comforter; value $20.00.
Married Couple, Comic—1 pair Woollen Blankets; value $19.50.
Lady, Fancy—Four-piece set of Lingerie; value $11.50.
Lady, Comic—1 Leather Purse; value $8.50.
Girls under 14, Fancy—1- Fifteen Jewel Swiss Wrist Watch; guaranteed; value $10.00.
Girls, under 14, Comic—3 pair Silk Hose; value $6.00.
Gentlemen, Fancy — Grey Camel Check Bath Robe; value $14.00.
Gentlemen, Comic—1 Silk scarf and 1 Silk Knitted Scarf; value $9.00.
Boys under 14, Fancy—Wrist Watch; value $9.50.
Boys under 14, Comic—Windbreaker, presented by Grafton & Co.
Best Clown, any age—Mackinaw.
Club Lodge, or Society—1 Bridge Lamp.
Shop or Factory—To be arranged.
Special Prize, Secretary Hawkins Club—1 Boy's Winter Overcoat.

Our Boarding House — By Ahern

Thomasburg

THOMASBURG, Oct. 29. — The Crescent Rebekah Lodge here entertained Tweed and Madoc Rebekah Lodges on Monday evening. Miss Fader asembly vice-president) of Ottawa, also visited the lodge.

The Lodge work was confererd by the Thomasburg ladies and was criticized by Mis Fader, who gave them great praise.

At the close of the evening a sumptuous lunch was served by the home lodge.

Personals.

Mrs. Dorothy Elliott is visiting friends at Owen Sound.

Mrs. Mary Fennell of Norwood is visiting at the home of her son, Mr. Robert Fennell.

Mrs. Lucy Fox is visiting Mrs. Ezra Smith of Armprior.

YOU CAN EARN $10 TO $25 A WEEK in your spare time at home writing Showcards. No canvassing or soliciting. We instruct you and supply you with work. Write today. The Meehenitt Company, Ltd., 37 Dominion Building, Toronto. dtf

MOVING AND STORAGE
HILL THE MOVER, Canadian pioneers in distance moving. Anywhere to anywhere. Largest speedy padded vans. Extra padding covers and felts for furniture. Two experienced men every trip. All loads insured. No crating—No waiting. Before moving write us or wire and reverse charges. HILL THE MOVER, Head Office, Hamilton, Ontario.

RULING
MACHINE-RULED FORMS OF ALL kinds, in all ruling colors, are neatly and promptly attended to at The Peterborough Examiner Ltd. Intricate forms our specialty.

TILLIE THE TOILER — By Russ Westover

BRINGING UP FATHER — By George McManus

OLIVER'S ADVENTURES — By Gus Mager

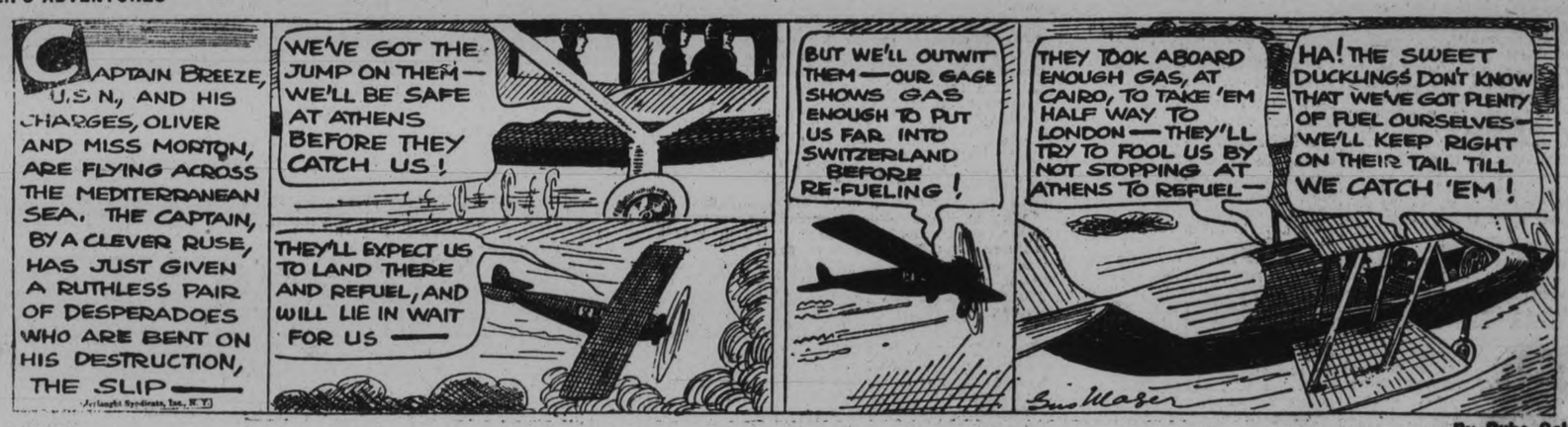

BOBO BAXTER — By Rube Goldberg

THE CLANCY KIDS — By Percy L. Crosby

IN THE ROUGH — The Crops Will Be Divots. — By Howard Freeman

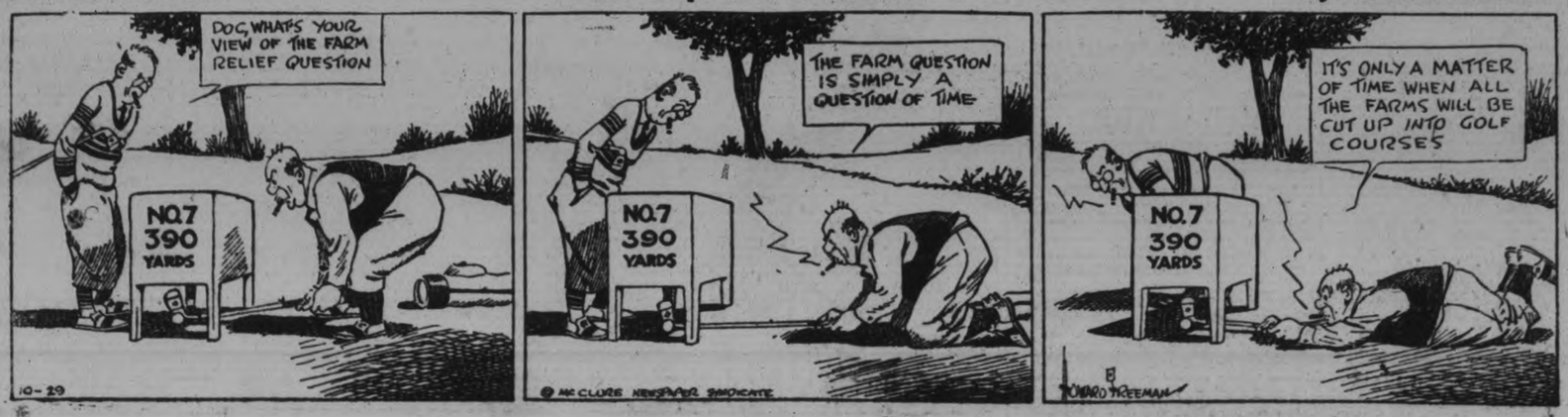

UNCLE WIGGILY

To-day's Bedtime Story

By HOWARD R. GARIS

UNCLE WIGGILY AND THE CRANBERRIES.

(Copyright, 1928, by McClure Newspaper Syndicate.)

"Well, Uncle Wiggily," squeaked Nurse Jane Fuzzy Wuzzy one morning as the rabbit gentleman started hopping away from his hollow stump bungalow, "I suppose you are going adventuring?"

"I hope I may find an adventure," spoke Mr. Longears.

"So do I," said the muskrat lady housekeeper. "And while you are looking for an adventure for yourself you might do me a favor."

"I shall be most happy," Uncle Wiggily answered with a low and polite bow from his tall, silk hat. "What may I do for you?"

"See if you can find any cranberries," answered Nurse Jane. "In about a month it will be Thanksgiving and we shall want some cranberry pies and tarts as well as some sauce to eat with the roast carrots. Cranberries ought to be ripe now and if you will find a swamp, or bog, where they grow, you can gather some now and I will make a pie. Then, when Thanksgiving is almost here, you will remember where the cranberry bog is and can hop there and get a lot more."

"I'll do that," said Uncle Wiggily. So, having put his tall, silk hat on his head, he twinkled his pink nose and hopped away. Over the fields and through the woods he went, looking for an adventure, and soon he reached a low, swampy place, sometimes covered with water when there was much rain.

But now the bog was dry and covered with sand in which grew many low bushes with glossy, green leaves. Amid the leaves gleamed some dark red dots.

"This is a bog," said Uncle Wiggily to himself, "and those red spots must be cranberries. I'll look to make sure."

Truly enough, Uncle Wiggily had found some cranberries. The low bushes were laden with them and Mr. Longears saw that there would be plenty for Thanksgiving, and also enough to pick some now so Nurse Jane could make a pie.

Uncle Wiggily found some cranberries.

"I'll gather some before my friend Mr. Stubtail, the bear gentleman, comes here to eat a lot of them," thought Mr. Longears. For bears, he knew, often ate raw cranberries, as they very much liked the sour taste.

Having nothing else in which to put the cranberries he picked, Uncle Wiggily took off his tall, silk hat and soon it was filled with the dark red berries, some being mottled with white. They were about as large as small marbles and were glossy and hard.

"What a lovely lot of cranberries," said Mr. Longears to himself as he looked at the hat which was filled. "Nurse Jane can make many pies with these. Now I think I'll set my hat down here on this stump and hop to the far end of the bog to see how many berry bushes there are. I think there will be enough so Mr. Stubtail may have what he wants."

Uncle Wiggily was very kind this way and soon he was hopping over the bog, or swamp. Cranberries grow best in bogs, you know, and in winter the bog must be covered with water so the bushes will not catch cold and freeze. Covered with a coating of ice, the bushes will live until summer comes again.

The rabbit gentleman found so many cranberries that he knew if Mr. Stubtail ate them for a day and a night there would still be plenty left for Nurse Jane. So Uncle Wiggily hopped back to pick up his hat full, but, lo and behold! When he looked for his hat of cranberries it was gone! It was not to be seen!

"Dear me!" said Mr. Longears. "Where are those cranberries?" But though the wind murmured in the bog it did not answer.

"I hope the Fox or Wolf didn't come along and take the cranberries away," said the rabbit.

Just then, all of a sudden, plop! A cranberry flew through the air and hit Uncle Wiggily on his nose.

"Oh!" cried the rabbit gentleman, "Oh, dear!"

Then, all of a sudden, plop! Another cranberry flew through the air and struck the bunny gentleman on his left ear.

"Why, this is most surprising!" exclaimed the rabbit. "These must be magical cranberries! Unless the bushes themselves are throwing them at me because they didn't want me to pick any."

Then—"Plop!" A big cranberry hit Uncle Wiggily in the eye.

MOUNT ROBSON

The summit of Robson pass is a broad gravel flat extending between Adolphus lake on the Alberta side and Berg lake in British Columbia, the two lakes lying about a mile apart. In no other pass in the Rockies does one mountain so dominate the entire landscape as does Mount Robson. Its enormous mass (altitude, 12,972 feet) towers 7,532 feet above the summit of the pass at such close range as to literally overshadow it.

'WHEN DO WE EAT?' FOR OUR BODIES' SAKES

NOT often, these days, unfortunately. Instead, we eat for our appetites alone. That is why you will find rich and poor alike suffering from actual undernourishment and the many serious illnesses to which this condition so easily leads.

It's the fault of our modern foods. Most of them are so "highly refined," so skillfully prepared to tempt our appetites, that nourishment has become a negligible quantity.

A man who had himself been a victim of the deficiency of modern diet set about to originate one food which would correct this deficiency. He created Grape-Nuts.

Grape-Nuts, made from whole wheat and malted barley, supplies in easily digested form these five valuable elements; dextrins, maltose and other carbohydrates for energy; iron for the blood; phosphorus for teeth and bone; protein for muscle and body-building; and the very essential vitamin-B. A wealth of precious nourishment. Yet he made Grape-Nuts so delicious that you'll want to eat this healthful food for its flavor alone!

Enjoy the deliciousness and healthfulness of Grape-Nuts beginning to-morrow. Ask your grocer for it. It's wax-wrapped. And ready to eat from the package, with milk or cream. Grape-Nuts costs less than one cent a serving—for four teaspoonfuls is enough.

Your Teeth Require *Exercise!*

Doctors and dentists are constantly warning us that we must eat some crisp foods that require chewing. The crisp kernels of Grape-Nuts must be chewed—and their pleasant "crunchiness" and delightful flavor tempt you to chewing. This starts digestion in the mouth—where it should start.

Made in Canada

SEND FOR TWO TRIAL PACKAGES

Mail the coupon to-day for two individual packages of Grape-Nuts—free. We will send you also, a valuable book of planned health breakfast menus.

CANADIAN POSTUM CO., LIMITED, METROPOLITAN BUILDING, TORONTO 2, ONT. G-46-28

Please send me, free, two trial packages of Grape-Nuts, together with "A Book of Better Breakfasts."

Name.....

Address.....

City.....Prov.....

25

'PHONE 1600

We Will Send For Your Copy.
RATES IF CHARGED
1c per Word or Figure Each Insertion
RATES IF PREPAID
1½c per Word or Figure Each Insertion.

a For Sale—General

LADY'S BROWN NEEDLEPOINT Fur-trimmed Coat, size 36-38. 'Phone 2194J. 3d-103-3534A

BOY'S OVERCOAT, SIZE 9 YEARS. 570 Bolivar. 3d-103-3529A

BAY MARE, QUIET; SELL REASonable. 516 Wolfe. 3d-103-3526A

CANOE AND RIFLE. APPLY 335 Euclid Avenue. 3d-103-3515A

CHILD'S COT, $2; PARLOR TABLES, $1½ up; Records, 5 for $1; Good Washer, $25; Quarter-cut Oak Table and Chairs, Sideboard, Leather Rocker, Beds and Springs, Toilet Set, Kitchen Tables, Heaters, Tubs, Dishes, Clothes Horse, Record Exchange 10c. Apply 59 Aylmer (near Ferry). 3d-103-3509A

GREAT BARGAIN — GENTLEMAN'S Fur-lined Coat. For particulars, address Box 3894, Examiner. 3d-103-3894A

TWO VOLUMES OF "PICTURESQUE Canada," being a History of Upper and Lower Canada. For Sale at a bargain. May be seen at the Examiner Office. 3d-101-3435A

FOUR-PIECE RATTAN WICKER Suite, in soft brown finish, beautiful dark flowered upholstering; perfect condition; a snap if sold Tonight. Also 9 x 12 Japanese Rug, like new, $25. Owner must sell at once. 'Phone 2275. 1d-103-3896A

YOUNG MAN'S WINTER OVERCOAT, size 38; excellent condition; less than half-price. 'Phone 1007J. 3d-103-3523A

GOOD WASHING MACHINE. 237 Antrim Street. 3d-103-3521A

FOX TERRIER PUPS. 'PHONE 1107F. 3d-103-3520A

NO. 2 HOT WATER BOILER, TWO Used Porcelain Basins. 43 Hunter East. 3d-102-3478A

30 DAYS' SALE — 10% OFF ALL Quebec Stoves and Heaters. See our Parlor Heater, something new. Goodfellow & Welch, 379 Water Street, north of Simcoe, west side. 2d-101-3484A

ONE RIFLE, 38.55; ONE GOOD Range, wood and coal. 'Phone 1865J. 3d-102-3389A

MOFFAT RANGE, HOT WATER front; Small Heater. 'Phone 2796J. 513 Reid. 3d-102-3471A

CHILD'S CRIB, COMPLETE; CONGOleum Rug, 2 yards x 3 yards. 'Phone 2702J. 3d-102-3473A

FOR SALE OR RENT — THREE Deer Hounds. Apply 142 Maria 3d-102-3468A

ANY QUANTITY CHOICE SUTTON'S Champion Swede Turnips, trimmed and loaded at field. Chas. Vanallen, R.R. 3, Warkworth. 2d-25,27 29-3842A

WATERED MINK FUR COAT, WITH Beaver trimmings. 384 Water Street. 3d-101-3444A

BROWN AND WHITE FERRETS, $2.50 each; suitable for hunting. 'Phone 2262M. 3d-101-3441A

MANURE, WELL ROTTED, DELIVered. 'Phone 2233J. 3d-101-3437A

HEATER, LIKE NEW, $9; CADILLAC Carpet Sweeper, $5. 432 Roger. 'Phone 2873J. 3d-101-3390A

AUTO-KNITTER, NEARLY NEW; Light Set Double Driving Harness, a Dozen Apple Barrels. 'Phone 734W. 3d-101-3429A

BARGAIN — OHIO VACUUM CLEANer, with attachments; very good condition. 'Phone 1902J. 3d-101-3432A

MEDIUM SIZED GROCER'S REFRIgerator, in A1 shape. Fitzpatrick & Geraghty. 3d-101-3386A

MIXED SLABS, $2.75 PER LOAD. Apply A. Deal, 'phone 1930W. 6d-103-3408A

GENTLEMAN'S FUR-LINED COAT. 'Phone 1190J. 3d-101-3455A

SPLENDID TONE MANDOLIN, BOOTS and Skates, No. 5. 'Phone 613. 3d-101-3461A

ALL KINDS CAR PARTS. GEORGE Martin, Monaghan Road. 'Phone 3170. 78d-155-2634A

MIXED WOOD, CUT SHORT, $8.00 per Cord delivered. 'Phone 5 r 4, Warsaw. Richard Tedford. Call at our expense. 26d-106-2723A

b For Rent—Houses and Apartments

SMALL HEATED PARTLY FURnished Apartment, Garage. Box 3434, Examiner. 3d-101-3434B

FIVE-ROOMED MODERN FLAT, partly heated; residential; adults. 'Phone 754J. 3d-101-3464B

FOUR - ROOM FRAME HOUSE, South; immediate possession; rent $13. Apply 344 King Street. 3d-101-3488B

HOUSE TO RENT, $20 PER MONTH. Apply 504 Aylmer. 3d-102-3493B

UPPER APARTMENT ALL CONveniences; possession November 1st. Apply 282 Hunter. 2d-101-3492B

FURNISHED HOUSEKEEPING Rooms. Apply 323 Simcoe. 3d-102-3499B

FIVE-ROOM HOUSE, EAST CITY, partly modern. Apply 479 Roger Street. 3d-101-3439B

SEVEN-ROOMED HOUSE, ALL CONveniences; only ten minutes from down town or Canadian General Electric Co. Possession after November 1st. Apply 340 Reid Street. 6d-105-3869B

FOUR-ROOMED HOUSE, ALL CONveniences. Apply 576 Rogers or 'phone 1791M. 3d-102-3477B

b For Rent—Houses and Apartments

BRICK HOUSE, WITH CONVENiences. 'Phone 1610W. 3d-102-3476B

SIX-ROOMED HOUSE, 10 ACRES; lights. Wm. Hopkins, Sherbrooke Street West. 3d-103-3501B

SMALL APARTMENT, HEATED; suitable for Young Couple, or 2 Students. 512 Aylmer Street. 'Phone 1918F. 3d-103-3505B

SEVEN-ROOM HOUSE, 461 McDONnel Street. 'Phone 1490W. 3d-102 3535B

EXCLUSIVE FURNISHED STEAMheated Apartment, near Post Office. 'Phone 613. 3d-102-3531B

RENT, TO DESIRABLE PARTY — Modern Home, hardwood throughout; west side; electric water jacket, range fixtures, cupboards, blinds, laundry tubs, garage; everything ready for occupancy. 'Phone 2907F. 3d-103-3512B

THREE ROOMS, PARTLY FURNISHed; all conveniences; no children. 'Phone 1672W or apply 378 Stewart. 3d-103 3518B

CENTRAL, FURNISHED FRONT Room; suitable for Student or Business Girl; good home. 'Phone 2200 during business hours. 3d-103-3512B

BRIGHT FOUR-ROOMED APARTment, partly furnished, central; also 5 Roomed House, water, lights, gas and garage, south. 'Phone 504W. 2d-102-3511B

FOR RENT — 6-ROOMED HOUSE, 81 London Street. Apply 551 Waterford Street. 3d-102-3516B

c For Rent—General

BEAUTIFUL FURNISHED ROOMS; Board if desired. 'Phone 2158W. 3d-103-3528C

FURNISHED ROOM, EVERY CONvenience. Nova Scotia Apartments, Apt. A. 'Phone 1824. 3d-101-3469C

FURNISHED OR UNFURNISHED Room, all conveniences. 381 Water Street. 3d-103-3522C

FANCY DRESS COSTUMES, GENtleman's Dress Suit. 'Phone 613. 3d-101-3460C

FEW SEPARATE GARAGES, ALSO Two Small Houses, central. See or 'phone owner, J. J. McBain. 7d-105-3440C

TWO OUTSIDE OFFICES IN BANK of Toronto building; heated. Apply Bank of Toronto. dtf-1529C

d Real Estate

FOR SALE — BUILDING LOT, 50 x 150, near Normal; $200; $25.00 down and $8.00 month. Write Box 3452, Examiner. 3d-101-3453D

THIS IS THE ONE YOU WANT — 4-Room Apartment one side, 3-Room Apartment other side, with full plumbing; nicely decorated; 4 extra Lots—$3,000. Apply 344 King. 2d-101-3489D

FOR SALE OR RENT — EXCELlent Dairy Farm, 227 Acres. Write for description to Wellington Zufelt, R. R. No. 2, Warkworth, Ont. 6d-101-3384D

A NICE, HOMEY HOME, 300 ELIAS Avenue, East side; also 309 Elias Avenue, West Side; modern conveniences. Will be sold on very easy terms of payment. For particulars, apply to The Review Agency, 164 Hunter Street. 26d-107-3561D

e Summer Cottages

LARGE FURNISHED ROOM, WITH or Without Board, in private home; conveniences; handy to business section and C.G.E. Apply 227 George Street. 3d-101-3457E

LARGE FRONT ROOM, BOARD IF desired. 'Phone 2821. 3d-101-3458E

f Boarders Wanted

ROOM AND BREAKFAST FOR ONE or Two respectable Men. 'Phone 726F. 3d-103-3482F

ROOM AND BOARD, TWO GENTLEmen, in private family; conveniences; near C.G.E. 'Phone 1799W. 3d-103-3532F

ROOM AND BOARD, CENTRAL. 273 Rubidge. 'Phone 1649J. 3d-102-3500F

BOARD AND ROOM FOR LADY OR Gentleman. 'Phone 1213J. 6d-103-3109F

g Help Wanted—Male

HOTEL PORTER, USED TO FURnace. Apply Grand Hotel. 3d-103-3510G

BOY WANTED. APPLY FANNING'S Steam Laundry. 3d-103-3533G

MALE CAR WASHER. McINTOSH'S Service Station, corner Smith and George. 3d-103-3520G

FIRST-CLASS CARPENTER. APPLY J. B. Brown, 307 Pearl Avenue 'Phone 1938W. 3d-101-3462G

EXPERIENCED OPERATORS WANTed for Turret Lathes, Radial Drills Planers, Milling Machines, Vertical and Horizontal Boring Mills. Box 3899, Examiner. 3d-103-3899G

TWO LIGHT HOUSEKEEPING Rooms; no children. 219 Charlotte Street. 3d-101-3445C

AN UNUSUAL OPPORTUNITY

$35-$50 CAN BE EARNED WEEKLY in spare time selling well-known line Personal Christmas Cards. Scores of Stenographers, Accountants, Clerks, etc., exceeded this last season. Beautiful new samples free. Master Kraft Co., Limited, Toronto. Representatives Wanted Small Towns also. 14d-1,3,5,8,10,12,15,17,19,22,24,26,29,31-3431G

h Help Wanted—Female

YOUNG GIRL WANTED AS MOther's Help, part or whole time. Apply 203 Dublin Street. 3d-103-3514H

YOUNG GIRL TO ASSIST WITH Housework. 'Phone 3229. 3d-101-3463H

EXPERIENCED FUR FINISHERS Wanted. Apply Wm. Lech & Sons, Ltd., 413 George Street. 3d-101-3427H

GIRLS WANTED — EXPERIENCED Cutters on Jersey Knit Goods preferred. The Albion Knitting Co. 1d-101-3909H

i Agents Wanted

$42 FOR DISTRIBUTING RELIGIous literature paid man or woman; spare or full time. Write Mr. Conrad, Tower Bldg., Toronto. 8d-5,8,12,15,19,22,26,29-2630L

A $5 PRIVATE CHRISTMAS Greeting Card Sample Book Free; representatives making Ten Dollars daily; experience or capital unnecessary. Bradley-Garretson, Brantford, Ont. 24d-105-2762L

STREET MAPS FOR SALE OF THE City of Peterborough. All streets shown and locations of manufacturing plants only 50c. At The Examiner office. dtfA

FINANCIAL NEWS

To-day's Quotations

Closing Figures on Principal Active Stocks

Mines—Grain—New York—Canadian

NEW YORK STOCKS.

Quotations over Stobie-Forlong Co. Wire)

(2.30 p.m. quotations)

	High	Low	Last
Amer. Can.	108¼	107½	108¾
Smelters.	173	172½	172½
Anaconda.	88½	88	88⅝
Chrysler.	130¾	129½	130¾
Fleischmann	83¾	83	83
General Motors	223¼	220½	223
Hudson Motors	87¼	85½	85⅞
Inter. Nickel	178	175	178
Jordan Motors	19	16¾	17
Mack Truck	92½	92	92½
Kennecott	124	122½	123½
Sears Roebuck	157⅝	156¾	157½
Sinclair Oil.	39	36¾	38½
U.S. Steel.	163¼	162¼	163
Packard.	94⅝	94	94
Con. Gas.	79½	79	79
Gen. Elect.	170¼	169½	169½
Int. Comb.	70	68¾	69
Radio.	244⅜	238¼	244⅜
Texas Gulf.	71¼	70	71
N. Y. C.	175	174¼	174½
Can. Pacific	222	219	221
Hupmobile.	73⅜	73¼	73⅜
Nash.	92⅞	91⅜	92
Overland	29	28⅝	29
Studebaker	78⅜	78	78¼
Vanadium	88½	86	58
Briggs	82⅜	80½	80½

WINNIPEG WHEAT

	High	Low	Last
Dec.			119⅜
May.			125⅞
Oct.			119½

CHICAGO WHEAT

Dec.	118⅝	116½	117¼
March	123⅛	121¾	121⅜
May.	126¼	124⅞	124⅞

CHICAGO RYE

Dec.	104	101⅜	102½
Mar.	107	104½	105⅜
May.	109	107	107⅜

CHICAGO CORN.

Dec.	82⅜	81⅜	81⅝
Mar.	84⅝	83⅞	84⅛
May.	87¼	86¼	86½

CHICAGO OATS.

Dec.	43⅝	43¼	43⅜
Mar.	44¼	44⅛	44⅛
May.	45½	45	45

(Quotations supplied by Cassels, Biggar, Turner and Crawford, Peterborough)

	High	Low	Last
Abitibi.	41¼	39½	40¾
Bell Telephone.	165	165	165
Brazilian.	73½	71½	72
British Am. Oil.	48½	48	48⅛
Brompton.	40	37¼	37¼
Building Products.	37	37	37
Burt, F. N.	78	77	77
Canada Cement.	27¼	27	27¼
Canada Dry.	78	78	78
Canada Malting.	38½	37¼	37¼
Can. Ind. Alcohol	42¼	42	42
Can. Pacific Ry.	222½	219	221¼
Carlings	35	33¼	34⅛
City Dairy.	62½	62½	62½
Con. ood Products	9½	9	9
Consol. Smelters	285	285	285
Dist.—Seagrams	23⅝	22¼	23¼
Hiram Walker.	86⅝	84½	86
Int. Nichel.	176	175	175
Int. Petroleum.	45	44¼	44½
Int. Utilities 'B'.	13¾	13⅜	13⅜
Imperial Oil.	85½	84	84⅝
Industrial Alcohol	42¾	42	42
Laura Secord.	47	45⅞	45⅞
Loblaws	86	86	86
Massey-Harris.	53	52½	52½
McColl-Frontenac	33	32¼	33
North. Bakeries.	46½	45	45
Page-Hersey.	115⅝	114½	115
Shredde Wheat.	66	66	66
Steel of Canada	204-8	204-8	2048

MINING STOCKS

(Quotations over F. G. Oke & Co. Wire).

	High	Low	Last
Abana	380	376	379
Amity.	30	..	..
Aconda.	18	17	17⅜
Ajax Oil	49	46	49
Amulet.	330	315	325
Ankerite	23a	..	..
Apex.	3½b	..	..
Area.	19	..	..
Argonaut	3a	..	..
Arno.	19	..	..
Baldwin.	2	..	..
Barry Hollinger	40	38	40
Bathurst Mines	20	19	20
Bedford	40	..	..
Bidgood	46½	45	46½
Buckingham	8	7	7
Capital Rouyn	19¾	19	19½
Capital Silver.	9	..	..
Castle Trethewey	37b	..	..
Central Manitoba	90	..	..
Chaput Hughes	7½	..	..
Columbus Kirk.	2½	2	2¼
Corona.	4½	..	..
Crown Reserve	50	45	49½
Dom. Kirkland	1b	..	..
Dome	840	..	..
Duprat.	4¾	..	..
Goldale	20	19	20
Gold Hill	8	7½	7½
Goodfish	33	..	..
Granada	22	..	..
Grover Daly.	6½	..	..
Hollinger.	950	940	950
Howey.	99	97½	98
Inter. Nickel	17525	..	..
Jackson-Man.	70½	63½	65
Kirkland Hunton	6½	5	6
Kirkland Lake	120	118	120
Kootenay Flor.	19b	..	..
Lebel Oro.	20	—	—
Lake Shore	2100	2075	2100
Laval-Quebec.	11	—	—
Macassa.	20	—	—
Malartic.	121	117	119
Marriott.	5½	5	5
McDougall.	37½	—	—
McIntyre	2150	2125	2150
Mining Corp.	315	310	310
Newbec.	40	35	36
Nipissing.	295	—	—
Noranda	5845	5675	5675
Osisco.	50½	50	50
Peterson Cobalt.	27½	26	27½
Pawnee Kirk	14	13	13
Pioneer.	32B	—	—
Potter Daol.	3½	3	3½
Premier.	225	—	—
Ribago.	6B	—	—
San Antonia	26	24	24
Stadacons.	14	13¼	13¼
St Anthony	60B	—	—
Sudbury Basin	810	740	790
Sylvanite	233	225	233
Towagmac.	305	298	305
Teck Hyghes.	870	855	860
Tres Pref.	1200	1100	1200
Vipond.	59	57½	58
West Dome Lake.	8½B	—	—
Wrigth Harg.	299	290	295
Hudson Bay	1865	2850	1850
Sherritt Gordon	720	695	715
Mandy.	155	150	150
Pend Oreille.	1250	1200	1200
Thompson Cad.	35	34	34
Graham Bosquet.	30	29	29
Siscoe	72	68¾	68¾
Mond Nickel.	3250	3150	3150

Pools Again Prominent On New York Exchange

NEW YORK, Oct. 29 (Canadian Press).—Marking up of the call money rate from seven and a half to eight per cent. slowed up resumption of the upward price movement in to-day's stock market. Flurries of profit-taking swept through the list, but offerings were well absorbed. Pools again played a prominent part in the day's operations, lifting more than a score of issues to record high levels on gains running as high as ten points.

With the market apparently paying little attention to the recent high increase in broker's loans and high call money rates regarded as temporary, operators for rise had little difficulty in attracting an outside following.

Motor Products, which was weak on Saturday, rallied twelve and a half points. K. H. Macy ran up nine and a half points to a new peak at 181½, and Radio ran up more than six points to a new top at 242¼. American Telephone, Western Union, Industrial Rayon, Atlantic Refining, Montgomery Ward, Case Threshing, Hudson Motors, Adams Express, Commercial Solvents and A. M. Byers all sold four to six points higher.

High grade rails took a more prominent part in the upswing, Delaware and Hudson, Pittsburgh and West Virginia and Canadian Pacific all selling 5½ to 7 points higher. St. Louis South-Western attained a new peak price for the year.

Trading Is Dull, Prices Irregular

TORONTO, October 29 (Canadian Press). — Trading was dull on the Toronto Stock Exchange to-day when compared with the hectic days of the past two weeks. Prices moved irregularly and most of the trading was on the curb section. Oils and liquors were dominant issues on the board. British-American Oil advanced ¾ to 48¼, and Hiram Walkers was up a point at 85. Seagrams in brisk trading moved up 1¼ to 23, International Petroleum was up a half at 44⅝, Imperial Oil ⅞ at 84⅝, and Supertest Petroleum a point at 28½. International Nickel showed a noticeable falling off in activity, but advanced 2½ to 176. Cockshutt dropped 1½ to 30 and Abitibi was down two at 41½.

Wheat Opens Strong, Later Shows Re-action

CHICAGO, October 29 (Canadian Press). — Fluctuating rapidly wheat prices here averaged lower to-day in the early dealings, the chief adverse influence was the fact that Liverpool wheat market proved relatively unresponsive to Saturday's sharp advance on this side of the Atlantic. Opening unchanged to 1 lower Chicago wheat afterwards scored moderate gains, but then reacted all around. Corn, oats, and provisions showed firmness, with corn starting at ¼ to 1 advance, and subsequently holding near to initial figures.

Wheat, December 117⅝, March 122¼. Corn, December 81⅜, March 84½. Oats, December 43⅜, March 44⅝.

Prices Slightly Firmer On Standard Exchange

TORONTO, Oct. 29 (Canadian Press).—Considerable irregularity developed in trading on the Standard Mining Exchange to-day and while prices were slightly firmer in the case of most of the active issues, numerous slight declines were scattered throughout the list. Interest in Noranda was maintained throughout the mornin, stock reaching high point of 58.60, after which it sagged to 57.25, where it show net loss of 25 cents. Jackson Manion, which was extremely active last week, was almost neglected, but showed gain of 4½ at noon at 68. Sudbury Basin was in demand to-day, selling up to 7.85 for a gain of 55, while Sherritt Gordon on transactions totalling more than 40,000 shares was up 25 at 7.10. Lake Shore advanced twenty cents at 21.00. Malartic was the leader in point of activity, 46,000 shares changing hands, but the price decliner four to 1.18. Pend Orille was down 50 at 12.25.

News From the Mines

Through Selloway, Mills & Company

Wright-Hargreaves.

A despatch from Kirkland Lake states that Wright-Hargreaves have 200 feet of high grade ore on the 1,250 foot level east claim.

Ritchie.

Ritchie Gold Mines have started operations for the sinking of their new shaft.

It will be remembered that Ritchie some time ago by trenching and careful preliminary surface work uncovered a strong and well defined vein with an indicated length of approximately 2,500 feet. The present new shaft will be sunk to a depth of about 550 feet, and a level established at the 500 foot horizon. Underground exploration will be conducted from this level.

Noranda.

A telephone message from our field man in Rouyn states that the pulverizer motor in Noranda's coal pulverizer started last night at 9 o'clock, and that the furnace at 1 a.m. was sufficiently heated up to start smelting operations.

International Coal and Coke.

The International Coal and Coke Company Ltd. have declared a dividend of 2 per cent. on the capital stock, payable on the first of December next to shareholders of record at November 10th, 1928. The books of the company will be closed between the 10th of November and December 1st, inclusive.

Rufus Argenta.

The following wire has been received by the Vancouver Stock Exchange from Ned Fred Ceill, treasurer of Rufus Argenta:

"Rumor circulated in Vancouver that John F. Duthie has abandoned option on Rufus Argenta absolutely untrue and without any foundation. Conditions forced stopping of work, but everything prepared for early start in the spring, and ample funds on hand for that purpose."

Big Demand for Red Metal.

Demand for export copper from foreign sources continued unabated Saturday after Copper Exporters, Inc., had advanced the price a quarter cent a pound to 16 cents a pound, a new high record for the year, which brought the export price to a parity with domestic quotations of 15¾ cents. The red metal still continues scarce within the country and domestic fabricators who are unable to obtain their needs are expecting another advance of a quarter cent a pound at any time.

Now that Noranda are negotiating for disposal of their blister copper the present advance in the red metal is of special import in that it is now certain that Noranda will obtain a much better contract than they had with the British Metals Corporation. Incidentally a quarter of a cent advance means an additional $125,000 a year to Noranda. The metal has now advanced nearly 3 cents since Noranda started their smelter operations, or an increase in value of the present capacity of $1,500,000 a year.

Jackson-Manion.

Saturday's Mail & Empire has the following to say re Jackson-Manion's slump which speaks for itself in that it is a challenge to the directors to issue a statement which will clarify the situation:

"Liquidation of Jackson-Manion Mines on the Standard Stock and Mining Exchange in the past three days has amounted to more than 725,000 shares, a remarkably large figure, when it is considered that no definitely bearish reports have been published. Many rumors have been in circulation, many of which were of a ridiculous nature. It is definitely asserted, in reply, that reports of the ore being cut off by granite at depth are not founded on knowledge of conditions, as no drill holes have ever been put down to the levels mentioned. Likewise, the vendors' pool stock is not being distributed and cannot be exchanged for the units for at least four months yet. It is common knowledge that a private examination of the property was made late last week by Charles Kaeding, who, as stated previously, returned to the city on Wednesday morning. The nature of his findings has not been made public, his sampling crew not having completed the work. In view of the action of the stock since mid-week, the Street feels that the directors should issue some statement on the situation at as early a date as possible."

Vipond.

Although ore reserves are lower and value of production is off, a statement just issued by Vipond Consolidated Mines for the year ending July 31st shows a better net profit than for the previous year. This improvement was due to more efficient milling methods and to a higher grade of ore. From 86,727 tons of ore $646,896 worth of bullion were produced, averaging $7.46 per ton. Cost of production amounted to $5.44 per ton milled as against $5.76 in 1927. Operating profit for the year amounted to $185,930. Net assets of the company amount to $400,000. Ore reserves at July 31st were 116,905 tons valued at $890,000.

The consumption of tin has increased enormously with the popularity of silk and artificial silk.

MINING BRIEFS

A Special Service to The Examiner

A despatch from Rouyn is to the effect that the pulverizer motor in Noranda's coal pulverizer started last night at 9 o'clock, and that at 1 a.m. the furnace was sufficiently heated to commence smelting operations.

Recent prospecting on the Stewart-Abate properties in Beatty Township has revealed a highly mineralized area with many quartz stringers, and clearly defined quartz veins which are now being opened up and shot into.

The area is about 200 feet south, and paralleling the No. 1 vein which has an average width of three feet, and has been opened up for a distance of 518 feet. Good values have been opened up for a distance of 518 feet. Good values have been obtained in sampling. The shaft on this vein is now down to a depth of 110 feet. An Additional 80 acres immediately adjoining on the west and in line of strike of the present vein systems has been staked for the company.

R. Schurman, C.A., secretary-treasurer of the Rouyn-Kennecott Mines, has just returned from New York, where the directors were in conference with an influential group with whom arrangements are being made whereby Rouyn Kennecot Mines' treasury will be supplied with sufficient finance for all requirements, and who also are taking immediate steps to list the stock of the company on one of the New York exchanges. The foregoing arrangements with this financial group were after an intensive investigation. The directors express confidence that through and under the new financial arrangements that the company chances of success will be enhanced. Another factor to support this is that the South Dakota properties of the company, where a large tonnage of ore is already said to have been blocked out and where a mill is already erected requiring only a small expenditure to bring it into production.

Information from Amos is to the effect that a progress report on Malartic is expected to be released shortly and that this will be decidedly favorable. Also that recent surface work on the east part of the property has opened up new ore.

It is stated that J. Y. Murdoch, president of the Noranda Mines, and other officials of the company are meeting Hon. J. E. Perrault, Minister of Mines, and his assistant L. A. Richard, Deputy Minister, and A. D. Dufresne, Superintendent of Mines, at the Noranda property on Monday.

It is reported that Ribago will resume work on its original Quebec holdings.

CANADA CROSSROAD.

Vilhajmar Stefansson, the explorer, now touring Canada, who predicts that Canada will be the crossroad of the air between Europe and the United States. He says that if transatlantic fliers desire to avail themselves of the shortest course between Europe and the United States, they must fly across Canada. This, he said, would entail flying over Arctic ice and he declared that the northern route was much to be preferred.

FOR SALE.

$3,500.00—Buys a good Timber and Pasture Lot, containing over 200 Acres; well fenced and watered.

$2,700.00—Buys a Brick House, containing 6 Rooms, modern, hardwood floors, large lot; very centrally located; good terms.

We are offering for Sale, a good Brick Building, containing two storeys; would make a good storage place; cheap, and on good terms.

Apply:

J. T. O'CONNELL & CO.
136 HUNTER STREET W.
Peterborough
Office 'Phone 376 - Residence 1339

MEDICAL.

DR. BUCHANAN, F.R.C.S., Edinburgh M.R.C.S. Eng., L.R.C.P., London. Eye, Ear, Nose and Throat Specialist. Hours, 9-11, 2-4 p.m., and 7-8 p.m. Phone 813. Office, corner Water and Murray streets.

DR. C. C. CRAGG, Eye Ear, Nose and Throat. Office, Clute Building, corner Charlotte and Reid. Phone, office 2090, house 1018.

DR. W. S. FITZPATRICK—Physician and Surgeon. 240 Hunter Street West, Graduate of Babies' Hospital, New York City. Specialist in Diseases of Infants and Children. Office Hours: 2-4, 7-8 p.m. 'Phone 2219 78d-115-2229

BARRISTERS AND SOLICITORS.

EMMETT F. SHEEHY—Barrister and Solicitor, Bank of Commerce Building, corner Hunter and Water streets, Peterborough. Money to Loan. 'Phones: Office 3168, Residence 1397. 1yr-June3,29

J. A. O'BRIEN—Barrister, Solicitor, &c. Money to Loan. 395 George street, Peterborough. 'Phones 389 and 2543. 26d-114-1174

GORDON & ELLIOTT—Barristers, Solicitors, Notaries. Money to loan on easy terms. Special attention to Patents and Trade Marks. Phone 219. Hon. G. N. Gordon, K.C., Alex L. Elliott.

J. H. CORKERY, Barrister, Solicitor, Notary Public. Office, Ground Floor, 414 Water St., Peterborough, Five doors North of Hunter street. Money to loan at current rates on easy terms.

S. T. MEDD—Barrister, Solicitor, Notary. Office over the Dominion Bank, corner of George and Simcoe streets. Telephone No. 23. Private funds to loan at current rates upon easy terms.

H. R. HALL—Barrister, Solicitor, etc., Peterborough, Ont. Office, corner of Hunter and Water streets, over the Canadian Bank of Commerce. Trust Funds to loan on easy terms of payment.

JAMES FORDYCE STRICKLAND—Barrister, Solicitor, Notary Public, Peterborough Phone 191. Money to loan. 376 Water street.

WILFRID F HUYCKE—Barrister, Solicitor, Notary Public. 394 Water street. Telephone 289.

PECK, KERR & McELDERRY—Barristers, Solicitors and Notaries. Office, Water street, Peterborough. Money to loan at the lowest current rates of interest. Telephone 1750, E. A. Peck, F. D. Kerr, K.C., V. J. McElderry.

NOTICE CARDS

FOR SALE, TO RENT, NO TRESpassing, Board and Room, Apartment to Rent, Garage to Rent, Wednesday Half Holiday, and others. If we haven't it printed, we will print it for you. The Peterborough Examiner Ltd.

dtf-2250

For Sale

TWO NEW HOUSES,

being Numbers 589 and 593 Murray Street (near Monaghan Road). Hot air heating, and all modern improvements. Moderate price. Will sell on easy terms. Monthly instalments if desired.

Apply

437 GEORGE ST.

dtf-3887

MOVING WEST.

M. Rawlinson, Limited, established over forty years, frequently ship Consolidated Household Furniture Care to Winnipeg and West to the Coast, and to California. Write 610 Yonge Street, Toronto, for Reduced Rates. s-t-f

ADVERTISE IN THE EXAMINER

DAVIS-THOMPSON COMPANY, LTD.

Insurance and General Agency

433 GEORGE STREET - - PHONE 40

4% INTEREST, compounded Half-Yearly, Paid on Deposits.

One Dollar opens an account. Special facilities afforded Depositors for the convenient transaction of their business, and accounts are subject to cheque withdrawal.

For Sums of $100 and upwards this Company's Debentures are issued in terms of one to five years, bearing special rates of interest, depending upon the term of investment.

MONEY TO LOAN.

Toronto Savings and Loan Co.

435-437 George Street, Peterborough.

s Used Cars For Sale

FORD COUPE, IN A1 CONDITION; cheap. Apply 3 Dennistoun Avenue. 'Phone 4979W. 3d-103-3536S

1925 MAXWELL CLUB SEDAN, GOOD condition; snap for cash. Apply Armstrong Garage. 2d-103-3910S

FORD SPORT ROADSTER, 1927 — perfect condition; wire wheels; real good buy. Apply to F. Blake, Campbellford. 'Phone 120. 6d-101-3808S

ENGRAVING

CALLING CARDS, VISITING CARDS, Letterheads, Envelopes, etc. Your own plate used or one can be made. Prices upon application from The Peterborough Examiner Ltd. dtf-2248

t General Notice

REPAIRING, RE-LINING, RE-MODelling. Prices reasonable. 'Phone 1041J. 9d-101-3241T

STATIONERY.

A REALLY REMARKABLE SHOWing of Stationery at very reasonable prices. See it in the South Window of The Examiner. Come in and let us show it to you. The best at the price in the city. dtf-2249

FOR SALE AT THE EXAMINER OFFICE

SHELF PAPER, CARDBOARD, Envelopes, Nurse's Temperature Charts, Receipt Books, Rent Receipt Books, Short Lease Form, Paper for Lamp Shades, In Memoriam Cards, Sympathy Cards, Customs Invoices, Tags, Correspondence Cards, Plain Cards of all kinds and sizes, Butter Paper, Adding Machine Rolls, Scratch Pads, Carbon Paper, Tags, Calling and Visiting Cards, Blotting Paper Wrapping Paper. dtf-2250

o Live Stock

GOOD HOLSTEIN COW. 'PHONE 2367W. 3d-101-3485O

SIX-WEEKS-OLD PIGS. CLAYTON Sanderson, Chemong Road. 'Phone 989 r 3. 3d-102-3497O

SIX HEAD OF YEARLING CATTLE, Eighteen Ewe Lambs, Thirty Head of good Young Breeding Ewes. Richard Moncrief. 'Phone 101 r 32. 3d-26,29,30-3874O

RUBBER STAMPS

RUBBER STAMPS OF ALL KINDS. Leave your order with The Examiner. If you can't call, 'phone or mail your copy and instructions. dtf-2249

p Poultry

FIVE BRED-TO-LAY STRAIN PLYmouth Rock Roosters. 'Phone 2357J. 2d-102-3527P

m Lost

GREY SUIT COAT, ON KEENE Road, near Peterborough. Please leave at Examiner. 3d-102-3479M

SUM OF MONEY, BY WORKING Man, Saturday Night, on Aylmer or Dalhousie. Reward. 'Phone 1242. 2d-102-3526M

SMALL TORTOISE-SHELL KITTEN, from Aylmer Street, on Wednesday Evening. Has brown, black and white markings. Finder please telephone 1600 or 525W. 2d-102-M

A HALF-SOVEREIGN ON GOLD Chain. Finder please 'phone 4125W. 2d-102 3504M

STOLEN, FROM WHIPPET CAR, ON Friday Night, at Chemong, Spare Tire and Rim. Please return 334 Downie Street, 'phone 3088W. 2d-102 3508M

BLOCK AND TACKLE AND 300 FT. Rope, between Norwood and Peterborough. Finder please notify Examiner. Reward. 3d-103-3503M

STRAYED OR STOLEN, JERSEY Heifer Calf, rising two, about to freshen, off of Lot Seventeen, Concession Smith.

ONE BOX ENDED HIS SUFFERINGS

Serious Bowel Condition Relieved by *"Fruit-a-tives"*

MR. PAGE

Mr. James Page of Cabano, P.Q., was in a very dangerous condition. The Constipation from which he had suffered for five years was undermining his whole system. It was not only ruining his digestion and poisoning his blood, but had also brought on painful piles. Various treatments failed to help him until he tried "Fruit-a-tives," made of intensified fruit juices combined with scientific medicinal ingredients. "One box of this wonderful medicine," he writes, "gave me complete relief. 'Fruit-a-tives' gives results as nothing else does, and I sincerely recommend it to every sufferer." Try this great medicine. 25c. and 50c. a box—at dealers everywhere.

GIANT SHIP

(Continued from Page 1)

trip in a markedly easier manner than the Western voyage.

Conditions Vary

HAMBURG, Germany. — Varying weather conditions over the Atlantic face the air liner Graf Zeppelin on her homeward journey to Friedrichshafen.

While the more southerly course than the normal Great Circle route would carry the ship into more favorable areas, the northern route has the advantage of a strong tail wind which would enable the Graf Zeppelin to make good time.

Near Bermuda

HAMILTON, Bermuda.— The Graf Zeppelin was reported 100 miles south of Halifax at 11 o'clock this morning Bermuda time, steering directly for Cape Race according to a message received here from the Cunard liner Laconia. She reported that the dirigible passed over her flying low and requested her position, which was given. The weather was fine and clear.

Prepare for Return

FRIEDRICHSHAFEN, Germany.— The home port of the Graf Zeppelin to-day was preparing a festive reception for the return of the giant air liner.

The entire staff of the Zeppelin works and landing crew have been ordered to stand by from six o'clock Wednesday morning, for it is estimated that Dr. Hugo Eckener will be able to make a rapid flight on the return trip of between fifty and sixty hours. Meanwhile everyone's eyes are glued on the weather charts, and latest reports on the progress of the trip.

Around the City

With the colder weather of the past couple of days, Peterborough merchants have experienced a greatly increased trade in winter use commodities, according to several who have discussed the matter with an Examiner representative.

T. M. Barrie, of Barrie's Ltd., this morning stated that there has been a distinct acceleration of business in furs, and others have said the same of winter clothing, shoes, etc.

On Saturday evening at 8:23 the fire department was called to 188 lock street. No damage was done. The fire being caused by a back draught from the furnace.

SANITARY
RUBBER GOODS
of all kinds mailed postpaid in plain cover. Write for Consumers' Price List saving yourself retailer's profit. Novelty Rubber Co., 11 Chatham St., Hamilton, Ont.
2d-102-3507

EVERYTHING IN RADIO.
P. H. SMEDMOR
Scientific Instruments. Laboratory Supplies. Mohawk RADIO One-Dial. C. G. E. RADIOLAS.
318 CHARLOTTE ST. Phone 1693
3d-101-3868

Empress Hotel
on
TUESDAY, Oct. 30
J. B. KNIGHT
Will Display a Complete Line of Ladies' and Gent.'s
HAIR GOODS
including Patent Structure
Advice on All Scalp Ailments and the Use of Inecto Rapid. 'Phone Hotel for Appointment
The W. T. Pember Stores Limited
129 YONGE ST., TORONTO, ONTARIO
3d-27,29-3790

LOCALS

MARCELLING FREE BY PUPIL

The Merriam Beauty Parlors. Phone 1182. 3d, 101, 3864

MARCELLING BY ADVANCED PUPIL, 25c

The Merriam Beauty Parlors. Phone 1182. 3d, 101, 3865

EVENING CLASSES

Marcelling, Shampooing, Finger-Waving. Phone 1182. Madame Merriam. 3d, 101, 3863

RANGER'S BAND

Band to play at Kiwanis' Concert Monday evening, Oct. 29th. Meet at Armouries 7:15. 2d-101-3879.

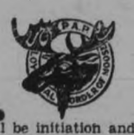

There will be initiation and frolic on Tuesday, October 30th. All members turn out for a good time. 2d, 101, 3884

HALLOWE'EN TEA

and sale of cooking under auspices of St. John's W.A. in the Parish Hall, Wed. Oct. 31st, from 3:30 to 6 o'clock. 1d-101-3903

COAL AND WOOD.

Buy your fuel now. We know our coal or wood will please you, because quality is the best. H. B. Taylor & Sons. 'Phone 209. 2d-123-3847.

HALLOWE'EN MASQUERADE

In St. John's Parish Hall, under the auspices of the Women's Friendly Bible Class, Tuesday, October 30th, at 8 p.m. Prizes and refreshments. Admission 25c. 3d-27,27,29-3836

HALLOWE'EN TEA,

Under the auspices of St. Peter's Sodality, in St. Alphonsus Lyceum, Tuesday, October 30, from 4.30 p.m. to 7 p.m. Admission 25c. 1d-3897

ST. ANDREW'S W.M.S.

Will hold a Tea at the Manse on Wednesday, Oct. 31st, 3.30 to 6 p.m. Good programme. Home cooking will be on sale. 2d-29,30-3898

EUCHRE PARTY.

Euchre party at St. Alphonsus Lyceum on Monday, Oct. 29th, commencing at 8.15 p.m. Valuable and useful prizes. Admission 25c. 2d-101-3881.

AUCTION SALE.

Household furniture, etc., at the home of Mrs. Sedgwick, 498 Mark street, on Tuesday, Oct. 30th, commencing at 1.30 p.m. W. J. Hancock, Auctioneer. 3d-101-3845.

MAKE WARM FRIENDS

by ordering the best Coal money can buy. All sizes now on hand; also Pocohontas, Cinch Bar Hard and Soft Wood, cut and split if desired. All at current prices. J. E. A. Fitzgerald, 253 Hunter street. 'Phone 111. 23d, 103, 354,

AUCTION SALE

Wednesday, Oct. 31, of a very large quantity of Household Furniture and Fittings at the home of the late R. B. Rogers, just north of Golf Links. Sale starts sharp at 1.30. W. J. Hancock, Auctioneer. 4d, 25 27 29 30, 3846

WE NOW HAVE

Ford Coke in Furnace and Nut sizes; also Hard Coal in Pea, Nut, Stove and Egg sizes. Bone Dry Hard and Soft Wood of all kinds. Limb Wood Special, $5.00.
SANITARY ICE SUPPLY, Phone 147 dtf

CARD OF THANKS.

The family of the late Wm. Foulger desire to thank friends and relatives for kind expressions of sympathy; also the Peterborough Examiner, the reeling room of the Bonner-Worth for floral tributes in their recent sad bereavement.

FOWL SUPPER

The W.M.S. of the Keene United Church are holding their Annual Fowl Supper on October 30, in the Basement of the Church, followed by a good program in Keene Town Hall. Admission, Adults 50 cents; Children under 14 years, 25 cents. 3d, 101, 3860

MOVING PICTURES

Illustrative of his tour through the British Islands and Europe, will be given by Mr. F. L. Roy, at the Reid Street Hall, Monday evening, October 29th, at 8 o'clock, under the auspices of Trinity Church Women's Association. Mrs. Geo. King of Windsor will sing. Admission 25c. 1d-101-3905.

DR. M. P. KENNEDY, V.S.

of Lakefield, will be in Peterborough on Wednesdays and Saturdays, at 421 Chambers Street (Just behind The Examiner office). Veterinary Surgery and Dentistry a specialty. Office hours: 9 a.m. to 5 p.m. Phone Lakefield 17.
14d, 1 3 5 8 10 12 15 17 19 22 24 26 29, 31—3466

AUCTION SALE

In Village of Keene, Tuesday, November 6, for the Estate of late James Henderson:
1—Fine Red Brick House and Lot.
2—Thirty-eight Acres of Land with Barn; adjoining village.
3—Fifty Acres of Land in 7th Con. of Otonabee.
4—Entire Household Furniture and Effects. 1.30 p.m Robt. Hope, Executor. W. J. Hancock, Auctioneer. 7d, 19 22 24 26 29 31 2, 3752

"LEST WE FORGET."

To perpetually commemorate the service of the men of Lakefield and district who gave their lives in the Great War, it is proposed to erect a suitable Memorial in Lakefield and contributions will be received for this splendid object by The Royal Bank of Canada and Standard Bank, Lakefield.

Canadian Legion, Lakefield Post.
15d-16, 18, 20, 23, 25, 27, 29, 31, 1, 3, 6, 8, 10, 12, 14—3695.

Lost Diamonds

Have you had your Diamonds examined lately? If not, let us examine them for you and make sure that they are safe. It will pay you to do this, as one loose claw may be the means of a lost Diamond. There is no charge for this examination.

We also have a wonderful range of new settings if you wish to have your Diamond remounted from your old style setting. This is done by expert workmen and guaranteed a good piece of work.

Have you seen the new Step Ring? It is one of the very newest settings and can be had in White or Green Gold.

Don't forget, get your Diamonds examined free of charge and be sure they are safe.

WARNE BROS.
DIAMOND HALL
Phone 880

CARD PARTY

In Basement of Sacred Heart Church, Tuesday Evening, October 30. Prizes: Comforter, Set of Dishes, and other good Prizes. 1d-101-3907

CARD OF THANKS.

Mr. Eugene Downey and family wish to thank the employees of the C.G.E. and all who showed kindness and sympathy in their sad bereavement.

Y.W.C.A. WEEK'S ACTIVITIES

Finance Campaign, Oct. 29 to Nov. 5.—It costs money to run a large activities building. Peterborough Y.W.C.A. budget is $25,000. The income from classes, clubs, residence, memberships, provides 94 per cent. of the budget, and to the citizens of Peterborough the Y.W.C.A. turns for the balance of 6 per cent, or $1,500. The Y.W.C.A. serves the girls of Peterborough, Canada, and the world. The Board of directors will appreciate the co-operation of citizens who would like to send in contributions to "Y" work.

Hallowe'en Parties. — Hist! Come join your friends, at candle light, this eerie night, this skeery night, this feary night, Friday, November 2, when ghosts are white and awesome revels are at their height at the Y.W.C.A. at 8 o'clock. Come dressed as witches, ghosts, Hollowe'en sprites and don't let anyone know who you are, for there's thrills and fearsome sights prowling at the "Y" Hallowe'en Parties. The Ghosts will welcome every girl. Admission 10c.

Junior Hallowe'en Party, Saturday, morning, November 3, at 10 o'clock. Friendly witches, ghosts to welcome the kiddies. Hallowe'en stories and games. Prizes for the prettiest, best comic, and best paper costumes. Please bring refreshments. Phone Y.W.C.A. 223.

Friendly Hour.—The first Friendly Hour of the season will be held at the "Y" on Sunday afternoon, 4.30 o'clock. Song and story hour and fireside tea. Come, bring a friend. Girls away from home especially invited.

Don't Forget—Gym. Classes, Swimming, Basketry, Clubs.

Coming.—English literature course, wood carving class, advanced basketry lessons, junior cooking, life saving examinations and exhibition.

Monday — 4.15, Intermediate gym; 8.00, Business girls' elementary gym.
Tuesday—10.30, Ladies' Gymnasium; 7.00, Basketry class; 8.00, Advanced Gym., business girls.
Wednesday—4.15 Babies' Rhythmic dancing; 4.50, Junior life saving; 5.30, Junior aesthetic dancing; 6.45 senior life saving; 7.30, sports hour at the pool.
Thursday.—4.30, Junior life saving class, 4.30; all playground swimming classes; 7.00, senior interpretive dancing; 8.00, ladies gymnasium.
Friday—4.15 senior school girls' gymnasium; 4.30, Pollyanna club; 7.00, intermediate interpretive dancing; 8.00, Hallowe'en party.
Saturday. — 10.00 a.m., Hallowe'en party; 2.00, junior life saving examination. Further information later.
Sunday—4.15, Friendly Hour.
Badminton—Wednesday, 8.30; Saturday, 4.30 to 10. Every afternoon 2 to 4, except Saturday.

BIRTH.

LITTLEFAIR. — To Mr. and Mrs. Thomas Littlefair, 283 Wescott Street, on October 28, 1928 — a daughter.

SHADGETT.—At Nicholls Hospital, October 25th, to Mr. and Mrs. Ken. Shadgett, a daughter — Jean Mirrion.

POWELL.—To Mr. and Mrs. Roy Powell, 14 Cricket Place, Sunday, October 28, a daughter.

DEATH

BYERS.—In Peterborough, on Sunday, October 28, 1928, Jane Hamilton(relict of late Hugh Byers of Pontypool, in her 74th year. Funeral, private, from the residence of her daughter, Mrs. G. A. Dunford, 376 Stewart street, on Tuesday, 30th instant, to Little Lake Cemetery. No flowers by request.

GILBERT.—On Sunday morning, Oct. 28th, at 2 Fradette avenue, Mrs. Charles H. Gilbert.
The funeral will take place from her late residence on Wednesday morning, Oct. 31st, at 9 o'clock, to Sacred Heart church. Interment in St. Peter's cemetery.

HALL—On Sunday, Oct. 28, at his late residence, 55 Alvin Avenue, Richard Hamilton Hall, beloved husband of Edith Grace Lee and son of the late Mr. and Mrs. Richard Hall of Peterborough.
Service at his late residence Monday evening at 8 o'clock. Interment at Peterborough Tuesday, on the arrival of the C.P.R. noon train.

Renew Your Subscription

WEDDING BELLS

KING—HUFF.

The marriage of Dorothy Marion, daughter of Mr. G. Edward Huff and Mrs. Huff, of Toronto, formerly of Peterborough, to Captain Edmund Ott King, son of Dr. Edmund King and the late Mrs. King, was solemnized at Bloor Street United Church, Toronto, on Saturday evening at 7 o'clock by the Rev. Dr. George Pidgeon. The church was prettily decorated with yellow and pink chrysanthemums, oak leaves and palms forming a background. The bride, who was given in marriage by her father, wore a gown of ivory satin in basque style, with a long train of the same material, lined with shell pink chiffon. Her veil of silk net and Chantilly lace was arranged in cap shape and caught with orange blossoms. She carried a shower bouquet of yellow roses and lily of the valley. Her only ornament was a diamond and sapphire brooch, a gift of the groom. The bride was attended by her sister, Miss Helen Huff, as maid of honor, in rose taffeta, and Miss Mercedes Rae as bridesmaid, in blue taffeta. Their frocks were fashioned alike in period style, featuring the uneven hemline. Their hats and shoes carried out the same color scheme in a deeper shade, and they carried colonial bouquets of blue and pink cornflowers. The flower girls were Jane Wheeler and Pruduce Reed, nieces of the groom, who were frocked alike in pink and blue frilled tulle, with bandeaux to match. Their flowers were small colonial bouquets. The groom was attended by Mr. A. L. Pidgeon as best man. Mr. Dane Mackendrick, cousin of the groom, Mr. Harold Huff, brother of the bride, and Mr. Ernest Gill were ushers. After the ceremony a reception was held at the home of the bride's parents, which was decorated with pink and white pompom 'mums. Mrs. Huff, mother of the bride, received, wearing a gown of ink blue transparent crepe, trimmed with steel lace and a grey velour and lace hat, and a corsage bouquet of Sunburst roses. Mrs. Wheeler, sister of the groom, who received with Mrs. Huff, wore a gown of beige georgette, with a corsage of violets and roses. Later the bride and groom left by motor for Washington and New York, the bride travelling in a blue ensemble with matching hat, shoes and bag. On their return they will reside in the Farnham Court Apartments, Toronto.

OBITUARY

TIMOTHY TWOMEY

The body of the late Timothy Twomey arrived to-day at 12 o'clock and was taken to the home of his brother, Morris Twomey, at Ennismore.
The funeral will take place to-morrow at nine o'clock to St. Martin's Church and cemetery.

JOHN BATEMAN.

BONARLAW, October 29.—John Bateman, aged 83, died Saturday, October 27, at the home of his daughter, Mrs. Richard Seeley. The funeral will be held on Tuesday October 30, under the auspices of the Orange Lodge. Interment will take place at Mount Nembo Cemetery, near Springbrook.

RICHARD HAMILTON HALL

The death occurred on Sunday, October 28, at his late residence, 55 Alvin avenue, Toronto, of Richard Hamilton Hall, beloved husband of Edith Grace Lee and son of the late Mr. and Mrs. Richard Hall.
The service will be held at his late residence, Monday evening, at 8 o'clock. Interment at Peterborough tomorrow on the arrival of 11.55 C.P.R. train.

JAMES MORRISON.

There passed away in the village of Lakefield yesterday, James Morrison, at the age of 87 years. He was born in Ireland, and came to Canada at the age of 7. He lived for a time near Cobourg, and has been a resident of Lakefield for the past 45 years. He was married, but his wife died 40 years ago. He is survived by two sons, Bert of Sudbury and Harry of Northern Ontario; one daughter, Mrs. C. O. Northey of Lakefield, also one brother, Hugh, and two sisters, Miss Jennie Morrison and Mrs. Featherson of this village.
He was a member of the Canadian Order of Foresters, and was for many years connected with the local Orange Lodge. He was a Conservative in politics.
The funeral will be held to-morrow afternoon at 2 o'clock at the family residence, leaving at 2.30 for the Lakefield Cemetery. Rev. T. M. Wesley will officiate.

JOHN McCOY

The death took place in Toronto on Sunday, October 28, of a pioneer resident of Peterborough in the person of John McCoy, who, for sixty-five years, has resided in this district. It was only within the past couple of years that he went to Toronto. He had been ill for some time, and passed away at the age of eighty years.
Left to mourn are his sorrowing widow, three daughters and five sons, namely, Mrs. Charles Clute, of 46 Albert street, Peterborough; Mrs. Edward Wolfe, living in Essex County; Mrs. T. Corbett of Toronto; Joseph and Fred of Toronto; William and Frank of Detroit, and L. McCoy of Peterborough.
The remains will arrive on the noon train Tuesdsay, October 30, and the funeral will take place on Wednesday, October 31, at 9.00 a.m., from 276 Hunter street west to St. Peter's Cathedral and St. Peter's Cemetery.

DELIVER ADDRESS.

T. H. Stinson, M.P., Will Address West York Liberal-Conservative Party.

T. H. Stinson, K.C., M.P., of Lindsay, and a brother of E. A. Stinson of this city, has been invited to be the guest of honor at a supper dance and euchre, given by the West York Liberal Conservative Association, on Thursday, 25th inst., at the Palais Royal, Lake Shore Road, Toronto, to which 1,500 have been invited. Mr. Stinson is to deliver the address for the occasion.

POWER FIGHT WILL START IMMEDIATELY

Two Large Companies Trying To Get Control of St. Lawrence Power.

PUBLIC HEARING

Return of Prime Minister Hastens Action, Both Companies Apply.

OTTAWA, Ont., Oct. 29.—(Special to Examiner).—With the return of the Prime Minister to Canada, the decks will shortly be cleared for action on the biggest power fight in the history of Canada, when the major power groups in Quebec, the Beauharnois light, heat and power Co., and the Shawinigan-Montreal Power group will oppose each other at a public hearing on the application of the former interests for the right to develop the all-Canadian section of the St. Lawrence from Lake St. Francis to Lac Prairie basin. The date for this public hearing has not yet been set, but it is understood that one of the first considerations of the cabinet, following Premier King's return to Ottawa will be to provide for this hearing.

The Beauharnois people have had their application for the development of this stretch of the St. Lawrence as a power project before the government for some time. Last week the Great Lakes and Atlantic Canal and Power Company filed with the Deputy Minister of Public Works at Ottawa their formal objection to the Beauharnois project.

The Great Lakes and Atlantic people present their major considerations as objections to the Beauharnois scheme. They claim that they have a prior right to the development, and substantiating any point they present a lengthy review of the history back of the several undertakings on Transportation and Power Ltd., The Confederation Canal and Power Company, and the present company, claiming that for over quarter of a century they have been developing the scheme, while practically ready to be proceeded with in 1914, was held over on account of the war. They show that a great deal of survey and development work was done and much of the property right involved secured.

PETERBOROUGH MALE VOICE CHOIR.

The members of the Male Voice Choir, ladies and gentlemen, had a splendid practice last Tuesday evening, about eighty choristers being on hand. All members are requested to be present to-morrow (Tuesday) at 8 p.m. sharp. The sections are doing speedily built up, the only weak part at present—the tenors— hoping for a larger influx to-morrow night.

IT PAYS TO ADVERTISE

YOU CAN BE WELL

IF YOU WILL OBEY THE LAWS OF NATURE, DISEASE CANNOT EXIST.
THE HUMAN BODY WAS NOT MADE TO SUFFER FROM DISEASE FOR THIS REASON:
NATURE HAS PROVIDED

Food and Medicine Grow Side by Side

INSIST ON GETTING THE HERBS IN BOXES BECAUSE

In every case where Permanent Results have been got, it has been by steeping the Natural Herbs and Drinking the Herb Tea.

BE SURE THE NAME CANADIAN HERB GARDENS IS ON EVERY LABEL,

you will then be sure of strictly fresh herbs. These Herbs come in boxes, not bottles. If you are at all troubled with any complaint, call and see Mr. Murfin, expert in Herbs, at THE

Empress Hotel Peterborough
ONE DAY ONLY
Wed. Oct. 31st
Hours: 9 a.m. till 9 p.m.
He will be glad to give you any information you want, free of charge. He will have some Herbs with him.

Special Herbs For All Diseases

BRIGHT'S DISEASE
ARTHRITIS
ASTHMA
ANAEMIA
BED WETTING
BLADDER TROUBLES
BOILS PILES
BRONCHITIS
CATARRH
CONSTIPATION
DROPSY
GRAVEL
HAY FEVER
HEART TROUBLES
BLOOD PRESSURE
KIDNEY TROUBLES
LUMBAGO
LUNG TROUBLES
NEURITIS
NERVE TROUBLES
OVER-FATNESS
PARALYSIS
RHEUMATISM
STOMACH TROUBLES
SKIN DISEASES
GALL STONES
URAEMIA TONSILS
FEMALE TROUBLES
WORMS AND ALL DISEASES.

THERE IS A HERB FOR EVERY DISEASE

Canadian Herb Gardens
346 RICHMOND STREET - LONDON, ONTARIO

GATES BROKEN.

Careless Motorist Backs Into Canadian National King Street Gates.

A careless motorist smashed one of the C.N.R. gates at the corner of King and Bethune Streets last evening. The gates were drawn up in position and the motorist, in his efforts to turn around, backed up onto the buttress with a shock sufficient to break the arm. The gateman hurried down from his tower, but the motorist stepped on the gas and escaped before his number could be taken. The gate was repaired to-day, and is in active service again, but a new one will likely be necessary.

LECTURER COMING.

Thomas McGillicuddy Will Speak in Murray Street Church Friday Night.

Thomas McGillicuddy will give an entertaining address on the subject, "A Bag Full of Folks," at Murray Street Church, under the auspices of "The Others" class, Friday evening, November 2.
Mr. McGillicuddy is a practised entertainer and is called "the man of a thousand stories." He has spoken throughout the West on the Chautauqua circuit and is a well known club speaker. He comes well recommended by those who have heard him.

LOOSE LEAF SUPPLIES

LOOSE LEAF BINDERS AND SUPplies of all kinds. If we haven't it in stock we will be pleased to quote prices and secure it for you. 'Phone 1600, and a representative will gladly call without obligation. dtf-2249

GRAND CONCERT

By the Gold Medallists and First Prize Winners at the Recent KIWANIS MUSICAL FESTIVAL, will be given

TO-NIGHT

at 7.45 - in St. Paul's Church

A MASSED CHORUS OF 150 VOICES, conducted by Martin B. Chenhall, will sing the Anthem, "Judge Me, O God."

Assisting Instrumental Organizations will be Symphony Orchestra, (Rupert Gliddon, Director), Trinity S.S. Orchestra, and Peterborough Rangers Band.

Medals and Shields recently awarded will be presented.

The Biggest Musical Event of the Season.

ADMISSION — 25 CENTS.

Come Early and secure your Seats. Those taking part in the Programme will use the Water Street Entrance.

ALL SET? LET'S GO
to the
TECO HALLOWE'EN FROLIC
AT
Chemong Pavilion
TO-MORROW NIGHT, TUES., Oct. 30
with
Ferdy Mowry and his Collegians
Tickets $1.00 per couple, obtainable from Teco Club Members, H. Forler and Orchestra.

BUS SERVICE

TO
CHEMONG TO-MORROW NIGHT
Will Leave at 8.30 and 9.30 p.m. from Teco Store, Corner Simcoe and George.

Beg Your Pardon.

NOT JOSEPH MORRISON

The Examiner was misinformed when told it was Joseph Morrison of 209 Dalhousie street that was knocked down by a car on Saturday. Mr. Morrison's home called up this morning to ask a correction.

WOOD
HEAVY HEMLOCK SLABS CUT 12" LONG, $5 PER TEAM LOAD. ALFRED McDONALD LUMBER CO., PHONE 176. 3d-102-3889.

R. FARTHING,
PHOTOGRAPHER.
Make your Photograph your Christmas Gift.
Studio George St. Opp. Examiner
2d-m,w,s

W. Gordon Hall
Electrical Contractor
Phone 1403W

Advertise in The Examiner

DANCE
at
INDIAN RIVER HALL
FRIDAY NIGHT, NOVEMBER 2nd.
GOOD MUSIC.
3d-29,31,1-3904

See our Advertisement to-day on WOMAN'S PAGE
PORTER S. WHITE CO.

G. A. Borland DRUGS
FAST FREE DELIVERY OF YOUR DRUG STORE NEEDS
Phone 274
Borland's Drug Store
238 Charlotte. Only 4 doors from Aylmer
"The Store with the Yellow Front"
Open Every Night—We have the Goods

Telephone Operator Finds Bride-Elect

A local citizen was loud in praise this morning of the kindness shown by a member of the Bell Telephone staff, one of the "Centrals" who took a lot of trouble last evening to get a long distance connection through.
A bride-elect, travelling all the way from the Old Country to Canada, where sundry pleasant preparations had been going forward for her reception, and with a wedding scheduled for Thursday of this week, was compelled to go into a hospital at Quebec, owing to a throat and ear infection. Her anxious friends here did not know what hospital to enquire from and enlisted the aid of "Central" who made enquiries for them and got them in touch with the proper authities.

Engraved Personal Christmas Greetings
ARE SOCIALLY CORRECT.

Now is the time to order your Christmas Greetings from Soden's large and exclusive selection in original Yuletide designs. We recommend use of the Engraved Personal Card or Folder, as they carry that individual message that will be treasured and appreciated when others receive but a passing glance. But these take time to produce, so
ORDER EARLY.
R. J. SODEN
131 HUNTER W. - PHONE 588
3d-27,29,31

HOME EDITION

The Evening Examiner

IF IT WILL HELP PETER BOROUGH AND DISTRICT, THE EXAMINER IS FOR IT.

PROBABILITIES
Lower Lakes and Georgian Bay. — Light to moderate winds; fine to-day. Wednesday, fresh southwest to west winds, partly cloudy with stationary or little higher temperature.

VOL. LXII., No. 101 PETERBOROUGH, TUESDAY, OCTOBER 30, 1928 PRICE THREE CENTS

NEVILLE SENTENCED TO PENITENTIARY

NICKEL MERGER IS ANNOUNCED

International Nickel Of Canada to Combine With N. J. Properties

Companies Decide To Have a Recapitalization of International's Stock in Order To Permit Acquisition of Assets of the New Jersey Corporation.

STOCKHOLDERS TO RECEIVE ONE SHARE OF STOCK FOR SIX OF COMMON IN OTHER COMPANY

New Plan Is Virtually Agreed Upon—No Terms Definite As Yet For Requiring of Mond Interests By the New Company.

NEW YORK, October 30. — As a preliminary to the proposed merger with the Mond Nickel Company, Limited, the International Nickel of New Jersey took steps yesterday to transfer ownership of its properties to the International Nickel Company, Limited, of Canada. The New Jersey company is a holding company, owning all the stock of the Canadian company.

The plan, which has been virtually agreed upon, calls for the consolidation of International Nickel and Mond Nickel properties. It is expected that International Nickel of Canada will be the agency through which the merger will be accomplished. Since International Nickel and Mond Nickel control more than 90 per cent. of the world's supply of nickel, the merging of the two might conflict with the United States anti-trust laws, it has been pointed out unofficially in Wall Street.

Recapitalization Planned.

It is planned to recapitalize International Nickel of Canada in such a way as to provide for the exchange of one share of its 7 per cent. cumulative preferred stock for each share of 6 per cent. non-cumulative preferred of the New Jersey company and six shares of no-par common of the Canadian company for each share of no-parvalue common of the New Jersey company. The plan from the point of view of the stockholders is the equivalent of a six-for-one split-up of that company's common stock. International Nickel of Canada, which will become the parent company, has agreed to make the exchanges on the foregoing basis subject to the plan being declared operative, it is understood.

A letter is being sent to preferred and common stockholders of the New Jersey company, signed by Charles Hayden, chairman of the board, and R. C. Stanley, president, notifying them that, as in the case of their company, the capital structure of the Canadian company may be increased by due corporate action in the event it is determined that additional stock should be issued to continue the company's present rapid development, and further growth. Such an increase, it is assumed in Wall Street, is contemplated as part of the plan for acquiring the Mond Nickel Company's properties.

Further Exchange of Stock.

No official announcement has yet been made of the terms under which it is proposed to acquire the Mond interests. It has been reported, however, that the transaction will be carried out through an exchange of stock and possibly other securities of International Nickel of Canada for the securities of Mond Nickel.

A deposit agreement has been prepared, dated October 30, with Mr. Hayden, Mr. Stanley, and J. W. McConnell as a committee, and with J. P. Morgan & Company and the Royal Trust Company of Montreal as depositaries, providing for the carrying out of the plan for the exchange of stock of the two International Nickel companies.

Application for Listing.

It is expected that application will be made to list certificates of deposit on the New York, Toronto, and Montreal Stock Exchanges. Application will be made to list the stock of International Nickel of Canada on these exchanges as soon as the exchange plan is made effective, it is understood. Deposits must be made on or before November 30.

It was said to-day that the proposed shift in the relative positions of the two International Nickel companies will not mean any change in the executive personnel. The present officers, directors and members of the executive committee of the New Jersey company, it is expected, will assume substantially corresponding position in the Canadian company.

SELLING STORY

BRANSON, Mo., Oct. 30.—A couple of traveling salesmen tell this one. They say a rattlesnake measuring 4 feet 2 inches was killed by them near Bull Creek. Further data is to the effect that the snake was nearly ten inches in circumference and had twelve rattles.

LOOT JEWELLERY STORE

STRATFORD, Ont., Oct. 30. — (Canadian Press)—Gaining entrance to the jewellery store of J. Fox by jimmying the front door, thieves early to-day obtained $1,500 worth of goods, chiefly watches and rings.

GRAF ZEPPELIN RETURNS

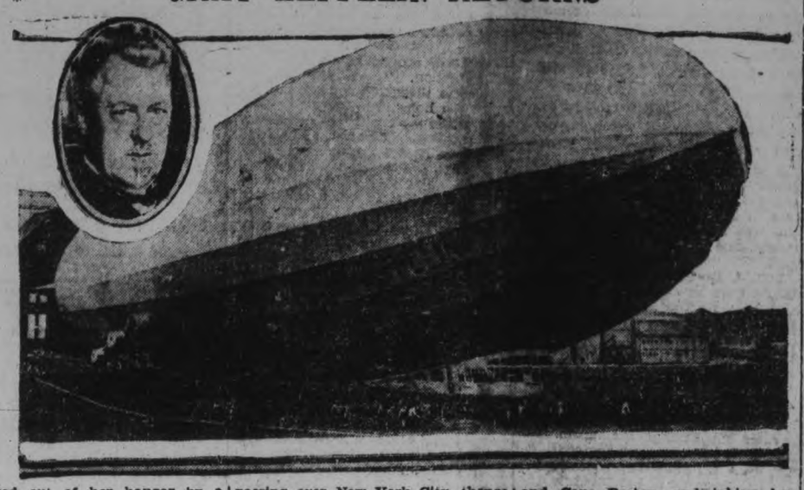

Walked out of her hangar by a ground crew shortly after 1 a.m. on Monday, the huge German Zeppelin took off on her homeward journey with a full complement of crew and passengers. Nosing into the air, she headed northward from Lakehurst, passing over New York City, thence over Rhode Island and Cape Cod. ABOVE are shown the dirigible, with her commander, Dr. Hugo Eckener. The leviathan of the clouds will probably follow the great circle route over a part of Maine, Nova Scotia, and Cape Breton, and taking her final land bearings from Newfoundland, will head out seaward. Her next landfall will probably be Ireland, and passing eastward will probably cross England, and North Sea, directly to her destination, Friedrichshafen.

STORM AREAS IN VICINITY OF BIG SHIP

Graf Zeppelin Winging Its Way Along Northern Steamship Route.

ABANDONS COURSE.

Better Time Is Expected On Return Trip, Averaging 70 Miles an Hour.

BERLIN, October 30 (Canadian Press).—Dodging storm areas but aided by strong tail winds, the homeward bound German airship Graf Zeppelin was today winging its way over mid-Atlantic, along the northern steamship route. At 7.00 a.m., eastern standard time, it was 500 miles north-east of Cape Race, according to a message received by the Marconi Company at Cape Race.

Although the ship was forced to abandon the direct eastern route to Central Europe for a more northerly course, indications were that much better time was being made than on the trip West, which took 111 hours 38 minutes. Part of the time she was averaging 70 miles an hour, and experts stated that at times she touched 100 miles an hour.

It was during the night that Dr. Hugo Eckener changed his course from the route leading to the Azores to take advantage of more favorable wind conditions to the north.

Reports from the ship stated that there was a strong wind, but that all was well on board. Weather reports to-day were not too favorable, and there was every likelihood that a gale would pursue the giant craft during the whole voyage.

Professional Stowaway.

WICHITA, Kansas, Oct. 30 (Canadian Press).—When Clarence Terpune travels, as he often does, he travels in class. The venturesome, 19-year-old St. Louis stowaway on the Graf Zeppelin timed his debut in stowing away on the ocean trip to coincide with the maiden voyage last year of the liner Malolo, the Matson Navigation Company's "Floating Palace" plying between San Francisco and Honolulu.

Mrs. Lucille Woods, Terpune's sister, said Clarence was caddying in San Francisco when the liner arrived there from the eastern shipyards. She said he stowed away and was not discovered for several days. Then, as yesterday, when he was found on the German dirigible, he was put to work to pay for his passage.

Another time he stowed away on a ship bound for Alaska, but was unfortunate enough to pick the last boat of the season and had to spend the winter there.

He perfected the business of stowing away to travelling from one golf tournament to another. He has been a professional caddy since he was 10 years old, and has caddied from coast to coast.

Follow 46th Parallel.

HAMBURG, Germany, October 30 (Canadian Press).—On the basis of reports of Atlantic weather to-day, experts here believed that Dr. Hugo Eckener would try to skirt along the 46th parallel of north latitude in the Graf Zeppelin. This parallel passes through North Sydney, Nova Scotia, and Rochefort, France. If he followed this course Dr. Eckener would avail himself of favoring winds and yet not risk encountering with storms.

A radio report received from the Mauretania, placed the position of the Zeppelin at 500 miles east of Cape Race. This would indicate that the airship was swinging south again to take the course along the 46th parallel as was expected by aviation experts. This course would lead the craft to Central Europe.

Amazing Confessions Are Expected by Man Behind Chicago Bars

Men and Women Flocked To Young Neville's "Inside Market Information — Promised 500 Per Cent Profits To Investors.

HE IS SENTENCED TO FROM ONE TO TEN YEARS; LAWYERS HAVE APPLIED FOR A NEW TRIAL

Alleged Women Victims Tell Amazing Stories of Their Dealings—Outlined Wonders At His Home in Bobcaygeon.

(Special to The Examiner.)

CHICAGO, Ills., October 30. — Amazing confessions of shady financial deals comparable only to a Miami hurricane, are to "blow the lid off Toronto" in a few days, according to a man behind the bars in a Chicago jail and his lawyer.

The prisoner is John Nelles George Herbert Neville, alias Lord Neville in New York and Chicago and Edward Montague in San Francisco. The lawyer is Andrew Mitchell, counsel for the Sanitary District of Chicago, Professor in the Chicago Law School.

Men and women came to Neville's "inside market information" and his "market busting pools" like flies to sticky paper. Members of the House of Lords listened to his "line of information," and might just as well have taken hashish. They dreamed with him, dined with him, and signed with him. First of all he told them the story of his life. Then he unfolded the tale of 500 per cent. profits. Even hardened financiers and male disillusioned divorcees were toppled. Professors, school teachers, nurses, society queens, hotelkeepers, storekeepers, bankers, manufacturers, scientists wakened up at last and realized that it was the morning after the night before.

Three women, at least, thought they were his wife. Two at any rate were mothers to his children, it is said. To one middle-aged woman in Chicago he hints a proposal. To one beautiful and intelligent young lady here for certain, he actually did propose and was accepted. Out of England, they say, he took $1,500,000, out of Toronto $500,000, out of New York $500,000, out of Detroit $250,000—and all this before he was 27.

Sentenced to Joliet.

Neville had been sentenced to from one to ten years in penitentiary. Harry S. Ditchbourne, assistant State Prosecutor, born a Canadian, with relatives in Toronto, who marshalled the State's case, explained that such a sentence meant six years and three months, counting off time for good behavior in Joliet Penitentiary, the present domicile of Leopold and Loeb.

But Neville is still in the County Jail. He has not gone to Joliet, because his lawyers have applied for a new trial, to be heard next Friday, and should the application be refused his counsel intends to appeal the case.

His alleged woman victims tell amazing stories of their dealings with Neville. One of them, who had been promised marriage, says he outlined to her the wonders of his home at Bobcaygeon. "He said he gave Hon. Mrs. Welsh Lee, his secretary, something like $50,000 a year, and that he would pay her far more than that before he would lose her.

"He showed the family crest on his watch, and said he was descended from a nobleman in England. He said his mother was a French woman. He explained his being so dark by being half French and half English. He changed suits about four times a day. He had large diamond tie pins. He wore all-silk hats and long coats on Sundays, and dressed for the opera and dinner. He hired limousines to take me riding in, and sent gorgeous flowers."

Wanted in Massachusetts.

The police authorities of Springfield and Boston, Mass., are interesting themselves in the present proceedings in Chicago against John Neville.

The Massachusetts authorities believe Neville to be the clever swindler who cut a considerable swath with society women in this section of New England and unloaded several hundred thousand dollars worth of worthless stocks. The Massachusetts officials have been severely handicapped in securing indictments and completing their investigations owing to the unwillingness of the society women to become publicly connected with the case.

GRAIN TRADE REACHES PEAK ON RAILROADS

Canadian National and Canadian Pacific Railways Carrying Grain To Capacity.

SPECIAL CAR.

C.P.R. Carried 75,000 Daily Last Week, C.N.R. 59 Trains.

Transportation of grain shipments has reached its peak on the local lines and both lines are carrying to capacity. The elevators are full at Midland, Goderich, Port McNichol, and Owen Sound; Montreal at the other finds it difficult to load the boats fast enough. The lake boats are piling the grain up in big elevators at the ports on Georgian Bay and the grain is being conveyed as swiftly as possible over the railroad lines to Montreal and Halifax; but at both points of transhipping there is delay and the grain piles up in spite of titanic efforts of speed.

James Anderson at the C.P.R. in an interview with The Examiner said: "We have eight to ten trains going through Peterborough daily carrying about 60,000 to 75,000 bushels of grain every day." The C.P.R. have one test car called a "Hopper" car that carries 2000 bushels of grain and makes the round trip from Port McNichol to Montreal every four days. Mr. Anderson said that business was good and the local firms the Quaker Oats, the Cereal and the others are getting in large shipments of the Western bumper grain crop.

The C.N.R. showed The Examiner conditions exactly the same as they existed on the ther line. The C.N.R. are rushing the grain over the local lines as fast as the cars can be filled from the great Tiffin elevators at Midland. Last week fifty-nine grain trains passed over the local lines with about forty cars to train and each car carries and average of 1000 bushels of grain. Seven grain trains passed through Sunday.

The big Tiffin elevator at Midland is one of the main links in the tremendous job of carrying the grain to the sea ports. There are two huge elevators, each handling about 30 million bushels of grain each year. A car is loaded in five minutes and there is no shovelling, all the work is done by electricity.

COLLEGIATE NOTES.

To-day there arrived inspectors who are inspecting the vocational section of P.C.I.

The Director of Technical Education for the province, D. A. Campbell, is ill, and unable to be present.

The inspectors present are: Mr. Rutherford, Assistant Director; Mr. Campbell of the Toronto Normal School; Miss Hammill, Inspector of Household Arts Department.

These Inspectors will probably remain for the balance of the week.

Some difficulty was experienced yesterday at P.C.I. with the furnaces, but since the man from Toronto has arrived and adjusted them, everything is in tip-top shape again.

The main cause was that the air was not being properly distributed to the furnaces.

"FEW CROSSES WERE AWARDED THERE WERE MANY EARNED"

—Captain W. L. Rayfield, V.C.

Third Company of Fourth Machine Gun Battalion Hold Annual Dinner.

NOTABLES PRESENT.

Winner of Empire's Most Coveted Decoration, the Victoria Cross, Speaks.

Another triumphant chapter was written into the history of the Third Company, Fourth Canadian Machine Gun Corps last evening—war time days of sacrifice and glorious deeds were recalled in stirring song and address—and that splendid esprit de corps that has held in comradeship so fine, the Peterborough company, gained fresh impetus, when the men of the company, and military men from sister units throughout the district gathered in the Downyflake dining hall on the occasion of the annual company dinner. They did more than that—they honored, in silent toast, their fallen comrades, and in proud address the traditions of the Dominion.

The 1928 dinner gathering was a triumph for those officers and men who planned it, and while it formed a solemn link with the past, it was happy in its quality of sparkling humor and in the optimistic note which it sounded for the future of the corps, the Dominion and the Empire. The company was honored by the presence of such men as Colonel E. E. Snider, V.D., O.C. 9th Infantry Brigade; Colonel W. B. Anderson, C.M.G., D.S.O., D.O.C. of Military District No. 3 Kingston, and a winner of the Victoria Cross in the person of Captain W. L. Rayfield, of the far-famed "Black Devils" of Winnipeg, and now of Pontypool. Representative of other local units were Lieut.-Col. Dalton Johnson, ex-Commanding Officer of the 3rd Prince of Wales Dragoons; Captain H. Mason, Lieutenants E. Sheehy, F. G. Stinson of the same unit; Lieut.-Col. W. Gordon Hall, V.D, Commanding Officer of the Peterborough Rangers; Major M. H. Park, second in command of the Rangers; Lieutenant B. Park, Lieut. Parsons, of the Rangers! Captain Jamieson, Cadet Instructor of Peterborough Collegiate Institute Battalion; and Q.M.S.M. T. Thomas.

A Loyal Turn-out.

The turn-out of the Machine Gun Corps men was a most gratifying one, and with Major H. Dodds, D.C., presiding, the very successful occasion began with invocation by Colonel Snider. Briefly, the program followed was in this order:—

Invocation.
Toast—"The King."
Solo—E. Vernon Morphet.
Toast—"Canada's Soldier Dead," Colonel W. B. Anderson, of Kingston.
Toast—"The British Empire," Lieut. S. M. Ward of the Machine Gun Corps. Response, Lt.-Col. W. Gordon Hall, V.D.
Sketch—E. Vernon Morphet and Jack Primeau.
Toast—"Our Guests." Proposed by C.Q.M.S. A. Nichols of the Corps. Response, Col. E. E. Snider.
Introduction of Capt. Rayfield, V.C., by Lieut. James Turnbull of the C.M.G.C.
Address—"The Canadian Expeditionary Force," Capt. J. A. Dewart, M.C., 2nd i/c C.M.G.C.
Thanks to Vistors and Artists—Lieut. J. R. Heron, C.M.G.C.

Canada's Soldier Dead.

Addressing his words more particularly to the younger men of the Third

(Turn to page 7, please)

COMPANY COMMANDER.

MAJOR HURRELL DODDS
Commander of Third Company of Fourth Machine Gun Battalion, who presided at the banquet last night.

TWENTY-SEVEN APPEALS FILED

Court of Revision Meets To-morrow Night in Council Chambers.

8,429 ASSESSED.

With the Court of Revision scheduled to open to-morrow, Wednesday evening, at eight o'clock in the Council Chamber, only twenty-seven appeals against assessment had been filed at the City Clerk's office this morning.

This, according to City Clerk S. R. Armstrong, is a remarkably small number of appeals when it is considered that the total number of assessments was 8,429.

Duke Of Montrose Wants Home Rule

GLASGOW, Scotland, Oct. 29 (Canadian Press Cable). — The Duke of Montrose, Hereditary Sheriff of Dumbartonshire and Lord - Lieutenant of Buteshire since 1920, demanded home rule for Scotland when speaking last night at a National party demonstration here. His Grace referred to the recent election at Glasgow University, which resulted in Premier Stanley Baldwin being elected Lord Rector by a narrow majority over the Nationalist candidate, and expressed the opinion that the Premier would be the last "English politician" to be Lord Rector of the university.

Lunchless Work Day Is New Paris Idea

PARIS, Oct. 30.—Establishment of a continuous seven-hour business day with elimination of luncheon is the latest idea for efficiency and economy.

The plan is the working day shall begin at 10 o'clock in the morning and end at 5 o'clock in the afternoon.

All workers would be expected to eat before 10 o'clock enough to last them through the seven solid working hours. Arguments listed in favor of the proposal are:

Economy in heating and lighting through elimination of early morning and late afternoon hours. Relief of congestion in the metropolitan area, as many workers would move their residences into the suburbs. Better work through elimination of the noonday interruption.

HENRY CASE BEFORE COURT

His Honor Judge Huycke Reserves Judgment After Hearing Case.

CLAIMED $1,000

A second action within the period of one year was brought by Russell Henry against his brother, Ernest Henry, which was tried yesterday before His Honor Judge Huycke, at a special sitting of the County Court.

The action was brought for an accounting of the partnership affairs, the plaintiff alleging that the defendant was indebted to the partnership in a sum amounting to approximately $1,000.00, and that the partnership was indebted to him for advances made.

The defendant contended that the issues were disposed of in a trial between the two brothers about a year ago, and that the plaintiff had no right to bring a second action. This was the main argument and defence for the defendant.

After a full day, judgment was reserved.

No witnesses were called on behalf of the defendant. At the trial a year ago, between the same parties, in which Russell Henry was also the plaintiff in an action against his brother, Ernest Henry, judgment was given for the defendant for $1,150.00. An appeal was taken to the Supreme Court of Ontario from this judgment and the judgment was varied, allowing the defendant $168.00 instead of $1,150.00. The plaintiff brought this action, alleging that the defendant Ernest Henry was indebted to the partnership in regard to matters not dealt with at the previous trial.

Graf Will Arrive Home On Thursday

FRIEDRICHSHAFEN, Germany, Oct. 30 (Canadian Press).—Officials of the Zeppelin works, taking account of the gales which the Graf Zeppelin has been fighting, estimated that the ship would not arrive before Thursday morning. At best, they think the air liner might reach Germany by darkness on Wednesday, but would then be forced to cruise throughout the night.

PRIZE WINNERS ARE PRESENTED WITH MEDALS

Numbers Are Well Received By Large Audience in St. Paul's Church.

FINE CHORAL SINGING.

President J. John, of Kiwanis Club, Presides at the Concert.

Possibly never before in the history of this city was a program of music heard like the one offered last night in St. Paul's Church. It was unique in many ways, but the outstanding factor was the diversity of entertainment. To be able to hear a band, with all its full-voiced brasses, two orchestras, with their wood winds and strings; and massed choirs of two and three churches, whose members filled the large choir loft to overflowing, along with a varied assortment of solo numbers, both vocal and instrumental, does not often fall to the lot of the concert-goer, and it is only St. Paul's Church, with its large auditorium, that could accommodate such an assemblage of musicians. The program was a lengthy one, but it was noticeable that applause for the final numbers was just as enthusiastic as for those that formed the initial efforts.

It was the occasion of the grand concert, under auspices of the Kiwanis Club, by the gold medallists and first prize winners at the recent Kiwanis Musical Festival, held in connection with their Produced-in-Canada Fair at the Armories, and it was attended last night by people numbering between seven and eight hundred, forming an appreciative audience in St. Paul's Presbyterian Church. Owing to the length of the program and the number of selections offered, it was impossible to include all the prize-winners in the concert, therefore first prize-winners in representative classes were chosen.

Every number was well received and rendered with splendid effect. Possibly the outstanding selections regarded from the point of view of numbers and volume of tone, were the larger events coming toward the end of the program, in the orchestral, band and massed choir renditions. In this section, Trinity Church orchestra and the Symphony Orchestra, both led by R. Gliddon, played some outstanding music, the latter organization giving a particularly pleasing demonstration of skilful playing and rounded, smooth tone. This faculty of smooth, pleasing tone is always a feature of music directed by Mr. Gliddon, and has a wonderfully attractive effect. Another notable effort was that of the Rangers' Band, directed by Lieut. Peryer.

Superb Choral Singing

The choral selections were lovely. St. Paul's Choir sang Sullivan's "O Love the Lord," with the second prize winner, St. Andrew's Choir; while a trio of choirs, composed of St. Paul's, Trinity and George Street Church organizations, sang "Through the Day Thy Love Has Spared Us," and the anthem, "Judge Me, O God," by Mendelssohn, was sung in superb concerted tone by the choirs of St. Paul's and Trinity churches and the Choral Union. These were magnificent demonstrations of ensemble singing. They filled the big edifice with soaring harmony.

Solo numbers were equally effective. A remarkable demonstration of memorizing was given in the playing of the lengthy and difficult test

(Turn to Page 13, Please)

RECORD PARADE IS EXPECTED

Motorists Asked To Refrain From Parking On George Street After 7.45.

STARTS AT 8 P.M.

Everything is in readiness for the orderly celebration of Hallowe'en to-morrow night. It is expected that not only this city will be represented, but that hundreds from the surrounding district will be visiting the city both in costume and as spectators.

The police department are asking that cars do not go on George street from McDonell to Charlotte, on Murray from George to Aylmer, and on Brock street from George street to Aylmer, so that spectators may see the parade from the street.

If every one behaves as well as during the past two years' celebrations, no damage to property will have been done, and yet everybody will have had a fine time.

OPPOSITION HAVE MAJORITY OF THREE

Six Out of Thirty-seven Constituencies Heard From in Newfoundland Election.

ST. JOHNS, Newfoundland, Oct. 30 (Canadian Press).—The opposition party of Sir Richard Squires, former Premier, had a majority of three over the United Newfoundland party, led by Premier P. C. Alderdice, when complete results from 6 out of 37 constituencies were received to-day. Polling in the general election took place yesterday. H. N. Burt, Minister of Posts, was defeated in Port De Grave, and W. J. Walsh, Minister of Agriculture in Harbor Main. Owing to a large number of seats yet to report the result is still uncertain.

STOP STREET BY-LAW IS GIVEN THIRD READING BY COUNCIL

Highway Authorities Endorse the Plan For Campbellford's Stop Streets.

COUNCIL MEETS.

New Signs Are Being Erected and Streets Are Designated.

CAMPBELLFORD, Oct. 30.—(Examiner Staff Correspondence). — Stop streets and through streets became a legal institution in Campbellford last night. The council met for a brief session in the clerk's office and the chief item of business was to pass the third reading of the by-law which would make the stop street signs legal. For motorists and drivers of any brand of vehicle to fail to observe these signs from now on, will leave the person found guilty, liable to a penalty for breach of the local traffic regulations.

For many months there has been more or less agitation for and against the institution of stop and through streets. Certain intersections within the town limits have been described as dangerous and during the past season, there have been motor accidents ranging from minor affairs to crashes of more major proportions at various intersections throughout the town. With the arrival of the four miles of paved streets, the council were agreed that something would have to be done to prevent accidents. Electric stop and go lights for the two main intersections were recommended but deemed unsuitable and also inadequate. The lights would not serve any other than the one corner and others were urgently in need of some precautionary measures. Stop streets appeared to be the only logical solution. Several weeks ago twenty nine signs were ordered. These arrived several days ago and the work of erecting them has been in progress for the past three days. Last night the council met and passed the third reading of the by-law as approved by the department of Public Highways, Toronto, and the signs automatically come into force. Each sign is lettered on both sides. On the side leading on to the through street, there is the wording, "Stop. Through Street." On the reverse side, that leading onto the stop street, is the name of the street.

Through Streets

Generally speaking, all streets leading onto paved streets are stop streets. The main through street begins at the town boundary on the Hastings road and continues along Sebastapool street across the bridge along Bridge street to the top of the hill where Centre and Booth Streets intersect Bridge and thence along Centre street to the boundary line on the Stirling Road. All streets including paved streets leading onto this traffic thoroughfare are stop streets.

Motor car drivers who have been about town during the last few days have watched with interest the erection of the signs. There was little trouble where they were concerned. The people from the rural districts and from other towns who were not aware that the signs were being erected were the ones who were found running out on the stop streets without making the usual pause to see that their way was clear. Chief Light spent a busy day on the main corners stopping motorists and drawing their attention to the signs. Most of them were greatly surprised. They, apparently had driven through Campbellford for many years and were accustomed to the old law. Few were angry, simply taking the chief's warning in good part and promising to watch for the signs in future. Chief Light does not anticipate any trouble enforcing the new by-law. He stated this morning that he would be lenient with offenders for a day or two till the drivers had time to become aware that the signs were in force. After that he expressed the opinion that he would strictly enforce the order.

All members of the council were present with the exception of Reeve Bygott, councillors Wilkinson and Stone.

Rockefellers Give $1,000,000 For Religion; Endow Teaching Of It At Chicago University

CHICAGO, Oct. 30.—In a ceremony of impressive dignity, the University of Chicago chapel, the gift of John D. Rockefeller, was dedicated on Sunday, "that religion pure and undefiled may dominate all our lives, even as this structure rises above the halls of learning and bestows on them its beauty and its strength."

That the spirit of religion may grow and flourish among the students of the university, an endowment fund of $1,000,000 has been established by the Laura Spelman Rockefeller Memorial Foundation.

Announcement of the endowment was made by John D. Rockefeller, Jr., president of the foundation commemorating his mother, during the service, at which he represented his father.

In keeping with the destiny of the chapel, which is to serve not one sect alone, but all who wish to come, the ideal of religious tolerance was expressed again and again throughout the service. On this theme Mr. Rockefeller said:

"If Christ were on earth to-day I think there would be but one religion, and the basis of that religion would be love for God."

His address embodied implicit confidence in the perpetuity of the spirit of religion, a warning of the dangers of skepticism, hope for tolerance in religion, and closed with a tribute to his parents.

There are those who tell us that religion is dying out," he said, "that there is no place for it in this modern world. While this may be true of some forms of thought and practice that have been called religious, nothing could be further from the truth if one is thinking of the religion of Jesus Christ."

LADIES HOLD QUILTING BEE

Three Quilts Are Made For Citizens Who Lost Their Home.

COURT OF REVISION.

(Examiner Correspondence).

APSLEY, October 30. — About twenty-five ladies attended a quilting bee at the home of Mrs. W. Lean on Wednesday, for the benefit of Mr. and Mrs. W. Earnshaw, who had the misfortune to lose their house and contents by fire about a month ago. The women brought the materials for the work with them, and as a result of their industry, three quilts will be presented to Mrs. Earnshaw. The event was sponsored by the Ladies' Committee of the Red Cross Branch here. The workers, with their gentlemen friends, were entertained by Mr. and Mrs. Lean to a most enjoyable dance in the evening. John Coones supplied the music.

Personals.

His Honor Judge Huycke was in Apsley on Thursday holding a Court of Revision. A number of appeals were heard and disposed of.

Mrs. Dean moved into her new residence, which has just been completed, on Friday. Mrs. Esau Tucker, a former resident of this township, but who has for the past few years made her home in Lindsay, has purchased Mrs. Dean's former home and will take possession at once.

A number of men are engaged on Mr. Wagner's rat farm, erecting wire fencing, etc. The owner's house is almost completed.

Mr. William Earnshaw is making rapid progress on his new house, which is being built on the site of the one which was burned down a few weeks ago. He expects to complete it within a few days.

Mr. Frank Tanher was in Toronto this week attending a medical board for examination, with a view to claiming a pension for wounds received in France.

Miss Hamilton, who is in charge of the Ontario Branch of the field nursing department of the Canadian Red Cross Society, is spending a few days at the Red Cross Hospital.

The annual masquerade party, which is the event of the year for Apsley, is being held in the Parish Hall, on Friday, November 2. It is expected that there will be a crowd from Lakefield and Peterborough, and everyone is assured of a good time. The grand parade for judging the costumes will be held at 10 p.m.

Madoc

(Examiner Correspondence)

MADOC, Oct. 30.—Mrs. W. F. Hart, formerly Edith Harris, of Elgin street received for the first time since her marriage on Friday afternoon. Mrs. Charles Hart, Miss Lilian Hart and Mrs. Wareham Harris assisted her. The rooms were beautifully decorated with flowers. Mrs. F. Jenkins and Mrs. Galvin Wallbridge presided in the tea room, assisted by Mrs. C. Moon and Mrs. J. B. Hough.

Mr. Gordon Munroe has purchased the house and lot at the corner of Livingston avenue and Durham street, formerly owned by Mrs. L. Cross of Belleville. Mr. Munroe is at present busily engaged in removing trees and lilac bushes and levelling the front of the lots in preparation for extensive improvements. A service station will be erected here shortly.

Campbellford

CAMPBELLFORD, Oct. 30 (Staff Correspondence).—Mrs. Glenn A. Wood of Syracuse, N.Y., is visiting her parents, Mr. and Mrs. Thomas Atkinson, Rear Street.

About fifteen members of St. Andrew's Presbyterian Young People's Society motored to Port Hope on Saturday afternoon, where they attended a convention during the afternoon and remained for the banquet, which was served at six o'clock.

READ For used cars WANT ADS

KIWANIS CLUB VISITS CAVAN LADIES SERVE FOWL SUPPER

Basement of Hall is Decorated With Orange and Black Streamers.

INTERESTING PROGRAM.

President of Institute Is Thanked For Excellent Meal Served To Members.

(Examiner Correspondence)

CAVAN, Oct. 30.—Members of the Peterborough Kiwanis Club and their wives spent a pleasant social evening last Friday, when the Cavan Women's Institute catered at a banquet held in the Cavan Community Hall.

The basement of the hall, where the banquet was served, was decorated with orange and black streamers, witches, black cats and other decorations appropriate to the Hallowe'en season. The windows were decorated with orange and black streamers and the table decorations were also carried out in this color scheme. Pumpkin jardiniers held bouquets of marigolds. Fruit dishes filled with apples and grapes added to the attractiveness of the supper tables. Full justice was done to the menu and a merry time was spent over the banquet.

Mrs. J. W. Perrin and Mrs. David White were in charge of one table and Miss B. Touchburn and Mrs. Edgar Fallis were in charge of the other one, while a bevy of girls were waiters. The waiters and ladies in charge wore yellow and black caps and aprons blending with the decoration scheme of the tables and room.

Interesting Program.

After the banquet the Kiwanians and their wives went to the auditorium while the table were again spread for the members of the Institute and their families.. J. John, president of the Club, made a genial and efficient chairman. G. F. Liddle presided at the piano and led in community singing of old time songs which were thoroughly enjoyed. After the singing, Mr. John invited the Rev. F Carpenter and J. A. McKone to take their places on the platform. The Kiwanis Band gave a number of musical selections. The following is the program:

Mr. V. Hunter and his sister, Miss E. Hunter sang a duet entitled, "Tis Love That Makes the World Go Round."

Solo—"When Young Men go Courting", Mrs. G. Liddle.

Banjo solo, Mr. Clarke.

Mouth Organ Solo, Mr. S. Dobson, who also did some marvellous stunts with this instrument.

Solo, Mr. Richard Matchett. This solo was noted for its brevity.

Recitation, Mr. John.

Solo, Mr. E. V. Morphet.

"Reminiscences of Boyhood Days on the Farm", Mr. Arthur Reddit.

Duet, Mrs. A. Kenendy and Miss Hunter.

Thanks President.

Joseph Wearing was given three minutes in which to make an address. He made an excellent short pithy speech, commencing by asking the president of the Institute, Mrs. R. M. Howden, to come forward, that he might, on behalf of the Kiwanis Club, tender thanks to the president and members of the Institute, for making it possible for them to have such a pleasant evening. Mr. Wearing pointed out that such evenings as these tended to bring the city and country people together and helped them to gain a better undersanding of the problems confronting both. Life's problems for city and country people are much the same, so that they must pull together to make a greater and better Canada.

Mrs. Howden thanked the Kiwanians and expressed the pleasure of the Institute in entertaining them. Rev. F. Carpenter also expressed appreciation of the work being done by the Kiwanis Club for underprivileged children. He added a word of praise for the good supper served and on behalf of the people of Cavan and the Women's Institute, expressed appreciation for the splendid program and good supper.

After the program, music for dancing was provided by Jack Marshall.

COMMITTEE STILL ACTIVE

Citizens' Body Causes Trouble With Natives in Samoa.

PASSIVE RESISTANCE.

LONDON, England, Oct. 30 (Canadian Press Cable).—The League of Nations mandates' commission, yesterday commenced examination of the New Zealand Government's report on the administration of Western Samoa, for the year ending March 3, 1928. Sir James Parr, High Commissioner for New Zealand in London, was present and was assisted by Major-General Sir George Richardson, retired Administrator of British Samoa. Sir George, in reply to questions, explained that the so-called citizens' committee still existed secretly and was in touch with C. P. Nelson, one of the several European agitators recently deported from Samoa. This committee, he said, still contributed to the disaffection of the natives by spreading false news. Sir James Parr stated that the situation had improved during the first six months of his term. Order was maintained and the courts were being obeyed, but the administration had to deal with a kind of passive resistance in the form of refusal to pay taxes, he said. He added that the mandatory power was going the limits of its patience, before resorting to stronger measures.

RUB THE SPINE

If you believe the spine is the seat of most of your physical ills and more people are thinking so every day, just give it a gentle massage every night with Joint-Ease and watch the helpful results. Many people are getting it daily from Bond's Drug Store, McDermid & Jury, McDermid Drug Co., and other good pharmacists.

The name is Joint-Ease and it's the one big discovery for stiff, swollen, inflamed joints—and a tube for only 60 cents.

ECONOMY RECOMMENDS BARRYMORE

YOU will find Barrymore Guaranteed Rugs in Canada's finest homes, and in the homes of folks of modest means. See Barrymores . . . Wilton, Axminster and Saxony qualities . . . all sizes, all prices, in leading house furnishing stores from coast to coast. Look for guarantee label affixed to the back of the rug.

Designed, Woven and Guaranteed by
TORONTO CARPET MFG. COMPANY LIMITED
Toronto Established 1891 Canada

BARRYMORE Guaranteed RUGS

290

WILTON + AXMINSTER + SAXONY

CATTLE SALE BIG SUCCESS

Cows Bring $95 and Sheep $18 at Gayton Kimble's Sale.

CROPS OUT.

KING'S WHARF, Oct. 30 (Examiner Correspondence).—Gayton Kimble held a very large and successful sale of cattle and sheep at the Fair Grounds, Bobcaygeon, last Thursday. There were about 150 head of cattle and 70 sheep. The two-year-olds sold from $75 to $85; 18-months'-old cattle sold from $40 to $50, and calves at $30 each. A few cows sold at $90 and $95. Lambs sold at $10 each and sheep at from $15 to $18 each. There was a very large crowd present from distant points, and buying was brisk. George and Ted Jackson of Port Perry were the auctioneers.

Roads Bad

The roads around here are in very bad condition. There are several water cuts through the road, and in places the holes are two feet deep which make the roads very dangerous for travelling. Flynn's swamp is flooded, as in the Spring, and water outs across the road.

A few fields of buckwheat had to be left as it was so wet it could not be cut.

Potatoes in general are a poor crop. Those grown in clay ground seem to have a great many rotten ones among them, but those grown in sand ground are a splendid crop. Other vegetables seem to be a poor crop, and if the wet weather continues, people will not be able to get their turnips out.

Scarcely any plowing has been done because the ground is so wet. Water is lying on the fields just as it does early in Spring.

Personals

Mr. William Fitzpatrick purchased a truck load of sheep from Douro last week and intends raising sheep.

Mr. Peter Perdue spent Monday, the guest of Mr. and Mrs. Eugene Maloney in Ennismore.

Mr. David Morrissey of Lindsay and a former resident of King's Wharf, is at present digging potatoes and cutting wood for his son, Thomas Morrisey. The old gentleman is in his 81st year and says he feels as good and can do as much work as many of 40.

Miss Florence O'Leary was a business visitor to Lindsay on Saturday.

Miss Teresa McPherson, teacher of S.S. No. 15, spent the week-end with friends in Lindsay.

Dr. Gleason of Lindsay made a professional visit to the village on Monday.

Mr. and Mrs. John Tobin and Messrs. Michael and John Sheehan of Douro spent Sunday at the home of Mr. and Mrs. Dennis Begley.

Mr. and Mrs. H. Hennessey and family of Ennismore spent Sunday with Mr. and Mrs. Vincent Perdue.

Mr. Connor Farrell, who spent the summer with friends here, returned to Sprucedale on Saturday, where he will spend the Winter.

Mr. Martin Devine of Lindsay is the guest of Mr. and Mrs. P. A. Devine.

Mr. and Mrs. Thomas O'Neill and son of Hastings spent Sunday with friends in the village.

Mrs. John O'Connor and sons of Peterborough spent Sunday with Mr. and Mrs. Dennis Duffy.

Miss Florence Winn of Peterborough spent the week-end with her parents, Mr. and Mrs. John Winn.

Mr. and Mrs. John Guiry spent Saturday, the guests of friends in Lindsay.

Mr. and Mrs. William Perdue of Peterborough spent Sunday with Mr. and Mrs. Vincent Perdue.

Mr. Jack Phalen of Peterborough was a week-end guest at the home of Mr. and Mrs. John Winn.

Miss Eliza Powers of Fenelon Falls is visiting friends here.

Mr. Patrick Clancy of Oshawa spent the week-end with friends in the village.

Mr. John Winn has purchased the old Winn homestead and is repairing the buildings.

A number of people from here attended the sale of Mrs. Arthur Brien at Pleasant Point on Tuesday.

SIGNS AND POLES MAR CITY STREETS

Architect Says Toronto is Vulgarized By Ugly Street Features.

TORONTO, Ont., Oct. 30.—(Canadian Press).—Contrasting Toronto with London and Paris, John M. Lyle, local architect, who, recently returned from a trip to Europe, told the Retail Merchants' Section of the Toronto Board of Trade that this city is not up to metropolitan standards and is "vulgarized" by its "forest" of poles, transformer boxes and projecting signs in the streets. These things give Toronto a "country-town" appearance, Mr. Lyle said. He emphasized the importance of business buildings being attractive outside as well as inside. While the merchants of this city understand the value of advertising and know how to have their windows dressed attractively they do not seem to realize that it is just as important to have good looking buildings situated in a good shopping area, Mr. Lyle said.

VESSEL LAUNCHED

NAGASAKI, Japan, Oct. 30 (Canadian Press).—The Asa Maru, the largest vessel ever built for the Japanese merchant marine, was launched to-day at the Mitsu Bishi dockyard. The Asa Maru cost $6,000,000, and is of 11,800 tons.

SOUVENIR BOOK

AN OPPORTUNITY OF A LIFETIME. Get a copy of Souvenir Book, "Peterborough's Contribution to Canada's Diamond Jubilee," it is full of actual scenes of the Parade and Pageant. On sale at Examiner's South Store at 75c each, with mailing envelope. dtf-2249

SUCCESS IS YOURS when you use MAGIC BAKING POWDER

Highest Quality, Moderate Price.

MADE IN CANADA · NO ALUM

E.W. GILLETT CO. LTD.
TORONTO, CAN.

Campbellford

CAMPBELLFORD, Oct. 30 (Examiner Staff Correspondence). — Mr. Smith of St. Catherines is the guest of his brother, the Rev. L. M. and Mrs. Smith, Sebastapol street.

Mrs. F. E. Burgar is spending a few days at her home in Toronto.

Theer has been much discussion during the past few days as to when the Rev. W. J. Mark will arrive to assume his duties as minister of St. Andrew's Presbyterian Church here. The latest reports from semi-official services set the date as Friday, November 9th.

TRUCK DRIVER FOUND GUILTY

Jury Returns a Verdict of Manslaughter in Alvin Dick Case.

BRAKES POOR

SANDWICH, Ont., Oct. 30 (Sanadian Press).—Alvin Dick, Windsor truck driver, was found guilty of manslaughter by a jury at the assizes here in connection with the death of Joseph Jackson, Cottam farmer, who was fatally injured July 5, on the Provincial highway near Cottam, when a five-ton truck driven by Dick ran from behind into a string of vehicles drawn by a tractor which Jackson was walking beside.

According to traffic police evidence the brakes on Dick's truck were in poor condition, at 25 miles an hour requiring 93 feet before stopping with the service brake, and 69 feet with both service and emergency brakes full on.

Sentence is to be pronounced later at the assizes. Jackson is survived by a family.

HOLD SHOWER.

Seventy Friends Gather at the Home of Mr. and Mrs. U. E. Wartman.

(Examiner Correspondence)

WARKWORTH, Oct. 30.—Over seventy friends gathered at the home of Mr. and Mrs. U. E. Wartman on Friday, to give a miscellaneous shower in honor of Mr. and Mrs. Clarence Woof. An enjoyable evening was spent in games after which a dainty lunch was served.

Mrs. W. S. Nelson, who has been receiving medical treatment in the Bowmanville hospital, for the last few weeks, returned to her home on Thursday.

Mr. and Mrs. G. A. Barker of Picton, spent Friday with the latter's parents, Mr. and Mrs. W. J. Baker.

STUDENTS GATHER IN ASSEMBLY HALL

Collegiate Orchestra Was Heard For Firs tTime Yesterday Morning.

Now that all the students of the PeterboroughCollegiate Institute can assemble together in the morning for the opening exercises in the new Assembly Hall, a closer feeling among the student body and a better school spirit is developing.

Monday for the first time the school orchestra played the music for the songs. The three captains of the rugby teams weer called to the platform to tell their version of the game in which their team played. All these things are combining to give P.C.I. a bigger pride in their school, and a stronger school spirit.

The projection machine used to cast the songs on the screen is in readiness and the screen itself is already in position and very soon the students will be able to sing the songs from the screen.

THE WEATHER

TORONTO, October 30. — Pressure is high over the greater part of the continent, and the weather has been fair and cold from Saskatchewan to the Gulf of St. Lawrence. Showers have occurred in some sections of the Maritime Provinces.

THE WEATHER

There was a decided sharpness in the air this morning, reminiscent of winter. The temperature was down to 15 degrees, much the lowest to date. No one knows when winter will come in earnest; as an average date, there is usually a general "freeze-up" about November 15. Then comes a month of broken weather. About December 15, winter may be said to be due. Much depends on whether our fall rains are late. It is claimed that winter never comes until the swamps are full. They are full (and more than full) at the present time. The stage is already set. Wild geese and other birds, that have spent the season in the far north, are journeying southward, at an earlier date than usual. Everything foreshadows an early winter. Will it come? The future will tell.—W. P.

TEACH UNDER EXCHANGE PLAN

Among the teachers from the West and from other countries of the British Empire, now teaching in Ontario schools under the Empire exchange plan, are (1) M. W. Brock, Calgary; (2) Edna F. Ballard, Vancouver; (3) Vivian M. Johnston, South Vancouver; (4) Gladys M. Medway, Walthamstow, England; (5) Miss W. Naylor, London, England; (6) Doris E. Bedford, Middlesex, England; (7) Lillie Guttridge and (8) Doris Westwood of Walthamstow, England.

THAT'S how Elijah Snicksnack feels—stuck outside a window, with "King's Choice" Chocolate Bars before his nose, and not a nickel in his pocket to buy one.

But "King's Choice" Bars are within *your* means. Refreshing, satisfying, delicious! A new confection that touches the right spot!

Made of fresh cocoanut and fresh pineapple, dipped in butterscotch and coated with milk chocolate.

King's Choice Chocolate Bar by Moirs

MOIRS LIMITED HALIFAX

13

ROBERT FAIR & CO. LTD.

Remarkable Values Illuminate October's Close

The Closing Days of October, 1928, Reveal Some Very Attractive Displays and Remarkable Values in the five stories of our Big Store, in the Choicest Autumn Merchandise, and including as it does offerings from our Ready-to-Wear, Millinery Department, House Furnishings, Household Linens and Bedding, Scotch Wool Blankets and Comfortrs, Hosiery and Gloves.

WINTER COATS

That embody the most distinctive and exclusive of the Season's Styles

Fashioned in the new ways of suede-like fabrics, broadcloths, chinchillas and novelty tweeds. Generously furred. So finely finished in every detail. Sizes for misses and women. Priced from .....

$15 up to $73.50

NEW FROCKS

developed in Crepe Satin, Canton, Georgettes and Combinations. Fascinating new styles in all the newest colors, and also Black. Women s and Misses sizes. Priced from

$14.95 up to $37.50

Jersey Dresses, in wool and wool and rayon mixtures. One and two-piece effects. Plain shades and patterns. Sizes 14 to 42. Priced from, each..... **$6.75 up to $14.95**

Smocks of Cotton Broadcloth, with touch of embroidery on pocket. Colours are sand, blue and rose. Sizes 36 to 44. Priced at, each..... **$1.98**

Over-Size Gowns, of soft white flannelette, slip-over style, fancy stitching finishing V neck and kimona sleeves. Priced at, each..... **$1.19**

A Group of House Dresses, in novelty prints, ginghams and chambrays. Well made, featuring smart colours, pleats, vestees, button trimmings and pockets. Sizes 36 to 44. Usually sold at $2.25. Special price, each..... **$1.79**

Ask any of Our Clerks Where These Items Are:

New Shipment of Fine Silk Knit Bloomers, in shades of maize, black, flesh, white, mauve and peach. Regular $1.50 quality. Special for..... **$1.00**

Children's Sleepers, in warm heavy fleece, button back, drop seat. Sizes 1 to 4. Priced at..... **98c**

Silk Bandeaus, in fancy knit. Sizes 30 to 36. Specially priced at..... **69c**

Some Beautiful Autumn Shades in the New Celanese Crepes, 40 inches wide. Priced at, yard, **$3.50**

Fancy Cut and Printed Velvet, 36 inches wide. Priced at, yard .....**$3.50, $4.75 and $6.75**

All-Wool Delaines, in small patterns for children's dresses, 27 inches wide. Priced at, yard..... **$1.00**

Leather Needle Cases, containing Gold Eyed Needles and Cotton Winder. Regular 39c, for, each..... **25c**

A Very Special Bargain in Venus Pure Silk Hose

Circle knit, of very fine quality, that will give excellent wear, in all good Fall shades. Sizes 8½ to 10. Regular $1.50, for, pair..... **$1.00**

Chamoisette Gloves, with fancy turn-back and flare cuffs, embroidered and braid trimmed. Some of the shades are nude, castor, arab and grey. Sizes 6 to 7½. Regular 59c. One-day special at, per pair..... **39c**

Perrin's Washable Hand-Sewn Kid Gloves, pull-on style, in nude shade only. Sizes 6 to 7¼. Priced at, pair.. **$3.75**

Men's Pure Linen Hemstitched Handkerchiefs, each..... **(6 for $1.00) 20c**

Our Staple Section Overflows With October-End Values

Unbleached Sheeting, 72 inches wide. A good strong quality. Regular price, 50c yard. Special for Wednesday, yard..... **35c**

White Roller Towelling, with blue or red borders. A strong even weave and very durable. Wednesday special, yard..... **15c**

Glass and Dish Towels, with fancy borders in mauve, green, blue and red. Regular 25c. Wednesday special..... **5 for $1.00**

Fancy Baby Blankets, in rose or blue, with white striped borders, and soft downy finish. Size 30 x 36. Special Wednesday, each.... **59c**

Comforters, in blue or rose colors, with heavy chintz covering and panelled with sateen to match colors. Filled with deep pure cotton filling. A special for Wednesday at, each..... **$3.75**

Down Comforters, with heavy sateen covering and wide panels, in plain colors, with deep down filling. Size 66 x 72 inches. Special for Wednesday..... **$11.95**

Flannelette Sheeting, 72 inches wide. A good heavy weight. Here is your chance to get sheets any size you want them from the best of English make. One day only, yard.. **59c**

Flannelette Blankets, in white or grey, with pink or blue borders. First quality. Double-bed size. Special for Wednesday..... **$1.89**

Colored Flannelette, 36 inches wide, soft, closely woven, wide and narrow stripes. Special for Wednesday, yard..... **17c**

30-inch Colored Flannelette, a good heavy quality. Formerly sold at 25c yard. Clearing Sale for one day only, yard..... **15c**

27-inch White and Colored Flannelette, free from dressing and a good wearing quality. One day only, yard..... **12½c**

NEW HATS

A shipment of lovely new Hats received this week. Very moderately priced.

Enticing Housefurnishings

TAPESTRY TABLE COVERS, $1.95

4 only Tapestry Table Covers in choice of green or red. Size 63 x 63 inches. Regular value, $3.50.

RUFFLED CURTAINS, $1.89 PAIR

Made of fine quality plain white voile, with frilled sides and bottom. 2¼ yards long. With tie-backs

WINDOW SHADES, 69c EACH

First quality Window Shades in regular size, 36 x 70 inches. Mounted on guaranteed rollers. Choice of white, cream or green.

Millbrook

(Examiner Correspondence.)

MILLBROOK, Oct. 30.—Miss Hazel McMahon, of Toronto, spent the week end with her parents, Mr. and Mrs. F. McMahon.

Mr. and Mrs. G. Jackson, of Toronto, motored from the city and visited her mother, Mrs. F. J. Johnson, over the week end.

Ernest L. Burnham, who is taking his second year in electrical engineering at the University of Toronto, spent the week end with his parents, Mr. and Mrs. G. E. Burnham.

Miss Elsie Forman, of Vancouver, B.C., who has been visiting Mrs. and Miss Hurd, Fallis Line, and other friends in Ontario, left for her home last week.

Mr. Howard Fallis, of Rochester, N. Y., who has been visiting his mother Mrs. John Fallis, and his daughter, Miss Wilma Fallis, and other friends in Millbrook and vicinity, returned home last Friday.

Mr. and Mrs. M. McDowell, and two children, Beatrice and Teddy, were guests of Mr. and Mrs. S. Hutchison, of Norwood, over the week end.

Mr. and Mrs. H. W. Johnston motored to Lindsay and other points and spent the week end with friends.

Mr. L. Johnston, of Oshawa, is visiting her mother, Mrs. Reid Lowery, Fallis Line, for a few days.

Mr. and Mrs. Robert Bateson, and two children, Bobby and Margaret, are visiting her parents, Mr. and Mrs. B. Raper, for the week end.

Miss Margaret George, who has been the guest of Mr. and Mrs. J. H. George, Anne street, has gone to visit her sister, Mrs. J. Brenton, Port Hope, for a few days before returning to her home at Greeley, Colorado.

John Deyell, who is at present living in Mrs. Lowery's house on Main street, has purchased a house on Bank street, east of David Hall's, and intends moving into his new home in the near future.

The Womens' League of Grace Presbyterian church, is giving its annual fowl supper in the Armories on Tuesday, October 30, beginning at 5.30 p.m. and continuing until all are served. A play, "Kentucky Belle," by the Morrish Dramatic Club, will be presented in the Town Hall at 8 p.m., and promises a fine entertainment as a climax to the supper.

Mr. and Mrs. Mumford have moved to the house on King street owned and recently vacated by H. Russell; they have been residing on Centre street, next J. Abbott's home.

Mrs. Walter Wright, and baby girl, of Peterborough, are visiting her parents, Councillor T. J. and Mrs. Lang.

Mrs. Charles McNeil, the retiring treasurer of the Women's Missionary Auxiliary of Saint Thomas church, had a surprise visit at her home last week from the officers of this organization, when they presented her with a beautifully bound prayer book as a token of their esteem, before their departure from the village for the winter months, and possibly for a longer period of time.

The address, which was read by the secretary, Mrs. E. Whyte, made particular reference to the very efficient service Mrs. McNeil had rendered as treasurer of the W. A., and expressed sincere regret because of her resignation from the ofice, and of her removal from the community. Miss Annie Armstrong presented the gift, and the recipient, though taken decidedly by surprise, replied suitably. Mrs. J. A. Vance has been elected to fill Mrs. McNeil's position in the missionary organization.

DEATH WINS RACE

ATLANTIC CITY, Oct. 30.—Albert Jewell won a $10 bet on a foot race of two blocks. Then death stepped in to claim Albert's life. Injuries suffered in a fall just as he crossed the finish line, proved fatal 24 hours later.

In the restoration of Nelson's flagship, the Victory, to what it was in the great sailor's day, the necessary rigging of manila rope alone has cost England about $40,000.

Sir George Grierson has reduced 179 languages and 554 dialects of India to writing.

AGRICULTURAL EXPERT JOINS ADVERTISING SERVICE COMPANY

Hon. Duncan Marshall Will Direct Agricultural Markets Advertising.

DISTINGUISHED RECORD.

Has Been School Teacher, Publisher, Live Stock Breeder and Cabinet Minister.

HON. DUNCAN MARSHALL

It is a significant and happy indication of the great progress Canada is making when an advertising agency seeks out a noted agriculturist, with years of experience in every phase of farm life throughout the Dominion, to direct its endeavor to better understand and to co-operate with the important and ever-growing business of farming.

Recently, the Hon. Duncan Marshall, after rejecting numerous opportunities offered in the United States, joined the Advertising Service Company Limited as director of its agricultural markets advertising department.

Commencing life on the farm in Bruce County, Ontario, Duncan Marshall later taught school for four years; graduating into journalism and stepping from that into public life. He has served agriculture with outstanding distinction. Blessed with a marvellous physique and boundless energy, he has crowded into comparatively few years perhaps the greatest individual contribution for the betterment of life on the farm.

Duncan Marshall's journalistic career commenced in Ontario and concluded in Alberta. Five years after arriving in Western Canada to take over the management of The Edmonton Bulletin, and while still a younger man than many just commencing their careers, he entered public life and shortly afterwards the Government of Alberta as Minister of Agriculture, which portfolio he occupied for twelve years.

In that position he gained nation-wide recognition because of the helpful farm legislation which he sponsored. The system of Agriculture schools of Alberta in his regime soon became recognized as the model system on the Continent, and under his direction the cream and butter production of that province took the leadership among all provinces in quality.

In livestock breeding, Mr. Marshall was highly successful. On his farm at Olds were bred some of the finest shorthorns ever produced in Canada. As an exhibitor he was also successful. Matchless Dale, an outstanding shorthorn breeding bull, was one of his notable prize winners.

In 1922, as Commissioner of Agriculture for the Dominion, Mr. Marshall carried the burden of the Cattle Embargo discussion with the British Government. These he concluded to the satisfaction and profit of live-stock breeders in Canada by having this embargo removed. Due largely to Mr. Marshall's efforts, livestock breeders now enjoy the exclusive privilege of shipping cattle on the hoof for finishing into Britain. No one with less knowledge of the livestock industry in Canada, or with less ability, courage or determination, could have accomplished such an undertaking in the dying hours of the Lloyd George government.

The Hon. Duncan Marshall enjoys a most enviable reputation as a public speaker and lecturer on agricultural subjects, and an address of his upon Scotland and Scottish institutions is regarded as a masterpiece. He has remarkable powers of description and can quote Burns and Scott with amazing fluency.

A big success in the advertising business is predicted for Mr. Marshall, for he takes to his new work a splendid journalistic experience, an intensive knowledge of agriculture and a thorough understanding of Canadian conditions and Canadian people. Advertising Service Company Limited are to be congratulated upon securing the services of so able a man to direct their farm market advertising.

POLICE OFFICER DIES.

Inspector William Wallace of the Toronto police force, and one of the best known police officials on the continent, who passed away in his sleep on Thursday. He was an outstanding criminologist and served on the executives of many national police associations. During the war he served with the federal government investigating alien cases. In his experiences of 38 years in harness he encountered many famous criminals. One time in a fight with a bad gang he had his jaw broken.

THEN ALL-BRAN SAVED HIM FROM CONSTIPATION

A message for people who use laxatives

Mr. Skiles wrote us a voluntary testimonial after Kellogg's ALL-BRAN had saved him from dreadful constipation. Read his tribute:

July 12, 1927

"For years I have been so constipated. After trying every kind of drug possible, I could only get temporary relief. I became discouraged and gave up hopes, when a friend told me to use Kellogg's ALL-BRAN. I had read so many testimonials I had no faith. I was of the opinion testimonials were put out by friends. I will not only give you the privilege to use my name, but I will go on the witness stand and testify to my statement. I cannot express words great enough to meet with Kellogg's food." —ARTHUR SKILES.

(Address on request.)

If constipation is preying upon your health, check it before too late. If you are using habit-forming laxatives, stop it before this harmful practice fastens its grip too tight.

Kellogg's ALL-BRAN is guaranteed to relieve constipation. Just eat two tablespoonfuls daily—chronic cases, with every meal. Doctors recommend ALL-BRAN. A 100% bran cereal—delicious with milk or cream—fruits or honey added. Use in cooking too. Sold by all grocers. Served everywhere. Made by Kellogg in London, Ontario.

Kellogg's ALL-BRAN

WINNIPEG BIG RAW FUR MARKET

Primary Market in the Dominion of Late Years.

WINNIPEG, Man. Oct. 30.—(By the Canadian Press)—Independent trading in raw fur in Winnipeg dates from 1870, the year the Dominion Government took over from Hudson's Bay Company the administration of law and order in the great northwest territories, also the year of the first railway in Winnipeg, according to the Manitoba Free Press. The Free Press quotes a local fur dealer as saying that this city has been the main primary raw fur market in Canada during the past 11 years.

The fur-trading activity of the northwest was practically controlled by the Hudson's Bay Company prior to 1870, the company having eliminated competition, to a large extent earlier in the century. Until that year a large part of the company's duties lay in the administration of law and order, as stated. With the advent of the railway traders and fur buyers from Eastern Canada and the United States began to find their way into this section of the Dominion, with the result that instead of the fur trading being confined almost exclusively to the Hudson's Bay Company, as had been the case, independent trading began and developed greatly in the course of time.

"Shipments of raw fur are attracted to this market from traders and trappers throughout the northwest, from the international boundary to the Arctic circle and beyond," says the Free Press. "Buyers from the great centres of this continent and Europe attend the Winnipeg auction of raw furs regularly and take up large quantities of northern skins for their principals in New York, Montreal, Chicago London and Paris. Climatic conditions in Canada also result in a large domestic consumption of fur. Manufacturing and retail furriers dyers and dressers are all kept busy catering to the needs of the Canadian public. There is also a considerable export business in manufactured goods to which the evergrowing tourist traffic is contributing."

REPAIR ROAD.

Work Is Under Way Fixing the Road Around Second Island Bridge.

TRENT RIVER, Oct. 30 (Examiner Correspondence). — Interested cottagers will be pleased to know that the work of repairing the road, both sides of the little bridge leading to the second road is under way; John Gearneau having the contract. This road has been in a terrible condition for a long time and at times impossible for cars to pass through. Cottagers owning garages on the island have had to leave their cars on the east side and wade through the mudholes. Quantities of stone are being drawn to fill in for a foundation, then gravel will be drawn to finish the road. Those who have been approached concerning this work are eager to see the road made passable.

Personals

Messrs. Scott and Whittet arrived Sunday from Toronto to spend a few days at the Cook cottage.

RED ROSE TEA "is good tea"

The Orange Pekoe is extra good

In clean, bright Aluminum

Wooler

WOOLER, Oct. 29.— Mr. Migle, of Kingsville, has been making his home with Mr. and Mrs. S. L. Terrill for a few days, and has been buying cattle, and on Thursday loaded a car at Frankford to ship to Kingville.

On Thursday morning this vicinity was visited by a heavy fall of snow.

Many farms are dotted with buckwheat and alfalfa, waiting for dry weather, to be drawn in the barn.

On Wednesday evening one of our juniors, Doris Nelson, entertained a large number of her young friends from 5 to 8 in honor of her birthday of twelve years.

W. J. Lawson, who has undergone a critical operation of goitre by Dr. Bogart in Kingston General Hospital, is considered out of danger, but through weakness will remain in the hospital for another week or more.

Stanley Montgomery, accompanied by Arthur Ruttan, Malcolm Waite and Byron Perry, motored to Baltimore, to attend the funeral of the late Mrs. Hickerson, sister of Mr. Perry.

Mr. and Mrs. C. R. Terrill, accompanied by Mrs. McColl, of Port Perry, spent Tuesday in Frankford with Mr. and Mrs. J. Carr.

Mr. and Mrs. Stephen Arthur spent Sunday in Hillier.

Rev. and Mrs. A. J. Terrill and ed on all the relatives and spent the tea hour with Mr. and Mrs. S. L. Terrill.

On Wednesday evening, the annual Masonic banquet was held in Frankford, the members and wives from here being: Mr. and Mrs. M. E. Mabee, M.P., Mr. and Mrs. L. H. Rowe, Mr. and Mrs. Roy Putnam, Mr. and Mrs. D. S. Austin, Mr. and Mrs. A. G. Austin, Mr. and Mrs. Ervin Scott, Mr. and Mrs. C. P. Wessels, Mr. and Mrs. Harold Steinburg, Mr. and Mrs. Aylmer Dorland, Mr. and Mrs. Clifford Dunn, Mr. and Mrs. Alvin Fox, Mr. and Mrs. W. C. Bull. The social part of the evening was spent in euchre and dancing.

Howard Rowe and William Hennessy spent Thursday at Brighton.

Mrs. H. B. Neal entertained the Ladies' Aid of Mt. Zion appointment at the parsonage on Thursday afternoon.

MAY WIN FORTUNE.

An old-time "desert rat," George Campbell Carson, who after years of litigation with copper companies over a patent used in smelting furnaces, may at last reap a reward of millions from his invention, according to word from San Francisco. His attorneys said that the one-time prospector is in a position to collect approximately $20,000 000, though he may not get it all as several capitalists financed his claim and must be recompensed.

DIES FOR KIN

JERSEY CITY, Oct. 30.—Mrs. Catherine Casserly died recently shortly after surgeons attempted a blood transfusion to save the life of John Morrisey, her nephew. Mrs. Casserly fainted at the first prick of the instrument an died a few minutes later.

Some doctors are blaming the pace of modern life for the alarming increase in deaths due to heart disease.

Real Hallowe'en means...this fine candy

THERE'S a time and place for everything. Spring brings the flowers, Summer provides recreation, Fall means the harvest—Hallowe'en and Laura Secord Old Time Home-Made Candies.

In each bright and cheery little Laura Secord Shop there's a glorious opportunity for people who like only the purest candy to choose wonderful Hallowe'en selections. Little faces all aglow with the mysteries of Hallowe'en reflect perfect delight when they see Laura Secord Candies—to make the party complete.

The time is Hallowe'en—the Laura Secord Shop is handy. Let's enjoy the season's utmost treat!

LAURA SECORD CANDIES are sold only in Laura Secord Shops ... and are all sixty cents the pound.

Laura Secord CANDIES

380 George Street.

Ask the saleslady for Laura Secord Special Hallowe'en Taffy

The Examiner

PHONES—Editorial 1601. Business Office 1600. Private Branch Exchange to all Departments.

The Examiner is a member of the Audit Bureau of Circulation.

The Daily Examiner, published every lawful evening by The Peterborough Examiner, Limited. Office, 19 George street. $6.00 per year, delivered in city; to out-of-town subscribers, by mail, $4.60 a year.

The Weekly Examiner published every Thursday. Subscription price, $1.50 a year.

U. S. REPRESENTATIVES

Special U. S. Representatives—W. H. Stockwell, 612 People's Gas Building, Chicago, Ill.

New York—Chas. F. Miller, 225 Fifth Avenue.

Advertising Rates on application.

R. M. GLOVER, Managing Director.

TUESDAY, OCTOBER 30, 1928

A RECORD VOTE EXPECTED.

If the registration figures are to be taken as any criterion, the vote polled in the United States presidential election on November 6 will assume record proportions.

Registration has been completed, and it has been discovered that the number of men and women who have declared their intention of voting is greater by some fourteen million than the total registered four years ago.

Altogether 43,000,000 voters have registered and are eligible to cast a ballot, and if the percentages of other elections are maintained, some 35,000,000 will exercise their right as voters.

As a usual thing about a fifth of those who have taken the trouble to register do not use their ballots after all, and a surprisingly large number of potential electors do not even signify their intention of voting.

The vote, however, will be very large, indicating a very unusual interest in the contest and adding somewhat to the difficult of making an accurate and reliable forecast of the probable results.

NO CROWDING HERE.

The annual report of the Peterborough County Jail, just made public, shows that while some districts in Ontario may have found the jail accommodation insufficient, this condition certainly did not apply to Peterborough.

The report shows that the largest number of prisoners in the local jail at any one time during the year was 16, while on occasions there was but one prisoner confined in the institution.

These figures are reassuring and justify the statement that the people of this district are on the whole well-behaved and law-abiding to a degree that is not reached in some other parts of the Province, if the stories of crowded jails can be accepted as true.

Altogether 104 men and 7 women served terms of imprisonment in the local jail during the year—a low number in comparison with the totals recorded by many other county jails in Ontario—and many of these were confined as vagrants.

THE PRIZE WINNERS.

The bringing together of all the prize winners in the musical competition of the Kiwanis Produced-in-Canada Exhibition was a very happy idea, and last night's most successful concert will prove a splendid stimulus to the city's musical development.

The fact that all the winners were given an opportunity to take part in the program helped to emphasize the impression created by the competitions themselves, that Peterborough possesses an unusual amount of musical talent and the teachers necessary to develop that talent.

A community that can display at one function such an outstanding list of artists is to be congratulated, particularly as the impetus that has been given to musical education by local successes at the Canadian National Exhibition and by the Produced-in-Canada competitions can be counted upon to further increase the interest in music and to inspire in young people a desire to study and improve.

Last night's program was a credit to the artists taking part and to the city as a whole.

EVERYBODY'S PARTY.

In connection with The Examiner's Hallowe'en party parade it may be well to draw attention once more to the fact that the police department is requesting automobile owners to refrain from parking their cars along the route of the parade, and also to leave the intersections open for emergency traffic.

Co-operation in this respect will greatly facilitate the holding of the parade and make conditions more pleasant for everybody, and The Examiner is confident that the courtesy of Peterborough's car owners can be depended upon.

It should be remembered also that when the parade is over there will be music for dancing in the Armouries, and it is hoped that the occasion will be as enjoyable and the crowd as well-behaved and orderly as was the case in other years on Hallowe'en.

It is everybody's party, and The Examiner hopes that citizens generally will participate both in the parade and in the dance that will follow.

We believe that such a jollification not only does away with the mischief and damage formerly associated with Hallowe'en, but it serves another important purpose of developing a neighborly community spirit that is in itself worth while seeking.

FUN AND MISCHIEF.

(An Editorial for Young People)

Next Wednesday is Hallowe'en, and already preparations are being made to celebrate the event. It is an evening of fun and merrymaking, when young people set out to enjoy themselves in their own way, and when older folk look leniently on their antics. No one would want to be a wet blanket and prevent their games and parades and comic disguises. A "good time" is necessary now and again, and so long as revelers behave themselves and respect the rights of others, there can be no objection to the jollifications. Unfortunately, they do not always do this, and the consequence is that when Hallowe'en comes round, one reads in the papers of measures being taken to prevent annoyance and damage caused by those unthinking youths who consider it to be funny to destroy property and make a nuisance of themselves generally. It is easy to enjoy oneself without getting into mischief, though mischief is often mistaken for fun. As a matter of fact, mischief is seldom funny; it is usually as silly as it is wrong. Horseplay is not humor.

The fault with young people who make themselves objectionable on Hallowe'en is that they abuse the indulgence accorded them. The old saying, "Give him an inch and he takes a mile," illustrates the kind of mind which prompts such inconsiderate actions. It is pure selfishness. Nothing else matters, so long as one has a "lark." But thee "lark." But the larks are dangero lead to very regrettable results, and they are generally hard to justify. So let this Hallowe'en be free from incidents which will spoil its memory afterwards. Let the sprees be innocent ones; they need be none the less amusing for that. Think of others, and do not mistake the good nature which prevails on Hallowe'en night for license to do what one likes, without regard to other people. It is good to have fun, but no self-respecting fun-maker derives pleasure from bringing discomfort to others. Make it a merry, but a sane Hallowe'en.—Hamilton Spectator.

U. S. ISSUES.

If the people of the State of New York are as bitterly opposed to the St. Lawrence waterways scheme as they are reported to be, it is difficult to see how they can do anything else but reject Mr. Hoover's appeal for election to the presidency of the United States.

Mr. Hoover is out and out for the St. Lawrence scheme. Governor Smith, on the other hand, was a strong opponent of the idea until he accepted the Democratic nomination for the presidency. The larger responsibility has caused him to announce that he is prepared to "restudy" the St. Lawrence plan from a national, rather than a State, standpoint. However, friends of the St. Lawrence know that Mr. Hoover was strongly in favor of this development long before he became a candidate for the White House, and of Mr. Smith's attitude, at the best, they must be doubtful.

* * * *

Speaking in the Republican interest at Kansas City, Mr. Dwight F. Davis, Secretary of War in the Coolidge administration, seems to have confined his address largely to an appeal to the Middle West to support Mr. Hoover because of the latter's advocacy of the St. Lawrence project. No one in the United States, Mr. Davis declared, knows more about waterways, has a better understanding or is an abler champion of the development than the Republican candidate. "Every advocate of waterways," the Secretary added, "owes a debt of gratitude to Herbert Hoover. Governor Smith has bitterly opposed the St. Lawrence waterways. As early as 1920 he wrote of the 'impracticability and absurdity of the plan, which I am confident will ultimately be defeated.' Do the people of Iowa, Missouri, Kansas, Nebraska, North and South Dakota, Montana and Minnesota want to trust this development to a man who has consistently and bitterly opposed it until he became a presidential candidate, whose State has a selfish interest in fighting it, and who called it impracticable and absurd? If so, let them vote for Governor Smith. If they realise their own best interests they will have to trust it to one who has always favored it strongly, who has consistently championed it, who has earnestly fought its battles, and that man is Herbert Hoover."

There is no getting away from the logic of this argument. Mr. Hoover is for the St. Lawrence plan now and he was for it before he accepted his present responsibilities. Governor Smith has yet to announce that he is in favor of the St. Lawrence and certainly he was against it before he took the Democratic nomination for President. That is the situation. At the same time, as we have pointed out, Mr. Davis' argument is an excellent reason why New York, with its 45 electoral votes, should go for Mr. Smith, assuming that the Secretary of War is correct in arguing that New York has good reasons for opposing the St. Lawrence plan. In other words, New York, if it hopes to defeat the St. Lawrence, has a better chance of accomplishing that end under President Smith than it would have under President Hoover.

* * * *

Purely from a vote-getting standpoint, of course, it would be better for Mr. Smith to win New York than to carry the polls in several Western States that, altogether, have less representation in the electoral college than the commonwealth of which he is Governor. At the same time, one cannot lose sight of the fact that if Mr. Smith is unacceptable to the Middle West on the St. Lawrence waterways issue—and certainly it is difficult to see how he can be otherwise—there are things in the Smith platform that commend him to the suffrages of the people of that area of the United States. He has, for instance, indicated his attachment to the principle of the McNary-Haugen farm relief bill which was vetoed by President Coolidge after it had been passed by Congress. Whatever one may think of the general principle of farm relief, the fact remains that the McNary-Haugen measure is popular in the West, that a Republican administration has knocked it out, and that the present standard-bearer of the Republican party announces his support of Coolidge policies and assures the country that he intends to carry along in the Coolidge way. This means, of course, that under President Hoover the McNary-Haugen idea would get no farther than it got under Mr. Coolidge. Against this, the country is offered a Democratic candidate, who accepts at least the principle contained in the ill-fated measure.

There is still another point that Mr. Smith has to offer, and that is his advocacy of public control of waterpowers. To this Mr. Hoover is flatly opposed. He believes in private ownership and sets the Smith idea down as "socialism." On the same basis of course, the Ontario Hydro movement is socialism, yet the fact remains that it came into being under a Conservative administration and has enjoyed the almost undivided support of three major political parties. Mr. Smith is advocating that the United States adopt, with respect to its waterpowers, the very attitude adopted by Ontario in respect of Hydro. Yet Mr. Hoover labels this plan "socialism" and tries to dismiss it in this way. In his Boston reply to the Republican nominee Governor Smith made the effective argument that the cry of "socialism" was a stock affair with the American power trust whenever it saw anyone attempting to encroach on its preserves.

The whole situation is extremely interesting and perhaps the liveliest point of all is the Governor's home State. If New York is solidly against the St. Lawrence scheme, Mr. Smith's vague attitude of the present and his hostile attitude of the past should help him there. If, on the other hand, his unsatisfactory position in the St. Lawrence matter is dangerous in the Middle West, which wants the St. Lawrence developed in order to save money on its wheat shipments, this may be counter-balanced by the greater popularity of the Governor's appeal in the way of farm relief and public ownership of power.—Border Cities Star.

EDITORIAL NOTES AND COMMENT.

Remember, you're invited to The Examiner's Hallowe'en party to-morrow night.

The mystery man of "Skunk's Misery" has been arrested. And that without the services of Dr. Langsner either.

A seventeen-year-old boy stowaway has been discovered on the Graf Zeppelin en route for Germany. He must be one of those air-minded people you hear about so often these days.

CATTLE, GRAIN AND PRODUCE

TORONTO LIVESTOCK

TORONTO, Oct. 30. — Outside buyers are picking up cattle at steady values. Their operations are giving a good tone to the early market. Packers have still to make their buy. A slackening of the market is evident after purchasers of small lots have filled their requirements.

Some morning sales of choice butcher steers made at $9.75 and heifers at $9.00 to $9.50. Heavy steers are slow. Most of the run is of poor quality.

Stocker and feeders are in demand. Some good stocker steers were bought at $9 to $9.75 billed through.

Baby beeves are selling steady at last week's levels. One real choice brought $14. Most of sales are at $11 to $13.

Few weighings of cows have as yet been made. Choice cows are $7.50 to $8. Canners are $4.

Choice butcher's bulls are $7.50 to $8. Heavy bulls are $7 to $7.50. Trading so far has been slow.

Quotations

Heavy beef steers,	
do. choice	$10.25 to $10.75
do. fair	9.00 10.00
Butcher steers, choice	10.00 10.50
Butcher heifers, choice	10.00 10.50
do. common	7.25 8.25
Butcher cows, choice	7.50 8.25
do. fair to good	6.00 7.00
do. common	5.50 6.00
Canners and cutters	4.00 5.00
Butcher bulls, good to choice	7.50 8.00
do. medium	6.50 7.00
Bolognas	5.75 6.00
Baby beef	11.00 14.00
Feeders, choice	9.00 9.50
do. fair	8.00 8.75
Stockers, choice	8.50 9.00
do. fair	7.00 7.75
Springers, choice	100.00 135.00
Milch cows, choice	80.00 100.00
Calves, choice	14.50 15.00
do. medium	12.50 13.50
do. grassers	8.00 10.00
Lambs	11.00 11.50
Bucks	8.00 8.50
Hogs, select, w.o.c.	11.00 ...
do. fed	10.75 ...
do. thick smooth, w.o.c.	10.55 ...
do. fed	10.35 ...

A Thought

LAUGH AND LIVE LONG.

Thackeray truly remarked that the world is for each of us much as we show now ourselves to the world. If we face it with a cheery acceptance we find the world fairly full of cheerful people glad to see us. If we snarl at it and abuse it, we may be sure of abuse in return.

The discontented worries of a morose person may very likely shorten his days, and the general justice of nature's arrangement provides that his early departure should entail no long regrets.

On the other hand, a man who can laugh keeps his health, and his friends are glad to keep him. To the perfectly healthly laughter comes often. Too commonly, though, as childhood is left behind the habit falls and a half-mile is the best that visits the thought-lined mouth of the modern man or woman.

People become more and more burdened with the accumulation of knowledge, and with the weighing responsibilities of life, but they should still spare time to laugh. Let them never forget, "that a smile sits ever serene upon the face of wisdom."

RADIO PROGRAM

TUESDAY, OCTOBER 30.

WGY Schenectady, N.Y. (379.5)

6.00 p.m.—Stock reports, Produce market report, Farm forum and news items.

6.30 p.m.—Dinner music, Hotel Ten Eyck (Albany, N.Y.).

6.45 p.m.—Republican Campaign Committee.

7.00 p.m.—Voters' Service (Washington, D.C.).

7.30 p.m.—Soconyland Sketches (New York).

8.00 p.m.—National Shing Quartette.

8.30 p.m.—Selberling Singers (New York).

9.00 p.m.—Eveready Hour (New York).

10.00 p.m.—Clicquot Club Eskimos (New York).

10.30 p.m.—Correct time.

10.30 p.m.—Jimmie Connors and his new Hotel Renmore Orchestra.

11.30-12.00 p.m.—Television transmission.

WEAF New York (491.5)

6.00 p.m.—Republican National State Committee.

6.30 p.m.—Waldorf-Astoria Dinner music.

6.55 p.m.—Summary of programs.

7.00 p.m.—Voter's Service.

7.30 p.m.—Soconyland Sketches

8.30 p.m.—Selberling Singers.

9.00 p.m.—Eveready Hour

10.00 p.m.—Clicquot Club Eskimos.

10.30 p.m.—Howard Correct Time.

10.30 p.m.—Vaugh de Leath with Novelty Orchestra.

11.30 p.m.—Hal Kemp's Hotel Manger Orchestra.

WOR Newark (422.3)

6.00 p.m.—Ralp W. Tag, baritone.

6.10 p.m.—Children's Corner.

6.20 pm—Shelton Dinner Concert

6.45 p.m.—Arthur James, tenor.

7.00 p.m.—Keden-on-the-Keys.

7.10 p.m—Enginite Boys.

7.30 p.m.—Laungerol Bubbles

8.00 p.m.—Sessions Chimes.

8.01 p.m.—Main Street.

9.00 p.m.—Jeanette Vreeland, soprano, and Gerald Warburg, cellist.

10.00 p.m.—Carolin' Trio.

10.15 p.m.—Darktown Strutters.

11.00 p.m.—Tavanne Time.

11.01 p.m.—Newark News—U.P. Bulletins; weather report.

11.05 p.m.—Heigh-Ho Orchestra.

11.30 p.m.—Hotel Paramount Orchestra.

CNRW Winnipeg, Man. (384.4)

6.30 p.m.—Dinner program from the Fort Garry Hotel.

CKGW Toronto (312.3)

6.00 p.m.—Mining market report by Homer L. Gibson & Co.

6.15 p.m.—News and weather forecasts.

6.30 p.m.—Musical program by Lowe Bros. Co.

7.00 p.m.—Gruen Watch Guild time signals.

MONTREAL GRAIN AND PRODUCE

MONTREAL, Que., Oct. 30. — (Canadian Press).—The export trade in grain here today was very quiet on account of the fact that English importers did not respond to the higher prices asked by local exporters.

A feature of the local cash grain trade was the demand for American corn and sales of two cargoes of about 100,000 bushels of No. 3 yellow were made at 19c per bushel over the Chicago December option, C.I.F. Montreal, and several cars of cool swept sample corn at 12c per bushel over the same option. There was also af air demand from country buyers for car lots and on the whole the market was moderately active.

Owing to the strength that developed in the Winnipeg cash wheat situation a stronger feeling prevailed in the local spring wheat flour market and values were marked up ten cents per barrel. The demand was fair. Prices for winter wheat grades were unchanged.

Prices for all lines of millfeed were firmly maintained under a good demand. The trade in standard grades of rolled oats was fair and prices were steady.

An advance of two cents per dozen in the price of fresh firsts was the feature of the egg trade which continued active. Receipts were 217 cases.

Imported beans again sold at $4.75 per bushel for choice white hand-picked grades.

There was no actual change in prices for butter today, but the undertone to the market was strong owing to the small supplies coming forward and the good demand. Receipts were 81 packages.

Cheese prices were again declined fractionally which was attributed to the lower values ruling in the country. A moderate trade was done with local dealers. Receipts were 3,414 boxes.

Montreal Quotations

Oats, Canadian Western No. 2, 72c
Oats, Canadian Western, No. 3, 69c
Flour, Manitoba spring wheat patents, firsts, $7.40.
Flour, Manitoba spring wheat patents, seconds $6.80.
Flour, Manitoba spring wheat patents, strong bakers, $6.40.
Flour, winter patents, choice, $6.10.
Rolled oats, bag 90 lbs., $3.70.
Bran, $34.25.
Shorts, $36.25.
Middlings, $45.25.
Hay, No. 2, per ton, car lots $15.50 to $16.00.
Cheese, Westerns 20¾c.
Cheese, Easterns, 20¼-20¾c.
Butter, No. 1, pasteurized 39¾c.
Butter, No. 1, creamery, 39½c.
Eggs, storage extras 45c.
Eggs, storage firsts, 41c.
Eggs, storage seconds, 37c.
Eggs, fresh extras, 60c.
Eggs, fresh firsts, 52c.

STERLING EXCHANGE

MONTREAL, Que., Oct. 30. — (Canadian Press). — Sterling Exchange rates were quoted here yesterday as:—

Demand $4.84 9-16.
Cables $4.84 15-16.

STOCK MARKET AVERAGES

	20 Industrials	20 Rails.
Yesterday	229.02	146.30
Previous day	227.25	145.18
Week ago	223.67	145.41
Year ago	167.55	140.86
High 1928	229.02	157.03
Low 1928	178.84	138.36

Total stock sales yesterday 3,701,100 shares.

CHICAGO CATTLE

CHICAGO, Oct. 30.— (Canadian Press).—Hogs 25,000; market mostly higher; top $9.45 paid for strictly choice 200 to 250 pounds shippers took 8,000; estimated holdover 5,000. Butchers, medium to choice, 250 to 350 pounds, $8.90 to $9.40; 200 to 250 pounds, $9.00 to $9.45; 160 to 200 pounds, $8.75 to $9.45; 130 to 150 pounds, $8.25 to $9.25. Packing sows, $8.25 to $8.75. Pigs medium to choice, 90 to 130 pounds, $8.00 to $8.85.

Cattle, 25,000; calves 3,000; all classes closed firm; slaughter classes, steers, good and choice, 1,300 to 1,500 pounds, $14.00 to $17.40; 1,100 to 1,300 pounds, $13.75 to $17.50; 950 to 1,100 pounds, $13.75 to $17.75; fed yearlings, good and choice 750 to 950 pounds, $14.00 to $17.25. Heifers, good and choice 850 pounds down $13.75 to $16.50.

Cows, good and choice $9.25 to $11.75; low cutter and cutter $5.75 to $7.25. Bulls, good and choice beef, $9.50 to $10.75; cutter to medium, $6.75 to $9.50. Vealers, milk fed good and choice $13.00 to $14.00; cull and common $7.50 to $12.25. Stocker and feeder steers, good and choice, all weights, $10.50 to $12.50.

Sheep 21,000; generally steady on all classes; lambs, good and choice, 92 pounds down, $13.00 to $14.00; medium $12.00 to $13.00; cull and common $8.00 to $12.00. Ewes, medium to choice 150 pounds down, $4.25 to $6.75; cull and common, $1.75 to $5.00. Feeder lambs, good and choice, $12.25 to $13.30.

CHICAGO GRAIN

CHICAGO, Oct. 30.—(Associated Press).—Rains in Argentina gave a black eye yesterday to the bull side of the wheat market. Despite temporary fresh advances based more or less on persisting fears of drought damage to the Argentina crop, Chicago wheat values developed a general downward trend, increased by 3,471,000 bushels enlargement of the United States wheat visible supply, making the total the highest ever known.

Closing quotations on wheat were unsettled, ⅝c to 1¼c net lower, with corn unchanged to ½c up, oats unchanged to ¼c off, and provisions varying from 12c decline to a rise of five cents.

From the outset yesterday friends of higher prices for wheat were handicapped by the fact that the Liverpool wheat market was showing evident reluctance to follow the sharp upturn which values had scored Saturday on this side of the Atlantic. Supplementing the bearish effect here of comparative weakness at Liverpool was talk on the part of various trade leaders that selling on rallies would be preferable to new buying after seven cents advance. Meanwhile, emphatic denials of drought damage in Argentina were being circulated and advices at hand said there had been general rains over Argentine wheat territory.

Lowest prices of the day in the wheat pit came after announcement of domestic visible supply figures showing that United States stocks of wheat in sight are now at the huge total of 133,224,000 bushels, against 86,290,000 bushels a year ago. Besides, favorable crop comments from Australia continued, the amount of wheat on ocean passage was larger, and export demand remained slack for wheat from North America. On the other hand, price declined yesterday were in the face of a detailed statement from the United States department of agriculture indicating that because of frosted kernels 25,000 to 30,000,000 bushels of wheat in the Canadian prairie provinces might grade as only fit for feed, and that between 130,000,000 and 140,000,000 bushels is likely to prove no better than no. five or no. 6.

Predictions of rain or snow over most of the corn belt gave firmness to prices for corn future deliveries, notwithstanding two cents to four cents drop in the cash corn trading basis. Arrivals of corn in Chicago today were larger, 399 cars. Export sales of corn today were estimated at 100,000 bushels. Oats sympathized with the action of corn futures.

In the main, provisions were firmer, responsive to higher quotations on hogs.

BUTTER AND EGGS.

TORONTO, October 30. — The measure of business in the local outter market yesterday revealed some improvement over last week's quiet trend and jobbers for fresh supplies and a brighter market outlook for the balance of the current session. Although spot market conditions moved at a quicker pace, there was no quotable change in prices, which at the opening were steady with the previous week's close at 39c to 39½c per pound, for finest creamery solids.

Dealers in cheese reported that it was hard to get buyers for new cheese, and consequently this division of the produce market shows very little change from a week ago. The movement was dull all day and the quotable range on spot was unchanged from Saturday at 21½c to 22c per pound for No. 1 large, colored, paraffined and Government-graded. Sales at country cheese boards were made at prices which show a reduction from previous sales, but owing to the continued limited demand from all sources, the easier feeling outside has had little effect in the local situation.

An active trade was done in all grades of fresh and storage eggs and values of strictly fresh were well maintained at late advances. Withdrawal figures in United States markets for storage eggs this season are still causing disappointment.

In Munich, Germany, a policeman who sees a pedestrian throw paper or fruit-skin on the pavement fines him a set amount on the spot—and gives him a receipt for it.

TONE UP YOUR SYSTEM IN Penmans 95

Health Exercise No. 22

Stand erect, legs far apart, arms thrust horizontally straight from shoulders. Touch right toe with left hand. The other arm should be swung up with the same motion of the body. Return to original position and reverse movement. Do this with vigor, not too rapidly.

Write for Free Exercise Booklet

A valuable booklet, containing a complete set of 22 Penmans health exercises, may be yours for the asking. Write for it today.

THE lungs, liver, kidneys and stomach need exercise just as much as the arms and legs—and here's the movement that gives it—one of the best drills in the new Penmans exercise book.

Send for this free physical culture manual today. Then try all the drills in Penmans 95—Canada's finest underwear, made in two-piece and union suits, for men, women, and children.

NOTICE TO PENMANS DEALERS

The nation-wide interest in Penmans Health Exercises presents a big opportunity for Penmans dealers. Write for as many booklets as you require—also for Penmans attractive window and counter display cards.

PENMANS LIMITED
Paris • Canada

Penmans

137

HEALTH UNDERWEAR

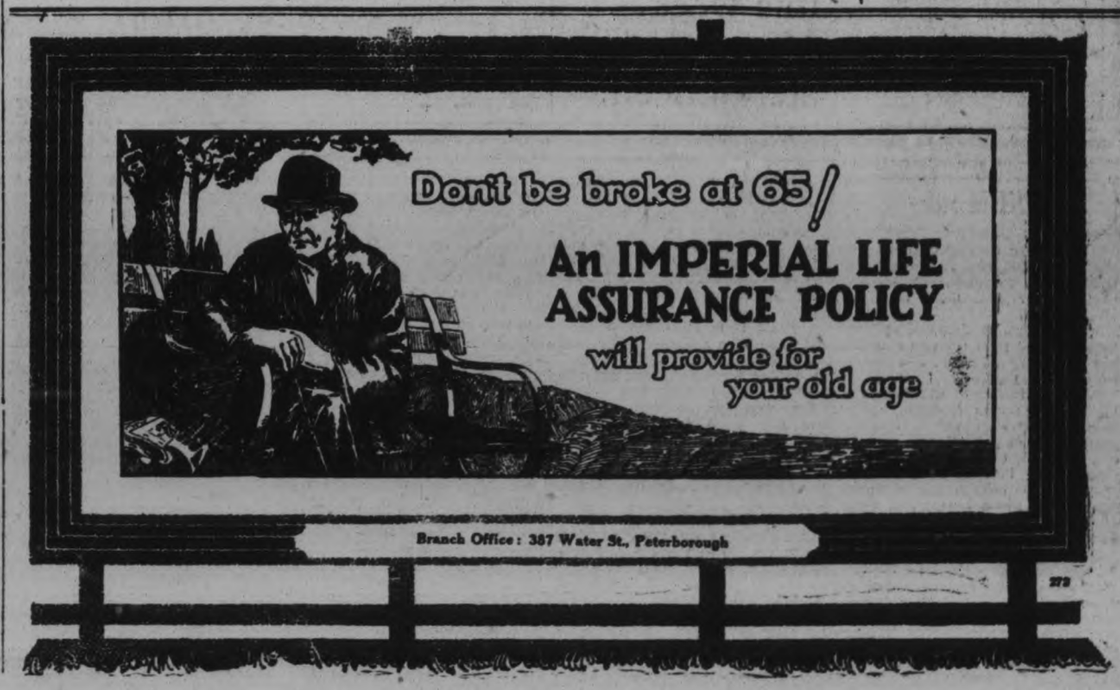

THE EXAMINER PICTURE PAGE

VALUABLE ORIENTAL WARE

Above are photographs of some of the valuable pieces from the collection of the late Dr. Fan Hoo Koo, which are soon to go under the auctioneer's hammer in Toronto. (1) a magnificently carved chair, presented by the late Mikado of Japan to Dr. Koo; (2) is a cast iron Foo dog that weighs half a ton, and (3) a quaint figure in carved wood, coated with gold leaf and antique red lacquer.

TERMINAL CITY UNDER CONSTRUCTION

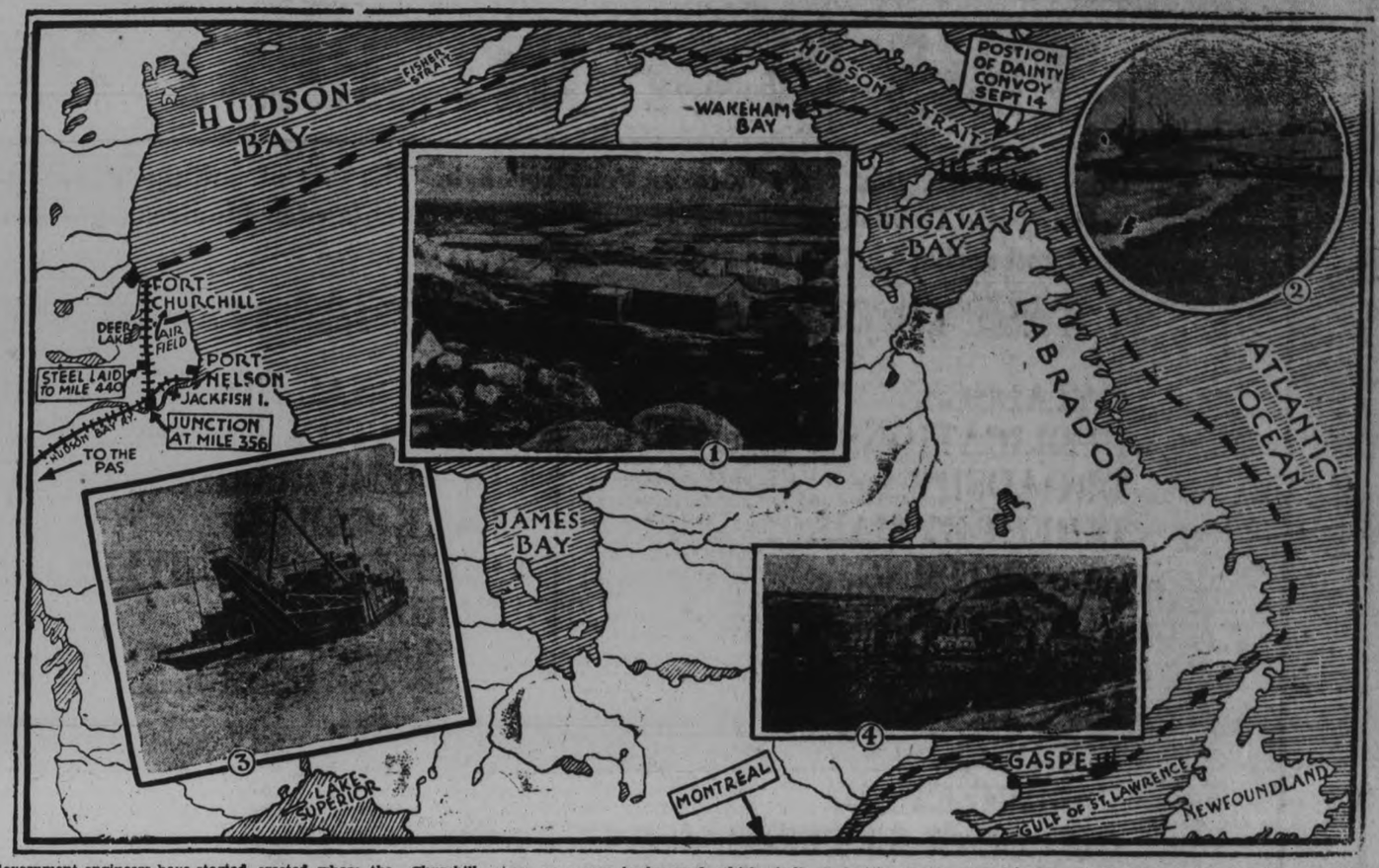

Government engineers have started to lay the foundations of Canada's most northerly city, Fort Churchill. A tented town has already arisen—and temporary buildings have been erected where the Churchill river runs into Hudson Bay. Here are some pictures of the development of Fort Churchill, Canada's outlet in Hudson Bay. The layout is set out on a map background, which indicates the route by water from Montreal to Fort Churchill. No. 1 is the tented town of Fort Churchill. No. 2 depicts moving material by sea from Port Nelson, with a lighter at Churchill harbor; No. 3 is the loaned Irish Free State ocean-going tug, Dainty, starting her long voyage to Hudson Bay; No. 4 the iron huskies of the north, two caterpillar tractor trucks hauling a steam shovel.

AN OIL WELL COMES IN

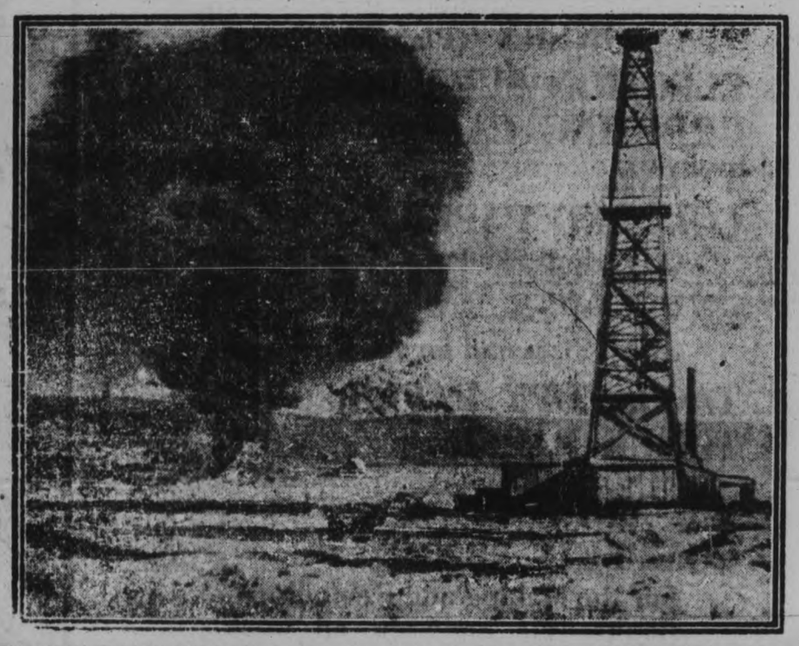

This picture of Royalite No. 8 was taken just as the well blew in. In the Turney Valley field of Alberta the oil men declare that a well that "comes in black" will be a good one and their adage certainly has held in this case for when the spouting fountain of black gold was capped and measured it showed 17,000,000 cubic feet of gas a day, yielding about 200 barrels of high-grade naptha daily. That was last spring. In August, No. 8 produced 7,809 barrels of crude naptha, averaging 252 barrels a day, thus ranking second among Imperial Oil's Alberta producers, its record being exceeded only by that of Royalite No. 7 with a total of 489 barrels a day.

SWIMMER MODELLED

George Young in bronze. This model of the famous Canadian swimmer was presented to his mother by a group of feminine admirers.

LIKES CANADIAN BOYS.

Miss Joy Mitchell, one of the bevy of English public school girls, who are making an educational tour of the Dominion. The English girls believe their Canadian sisters are inclined to use of rouge and lipstick to an extent greater than these beauty helps are used in England and they credit their own fresh complexions to outdoor living. The girls have formed a favorable opinion of the Canadian young man. They deplored the fact that those in charge of their itinerary had not seen fit to give them the opportunity of acquiring more first hand knowledge. "The Canadian boy," one of them said, "is quite different from ours. He is more forward in his attentions."

NEW METHODS OF EXPLORATION

Where Roald Amundsen and Capt. Robert Falcon Scott battled their way to the south pole with the aid of dog team and pony, Com. Richard Byrd and Sir Hubert Wilkins will rely upon aeroplanes to help them tear from the Antarctic its secrets. The American is already committed to an air flight to the pole. The Britisher has not yet mentiond the pole in his published plans but it is not impossible that a friendly race may develop for the honor of being the first to reach that point by air. The map gives a perspective view of the bottom of the world. Byrd's four supply boats are now on the Pacific ocean on their way from the United States to Dunedin, New Zealand. Wilkins is approaching the Antarctic from the opposite side of the world. His present plans then call for a 2,000-mile non-stop trip by plane along the unexplored coast line of Antartica, with his objective on the Bay of Whales somewhere near Byrd's base camp. The map also shows the routes followed by Amundsen and Scott in reaching the pole. Byrd will set up his Antarctic village somewhere near the Norwegian's old Framheim camp and will follow his polar route in part at least.

GOES TO RANGERS.

John Ross Roach, one of the greatest goalkeepers in Canadian hockey history, who has been traded to New York Rangers by the Toronto Maple Leafs. Prior to turning professional he was a member of the famous Granite amateur team.

VISIT IRISH CASTLE.

Princess Mary and Lord Lascelles are shown above at the doorway of their Portumna Castle in Ireland, where they were accorded a royal welcome upon their recent visit. Shortly before their arrival, the stables of the cattle were set afire, apparently by a fanatic, but Lord Lascelles requested that no punishment be meted out to the culprit.

WOULD BRING WIVES

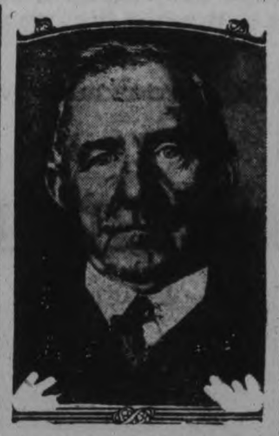

A real help towards establishing British immigrants in Canada would be a first class matrimonial scheme according to Sir George MacMunn, K.C.B., organizing director of the Church of England Council of Empire Settlement. Sir George says that when the real demand is made the church is prepared to establish a matrimonial agency.

TREATS CANCER

Dr. Ellice McDonald, shown above, who believes that he can forestall cancer by treating the subject through the administration of thyroid gland extract and other means. Dr. MacDonald is director of cancer research at the University of Pennsylvania and the Philadelphia General hospital. Dr. McDonald is a Canadian who had his early education at Winnipeg and finished it in Toronto. He has three brothers, Brig.-Gen. H. F. McDonald, C.M.G., D.S.O., of Vancouver; D. H. McDonald, M.P.P. of Qu'Appelle, Sask.; and F. A. McDonald, Winnipeg.

FOR NORTHERN SURVEYORS

Seen here are supplies on the shores of Lake Flin Flon, Manitoba, waiting to be freighted to the survey parties at Island Falls, lower site on the Churchill River in Northern Saskatchewan. Also shown is the dog which Earl Brydges, Derby racer, calls the choir leader of his Cranberry Portage "dogsology."

THIS IS OF INTEREST TO EVERYBODY!

Do you realize that right here in Peterborough, "The City of Infinite Possibilities," you have the Largest and Most Complete Printing and Publishing Plant between Toronto and Ottawa or Montreal, where anything that is printed can be turned out as well and perhaps better at a reasonable price?

The Peterborough Examiner is equipped to produce:

CATALOGS,
PUBLICATIONS,
BROADSIDES,
DIRECT-BY-MAIL ADVERTISING,
VOTERS' LISTS,
ANNUAL REPORTS,
BROCHURES,
FOLDERS,
PAMPHLETS,
CIRCULAR LETTERS,
ILLUSTRATED BOOKS AND BOOKLETS,
COLOR PRINTING IN ALL ITS FORMS,
FACTORY FORMS
Of Every Kind and Standardized to Suit Your Particular Business or Problem.

BUSINESS STATIONERY
Of Every Description.

GOLD LETTERING
Done on Bibles, Books, Hat and Club Bags, Etc.

LETTERHEADS,
ENVELOPES,
BUSINESS AND CALLING CARDS,
CORRESPONDENCE CARDS,
WEDDING INVITATIONS AND ANNOUNCEMENTS,

PERSONAL NOTE PAPER,
SYMPATHY CARDS,
IN MEMORIAM CARDS,
CAKE CARDS,
BIRTH AND ANNIVERSARY CARDS
Printed, Engraved or Embossed By Our Special Raised Printing Process.

WE MAINTAIN A SERVICE DEPARTMENT
For the Purpose of Assisting Customers and Prospects in Originating Ideas, Writing Copy and Co-operating in every way and without obligation. We will be pleased to make up and submit Dummies of any piece of printing for your consideration at any time whether it be a BLOTTER, REMOVAL NOTICE, CHANGE OF TELEPHONE NUMBER, ANNOUNCEMENT OF A NEW OR ADDITIONAL LINE OF GOODS, CATALOGUE, FOLDER, MENU, BROADSIDE, ETC.

LOOSE LEAF FORMS,
LEDGERS,
BOUND BOOKS,
LEDGER SHEETS,
BINDERS AND
SPECIAL RULED FORMS
Of Every Description. We will gladly assist you in choosing a system suitable for your business.

Let Us Supply You With Your
SCRATCH PADS,
BLOTTING PAPER,
PLAIN COUNTER CHECK BOOKS, FILING FOLDERS,
CARBON PAPER,
ADDING MACHINE ROLLS,
SHELF PAPER,
CARDBOARD,
PROGRAM PENCILS,
NOTICE CARDS, of All Kinds
MAPS (City and County)
STATIONERY (Plain and Fancy)
ELECTION SUPPLIES,
GREETING CARDS,
TWINE,
COLORED PAPER
Of Various Shades,
ENVELOPES
Of All Sizes and for All Purposes,
TAGS, COPY PAPER,
TISSUE PAPER.

WE MAINTAIN A COMPLETE BINDERY
For the Making and Rebinding of Books. We hand-sew all work, which will outlast machine-sewn books many times.

RUBBER STAMPS
Of All Kinds Obtainable on Short Notice.

Printing left in Peterborough means the upbuilding of industry and money kept in circulation at home. We need you, and you need us—When may we get together and talk things over? Our Telephone Number is 1600, and we are anxious to serve you.

The Peterborough Examiner, Limited—A Printing Plant which you can be proud to call YOUR PRINTER.

We cordially invite you to call and inspect our facilities at any time. See the new automatic printing presses and other up-to-the-minute machinery turning out YOUR Printing.

The Peterborough Examiner, Limited

"THE COMPLETE PRINTING PLANT" — — Printers, Rulers, Bookbinders, Engravers

417-419 North George Street Peterborough, Canada

MISSION BAND HOLDS MEETING

St. James' Group Entertain Eighty Children and Friends.

HALLOWE'EN PARTY.

The Mission Band of St. James' United Church held an open meeting Saturday afternoon in the Sunday School hall, which was very successful in every way. There were about eighty children and their friends present. The hall was prettily decorated with Hallowe'en colors. The older girls of the Band deserve great credit for their work.

The afternoon's entertainment was strictly missionary and was very much enjoyed by all present. A short meeting with all the officers in their places, preceded the program. "Jesus loves the little children" was sung followed by prayer by the superintendant.

Two scripture lessons were read by Edith McLaren and Thelma Mclaren. Sentence prayers were offered by Dorrie Elliott, Margaret Patterson and Dorothy Drysdale.

Minutes of the last meeting were read by the secretary and after a short discussion, the afternoon's program began and consisted of piano solo, Miss Eileen Rose; Reading, Edith Patterson; song, Aileen Doig and littl Audrey, her sister; piano solo, Donald McIlwain; song, the little McAdams' sisters; reading, Lillian Thomas; song, Geneva Sedgwick; violin solo, Arthur Copson; song, little Jack Williams; duet, Jean Rose and Eleanor Gibson; solo, Dorothy Dudgeon.

Mrs. Dudgeon was the speaker during the afternoon and the children listened attentively throughout her address.

The monthly offering from the Sunshine Bags amounted to $5.40 and six new members were added to the roll.

Mrs. Woodley, treasurer of the W. M.S., closed the meeting with prayer.

Refreshments were served, all the children doing justice to the good things provided.

Mrs. W. Rose acted as general convenor with some of the older girls of the band as helpers and were: Alma Welch, Dorothy Drysdale, Jean Rose, Eleanor Gibson, Mabel Copson, Dorothy Dudgeon and Edith Patterson; Supt., Mrs. Elliott; Assist., Supt., Miss Ritchie.

As a user of the telephone, France comes 25th in the list of nations; she is now below Japan, Iceland and the Hawaiian Islands.

ANNIVERSARY HELD AT MADOC

Rev. Wilson, of Napanee, is the Special Minister for the Occasion.

SPECIAL MUSIC.

MADOC, Oct. 30 (Examiner Correspondence).—The anniversary services of Trinity United Church of Madoc were held last Sunday.

The children gathered early for Sunday school. There was a good attendance and hearty devotional exercises preceded the study hour. The Sunday school room was beautifully decorated with pumpkins and Hallowe'en colors of yellow and black. The closing exercises contained a detailed statement by the superintendent, James Keene, of the plan and purpose of the temperance crusade; an announcement of the prizes offered by the local W.C.T.U., the provincial W.C.T.U., and Dominion prizes by Dougall and Sons of Montreal; also an announcement for the standard training school for Madoc and Elzevir Sunday School Association, to be held at Hazzard's Church from November 21 to 23, inclusive.

Morning Sederunt

The morning service of worship was attended by a large congregation. The church was decorated for thanksgiving service with Autumn fruits, sheaves of corn and beautiful potted plants. The organist for the day was Miss Ramsay of Belleville, with William Scrutton of Madoc as violinist. Rev. Mr. Wilson of Napanee had charge of the services and a well-trained choir assisted in the inspiring service of song, sermon and worship. The anthem by the full choir was "Praise Ye the Lord," after which a beautiful violin solo was given.

Rev. Mr. Wilson in his talk to the children, illustrated "Temper" by a pocket knift, and stressed the point of their controlling their temper, because when lost, it is not good for anybody.

The message of the morning was from Psalm 18: 29-31, and the theme, "The Meaning and Purpose of Life," a great and wonderful message not easily forgotten. The speaker spoke of the unfulfilled ambitions and desires which made for purpose in life. You can have what you want if you are willing to pay all the price. God's laws broken always bring certain punishment. Desires fulfilled do not always bring happiness, but happiness may be gained in the earnest struggle for the higher level. It is the unfulfilled desires and aspiration of our hearts that lead us to all conception of new and higher purposes.

Evening Service.

For the evening service, the pastor, Rev. G. W. River, B.A., B.D., was able to be present, he having taken the work in Napanee in the morning. Rev. T. G. Marshall and some of his congregation of St. Peter's Church, were also present. Their evening service was withdrawn on account of the anniversary services. At 6.30, Miss Ramsay delighted the assembling congregation with an organ recital of splendid technique. The men's quartette, Messrs. Hawthorne, Ross, Gillespie and Wellman, sang, "We Have Heard the Joyful Sound." The anthem by the choir was beautifully rendered, "The Night Winds Are Sighing," Mr. Colin Ross being soloist and the full choir joining in with "Jesus Saviour Pilot be."

The message for the evening was given by Rev. Mr. Wilson, the theme being "Christ As a Saviour," John 4:13, dwelling on the age-long quest for redemption, which is just as true now as in the long ago.

Miss Ida Bronson of Stirling sang with good effect, "Be Still and Know That I am God." The anniversary services have left behind one of those "pictures of memory" not soon forgotten.

Stop Snow Drifts By Special Fence

EDMONTON, Alta., Oct. 30.—(Canadian Press).—About 12 miles of the most heavily travelled main roads in various parts of the Province of Alberta will be fenced under government auspices against snow drifts, the sections chosen for the fencing being those which gave most trouble last winter. Snow fences are not new in Alberta but this is the first time for the government to undertake the erection of such structures, the work being in connection with the anti-snowdrift campaign of the public works department. The kind of fence decided upon as likely to prove the most serviceable is the picket and wire-twist type, which will be erected with steel posts and will be placed on private land at a distance of about 60 feet from the middle of the road. The fences will easily be removed in the spring. Four carloads of fencing material are now on the way from eastern manufacturers.

PRIZE-WINNERS

Prize winners of the boys' and girls' competition in connection with the Made In Canada Exhibition put on by the Kiwanis Club at the Armouries, Peterborough during the week of October 15-29, 1928:

Mechanical Work.

Bi-planes—1st, John Langley; 2nd, Charles Garside; 3rd, Max Swan.

Monoplanes—1st, Bruce Baker; 2nd, Philip Ristow; 3rd, Douglas Cruthers.

Model boat—1st, Lloyd Rutherford; 2nd, Harold Seabrook, Havelock.

Wood carving—1st Clarence Thomas.

Needle Work.

Knitted sweater—1st, Olga Huffman; 2, Beulah Huffman.

Pillow slips—1st, Jessie Scholey.

Night gown—1st, Elizabeth Wren; 2nd, Loretta McDougall; 3rd, Phylis Braund.

Apron—1st, Jessie Scholey; 2nd, Dorothy Pearson; 3rd, Edna M Borland.

Drawing.

Christmas cards—1st, Jean Clancy; 2nd, Harry McDonald; 3rd, Elizabeth Edmondson.

Water pitcher—1st, Mildred Edgerton; 2nd, name not given; 3rd, Neill Blewett.

Writing under 16—1st, Rhea McGee, Omemee; 2nd, Margaret Kerr; 3rd, Helen Rodgers.

Writing, under 11—1st, Delma Collins; 2nd, Deressa Perdue; 3rd, Barbara Dawson.

Warsaw

(Examiner Correspondence)

WARSAW, October 30.—Rev. H. B. Herrington dispensed Sacrament at Zion, Bethel and Warsaw United Churches on Sunday. At Bethel there was a large number present, but it is seldom that Warsaw Church has such a small turnout. Mr. Herrington read the announcements of the services to be held in the United Churches in Peterborough, during the week beginning November 4. Henry Batten sang "This Way."

W.M.S. to Meet

The W.M.S. will be held on Thursday afternoon at the home of Mrs. Herman Payne.

The last silo in this district was filled on Monday. Some of the corn was in bad condition owing to the continued wet weather.

Fall roots are being brought in as quickly as possible and many fields of turnips have been topped. It is the custom of some people to allow calves in the fields to eat off the tops. One field was noted in which both calves and pigs were allowed in the field.

Personals

Mr. W. Aitwen and his bride of New York, arrived in Warsaw on Thursday evening, for a short visit. They are visiting Mr. and Mrs. Rufus Payne.

Mrs. R. W. Payne spent Sunday with her sister in Belleville.

Rev. Mr. McLean preached in the Presbyterian Church on Sunday evening. It is not known when Mr. McClarry will return.

Zion will hold its anniversary services on Sunday, November 4.

"FEW CROSSES"

(Continued from page 1.)

Company, Fourth Machine Gun Corps, Colonel Anderson proposed the toast to Canada's soldier dead, and as he did so, he coupled with it, an emphasis of the need for preparedness. "It is our duty to hand down from them to you younger men, the torch," said he, "so that you will be prepared to fight if and when the time comes—pray God it never will.

"There have been many glorious episodes in Canada's history since the war of 1812-14, but the most glorious of them all has been the part played by the Canadian Forces during the Great War. And so, I ask you to stand for two minutes of silence and then, to drink with me, 'To Canada's soldier dead'."

The British Empire.

The story of a Scotchman who came to Toronto from Boston rather than trade his citizenship in the British Empire for citizenship in the republic was Lieut. S. M. Ward's contribution in proposing "That we drink to the Empire, may she live long and peacefully."

In response, Lieut.-Colonel W. Gordon Hall carried his auditors back to the days of history when the peoples of the British Isles buried the hatchet and the Empire began to spread. "Today," he pointed out, "there are many colonies and Dominions within the Empire, and peculiarly, the destiny of that Empire is guided by the English-speaking people. Yet the colonies have been given privileges of self-administration and have become more loyal to Britain, and it is up to us to play the game in peace as in war, applying that principle not only to our Empire and country but to our own community. We want industrial contentment, and to have it, we must be soldiers in civil life to promote our country's welfare."

"Our Guests."

Briefly, yet sincerely, C.-Q.-M.-S. A. Nichols proposed the toast to the guests of the corps, and, in reply, Colonel Snider referred to the local company as one of the features by which he became impressed with Peterborough. To the younger men, he expressed the belief that many of them had followed up what they had learned in school cadets. In conclusion, Colonel Snider thanked the Machine Gun Corps for its courtesy and fine entertainment of the evening. The "gang" burst into song, "Keep Your Head Down, Fritzie Boy," with Captain Evans of Havelock leading.

V. C. Winner Introduced.

One honored guest was introduced during the evening whom all present were pleased to welcome as a hero—Captain W. L. Rayfield, V.C. To Lieut. James Turnbull fell the honor—his words vividly described the heroism of Captain Rayfield. Said he:

It is not often that the 3rd Company C. M. G. C. has the privilege of entertaining one of those men whose deeds made the C.E.F. both feared and loved wherever they fought. A man whose name stands in Canada's hall of fame along with some 60 other Canadians whose indomitable courage, conspicuous bravery and devotion to duty has earned for them the most cherished possession known to the British Army—the Victoria Cross.

It was in those stirring days in September, 1918, when Canada's sons were accomplishing what was considered an impossible task — that of smashing the Hindenburg line. If you had been with the 7th Infantry battalion, just east of Arras, you would have seen what appeared to be an ordinary bunch of soldiers, but in that bunch was a private who before that show was ended was destined to place his name with the bravest of the brave and bring honor to his regiment.

During the advance his company was held up by the stubborn resistance of a large party of the enemy. Ahead of his company he rushed a trench, personally bayonetted two of the enemy and taking ten prisoners. Later—though under constant rifle fire—he engaged an enemy sniper who was causing many casualties, and then rushed the section of the trench from which the sniper was operating, and so demoralized the enemy by his coolness and daring that thirty others surrendered to him.

Again, regardless of his personal safety, he left cover under heavy machine gun fire and carried in a badly wounded comrade. By his devotion to duty on that day, and his tenacity, he proved an inspiration to all ranks.

Mr. Chairman, I have great pleasure in introducing to you that gallant gentleman, Walter Rayfield, V.C.

Few Awarded, Many Earned.

Typical of the man, was the reply of that splendid soldier. "It has been a pleasure for me to come here to meet you all, and I hope it will be my privilege again in the future. I would like to say a few words about the Victoria Cross. You hear a great deal about the Victoria Cross and what it represents. While I have been so honored, I would give the credit to the battalion for this reason that while few were awarded, many were earned.

"Like Colonel Snider, I am a believer in cadet training. Many people have the wrong idea—that it instills in the mind of youth a militaristic spirit, but that is not so. It does no harm, and much good, for while no sensible person wants war, it behooves us to be prepared. The step from the cadet corps to the Militia is a good one, you young men, and while you may never be in a war, you will always be prepared for eventualities."

Captain J. A. Dewart.

Captain J. A. Dewart, 2nd in command of the local Machine Gunners, drew an interesting word picture of the Canadian Expeditionary Force—its mobilization, growth and part in the Great War of 1914 to 1918, and its present status as the tenth anniversary of the signing of the Armistice draws nearer. He spoke of Canada's immediate response to Britain's need, of the tradition-making first battle of Ypres, Passchendale, and other Canadian triumphs, and of the Canadian army of 1918, when it had earned for itself the proud title of the finest force of all the allies.

Captain Dewart pointed to the lessons that the war had taught—of the necessity for preparedness and finally of the challenge to the men of to-day to co-operate in achieving the same success in peace that they did in war time.

Entertainment and Humor.

Supplying that much-to-be-desired quantity and quality of entertainment in song and in humor, was Lieut. James Turnbull, song leader; John Crane, accompanist; E. Vernon Morphet and Major Maurice H. Park, soloists; A. J. Reynolds and Jack Primeau. The "had to be seen and heard to be appreciated" label well describes their offerings, and at the close Lieut. Heron thanked the guests and artists individually for their presence at the dinner.

"O Canada" was sung and the 1928 Machine Gun Corps dinner was over.

Ivy on a house wall is usually a protection from dampness rather than a menace, unless there is a defect in the wall.

VEEDOL USED ON GRAF ZEPPELIN

Big Plane Uses Veedol For Lubrication of Five Engines.

STANDS TEST.

The five Maybach engines of the Graf Zeppelin are built to operate both on liquid and gaseous fuel Perhaps one of the most serious problems connected with the use of "Blaugas" fuel was that of lubrication. Every gasoline, being a product made of fuel or crude oil has some lubricating quality, whereas "Blaugas" is absolutely dry and, therefore, brings no lubricant to the valves, pistons and cylinders. The quality of the oil is, therefore of the greatest importance. Samples in bulk were offered or sent by practically every lubricating oil manufacturer in America and Germany. Those submitted by German firms has, of course, a preference, but after tests on the dynomometer in the Maybach plant, and actual flight tests in the ship, Veedol, was selected on points of merit and quality. The Tidewater Oil Company, manufacturers of Veedol, also took over the supply of necessary liquid fuel, of which Graf Zeppelin will carry between eight to ten tons. Two or three tons of Veedol Oil will also be stored in tanks of the great ship. The balance of the propelling fuel will consist of about 30,000 cubic meters of the famous "Blaugas", a saturated Hudrocarbon gas mixture. Every cubic meter of this gas contains as man BTU's (heat units) as one kilogram (2.21 lbs.) of gasoline. In other words, if liquid fuel only was to be carried, more than thirty tons additional weight would have to be lifted necessitating about 27,000 cubic meters more of hydrogene gas to lift the "Graf Zeppelin."

Maybach-Zeppelin engines, which firm is represented in Canada by Diesel Power Ltd. of 129 Adelaide St. W Toronto.

Engines: 600 H.P. to 1600 R.P.M. at sea level; 550 H.P. at 1600 R.P.M. at 700 feet elevation. Weight, 2,450 pounds.

Engines made 1000 hours non stop test under full load with Veedol.

A pleasant evening was spent at St. Luke's Sunday school last Friday evening, when the 2nd Peterborough Boy Scout troup held its regular meeting. It was after flag break that W. H. Dickin gave a most instructive and interesting talk on First Aid, the study and application of it under varying circumstances. Assisting him were Patrol Leaders Peters and Nohins who demonstrated the method of treating fractures, resuscitation and the fireman's lift.

Mr. Dickin also called the boys' attention to the expected activities of the scout troops during the coming year, the first of which will start on Saturday next.

At the conclusion of his address, Mr. Dickin was accorded a hearty scout yell, and after this the game of "fighting cock" was played, the victors being Scout Milliken of St. Luke's and a visitor from St. John's. Morse signalling was also taken up during the evening.

There were other games and camp fire and singing that ended with O Canada, and Scout silence.

O hand during the evening were two of the troop committee, namely Mr. Lee and Mr. Carpenter, also Warren Turner and five boys from St. John's. John Hill passed in his tenderfoot test and the boys were given notice of a meeting in St. John's church on Friday next when a troop will be formed, sponsored by the 2nd troop.

A report was received during the meeting of a deed by Scout Willis, worthy of mention. Notice of this was duly sent to Headquarters.

A special wireless code has been compiled for use at sea in obtaining help in treatment of illness from medical men in other ships.

OXO
Use them to put FLAVOUR and nourishment into Soups, Sauces, Gravies—Meat Pies, Stews and Hash—Salads and Salad Dressings.
CUBES

HI SAY, OLD DEAR!

PHILADELPHIA, Oct. 30.—A member of the firm of Selfridge & Co., Ltd., has returned to dear old London quite impressed with America and its hotels. It is said that "his astonishment knew no bounds" when by pressing a button in his hotel room he saw a bed gently depositing itself in the "sitting room." He found time to compliment American girls, however: "There aren't any floppy girls in America. All are so well-tailored—dressed much better than English girls."

The Treasure All-Cast Furnace gives greater comfort and longer life

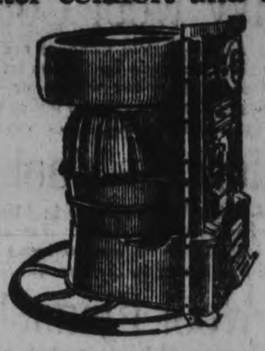

HOME heating with the Treasure Furnace ends the troubles caused by old, worn out heating plants.
The Treasure Furnace doesn't wear out. It is rustless, dustless, burns any kind of coal, coke or wood, insures proper combustion of fuel and gasses, gives more heat—and takes less attention!
It is an all-cast iron furnace. No rivetted joints. No buckling or warping. No leaks—it's just the heating plant you want to enjoy, clean, reliable, even heat all next winter. You'll end the season with a substantial fuel saving into the bargain.
See us now and talk it over.
TREASURE FURNACE
SOLD BY
A. E. MICKS, Peterborough.
Happy Thought FOUNDRY COMPANY
Brantford Limited Canada

2 California Limiteds Daily
exclusively first class
No Extra Fare
Chicago and Kansas City to Los Angeles San Diego and Phoenix....
The Santa Fe operates four other fine transcontinental trains daily to California including The Chief—extra fine, extra fast, extra fare. One management "all the way". The Fred Harvey dining service is the best in the transportation world. May we serve you?
F. T. Hendry, Gen. Agent, Santa Fe Ry.
504 Transportation Bldg., Detroit, Mich.
Phone: Randolph 8748
Santa Fe

ENGAGEMENT TO BE ANNOUNCED

Although it has been intimated many times before, the engagement of Princess Marie Jose of Belgium to Crown Prince Humbert of Italy is expected to be announced officially, following recent conferences with the pope and court officials of the two nations.

LAST WEEK!
JEANNETTE'S
ROUSING
Re-Organization
Sale
Ends Absolutely Next
SATURDAY NIGHT
Better Buy now before its too late, than wish you had
390 GEORGE STREET

FACTS—NOT FANCIES

For Hallowe'en Shoppers at Hall's

KEEP WARM AND ENJOY THE EXAMINERS CARNIVAL TO-MORROW

A Special Sale of Colorful Chintz and Curtainings

ALL PERFECT GOODS—ALL GOOD NEW PATTERNS—VALUES TO 45c.

Cretonnes—Patterned with flower, bird, foliage and fruit designs printed in soft tones and bright shades of blue, green, tan, brown, rose, grey, red, etc., on grounds of every imaginable hue. Weights vary from soft mercerized qualities to heavier weaves suitable for upholstery. The wonderful range of designs ensures your finding something suitable for all purposes. And all at..... **29c**

29c

Curtainings—Nottingham Laces, Bungalow Nets, Filets, Madras Muslins, good wearing Fancy Marquisettes—an extraordinary gathering, embracing a variety of design and colour, in a collection such as has never before been offered at such a low price. Whites, creams, honey shades and deep ecru are all included in this splendid lot of new Curtainings for bedrooms, bathrooms, kitchens, living-rooms, or any where else. All at..... **29c**

JACQUARD TOWELS, **25c** EACH

Heavy Wool Coating

Warm All-Wool Polo Coatings are easy to work with and can be made up into smart looking, good wearing coats either for women or children's use. Good range of colours. All 54 inches wide. Yard..... **$1.49**

Children's Wool Serge

A 54-inch All-Wool Serge in black and a good shade of mid-navy blue only. For school wear, for gymnasium use or for general home service, you will find it hard to beat, yard..... **98c**

All Wool Flannels

They measure 54 inches in width, are woven from soft threads of pure wool, and dyed in a range which includes many of the season's best colours for children's wear or grown-ups. Real value at, per yard..... **98c**

50 Dozen Women's HOSE

This is a Remarkable Sale **59c**

Both heavy and medium weight Stockings—Cashmeres, Silk and Wool, and good wearing Stockings of finely knit Silk and Lisle Thread. The showing covers all sizes in plain colours and in a big variety of small line checks and fancy plaids in several combinations of colour.

SAND SHADES	BROWNS
DARK BLUE	GREY
DUTCH BLUE	COPPER
CLERICAL GREY	GREEN
BLACK AND WHITE	PEACH
CINNAMON	TAN

Warm Fabric Gloves

In an exceptional assortment of fancy cuffed styles, slip-ons and short buttoned wrist styles. All made from heavy suede-like fabrics in mode, grey, sand, coating, etc..... **98c**

Winter Weight Bloomers

Warm garments in both medium and heavy weight qualities — some fleece-lined. Sizes from 36 to 44, in white, sand, pink and grey. All fastened with strong elastic at waist and knees. Pair..... **69c**

Women's Warm Vests

These are Cream Coloured Vests of Winter weight cotton, closely knit, and made in cumfy cut style. Sizes 36 to 44. Every garment is well finished and represents a good investment at.. **49c**

Women's Combinations

Although these are classed as seconds, they show such slight imperfections that at this low price they should prove a real attraction. Sizes 36 to 44. Here in knee-length style, with either strap shoulder or short sleeve..... **89c**

Children's Fleeced Bloomers

Good, warm, fleece-lined garments, for the little folks' Winter wear. We stock them in navy, sand, pink and cream, and in sizes suitable for ages from 4 to 10. Price, garment, **49c**

WARM BLANKETS FOR COLD NIGHTS

Flannelette Blankets

Good quality, warm fleecy Blankets, in sizes suitable for three-quarter size or for full double beds. Both white and grey. All with ends striped in pink or blue. Pair.

$1.89 $1.98

$2.19 $2.39

These Heavy Wool Blankets can not be excelled in value, weight or size at such a price as .....

$8.50 per pair

All are woven from pure virgin wool, are cleanly finished, and covered with a soft heat-retaining fleecy surface. All are whipped singly and decorated with the usual bars of blue and pink. Each pair weighs about 6¼ lbs. and comes in the usual double-bed size.

English Pyjama Flannelettes

IN MANY EFFECTIVE COLOURINGS

These thick, soft surfaced Flannelettes were made in Manchester and represent the best 29c value you have seen for a long time. The lot includes many pretty striped patterns in a range of many suitable colours. All a good weight and wide width. Per yard..... **29c**

Chintz Covered Comforters

GOOD QUALITY AT LOW PRICE

These well filled Comforters are both warm and good looking. We show them in several colours and a good variety of small flower and fancy patterns. Size about 72 x 72 inches. Each..... **$3.95**

WHITE FLANNELETTE

A good weight, in the 34/45-inch width. Yard... **19½c**

RICHARD HALL LIMITED

STRIPED FLANNELETTE

In a good range of colour and pattern. 34 inches wide. **19½c**

OBITUARY

MRS. FERGUSON.

(Examiner Correspondence)

MADOC, Oct. 30.—The funeral of the late Mrs. Ferguson which was private, took place on Friday afternoon from the home of her daughter, Mrs. Charles Pringle, Davidson street.

The services were conducted at the home by Rev. G. W. Rivers, B.A., B.D., and interment was made in Lakeview cemetery.

CATHERINE M. BLAKE

CAMPBELLFORD, Oct. 30 (Examiner Staff Correspondence). — The funeral of the late Catherine M. Blake was held from her late residence Sunday afternoon at two o'clock. Service in the United Church was conducted by the Rev. R. C. Tait, assisted by the Rev. L. M. Smith. Interment was in Mount Pleasant cemetery. The pall bearers were Thomas Sampson, John Jeffs, Charles Montgomery, Frank Fairman, Wilbert Reid and Roy Sweet.

The late Mrs. Blake was in her sixty-fifth year and had been in failing health for some months. She was a daughter of the late Mr. and Mrs. John Stafford, and although of Irish descent was born and lived her entire lifetime in Ontario. For twenty-four years she had been a resident of Campbellford. Her passing brings sorrow to a large circle of friends, many of whom were present to pay their last respects at the funeral service.

The late Mrs. Blake is survived by her husband, three daughters, Mrs. Clint Heath and Mrs. Dunbar of town, and Mrs. W. Hughie of Peterborough. There are also five sons, Harry in Toronto, Charles in Oshawa, and Walter, Fred and Manley at home.

JAMES GARDNER.

In the death of James Gardner, which occurred on Tuesday last, at Nicholls Hospital, Peterborough, this community mourns the passing of one of its most respected sons. His death followeod an operation for an enlargement of the thyroid gland, which was performed at the hospital on Monday.

The late Mr. Gardner was a descendant of one of the pioneer families of this district, his father, the late Henry Gardner, having been among the earliest settlers of the township. He was 62 years of age in January last and was the youngest of his family, of whom four (two sisters and two brothers) survive, namely: Mrs Humphries of Dummer, Mrs. Ebenezer Jenkins of Asphodel, and George and Joseph of Norwood.

He was married 37 years ago to Sarah Kingsley, daughter of the late Paul Kingsley, of Dummer, who was also among the early pioneers of this district.

Besides his widow he is survived by five daughters, namely, Mrs. George Buchanan of Dummer, Mrs. Joseph Humphries of Norwood, Mrs. Wm. Ball and Mrs. Clarence Ellingson of Los Angeles, California, and Eva of Peterborough. Also one grandson, Everett Buchanan.

The late Mr. Gardner was a member of the United church. Up to the time of union he belonged to St. Andrew's Presbyterian church, and was one of the esteemed office bearers, for years a member of the board of managers, and later a member of the session, and was also honored with the appointment of representative elder to presbytery.

Up until two years ago the late Mr. Gardner was engaged in farming, residing on lot 19 in the 7th concession of Asphodel. On retiring, he and Mrs. Gardner spent last winter in California with their two daughters, returning and taking up their residence in Norwood in the spring.

The funeral took place from the residence of his son-in-law, Mr. Joseph Humphries, Helen street, Norwood, on Friday, the 26th, among about three hundred friends and neighbors who came to pay their last respects to their highly respected neighbor.

The touching funeral service was conducted by Rev. R. F. Stillman, during which Roger McMillan sang that beautiful hymn, "O Shelter in the Time of Storm."

The Masonic service was conducted by the Norwood lodge, A.F. & A.M. No. 223, of which the deceased was a member for many years.

The flower covered casket was carried by six brother members, namely: F. Pearce, E .C. Squire, John Weir, Geo. Elliott, Franklin Webster and Alexander Ross, to Norwood cemetery for interment.

The grave was covered with many beautiful wreaths and flowers, tesifying to the high esteem in which he was held by all who knew him, and whose loss they greatly mourn.

ROBERT ALLEN

LAKEFIELD, Oct. 30 (Examiner Correspondence).—The funeral took place at 9 o'clock on Saturday morning of the late Robert Allen from St. Paul's Church.

Rev. J. J. Garvey sang the Requiem High Mass, and the church was crowded to capacity with friends and neighbors who admired and respected the deceased in life and honored him in death.

Father Garvey spoke briefly, but with a great depth of feeling, taking as a text, "Man knoweth not his own end," from the Book of Ecclesiastes." This text was specially appropriate on this occasion when a man was killed in so sudden and horrible a manner and one cannot help wondering just why it should have happened so. We know God as being wise and merciful to man and we know that with God are no accidents and that all is ordained by Him in His infinite wisdom to fulfil some great purpose. Death is inevitable and all we who are descendants of Adam must some day face death. Life is given to us to prepare for the day when we shall stand before God and be judged for our own works. This man was a faithful and devout worshipper in God's house, a kind and loving father, a neighbor and friend who was regarded with affection and esteem and one wonders why he should be taken and those who are wasting life left, but if we venture an opinion we might say that it is as a warning to these to forsake evil and remember their duty to God and their fellow men. For this man we have no fears for while, like all sons of Adam, he had human weakness, his Godly life, his faith in his God, and his obedience to the commandments of God, assure us that his future is assured that he will reap the reward of the just. Let us not forget him in our prayers.

As the cortege left the church there was scarcely a dry eye for, although a quiet man, Mr. Allen was exceedingly well thought of, and the tragic manner of his death touched every heart; and the family, bereft of both parents in such a short time were the objects of the sympathy and prayers of the whole congregation. The pall bearers were Messrs. Edward Allen, James Allen, Robert Allen, Thomas Whibbs, William Devlin, and John Torpey.

Interment was made in the family plot in St. Joseph's cemetery, Douro.

WILLIAM LOWERY.

MILLBROOK, Oct. 30.—William Lowery, whose death occurred suddenly at Pasadena, California, on Thursday, October 25, was the eldest son of the late Reid Lowery, and Mrs Lowery, and was born in Cavan Township, the family homestead being on Fallis Line. A few months ago deceased contracted a severe cold, from which recovery was never fully made, and which finally developed into pneumonia and resulted fatally.

The immediate survivors are his wife and three children, the youngest being but five years of age; his mother, Mrs. R. Lowery, of Fallis Line; three sisters: Mrs. B. Parker of Los Angeles, California; Mrs. L. Johnston, Oshawa, and Miss Edna at home; three brothers: Charles of Perrytown, Fred of Millbrook, and Norman of Oshawa.

The sympathy of the entire community is extended to Mrs. Lowery, and the other members of the family, in their sad bereavement.

BILLIONAIRES MEET

Seven millionaires at New York head table. At a dinner given jointly by the Institute of American Meat Packers, Columbia University, the New York State Chamber of Commerce and the New York City Merchants' Association, seven captains of industry were honored guests. Their total wealth is something like $10,000,000,000. And not on eof them was a university graduate. All began as poor boys. Four of them did not finish high school. Two others, Cyrus H. K. Curtis (7), and Glenn Curtis (5), were invited but could not attend. Those present were: (1) Henry Ford, for automobiles; (2) Charles M. Schwab, for iron and steel; (3) Thos. A. Edison, for invention; (4) Orville Wright, for aviation; (6) Julius Rosewald, for merchandising; (8) George Eastman, for photography, and (9) Harvey S. Firestone for rubber.

ACTIVE PROGRAM FOR CONVENTION

Annual Meeting of Liberal-Conservative Association To Be Held November 21-22.

TORONTO, October 29 (Canadian Press). — A program bristling with subjects of interest to all Canadians is assured for the annual meeting of the Liberal-Conservative Association of Ontario. The meeting is scheduled for November 21-22, and includes in the subjects for discussion matters not only of political import, but of social welfare also. The forenoon on the second day will be devoted entirely to the place of women in politics, the state and the home, and 17 women from all over Ontario will discuss problems intimately related to the general good of the community, and particularly as they affect women and the growing generation.

During 1925-26 the total number of crimes in London (population 7,476,168) as 15,662, compared with 333,083 in New York (population 5,924,179).

ALL'S WELL ON BOARD GRAF

Radio Respatches Report Airship North-east of Cape Race, Newfoundland.

ARRIVE HOME WEDNESDAY.

FREDERICHSHAFEN, Germany, Oct. 30 (Canadian Press).—A radio message received from the Graf Zeppelin at 9.30 a.m. to-day, 3.30 eastern standard time, said that at 6 a.m. the airship was 250 miles north-east of Cape Race, Newfoundland. All was well on board. There was a south-easterly gale. The airship was heading south-east, despite prevailing weather conditions, along the North Atlantic steamship lane. Director-General Col. Smann of the Zeppelin Works said to-day that he counted on the arrival of the airship late Wednesday afternoon.

BUCKWHEAT OUT.

Farmers Find It Impossible To Get Grain Dry Enough To Draw In.

(Examiner Correspondence)

DOWNEYVILLE, October 30. — There are a few fields of buckwheat still out. It seems almost impossible to get it dry enough to draw in.

The roads around here are in very bad condition and motorists find it difficult to travel on roads if they are not familiar with them.

Most of the garden crops have been taken up and were fairly good, except turnips which seem to be small.

Personals

Mr. and Mrs. George O'Donnell spent a few days last week, guests of friends in Toronto.

Mrs. Frank Cavanagh of Ennismore was the guest of her mother, Mrs. Margaret Herlihy, last week.

Mr. and Mrs. Albert Lucas were business visitors to Lindsay last Saturday.

Mr. and Mrs. Martin Carroll, Jr., attended the auction sale of Mr. Gayton Kimble in Bobcaygeon last week.

Messrs. Albert Clancy and Timothy Dorgan spent Sunday, guests of friends in Peterborough.

Mr. and Mrs. Ray Carlow of Douro spent Sunday with the latter's parent's Mr. and Mrs. Ed. Hoolihan, in the village.

Guaranteed BY ALL THE LEADING DRUGGISTS

Pink Capsules for Indigestion

THE M.K. DRUG CO. TORONTO CANADIAN DISTRIBUTORS

MEDICAL.

DR. BUCHANAN, F.R.C.S., Edinburgh, M.R.C.S. Eng., L.R.C.P., London. Eye, Ear, Nose and Throat Specialist. Hours, 9-11, 2-4 p.m., and 7-8 p.m. Phone 619. Office, corner Water and Murray streets.

DR. C. C. CRAGG, Eye Ear, Nose and Throat. Office, Clinic building corner Charlotte and Reid. Phone office 2000, house 1618.

DR. W. S. FITZPATRICK—Physician and Surgeon, 240 Hunter Street West, Graduate of Babies' Hospital New York City. Specialist in Diseases of Infants and Children. Office Hours: 2-4, 7-8 p.m. 'Phone 3219. 7Sd-115-3299

BARRISTERS AND SOLICITORS.

EMMETT F. SHEEHY—Barrister and Solicitor, Bank of Commerce Building, corner Hunter and Water streets, Peterborough. Money to Loan. 'Phones: Office 2166, Residence 1237. 1yr-June2.3

J. A. O'BRIEN—Barrister, Solicitor &c. Money to Loan. 295 George street, Peterborough. 'Phones 68 and 2543. 26d-114-117

GORDON & ELLIOTT—Barristers, Solicitors, Notaries. Money to loan on easy terms. Special attention to Patents and Trade Marks. Phone 219. Hon. G. N. Gordon, K.C., Alex L. Elliott.

J. R. CORKERY, Barrister, Solicitor, Notary Public. Office, Ground Floor, 414 Water St., Peterborough. Five doors North of Hunter street. Money on loan at current rates on easy terms.

S. T. MEDD—Barrister, Solicitor, Notary. Office over the Dominion Bank, corner of George and Simcoe streets. Telephone No. 22. Private funds to loan at current rate upon easy terms.

H. R. HALL—Barrister, Solicitor, etc. Peterborough, Ont. Office, corner of Hunter and Water streets, over the Canadian Bank of Commerce. Trust Funds to loan on easy terms of payment.

JAMES FORDYCE STRICKLAND—Barrister, Solicitor, Notary Public, Peterborough. Phone 191. Money to loan. 376 Water street.

WILFRID F. HUYCKE—Barrister, Solicitor, Notary Public, 21 Water street. Telephone 339.

PECK, KERR & McELDERRY—Barristers, Solicitors and Notaries. Office, Water street, Peterborough. Money to loan at the lowest current rates of interest. Telephone 196. E. A. Peck, F. D. Kerr, K.C., V. McElderry.

NOTICE CARDS

FOR SALE, TO RENT, NO TRESPassing, Board and Room, Apartment to Rent, Garage to Rent, Wednesday Half Holiday, and others. If we haven't it printed, we will print it for you. The Peterborough Examiner Ltd. dtf-2250

FOR SALE AT THE EXAMINER OFFICE

SHELF PAPER, CARDBOARD, Envelopes, Nurse's Temperature Charts, Receipt Books, Rent Receipt Books, Short Lease Paper, Paper for Lamp Shades, In Memoriam Cards, Sympathy Cards, Customs Invoices, Tags, Correspondence Cards, Plain Cards of all kinds and sizes, Butter Pads, Adding Machine Rolls, Scrot Pads, Carbon Paper, Tags, Calling and Visiting Cards, Blotting Paper, Wrapping Paper. dtf-222

OUR GUARANTEE
Goods Satisfactory or Money Refunded

TECO STORE

Store Hours: 9 a.m. to 6 p.m., including Saturday. Telephones: Teco Store 3000; Housefurnishing Building 138

OUR AIMS
Superior Assortments, Best Values, Reliability

Save by Shopping the "Cash-Price" Way

Black

The Smart Tone for the Sophisticated

Black Reaches High Importance

The importance of black—even in a season of vivid color—is enhanced by the bright shades which surround it. Now more than ever the well-dressed woman chooses black as the keynote to her wardrobe—suitable for all occasions—distinctive—universally becoming, and in good taste.

The Store is abundantly ready with smartest of Coats, Dresses, chic Accessories, individual Hats, Shoes—in black, high-lighted by Fashion.

Retains Its Personality in the Newest Frocks

Fashion designed these new Dresses with a charming grace of line! Styles present an interesting variety. Some of the Dresses stress the surplice line, the coat effect—very becoming to the more mature figure; others fall in smart tiers and pleats, and soft draperies, flares or molded hiplines distinguish many. In lustrous satin crepes, flat crepes, glistening velvets, or smart wool fabrics. Afternoon and evening styles in becoming black include a splendid selection. Sizes 16 to 46. Attractively priced.... **9.95 to 39.50**

The Black Hat

Sponsored by Paris

Expressing a vast amount of chic in the trim little felt shapes, the softly becoming velvet and velour Brimmed and Brimless Hats, so correct for wear with the new coats. In fashionable black. Priced at..... **7.50 to $10**

The Black Bag

Very new and very chic—the Dull Black Bag with its rich simplicity, often relieved by a gleaming frame or clasp of metal. Priced at ..... **3.95 to $10**

Black Coats

Are Favored by Fashion

With the world of fashion agog with interest in the smart Black Coat, our assortment is indeed interesting! These Coats achieve an amount of chic that is far in advance of their moderate prices—by the lovely furry cuffs and collars, in shawl or crush, such as opossum, mole, sable, bear, silver rat and caricule.

Slim straight lines are accented by intricate seaming, most becoming to the larger type of figure. Fabrics include broadcloths, kasagranda, points, and suede-finished materials. Styles are new, all the features carefully selected for their flattering effect. The Coats are fully lined and interlined. Sizes 16 to 42. Attractivey priced at. **39.50 to $169**

Shoes of Black

Step Briskly Into Fashion

So correctly smart for almost every occasion, harmonizing perfectly with the fashionable black frock or coat. Our styles are delightfully varied, in the modern one-strap styles, or the more conservative models in comfortable Ties and Oxfords. And how quickly they go out of our Store at these prices! An excellent assortment at, pair..... **$4 to $10**

Black Dress Silks

Richly gleaming Black Silks and Crepes will fashion many of the dresses worn by women of fashion this Winter. Here are lustrous Silks that bring unusual value at these prices:

Black Crepe Satin, 38 inches wide. Yard, **2.25, 2.69, 2.95, 3.25, 3.50**
Black Crepe de Chine, 38 inches wide. Yard, **98c, 1.35, 1.65**
Black Flat Crepe, 38 inches wide. Yard **2.50**
Black Silk Taffeta, 36 inches wide. Yard **1.59**
Black Silk Duchess, 36 inches wide. Yard **$1**
Flat Crepe, in new dull tones or with soft lustre, 38 inches wide. Yard **2.50**
Lady Ruth Crepe, 38 inches wide Yard **2.95**
Silk Broadcloth, 36 inches wide. Yard **$1**

Black Velvets

Plain Velvets, heavy sumptuous Velvets, soft as gossamer, are all worked into the Fashion scheme.

Black Transparent Velvet, fairy-like in texture, and highly becoming, 40 inches wide. Yard..... **4.95**

Black Chiffon Velvet, beautifully soft and rich looking, extremely practical, 35 inches wide. Yard ..... **2.25 and 2.59**

Small Accessories Add to Smart Costumes

Black Belts. Choice selection of various styles, widths and qualities, such as suede, leather and patent, showing neat touches of silver beaded trim effect and smart buckles. Assorted sizes. Priced from ..... **50c to 1.50**

The Black Parasol plays an important part to the new black mode. We are showing a beautiful selection of Black Silk Mixture Top Umbrellas. Black handles, with black tips and ferrules. All 12-rib. Mounted on strong paragon frame. Each..... **2.95**

Real French Kid Gloves, of excellent quality. Eatonia Gloves, in the straight-cuff style, two dome fasteners, jet black, with oversewn seams and black points. Splendid fitting. All sizes. Eatonia value, pair..... **1.75**

"Eatonia" Full-Fashioned Hose, of outstanding quality of thread silk. Silk to the hem. Reinforced sole, heel and toe. Guaranteed fast black. A wonderful fitting and wearing Hose. Eatonia value, pair. **1.50**
—Main Floor, Teco Store

Choice Range of Black Linings, for coats, dresses, etc., in 27 and 36-inch widths. Moderately priced.
—Second Floor, Teco Store

Wednesday Values in the 5c to $1 Dept.

Rayon and Thread Silk Hose 89c

Women's "Wearwell" Hosiery, made of a fine quality thread silk, reinforced with art silk. This Hosiery will give long wear and satisfaction. Made with double sole, reinforced heel and toe, with high spliced heels. Shades of nude, shell grey, moonlight, champagne, vanity, pearl blush, dorado, evenglow, opera pink, gunmetal and black. Sizes 8½ to 10. Special value, pair..... **89c**

Kiddies' Creepers 69c

Wonderful value is expressed in these Cotton Broadcloth Creepers for the kiddies. They are daintily shirred at the yoke and sleeves in contrasting colors. Button on the lower edge in envelope fashion. Elastic at knees. Colors of white and blue, white and pink, white and coral, and also all-white. Sizes 1 and 2 years **69c**
Outstanding value .....

Cotton Bloomers 69c

A very superior Bloomer in this combed cream cotton—one of the best grades obtainable. This Bloomer is generally approved by those who do not care to wear too heavy a garment. Comes in shades of cream, pink and peach. Sizes small, medium and large. Special, **69c**

Chamo Suede Gloves, Pair $1

Here is an excellent value in Women's Chamo-Suede Fabric Gloves in the popular pull-on style. Finished in two-tone imitation hand-sewn seams of English yarns. They are made of double-weave fabric of fine quality. Sizes 6, 6½ and 7. Special value, pair..... **$1**

Washable Suede Gloves, Pr. 89c

Washable Suede-Finished Fabric Gloves known as chamo-suede, in the pull-on style. These Gloves are very smart looking and are finished with stitched seams in contrasting colors. The Gloves are made in a perfect-fitting style. Colors are almond, beaver, deer and pearl. Sizes 6, 6½ and 7. Extraordinary value, pair.... **89c**

Washable Gloves Pair 49c

Here is another line of washable Suede-Finished Fabric Gloves that are known as chamo-suede. These Gloves have daintily turned-back cuffs, smartly embroidered in contrasting shades and points to harmonize. The colors are rose, tan, almond, fawn and grey. Sizes 6 to 7½. Extraordinary value, pair..... **49c**

Aluminum Tea Kettles, Ea. 98c

This wonderful value in an Aluminum Tea Kettle cannot be overlooked. It is made of pure aluminum, in the one and two-quart sizes. Special value, each, **98c**
5c to $1 Department. Main Floor

Deferred Payments are available on Housefurnishings, Furniture and certain other goods. Terms arranged.

TECO STORE
OPERATED BY T. EATON Co. LIMITED
PETERBOROUGH

Teco Phone Service connects you with every department in each Store. Teco Store, phone 3,000; Housefurnishing Bldg., phone 138.

BROKEN

A Story of Revenged Love., by Ruby M. Ayres

CHAPTER XIX.

THE STORY THUS FAR:

GILES CHITTENHAM returns to London from the United States, where he has contracted a secret and unfortunate marriage, to help wind up the affairs of his younger half brother, RODNEY, who has recently killed himself for love of the notorious flirt, JULIE FARROW. In Switzerland he meets Julie Farrow, through his friend, LOMBARD, and makes love to her with the intention of spurning her in revenge for her treatment of Rodney. But, after he realizes that he really loves her, he finds out that she is a cousin of the JULIE FARROW whom his brother loved. He tells her the truth—of his mistake, and that, because of his marriage, he cannot marry her. He meets her later in London, to find that she is leading a wild, gay life, and is apparently heartless.

Bim bolted the door and came back into the room. Julie had lit a cigarette, but it had gone out again, and she was leaning back amongst the cushions, her eyes closed, her mouth drooping in dejected lines.

Bim stirred the fire into a blaze.

"Who is he?" she asked.

Julie opened her eyes.

"Who? Oh, Schofield.' I don't know. He was there tonight and he seemed rather like a fish out of water, so I took compassion on him. Not very interesting, is he?"

"I thought he was rather nice."

Julie laughed in derision.

"Rubbish! He's not a bit your sort."

"Perhaps not, but all the same I thought he was nice. Julie, you look fagged out."

Julie at once sat up with a great show of energy.

"I'm not. I'm as fresh as a lark. We had a splendid time. I danced nearly all night."

Bim said nothing.

"Doris was there, and Marco," Julie rattled on, "and the Heal boy and all the usual crowd."

"Nobody very exciting then."

"No, at least—oh, yes!" A little flame lit Julie's weary eyes. "There was one rather exciting person. Guess?"

"I couldn't."

"Think of the most unlikely person."

"I can't."

"Giles Chittenham."

"Oh!"

Bim avoided looking at her friend, and Julie chattered on.

"Yes, he brought his mother. She's rather sweet. She'd never been to a night club before, and she thought it was all too wonderful!" There was a note of scorn in her voice. "She didn't like me, though, but she tried hard to be polite."

Julie sighed and leaned back once more against the cushions. "It's queer!" she ruminated. "Once upon a time I should have been just the sort she would have liked! It only shows how changed I am."

There was a little silence.

"And—Mr. Chittenham?" Bim asked tentatively.

"Oh, charming as ever!" Julie said airily. "I danced with him once or twice—once, I think! I asked him to come and see us some evening."

"Julie!"

"Well, why not?" Julie opened her eyes defiantly. "It will be nice to have a fresh man to go out with."

"To go out with!"

"Why not? He's good looking, and well off." Julie laughed again. "And his mother is so horribly afraid that I've got designs on him!"

Bim rose to her feet with a little shiver.

"I'm going to bed," she said.

"All right. Pleasant dreams and thank you for waiting up."

Bim got as far as the door, then she came back.

"Julie!"

"Well?"

"Don't be a little fool, Julie, dear."

"I don't understand."

"I mean—about Giles Chittenham. When we left Switzerland you said you hated him, and that you hoped you would never see him again. I don't know why—I don't want to know—but—"

"I don't know why, either," Julie interrupted ruthlessly. "I think he's quite nice. If he asks me to go out with him I shall most certainly go."

She leaned forward, holding her hands to the fire.

"I wish you wouldn't remind me of what I used to be," she said, speaking rapidly. "I'm changed, quite changed. I used to be such a fool—priggish, unsophisticated! But that's all gone now, and I'm much happier."

"Happier!"

"That's what I said," Julie said defiantly.

Bim stood looking at her for a moment, then with a little helpless shrug she turned away.

"Well, good night!" she said again.

"Good night."

The door closed between them.

Julie stayed where she was, her eyes fixed on the fire.

"Changed, quite changed," she told herself fiercely. "I don't care about anything any more. Nothing can hurt me. I'm just going to take what I can get—I'm just going to get the most out of life. Jewel is quite right. What's the use of trying to go straight and be what people call good! It's much better not to care for anyone—not to care—" The thought snapped, and she bit her lip hard and closed her eyes as if in sudden pain.

"I'll make him suffer—I'll make him suffer," she whispered. The dividing door opened again.

"Aren't you ever going to bed?" Bim asked anxiously.

"In a minute," Julie started up. "I want to show you a new step of the Charleston. No, don't go—let me put the gramophone on."

"At this hour? You'll wake everyone in the flats."

"What does it matter?" Julie asked derisively. "It'll soon be time for everyone to get up anyway."

She found the record she wanted and wound up the gramophone.

"This is it Bim, look! You're not looking!" She pushed a chair out of the way and danced slowly up and down the room, her pretty feet exaggerating the step, her slender arms waving.

"What do you think of it?" she asked. "Isn't it cute? I'll teach you how to do it tomorrow—"

"No, thank you."

"Why not? It's easy! Don't you like it?" Julie came to a standstill close to Bim.

Bim looked her straight in the eyes pityingly.

"I think it's horrible," she said with a shiver.

Julie's pretty mouth twisted as if she were going to laugh, then suddenly she covered her face with her hands.

"You're right," she whispered. "It is horrible—everything in life is horrible." And she began to sob.

* * *

It is strange how a chance twist in the wheel of fate may change one's whole life, wrenching it from a dull uninteresting pathway into an environment so utterly different that it leaves one breathless and bewildered.

Some such thing happened in the life of Lawrence Schofield when fate threw him across Julie Farrow's pathway in the Faun Cafe.

Schofield was a widower. His wife had been neurotic and fretful, and for eleven years she had done her best to crush every instinct of joy and cheeriness out of her husband's heart. If she had lived, Schofield would have settled down into the type of man who is content to come home, put on carpet slippers and never speak unless he is spoken to, but fortunately she died, and with her death the whole of Schofield's life seemed to alter. It was as if the fog of wretchedness which had clouded his outlook were suddenly swept aside, allowing the sun to burst through.

The day after his wife's funeral some remote uncle considerately departed to another world and left him a fortune, and a fortnight later Schofield said goodbye to his old life for ever, sold every possession which reminded him of his martyrdom, and came to London.

He was nearly fifty and he could not remember that he had ever had what is called a good time in all his life until that night when some chance acquaintance took him along to the Faun and introduced him to Julie.

To him she was like a creature from some entirely different world. He was not sufficiently versed in modern ways to recognize her reckless artificiality; to him she was a creature of light and happiness; someone who had danced into his life holding aloft a dazzling lantern which he eagerly followed. The short ride home with her in the chill early hours of morning had been a revelation to him, although Julie had talked nothing but the veriest nonsense, and promised nothing, except that when he humbly expressed the hope that they would meet again she had said flippantly:

"Of course! Why not? Ring me up any old time."

He did not realize that it was what she would have said to any man; he thought himself favored of the gods—miraculously favored. Even the momentary jar caused by Julie having forgotten his name soon passed away. He was almost afraid of his exultant thoughts as he left the flat and walked back to his hotel through the silent streets.

He remembered guiltily that his wife had been dead barely a month, and that he had almost forgotten he had ever had a wife—ever lived with that fretful, nerve-wracking woman who had done her best to turn him into an old man before his time.

Tonight he felt younger than he had ever felt. The loneliness which had seized upon him when he first snapped the old ties and came to London had departed as if by magic; life seemed to lie all before him instead of all behind as heretofore. There was something good to live for now that Julie's casual invitation rang in his ears: "Of course! Ring me up any old time."

For the first time he was fully appreciative of his good fortune in having inherited his uncle's money; without it he would not have been able to do any of the things for Julie which he knew he intended to do. By the look of the flat which she and Bim Lennox shared together they did not possess much of the world's goods. Schofield began to remember wonderful furniture he had seen, but in which he had never before been interested; he remembered sparkling gems in jewelers' windows and dainty clothes, all of which his money could buy.

If Julie would marry him . . He awoke from his dream with a start at his own audacity.

Why should she marry him? There were so many other more attractive men in the world. For a moment the thought depressed him, but he quickly recovered, remembering that women were often quite content to marry a man for his money and for the comforts he could give.

(To be continued.)

WEST YORK ELECTS J. EARLE LAWSON

Conservative Candidate Receives Acclamation For Vacant Federal Seat.

TORONTO, Oct. 29 (Canadian Press).—J. Earle Lawson, Conservative, was to-day elected by acclomative, was to-day elected by acclamaParliament for West York. The seat was made vacant by the resignation of Sir Henry Drayton to become chairman of the Ontario Liquor Control Board.

lovely hands to look at and to touch

Campana's Italian Balm gives new softness and beauty to hands ... lives up dead tissues ... prevents windburn ... chapping ... redness. A seven-day test will give delightful results.

Campana's Italian Balm

WOMEN'S PAGE

Neighborly Notes

(Please 'phone items to 1600 or 1601)

Mrs. William F. Butcher will receive for the first time since coming to Peterborough on Thursday, November 1st, from 4 to 6 o'clock, at 317 Elias avenue. 3d, 27 30 31, 3883

• • •

Mr. Ewart O'Shea of New York City is in the city to attend the funeral on Thursday of his brother, the late Mr. Frank O'Shea of Winnipeg, whose death from carbon monoxide poisoning took place on Friday at Verdun, Manitoba.

• • •

The name of Miss Rose Kemp was inadvertently omitted from the list of young ladies attending the 'Y' Conference at Stoney Lake over the week-end.

• • •

Mrs. A. Denmark of 5 Dennistoun avenue has returned home after a visit of four months in Calgary, Red Deer, Edmonton and Banff.

• • •

Mrs. James McDonald, Charlotte street, was hostess last evening to the members of the Women's Patriotic League of Ashburnham, who held a brief business session at her home, followed by a social hour and the service of dainty refreshments. The president, Mrs. R. H. Parsons, was in the chair. The next meeting will be held on the last Monday in November at the home of Mrs. W. J. Mein, Mark street.

• • •

Mr. and Mrs. Ralph P. H. Allan and little daughter Margaret are spending two weeks in Toronto, prior to their departure from the city to reside in Montreal, where Mr. Allan has accepted the appointment as Engineer Inspector for Insurance for the Province of Quebec.

• • •

Little Phyllis Pink entertained a number of her small friends at a jolly Hallowe'en party held at her home on Waterford street, last evening. The program consisted of games and music, followed by the service of a delicious supper. Those at the party were Nina Land, Jean Weir, Isobel Skitch Mary Kingsbury, Lenore Lewes, Edith Laws, Jean Telford, Jean Millen, Ruby Tuck, Edith Abraham, Margaret Londy, Jack Todd, Tom Hooper, Fred Hooper, Jack Hooper, Bert McClennan, Norman Millen, George MacLean, Douglas Abraham, Alfred Pink, Gordon Pink, Billy Millen and Mat. Leggett.

• • •

Mr. Stanislaus O'Shea is in the city to attend the funeral on Thursday of his brother, the late Mr. Frank O'Shea of Winnipeg, Manitoba.

• • •

Friends of Miss Eva Sullivan of Toronto, formerly of Peterborough, sister of Mr. John E. Sullivan, Gilmour street, and daughter of Mr. and Mrs. Edward Sullivan of Douro will be interested in the announcement of her marriage, which took place yesterday at the Church of Our Lady of Lourdes, Toronto, to Mr. David Hart. Mr. and Mrs. Hart will live in Toronto.

• • •

Mr. James V. O'Shea of Ottawa is in the city for the funeral of his brother, the late Mr. Frank O'Shea of Winnipeg.

• • •

Mr. and Mrs. W. G. Wareham and son Hugh left yesterday for their home in Sorocaba, Brazil, after spending the past three months with relatives here, including Mr. and Mrs. F. C. Miller and Mr. and Mrs. George Baird of the city and Mr. and Mrs. Harry Clark of Springville.

• • •

Mr. Oscar O'Shea of Rockford, Illinois, will attend the funeral here on Thursday of his brother, the late Mr. Frank O'Shea of Winnipeg, Manitoba.

A very pleasant evening was spent at the home of Mrs. Robert McCullough, Water street, on Monday, when a large number of his friends assembled to bid "bon voyage" to Mr. Jack Little, who leaves the city on Wednesday for Montreal, to embark from there for London, England on a White Star Liner. Mr. Little will make his home for some time in England with his mother. After an enjoyable social evening, dainty refreshments were served.

• • •

A very jolly Hallowe'en party was held in the Parish Hall last evening, with a large attendance. Prizes for costumes were presented to Mrs. J. Price as Pepsodent; Mr. George Liddall, as Skeleton; Mr. Hugh Liddall, as a Peroxide Blonde; and Miss Ida Hoover as a Spaniard. A delightful program was given between contests, games and promenades, with vocal solos by Miss Edith Pilling, Mr. D. Lucas, Mrs. B. Willis, and readings by Verna Huffman and Mr. Willoughby. Miss M. Rome was pianist for the evening. The judges were Mrs. J. D. Paterson and Mr. and Mrs. R. Pitchford Miss B. Dawson gave a short speech on the fourfold meaning of the A.Y.P.A. The evening was brought to a close by dainty refreshments.

• • •

Miss Reta Head, Stewart Street, was hostess on Friday evening at a very enjoyable card party held at her home under the auspices of the Degree Staff of the Rebekah Lodge of the Oddfellows. Seventeen tables of bridge and euchre were played, prizes being won by Mrs. J. A. Borland and Mr. R. J. Martin in the bridge games and by Mrs. J. Houghton and Mr. John Londerville, Junior, in the euchre games. Among those present were Mr. and Mrs. R. Murduff, Mr. and Mrs. A. E. Smith, Mr. and Mrs. B. Watts, Mr. and Mrs. E. Smith, Mr. and Mrs. Freeburn, Mr. and Mrs. B. MacLean, Mr. and Mrs. W. McMillan, Mr. and Mrs. A. Williams, Mr. and Mrs. B. Miller, Mr. and Mrs. J. W. LeBarr, Mr. and Mrs. Bert C. Moore, Mr. and Mrs. F. Donaldson, Mr. and Mrs. J. Londerville, Mr. and Mrs. Martin, Mr. and Mrs. R. Murduff, Mrs. E. Houghton, Mrs. Fisher, Mrs. E. Porter, Mrs. Price, Mrs. Borland, Mrs. W. A. Greenslade, Mrs. Hotston, Mrs. Johnson, Mrs. Melrose, Mrs. McConkey, Mrs. Peace, Mrs. E. Lockington, Mrs. F. Barrie, Mrs. B. Seabrook, Mrs. W. Masters, Mrs. F. Mowry, Mrs. Booth, Mrs. Kimberley, Mrs. H. Turner, Mrs. McKinstry, Mrs. Baird, Mrs. H. Seabrook, the Misses Muriel Lockhart, Cora King, D. Brotherstone, Blanche Hamilton, Nina Andrus, V Martin, L. Burgess, Doris Burgess, Alice Johnson, Arletta Freeburn, Edna Forster, Lola Leach, L. Fisher, Messrs. C. Nuttall, H. Wright, B. Reid, H. Smith, W. J. Hooper, C. E. Wiley, V. Muldrew and J. Londerville, Jr.

When Pain Comes

Two hours after eating

What many people call indigestion very often means excess acid in the stomach. The stomach nerves have been over-stimulated, and food sours. The corrective is an alkali, which neutralizes acids instantly. And the best alkali known to medical science is Phillips' Milk of Magnesia. It has remained the standard with physicians in the 50 years since its invention.

One spoonful of this harmless, tasteless alkali in water will neutralize instantly many times as much acid, and the symptoms disappear at once. You will never use crude methods when once you learn the efficiency of this. Go get a small bottle to try.

Be sure to get the genuine Phillips' Milk of Magnesia prescribed by physicians for 50 years in correcting excess acids. Each bottle contains full directions—and drug store.

Household Help Coupon

Marion,
c/o Examiner, Peterborough.

Please send me this week's help—Printed hints on games and decorations for Hallowe'en parties, prepared by Laura.

I enclose a two-cent stamp to cover postage.

Name .....

Address .....

.....

If you would like previous home helps at the same time, check here those you desire:

Instructions, with sketch and diagrams, for Autumn hat made of Jersey Cloth.

Instructions for making wool flowers to trim sweaters and coats.

Slip, with pleated skirt attached. New short cape.

French drawers for little girls. Baby jacket.

All complete with sketches and diagrams.

This service is FREE—and by return mail.

PAYNE'S DRUG STORE

A Hallowe'en Treat

Riley's Toffee

A taste of Old England, lb. 59c

¼ lb. bag - - 15c

PAYNE'S DRUG STORE

Cor. George and Simcoe
Opp. Teco Store.
Phone 146. Free Delivery

THE MIRROR OF THE MODE

By Mary Marshall.

Circular comb worn in new way—with hair brushed straight up and back at one side, and ends curled at the other, held with comb in center.

A state of affairs which a year or so ago a woman usually found embarrassing or discomfiting is now entirely desirable. Far from pitying the woman who is letting her hair grow, we rather envy her. And if we have already gone through the awkward stage of this process we are tempted to have our hair cut again for the mere diversion of having it grow in again.

The other day I saw a number of the new barettes made to be worn at the nape of the neck to keep the softly curled ends of half-grown hair in place. And at a first-night performance at the theater I saw a new circular comb worn as shown in the sketch. The comb and the hair and the lady who wore them I take it were all recent importations from Paris. Still the mere fact that she looked French is no proof that she was, because often in Paris the most distinctly French women we see—true Latins, as we remark knowingly—prove to have come from Chicago or Baltimore or Los Angeles.

This interesting coiffure that I saw was produced by brushing the hair straight at one side with overlapping ends curled at the other side. It looks difficult, but with the up-to-date coiffeurs all things are possible.

From the point of view of the fashionable woman of taste, only those possibilities are desirable which do not distort the natural contours of the head. Hair may be swathed, looped, curled and waved to make those curves look more interesting or more beautiful than they really are, but always, as with good fiction, there must be verisimilitude if not actual veracity.

EASY CHOPPING

When chopping chives, parsley, olives or other garnishes for salads, use a board and cut with an empty baking powder can. It chops easily and well.

SMOOTH SPOONS

When making dumplings, dip the spoon into the hot liquid each time before dipping into the dough. It keeps the dumpling dough from sticking to the spoon and expedites matters.

ZIG-ZAG MODEL

A tight cloche hat, with wider right brim than left, has one side terra cotta, the other brown. The colors join in a zig-zag line from back to front.

PULL-ON GLOVES

Evening gloves, in delicate off-white and soft greys and cream are beautifully made, with no fancy stitching. They are pull-ons.

ICE BALLS

New metal balls are on the market which can be made icy cold and used instead of ice in beverages.

EATS CABBAGE, FRIED POTATOES—NO GAS NOW

"Now I eat cabbage, fried potatoes, doughnuts and other foods I like. Adlerika has ended distress after eating."—Mrs. O. E. Hylton.

Adlerika relieves stomach gas and sourness in TEN minutes. Acting on BOTH upper and lower bowel, it removes old waste matter you never thought was in your system. Let Adlerika give your stomach and bowels a REAL cleansing and see how much better you feel. It will surprise you!

McDermid and Jury, E. L. Payne, McDermid Drug Co.

THE WHATNOT

A Place for Little Bits of Everything of Local Interest

By MARION

WINTER is fast approaching in Peterborough. This is the time of the year when the Big Sisterhood and other such organizations are gathering together discarded clothing for needy families in Peterborough.

• • • • • • •

Warm clothing sent to these societies is greatly appreciated, and they find a place for all the clothing that is sent to them.

• • • • • • •

While helping to pack clothing to be given for such a cause, I noticed that some people have a great deal more consideration for their old clothing than others.

• • • • • • •

I know some people who never think of mending their old clothes or replacing a lost button, while others always mend, replace buttons and give them a final cleaning before sending them away.

• • • • • • •

And then again, there are those who just throw them away without a second thought as to whether they will be needed again.

• • • • • • •

I don't think there are many people in Peterborough who wear out their clothes. They are worn a reasonable length of time and then discarded. Perhaps there is no particular place to put them so they hang around until they become faded and moth eaten.

• • • • • • •

Instead of letting this be the case, procure a large box or trunk in which you can put these, after you have tired of wearing them and have had reasonable wear from them.

• • • • • • •

Then when a needy call comes, you will be ready to help some family who is in need of some warm clothing this winter.

• • • • • • •

By way, don't forget to send for this week's help. Of course parties do not stop on Hallowe'en night, so some will still like to get suggestions for the party they are having later on in the week.

• • • • • • •

Some housewives have just housecleaned for the winter season. Generally when housecleaning time comes, we find that a lot of junk has cluttered up the cellar and store room.

• • • • • • •

When we see these piles of junk we ask ourselves why it was kept, for in most cases it is just a pile of junk, kept because we could not convince ourselves in the beginning it was of no use, so it was stored up to be thrown away later on.

• • • • • • •

This is especially true of boxes and bottles. Upon going down cellar we find rows and rows of old bottles, pickle and soft drink bottles, which of course, are of no monetary value.

• • • • • • •

Then in the storeroom we find old boxes and in the attic, old furniture. I do not know why people store away old things like this, but someone has said that it is a sort of mental laziness with some people. They cannot decide or are unwilling to decide what they will do with them, so they are stored away until some future time.

• • • • • • •

Possibly this future time is moving time. Then we are compelled to throw away this junk, which might just as well have been thrown away in the first place.

• • • • • • •

There are many ways to serve ham, but I wonder if you have ever tried using ham in the following way. Chop and season the ham, then warm in a little butter and form into a mound on a platter. Then cover with poached eggs. This makes an excellent luncheon dish.

• • • • • • •

When you are planning window curtains, do not make the mistake of buying them without considering how much it will take for their upkeep.

• • • • • • •

This might seem absurd, because ordinary curtains can be washed and laundered very easily and cheaply. But then there are those made of silk and other materials which cannot be washed. Some curtain materials will not wash, and when they are they will become thick and puckered up.

• • • • • • •

It is not economical to buy curtain which have to be sent to the cleaners. The cost of the cleaning soon becomes more than was actually paid for the curtains in the beginning.

• • • • • • •

A good idea in keeping the curtains clean would be to brush them down with a soft brush every four or five days, or perhaps once a week on cleaning day. This prevents the dust from collecting on the curtains, which it is sure to do otherwise.

• • • • • • •

This would make an excellent addition to the lunch menu for your Hallowe-en party. The following is required to make this which is known as Funny Face Sandwich. Sixteen rounds of Boston brown bread, two inches in diameter, one-quarter cup butter, one-quarter cup pimento cheese, one-eighth teaspoon salt. Cream the butter and cheese. Add the salt and carefully spread on eight of the rounds of bread. On the other eight cut out facial features. Place the cut-out rounds on top the buttered ones and arrange flat on a serving tray or platter. A thimble may be used to make the eyes and a sharp knife for the nose and mouth. Various comical features may be used with little effort.

ATHLETE MARRIES

J. L. H. Miller, the old Cambridge rugby "Blue" and well-known London Scottish forward, with his recent bride, Miss Margot Leighton. They were married at St. Columbia's, Pont street, London, the photograph showing them leaving the church.

IN WOMAN'S REALM.

By JEANETTE.

(By Jeanette)

"They played in their beautiful garden
The children of high degree;
Outside the gate the beggars
Passed on in their misery."

That was the fashion of days that are gone. Today, the children of the poor have gardens of their own. And they are no longer "beggars." In the times when one of them "lived in a terraced house and one in the street below," as the old song puts it, there was a sharp cleavage. As Augustus Bridle remarked, in one of his fine articles, written a few weeks ago, and referring to an old song called "The Children's Home;" "the high born child and the beggar touched each other's lives pathetically here below and at last they both died and went to glory; 'For the ways of men are narrow, but the gates of Heaven are wide'."

Bringing this matter of happy childhood down to our own local attention, who has had more to do with alleviation of the woes of poor children than the women of the community? It is true that the Camp for Underprivileged Children and the Rotary Boys' Camp have been sponsored and supported by organizations like the Peterborough Health Association, the Kiwanis Club and the Rotary Club. But who thought first of giving these little boys and girls a playground that would take them from the squalid alley, the two-by-four patch of green on the edge of a dusty pavement, or the noisesome back yard? It was the women, and foremost among them, representative of all the women of the city, was the Local Council of Women. Supervised playgrounds, where boys and girls play happily, innocently, carefully, were brain children of this organization.

• • •

The following is a brief account of the vicissitudes attending the steps of an unfortunate lover of art.

She was trying to make a sketch of a public building on a street that is blessed with many children and some curious householders. A stray collie pup that had taken a fancy to her and had accompanied her with stealthy steps, in the manner of a dog going for a walk with a perfect stranger, came along and chewed experimentally at the many-colored paint rags that were part of her equipment.

The day before, a kindly householder had offered her a stool and left it on the verandah. Proceeding to the point of vantage for the best view of the building, she picked up the stool and hurried on. A woman and little girl pursued her for half a block with the evident intention of making her return stolen property, and abandoned their intention with many accusing looks.

A group of women hanging out clothes discussed her loudly, with the strange hallucination of people who often disregard the strength of their own voices, or the keenness of hearing of the listener.

"She's making a sketch of that old school," one yelled loudly to another. "I seen her here yesterday. It's a funny old place to make a picture out of."

A small, mischievous boy approached, carrying a tin can. With sidelong steps, refusing to look at the lady, he meandered slowly along. About four years of age, he had a roving eye and a shock of upstanding hair. He whistled faintly. Finally, coming within heaving distance, he pitched the can at her and fled swiftly, chuckling under his breath.

Half an hour later, he returned, seeking the can, and retrieved it after much stealthy approaching and sidelong rushes of little feet. Standing at a safe distance, he surveyed the painting, "What's your name?" she asked him, softly. There was no response.

"You don't know your name," she twitted him. "I do," he remarked, ferociously and suddenly.

"Well, you can't tell it to me," she teased. "I kin," he countered, swiftly.

"I don't think you know it at all," she remarked. He chortled loudly under his breath and grew red in the face with suppressed emotion. To relieve his feelings, he stood on his head in a pile of sand and waved his legs in the air. At any repetition of the same enquiry, he repeated this performance, chuckling under his breath at a knowledge of suppressed information.

BRIDEGROOM MISSING

MT. CLEMENS, Mich.,—Disappointed in love, arrested by local police and turned over to Detroit authorities because she had been living there for several weeks, Marie Burly, 18, is ready to go back to her home in Chicago and forget her romance. She was near collapse when taken in custody. This, she said, was because the man who had lured her from Chicago had failed to show up for the wedding which was to have taken place here.

GODETS EVERYWHERE

The godet theme never was smarter. New dance sets feature godets in the little panties. A smart new Ninon night gown for a trousseau has a moulded bodice with lace and Ninon godets in the skirt part.

MEDIUM HEELS

Street shoes are favoring lower heels than summer sandals showed. The medium heel of fair proportions, is a great and sensible favorite. Skill in shoecraft makes this heel very smart now.

GALYAK TOUCH

A svelt black felt hat from Paris has little side flaps of galyak that step down in modernistic manner over the ears to form a long back line on the neck.

POCKET SCARF

A grey tweed coat has a scarf collar with oar-shaped end that rounds the neck and hangs slightly below the waist. Its oar-shaped end has a round pocket that buttons shut.

GREEN-BLACK

A black satin frock with circular fullness has a swathed hip-line girdle in English green crepe and a yoke bodice yoke of the same that ties in a large bow at its V-front.

THREE GREYS

Silverwing, pigeon and grebe grey, the season's three new soft shades blend in a chiffon evening gown with tiers shading in the above order.

Children's COLDS Relieved Without "Dosing"

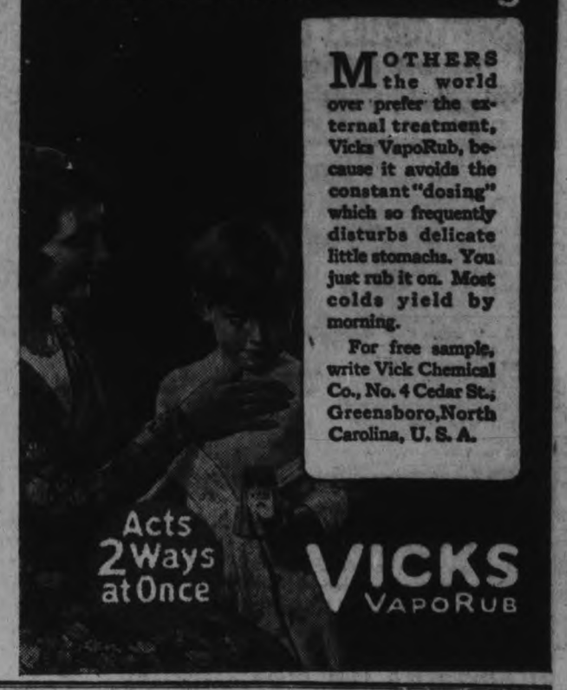

MOTHERS the world over prefer the external treatment, Vicks VapoRub, because it avoids the constant "dosing" which so frequently disturbs delicate little stomachs. You just rub it on. Most colds yield by morning.

For free sample, write Vick Chemical Co., No. 4 Cedar St., Greensboro, North Carolina, U. S. A.

"One thing my daughter must be told"

—Says a mother of today

The possibility of offending others is dreaded by thousands of women. Now a discovery which neutralizes odor in sanitary pads frees them from this fear.

HOWEVER carefully she may guard and advise, no mother can protect her daughter from self-consciousness at certain times. If she fears that she is offending others, good times are impossible; light-heartedness flees. That is why mothers and daughters both learn with relief about the latest process perfected by Kotex scientists: Each Kotex sanitary pad is now treated to end all odor. The fears that were once inevitable now disappear.

Shaped to fit, too

Because corners of the pad are rounded and tapered, it may be worn without evidence under the most clinging gown. There is none of that conspicuous bulkiness so often associated with old-fashioned methods. And you can adjust the filler, make it thinner, thicker, narrower—to suit your own special needs. It is easily disposed of, no laundering is necessary. A new process makes it softer than ever before.

Buy a box today . . . 60c for a box of twelve. On sale at all drug, dry goods and departmental stores.

Deodorizes . . . and 4 other important features:

1—*Softer gauze* ends chafing; pliable filler absorbs as no other substance can;
2—*Corners are rounded* and tapered; no evidence of sanitary protection under any gown;
3—*Deodorizes*—safely, thoroughly, by a new and exclusive patented process;
4—*Adjust it to your needs;* filler may be made thinner, thicker, narrower as required; *and*
5—*It is easily disposed of;* no unpleasant laundry.

MADE IN CANADA

KOTEX

The New Sanitary Pad which deodorizes

Interesting Reading for All the Family

HERE'S TO YOUR HEALTH

BY DR. FRANK McCOY

Author of "The Fast Way to Health"

© 1926 McCOY HEALTH SERVICE - LOS ANGELES - CAL.

THE UNLIMITED EXPANSE OF THE MIND

The body of man is inferior to the bodies of many of the animals. He is not able to run as fast as the deer, nor swim as fast as the seal. Although Nature has endowed man with very limited physical capacities, she was kind enough to place within his skull the ability to use the powers of nature in extending his environment. Even a trained athlete can only run at top speed for a few seconds at the magnificent rate of about 20½ miles per hour, yet through the application of his brain upon his environment, man has been able to build automobiles which can travel more than twice as fast as the greatest speed limits of most country highways, and he has been able to build aeroplanes with a speed of 250 miles per hour or even more.

One man's ears cannot hear another man's voice at a greater distance than a few hundred yards and yet, with the use of the telephone and the radio, we are able to hear a voice speaking on the other side of the earth—a wonderful accomplishment of mind over matter. Not content with this, some scientists are even contemplating speech with other planets, providing they are inhabited with intelligent beings.

Our eyes are so constructed that the farther away an object is, the smaller it appears, so that at a distance of two miles apart one man cannot recognize another and yet, with the use of the telescope, we are able to extend our vision as far as the rounded contour of the earth will permit.

When an object is as small as one-thousandth of an inch it is invisible to the naked eye and yet, with the aid of the microscope, we can literally see the bacteria on the back of the flea. No doubt, within a very few years television will be so developed that we will be able to see events happening on the other side of the world. These accomplishments have only developed with the same rate of speed that man's brain has improved.

The complicated structure of the modern sky-scraper is no more developed over the simple hut of the Aborigine than the brain of a modern man is over the brain of his primitive ancestors. The skull now houses knowledge and culture where formerly it harbored superstition and curiosity.

The body of man has neither fins nor wings, but man's brain applied to mechanics has enabled us to stay under water longer and descend to greater depths than can a whale, and we may fly faster and ascend higher than any bird in existence.

If, even within the course of one or two generations, we have seen such a tremendous progress in the conquest of mind over matter, may we not look ward with anticipation into the ure? It is certainly worth while to ollow the laws of Nature for preserving health and life that we may long enjoy the discoveries of civilization and watch for the many new wonders just ahead, but hidden by the veil of the future.

The mind of man is of such marvelous complexity that we should take full advantage of its powers for eternal study and observation. Age should make no difference. From the moment of our first breath to the last but inevitable moment of our life, we should profit from every circumstance.

QUESTIONS AND ANSWERS

Shoes.

Question: Buddy asks: "How much bigger than the foot should the shoe be? Some say a half inch longer, and others say the big toe should touch the end."

Answer: The toe should never touch the end of the shoe, and the shoe should be large enough to allow a reasonable spread of the toes. This not only helps keep the arches of the foot strong, but tends to keep down the nervousness created through wearing shoes which are too tight.

Bloating From Too Much Flour.

Question: X.Y.Z. asks: "Does flour make blood? I eat as much as a 5-lb. sack of pastry flour a month. I suffer from extreme pains in the pit of my stomach, and am very nervous and bloat a lot."

Answer: I do not wonder that you are nervous, bloat a lot, and have pain in the pit of your stomach if you eat so much flour. Wouldn't it be sensible to leave flour entirely out of your diet for awhile, and use more of the green vegetables combined with such food as eggs, milk, or meat? Try living for a time on the weekly menus published in this column, using some one kind of fruit as a meal in place of those meals containing starchy foods.

No Medicines Recommended.

Question: Mrs. E. W. B. writes: "I am an anemic person and would like to ask your advice. I have been taking your cod-liver oil tablets two months and they don't seem to do me any good. Will you kindly advise me what to do. Am very anxious to gain in weight."

Answer: You must be mistaken, as I do not have any cod-liver oil tablets or any other remedies to sell. If you wish to gain in weight you cannot do so successfully by using any special preparation of food. First, cure yourself of any disorder from which you are suffering, eliminate destructive emotions and then living on a well-balanced diet will bring about the best results. If you stuff to gain you will only bring on such disorders as biliousness and digestive troubles.

LYRICS OF LIFE

WHEN ROVER'S WET

When we go on a picnic, or
'Most any other trip we take,
Like sitting on the sandy shore
Of little brooks or some big lake,
Then Rover likes a stick to bring,
And gets as wet as wet can be,
Then shakes it over ev'rything
Around the place, and mostly me.

Of course dogs never use a tow'l,
They don't know how, they haven't one,
And Rover makes us fairly howl,
For really it's a lot of fun.
He shakes himself right in your lap—
I think the nicest time we had
Was once, when Father took a nap,
He shook himself all over Dad.

Then how we laughed!—Not Mother, though;
She said it wasn't cute or smart.
She said that dog would have to go,
But didn't say it cross-my-heart.
She said she never wanted one;
She didn't mean it, I suppose;
Because a dog's as much of fun,
I think, as playing with the hose.

(Copyright, 1928, Douglas Malloch.)

Why We Do What We Do.

WHY WE SUBLIMATE

By Mehran K. Thomson, Ph.D.

(Author, The Springs of Human Action)

The Freudian psychologists frequently use the term sublimate. They speak of sublimating our suppressed wishes and desires. What they mean is that a person may redirect his impulses into other channels.

A maiden lady, for example, may sublimate her parental instinct by working for child welfare. She might adopt children or work with them and for them in a school, a hospital or an orphan asylum. In the same way a man's tendency towards criminality may be sublimated by becoming an officer of the law and getting his fill of excitement by running down criminals.

Strictly speaking you do not sublimate in the sense of finding satisfaction in something else. After all it is the self, the man that must be satisfied and not any specific wish or impulse. The baby cries for the moon as long as he has his mind concentrated on it and thinks it is quite essential to his happiness. But the moment you divert his attention to a toy balloon he forgets about the moon. He has found something else to take up his attention.

We all sublimate in this sense. When we find that we can't have what we want we shift to something that we can get.

There is need for sublimation or substitution of our unfulfilled wishes and desires because we have so many impulses which are impossible and a great many more that are injurious to ourselves and our reputations. Those which are injurious to our reputation are taken care of by the law courts. Society will not permit us to do many things that we would like to do. These are the things which are prohibited by law.

If we decide to be respectable as most of us do, we are compelled to renounce our anti-social and selfish impulse. This is done by sublimation or substitution. Like all other substitutes it is at best pretty poor stuff. Some will accept no substitute and hence get into worse trouble by running afoul of the laws of health and the code of the land.

He is a wise man who can get along on certain types of substitutes.

Why do you do what you do. Ask Dr. Thomson, write him care of this paper, and send stamped addressed envelope for reply.

(Copyright, 1928, McClure Syndicate.)

HOROSCOPE

The Stars Incline, But Do Not Compel

WEDNESDAY, OCTOBER 31, 1928

(Copyright, 1928, McClure Syndicate.)

Adverse aspects dominate today, according to astrology which reads in the stars certain threatening signs.

Women who confine their interests to private life should benefit, while this configuration prevails, for household ambitions are well directed.

This should be an auspicious wedding date, although there may be a tendency on the part of the husband to rule with an iron will.

Theatres and places of amusement should prosper at this time when there will be a general interest in entertainments of every sort.

The planetary government today is read as likely to encourage dissensions and even bitter fights involving persons of prominence.

High nervous tension may be prevalent and it will affect domestic harmony. Wives should be patient with ill-tempered husbands, while this rule continues.

Farmers and all who till the soil may be affected by the direction of the stars which emphasizes troubles of every sort.

Special care should be taken to protect livestock from disease, for there is a sign read as presaging some sort of an epidemic.

November is to be a month stimulating to business and encouraging to many lines of professional work.

Saturn and Venus seem to presage unusual weather with a recurrence of floods and much cold early in the autumn season.

Florida and certain parts of the west will benefit through the winter for many refugees will seek mild climates.

Persons whose birthdate it is may have a year of unusual interest. They should be especially cautious about signing legal papers and about writing love letters.

Children born on this day may be inclined to be too carefree. These subjects of Scorpio usually are exceedingly democratic and popular. They should be wisely educated and guided.

Living tortoises with colored precious stones set in their shells are now ousting Alsatian dogs as pets among the "smart set."

CANADA'S WAR MEMORIAL

Rt. Hon. Mackenzie King recently visited the Farnborough studio of the March family to inspect the work being done in the Canadian memorial to be set up at Ottawa. Figure (1) shows the work as it will appear when completed; (2) shows the size of the statue of winged victory, with the premier standing close by; (3) the central figure for the memorial.

UNCLE WIGGILY

By HOWARD R. GARIS

To-day's Bedtime Story

UNCLE WIGGILY'S LITTLE CIRCUS

(Copyright, 1928, McClure Syndicate.)

Uncle Wiggily opened the door of his hollow stump bungalow for Lootie the Leaf Hopper. The little girl bug who had lost her little brother Doodle and who thought she saw a big giant Leaf Hopper out on the rabbit's front porch, skipped behind the door.

"Don't be afraid, Lootie," said Uncle Wiggily, who, as I told you in the story before this one had lost his glasses. "You need have no fear of even a giant Leaf Hopper. I'll fix him!"

"I hope you do and I hope you find Doodle," whispered Lootie.

By this time Uncle Wiggily was out on the front steps. On each side of the door was a sort of bench where those who rang the bell could sit and rest themselves while waiting to be et in.

All of a sudden Lootie flew up on one of the benches and then she buzzed out loud:

"Oh, see! Here's the giant Leaf Hopper and he must have my little brother Doodle for I see Doodle's pants and they're bright red."

"Where?" asked Uncle Wiggily. "I mean where is the giant Leaf Hopper?" he went on, for he could see nothing but the bench on which Lootie was perched.

"There," said the little bug girl, and she pointed at—what do you think? Yes, you have guessed it. At Uncle Wiggily's lost glasses! There they were on the porch seat just where he had forgotten and left them. And no sooner had the rabbit gentleman begun to thank Lootie for finding his spectacles than, all of a sudden, another voice cried:

"Oh, I see a giant Leaf Hopper. Oh, he must have caught my sister Lootie. Oh, dear!"

"Why that sounds like Doodle!" said Lootie.

"And that sounds like Lootie!" cried Doodle, for there he was sitting on the porch seat, behind Uncle Wiggily's glasses, while Lootie was in front of them.

Now Uncle Wiggily's glasses were very strong so they would make little letters in newspapers and books seem very large, like giant letters. And when Lootie looked through the glasses and saw her little brother Doodle on the other side, the glass made him seem so large that he appeared to be a giant. And when Doodle looked through Uncle Wiggily's glasses at Lootie, she, too, seemed to be a very big Leaf Hopper.

"Ha! Ha!" laughed Uncle Wiggily when he saw Lootie and Doodle come out from in front of and behind the glasses so each was the regular size.

"Now you are all right, my dears. You have found each other. But tell me, I never saw Leaf Hoppers before. What do you do?"

"In summer," said Lootie, "we hop from leaf to leaf."

"But in winter there are no green leaves here for us to hop around on, you see," spoke Doodle. "So we were thinking of going down South where there is no cold weather, and we started to go to your bungalow to ask our way down South when I saw these funny things," and Doodle pointed at the bunny's glasses.

"I saw them, too," spoke Lootie, "and when I missed you, Doodle dear, and saw you through the spectacles and you looked so big, I thought a giant had you."

Then the Leaf Hoppers laughed and Uncle Wiggily said they might live in the warm cellar of his bungalow all winter and hop from one stick of wood to another until summer came again.

So the Leaf Hoppers did this. And one Saturday it rained so the bunny boys and girls could not go out to play.

"Oh, dear!" sighed Baby Bunty. "What can we do to have fun?"

"How would you all like to go to a little circus?" asked Uncle.

"We would love that!" cried the rabbit children.

"Come down cellar then," invited Mr. Longears. And down in the warm cellar Doodle and Lootie were jumping about from stick to stick like circus acrobats and tumblers. The Leaf Hoppers turned somersaults and pepper-saults and vinegarsaults and cut up so many tricks that the bunny children laughed until they almost cried.

"Oh, what a jolly circus!" shouted Baby Bunty. And before they knew it the rainy Saturday was at an end and it was time to go to bed. They had a wonderful time seeing the Leaf Hoppers' circus.

Young's Point

(Examiner Correspondence)

YOUNG'S POINT, Oct. 30.—Mr. Grove Lavier of North Bay was the guest of Mr. and Mrs. Arthur Duggan, over the week end.

Mrs. Winnie Lytle and son, Clarence, of Toronto, were guests at the home of Mr. and Mrs. Arthur Duggan, last week.

Mr. Myers of Indian River was a guest at the home of Mr. and Mrs Andrew Wilson on Friday.

Among those who attended the basket social in Lakefield on Friday evening were: Mr. and Mrs. Aubrey Wilson, Mr. and Mrs. Roland Darling, Mr. and Mrs. Arthur Duggan, Miss Thelma Duggan and Mr. Leonard Wilson.

Mr. and Mrs. James Reed were in Peterborough on Saturday.

Mr. C. Leslie of Burleigh was in the village on Friday.

Rev. R. T. C. and Mrs. Dwelly and baby, who were absent from the village last week, have returned home.

Mr. Oliver Church of Burleigh was in the village on Friday.

Mr. and Mrs. Aubrey Wilson were guests of Mr. and Mrs. Howard Pearson over the week end.

Messrs. Walter Young and Frank Carrol attended the funeral of the late Robert Allen in Lakefield on Saturday.

Miss Northcott of Lakefield was the guest of her uncle and aunt, Mr. and Mrs. Aaron McNaughton, on Sunday.

Mr. Maurice O'Brien, who has been ill, is able to be around again.

STRANGE AS IT SEEMS—by John Hix

© McClure Newspaper Syndicate

DIPLOMAT COMING.

Sir Rennell Rodd, G.C.B., G.C.M.G., G.C.V.O., M.P., who is to visit Canada. Sir Rennell lived in Rome from 1908 till 1919 as British ambassador. Since 1883 he has served the British diplomatic service from Zanzibar to Stockholm and from Abyssinia and Athens to Paris and Berlin.

Cavan

(Examiner Correspondence)

CAVAN, Oct. 30—Mrs. E. Syer and daughter, Mrs. W. H. Clegg of Montreal, were visitors to Toronto on Friday, Mr. Clegg accompanying them home in the evening.

Mr. H. Lang and Miss Lizelle and Aylmer Lang of Toronto, spent a few days in Cavan last week.

Mr. and Mrs. G. Hill of Peterborough and Miss Alice Staples from the West, were visitors on Sunday at the home of Mr. and Mrs. R. S. Staples.

Miss Alma Perrin of Elizabethville, spent the week-end with her parents, Mr. and Mrs. J. W. Perrin.

Mr. E. Sutton, Bewdley, spent the week-end with Mr. P. Sutton.

Miss Olive Smith, Clarke, spent the week-end in Cavan.

Miss Muriel Matchett of Pontypool spent the week-end at her home in Cavan.

Mrs. R. M. Howden entertained a number of young people recently.

Mrs. H. Seeney, who had been appointed to take charge of a table at the banquet on Friday evening, received the sad news of the death of her brother in California. The sympathy of the Institute members, as well as other friends, is extended to Mrs. Seeney.

200 YEARS OF EXCELLENCE

So delightfully refreshing—they said 200 years ago

"There's naught like a cup of Fry's for refreshment after the shops, my dear," they said in the long ago.

"It does buck one up"—"Just the thing after a hard day or a strenuous game," they say today.

Such have been the comments on Fry's Cocoa for two centuries—from women in many countries—in cottage and castle—in old lands and new.

The wonderful sustaining qualities of this famous beverage come from skilful preparation of the choicest beans. Its taste-tempting flavour is the result of 200 years of "knowing how."

Have you a tin of FRY'S in the house, now?—Every dealer sells it. Look for the familiar FRY yellow label—it is a guarantee of the utmost purity and value in Cocoa.

"And such delicious flavour"—they say in 1928

Fry's Cocoa

Write for Free Recipe Book

J. S. Fry & Sons (Canada) Limited Montreal, and branches.

THE OLDEST COCOA AND CHOCOLATE HOUSE IN THE WORLD

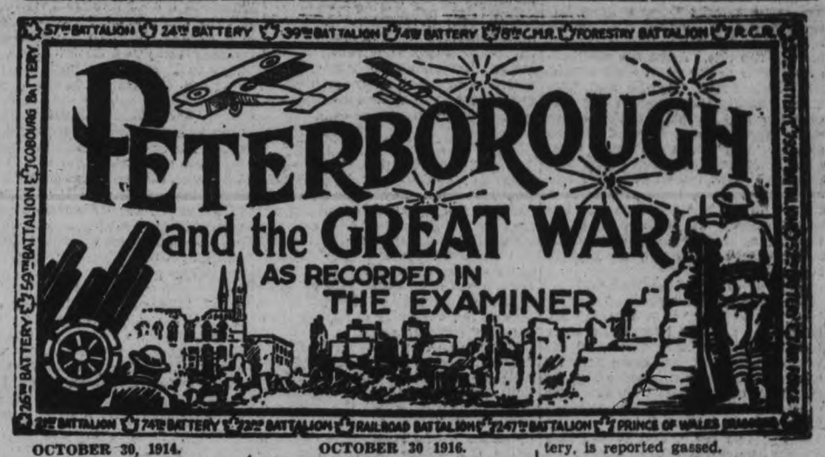

OCTOBER 30, 1914.

Peterborough quota to 2nd contingent receive orders to depart for Kingston.

OCTOBER 30, 1915.

Canadian force is to be increased to 250,000 men.

OCTOBER 30 1916.

Sunday.

OCTOBER 30, 1917.

300 men have already filed exemption claims.

Bomb. Roy Harper, 33rd Battery, is awarded the Military Medal.

Bomb. W. T. Hawthorne, 33rd Battery, is reported gassed.

OCTOBER 30, 1918.

$175,800 total of first two days of Peterborough's Victory Loan campaign.

Pte. T. H. Skinner, 21st Battalion, is reported wounded.

WHEN you frame a portrait of someone dear to you, it is fitting to choose a silver mount to keep the memory forever fresh.

Of course the frame needs to be kept clean and bright. This is an easy matter if you use Silvo Liquid Silver Polish.

Silvo is the right polish for silver frames, toilet articles, candle sticks, table ware, and all other kinds of silver. It is easily applied, and quickly removes tarnish, restoring the silver's original beauty. Silvo contains neither acid nor mercury.

SILVO

Liquid Silver Polish

18

Cuticura Baths Comfort And Refresh The Skin

Cleanse and freshen your skin by bathing daily with Cuticura Soap. If there are any signs of pimples, redness or roughness, follow with a gentle application of Cuticura Ointment to soothe and heal. Cuticura Talcum, smooth, cooling and fragrant, is the ideal toilet powder.

Sample Each Free by Mail. Address Canadian Depot: "Cuticura," Limited, Montreal. Price, Soap 25c. Ointment 25 and 50c. Talcum 25c.

Cuticura Shaving Stick 25c.

Senior Rugby Loop Finals May Delay Play-Off

POSSIBILITY OF THREE-CORNER TIE IN O. R. F. U.

Tie in Rugby Union May Change the Present Arrangements.

CAUSES SOME ANXIETY.

Disruption of Schedule For Canadian Union Fixtures Feared.

TORONTO, Oct. 30.—There were no upsets last Saturday in the eastern senior football games, but victories by Queen's University and Tigers just about settled the races in two unions. The Ontario Union jam is causing a lot of anxiety, and, with the prospect that there will be a three-cornered deadlock in one of the groups hovering in the offing. Canadian Union and O.R.F.U. heads have real cause to worry and glance with apprehension at the schedules.

Unlike the Intercollegiate Union teams, the squads in the Sarnia-U. of T.-Kitchener group do all their winning on the home grounds, and it's about a twenty-five-to-one shot that this state of affairs will continue to exist. The survivors are scheduled to meet the other group champions in a sudden-death game on Thanksgiving Day, but a tie-up would wreck these plans.

While Tigers have practically made sure of the Big Four title for the second consecutive season, they can yet be tied for the lead. To get into a tangle like this they would have to lose to Montreal and to Ottawa at Hamilton, and the Winged Wheelers would have to win against Argos here. While many believe that the Wheelers will win their last two starts, there are few who imagine that the Ottawa Senators can tame the Tiger in his lair. No stranger thing has ever happened, but just the same breaks are breaks, and football is a funny game at times.

Tigers To Keep Record Intact.

The Bengals are going into the game at Montreal determined to win their tenth game in the last eleven starts in the Big Four. They have no intention of easing the pressure, and they may open up the play—probably will do so—and may thus improve their attack and depart from the safety-first methods that they have relied on to date

Argos will be at Ottawa next Saturday, and if they play up to form will win, but the Senators are in a battling mood, and would dearly love to down their old rivals. Both are in the cellar and one of them wants to get out.

Argos looked like world-beaters in the game against Ottawa here, but they weren't so impressive at Hamilton, Tigers being responsible for the turn of the tide. Argos are well balanced with power distributed almost perfectly. Frank Turville and "Pee Wee" Chantler form one of the best catching and running backfields in senior football, and Bruce Hutchinson and "Pug" Irwin are two of Canada's finest outside wings. Those who minimize gains from scrimmage and claim that all a team needs is a kicker, an airtight backfield and two smart outside wings, have food for thought in the present plight of the Argos, who have won only one game in four starts.

Montreal Has Star Backfield

The Winged Wheelers of Montreal have the best backfield of them all, but they have lost two games, their percentage being .500. Therefore the wing line has at last come into its own. Tigers have crushed all opposition with the greatest wing line that Canadian football has ever produced. This line has not been held even in the last two years, and in the Dominion final against Balmy Beach last fall, Tigers plunged or ran the ends for yards seventeen times, while Balmy Beach moved the yard sticks on three lone occasions. "Pep" Leadleys' inability to kick a heavy, greasy ball was the biggest factor in the defeat of the Bengals. Leadley, who lacked the physical strength of giants like Bert Gibb and "Yip" Foster, never showed to advantage as a punter on a wet field. Tigers had no other kicker available last fall, and therefore on the day's play the better team won the championship.

It might be interesting to recall that Balmy Beach scored six points in the first minute of the game. But from then until the finish the courageous Tiger wing line offset the brilliant gains made by Foster and Moore and outscored Balmy Beach by 6 to 3. For doing this Tigers received not the slightest bit of credit, but facts are facts.

TORONTO MEN TO TAKE OVER CLUB, PRESIDENT SAYS

HAMILTON, Oct. 30.—If a professional hockey team is operated in Hamilton this winter, it will be controlled by outside interests. That is the sum and substance of the situation now, for it has been practically decided that the local men who showed signs of interest have eliminated themselves from the race.

Monday, President King called Percy Thompson over long-distance and asked regarding the possibility of the club going to the post. The latter told the League head that the situation was very doubtful, whereupon Mr. King asked for details concerning the price of the franchise, etc., and told Mr. Thompson he would call back later. This he did, with the information that Toronto men had been secured to take over the franchise.

Mr. King questioned the erstwhile Hamilton manager regarding the possibility of gathering a team together, and Mr. Thompson assured him that he had been offered players by many clubs and thought it possible to secure the strongest team that ever represented this city in the Canpro. loop.

WESTERN TAKEN INTO BIG LOOP

University Will Play Senior Intercollegiate Rugby Next Season.

TORONTO, Oct. 30.—University of Western Ontario will compete in senior intercollegiate rugby next season. A new stadium will be erected at the Western oval and will be completed in sufficient time for next year's games. At a meeting of the senior Intercollegiate Rugby union, a recommendation was forwarded to the Canadian Intercollegiate Athletic union, which is the parent body, requesting that Western be admitted.

The recommendation from the senior Intercollegiate Rugby union means that Western is admitted The recommendation will come before the parent body as a matter of routine.

McGill, Queen's and Toronto Varsity were unanimous in their decision to have Western admitted to the senior series. Prof. N. C. Hart represented Western and presented the application. He assured the representatives of the other three universities that Western would have a new stadium. Western's admittance to senior rugby will result in the senior intercollegiate teams being active every Saturday, instead of only two of the three teams playing weekly, which is now the case.

FOOTBALL RACES NARROWING DOWN

Queens, Tigers and the Beaches Look Strongest as Contenders.

TORONTO, October 30. — Following Saturday's rugby games, the championship races are narrowing, and, in the Intercollegiate and Big Four unions, it appears as if last year's winners will again be called upon to decide the provincial championship. Though they have yet to meet McGill, Queen's are again conceded the series for the sixth time in seven years, and Hamilton Tigers, needing one game in two yet to play, and still undefeated, have practically cinched the Big Four. The Tigers proved their right to defend the title by winning from Argonauts at Hamilton on Saturday, 14 to 2, when they gave a high-class performance. Although they placed a rejuvenated team, strengthened in the backfield by Bea and Baillie from the minors, University of Toronto were unable to withstand the attacks of their lifelong rivals from the Limestone City, and were forced to accept a 16 to 4 defeat before the largest football crowd of the season.

Ottawa Well Beaten.

The Montreal Winged Wheelers administered a 21 to 0 defeat to the Senators at Ottawa, and will give the Hamilton Tigers a warm reception next Saturday at the Metropolis. While officers were pointing out in the committee room why Western University should enter the senior group, St. Michael's College twelve were defeating the London students on the latter's field, 12 to 9, to win the intermediate collegiate group title.

Kitchener-Waterloo leads the race in their section of the O.R.F.U. with their victory over Sarnia, 10 to 7, at Kitchener, while Camp Borden sent Hamilton Tigers home with a 28 to 3 defeat.

Balmy Beach were idle on Saturday. They meet Hamilton next week.

ALLEY CHATTER

By PIN BOY.

C.G.E. SHOP LEAGUE

Tool Room No. 1 gained a decisive victory over their fellow die makers last week taking three straight games in a real walk-away manner. George William piled up the wood for a total of 303 points which will stand for awhile as a record in this group. His total of 694 was good also as no other played topped the 600 mark.

Industrial Control No. 2 gained two points in a duel with Tool Room No. 2 that was marked by steady bowling on the part of the winners, especially Batly and Hillier. High score went to T. Heffernan with 221 and high trio to Hillier who scored 549.

Engineers League.

Switchboard No. 2 managed to shake the jinx that has been following them since their first victory and outclassed the Induction Motor Bowlers in two games, and total pinnage. I. McRae for the Switchboard salted away the high single score with 219 but was nosed out of high three by Saltman who made 542, one pin more than him.

A.C. Engineers are also beginning to display their fighting spirit winning two games from the Industrial Control Section which gave them six more points. The gunners in this fracas were Bill Stewart with 227 and W. Cruthers 212 single. Cruthers also made high total for three games, 502.

Bankers' League.

The coin handlers unlimbered their bowling arms again for the second time this season in last week's league fixture. The Montreal Bank won three from the hard fighting Commerce crew who battled right up to the last frame losing two games by a margin of 13 pins and 9 pins which bespeaks some keen competition. 226 pins was high for one game being secured by Robertson, who also collected high three with 339 total.

The Royal Bank took the Toronto boys into camp winning two games and high pinnage, a total of four points although only one of the Royalites went over 200, this being Baird who had 249 and 528 high single and triple.

Dominion Bank Artists cleaned up on the Nova Scotia aggregation in no uncertain manner with a heavy score of 2570 which was high total pinnage for the night. This three game win ties them for second place with the Bank of Montreal. Anderson hammered the little pins for a total of 275, just four pins short of the league record for one game. The three game total record was broken by Anderson, who made 616 pins.

Victoria Defenceman Signs With Maroons

MONTREAL, Que., Oct. 30.—(Canadian Press.) — Stewart Shearer, husky defenceman with Victorias, Allan Cup finalists last spring, appeared on the ice at the forum yesterday with the Montreal Maroons. He has not yet been signed by the local professional team, but is being given a trial Bill Phillips, substitute centre, is now the only player missing from the pre-season workouts, but he is expected this week.

VIEWS ON SPORT

There will be a meeting of hockey players this week when some important matters will come up concerning a coach.

The local hockey situation is very good when one comes to look it over. Of course there will be no senior team this year. But there is a rosy look to the junior and intermediate prospect. There are a large number of last year's players on the junior team that can still make the age limit.

• • • • • •

Here are some of the good junior players of last year who ought to be good for this season: Bill Cripps, "Pat" Calladine, Hatton, Bernie Jones, Jimmie Gillespie and Terry Hall. Several of these players have already begun to get into shape for hockey.

• • • • • •

The intermediates too have been lining up some of their players, and they should send out no mean team. They have Ted LeBarr, Kenneally, Eddie Williams, Fred Cripps and "Sailor" Maudsley, the left-handed star of the Raybestos pitching staff who is a smart stick handler. Then there are several of last year's juniors who are good enough to move up to intermediate company.

• • • • • •

Belleville has no rink this season and will play their games in Trenton. The Trenton and Belleville juniors are combining in their efforts to form a strong aggregation.

• • • • • •

Oshawa High School defeated Lindsay C.I. 23 to 7 in the Scugog town. This means that Oshawa and P.C.I. are still tied at the top of the heap and makes a play off for honors almost certain.

• • • • • •

Albert College twelve won the championship of Group A of the Bay of Quinte Interscholastic League when they defeated the Belleville Collegiate 20 to 2. They will play off with Picton to declare a winner of the group.

• • • • • •

Benny Leonard, new owner of the Pittsburgh Pirates, is finding that boxers are not the only athletes who want real money for their efforts. All of his Canadian hockey players but one are holdouts and the whole team is disrupted on the money question.

REGINA RUGBY TEAM LIKELY CONTENDER

Friction Between College Union and Club League Delays Definite Announcement.

WINNIPEG, Oct. 30.—If the Regina Rough Riders are successful in the play-off for the Western Canada football title they will proceed east in quest of national honors. The Western body drew them against British Columbia in the final, but at present the matter is miles up in the air for the Coast team leading the league happens to be University of British Columbia, and they claim they will not meet Regina, but instead hope to bring the winner of the Western Canada Intercollegiate Union to Vancouver for an exhibition game on Thanksgiving Day, the same date as the Western Canada Union scheduled the final at Vaucouver for Regina.

It looks from here as though the Rough Riders will not get another game before they proceed East, for there is distinct friction evident between Western Intercollegiate Union officials and Western Canada Union officials, and this may be the first open display of their feelings.

At the meeting of the Western Canada Union at Regina Saturday the meeting approached the whole question as one of differences in guarantees, but it was only whitewashing the solution, for British Columbia have turned down the proposals again.

Regina will certainly make the Eastern invasion. In fact they have been working toward that goal since early summer. "Howie" Milne has had his warriors drilling steadily night after night, and has the smoothest aggregation of players in moleskins that has ever come out of the West. This may seem necessary to Eastern critics, but it is certainly true.

LALONDE WANTED AS FALLS COACH

Strong Team Will Represent Niagara Falls in Canpro League.

NIAGARA FALLS, Oct. 29.—Newsy Lalonde, now in Montreal, will likely be the coach of the Niagara Falls Canadian League team. He has been made an offer which it is believed he will accept. The Canpro franchise has been transferred from the New York Americans to the directors of the Niagara Falls Arena and it is confidently hoped that a strong team will represent Niagara Falls this season.

Three players have been signed by the new management, they being Harry Quesnell, "Dutch" Cain, and Bill McLeod. Contracts will likely be signed by Paddy Farrell, Paddon, Harold McDougall, Jack Markle and "Butch" Kelterborn within the next few days. Arrangements are being made with other seasoned players, as well as some ambitious amateurs.

Ice making was started to-day in the local Arena and will be ready for practice by Thursday. The Falls pro team will practice at the local Arena.

INSURES DRAWING ARM

Jimmy Thompson, well-known Canadian cartoonist, shown at work ABOVE, has insured his right arm for the sum of $25,000. The insurance is against total disability; breaks don't count.

KING EDWARD BOYS CHAMPIONS

Defeated King George Two To Nil For Alex Kay Soccer Trophy.

WINNERS RECEIVE PENCILS.

King Edward School soccer team won the Alex. Kay trophy yesterday afternoon at King Edward Park from the King George eleven by the score of two goals to nothing, in a splendid game of the scientific code. There was no difference in the teams except that the winners had a more solid defence that held the opposition outside the dangerous area. Hunter had no chance to stop the goals that were scored against him. Calladine, Gardener, Mitchell, and Epps were the best for the losers, while the star of the game was the miniature Todd on the right wing who played the position well. It was from his play that the goals came on each occasion. Then follows the defence carrying the honors in every department. The goal-scorers were Garnett Jamieson and Sam Mackness. King Edward now receive the school championship cup, and each player on the team will be presented with an Eversharp pencil at a later date.

First Half.

Captain Field won the toss from Captain Calladine, and decided to kick into the east ogal. Gardener set the ball rolling for the King Edward boys, who were the first to make headway toward the winners' citadel. They worked inside the defence to get them upset but Miller had to come out of goal to stop Calladine in the nick of time. Price carried the attack back into the East City boys' territory, to witness a poor attempt at goal. Midfield play continued for a while until Gardener forced the issue against the King Edward full backs. Time and again he made openings for his team-mates, but they could not keep pace with his progress. For the next ten minutes King Edward had an anxious time trying to keep the King Edward boys away from the goal. Just before half-time, Price got the better of a close tackle against Calladine and slipped the ball out to Jamieson who beat along the wing, to beat the opposing halves cleverly, then centred to Watkins. The latter tested Hunter with a low drive that the custodian threw out of danger. Boyler punted it back again where a scrimmage ensued in front of goal. Jamieson tackled Todd on the right wing as he missed the upright with an excellent effort. Quick as a flash, King George returned to their opposition goal and held the upper hand until the whistle sounded half-time. No scoring.

Half-Time.

On resuming after the five-minute rest, both teams paid visits to the respective goalkeepers to test the ability of the custodians. Miller grasping a hot drive from Gardener at the side of the post. Lipsett punted back again to miss the crossbar with a long drive that sailed over, very much to Miller's relief. After ten minutes' battling that run from end to end with many exciting moments intertwined between each attack, Todd carried the attack on the right wing into the flag corner where he beat three men in succession. He slipped the ball back to Watkins of the King Edward team who gave it a gentle tip across to Jamieson who run in to meet the cross at the opportune moment to open the scoring. King George replied with a spirited attack that tested the qualities of the winners' half-back line that never faltered. The marked man being Calladine, and it was noticeable during the tussle that Price hung on to him like glue, and this, no doubt, prevented him from being dangerous at any time, of course, the King Edward boy was an artist while in possession of the ball and the close tackling between these two players proved very interesting. Seven minutes to go, Watkins harrassed the opposing defence time and again inside their goal area to get them in a mix-up, although he broke through once himself to test Hunter with a rocket drive that was turned round the post by the custodian. The corner kick brought success to King Edward boys when Watkins centred from the flag post into the goal-mouth where Sam Mackness connected with his left foot to give the custodian no chance to save the quick shot. During the remainder of the game King George endeavored to even up the game, but found Miller unbeatable. King Edward winning by two goals to nothing in one of the best school games played.

The Teams.

King George—M. Hunter, goal; Kimbell and R. Epps, full backs; T. Williamson, C. Lipsett, and E. Mitchell, halves; F. Thornley, S. Williamson, J. Gardner, N. Calladine, and Bill Ellis, forwards.

King Edward—Miller, goal; Thompson and Richardson, full backs; Field, Price and Boyler halves; Jamieson, Mackness, Mowry, Watkins, and Todd, forwards.

RUGBY.

INTERCOLLEGIATE UNION.

Senior.

	Won	Lost	For	Agst
Queen's	2	1	27	16
McGill	1	1	18	11
U. of T.	1	2	21	39

Game next Saturday—McGill at Queen's.

Intermediate.

Western Group.

	Won	Lost	For	Agst.
St. Michael's	4	0	81	24
Western U.	3	1	104	25
O.A.C., Guelph.	2	2	51	36
U. of T.	1	3	41	66
Osgoode Hall	0	4	0	114

St. Michael's win group title, and meet winner Loyola College-R.M.C. play-off series.

INTERPROVINCIAL UNION.

	Won	Lost	For	Agst
Hamilton	4	0	48	15
Montreal	2	2	48	26
Argonauts	1	3	28	36
Ottawa	1	3	21	68

Games next Saturday—Argonauts at Ottawa; Hamilton at Montreal.

O.R.F.U.

Senior—Group 1.

	Won	Lost	For	Agst
Kitchener	2	0	15	11
Sarnia	1	2	30	25
U. of T.	1	2	19	28

Game next Saturday—Kitchener at U. of T.

Group 2.

	Won	Lost	For	Agst
Balmy Beach	2	0	47	1
Camp Borden	2	1	47	32
Hamilton.	0	3	11	72

Game next Saturday—Balmy Beach at Hamilton.

Intermediate—Group 1.

	Won	Lost	For	Agst
Sarnia	4	0	80	6
Petrolea	3	1	60	14
Chatham.	0	3	0	58
Wallaceburg	0	3	0	64

Group 2.

	Won	Lost	For	Agst
London	4	0	86	12
Oshawa	4	0	66	6
Niagara Falls.	0	4	17	60
Guelph	0	4	1	92

RANGERS TEAM SIGN CONTRACTS

Both New York and N. H. L. Squads Start Ice Practice.

SEASON OPENS NOV. 15TH.

NEW YORK, October 30. — The New York Americans started training yesterday at New Haven, and practically the full squad reported. Though they do not start here until November 15, the Americans will open the N.H.L. season in Ottawa on November 15. From there they will go back to New Haven and not appear in New York until a few hours before the first local game.

Every player on the champion New York Ranger team is now under contract. This information was imparted by Colonel John S. Hammond, head of the club, upon his return from Springfield, Mass., where he had gone to line up the last of the hold-outs. Though there never was much doubt that the players eventually would come to terms, Colonel Hammond was anxious to get all of the financial difficulties ironed out as early as possible, so that the team would settle down to its training for its opening game November 18, and there would be no dissatisfaction. The last of the players to sign were Frank Boucher, Keeling, and Paul Thompson.

Training for the champions started in earnest yesterday, according to Colonel Hammond, when the Rangers squad and the Springfield team take to the ice at Springfield. Myles Lane, the former Dartmouth star, is to report to Manager Patrick. Lane is the first United States College star to have been signed by a pro. team. The Rangers, winners of the Stanley Cup last April, are confronted with a tradition in hockey which they want to upset. That tradition is that no winner of the Stanley Cup ever repeated.

ARGOS PLAYERS INJURED IN CRASH

Were Returning From Game at Hamilton and Hit a Parked Truck.

HAMILTON, Oct. 30.—Seriously injured when their car crashed into a parked truck at the beach on Saturday night, three Argo players are in St. Joseph's hospital. The men, who were returning to Toronto after the Argo-Tiger game are: Alfred Stevens, driver; Chester Nichols and William Langridge.

Their injuries consist of lacerations and bruises. The passenger car was knocked from the chassis by the impact and the three men were thrown out. Nichols was stunned by the fall and lay unconscious on the road. He had a narrow escape when he was pulled by a passerby from the path of an oncoming car. Nichols' arm was in a sling as the result of being broken in Montreal a week ago but fortunately his injured arm was not affected. The fact that there was a heavy mist is the only explanation offered for the accident.

Railway Time-Tables

CANADIAN PACIFIC RAILWAY
(Corrected to date.)

Going East—
6.10 p.m.—Indian River, Norwood, Havelock and Tweed. Daily except Sunday.
11.59 a.m.—Havelock, Tweed, Kingston, Smiths Falls, Ottawa, Montreal, Quebec, Boston and New York. On Sunday to Havelock only.
12.36 a.m.—Havelock, Tweed, Kingston, Perth, Ottawa, Smiths Falls, Montreal, St. John, Boston and New York. Daily except Saturday. Sleepers Montreal and Ottawa.
1.50 a.m.—Havelock, Tweed, Perth, Smiths Falls and Ottawa. Daily.

Going West—
4.55 a.m.—Myrtle, Toronto, Guelph, Goderich, Hamilton, Galt, Woodstock, St. Thomas, London, Chatham, Detroit, Chicago and New York. Daily.
5.50 a.m.—North Toronto, Agincourt, Owen Sound, Orangeville, Teeswater and Brampton. Daily except Sunday.
7.35 a.m.—Toronto, Hamilton, Brantford, Buffalo, New York, Galt, Woodstock, London, Chatham, Detroit and intermediate points. Daily except Sunday.
7.00 a.m.—Bethany, Lindsay, Orillia, Port McNicoll, Midland, and intermediate points. Daily except Sunday.
3.30 p.m.—Toronto, Hamilton, Buffalo, Rochester, Boston, Woodstock, London, Windsor, Detroit, Chicago and intermediate points between Peterboro and Toronto. Makes connection with the Trans-Canada Limited for Winnipeg and Vancouver. Daily.
6.30 p.m.—Lindsay, Toronto and intermediate points. Daily except Sunday.

CANADIAN NATIONAL RAILWAY TIMETABLE
(Corrected to date)

Train No. 98—7.15 a.m., for Port Hope, Oshawa, Toronto and makes connection for points on main line east.
Train No. 93—8.20 a.m., for Lindsay, Blackwater, Orillia, Midland, North Bay and Toronto.
Train No. 371—8.30 a.m., for Lakefield.
Train No. 98—8.35 a.m., for Hastings, Campbellford, Belleville and connecting with the "International Limited" for Kingston, Brockville, Montreal, Halifax, Portland, Boston and New York.
Train No. 92—12 noon, for Port Hope, Oshawa, Toronto, Guelph, London, Chicago, Hamilton, Buffalo, New York and Philadelphia.
Train No. 100—12.15 p.m., for Keene, Hastings, Campbellford, Belleville, connecting with the "Inter City Limited" for Ottawa, Montreal, Quebec and Halifax.
Train No. 373—12.20 p.m. for Lakefield.
Train No. 95—5.15 p.m., for Lindsay, Orillia, Midland, Toronto, making connection with the "Confederation" for Sudbury, Winnipeg and Pacific Coast points.
Train No. 99—6.05 p.m., for Lindsay (Saturday only).
Train No. 94—8.59 p.m., for Port Hope, Kingston, Montreal, Quebec, Halifax, Boston, New York, and carries through sleeper Peterborough to Montreal.

Parade Prizes On Exhibition

—:o:—

The Examiner's Hallowe'en Parade Prizes May be Seen in Grafton Window

—:o:—

WORTH WINNING

The prizes offered by The Examiner for the best costumes in the Hallowe'en Party Masquerade are now on exhibition in Grafton & Company's window, kindly loaned for the occasion. They will be found to be worth while winning, and there should be a good deal of competition although many turn out for the fun they get and to help make the affair a success.

The classes and prizes are as follows:

Married Couple, Fancy—1 Elderdown comforter; value $20.00.
Married Couple, Comic—1 pair Woollen Blankets; value $19.50.
Lady, Fancy—Four-piece set of Lingerie; value $11.50
Lady, Comic—1 Leather Purse; value $8.50.
Girls under 14, Fancy—1- Fifteen Jewel Swiss Wrist Watch; guaranteed; value $10.00.
Girls, under 14, Comic—3 pair Silk Hose; value $6.00.
Gentlemen, Fancy — Grey Camel Check Bath Robe; value $14.00.
Gentlemen, Comic—1 Silk scarf and 1 Silk Knitted Scarf; value $9.00.
Boys under 14, Fancy—Wrist Watch; value $9.50.
Boys under 14, Comic—Windbreaker, presented by Grafton & Co.
Best Clown, any age—Mackinaw.
Club Lodge, or Society—1 Bridge Lamp.
Shop or Factory—To be arranged.
Special Prize, Secretary Hawkins Club—1 Boy's Winter Overcoat.

Our Boarding House — By Ahern

Cougar Players Not Satisfied With Contracts

Capitol Entertainment

The World's Most Beautiful Romance

TO-DAY 2:30 p.m.

WITH DOLORES DEL RIO

Helen Hunt Jackson's Love Classic

MISS GERALDINE M. COLLINS Soloist

THURS. FRI. SAT.

"Mademoiselle from Armentieres"

Mr. Harold Snelgrove will sing "ROSE"

The Theme Song at the Evening Performances

BALTIMORE CLUB ON AUCTION BLOCK

International League Club For Sale to Highest Bidder.

BALTIMORE, Md., Oct. 30.—The Baltimore Orioles of the International League will be sold to the highest bidder as soon as an appraisal of the club's properties here can be made, Mrs. Dunn, widow of Jack Dunn, announced yesterday at a meeting of the directors. Charles H. Knapp, executor of the Dunn estate and for fifteen years Dunn's legal adviser, was elected President.

The meeting was attended by Joseph J. Hock of Arundel Corporation; William F. O'Hara, General Manager of the Bowie race course; Fritz Maisel captain of the Orioles; Leo Denon, former Secretary and William Ashton, former Vice-President.

Under the terms of Dunn's will, which was filed several days ago at Towson, Md., Mrs. Dunn was bequeathed his entire estate which includes 998 of the 1,250 shares in the Oriole baseball club.

It is believed Connie Mack of the Philadelphia Athletics and Clarke Griffith of the Washington Senators will bid for the Orioles. Mack had figured in many baseball deals with Dunn and helped the late Baltimore magnate with players and money during the Federal League days here. It is said also that Tris Speaker is interested in the Orioles.

According to Knapp and Mrs. Dunn, there have been no offers made as yet for the purchase of the club. President Knapp said that he would get an immediate appraisal of the baseball holdings—which include the baseball grounds, stands, franchise and contracts of the players, in addition to the grounds opposite the park that were owned by Dunn—and then the company would be open for bids.

The appointment of a manager was deferred until later in the year. According to Knapp, there was little need of electing a man to manage at the present time.

ALL ONTARIO BALL LEAGUE SUGGESTED BY ORGANIZER

National Association President Would Extend Assistance in Organizing Loop.

SIX CLUB CIRCUIT.

LONDON, Ont., Oct. 30.—With the annual meeting of the National Association of Professional Baseball Leagues but a little more than one month away, President Michael Sexton is inquiring regarding the possibility of organizing an All-Ontario league for operation next spring. He has hopes that such a six or eight club circuit could be organized and in readiness to at least take the initial steps toward organizing at the Toronto gathering of the minor league moguls on December 5.

Fans throughout the Intercounty League especially would welcome the revival of organized ball, having been deprived of it since 1925, since it is admitted that baseball is popular in cycles of about four or five years. Class "C" or even "D" ball could be made prosperous in Ontario under restrictions regarding salaries and proper application of proper business methods, and at the stame time provide rules that would force each club to carry four or five Canadian players.

It was stated last week that George ("Knotty") Lee, scout for the Toronto Leafs, was about to embark on another campaign to reorganize the Michigan-Ontario League, but so far has not been heard of since the funeral of John Dunn, the Baltimore magnate.

It is thought that Lee might sound out the Ontario league idea before reaching out to Michigan cities, though there is an advantage in having the M.-O. revived, as it makes possible to play Sunday baseball aside from the fact that two sets of holidays, Canadian and United States, also are available.

RE-ORGANIZE McGILL TEAM

Tentative Alterations Have Lovering Flying Wing and Smythe in Backfield.

MUST WIN SATURDAY.

MONTREAL, Oct. 30.—The McGill University senior football squad will resume practices to-day in preparation for their game with Queen's University at Kingston Saturday. The Red team must win in Kingston or Queen's will have added another championship to their long list since the war, and McGill will be just another long campaign away from that title that has eluded them for nine successive years.

Although Queen's will clinch the college title with a victory Saturday, a win for McGill will not definitely settle the Intercollegiate championship. McGill must win both their remaining games to take the 1928 honors. A win at Kingston and a loss to University of Toronto in the final here would create another three-cornered tie.

The Red team is undergoing certain adjustments this week, calculated to strengthen the squad, both offensively and defensively for the important struggle. Although no definite changes have been made, tentative alterations to the line-up have switched Bill Lovering to flying wing and sent Urquhart to outside wing with Don Young. This leaves a place in the backfield for young "Normie" Smythe, who made a sensational showing against the Cadets on Saturday. Tremain and Doherty will complete the backfield and the only other contemplated shift is at snap, where Swabey will be given a trial to relieve Munroe for middle and inside wing work.

May Lift Ball Without Penalty

KITALE, KENYA COLONY, Oct. 30 (Canadian Press). — The Prince of Wales played golf Monday on the course at Ji Ja, which is probably the only one in the world with a local rule that the ball may be lifted without penalty if it is lying in the footprint of hippopotamus.

EFFICIENT TAXI SERVICE

25c to any part of the City.

Call 752 for an ALPHONSE T. FONTAINE

de Luxe Car, and have a chance to win some of the $75.00 in Prizes

We are offering FREE. Ask the driver.

8d-23-25-27

JOHNNY ON THE SPOT PHONE 703

Year Old DRY SLABS HARDWOOD

Also No. 1 HARD COAL AND SOLVAY COKE

HODGSON BROS. Dalhousie and Bethune

tu-f

Cochet and Wills Lead World Court

NEW YORK, Oct. 30.—Henry Cochet and Miss Helen Wills head the lists of the "world's first ten" tennis players, named by S. Wallis Myers, British writer and critic of the game, and announced in the current issue of "American Lawn Tennis."

Cochet succeeds his countryman, Rene Lacoste, who was first in 1927, and Bill Tilden, who trails both of the French stars, having dropped a notch. The runner-up to Miss Wills again is Senorita Lili De Alvarez of Spain.

The United States has four representatives in the men's first ten individuals who made it last year. France, on the other hand, has three instead of four, the veteran Jacques Brugnon, having failed to make the grade.

In the women's ranking the United States with three representatives has one less than last year, Mrs. Molla Mallory and Mrs. A. H. Chapin having failed to repeat while Helen Jacobs is the American newcomer.

ASSOCIATION NOW STRONGER

L. E. Edmunds Outlines Views of Present Boxing Situation.

STRONG IN WEST.

NEW YORK, Oct. 30.—Any idea that the National Boxing Association is about to lose power because of dissention within its ranks or the withdrawal of Canadian and some Eastern allies must be revised, according to Leslie E Edmonds, executive secretary of the Kansas State Athletic Commission.

Edmonds, chairman of the N.B.A.'s Legislation Committee and a prime mover in the new regime, believes that instead of losing strength the association actually has gained power by a combination of forces, especially in the Middlewest and South, now under the leadership of Paul Prehn of Illinois.

Prehn was the candidate of the Middle Western boxing interests as a group, Edmonds points out in a statement to the Associated Press, outlining his views of events leading up to the recent N.B.A. convention in Toronto.

The association's refusal to accept Thomas A. Murphy, chairman of the Canadian Boxing Federation, as a Presidential candidate led to Canada's withdrawal from the N.B.A., and negotiations for alliance with the New York State Athletic Commission. Representatives of Connecticut and New Jersey sat in on the negotiations.

"I believe the men now in control of the N.B.A. look on their offices as trusts," said Edmonds. "I believe the N.B.A. will go forward. Its principles are too important to permit the changes in personnel in member States to affect its usefulness. As for the States that are supposed to contemplate secession, the N.B.A. is more important to them than they are to it.

"It will be amusing to us in the West who have pleaded and worked for independence of the domination of the large Eastern States to see the little fellows snuggling up to New York and taking orders, as in the days before the N.B.A. was formed."

THEATRES

AT THE CAPITOL.

"RAMONA" AGAIN DELIGHTS PETERBOROUGH THEATRE GOERS UPON IT'S RETURN TO THE CAPITOL LAST NIGHT. MISS GERALDINE M. COLLINS, SINGS THEME SONG.

"RAMONA" is at the Capitol for a three day return engagement. This record breaking film sensation again delighted Capitol patrons last night, when it was presented the same as during the initial engagement, with Miss Geraldine M. Collins singing the theme song of the picture.

Two men had eyes that followed Ramona—one, Alessandro, the Indian; the other, Felipe, whom she adored as a brother. But Alessandro it was who carried her off to the land of his fathers. There, life was Paradise. She loved with all the fervid emotion which had been her inheritance from an Indian mother and a Spanish sire. As for Alessandro, the white blossom was the hub round which his universe revolved. Morning, noon, night — always thoughts of Ramona.

Then came disaster, swooping down on them, a bolt from the blue. Suddenly, the world had become a thing of chaos, ruin. Laughter froze into tears, Death stalked where life had been. In two mightly, cruel gestures Alessandro and the child were gone.

Days passed. Days in which Ramona's mind wandered and with it, her frail little body. Days of burning bitterness. Hours of torment. Minutes of fiery hell. What could come now?

See adorable Dolores Del Rio in "Ramona". Edwin Carewe, the man who directed Dolores in "Resurrection," has never made a finer film than his version of Helen Hunt Jackson's famous novel!

FAMOUS CANADIAN RUGBY GAMES, PLAYS AND PLAYERS

By NICK BAWLF— Former star football, lacrosse and hockey player, now coach at Cornell

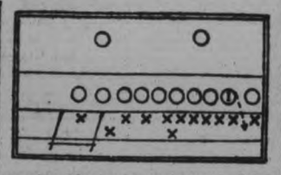

"Casey" Baldwin, one of the University of Toronto's rugby immortals performed one of the quickest and brainiest plays ever seen on a Canadian gridiron and with it made a touchdown to tie the score. Whit Lailey converted the touch, thereby defeating the Ottawa Rough Riders 11-9 for the Canadian championship. The score was 9-5 for the Ottawas, a big powerful team, and only a few minutes to play. Varsity was given a free kick on the Ottawa's 5-yard line. Everybody, even the Ottawas, expected a high punt goalwards. "Casey" crossed them. He spread his Blue line across the field and with the toot of the referee's whistle, he simply touched the leather to the toe of his boot and dashed for the last white stripe which he wiggled across for the tieing score. Here is a diagram of the play. The ball didn't have to travel five or more yards forward back in 1895.

The line-up:

Varsity—Fullback, Southam; halfbacks, McPherson, McInnes Baldwin; quarter, Montague; scrimmage, Johnstone, Burnham, Ritchie; inside, Lailey, Davidson; middles, Burns, Ross; outsides, Lash, Reynolds.

Ottawa—Fullback, Dunning; halfbacks, McGee, Raphael, Rankin; quarter Smith; scrimmage, Sherriff Kennedy, Buckham; insides, M. Walters, Ferguson; middles, Pulford, Shillington; outsides, Moore, Lafleur.

Dr. A. W. MacPherson and Frank Burnham, two local men, played on halfback and scrimmage positions respectively for Varsity in this game.

To-morrow—The great Queens-Argo game of 1922.

AT THE REGENT

"THE HUNCHBACK" IS TRIUMPH AT LOCAL OPENING

In producing "The Hunchback of Notre Dame," Carl Laemmle believed it would be, like the book, a work of creative art with the permanence of the ancient cathedral itself and a picture for all days to come.

He expected Victor Hugos immortal classic to be the crowning achievement of the screen —a picture that people would want to see over and over—and in every way his anticipations have been realized, if the enthusiasm of the audience at the Regent Theatre last night is any criterion.

"The Hunchback of Notre Dame" is a cinemagraphic masterpiece in the truest sense of the word. The sets, which include representations of the Cathedral of Notre Dame, the Court of Miracles, Place de Parvis, Palais du Justice, the Bastile and many streets of Paris of the period of Louis XI, are gems of mingled beauty, magnificence, quaintness, and are, above all, genuine replicas of a historic city whose greatness is thus conveyed forever on the silver sheet —the new art of the present and of the future.

But aside from the production itself, never has such a remarkably individual performance been given as that of Lon Chaney in the stellar role of "Quasimodo," the deformed bell ringer of Notre Dame.

PRIZE-WINNERS

(Continued from Page 1.)

piece, a Sonata by Beethoven, by Miss Helen Paton of Pontypool, gold medallis in the open piano competition.

The president of the Kiwanis Club, J. John, acted as a chairman, and discharged his arduous duties in his usual capable and efficient manner. He opened the program with the following remarks:

"We are met to-night for the closing event of the Music Festival sponsored by the Kiwanis Club.

"This festival has only been made possible by the co-operation of the musical interests in our city and those who have kindly come forward and donated medals and shields. To those making these donations I want to say we deeply appreciate your interest and generosity.

"The excellent showing made by the various contestants is a tribute to the work of our music teachers, and it must be a great satisfaction to them to see their pupils attain success.

"Music is one of the avenues through which our civilization is lifted and it is well that our citizens in some way recognize those showing outstanding ability and in sponsoring this Music Festival the Kiwanis Club feel they are rendering a service to the community."

Good Showing

In presenting the various awards, the speakers referred in complimentary terms to the very satisfactory showing made by those taking part and also to the encouragement given to the progress of good music in the community, by Kiwanis Club, in organizing the Musical Festival in connection with their Fair. The splendid array of shields and silver medals presented an imposing appearance on a table in front of the choir loft.

The musical program was interrupted by the presentation, made by Mayor Denne, of a testimonial from the Royal Humane Association of Hamilton. This was made to Miss Wilson in recognition of her courage in rescuing a little boy, Herbert Bowen, from drowning, last July.

The program will be published tomorrow evening.

DIES IN PRISON.

Sixty-two Year Old "Blue Beard" Succumbs While Awaiting Trial.

MARSEILLES, France, Oct. 30. — (Canadian Press.)—Pierre Rey, alias Jerome Prat, 62 year lod "blue beard," charged with the murder of three fiancees, died in prison to-day. The preliminary hearings were held last week. Rey was arrested in Africa after the police found bodies of two women near his villa.

PICTURES SHOW EUROPEAN TRIP

Fred L. Roy Exhibits Films in Reid Street Sunday School Hall.

COMPLETE TOUR.

F. L. Roy displayed for the first time last night at Reid Street Hall, his motion pictures of his summer tour through the British Isles and parts of Europe. He started by showing pictures of his own home, then Montreal and the St. Lawrence river, mid-ocean scenes, views of Ireland, Scotland, England, Belgium, France and Wales.

The program was opened by Rev. David Wren, who called upon Mrs. George King, visiting here from Windsor, who gave two vocal numbers, accompanied by her husband. Mr. Roy opened his part of the program with a short address. He pointed out that he would not be pale to give everything in detail, but would make it as interesting as possible.

Life on board the ship was shown in good detail, especially the crew inspection and a play entitled the "Sahara Tragedy," written and enacted on board. The first country toured was Ireland and the pictures of the Shannon and Killarney were very interesting. Scenes from Belfast, Bangor and the Giant Causeway were also entertaining. From Ireland the party went to Stranrear, Glasgow, and Edinburgh. Interesting pictures here included the cottage of Bobby Burns and his memorial. Scenes in Edinburgh consisted of Holywood Castle, Edinburgh Castle and a Dog Cemetery. The party moved south through England to London where they visited Trafalgar Square, Tower of London and Tower Hill. Mr. Roy was very fortunate in securing pictures of the changing of the guard at Buckingham Palace and the horse guard at Whitehall. Pictures of St. Paul's Cathedral and Westminster Abbey gave a good impression of what these places were like.

Scenes On Continent.

From England the party went to Volendam, Holland and thence to Amsterdam. Here he showed quaint scenes of the Dutch people in their native costumes and the Royal Palace. Travelling from Holland, the party went through Belgium, and here they saw the grave and memorial of Edith Cavell. In France the party visited Arras and Vimy Ridge, passing through the Canadian and French front line trenches. In Paris they visited Notre Dame, Eiffel Tower, the Lake of Versailles, the Arc de Triomphe and the grave of the Unknown Soldier. After touring France the party returned again to Scotland where they visited the Firth of Forth, the Warwicks, and the famous golf links of St. Andrews. Some interesting pictures were shown of Loch Lomond, the fishing fleet of Oban and the tides at Elie. Before returning home the party toured through Wales, visiting Conway Castle, Conway Bridge, Little and Great Ormshead and the Bodelwyddan Cemetery and Church where the Canadian soldiers who died from influenza were buried. The party returned to Canada from Liverpool.

The party was under the leadership of George King, formerly of Peterborough and much of its success, Mr. Roy said, was due to him. The large audience present proclaimed it one of the best ever given in the hall.

COUNCIL ERECTS MEMORIAL GATES

Massive and impressive, the new memorial gate entrance to West Nicholls Park, better known as Jackson Park, will soon be completed by city workmen at the head of Monaghan Road. More stately than those at the East Nicholls Park, the new columns are being erected in memory of the late Mrs. Charlotte Jane Nicholls.

Work on the new gate began about two weeks ago, and when completed, two pillars three feet square and twelve feet high exclusive of capstones and electric lighting fixtures will support the main gate. The walls to either side will also have been built up, adding to the massive appearance of the entrance, while on one side will be placed a smaller entrance gate for pedestrians.

The date of completion has not been set, but according to City Engineer Parsons, it will be set for formal opening within the month of November.

REGULARS DEMAND SALARY INCREASE

Half of Cougar Squad Refuse Reduced Wages—Hay Satisfied With Terms.

WINDSOR, Oct. 30.—Just half of the squad that Manager Jack Adams of the Detroit Cougars has lined up for early practice is satisfied with the terms offered by Charles Hughes, owner of the Detroit hockey sextette. Railbirds, at the first practice of the team in the Windsor Arena holding out for more money before they will sign their contract, included "Sailor" Jimmy Herberts, whose broad shouldered form ranged centre ice for Toronto Maple Leafs last season; "Puss" Traub, cast iron Cougar defence man and one of the toughest in hockey to get past; "Larry" Aurie and Carson Cooper; indefatigable Detroit right wingers.

Two Cougar defence men of last season and two new forwards for this season made up the four who have already used a fountain pen on one of Charley Hughes' contracts. Big "Reg" Noble and Gordon Fraser teamed up to halt the rushes of Bobby Conners, who has made the Olympic-to-Cougar jump, and Herbie Lewis, former star of Duluth Hornets.

Dolson in Stratford

In the midst of a three-year contract, George Hay, elusive left winger, is included in the list of "satisfied" Cougars, but he was among those absent at the first practice, for he was away on a week-end visit to relatives at Port Elgin. But his signature is offset by the sold-out tactics of "Dolly" Dolson, goalie for Stratford's champions last season, who sits at home in Stratford waiting for the postman to bring a fatter Cougar contract.

Herb Mitchell, manager of the Windsor hockey team, formerly of the Hornets, but soon to be something different, has solved the problem of a goal tender quite handily, having been assured that Abbie Cox will shortly be on hand to take the place. Herb was worried over his goal-tending problem. Last Thursday he sent Abbie a final offer and transportation, ordering him to report at once. He didn't hear from the player, whose home is in Springfield, on Friday or Saturday. So he came to the conclusion that Abbie was holding out, and opened negotiations with Montreal to get "Flat" Walsh.

Transportation Lost

But to-day Mitchell put through a long distance call to Springfield and Cox, instead of having an argument about salary, merely wanted to know what happened to his ticket. The transportation had apparently gone astray. Mitchell ordered him to board a train to-day, if he had to buy a special car, and Abbie agreed. He will be on his way to-night to be here some time to-morrow, and in uniform for the practice on Wednesday morning.

Cox is one of the midget goal-tenders, about the size of Vernon Forbes. He is active as a cat, not unlike the spectacular Forbes in his style. And he is a mighty consistent performer, as his record with the Springfield C.A.L. champions proves.

With the goal-tending question all settled, Mitchell hasn't any worries left. "Happy" Emms, Frank Carson and Gerald Green, the new members of the squad, are all going great guns. So are all the old regulars of last year. One more defence man is still to come from the Maroons, and it is probable that Mickey Roach will yet be with the club, in spite of his reported sale to London.

A Present for You

In order to get the greatest benefit from the use of Dr. Chase's Nerve Food, treatment must be continued for some time and not a single dose should be missed.

Since the regular box is too large to carry conveniently in the pocket or in a lady's handbag, we have had made up a quantity of neat aluminum boxes, the size of a small thin watch. This box holds twenty Nerve Food Pills and is conveniently slipped into the pocket, in order that wherever you may be at meal time you will not miss your regular dose of Dr. Chase's Nerve Food.

Any one who has purchased a box of Dr. Chase's Nerve Food is entitled to the pretty aluminum box free of cost. Mail coupon to-day.

(COUPON)

The Dr. A. W. Chase Med. Co. Ltd., Toronto 2, Can.

You will please send me free one of the Aluminum Nerve Food Boxes.

.....
Name

.....
33 Address

REGENT | NOW PLAYING

Now is your chance to see the greatest, most sensational, most fascinating photoplay production of all time — the screen drama which has won the world's unstinted praise. You can't afford to say you haven't seen it!

FOX NEWS COMEDY

Regent Orchestra, in a variety of musical selections that will please all.

GRAND CONCERT

Under Auspices Kiwanis Club

FRIDAY, NOV. 2nd

CANADIAN LEGION HALL (Murray Street).

Kiwanis Harmonica Band, Old-Time Dancers, Master Orval Wainman (8-Year-old Step Dancer).

Presentation of Prizes for Harmonica and Step Dancing Contests.

All for 25c. Come. You'll enjoy yourself.

CHALLENGE OF THE WILD

At this time when deer roam through the forest and the tracks of moose and bear are found along the streams, there is aroused in every hunter an urge, a desire to invade the great North Woods, and there in their natural habitat, match his hunter's skill against the instinct and cunning of these prized forest denizens.

The seasons for big game in Ontario this year are as follows: North of the Mattawa river and the main line of the Canadian Pacific Railway to Huron Bay on Lake Superior and south of main line of Canadian National Railway—Oct. 20 to No. 25 inclusive; north of Lake Nipissing and the French River and south of Canadian Pacific Railway main line to Huron Bay—Nov. 1 to N.v. 25 inclusive except that on St. Joseph's Island in District of Algoma, season is Nov. 10 to Nov. 25 inclusive. South of French and Mattawa rivers, Nov. 5 to Nov. 20 inclusive.

Special Hunters train leaves Toronto 10.00 p.m. for Sudbury, Nov. 1, 2 and 3.

For information as to best localities, game laws, train service, etc., consult nearest Canadian Pacific Agent. 2d-25-30

Everybody Join in the Finish of White's Cycle Store in Bankruptcy

My instructions are to Close Out Rapidly the entire stock, fixtures and machinery therefor, and have cut into every article to HALF AND LESS. The gong has rung its last sound. Your call to SAVE has never been greater. Join in with the crowd

AND REAP THE BIG BARGAINS.

50c to $1 Mechanical Toys . . 19c, 29c, 39c, 49c

$3.00 to $11.00 Trains and Electric Trains, $1.29, $1.79, $2.65 and $5.45

75c to $3.50 Sleighs, 39c, 49c, 59c, 69c, 79c, 98c, $1.49, $1.98

$3.50 Wagons $1.89

$4.50 Kiddie Cycles $2.69

$4.50 Snow Shoes $2.65

$6 to $12 Skis ..... $2.89, $3.29 and $4.35

$3 to $12 Tennis Rackets . . . $1.35, $2.69, $4.85

$12 Hercules Tennis Ropes $5.75

$2.50 Tennis Markers $1.29

$3.50 Skates $1.79

$5 to $10 Boots ..... $1.89, $2.89 and $3.89

$4.50 Sport Sweaters $2.29

$1.75 and $2.50 Hockey and Sport Stockings, 89c and $1.29

Fishing Tackle of all sorts at Less than Half-Price, and plenty of other articles too numerous to mention.

COME ALL AND SAVE.

WHITES' LOSS IS YOUR GAIN.

Chas. Lyons, Liquidating the Whites' Cycle and Sport Store, 212 Charlotte St.

TILLIE THE TOILER — By Russ Westover

BRINGING UP FATHER — By George McManus

OLIVER'S ADVENTURES — By Gus Mager

BOBO BAXTER — By Rube Goldberg

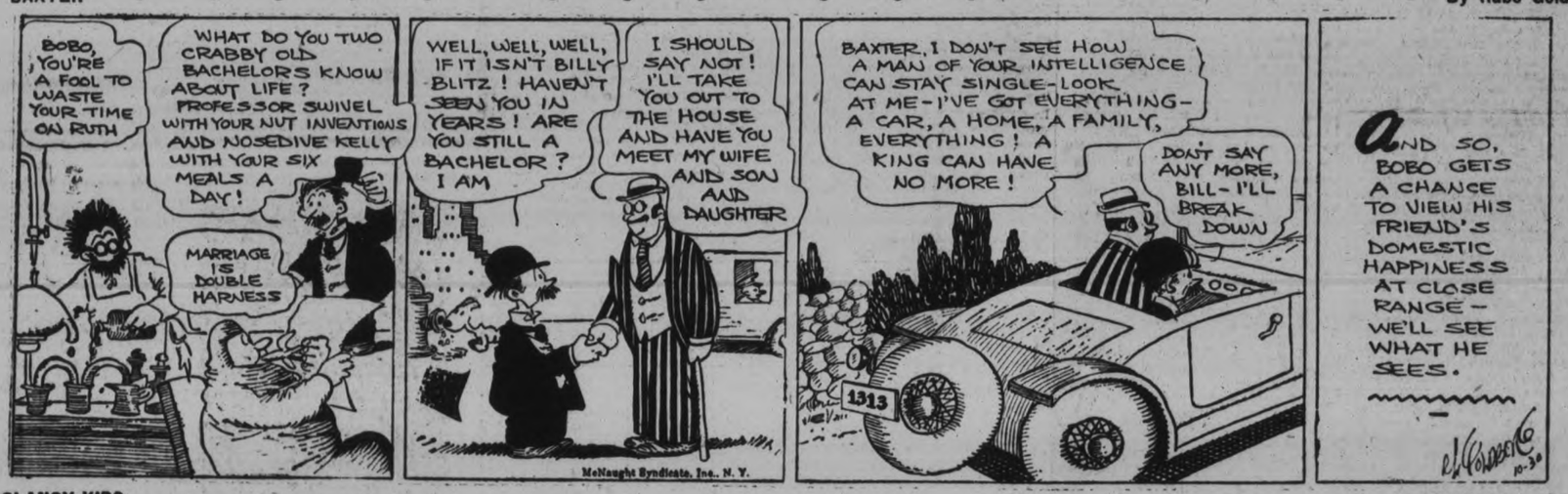

THE CLANCY KIDS — By Percy L. Crosby

IN THE ROUGH — This Is Golf. — By Howard Freeman

Teeth are whiter STILL . .

they are only as Healthy as the Gums

YOU may be in danger of the disease of neglect (Pyorrhea) even though your mirror reveals teeth of flashing whiteness.

Dread Pyorrhea, ignoring the teeth and attacking the gums, swoops down on the unwary. And as a penalty for neglect, 4 out of 5 after forty, and thousands younger, surrender precious health to this foe.

Take this precaution: See your dentist twice each year. And morning and night, every day, use Forhan's. It keeps teeth clean, and restores them to their natural whiteness without the use of harsh abrasives. Also it helps keep gums firm and healthy—the best protection against the attack of dread Pyorrhea.

Forhan's for the Gums is designed for the job. Get into the good habit of using this dentifrice morning and night. And massage your gums daily with Forhan's, following directions in booklet that comes with tube. In tubes, 35c and 60c.

Formula of R. J. Forhan, D.D.S.
Forhan's Limited, Montreal

Forhan's *for the gums*

MORE THAN A TOOTHPASTE!..IT CHECKS PYORRHEA

BRITISH ARTISTS' WOOD ENGRAVINGS

Exhibition Now at Ottawa Will Be Seen in Other Canadian Cities.

OTTAWA, Ont., Oct. 30.—(By the Canadian Press).—A good deal of interest is being manifested in the exhibition of British wood engravers' work now being held at the National Gallery here, the exhibition embracing about 130 works of artists and illustrating the trend among wood engravers and color print makers in Great Britain at the present day. The selection of the prints was made by Herbert Ernest Augustus First, author, associate and member of the Council of the Faculty of Arts, London, England, who according to a writer in the Citizen, "has made the selection with a view to revealing tendencies rather than to displaying any particularly outstanding work of the artists represented."

With reference to the woodcuts the writer in question says: "They stand out conspicuously from the rest and indicate a return to the methods of the early wood engravers, and the abandonment of the polyglot medium of nineteenth century illustrators. And they give more than a hint of the rich possibilities there are in the woodcut used as a form of artistic expression. The contrasts of black and white, mass and line give to the genuine woodcut a beauty all its own."

As to the colored prints, they are more decoratives and have a greater literary appeal, he says, most of the examples shown being charming.

The exhibits will be shown in Montreal, Toronto and other cities in the Dominion.

CANADIAN CLUBS UNITE DOMINION

Edmonton Journal Heartily Commends Clubs' Speaking Tours.

EDMONTON, Alta., Oct. 30.—(Canadian Press).—An editorial on Canadian Club tours and speaking tours of public men at Canadian Clubs in various parts of the Dominion the Edmonton Journal says:

"The Association of Canadian Clubs last year initiated an experiment that brought good results and that is now to be expanded and it arranged speaking tours of public men through sections of the dominion other than their own. By this means a close bond is established between the provinces and they obtain a better knowledge of one another's problems. In November three members of the Federal Parliament from Nova Scotia are to start on journeys through to the Pacific coast in the course of which they will address a thousand clubs. We cannot have too many such interchanges of visits and the Nova Scotians may rest assured of a hearty welcome in Alberta as elsewhere."

TAUNT COSTS LIFE

Orange, N.J., Oct. 30.—Stanley Cysick, 12, taunted another boy—smaller than himself. He told him he was afraid to fight "fair fists." But the little fellow got tired of being the goat and one day he punched Stanley behind the ear, causing a cerebral hemorrhage and death.

Good horsemen usually make good air pilots, but expert racing motorists do not excel as airmen.

ASPIRIN

Headaches may be swiftly and safely relieved by an Aspirin tablet. A most efficient remedy, and there's no after effect; its use avoids much needless suffering. Try it next time; see how soon its soothing influence is felt. Just as helpful when you have a cold; neuralgia, neuritis, rheumatism, lumbago. Just be certain you get real Aspirin—the genuine has Bayer on the box, and on every tablet. All druggists, with proven directions.

Physicians prescribe Aspirin; it does NOT affect the heart

Aspirin is the trade mark (registered in Canada) indicating Bayer Manufacture. While it is well known that Aspirin means Bayer manufacture, to assure the public against imitations, the Tablets will be stamped with their "Bayer Cross" trademark.

SMALL FIRE BREAKS OUT

Firemen Get a Call To Jay's Cleaners and Dyers.

$3,000 DAMAGE.

Black smoke and flames gave the first indication of a fire at Jay's Cleaners and Dyers last night. The Fire Department received an urgent phone call from a young lady who saw the flames from her window in an apartment close by at about 10.30. The firemen quickly got to work on the blaze but it was after midnight before the flames were fully extinguished.

The damage will amount to $3,000. All the pressing machinery was destroyed and a large quantity of clothing that was in the building in process of being cleaned and pressed. However it was very fortunate that the blaze did not spread from the department where the actual cleaning took place because in that part there is considerable gasoline and other inflammable and expensive materials. The quick work of the firemen prevented any explosion.

The fire with its damage will throw out of work for several weeks the seven employees that worked for Mr. Jay in his growing business.

All damages were fully covered by insurance.

a For Sale—General

ORDER HEINZ DILL PICKLES—6 for 25c. Haboco Stores. 18d-tu,th-148-3802A

LADY'S BROWN NEEDLEPOINT Fur-trimmed Coat, size 36-38. 'Phone 2194J. 3d-103-3534A

BOY'S OVERCOAT, SIZE 9 YEARS. 570 Bolivar. 3d-103-3529A

BAY MARE, QUIET; SELL REASONABLE. 516 Wolfe. 3d-103-3542A

CANOE AND RIFLE. Euclid Avenue. APPLY 335 3d-103-3515A

RIFLE, 401-CALIBRE, SELF-LOADING, first-class condition. Apply 463 King Street. 3d-104-3543A

COUCH, WITH FOLDING SIDES, Sagless Springs, perfect condition. 'Phone 763W. 3d-104-4564

OAK TROPIC HEATER, 417 ROGERS. 'Phone 1369W. 3d-104-3568A

MISSES' OR SMALL WOMEN'S FUR-trimmed Coat, rust color. Size 16. 620 Gilmour Street. 'Phone 2166J. 3d-104-3565A

GAS RANGE, 4-PLATE, OVEN, IN good condition; cheap. 'Phone 1308W. 3d-104-3544A

NEW QUEBEC STOVE, HOUSEhold Furniture, and Stroller. 'Phone 2226F. 3d-106-3550A

OPOSSUM FUR COAT, IN GOOD condition; reasonable. Apply 608 Homewood Avenue. 3d-104-3549A

170 ONLY — SINGLE GREY WOOL Bed Blankets; extra good quality; 66 x 78 inches; weight, 4½ to 5 pounds each—$2.75 per Blanket. J. Turner & Sons, Limited. 3d-104-3553A

TWO GENTLEMEN'S WINTER Coats, also Lady's Winter Coat. 'Phone 669, 178 Simcoe. 3d-104-3541A

ABSOLUTELY FRESH FISH, FROM Lake and Ocean. Prices and Quality as you like them—at Asta Bros. 206 Charlotte. 'Phone 952. 2d-103-3911A

CHILD'S COT, $2; PARLOR TABLES $1½ up; Records, 5 for $1; Good Washer, $21½; Quarter-cut Oak Table and Chairs, Sideboard, Leather Rocker, Beds and Springs, Toilet Set, Kitchen Tables, Heaters, Tubs, Dishes, Clothes Horse, Record Exchange 10c. Apply 89 Aylmer (near Perry). 2d-103-3509A

GREAT BARGAIN — GENTLEMAN'S Fur-lined Coat. For particulars, address Box 3894, Examiner. 7d-103-3894A

TWO VOLUMES OF "PICTURESQUE Canada," being a History of Upper and Lower Canada. For Sale at a bargain. May be seen at the Examiner Office. 31-103-3895A

FOUR-PIECE RATTAN WICKER Suite, in soft brown finish, beautiful dark flowered upholstering; perfect condition; a snap if sold Tonight. Also 9 x 12 Japanese Rug, like new, $2.50. Owner must sell at once. 'Phone 2275. 1d-107-3896A

YOUNG MAN'S WINTER OVERCOAT, size 38; excellent condition; less than half-price. 'Phone 1007J. 3d-103-3523A

GOOD WASHING MACHINE, 227 Antrim Street. 3d-103-3521A

FOX TERRIER PUPS. 'PHONE 1107F. 3d-103-3520A

NO. 3 HOT WATER BOILER, TWO Used Porcelain Basins. 43 Hunter East. 3d-102-3478A

ONE RIFLE, 38.55; ONE GOOD Range, wood and coal. 'Phone 1865J. 3d-102-3389A

MOFFAT RANGE, HOT WATER front; Small Heater. 'Phone 2796J. 513 Reid. 3d-102-3471A

CHILD'S CRIB, COMPLETE; CONGOleum Rug, 2 yards x 3 yards. 'Phone 2702J. 3d-102-3473A

FOR SALE OR RENT — THREE Deer Hounds. Apply 142 Marin. 3d-102-3468A

MIXED SLABS, $2.75 PER LOAD. Apply A. Deal, 'phone 1930W. 6d-103-3408A

ALL KINDS CAR PARTS. GEORGE Martin, Monaghan Road. 'Phone 2170. 78d-155-2634A

MIXED WOOD, CUT SHORT, $8.00 per Cord delivered. 'Phone 5 r 4, Warsaw. Richard Tedford. Call at our expense. 26d-106-2723A

b For Rent—Houses and Apartments

HOUSE TO RENT, $20 PER MONTH. Apply 504 Aylmer. 3d-102-3493B

FURNISHED HOUSEKEEPING Rooms. Apply 333 Simcoe. 3d-102-3499B

SMALL APARTMENT, HEATED; suitable for Young Couple or 2 Students. 512 Aylmer Street. 'Phone 1918F. 3d-103-3505B

FOUR-ROOMED HOUSE, ALL CONveniences. Apply 576 Rogers or 'phone 1791M. 3d-102-3477B

SEVEN-ROOM HOUSE, 461 McDONnel Street. 'Phone 1490W. 3d-103 3535B

EXCLUSIVE FURNISHED STEAM-heated Apartment, near Post Office 'Phone 613. 3d-103-3531B

BRICK HOUSE, WITH CONVENiences. 'Phone 1610W. 3d-102-3476B

SIX-ROOMED HOUSE, 10 ACRES; lights, Wm. Hopkins, Sherbrooke Street West. 3d-103-3501B

b For Rent—Houses and Apartments

RENT, TO DESIRABLE PARTY — Modern Home, hardwood throughout; west side; electric water jacket, range fixtures, cupboards, blinds, laundry tubs, garage; everything ready for occupancy. 'Phone 2067F. 3d-103-3519B

TWO UNFURNISHED ROOMS, SIDE Entrance; fuel shed, near C.G.E. 'Phone 3096J. 3d-104-3561B

HOUSE, WITH GARAGE, ON PARK Street, Twenty monthly; also Garage, Maitland Avenue. Telephone 2289. 3d-104-3566B

THREE ROOMS, PARTLY FURNISHed; all conveniences; no children. 'Phone 1672W or apply 578 Stewart. 3d-103-4513B

CENTRAL, FURNISHED FRONT Room; suitable for Student or Business Girl; good home. 'Phone 2209 during business hours. 3d-103-3512B

SEVEN-ROOMED HOUSE, ALL CONveniences; only ten minutes from down town or Canadian General Electric Co. Possession after November 1st. Apply 340 Reid Street. 6d-105-3839B

BRIGHT FOUR-ROOMED APARTment, partly furnished, central; also 5 Roomed House, water lights, gas and garage, south. 'Phone 504W. 2d-102-3511B

FOR RENT — 6-ROOMED HOUSE, 81 London Street. Apply 551 Waterford Street. 3d-103-3516B

c For Rent—General

BEAUTIFUL FURNISHED ROOMS; Board if desired. 'Phone 2168W. 3d-103-3528C

FURNISHED OR UNFURNISHED Room, all conveniences. 381 Water Street. 34-103-2522C

FEW SEPARATE GARAGES, ALSO Two Small Houses, central. See or 'phone owner, J. J. McBain. 7d-105-3440C

TWO OUTSIDE OFFICES IN BANK of Toronto building; heated. Apply Bank of Toronto. dtf-1529C

d Real Estate

A NICE, HOMEY HOME, 300 ELIAS Avenue, East side; also 309 Elias Avenue, West Side; modern conveniences. Will be sold on very easy terms of payment. For particulars, apply to The Review Agency, 164 Hunter Street. 26d-107-3561D

f Boarders Wanted

ROOM AND BREAKFAST FOR ONE or Two respectable Men. 'Phone 726F. 3d-103-3482F

BOARDERS WANTED. APPLY 30 Park Street N., 'Phone 2965. 3d-104-3553F

LARGE FURNISHED ROOM, WITH or Without Board, in private home; conveniences; handy to business section and C.G.E. Apply 237 George Street. 3d-104-3457F

LARGE FRONT ROOM; BOARD IF desired. 'Phone 2821. 3d-104-3458F

ROOM AND BOARD, TWO GENTLEmen, in private family; conveniences; near C.G.E. 'Phone 1795W 3d-103-3532F

ROOM AND BOARD, CENTRAL. 273 Rubidge. 'Phone 1649J. 3d-102-3550F

BOARD AND ROOM FOR LADY OR Gentleman. 'Phone 1213J. 6d-103-3109F

g Help Wanted—Male

HOTEL PORTER, USED TO FURnace. Apply Grand Hotel. 3d-103-3510G

FIRST-CLASS SASH AND DOOR Man, steady job for right man. Canadian Alladin Co. 3d-104-3548G

BOY WANTED, APPLY FANNING'S Steam Laundry. 2d-103-3533G

MALE CAR WASHER. McINTOSH'S Service Station, corner Smith and George. 3d-103-3530G

HUSBANDS WANTED TO INSIST that their Wives buy Asta's Absolutely Fresh Fish for their Dinners. It's always good. Asta Bros., 206 Charlotte. 'Phone 952. 2d-103-3912G

EXPERIENCED OPERATORS WANTed for Turret Lathes, Radial Drills Planers, Milling Machines, Vertical and Horizontal Boring Mills. Box 3899, Examiner. 3d-103-3899G

h Help Wanted—Female

YOUNG GIRL WANTED AS MOther's Help, part or whole time. Apply 203 Dublin Street. 3d-103 3514H

WIVES WANTED TO COOK A MESS of Fish for their Husbands—but be sure you get it at Asta's, whose Fish never disappoint in Freshness and Quality. 'Phone 952. 2d-103-3913H

SALESLADIES WANTED, EXPERIenced preferred; must have good references. N. Sukloff. 3d-104-3539H

SALESLADY WANTED; MUST HAVE experience. Apply H. Abramson, 3d-104-3533H

SELL CHRISTMAS CARDS.

$35-$50 CAN BE EARNED and paid weekly in spare time selling well-known line Personal Christmas Cards. Experience unnecessary. An early start and our co-operation assures success. Beautiful sample book free. Master Kraft Co., Limited, Toronto. Representatives Wanted Small Towns also. 13d-2,4,6,9,11,13,16,18,20,23,25,27,30- 3439H

i Agents Wanted

A $5 PRIVATE CHRISTMAS Greeting Card Sample Book Free; representatives making Ten Dollars daily; experience or capital unnecessary. Bradley-Garretson, Brantford, Ont. 24d-105-2762L

WANTED NOW, SALESMAN FOR Peterboro and County. Pay weekly. Free outfit. We own a modern, 600-acre nursery. Best and hardiest varieties. Guaranteed stock. Our representatives are successful. Pelham Nurrery Co., Toronto. 26d, 102, 2547L

$250 MADE

IN SPARE TIME, in CITY or TOWN taking Orders. We show you how to make a success. Delivery later. Personal Greeting Cards. Something new and snappy. Magnificent sample book free. "Imperial Art," 51 Wellington West, Toronto. 27d. 103, 3429L

CHRISTMAS GREETING CARDS CAN be sold in every home. Give $3.16 value for $1.00, or $1.05 value for 50c. Handsome box assortments. Liberal commissions. Easiest selling article and biggest money. Write at once to F. W. R. Johnston, 75 Bond Street, Toronto 5, Ont. 12d-110-3433L

FINANCIAL NEWS

To-day's Quotations

Closing Figures on Principal Active Stocks

Mines—Grain—New York—Canadian

NEW YORK STOCKS.

Quotations over Stobie-Forlong Co. Wire)

(2.30 p.m. quotations)

	High	Low	Last
American Can.	109⅛	107½	107¾
Smelters	272	266	266
Briggs	49	45⅞	46
Greene Copper	139	135	135
Chrysler	130½	125	126¼
Jordan	16⅜	15⅛	15½
Fleischmann	82¼	80½	80½
General Motors	221¼	218¾	219
Hudson Motor	85¼	83¼	83½
Int. Harvester	319	317	318
Inter. Nickel	186	177½	184
Mack Truck	94½	92¼	92⅛
Marland Oil	45	43⅛	43⅛
U. S. Rubber	39½	36¼	36⅜
U. S. Steel	163½	160¾	161¼
Allied Chem.	228	226	226
Beth. Steel.	67¾	66⅝	66⅝
Int. Comb.	68⅛	67	67
Postum	67	66⅛	66⅞
Radio	243	235⅝	235⅝
Timkin	140	139¾	140
Texas Gulf	70¼	70	70¼
C. P. R	222¼	219½	219½
Overland	28⅞	28	28
Studebaker	78⅞	76¾	76⅞
Kennetcott	123⅜	121	121
Anacanda	89⅛	88	88⅜
Vanadium	88½	85	85¼

WINNIPEG WHEAT

	High	Low	Last
Dec.	120½	118⅝	118⅝
May	126½	125⅝	125⅝
Oct.	120⅜	118½	118⅝

TORONTO STOCKS

(Quotations supplied by Cassels, Biggar, Turner and Crawford, Peterborough)

	High	Low	Last
Abitibi	40⅜	38	38½
Bell Telephone	165½	165	165½
Brazilian	72	71¼	71½
British Amer. Oil	51	49¾	50⅜
Brompton	36	35½	35½
Building Products	37¼	37	37
Burt, F.N.	78½	78½	78½
Canada Dry	77	76⅞	77
Canada Malting	38	36½	36½
Can. Canners	20B	20B	20B
Can. Ind. Alcohol	42	41½	42
Can. Pacific Ry	222⅞	221	221
Carlings	34⅜	34¼	34¼
City Dairy	62¼	62	62
Consol. Smelters	289	289	289
Dists. Seagrams	23¾	22⅛	22½
Hiram Walker	86	82½	83½
Int. Nichel	186	178	186
Int. Petroleum	47	45¼	46
Int. Utilities "B"	13	13	13
Imperial Oil	86	85	85½
Laura Secord	46	45	46
Loblaws	88	87	88
Massey-Harris	53	52	52
McColl-Frontenac	33	33	33
Northern Bakeries	46	45½	46
Page-Hersey	116	115½	115½
Shredded Wheat	66	65	66
Steel of Canada	206B	206B	206B

MINING STOCKS

(Quotations over F. G. Oke & Co. Wire).

	High	Low	Last
Abana	380	375	375
Amity	30	29	29
Aconda	18¼	14	15
Ajax Oil	48	47	47
Amulet	325	315	315
Ankerite	22B	..	..
Apex	3B	..	..
Area	20	..	..
Argonaut	2½	..	..
Arno	19¾	19½	19½
Baldwin	2¼	2	2
Barry Hollinger	40	39	39
Bathurst Mines	25	20	23
Beaver	70	..	..
Bedford	38	..	..
Bidgood	46	45	46
Buckingham	7	..	..
Capital Rouyn	19½	19	19
Capital Silver	9B	..	..
Castle Trethewey	38½B	..	..
Cent. Manitoba	85B	..	..
Chaput Hughes	7	..	..
Columbus Kirk	2¼	..	..
Coniagas	260B	..	..
Corona	4½	4	4
Crown Reserve	49	48½	48½
Dom. Kirkland	1	..	..
Dome	845	825	825
Duprat	4¾	..	..
Goldale	19	18	19
Gold Hill	7½	7	7½
Goodfish	32	31	31
Granada	23	21½	22
Grover Daly	6½	6	6
Hollinger	960	920	925
Howey	99	98	98
Inter. Nickel	186	179	185.50
Keeley	38B	..	..
Jackson-Manion	68	66	67
Kirkland Hunt	6B	..	..
Kirkland Lake	121	119	119
Kootenay Flor.	20	19	20
Lebel Oro	20A	..	..
Lake Shore	2100	2075	2075
Laval Quebec	10	..	..
Macassa	20	..	..
Malartic	120	115	119
Marriott	5½A	..	..
McDougall	38½	38	38
McIntyre	2100	..	..
Mining Corp.	315	..	..
Newbec	35	34	34
Night Hawk	6½	..	..
Nipissing	290	..	..
Noranda	5675	5350	5400
Osisco	50	..	..
Peterson Cobalt	27¼	26	27
Pawnee Kirk	13	11	12
Pioneer	35½	..	..
Potter Doal	3¼	..	..
Premier	230	227	227
Ribago	6B	..	..
San Antonia	25	23	25
Stadacona	13B	..	..
St. Anthony	63	..	..
Sudbury Basin	815	760	790
Sylvanite	235	230	230
Towagmac	300	..	..
Teck Hughes	880	850	860
Tough Oak	14¼	12½	14¼
Treadwell Pref.	1300	1100	1200
Vipond	59	58	58
West Dome Lake	9¼	..	..
W. Hargreaves	300	290	300
Hudson Bay	1860	1850	1860
Sherritt Gordon	735	720	720
Mandy	155	150	150
Pend Oreille	1225	1200	1200
Thompson Cad.	30B	..	..
Graham Bosquet	29	28	28
Siscoe Gold	70	69	69
Mond Nickel	3305	3150	3305

m Lost

GREY SUIT COAT, ON KEENE Road, near Peterborough. Please leave at Examiner. 3d-102-3479M

SUM OF MONEY, BY WORKING Man, Saturday Night, on Aylmer or Dalhousie. Reward. 'Phone 1248. 2d-102-3526M

CAMEO BROOCH, SUNDAY EVENing. Finder leave at Examiner. 3d-104-3558M

AMBER BROOCH, ON CHARLOTTE or Hunter Streets. Finder please 'phone 436. 2d-103-3562M

BELT, OFF SAWING MACHINE. Kindly return to Sanitary Ice Supply. 'Phone 147. 3d-104-3936M

BROWN LEATHER PURSE, CONtaining a Sum of Money and Valuables, also Railway Ticket. Liberal reward. Finder leave at Examiner. 3d-104-3934M

SMALL TORTOISE-SHELL KITTEN, from Aylmer Street, on Wednesday Evening. Has brown, black and white markings. Finder please telephone 1600 or 525W. 2d-102-M

A HALF-SOVEREIGN ON GOLD Chain. Finder please 'phone 4125W 2d-102 3504M

STOLEN, FROM WHIPPET CAR, ON Friday Night, at Chemong, Spare Tire and Rim. Please return 334 Downie Street, 'phone 2088W. 2d-102 3508M

BLOCK AND TACKLE AND 300 FT. Rope, between Norwood and Peterborough. Finder please notify Examiner. Reward. 3d-103-3503M

o Live Stock

ELEVEN YORKSHIRE PIGS. 'PHONE No. 971 r 24. 2d-103-3914O

EIGHTEEN EWE LAMBS, THIRTY Head of good, Young Breeding Ewes. Richard Moncrief. 'Phone 101 r 32. 3d-26,29,30-3874O

SIX-WEEKS-OLD PIGS. CLAYTON Sanderson, Chemong Road. 'Phone 989 r 2. 3d-102-3497O

RUBBER STAMPS

RUBBER STAMPS OF ALL KINDS. Leave your order with The Examiner. If you can't call, 'phone or mail your copy and instructions. dtf-2249

p Poultry

FIVE BRED-TO-LAY STRAIN PLYmouth Rock Roosters. 'Phone 2397J. 2d-102-3521P

q Wanted

WANTED — MAN AND WIFE FOR Farm, middle-age; state number in family and qualifications first letter, with references. Box. No. 3917, Examiner. 3d-104-3917Q

WANTED — ACCOUNTS TO COLlect; highest references; Government Auditor. Box 3498, Examiner. 3d-102-3498Q

SMALL LOAN. APPLY BOX 3495, Examiner. 3d-102-3495Q

TO BORROW, $2,000 FIRST MORTgage Farm Property, One-third Valuation. Apply Box 3487, Examiner. 3d-102-3487Q

WOMAN WANTS PLAIN SEWING OR Housework, two or three days a week. Box 3474, Examiner. 3d-102-3474Q

TO BUY — PAIR OF CRUTCHES. 'Phone 45M. 3d-102-3475Q

YOUNG WOMAN WISHES WORK Daily, Cleaning Office or Store preferred; best references. Apply Box 3470, Examiner. 3d-102-3470Q

s Used Cars For Sale

1925 MAXWELL CLUB SEDAN, GOOD condition; snap for cash. Apply Armstrong Garage. 3d-103-3510S

FORD LIGHT DELIVERY PANEL Body, with Starter, in perfect shape. Will sell cheap. 'Phone 771. 1d-102-3566S

FORD COUPE, IN A1 CONDITION; cheap. Apply 3 Dennistoun Avenue. 'Phone 1949M. 3d-103-3536S

FORD TOURING, $25 CASH; MUST sell to-day. 189 Charlotte. 1d-102-3a59S

DODGE COACH, IN GOOD CONDItion. 105 Gladstone Avenue. 3d-104-3545S

SPECIAL SIX STUDEBAKER TOURing Car, in first-class running order; practically new tires and spare; reason for selling, storage space required. Sacrifice. Webber Turner, c/o J. J. Turner & Sons, Limited. 3d-104-3552S

FORD COUPE, EXCELLENT CONDItion; cheap for quick sale. Apply between 5 and 7 p.m., 203 Dublin Street. 3d-104-3551S

ENGRAVING

CALLING CARDS, VISITING CARDS, Letterheads, Envelopes, etc. Your own plate used or one can be made. Prices upon application from The Peterborough Examiner Ltd. dtf-2248

v Cartage

STORM'S CARTAGE AND MOVING, of all kinds. 'Phone 2552W. 3d-103 3568V

t General Notice

STATIONERY.

A REALLY REMARKABLE SHOWing of Stationery at very reasonable prices. See it in the South Window of The Examiner. Come in and let us show it to you. The best at the price in the city. dtf-2249

READ THE WANT ADS.

Poultry Supplies.

POULTRY SUPPLIES — WE STOCK a Full Line of Poultry Supplies, Equipment and Feeds, and make this Department of our business a specialty. Frank H. Dawson, Wholesale and Retail. Flour-Feed-Seed-Salt. 350 Water Street. 'Phone 55. tuesdays,tf—3646A

Toronto Oils Lead Making Market Firmer

TORONTO, Oct. 30 (Canadian Press).—Toronto oils took leadership in the sales on the Toronto Stock Exchange to-day, giving the market a firm tone. British American Oil was outstanding with 12,739 shares exchanged when the price took a jump to 51 but dropped back to 50½, a net gain of 1¼. International Petroleum gained 1¼ at 46¼, Imperial Oil up ½ to 85½; Service Stations up one to 55, and Service Stations preferred up one at 112. Seagrams was stronger than yesterday and reached 23, a gain of half a point, while Hiram Walker eased off with a drop of ⅛ to 85½. More than 1,000 shares of Brazilian were traded while at noon the price dropped one to 73¾. International Nickel continued its recovery and gained 4½ to 182½. Canada Dredge was up two at 157 and "B" preferred up a half to 109¾. Massey Harris gained ⅛ to 52, and preferred ⅛ to 109.

Wheat Values Sag, After Strong Opening

CHICAGO, Oct. 30 (Canadian Press).—Wheat values sagged to-day after an opening advance. Revised estimates of the wheat crop in the northern hemisphere indicated the total world crop of 298,000,000 bushels more than last year.

Opening unchanged at ⅝ up, wheat prices hardened a little more, then receded all around to below yesterday's finish. Corn and oats were firm corn starting ⅛ to ⅜ up and then holding near to initial figures.

Wheat, Dec. 117⅜, March 122¼. Corn, Dec. 81⅞, March 84½. Oats, Dec. 43⅜, March 44⅛.

Prices Irregular On New York Exchange

NEW YORK, Oct. 30 (Canadian Press). — Speculation quieted down considerably in to-day's stock market, with price movements showing more irregularity. Prices rallied at the opening, turned reactionary before mid-day when heavy selling developed in some of the recent favorites and then pointed upward again in the early afternoon.

Call money renewed at 7½ per cent and was in fairly plentiful supply despite calling of about $15,000,000 bank loans for the heavy month-end requirements, including distribution of about $300,000,000 in interest and dividend requirements are expected to keep rates fairly high for the remainder of the week, but an easier undertone is looked for next week. Fresh imports of gold and a reduction of ⅜ of 1 per cent on 180-day bankers' acceptances were regarded as bullish on the monetary outlook. In an effort to maintain bullish enthusiasm, pools were bringing forward a number of recently neglected issues, including the railroad equipments. International Nickel was the outstanding strong spot all day, soaring more than eight points on buying presumbably influenced by the recapitalization plan. Kolster Radio was taken in large blocks at advancing prices.

Stocks Soar Higher With Trading Heavy

TORONTO, Oct. 30 (Canadian Press).—Strength was the dominant note on the Standard Stock and Mining Exchange to-day, when a wide range of issues moved into higher ground and trading was very heavy. Sherritt Gordon and Sudbury Basin were leaders of the morning, and both provided trading in excess of 25,000 shares. Sudbury advanced 25 to 8.10 and Sherritt 25 to 7.35, though it later dropped to 7.20 for a net gain of 15.

Noranda was one of the few reactionaries on the list, dropping in heavy selling to $55.00, a loss of 1.75. Hollinger was also down, dropping 25 to 9.25, and Abana was down three at 3.77. Teck Hughes moved up 25 to 8.75, and Wright Hargreaves six to 2.99. Mond Nickel was up 1.20 at 32.70, and Lake Shore 50 at 21.00. Clericy showed a sudden spurt of activity and moved up 6¼ to 25. Malartic in active trading was down four at 1.16, and Newbec was fractionally lower at 34½.

MINING BRIEFS

A Special Service to The Examiner

Newbec

Rumors of Noranda taking over control of Newbec were heard. It will be seen that owing to the presence of several directors of Noranda on the Newbec board that the rumor was easily given credence. A. B. Gordon, president of Newbec informs us however, that there is nothing in this and such steps have not been considered. Engineer Len Smith was in town this morning and some official word on progress should be issued shortly.

Conarium

It is reported that Coniarium made a profit from operations during September, this despite the fact that considerable development work was carried out during the period.

Tough Oakes

It is now stated that Tough Oakes will resume diamond drilling on their Kirkland Lake property and that some $60,000 has been raised by further financing. The mill closed down a few days ago.

Noranda

It is reported that the new shaft at the Noranda is being sunk at a much greater speed than the other shafts. The present depth of the shaft is given as 75 feet. It is understood that President J. Y. Murdoch and several of the companies are now on the property consulting with the Hon. J. E. Perrault, minister of mines for Quebec and his deputy minister.

Frank Carnegie, mine manager of the Bathurst Mines, Limited, operating in the Red Lake area, and which attracted considerable attention because of its "golden sidewalk" surface showing, wires that they have now drifted some 20 feet on the No. 3 vein on the 200-foot level. Assays have not been run yet, but Mr. Carnegie states there is a considerable amount of visible gold showing. Work has started on the foundations of the company's mill. This is a ten-ton stamp mill which will be used to treat the surface showings and gold exposed to date. The main idea is to "get a line" on milling conditions in the camp. Bathurst will be the first producers, thanks for this stamp mill. The wire also states that Tom Bathurst is expected to be in Toronto around the first of November.

It is reported that the plant at the Patterson Copper, subsidiary of the Barry-Hollinger, commenced operations over the week-end. The shaft is now said to be down to a depth of 85 feet from where it will be continued to 500 feet. E. W. Simpson is in charge of operations.

Traders are now talking Sherritt Gordon and it is the opinion on the street that there is something significant going on behind the scenes here. Latest in the way of news was the announcement that the company would not get its railway until a substantial guarantee of tonnage was given, as was the case with the Flin Flon.

The rise of copper to 16 cents a pound represents big profits for the copper producers. This rise is of special benefit to the low grade propositions in the U.S.

News From the Mines

Through

Solloway, Mills & Company

Kootenay King.

Agreement with the Britannia Mining and Smelting Company, ratified by shareholders calls for new company capitalized at $1,000,000, with 4,000,000 shares at 25 cents par. Of these, 1,000,000 shares go to original Kootenay King on basis of approximately 1 share of the new company for ⅓ share of Kootenay King. Remaining shares in escrow in two parcels. First 2,750,000 shares to be handed to the Britannia when they have brought property to point of commercial production, remaining 250,000 shares to be handed to the Britannia when Agreement is fulfilled and on payment of $250,000. The Britannia to have full operating control and commence operations immediately after May 15, 1929. All outstanding payments on bonds, property, development, etc., will be met by Britannia.

Advance in the Red Metal.

Electrolytic copper for domestic shipment was quoted at 16 cents a pound Saturday, an overnight advance of ¼ per cent, and the fifth advance in less than two months. The most urgent inquiry for the metal ever known in peace time developed in September, and the price was advanced during that month from 14¾ cents to 15¾ cents a pound. A lull of two weeks followed early this month, and then the buying was resumed, with the result that copper for domestic shipment advanced within eight days to the present level, through three successive ¼ cent advances.

With the advances foreshadowed by the statistical position of the metal, fabricators have been hastening to cover their requirements for deliveries up to the end of January. Much of the business of the past week was for January delivery, although a substantial percentage of the requirements for the remainder of this year are still uncovered.

Lake Geneva Mines.

Lake Geneva Mines Limited, controlled by the Towagmac Exploration Company, have reached a depth of 25 feet in shaft sinking operations. The shaft is to be sunk to a depth of 250 feet, at which point lateral work will be initiated for the purpose of developing the orebody. The shaft is a two compartment one. Consulting Engineers, Alderson and McKay estimated that there are 70,000 tons of lead zinc ore with an assay value of $20.30 a ton, the ore being 4 per cent. lead, 13 per cent zinc and $1.90 in gold and silver. The ore will be concentrated on the property and shipped to the nearest smelter.

Hollinger.

Recent developments at Hollinger Consolidated should give shareholders considerable encouragement. The Schumacher shaft has now reached its objective of 4,000 feet and lateral work is now under way with three shifts a day. Indications are that this highly regarded section of the property will receive intensive development.

A new and rich vein has been discovered on the 3,100 foot and 3,900 foot levels of the Schumacher property. Exploration and development of this occurrence is being energetically pushed.

Some 500,000 tons of broken ore, recently tied up by backfilling operations, is now available for withdrawal, and should show reflection in the immediate future in tonnage milled and in the value of mill heads. Any considerable development of the vein mentioned above should also have a very favorable influence on mill heads and earnings.

At any rate, the discovery of this vein should be particularly gratifying as it indicates ore at new depths for Hollinger Consolidated.

Newbec.

Our field man in Rouyn reports that the diamond drill hole on Newbec was down to a depth of 385 feet Sunday evening. The favorable ore zone is expected to be reached between the 400 and 425 foot horizon. Something of a definite nature should be forthcoming from the Newbec camp within the next 24 hours as to whether ore is encountered or not.

Calgary Oil Gossip.

Freehold is at 2030 feet. They are still in the upper Bentons and at present are drilling out a bailer lost in the hole.

Seneca are drilling 4875 feet in the Dakotas, and are also drilling up a lost bailer.

McDougall-Segur No. 2 are now reported to be in the lower Kootenays, although nothing definite is known.

Calmont are still fishing.

Advance is drilling at 3660 feet. They do not appear to be out of the upper Bentons.

Mayland according to a reliable report looks very promising. Latest information is that they are still in the Kootenays.

McLeod No. 3 struck lime Saturday. This company now have four wells in lime formation.

Okalta No. 1 looks very good. Offering of treasury stock taken up in full by directors.

SPEAKS ON FRIDAY.

KINGSTON, Ont. October 30 (Canadian Press). — Sir Rennell Rodd, former British Ambassador to Italy, is to speak at Queen's University on Friday evening on "The Essence of Poetry."

Sir Rennell is noted as a writer and an authority on poetry.

FOR SALE.

$1,500.00—Buys a good Timber and Pasture Lot, containing over 200 Acres; well fenced and watered.

$3,700.00—Buys a Brick House, containing 6 Rooms, modern, hardwood floors, large lot; very centrally located; good terms.

We are offering for Sale, a good Brick Building, containing two storeys; would make a good storage place; cheap, and on good terms.

Apply:

J. T. O'CONNELL & CO.

138 HUNTER STREET W.

Peterborough

Office 'Phone 376 - Residence 1339

F. T. WEBSTER, Ontario Land Surveyor. Registered Professional Engineer, formerly of Ottawa. 'Phone 2540.

BOOKBINDING

THE PETERBOROUGH EXAMINER Ltd. is equipped to handle all classes of bookbinding. Ask us for samples and prices. dtf-2248

1928 BUILDING PLANS

Houses, summer cottages, garages, etc. Many colored plans to select from. Homes built on monthly payment plan. Call or phone

A. H. CUNNINGHAM

321 Reid Street

For Sale

TWO NEW HOUSES,

being Numbers 589 and 593 Murray Street (near Monaghan Road). Hot air heating, and all modern improvements. Moderate price. Will sell on easy terms. Monthly instalments if desired.

Apply

437 GEORGE ST.

dtf-3887

MOVING WEST.

M. Rawlinson, Limited, established over forty years, frequently ship Consolidated Household Furniture Cars to Winnipeg and West to the Coast, and to California. Write 610 Yonge Street, Toronto, for Reduced Rates. a-t-f

RULING

MACHINE-RULED FORMS OF ALL kinds, in all ruling colors, are neatly and promptly attended to at The Peterborough Examiner Ltd. Intricate forms our specialty.

F. G. OKE & CO.

MINING STOCK BROKERS

TORONTO, ST. THOMAS, WINDSOR, LONDON, LINDSAY, BARRIE, KITCHENER, ORILLIA.

Local Office:

172 Charlotte Street - Peterborough

'Phone 2593

IT has been the experience of the great majority of those who have tried osteopathic treatment, that they have been abundantly repaid in better health.

Osteopathy is a decided benefit in 95% of ALL human ailments and the ONLY cure in many of them.

Whether osteopathy will benefit YOUR case, can only be determined after a thorough examination, but—

IF we undertake your case, our new plan of treatment is tantamount to a GUARANTEE that the results will be all that we promise you they will be.

ASK US ABOUT IT.

Our Foot Technique CURES

W. A. Settle

Osteopath Practician,

124 Hunter St. W.

Phone 649

Peterborough, Ontario.

THIS SPINE NEEDS ADJUSTING. SO DOES YOURS.

DAVIS-THOMPSON COMPANY, LTD.

Insurance and General Agency

433 GEORGE STREET - PHONE 40

WE RECOMMEND

6%

20 Year Gold Bonds

Guaranteed

as to payment of Interest and Principal when due.

Write or phone for literature.

G. A. Stimson & Co.

—LIMITED—

The Oldest Bond House in Canada

444 GEORGE STREET

PHONE 3121. PETERBOROUGH

For 45 Years every Bond Issue Recommended and Sold by G. A. Stimson & Co., Ltd., has paid Interest, and Principal when due

tts-102

4% INTEREST, compounded Half-Yearly, Paid on Deposits.

One Dollar opens an account. Special facilities afforded Depositors

WHERE IS HE?

Every wife wonders where her husband is at lunch time. It is no secret. He likes

FISH AND CHIPS.

SID. WHATLEY

Late Sec. Can. Legion
193 CHARLOTTE STREET.
Meals: 11.30 to 2; 4 to Midnight
'PHONE 2718

1d

WOOD
HEAVY HEMLOCK SLABS CUT 12" LONG, $5 PER TEAM LOAD. ALFRED McDONALD LUMBER CO., PHONE 176. 3d-102-3889.

The De Laval Agency

for Peterboro gh and Vicinity has been Transferred to
R. C. HEARD
348 'Vater Street
Dealer in Agricultural Implements, Farm Machinery, Milk Separators and Parts. 'Phone 1339.

Elizabeth Arden's
VENETIAN TOILET PREPARATIONS

Use *Venetian Cleansing Cream, Ardena Skin Tonic, Special Astringent,* and *Orange Skin Food* each morning and night, following the method of an Elizabeth Arden Treatment, to supply every need of your skin.

ELIZABETH ARDEN'S *Venetian Toilet Preparations are on sale at*

Giles Drug Store
GEORGE ST., Opposite GRAFTON'S
Phone 2160 Open Every Evening

Fish for Wednesday

Fresh Fillet of Haddie, lb.	23c	Tall Tins Pink Salmon	19c
Smoked Fillet, lb.	19c	Tiger Salmon	19c and 35c
1-Lb. Pkg. Acadia Cod Fish	19c	4 Kippered Snacks	25c
1-Lb. Pkg Blue Nose Cod Fish	16c	1 Lb. Herrings, Tomato sauce	21c
		1 Lb. Kippered Herrings	23c

Special for Wednesday and Thursday
3lb. Seedless Raisins 39c

See our *Manvers Potatoes* before buying your winter's supply.

HABOCO STORES — 'MORE FOR LESS'

Apples, Candies, Broken Walnuts. Br. Sugar for Hallowe'en.

YOU CAN BE WELL

IF YOU WILL OBEY THE LAWS OF NATURE, DISEASE CANNOT EXIST.

THE HUMAN BODY WAS NOT MADE TO SUFFER FROM DISEASE FOR THIS REASON:

NATURE HAS PROVIDED

Food and Medicine Grow Side by Side

INSIST ON GETTING THE HERBS IN BOXES BECAUSE

In every case where Permanent Results have been got, it has been by steeping the Natural Herbs and Drinking the Herb Tea.

BE SURE THE NAME CANADIAN HERB GARDENS IS ON EVERY LABEL,

you will then be sure of strictly fresh herbs. These Herbs come in boxes, not bottles. If you are at all troubled with any complaint, call and see Mr. Murfin, expert in Herbs, at THE

Empress Hotel Peterborough
ONE DAY ONLY
Wed. Oct. 31st

Hours: 9 a.m. till 9 p.m. He will be glad to give you any information you want, free of charge. He will have some Herbs with him.

Special for Herbs For All Diseases

BRIGHT'S DISEASE
ARTHRITIS
ASTHMA
ANAEMIA
BED WETTING
BLADDER TROUBLES
BOILS PILES
BRONCHITIS
CATARRH
CONSTIPATION
DROPSY
GRAVEL
HAY FEVER
HEART TROUBLES
BLOOD PRESSURE
KIDNEY TROUBLES
LUMBAGO
LUNG TROUBLES
NEURITIS
NERVE TROUBLES
OVER-FATNESS
PARALYSIS
RHEUMATISM
STOMACH TROUBLES
SKIN DISEASES
GALL STONES
URAEMIA TONSILS
FEMALE TROUBLES
WORMS AND ALL DISEASES.

THERE IS A HERB FOR EVERY DISEASE

Canadian Herb Gardens
346 RICHMOND STREET - LONDON, ONTARIO

LOCALS

COAL AND WOOD.

Buy your fuel now. We know our coal or wood will please you, because quality is the best. H. B. Taylor & Sons. 'Phone 209.
2d-123-3847.

ST. ANDREW'S W.M.S.

Will hold a Tea at the Manse on Wednesday, Oct. 31st, 3.30 to 6 p.m. Good programme. Home cooking will be on sale. 2d-29,30-3898

NOTICE.

Did you forget to have your Furnace cleaned and repaired? If so, Phone 599, Goodfellow and Welch, Tinsmiths, and have our service truck call. We also repair all makes of stoves, etc. tts-2797

MAKE WARM FRIENDS

by ordering the best Coal money can buy. All sizes now on hand; also Pocohontas, Coke, Soft Coal, Hard and Soft Wood, cut and split if desired. All at current prices. J. E. A. Fitzgerald, 253 Hunter street. Phone 111. 23d, 103, 354,.

AUCTION SALE

Wednesday, Oct. 31, of a very large quantity of Household Furniture and Fittings at the home of the late R. B. Rogers, just north of Golf Links. Sale starts sharp at 1.30. W. J. Hancock, Auctioneer.
4d, 25 27 29 30, 3846

WE NOW HAVE

Ford Coke in Furnace and Nut sizes; also Hard Coal in Pea, Nut, Stove and Egg sizes. Bone Dry Hard and Soft Wood of all kinds. Limb Wood Special, $5.00.
SANITARY ICE SUPPLY, Phone 147
dtf

RUMMAGE SALE.

St. James' Ladies' Aid, Wednesday, the 31st October, in the vacant store, 285½ George street, opposite Grand Opera House. Doors open 2.30 a.m. Please leave donations at 234 Westcott street, not later than Tuesday afternoon.
2d-27-30-3393.

SCISSORS AND CLIPPERS GROUND

Why waste time with a dull pair of scissors when they can be made to cut like new for 25c. Large tailor's shears extra. Hair and sheep clippers ground, 50c pair. Hand and power horse clippers, 75c pair. We pay return postage on all mail orders. Try our quick service. Saws of all kinds filed and set. Wm. Taylor, 221 Hunter street West. Phone 109j. tts.

Father's Photograph....

YOU'VE always wanted a good photograph of Father. Why not subtly suggest that he have it made *now?*

THE ROY STUDIO
Photographers and Picture Framers, 140½ HUNTER STREET.

PHOTOGRAPHS *Live Forever*

Buy for Cash

3 Lbs. Cooking Dates	25c
5 Lbs. Rolled Oats	25c
5 Lbs. Corn Meal	25c
2 Lbs. Choice Macaroni	25c
2 Muffets	25c
2 Lbs. Shredded Wheat	25c
2 Lbs. Puffed Wheat	25c
4 McLaren's Jellies	25c
½ Lb. Green and Black Teas	25c
2 Lbs. Sodas or Ginger Snaps	25c
1 Peck Jelly Crabs	25c
1 Peck Cooking Apples	25c
1 Lb. Tin Crisco	25c
1 Lb. Chocolate M.M. Biscuits	25c
2 Tins Snap	25c
8 Bars Castile Soap	25c
2 Long Bars Castile Soap	25c
2 Tins Gillett's Lye	25c
2 Tins Campbell's Soup	25c
2 Jars Plain Olives, 4oz.	25c
5 Grapefruit	25c
3 Lbs. Spanish Onions	25c
2 Lbs. Seedless Raisins	25c
Bread, Large Loaf	18c

Allen's
'Phone 2445
COR. GEORGE AND SHERBROOKE

Lost Diamonds

Have you had your Diamonds examined lately? If not, let us examine them for you and make sure that they are safe. It will pay you to do this, as one loose claw may be the means of a lost Diamond. There is no charge for this examination.

We also have a wonderful range of new settings if you wish to have your Diamond remounted from your old style setting. This is done by expert workmen and guaranteed a good piece of work.

Have you seen the new Step Ring? It is one of the very newest settings and can be had in White or Green Gold.

Don't forget, get your Diamonds examined free of charge and be sure they are safe.

WARNE BROS.
DIAMOND HALL
Phone 880

ST. GEORGE'S CHURCH
(Braidwood Ave.)

Holy Communion at 9 a.m., Thursday, All Saints' Day; also on Friday at 9 a.m. 1d-102-3924

FOR SALE.

Dry Mixed Slabs, $3.25 per half cord. Do not miss this opportunity. BAKER'S, 'phone 676.
6d-30, 1, 3, 5, 7, 9-3915.

SALE OF WORK

The C.W.A. of St. John's will hold a Sale of Work in the Parish House, on the afternoon and evening of Thursday, November 29th. Afternoon Tea will be served.

RESUMES PRACTICE

Doctor Howson of the staff of the Clinic has resumed practice, after spending two weeks in post graduate work in surgery at the Mayo Clinic.
5d, 100, 3919

Y.W.C.A. FINANCIAL CAMPAIGN.

$1500—Oct. 29 to Nov. 5—$1500.

Your investment in the girlhood of Peterborough, Canada, and the world will bring big returns. You may have a part in promoting the Association purpose: "The fourfold development of every girl." Your cheque will be appreciated. 1d-102-3928

Y.W.C.A. HALLOWE'EN PARTIES.

Don't forget the big Hallowe'en Parties at the Y.W.C.A. Senior Party, Friday, Nov. 2, 8 p.m. Junior Party, Saturday, Nov. 3, 10 a.m. Biggest thrills of the season. Hurrah, every girl come. Hallowe'en prizes, games, contests, surprises, fortunes, refreshments. 1d-102-3927

CAFETERIA DINNER

By St. Paul's Ladies' Aid in the Sunday School room on Friday, Nov. 2. Dinner will be served from 5.30 to 8 p.m. Everyone will be seated. Tickets 50c. Good musical program including Orchestra, Harmonica Band and other good local talent after the dinner. 3d, 27 30 1, 3885

THANKS FROM HEALTH ASSOCIATION.

The Board of the Peterborough Health Association desires to thank all who contributed to the cause of "Rose Day" on last Saturday. The amount received was $736.33. To the Ladies who organized Rose Day and to the Ladies who helped in the sale of roses, special thanks is offered. These funds will be used by the Health Association to help in the work of building up a healthy citizenry amongst the underprivileged of the city.

Special this week a fine supply of
FERNS
Well finished, and established
$1.00
UP

AUTOMOBILE LOANS ARRANGED
Contracts re-financed. If in need of a loan on your car, consult us. Quick Service. All Dealings Confidential
W. L. BROWN, Phone 1728M

The Y.W.C.A. Make All-Round Girls
All around the World
WILL YOU DO YOUR SHARE?
$1500—FINANCIAL CAMPAIGN—$1500
OCTOBER 29 to NOV. 5
"Each cheque for "Y" work prevents a check to it"

KNIGHTS OF PYTHIAS

Meeting and Banquet to-night. All members please attend.

RUMMAGE SALE

One of the Mission Groups of Trinity Church are holding a Rummage Sale, November 7th, at Reid Street Hall. Phone 2289W.

CONCERT LECTURE

"A Bag Full of Folks," by Thomas McGillicuddy, under the auspices of the Others Class in Murray Street Baptist Church, Friday, November 2, 1928, at 8 p.m. Admission, 25 cents.
2d, 30 1, 3934

WOMEN'S MUSIC CLUB

The Women's Music Club will meet in the Conservatory of Music on Friday afternoon, Nov. 2, at 3.30 o'clock. All over the world the commemoration of the hundredth anniversary of Franz Schubert's death is being observed, and the program for this meeting, arranged by Mrs. J. Forbes Allan, will be entirely of Schubert's works. Mrs. Fred Free of Campbellford; Miss Margaret Dickson, and Miss Geraldine Collins will sing, and Miss Gladys Renouf will play.

DURHAM JURY FREES DRIVER

Small Child is Killed When Hit By Automobile—Jury Summoned.

DURHAM, Oct. 30 —When struck by a car allegedly driven by Harry Kohli, Hespeler, about 4:30 Sunday afternoon on Provincial Highway No. 6, six miles south of Durham, Beatrice Rawn, the 7-year-old daughter of Mr. and Mrs. Elsmere Rawn, was fatally injured when in front of her home, and died 45 minutes afterward. A fracture of the base of the skull was sustained by the victim.

Mr. and Mrs. James Johnston, uncle and aunt of the little girl, were driving Beatrice and their own children home from Sunday school, and stopped on the highway opposite the Rawn gate. A northbound car obscured the view of Kohli's car coming south, and neither Kohli nor his two companions noticed the victim and Mrs. Johnston crossing the road until about 30 feet away.

Coroner Dr. D. B. Jamieson summoned a jury, who viewed the scene yesterday morning, and at the inquest held here in the afternoon before Crown Attorney Dyre a verdict of accidental death was brought in.

IN POLICE COURT

No police court session on a Saturday morning is not an unusual thing, but those interested daily spectators, or almost daily, who file into the court room sharp at ten, were somewhat surprised this morning when no court was held. The slate was clean this time.

EYE TROUBLES.

Dr. Pettit's Eye Salve instantly relieves red, itching burning, inflamed eyes; quickly heals stye, granulated lids, etc. Used over 120 years, many million boxes sold. What better recommend? 30c and 50c at Bond's Drug Store, McDermid and Jury, McDermid Drug Co., or any drugstore. Makes eyes healthy.

FUN, FROLIC, SWEETS!
Be Sure and Get Your
Hallowe'en Candy
TO-MORROW at
JOE DEAN'S
301 George 'Phone 1908W
SPECIAL: PEANUT TAFFY
30c Lb. 2 Lbs. 31c

SANITARY
RUBBER GOODS
of all kinds mailed postpaid in plain cover. Write for Consumers' Price List saving yourself retailer's profit. Novelty Rubber Co., 34 Chatham St., Hamilton, Ont.
2d-102-3507

Unwanted Hair Permanently Removed by Electrolysis—
Graduate of Hiscott Institute
Toronto. 'Phone 1792M, Day or Night.
2d-30,1-3546

CAMPAIGN IS PLANNED

Y.W.C.A. Requires $25,000 To Carry On Year's Work.

WANT $1,500

A meeting of the Y.W.C.A. Board of Directors and committee members was held yesterday afternoon in connection with the opening of the financial campaign.

Mrs. H. R. H. Kenner, president of the Association gave a note of encouragement and enthusiasm to the canvassers. The Y.W.C.A. holds a place of interested and sympathetic friends. Its work is well known near and far and Peterborough 'Y' is proud of its record in comparison with other Canadian Associations. Compared with cities of its size Peterborough has the largest, best equipped all-round Association and as enthusiastic a membership as any city, each department providing means of a four fold development for every girl.

The budget of the Y.W.C.A. is $25,000 and the Association is 94% self supporting, asking the citizens for only $1,500 each year. The Y.W.C.A. reaches beyond its income producing activities, to visit new comers to Canada, assist travellers, welcome girls into its club and its basketball league, assist girls to find employment, provide lectures, socials, educational classes, physical, intellectual, and religious, a well equipped library and is a centre for the girls of the city.

Miss Brownscombe, General Secretary, outlined some points to be remembered in connection with the campaign, asking each to complete lists as early as possible. Many subscribers now send in their cheques by mail and this is much appreciated by the canvassers.

Following the business connected with the campaign, tea was served by the finance committee. Interest, confidence, and a belief in the Association were expressed by members and the hope that the campaign subscriptions would early amount to much more than the objective.

OBITUARY

CHADWICK BLACK.

The death occurred in Toronto yesterday morning of Chadwick Black, father of Philip Black of this city. The deceased was well known in this city as he spent part of each year living with his son. Mr. Black was an old resident of the city of Toronto.

The funeral took place yesterday at McCaul Street Synagogue with Chief Rabbi Gordon in charge and interment was in the McCaul Street Cemetery.

The Chief Rabbi spoke of the deceased as a good, hospitable, noble, charitable man, possessing a good character, and living up to the Old Testament ways and the Jewish religion.

FRANCIS CLEMENT O'SHEA.

The death took place suddenly in Verdun, Manitoba, on Friday, October 26th, of Francis ("Frank") O'Shea, of Winnipeg, a former resident of Peterborough, and a son of the late Mr. and Mrs. James O'Shea, of this city.

The late Mr. O'Shea, who was a native of Peterborough and lived here up to fifteen years ago, when he went to Western Canada, met death in a peculiar manner. He was motoring with a man friend on a business trip, when both were overcome with carbon monoxide gas poisoning. They were discovered, apparently asleep, in their car by the side of the road and were left there for some time until the authorities were notified. Had they been removed at once, it is thought Mr. O'Shea's life might have been saved. His friend, who was near a window which was opened slightly, is now in the hospital, in a very serious condition.

Survivors are Mr. O'Shea's wife, at his home in Winnipeg, and one daughter, Frances, also one sister, Mrs. W. A. Shoobert of Ottawa, and four brothers, Oscar, of Rockford, Illinois, Ewart of New York City, and James and Stanislaus, of Ottawa.

The body will arrive in the city on the noon C.P.R. train to-morrow and will be taken to the residence of the late Mr. O'Shea's cousins, the Misses Hurley, at 278 Simcoe street. Funeral services will be held at eleven o'clock on Thursday morning at St. Peter's Cathedral, with interment in St. Peterborough's Cemetery.

Around the City

The Bank of Montreal building, corner of Water and Simcoe streets, is getting a new coat of paint. For the past day or so, workmen have been busy on their scaffolds and when the job is completed the building will be painted a cream color with green window trimmings.

BIRTH.

CAREY.—On Monday, October 29th, at Nicholls Hospital, to Mr. and Mrs. J. H. Carey, 87 Princess Street, a son (James Paul).

BIRTH

STOREY.—To Mr. and Mrs. F. R. Storey, 294 Mark Street, October 29, a daughter, Barbara Phyllis.

DIED

O'SHEA.—Suddenly, at Verdun, Manitoba, on Friday, October 26th, Francis Clement ("Frank") O'Shea of Winnipeg, son of the late Mr. and Mrs. James O'Shea of Peterborough. Funeral will take place at 11 o'clock on Thursday, November 1st, from St. Peter's Cathedral to St. Peter's Cemetery.

AT LAST!
THE EVENT OF THE SEASON
TECO HALLOWE'EN FROLIC
TO-NIGHT—CHEMONG PAVILION
WITH
FERDY MOWRY AND HIS COLLEGIANS
TICKETS $1.00 DANCING FROM 9 TILL 2

NEW REDUCED PRICES IN HAIRCUTTING
LADIES.....25c GENTLEMEN.....25c
CHILDREN.....25c
ALL WORK GUARANTEED AND DONE BY EXPERTS
Bruce Patterson's Barber Shop
431 GEORGE STREET
8d, 106

HALLOWE'EN MAKE-UP
EVERYTHING FROM FAIRIES TO CANNIBALS
Grease Paints, Liners, Burnt Cork, Etc., Etc.
BOND'S DRUG STORE
Free Prompt Delivery 'Phone 327 Cor. George & Hunter

The Cambrian Concert Company

—Consisting of Jeanette Christine, Soprano, David Owen Jones, Tenor, Glanville Davies, Baritone, and Owen LeP. Franklin, F.R.C.O., Organist and Leader—is a Welsh organization, which has just completed a Tour of over 200 Cities in the U.S. They are now in Canada. The press notices in both countries commend their work very highly.

They will give a **CONCERT** in **ST PAUL'S PRESBYTERIAN CHURCH,** on the Evening of the **15TH NOVEMBER Prox.** Music-lovers will do well to reserve this date, for an unusual treat is evidently in store for them. 1d-102-3929

Krim-Ko
THE POPULAR CHOCOLATE DRINK
NEW TO ONTARIO | 10-OZ. BOTTLE 10c

We are now manufacturing and selling Krim-Ko, a delicious Chocolate Dairy Drink, which has won wide popularity wherever sold. SERVED COLD or PIPING HOT. Good for both Children and Adults. KRIM-KO is made of purest milk, blended with Malted Milk and Chocolate, and bottled by a special process which retains its freshness indefinitely without cooling.

Try this new and delightful drink. Order KRIM-KO from our ice cream dealers, or phone our plant, or order from our salesmen on our delivery waggons.

Buy a Case or Doz. Bottles and use when wanted.

PETERBORO MILK PRODUCTS, LTD,
Sole Manufacturers. Phone 1900.
2d-27,30

$8,000.00 Overloaded Sale
TREMENDOUS SACRIFICES IN BRAND NEW AND GOOD USED
Furniture, Stoves, Clothing

And Many Other Articles too numerous to mention.
Just the very thing you need for the Fall and Winter.

We have been buying too heavily, and are crowded to the roof. $8,000 Worth of Cold Weather Goods must be moved, and moved quickly, during the next 10 days—no matter what the loss—no matter what the cost to us. We're hard-up, and overstocked with Household Goods. Get wise, and start in to stock up NOW while the stocking is good at our

BIG FULL STORE OF REAL BARGAINS!

Some of the goods in this Sensational Event consists of the following:—

FOR 10 ROUSING BUYING DAYS!

Cooking Ranges	Bedsteads and Mattresses
Heating Stoves	Parlor Furniture
Stove Pipes and Furnishings	Lamps, Pictures, etc.
Wash Boilers, Tinware	Overcoats and Suits
Kitchen Utensils	Mackinaw Coats
Wash Bowls and Dishes	Leather Jackets
Chamber Sets	Stocks of Underwear
Crockery and Glassware	Boots, Shoes and Rubbers
Sideboards and Tables	Hats, Caps, Neckwear, etc.
Beds and Bedding	

Thanksgiving and Christmas are in the air! We're all set for a Sweeping Clearance. Come and help us, and you'll help yourselves. Begin To-morrow morning! Here's the spot to save money!

F. DAVIES
THE LIVE AYLMER STREET HUSTLER.
Nos. 390-392 Over the Door
Nearly Opposite Peterborough Milk Products, Limited.
PHONE 308. OPEN EVENINGS.

HOME EDITION

The Evening Examiner

IF IT WILL HELP PETERBOROUGH AND DISTRICT, THE EXAMINER IS FOR IT.

PROBABILITIES
Lower Lakes and Georgian Bay—Moderate to fresh south west winds, mostly fair to-day and Thursday, comparatively mild.

VOL. LXII., No. 102 PETERBOROUGH, WEDNESDAY, OCTOBER 31, 1928 PRICE THREE CENTS

HUSBAND FINDS WIFE DEAD IN KITCHEN

NEVILLE HELPED PARTY FUNDS

Young Ponzi Declares Conservative Party Helped by His Estate

Fixes Approximate Amount of Assets in Toronto at $450,000, With $150,000 Cash—Wants His Creditors To Know the Facts.

MRS. LEE HOLDS BOBCAYGEON HOUSE IN TRUST HAS DOCUMENT TO SHOW HE PAID FOR IT

Charles Grant, of Detroit, Is Considered the Heaviest Loser From Stock Pools of the Young Canadian—Going To Chicago.

CHICAGO, Ill., October 31 (Special to The Examiner).—"A great deal of money" from the estate of Herbert John Nelles Neville went to the Conservative Campaign Fund, the former Toronto promoter declared to-day here, where he is held in jail following his conviction on fraud charges.

"I know exactly where it came from and where it went, and I can direct people to indisputable documents for proof," Neville told The Examiner."No receipts were ever made for it, and I think my creditors ought to know about it."

To-day the amazing young Ponzi fixed the approximate amount of his assets still in Toronto and vicinity as $300,000. "At least," he said, "there is $150,000 in cash. The total should all be accounted for to my creditors."

John Mitchell, counsel for Neville, declared to-day that Charles Grant, one of the heaviest losers from the stock pools of the young Canadian in Detroit would probably come to Chicago at once to arrange for the financing of a drive for an investigation of the bankruptcy proceedings and records of Neville in Toronto.

Obtain Money.

"We believe there is money there to compensate us for our losses," said Mitchell, "and we intend to inaugurate proceedings to obtain it."

Another statement of Neville's was [illegible] Lee only held the Bobcaygeon house, formerly one of Neville's residences, in trust, and that Neville has a document to prove that it was his money that paid for it.

Six definite names of people were mentioned by Neville. These Toronto and Ontario people, he claimed, had double-crossed him and had sequestered property not belonging to them.

"I wish Grant would come from Detroit," he said. "I'll give him all the proofs. There should be a Royal investigation of these things, but certain people are trying to stall it."

Throughout his evidence in Court, Neville attributed the source of his last hidden assets to Toronto. Taking up the story of his life from the point where he said he had begun to speculate in Toronto, he told of having become associated with Green & Company, then with J. A. Cameron & Company, Toronto.

Owned Firm.

"Did you in your own name own the seat on the Stock Exchange?"

"No, I was a silent partner."

"Did you operate the business on the floor of the Stock Exchange?"

"No."

"Who operated it?"

"J. A. Cameron."

"And were you a partner in that firm?"

"I was complete owner of the firm," replied Neville. "Mr. Cameron was a partner only by virtue of the fact that he was entitled to a share in the profits."

"How did you come to be associated with Mr. Cameron?"

"I went bankrupt in 1925 and had considerable assets. I had organized a pool in the stock market. I had a number of clients or subscribers to the pool. They became very uneasy when it could not be liquidated. They felt they needed protection. And notwithstanding the fact that my assets were far in excess of my liabilities, they had me thrown into bankruptcy.

"I refused to testify at any bankruptcy hearing or to give any information concerning my affairs, because it would have jeopardized the interest of myself, these various subscribers who had thrown me into bankruptcy, and men who were associated with me in the market. Finally, after threatening me with jail and every other device known to man, the trustee in bankruptcy, appointed by the court, agreed to accept $35,000 in bonds to be deposited with the trustee by my friends which protected all the creditors, who had anything to do with this bankruptcy proceeding, and I was allowed to carry on my business at my own pleasure and settle at my own pleasure."

Cameron Acted As Attorney.

"Was that the time J. A. C. Cameron stepped in?" asked State Attorney Ditchburn. "Cameron," replied Neville, "was then employed by me as my attorney. He was or had the reputation of being the foremost bankruptcy lawyer in Canada. At the time he became my attorney, I naturally confided in him all my affairs. I had refused to discuss the matter with any one else. But with my own attorney it was necessary for me to put all my

(Turn to Page 3, Please)

Barn Fires Increase Loss Shows Decrease

While there were 110 more barn fires in Ontario for the first nine months of the present year, the total loss was over $56,000 less, which would indicate that the buildings and contents were less valuable this year, or that fire protection measures were better, and that more fires were put out before the damage became serious. The barn fire total loss is the only one of the four major classes of risks listed by the Fire Marshal in his monthly report which shows a decrease, dwellings, stores and factories all reporting much more serious losses this year so far than during the same period in 1927.

$10,000 ACTION THROWN OUT

London Mayor's Suit Against Crown Attorney Judd Is Dismissed.

NO LEGAL NOTICE.

ST. THOMAS, Oct. 31.—The action for libel claiming $10,000 damages, taken by Mayor George Wenige of London against Crown Attorney A. M. Judd of Middlesex County, came to a sudden termination at the Assizes for Elgin County here yesterday afternoon, following argument on a motion presented by C. St. Clair Leitch, K.C., counsel for defendant, before a jury which was empanelled in the case.

Mr. Justice Logie dismissed the action with costs, on the grounds that plaintiff had not complied with the statute which requires one month's notice in writing to be given to the defendant before the commencement of such an action, and also that the action should have been heard in the County of Middlesex.

His Lordship said that the matter could be settled by another court (the Appellant Division), and that it would no doubt go there. "I dismiss the action with costs, and leave it to a higher court to say if it will ever be brought to trial anywhere, and, if so, where," he stated.

THE WEATHER

TORONTO, Oct. 30.—Pressure is high over the Eastern and Southern States, also over the Western Provinces and Mackenzie Valley, while a deep depression, accompanied by gales and snow, is centred over Hudson Straits. The weather has been fair and cool throughout the Dominion.

Lower Lakes and Georgian Bay — Fresh south-westerly winds; partly cloudy; stationary or a little higher temperature.

Prince Will Wear Irish Tri-Colors

LONDON, October 31 (Canadian Press). — The Prince of Wales will wear the Irish Free State tri-color in the horse race at El Doret, Tanganyika Africa, according to a report here. El Doret is predominantly an Irish settlement.

GRAF ZEPPELIN NEARS HOME PORT

KU KLUX KLAN ORGANIZERS AT THE PAS

Knights of the Invisible Empire Invade Manitoba's Mining Town.

CARDS SENT OUT.

Mayor Says Let Them Come There Is Nothing to Stop Them.

The Pas, Man., Oct. 31 (Special to The Examiner).—Balked in Winnipeg, the invisible empire, Knights of the Ku Klux Klan, has turned its attention to The Pas. At least three organizers have come from Regina, but it is learned that, to date, their efforts to form a branch here have met with considerable resistance. Reports of near fights with Klan organizers are spreading around town.

Police say they know nothing about them and are delaying action. Barney Stitt, Mayor of The Pas, told The Examiner he had heard indirectly that the Klan had come to town, but declined to discuss the matter until he received more information. "Let 'em come," he said. "There's nothing to stop them."

It is not known whether the Klan has signed any members yet on its first concerted attempt to "clean up" the mineral belt. However, several persons in town have been interviewed with the object of forming a branch, and the organizers have distributed hundreds of cards. One business man predicted trouble would result if the Klan came into the open and tried to start a so-called clean-up movement. The organizers are taking care not to appear in public until a further probe of the general feeling is made and instructions have been received from Western headquarters.

On one side of the cards being distributed is this inscription: "Invisible Empire, Knights of the Ku Klux Klan. If interested wire organizer, West Region Headquarters, P.O. Box 363, Regina Sask.; Provincial Headquarters, P.O. Box 1571, Winnipeg, Man."

The other side of the card says: "Principles of the Ku Klux Klan: Protestantism, Racial Purity, Gentile economic freedom, just laws and liberty, pure patriotism, separation of church and state, freedom of speech and the press, restrictive and selective immigration, law and order, higher moral standard, public schools, freedom from mob violence."

HYDRO WINS IN INITIAL BATTLE

Southampton Council Reverses Decision and Will Submit Question To People.

DATE IS SET.

SOUTHAMPTON, Oct. 31—Hydro won the first round of the Bruce County power battle with invading American private interests when Southampton Town Council reversed its decision of last Saturday and voted 5 to 1 to submit a Hydro by-law to the ratepayers on Nov. 26. Councillor Bell was the only member to vote against the submission of the Hydro-by-law, while his brother, Mayor Bell, did not vote.

Thus will Hydro's 'Battle of Bruce" be fought in a municipality approximately in the centre of the disputed territory, to be watched with keen interest by Walkerton, Port Elgin, Wiarton and neighboring towns and villages whose power destinies are affected. A Province moreover, will await the outcome with keen interest, because Hydro regards this as the greatest thrust yet delivered at Ontario's big public ownership project by the private corporations.

The specific question to be submitted to the electors is: "Are you in favor of securing a supply of hydro-electric power or energy from the Hydro-Electric Power Commission of Ontario?"

SCULPTOR DIES.

PARIS, October 31 (Canadian Press). — Paul Albert Barthoomme, distinguished French sculptor, died to-day, aged 30. He was a member of the English, Scottish, Belgian, and Spanish Royal Academies.

Big Ship is Reported Near Coast of France

Was Expected Off Nantes This Afternoon — Preparations Being Made For Big Reception To Airmen and Passengers.

RECORD TIME HAS BEEN MADE BY SHIP ON TRIP STOWAWAY IS PROMISED JOB IN GERMANY

LEBOURGET, France, Oct. 31.—(Canadian Press).—The dirigible Graf Zeppelin informed Lebourget flying field late today that she expected to strike the French coast in the vicinity of Nantes about 7 p.m. Greenwich time (2 p.m. Eastern standard time).

Nantes is midway between Bordeaux and Brest on the Western coast of France and is on the direct line to Friedrichshafen.

Speeding over the Bay of Biscay to-day homeward-bound, the Graf Zeppelin was heading straight for Friedrichshafen. The big liner made rapid progress during the night, aided by powerful tail winds averaging 80 miles per hour at times.

German experts estimated that she would probably reach Friedrichshafen about four p.m. (eastern standard time) to-night, completing the homeward trip in about 63 hours, as compared with 111 hours she took in reaching the United States.

The ship was reported many times by steamers, and a message was picked up from her by the British Air Ministry. Latest advices indicated that Dr. Hugo Eckener planned to strike the French coast somewhere in Brittany, with the possibility that he might fly over Paris or even London.

Hearty Reception.

Burghers of Friedrichshafen arose early to-day prepared to give the dirigible Graf Zeppelin a hearty welcome on her completion of the first round commercial flight to America, although she was not expected to arrive much before nightfall. Crowds were coming from all parts of Germany, and so great was their enthusiasm that precautions were being taken for the safety of the passengers of the dirigible, who, it was feared, might be overwhelmed by the impetuosity of the welcome.

Ludwig Duerr, constructor of the Graf Zeppelin, was confident to-day that the huge airship would arrive at her hangar by 10 p.m. (4 p.m. eastern standard time).

Lighting facilities for berthing the air liner at night were inadequate, he said, there being only three comparatively weak searchlights at the aerodrome. He expected, however, to press into service the strong headlights of automobiles to make the landing of the dirigible possible.

The hangar was being decorated with flags and garlands to-day in anticipation of the airship's arrival.

The British Air Ministry announced to-day that a message had been picked up from the Graf Zeppelin indicating that the homeward-bound air liner was over the Bay of Biscay at 11.21 a.m., Greenwick Meridian time (6.21 a.m. eastern standard time).

To Welcome Stowaway.

Clarence Terhune, the American boy stowaway on the air liner Graf Zeppelin, will receive a hearty welcome to Germany, and can have a job if he wants one.

He will not be subjected to molestation by the police whether he receives a temporary passport or not. The Wurttemburg Minister of the Interior advised the Friedrichshafen airport officials to-day. "Treat the blind passenger in the most loyal manner possible."

The Leonhard Teitz Company, which owns a chain of department stores throughout Germany, sent this radio message to Terhune aboard the dirigible, "Offer you immediately job. Wireless your terms and time of arrival."

WATER MAINS WILL BE LAID

Utilities Commission Will Lay Two New Water Mains to C.G.E. Plant.

NEW BILLING

A meeting of the Peterborough Utilities Commission was held in the City Hall at three o'clock on Tuesday afternoon, at which considerable routine, but no business of startling nature, was transacted.

A lengthy slate of communications was dealt with, among them being several relative to the Hydro Electric Power Commission purchase of motor generator [illegible] city, and a resolution that the sale be executed was passed at the meeting.

The new form of domestic and electric bill was shown, it being a more simplified one than that formerly in use. A resolution, approving an agreement with the C.G.E., was passed, whereby two new water mains will be laid on the property of that company for fire protection and manufacturing uses.

There was a request from the chairman of the Parks Committee for the election of four new lights, on steel poles and brackets, in Confederation Square. This request will be acceded to in the near future.

AGED WOMAN STRUCK BY CAR

Mrs. Ralph Selby Struck By Automobile On Lindsay Street.

EXPECT RECOVERY.

(Examiner Correspondence).

DUNSFORD, Oct. 31.—Mrs. Ralph Selby, an old resident of this place, but who now lives in Lindsay, was severely injured one evening recently by a motor car. While attempting to cross William Street, just near Kent, she was run down and sustained a bad cut in the head as well as several minor scratches and a severe shaking up. Mrs. Selby is in her 82nd year, but remarkably smart for her age. She was taken to the Ross Hospital, where at first her life was despaired of, she remaining unconscious for many hours.

She is somewhat improved, and hopes for her recovery are entertained.

DEVICE IS INVENTED WHICH WILL REPRODUCE SOUND IMMEDIATELY

LONDON, Oct. 31.— (Canadian Press).—The Daily Express said to-day that a device had been invented which recorded sound and reproduced it immediately in full volume and with clarity and accuracy.

A short test speech spoken into the ordinary microphone yesterday came back with startling distinctness one minute after it was finished. It was recorded on a few inches of magnetized wire. No wax, chemical or other fixing materials were needed.

The device can be attached to a telephone and the entire conversation rehearsed immediately after it is finished. The paper said the device was the simplest, cheapest and most practical system of sound reproduction ever invented. It is the development of an invention known to experimenters for 30 years.

PROGRAM FOR TO-NIGHT'S HALLOWE'EN FESTIVITIES

Now For a Good Time, But Let Everyone Play the Game Fair—No Destruction of Property.

With the weather promising to be mild and dry to-night there should be a great crowd in costume and thousands of spectators. The parade will leave the Armouries at eight o'clock sharp, headed by the Rangers' Band, proceed along the route already advertised, and the final judging will take place at Brock Street Rink.

Immediately after the parade the Band will proceed to the Armouries, where there will be dancing until eleven o'clock.

This should be a great night for old and young, with everyone well behaved.

LOCAL HUNTERS PREPARING FOR HUNTING SEASON

Fred Jopling To Head Large Party in Parry Sound District.

AMERICANS IN PARTY.

Eagle Hunt Club Will Not Go On the Trip This Year.

The local deer hunters are packing their kit and cleaning their annual guns in preparation for the long trek to the north woods for the shoot. The deer season opens Monday, November 5, and the large party headed by Fred Jopling of nineteen local and American hunters leave by special car on the C.P.R. Friday. They plan to get to their camp situated in the Parry Sound district, about two and a half miles south of the French River, early so that they will be all ready for the hunt at break of dawn Monday.

The Jopling party is composed of Hugh Hamilton, Frank Owen, George Smith, Joe Aichorn, all of Youngstown, Ohio; Harry Hutchison and Russel Glass, of Cleveland; Thomas Brightman, Will Sherwood, Wood, Tommy Hooper, D. Dobson, Fred Dobson, Sam. McInnis, Fred, Jim, Harry, Walter and Bird Jopling, Clayton Telford and Tom Roberts of Toronto. The Lakefield party, headed by Geo. Spence and Dr. Gibson, will join the Jopling hunters.

The Eagle Hunt Club will not go to the hunt this year, but many of the younger hunters will go to the north.

FAMINE AREA BABIES SLAIN

Relief Authorities Describe the Conditions Existing in Shansi.

FLOODED WITH APPEALS.

SHANGHAI, China, Oct. 31.—(Associated Press).—The China International Famine Relief is being flooded with appeals from the famine-strickted districts particularly in Shansi, where, it is declared, "babies are being killed because there is nothing to feed them with, and children are being sold for a mere song."

Thousands of persons are said to be living on the bark and leaves of trees. In addition to Shansi, the famine includes districts in Kwangsi, Suiyan, Hupeh, Hunan and Honan.

A magistrate of Yang Hsien in a letter estimates that there are 200,000 famine sufferers, owing to the drought and the devastations of the "Red Spears," a guerilla organization he situation in Shansi, the magistrate declares, is unprecedented, children being sold openly in the market by parents eager for cash. In Hunan thousands are on the verge of starvation, due to banditry, communist uprisings, the Red Spears and drought.

LITTLE BOY BADLY HURT

Young Man Under Arrest Charged With Inflicting Wounds.

CONDITION SERIOUS.

BROCKVILLE, Ont., Oct. 31 (Canadian Press).—Bernard Dooley aged nine, is in hospital in a serious condition from wounds to his head and body, and Joseph A. Burns, aged 21, is under arrest, charged with inflicting the wounds. The child disappeared yesterday from the house of his grandfather, Charles George, and was next seen at the door of the house streaming with blood and clad only in underclothing. The child's condition is serious.

SCALDED TO DEATH

ST. CATHARINES, Oct. 31 (Canadian Press). — Zophi, two-year-old daughter of Mrs. Poulik of Thorold, died to-day from burns sustained when she fell into a tub of boiling water prepared by her mother for washing.

Mrs. Brown Mallough Found Dead on Chair By Kitchen Gas Stove

House Was Full of Gas When Husband Returns Home at Six O'clock Last Night—Little Boy Was Attempting To Get Supper.

DR. T. G. LOUDON AND DR. T. W. H. YOUNG WERE CALLED BOTH PRONOUNCE LIFE EXTINCT FOR SOME HOURS

Small Son Returned From School at 3.45 and Found Mother Sitting in Her Chair—Placed Shawl Around Her.

Returning to his home, 689 Water Street, at six o'clock yesterday evening, Frown R. Mallough found his wife dead in the kitchen and the house full of gas. Mrs. Mallough was sitting in her chair beside the kitchen gas range, and their small son David was attempting to prepare the supper.

Dr. T. G. Loudon and Coroner T. W. H. Young were called, and both pronounced that life had been extinct for some hours. The fact that the house was full of gas leads to the assumption that Mrs. Mallough died of asphyxiation.

It is said that their small son David, six years old, returned from school about 3.45 and found his mother sitting in her chair. Her hands were quite cold, and he placed a shawl around her shoulders. She did not speak to him, and he thought she was sleeping. He turned on all the gas burners and lit them in order to prepare supper. He then sat in a chair, and feeling drowsy lay down on the floor and fell sound asleep.

Awakening some time later he went to his mother, but she still seemed to be asleep, and he could not awaken her. He went on with his preparations for the evening meal. His legs felt funny, but he spread the tablecloth and cut some bread. Then his father came home, and it was discovered that Mrs. Mallough was dead

Smelled Gas.

Mr. Mallough on entering the home instantly smelled the strong fumes of gas. The whole house was full of gas. He immediately turned off all the gas jets, and all evidence as to which gas burner was leaking was destroyed.

Mrs. Mallough had only returned on Saturday from visiting her parents in Lucknow. She was convalescing from an operation for appendicitis, and had visited her parents for a rest.

Dr. T. W. H. Young is of the opinion that it is a clear case of asphyxiation. It is not likely that any inquest will be held.

The body of Mrs. Mallough was conveyed to Lucknow on the C.N.R. noon train to-day, where [illegible] will take place.

Lorne Macdonald, 20 Lock Street, manager of the Naborhood Shoe Store, is a brother to the deceased.

Brown R. Mallough is an agent with the Prudential Life Insurance Company.

Two Bank Cashiers Frustrate Bandits

ARGYLE, Mich., Oct. 31 (Canadian Press). — Henry Prentiss, cashier of a local bank and his wife are in hospital to-day as the result of an all-night encounter with would-be bank robbers. Two men and a woman called at the cashier's home and spent more than half the night trying to force him to open the bank safe. When told that the assistant cashier, Mrs. Herdell had the combination, the robbers after their breakfast in the Prentiss home, took him to Mrs. Herdell's home. There they met opposition and shot Prentiss in the leg. Mrs. Prentiss is suffering from nervous shocks.

PERMIT ISSUED FOR DWELLING

James B. Brown Will Erect New Dwelling On Benson Avenue.

COST $3,500.

While the total expenditure provided for in eight building permits issued from the City Engineer's Office last week was $2,265.00, the first two days of this week saw that total eclipsed by the first two permits issued, for they totalled $3,700.00. One dwelling and one garage will be built in accordance with those permits.

J. Brown, contractor for James B. Brown, will erect a dwelling on Benson Avenue, which will be 27 feet in length, 21 feet in width, and two storeys in height, and contain six rooms. It will rest on a concrete foundation, and the walls will be of brick veneer exterior, lath and plaster interior, with a finish of pine and basswood. Wood shingles will be used as roofing.

The new dwelling will be heated by means of a hot air system, and will be finished on or about May 1, 1929, at an approximate cost of $3,500.

W. West will build an addition at 622 Park Street to be used as a garage. Concrete will be used throughout, with shingles and asbestos roofing, and the cost will be about $200.00. December 15 has been set as the date of completion.

COAL ASHES RETAIN HEAT

Fire Chief Warns Citizens About Putting Alberta Coal Ashes in Boxes.

Fire Chief Gimblett has issued a warning to those using Alberta coal. The ashes of this coal retains its heat for a long time, and therefore must not be placed in a wooden barrel or box, but in metal containers to be on the safe side.

C.N.R. Earnings

The gross earnings of the Canadian National Railways for the week ended October 21st were $6,773,224 as compared with $5,399,135 for the corresponding period of 1927, an increase of $1,374,189 or 25 per cent.

OLD RESIDENT HAS BIRTHDAY

James Middleton is 83 Years Old To-day—Still Conducts Business.

PUBLIC CITIZEN.

One of the city's oldest residents, James Middleton, is celebrating his birthday to-day. Mr. Middleton is 83 years old to-day, and he still conducts his business in his office on Hunter Street.

Mr. Middleton took a very active part in the municipal life of Smith Township, and he has held the office of Warden of the county. He has always been active in a great many affairs, and he still retains a keen interest in all public matters.

His son, Bert Middleton, was Warden of the county a few years ago, and another son is Dr. J. E. Middleton, the dentist here.

PLEASE DO NOT PARK ON THESE STREETS

For Convenience of Pedestrians To See Parade From the Walks.

The Police Department is asking that no cars park on George between McDonnel and Charlotte Streets, on Murray between George and Aylmer Streets, and on Brock between George and Aylmer, so that spectators on foot may see the parade without interference. The pedestrians in turn are asked not to crowd in on the parade, but to leave the street clear so that all may see.

DIES FROM INJURIES

ST. CATHARINES, Ont., Oct. 31 (Canadian Press).—Mrs. Jane Norman, 83, died to-day from injuries sustained in a motor accident at Beamsville, October 13.

Fifty Years of Church Life Retold

ZION CHURCH CELEBRATES ITS FIFTIETH ANNIVERSARY

Church Building Was Erected by Pioneers of East Seymour.

OPENED IN 1878

Only Eight of the Original Members Remain Connected With Congregation.

(Examiner Correspondence)

PETHERICKS CORNERS, Oct. 31. —Zion's fiftieth anniversary celebration, held last Sunday was a decided success. On Friday night there was a supper in Sentinel Hall and from that time until the services on Sunday were over and Rev. C. D. Daniel pronounced the benediction, the celebration was all that could be desired and the event will be long remembered by the people of the community.

The present church building was erected by the pioneers of East Seymour and completed in the year 1878. On October 27 of that year the church was formally opened by a supper. The festival held last Friday night was the first event of this kind held since 1878. No other event such as this will be held for another fifty years. Of those who were united with the Zion congregation when the church was build, only eight remain and these were present at the celebration, and are: Mr. and Mrs. William Petherick, Mrs. Alex Brunton, Mr. and Mrs. David Brunton, Thomas Petherick, John Arnold and Mrs. James Thompson. Another veteran of the congregation, Amos Barnum, has seen forty-four years of service with the Zion group. A list of ministers of the past were prepared by William Petherick and read by the present minister, Rev. F. G MacTavish at each service. Rev. Mr. Dingman was minister at the time of the opening and he was followed by Rev. Mr. Chapman and Rev. Mr. Browning.

List of Ministers.

After the Methodist Union in 1864 the pastors were: Revs. Dunkley, Tucker, Edwards, Williams, Courtice, Metherall, Sanders, Fusee, White, Metherall, Bunner, Hinton, Glover, Dahiel. Mr. Frost, a student, served during the illness of one pastor, while Messrs. Cravy and Anderson were students assisting when the field was linked up with West Seymour. Of the ministers named, only five survive, Revs. White and Bunner of Kingston and Bowmanville are retired, while Rev. Mr. Hinton is at Bobcaygeon, Rev. Mr. Glover at Smithfield. Rev. Mr. MacTavish spoke feelingly of the great work of his predecessors and hoped to be able to carry on the heritage which they handed down to him.

Supper on Friday.

After the supper on Friday night a good program was given in the church, with the pastor as chairman. An orchestra from Campbellford led by A. Hazell, played selections during the program. Beautiful solos were given by Mrs. Glover and Miss Meiklejohn and a much appreciated reading and encore by Donald Lloyd. Addresses were given by Rev. Mr. Clare of Norham, chairman of the Cobourg Presbytery, who brought greetings from that body. Revs. Glover, Daniel and Hinton also gave addresses.

The Sunday services were in charge of a former pastor, Rev. J. E. Glover. A very large congregation was present at these services to hear their former beloved pastor Rev. Mr. Glover took as his text, Hebrews 11:40, "God having provided some better thing for us that they without us should not be made perfect." He expressed his inability to give the real message of his heart on this important occasion, but struck the keynote of his text in the plea to the present generation to carry out the work of Christ, to build for the furtherance of that work in the future and so make perfect the great foundation of Christian faith, laid by those who had pioneered for Christ in this community.

Church Filled.

For the evening service as well as

(Turn to Page 6 Please)

Century Mark Fails To Halt Cobourg Folk

COBOURG, Oct. 31. — Samuel Jones, Sr., of Newtonville, who has entered upon his 101st year, motored to Nestleton to see his great-grandson, Samuel Robert Jones, who was born on the centenarian's birthday a few weeks ago. He returned home feeling none the worse for the trip. A week or so ago Cobourg's centenarian, Mrs. William Beere, celebrated her 100th birthday and is going about performing light household duties. Cobourg has another citizen, Mrs. Peter McCallom, who has entered upon her 99th year and is able to be up and downstairs every day and who retains a keen and vivid interest in people and current events.

Marmora

(Examiner Correspondence)

MARMORA, Oct. 31.— Mr. and Mrs. Charles Phillips of Toronto are visiting the former's parents, Mr. and Mrs. Robert Phillips.

Messrs. T. Warren and G. Stanley left on Tuesday for Longford township.

Mr. Clayton Rupert, of Oshawa, is visiting friends in Marmora for a few days this week.

Mr. G. Springham, of Madoc, is in town in connection with various plumbing jobs.

Mr. George Mantle, Jr., is home from Oshawa for a few days.

The Misses Nan and Rose Hart are home from Toronto on a visit.

Mr. and Mrs. C. Lavender and family of Wellington, Mr. and Mrs. W. Lavender and Mr. and Mrs. C. Armstrong of Glanmire were Sunday guests of Mr. and Mrs. M. Lavender.

Mr. and Mrs. W. H. Derry visited relatives in Madoc over the week-end.

Mr. and Mrs. George Fox of Malone visited the latter's parents, Mr. and Mrs. James Jones on Sunday.

Mr. and Mrs. A. V. Yates motored to Toronto over the week-end.

Miss Jennie Biglow of Millbridge is visiting her aunt, Mrs. C. Froats, for a couple of weeks.

Among those attending the Queen's-Varsity game in Toronto on Saturday were Messrs. R. A. Elliott, C. H. Buskard, F. A. Bapty, L. K. Crawford and G. E. Scott.

JEAN RIDDICK SILK SHOP

412½ George St.

Specials FOR This Week

Boys' Cotton Jersies — Special price..... 39c

Ladies' All-Wool Sweaters — Regular $5.00. Special price..... $3.99

A Special Run on Silk Hose — For ladies. All sizes and shades. Regular value, $1.50. Special price..... 79c

Men's Cashmere Socks — All-wool. Per pair, 25c.. 5 pairs $1.00

Ladies' Silk Bloomers — Special price..... 49c

Ladies' and Children's Fleece-lined Bloomers—Special price..... 49c

Babies' Hand-Knitted Wool Bootees—Special.. 29c

Children's Fall Hats — Pretty designs. Special price, each..... 99c

Babies' Overalls — Hand-knitted. Special, $1.99

Babies' Hand-Knitted Wool Overalls—Special price, pair..... 99c

WARM-UP your car in seconds. Stop the dangerous "choke" habit. Start your motor with less battery strain. Save gasoline. Save your motor. There's just one way to do these things without putting the responsibility on your own memory—without taking chances. Equip today with Pines *Automatic* Winterfront. Demand the original—ask for it by name.

PINES WINTERFRONT

—It's Automatic

HUNTER & FORSYTH

Corner Service and Garage

Phone 806

Charlotte and Aylmer

Or from your own Dealer.

304

SHEEP STEALING IN HUNGERFORD

GRAF ZEPPELIN IN MID-OCEAN FACING STORM

Germany Receives Reassuring Message Early This Morning All Is Well.

ONE GALE ENCOUNTERED.

Not Expected To Reach Goal Before To-night or Tomorrow Morning.

FRIEDRICHSHAFEN, Germany, Oct. 31. — A message from the Graf Zeppelin giving her position at 5.30 p.m. Eastern standard time, last evening as 51.30 north latitude, 26.25 west longtitude, was received at the Zeppelin Works here at 2.25 a.m., local time.

This report confirms earlier radio messages from steamships showing that the dirigible had changed its course from due east to southeast. The new course would have brought her near the position reported by the steamship Westerdijk at 7.15 p.m., Eastern standard time.

Earlier reports yesterday placed air liner far to the north, well in the northern steamship lane, but other messages indicate that she was swinging in a southerly direction headed in the direction of the French and Spanish coast.

During the day the westward bound Mauretania, was in communication with the great ship of the air which is now completing the first round trip trans-Atlantic commercial air voyage.

Another ship, the Gervan vessel Munchen reported the Zeppelin stating that the airship appeared to have completed half of her 4,000 mile homeward journey.

All Is Well

While messages giving the exact position of the dirigible were rare, there was ample word, both directly from the Zeppelin and from other sources that all was well aboard her. Although she had fought a southeast gale for part of yesterday's run, she did not appear to have suffered unduly nor enough to arouse any apprehensions such as on her trip to the United States when a hole was torn in her port stabilizer by the wind.

The difficulty of determining the exact position of the ship was illustrated by conflicting messages received during the day. These messages all agreed in placing the Zeppelin north of the 45th degree of latitude which strikes central France, but differed as to how far north she was. Weather conditions suggested the likelihood that she would strike farther south in the direction of the Spanish coast.

A direct message received at Friedrichshafen late yesterday from the Graf Zeppelin said that at 12:15 a.m. Greenwich Meridian time (7 a.m. eastern standard time) she was in latitude 45 north and longitude 41 west. This placed her approximately 550 miles east and slightly south of Cape Race, N.F.

Averages 75 Miles Per Hour

At this time the ship had won her way through a low pressure area and had entered a more favorable region where she was able to average about 75 miles an hour. All was reported well.

Earlier in the day the Mauretania had reported that she was in communication with the Zeppelin. The Mauretania's first message placed the air liner in approximately the same position as that given by the Graf at the same hour. A later message from the Mauretania, however, gave the air ship's corrected position at this time as 52:30 north and 40:30 west. This would have placed the air liner much further north although about in the same longitude.

While the message from Friedrichshafen gave the more southerly position as coming directly from the Graf Zeppelin, a later message reported by the Marine Corporation placed the Zeppelin in the more northerly position reported by the Mauretania. The message stated that the steamship Catulin had reported sighting the air liner in latitude 52:30 north and longitude 37:40 west at 10:40 eastern standard time. This placed the ship about 730 miles northeast of Cape Race and indicated fair progress from the time of the Mauretania's report.

The ship is expected home tonight. Even then she may not be able to land, but will have to cruise around, possibly as far as Berlin until morning before being returned to her hangar whence she started Oct. 11 on her historic trans-Atlantic voyage.

Boy Breaks Leg In Playing Rugby

(Examiner Correspondence)

BETHANY, Oct. 31.— While playing rugby at school during noon hour on Monday, Beverly Dawe, aged 11, youngest son of Mr. and Mrs. F. C. Dawe, had the misfortune to break his leg.

Dr. Hamilton upon examination found rather a nasty fracture and it was thought wise to have Beverly removed to Peterborough Clinic and he was taken there at once, where the bones were set and at present the little lad is resting as well as can be expected.

COLUMBIA IS READY.

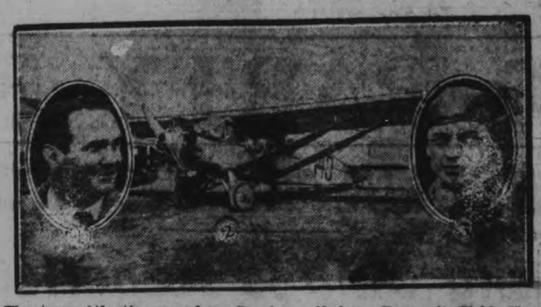

The trans-Atlantic monoplane Columbia, which crashed two weeks ago while attempting to take off on a non-stop flight to Rome, was prepared recently for another attempt. Navigator Pietro Bonelli (1) and Pilot Roger Q. Williams (3) said they will hop off from Roosevelt Field, New York. The Columbia (2) has been entirely reconditioned for the flight, carrying 52 gallons less of gasoline than in the previous attempt, which failed because the plane was unable to gain altitude.

ST. ANDREW'S FOWL SUPPER ATTENDED BY HUNDREDS

Excellent Program Is Given By Three Leading Artists at Concert.

300 SEATING CAPACITY.

Clergymen From Neighboring Churches Take Their Places On Platform.

CAMPBELLFORD, Oct. 31 (Examiner Staff Correspondence).—Flossie Henson was the first of approximately one thousand persons who purchased tickets for St. Andrew's Presbyterian fowl supper last night. From twenty minutes to six till after eight o'clock the tables in the Sunday School rooms of the church were well filled with both dinner and diners. Much credit is due those responsible for the efficient manner in which the supper was served and for the excellent program which followed. The seating capacity of the tables was three hundred, and it was necessary to re-set them three and some of them four times. The ladies worked with all the skill and despatch at their disposal, replacing the dishes at the empty places while the men carved the fowl and cold meats in a small room off the main auditorium.

The program was presented by three artists, Mrs. Dorothy Stanley Windrim, soprano gold medallist at the Canadian National Exhibition, 1922; Mrs. Fred de F. Free, contralto gold medallist, Canadian National Exhibition, 1928, and Prynce Nesbitt, organist of St. Andrew's Church. Ministers representing practically every congregation in the district were present and conveyed the good will of their congregations to St. Andrew's, Campbellford.

Excellent Program

Mrs. Windrim sang three numbers, "Mighty Lak a Rose" (Nevin), "The Cuckoo," from "More Daisies" (Liza Lehmann), and "Danny Boy, an old Irish air, by Weatherly. Mrs. Windrim's singing was, as usual, very much enjoyed. The flute-like notes of her upper register, coupled with perfect diction and fine control, delighted the audience.

Mrs. Free sang, "Sink Red Sun," by Teresa Del Rigo, and "A Little Coon's Prayer," by Barbara Hope. The latter number was in direct contrast to the first, Mrs. Free singing it with subtle rhythmic effect that were particularly appealing.

As piano solos, Mr. Nesbitt played Durand's Waltz in A flat, and Beethoven's Turkish March. His pipe-organ number was the final number on the program and was greatly appreciated. Mr. Nesbitt's playing shows the result of much concentrated study and not a little genius. He also played the accompaniments for Mrs. Windrim and Mrs. Free.

On the platform were the Rev. D. A. McKenzie, Burnbrae, who officiated as chairman; the Rev. Lennox, Presbyterian minister in Havelock; the Rev. L. M. Smith, minister of the local Baptist church; the Rev. MacTavish, minister of the Seymour United churches; the Rev. N. Clarke Wallace, rector of Christ Church, Campbellford; the Rev. R. C. Tait of St. John's United Church, and Captain Purdy of the Salvation Army. At the close of the program, Mr. McKenzie read a letter from the Rev. James Grier of Lindsay and late minister of the Campbellford Presbyterian church. The letter conveyed his best wishes for the success of the fowl supper and his kind regards to his many friends in Campbellford. Applause marked the approval with which the letter was received.

Campbellford

CAMPBELLFORD, Oct. 31 (Examiner Staff Correspondence). — Miss Nettie Massie is spending the winter with relatives and friends in Tuscon, Arizona. Miss Massie is the daughter of Mr. and Mrs. James Massie, Booth Street.

Mr. and Mrs. Thomas Hall are in Lindsay, where Mr. Hall was attending the funeral of his mother Monday. Mr. Hall is a member of the local Bell Telephone staff.

ORGANIST OF ST. ANDREW'S.

Prynce Nesbitt, Organis of St. Andrew's Church announces his intention of teaching in Campbellford. Mr. Nesbitt will give piano, vocal (maritatori method) and organ lessons. For terms 'phone 364, Campbellford.

SMITH COUNCIL HOLDS REVISION

Several Landholders Complain About Frontage Tax on Wolsley Street.

COLLECTOR INSURED

The members of the Municipal Council of the Township of Smith met in the County Council Chamber, Peterborough, on Saturday, October 27, at the hour of 10 a.m., for general business, and at the hour of 2 p.m. as a special Court of Revision to hear appeals against a special frontage tax to be imposed on all lots on the north side of Wolsley Street between the western limit of Benson Street and the western limit of Lot No. 60, as per registered plan No. 24 for Smith Township, in payment of a concrete sidewalk recently built opposite such lots as a local improvement.

Reeve Middleton presided, all the members being present.

The minutes of the last meeting were read and confirmed.

Harry Beal's personal appeal to have the roadway near the eastern end of the Fifteenth Concession line extended easterly past the first large water-hole so as to give ingress to a building lot on Clear Lake was promised to be acceded to next spring.

S. Bebee was present to discuss with the Council his extra charge of ten cents per square foot on the vehicular part of the crossings built by him on Wolsley Street owing to an extra thickness being necessary over the contract agreement.

Moved by Coun. Mullen, and seconded by Dep.-Reeve Coons, that Mr. Bebee be paid the sum of thirty cents per square foot for the vehicular parts only on the street crossings on Wolsley Street.—Carried.

Sheep Valuator C. E. Moore sent a communication to the effect that Leonard Wheeler had had one lamb killed by dogs on or about June 16, 1928, and that he valued the same at $8.00. The necessary affidavit was enclosed.

Moved by Coun. Mann, and seconded by Coun. Mullen, that Arthur Franks be paid for thirty-three rods of wire fence at fifty-two cents per rod.—Carried.

Court of Revision.

Council met at two p.m. as a special Court of Revision. There were seven owners present representing nine lots on Wolsley Street. There were four owners absent representing four lots.

The Court of Revision, after taking their oath of office, gave details of the steps taken up to the present stage in the building of the concrete walk in question, and gave explanations when asked.

There were no appeals written or oral presented, so the special assessment roll was certified correct and signed by the clerk.

The Council resumed to carry on general business.

Moved by Coun. Fitzgerald and seconded by Coun. Mullen, that Insurance Policy No. 11402, covering the tax collector against robbery be renewed from November 15, 1928, to November 15, 1929.—Carried.

Moved by Coun. Mann and seconded by Dep.-Reeve Coons, that a grant of $10.00 be made to the Peterborough Plowmen's Association for the year, 1928.—Carried.

By-law No. 864, providing for the borrowing of $729.75 upon debentures to pay for the construction of a concrete sidewalk on the north side of Wolsley Street, in the Township of Smith, from the western limit of

(Turn to Page 6, Please)

EARTH TREMOR FELT

RICHMOND, Virginia, Oct. 31 (Canadian Press). — Residents of Richmond felt distinct earth tremor, strong enough to cause houses to quiver and windows to rattle early today. Earthquake shock of slight intensity was recorded on seismograph of Georgetown university.

SHEEP THEFTS AROUSE MADOC TWO ARRESTED

Animals Have Been Regularly Disappearing in Hungerford Township For Some Time.

THREE FOUND.

Men Said To Have Been Identified—Four Sheep Missing.

BELLEVILLE, Oct. 31—William McCaw, Madoc, and Joseph Willett, Actinolite, were arrested on Saturday afternoon by Sergt. Clarke and Constable Hammer of the Provincial Police. They appeared in police court before Magistrate Mikel charged with the theft of sheep from James Trudeau of Hungerford Township on or about October 5th last. As the charge was an indictable one, both men elected to be tried summarily. C. A. Payne who acted in their behalf asked for one week's remand which was granted. Bail was arranged in two sureties of $500.00 each for Willett but the Crown asked for $2,000.00 for McCaw. "Other charges," said Crown Attorney Donnan, "will be laid." Willet secured his bail but McCaw went to jail until the bond could be arranged.

Quiet Investigation

Echoes of the famous Beeton cattle thefts were told by the provincial officers, who made the investigation and arrest of the alleged sheep stealers. Some time ago the notice of the department was drawn to the fact, that sheep were regularly disappearing from Hungerford Township. Last week James Trudeau lost seven of his flock and made a specific charge to the police, with the result that the hunt was on in earnest. A quiet investigation disclosed the fact that suspicion pointed to Willett and McCaw. On Saturday three of the sheep were recovered. Mr. Hall, farmer on the third concession of Thurlow, purchased one from Willett and McCaw for $7.00, killed it and hung it in Graham's Cold Storage. It was also learned that Charles Simpson, Thrasher's Corners, purchased two from these men for $18.00 and placed them with his flock. The arrest was then made and it is alleged Willett and McCaw were brought before Hall and Simpson and both farmers identified the men as those having done business with, not knowing the sheep to have been stolen. Four other sheep of the seven are still missing, but it is understood the police are in possession of information as to their whereabouts. It is further alleged that James Trudeau has visited the farm of Simpson and identified one of the sheep bought by Simpson as his, but would not be positive of the other. The men who purchased the sheep acted in good faith and have materially helped the officer in their work. No charges of any kind will be laid against these men and efforts will be made to reimburse them for the sheep that were purchased. Most of the thefts alleged have taken place since the first of October, but some farmers have missed sheep before that time.

PREMIUMS ARE REDUCED

Globe Indemnity Company Reduces 1928 Premiums for Road Insurance.

COUNCIL MEETING

(Examiner Correspondence.)

HALL'S BRIDGE, Oct. 31.—Letters from C. H. Fullerton with regard to the colonization road pay lists for 1927, receipt for pay lists and vouchers re grant No. 425 for 1928, were read at the monthly meeting of the Council of the Township of Harvey, held in Hall's Bridge on Saturday, October 27. The Globe Indemnity Company endorsed the reducing of the insurance premium for 1928 to $135.50. Gordon and Elliott were in correspondence with the council with regard to the assessment of the Dickson Company at Scott's Mills, lot 15, concession 8. The government having expropriated part of this property, they desire assessment changed accordingly.

On motion of Councillors Givens and Bennet, the Reeve was given authority to have notices put up on the Depot road warning travellers on this road that they use it at their own risk.

Wesley Hall was authorized to replank the bridge at Eel's Creek.

The Township Clerk was instructed to write George S Parlour, acknowledging check for $50 to be spent in conjunction with colonization grant on the 12th concession line.

The following accounts were authorized to be paid: John Jones, $5; John Jones, $1.90; H. A. Shearer, $16.25; H. A. Shearer, $9.12; Walter Mooney, $31.80; Robert Irwin, $5.65; Thomas Guthrie, $1.50; George Irwin, $1.20; Joseph Traynor, $3.20; William Moore, $5.50; W. J. Stockdale, $29.85; William Moore, $14.63; James Hill, $4; Nat. Pearson, $8.

The next meeting is scheduled to take place on Saturday, November 24, at Hall's Bridge.

The many friends of Mr. C. E. Bray will be pleased to hear that his health is much improved after his recent illness.

Mr. and Mrs. H. White of Peterborough were the guests of Mr. and Mrs. Wallace Shearer on Saturday.

Mr. Harry Platt of the sixteenth line was in the village on Sunday.

Mrs. R. T. C. Dwelly of Young's Point, who has been the guest of Dr. and Mrs. Edwin E. Willis, has returned to her home.

Roseneath

(Examiner Correspondence)

ROSENEATH, Oct. 31. — Rev. H. Wilding, B.A., W. R. Coyle and Chief Norman Marsden are busily engaged erecting a fence and levelling the grounds around the war memorial on the Indian Reservation at Alderville. They are to have it all completed by November 11, when special services will be held in honor of the heroes who sacrificed their lives during the Great War in the cause of freedom and righteousness.

The young people of the United Church are holding a Hallowe'en party on Wednesday evening in the League Hall. This will be the first social evening with the new officers and help is needed to encourage and make the society prove successful.

The breakfast any one can get

SHREDDED WHEAT

Ready to eat—no preparation necessary. Just warm in the oven for crispness, and add either hot or cold milk. Sold by every grocer.

A healthful between meal wafer—TRISCUIT

Made by The Canadian Shredded Wheat Co., Ltd.

Made in Canada

Do you use Bon Ami Powder, too?

EVERYONE knows the economical, long-lasting Bon Ami Cake—the housewife's favorite for cleaning windows and mirrors!

Bon Ami in Powder form is the same scratchless material in a handy sifter-top can. You'll find the Powder especially handy for bathtubs and tiling, linoleum, aluminium, agate and tinware—and dozens of other things. It cleans and polishes so easily, quickly and thoroughly.

Remember, Bon Ami Powder or Bon Ami Cake blots up dirt without injuring the surface. Gentle to the hands, gentle to the surface it cleans—Bon Ami in either form is the magic household cleaner.

Bon Ami

Powder and Cake

every home needs both

BON AMI LIMITED, MONTREAL

—See Us— for Hardware

WEATHERSTRIPPING

Weatherstripping keeps out the cold and cuts down your coal bills. Put it on now.

Bronze Weatherstrip comes in four widths, priced as follows:
1 In. 1⅛ In. 1¼ In. 1½ In.
50c 60c 65c 70c
Frost King Felt Weatherstrip, put up in boxes of 22 ft. Priced at, per box **50c**

Security Weatherstrip, rubber covered. Sold in any length at, per foot **5c**

ASH SIFTERS

Coal costs money. Don't throw it away.
Banner Dustless Ash Sifters **$4.00**
Open Style Sifters, galvanized, with wood handle **40c**

ASH BASKETS

These galvanized containers eliminate all danger of fire from live coals.
$1.00 and **$1.35**

COAL HODS

Galvanized, with funnel for pouring coal. Each **90c**

STOVE LINING

For repairing cracked or broken fire backs. Two sizes.
20c and **35c**

FURNACE SHOVELS

Long or short handles. Narrow mouth, fits furnace doors. Each **75c**

STOVE PIPES

15c 20c 25c

WINDOW GLASS

Replace all cracked or broken panes in your storm windows now.

ELECTRIC BULBS

Now that the days are shorter, you are using your lights more. Have you a few spare bulbs on hand?

Inside Frosted Bulbs.
25, 40 and 60 Watt.
25c Each ..... 4 for **90c**
100 Watt, each **45c**

Clear Tipless Bulbs
25, 40 and 60 Watt.
23c Each ..... 4 for **83c**
100 Watt, each **50c**

WAXERS AND POLISHERS

For keeping your hardwood floors in shape. They apply the wax and polish it. **$3.00**

Brown's Floor Wax in 1-lb. tins, per lb. .. **39c**

WASH BOILERS

A special value in an all-Copper Wash Boiler, with tin lid. Each **$2.98**

TEA KETTLES

A Solid Copper Tea Kettle, nickel-plated on outside. No. eight size. Special value **$1.98**

CORN BROOMS

New shipment just arrived.
40c 65c 95c

CHAMBER PAILS

White Enamelled Combinettes. A necessity in the sick room. Special value **$1.35**

TOILET PAPER

Huron Toilet Paper. 4-Oz. rolls.
6 Rolls for **25c**

PHONE ORDERS PROMPTLY FILLED

Browns' Hardware

'PHONE 532 - 171 SIMCOE ST.

We Deliver

— Buy at Browns' and Bank the Balance —

CANDIDATES READY FOR FINAL DRIVE

Smith To Invade Maryland and Hoover Will Speak Across Continent.

ON EVE OF ELECTIONS.

Governor To Brodacast From New York—Republican From California.

WASHINGTON, Oct. 31.—Both Presidential candidates are working hard preparing for their final whirlwind campaign. Governor Smith's will carry him down the Atlantic seaboard to Maryland. That of Herbert Hoover will take him across the country to his home in California.

The final words of both will be to the great silent audience of the radio. They will speak on Monday night, the eve of election day. From Palo Alta, California, Hoover will talk for fifteen minutes over a net work of 72 stations. Governor Smith will talk for an hour over a radio network from New York.

Voters male and female alike are wondering if there is any solution of this strange jig-saw puzzle with appeals criss-crossing parties and the whole thing apparently standing on its head. Governor Smith supports the principles of the McNary-Haugen farm relief which has twice been vetoed by a Republican president. And Senator McNary, one of the authors of the bill, campaigns for Hoover. Democrats assail prohibition but Senator Sheppard of Texas (who drafted the Eighteenth Amendment) and Josephus Daniels, who introduced grape juice to the United States Navy, alike campaign for Governor Smith.

And to the problem of crossing issues is added another phase of the whispering campaign. Governor Smith has been attacked because he is a Catholic. Herbert Hoover has had to defend himself because he is a Quaker. It is now left to Senator Robinson, Democratic candidate for the vice-presidency, to have to respond to a charge that he believes in lynching. He declared in Illinois last night that Republican campaigners were seeking to portray him to Negro voters of the South as opposed to anti-lynching legislation. "I am as much opposed to lynching as anyone can be," Senator Robinson protested. "I have always denounced lynchings as criminal outrages. The colored people of Arkansas know this to be a fact. The effort to make it appear that I am antagonistic to the colored people is totally without justification."

ASSISTANT MANAGER

C. A. Henderson, formerly comptroller of the Willys-Overland, Winnipeg Branch, which has jurisdiction over the three prairie Provinces, has been appointed assistant to M. B. M. Bremner, who is the Manager in charge of operations in this territory.

Mr. Henderson has had a long and successful connection with the Willys-Overland Company. Some years ago he was cashier at their branch which was then located in Regina, Sask. When this branch was moved to Winnipeg, he was appointed casnier at this point.

Throughout Western Canada he is very well-known in automotive circles.

FIVE TRIALS FOR MURDER

Big Docket Before Courts When Montreal Assizes Open.

THREE MANSLAUGHTER.

MONTREAL, Que., Oct. 31.—(Canadian Press.)—Five murder trials and three cases of manslaughter will be among the twenty odd cases heard by the Court of King's Bench at the November term which begins formally Friday with the empanelling of the Grand Jury.

Of the five murder indictments which will come before Mr. Justice Wilson, two are against Giuseppe alias Vincenzo Scalla, alias Galla, alias Joe Hulleti. The man is accused of shooting two compatriots to death in a brawl in a "blind pig" August 16 last. One of the victims, who was known under the name of Luigi Patrizi was later found to be the Marquis Luigi Patrizi, son of the Marquis and Marchioness De Luigi of Naples.

Ernest Messier is another man who will stand trial for murder. He is accused of shooting his sweetheart, Rose Anna Paquette, on September 29 last following a quarrel.

Louis Beaule will also appear for murder. He is charged with stabbing to death Alfred Dumbrowsky in the butcher shop of Beaule's brother on August 31 last.

The fifth capital charge trial will be that of Joseph Chabot, who is accused of mortally injuring a woman with an axe and then setting fire to her clothing.

SEIZE JEWELRY

CHICAGO, Oct. 31 (Canadian Press). — Jewelry valued at $40,000 was seized by armed men in several hold-ups. Three women were kidnapped for several hours in one of the robberies.

LONDON STUDENT MISSING FROM CITY

Foul Play Is Suspected By Parent of Missing Youth.

LONDON, Ont., Oct. 31.—Foul play is feared to have befallen Ralph McKay, 21-year-old University of Western Ontario student, who vanished completely Thursday morning. Yesterday his parents, Mr. and Mrs. J. H. McKay, arrived from Regina to direct the search.

McKay's disappearance is an absolute mystery. In the best of health and spirits, he left comrades at the Penman factory at 1.44 Thursday morning. He was seen eating at an all-night lunch a few minutes later. Police have scoured the city, but that is the last trace of the student.

J. K. McKay, a brother, is certain his brother did not vanish of his own free will. He scoffed at any suggestion of suicide. His brother was happy in his work and in his university course.

The student entered Western University this Fall. He has been employed for some years at Penman's, and plant officials willingly made arrangements for him to continue his job and go to university. He worked eight hours every night and usually finished at 2 o'clock in the morning. Then he attended at least one lecture and sometimes two at the university.

IS YOUR CHILD THIN AND WEAK?

McCoy's Tablets Puts On Flesh and Builds Them Up.

In just a few days—quicker than you ever dreamt of—these wonderful health building, flesh creating tablets called McCoy's Cod Liver Extract Tablets will start to help any thin, underweight little one.

After sickness and when the children are exceedingly puny they are especially valuable.

All over North and South America and even in Great Britain and Australia tens of thousands of skinny run down men and women have put their faith in McCoy's—and have not been disappointed.

Try these wonderful tablets for 30 days and if your frail, sickly child doesn't greatly benefit you get your money back.

Ask McDermid & Jury, Bond's, Lynch and Giles or any druggist for McCoy's Cod Liver Extract Tablets—as easy to take as candy and 60 tablets, 60 cents — Economy Size $1.00.

FAMINE CONDITIONS EXPECTED IN CHINA

Rice Crop in Many Provinces is From 40 to 60 Per Cent Below Normal.

SHANGHAI, China, Oct. 31 (Canadian Press).—Famine conditions are likely to prevail during the winter in the Provinces of Jupeh, Hunan, Kwangtung and Kiangsi, according to advices from Canton and Hankow. There is a population of more than a hundred million in the provinces, and the rice crop is 40 to 60 per cent. under normal.

OPPOSITION LEADING.

Eighteen Members Elected To Government's Six in Newfoundland Election.

ST. JOHNS, Newfoundland, Oct. 31—With fourteen districts electing sixteen candidates yet to hear from, the Opposition party, led by Sir Richard Squires, had eighteen members elected to the Government's six. Sir Richard's election in Humber district was declared to-day. Voting took place on Monday.

The Opposition party of Sir Richard Squires overthrew the government of Hon. F. C. Alderdice, in the general elections Monday, it became known when results from twenty-seven of thirty-seven districts were received.

Squires now has twenty-one out of forty seats, and nine Government supporters have been returned.

Add a tablespoonful of paraffin to the water when washing linoleum. This removes stains and helps to preserve the linoleum.

Stomach Signals; Read Them Right

PROBABLY that belching after eating is nothing more than the sign of excessive gastric acid. It is well to know how easily this may always be remedied. Quick and complete relief can be obtained by taking a little "Pape's Diapepsin" after eating or when pain is felt. So remember this for your comfort, and lest that constant gas on the stomach does not drift into gastritis!

"Pape's Diapepsin" instantly neutralizes the excess stomach acid and soothes, heals and strengthens the inflamed stomach lining, promoting normal, painless digestion and thus helping to prevent future trouble.

For many years millions have used and recommended "Pape's Diapepsin" for the speedy and sure relief of indigestion and allied stomach troubles. Follow their example! Get a 60-cent package of "Pape's Diapepsin" from any druggist; no matter how severe your stomach troubles you will get relief.

SQUIRES IN LEAD IN NEWFOUNDLAND

Results of Thirteen Constituencies Give Opposition Ten Seats.

ST. John's Nfld., Oct. 31.—(Canadian Press).—Wth results from thirteen constituencies definitely known, the Opposition party, led by Sir Robert Squires, had elected ten members to four supporters of Hon. F. C. Alderdice, leader of the Government party in the Newfoundland election held yesterday. Twenty-four constituencies, electing a total of 26 members, were yet to be heard from, including St. John's City east, where Hon Mr. Alderice is running, and Humber, contested by the leader of the Opposition. Sir William F. Coaker, was elected in Bonavista East.

W. J. Walsh, Minister of Agriculture, and H. N. Burt, Minister of Posts, were defeated, and W. E. Howley, Minister of Justice, apparently was losing in the count in St. John's West.

The returns:

Government

St. John's West Extern— Frank Bennett
St. John's East Extern — John M. Tobin.
Carbonear—James Moore
Bay de Verd—John C. Pudester

Opposition

Belle Island—J. M. Greene.
Bay Roberts—John P. Parsons.
Harbor Main—Philip J. Lewis, Albert J. Walsh.
Harbor Grace—F. Archibald.
Port de Grave—Robert J. Smith.
Bonavista East—Sir William Coaker.
Trinity South—Edwin J. Godden.
Trinity Centre—.F. G. Bradley.
Ferryland—Peter J. Cashin.

BREAKS UP GAS IN THE STOMACH

Don't suffer from dangerous gas pressing around your heart, from sourness, acidity, bloating or pain of indigestion. Stop worrying. Whenever you need quick stomach relief, take a little Bisurated Magnesia—powder or tablets. It breaks up gas, neutralizes acids and keeps the stomach sweet and strong, and digestion perfect. At good drug stores everywhere. Not a laxative.

So Fresh!

In packages triple wrapped

So fresh, so delicious, so different. The Baker package retains all the luscious freshness and goodness. Write for free recipe booklet to Franklin Baker Limited, Metropolitan Bldg., Toronto.

A TEMPTING DELIGHT

BAKER'S COCONUT

TECO CLUB HOLDS JOLLY MASQUERADE

Members and Friends Spend Evening at Chemong Pavilion.

Last night the members of the Teco Club entertained about 250 of their friends to a masquerade dance at the Chemong Park pavilion. The pavilion was decorated with corn stalks and pumpkin lanterns. Music was supplied by "Ferdy Mowry and his music," which were the hit of the evening when they appeared in costume as "farmers." A large majority appeared in costume and prizes were given for ladies' fancy dress to Miss Ethel Johnston as Laura Secord; gents' fancy to Harold Coleman as a Spanish nobleman; ladies' comic to Miss Ruth Chambers as a Bowery girl; men's comic to Walter Johnston as an Etons College boy, and a special prize was given to Mr. W. MacPherson as Pigskin Peters.

Mrs. Forler, Mr. Dixon and Mr. Butcher were the judges. There were several novelty dances. The balloon dance was won by Miss D. Clarke and Mr. Sexsmith. Horns, whistles, confetti and hats livened up the party.

STUDENT FLIER'S MACHINE CRASHES

Skull is Badly Fractured in Fall and Sight of Eye Lost.

OTTAWA, Oct. 31. — (Canadian Press.)—R. A. MacLean, a student of the Ottawa Flying Club, sufferod a triple fracture of the skull and the loss of his right eye when the Moth aeroplane in which he was completing his sixth solo flight crashed near the Lindbergh Field Aerodrome to-day. The plane was badly smashed.

MacLean was flying at a height of 700 feet, when, in executing a glide preparatory to landing, he apparently pulled the nose of the Moth too high and lost flying speed. The plane went into a spin and crashed to earth, burying its nose in a farm field.

An official court, composed of officers of the Royal Canadian Air Force, will conduct an inquiry into the crash.

MacLean's condition was reported from hospital last night as being serious.

Medicine stains on silver should be rubbed with methylated spirit. Afterwards wash in warm, soapy water.

YOUNG PONZI

(Continued from Page 1)

cards on the table. I did so and J. A. C. Cameron was very much impressed. He suggested that he would like to go into business with me if there ever was an opportunity. I realized the value of J. A. C. Cameron's name, and I trusted him as my lawyer, and I made him the head of the stock exchange house of J. A. C. Cameron and Company."

"How long did that business connection exist?"—"It still exists."

"Did you ever see the certificates of the stock in these banks?"

"Well, I don't know. Yes I did."

The woman named as Neville's principal agent in the pool operations in New York was Gertrude Lawson. Neville said that she entered into a contract with him for half profits. He did not know exactly where his copy was, but he believed he could find it. As for Miss Lawson, Neville says that he does not know where she is at present.

TORONTO, Ont., Oct. 31 (Special to The Examiner).—No further action in the bankruptcy court will be taken here to recover losses by victims of John Neville, following his operations in Toronto.

Toronto creditors have satisfied themselves that Neville has no assets, hidden or otherwise, in this city, in spite of his statements in Chicago to the contrary.

Lieut.-Col. Newton M. Young, who acted as counsel to N. L. Martin, liquidator of the Neville estate in Toronto, said to-day:

"We have exhaustively investigated the claims of Neville that he has assets in this city, but there are no assets. Whatever there might be is comprised of stolen money, and is liable to recovery by its owners. He has no assets because he didn't make any money. If there is money here it belongs to the United States creditors, from whom it was stolen. Consequently we are not re-opening the matter before the bankruptcy court."

Gayly Clad Youth Attracts No Attention

He walked down George street last night, a jaunty youth in conventional attire, as far as his torso and head went. He wore a fall coat and a felt hat.

His legs were piebald. One was encased in a covering of black silk, with pompoms of yellow, while companion pompoms of white trimmed the black of its fellow.

Under his arm he bore a package of laundry and turned into a Celestial washing place to leave it.

No one paid any attention to him or his variegated legs. It is the Hallowe'en season.

SEEKS REIMBURSEMENT.

Farmer Wants Pay For Cattle Killed By Dogs.

COBOURG, Oct. 31. — There are many demands made upon municipal councils in this district by farmers for reimbursement for losses. Clarke Township Council was approached at its last session by a farmer, who asked the Council to reimburse him for the loss of two cattle, supposed to have been chased and killed by dogs while in a pasture field. Council decided there was no provision of loss of cattle in such a way.

DIES FROM BURNS.

Woman's Clothing Becomes Ignited While Burning Stubble On Farm.

WINDSOR, Ont., Oct. 31 (Canadian Press).—Mrs. John Myrs is dead from burns sustained when her clothing became ignited while she was burning stubble on her farm near Essex. The roar of a tractor which her son was operating at the time drowned her screams and her plight was not noticed till almost all her clothes were burned.

Trent River

(Examiner Correspondence)

TRENT RIVER, Oct. 31—Communion services were conducted by Rev. W. R. Archer at the close of the usual afternoon services at the United church on Sunday.

Mr. and Mrs. Arthur Smith and niece, Alberta Lewis, and Mr. and Mrs. Charles Moore of St. Thomas were recent visitors at the homes of Messrs. George and Charles Spencer and other relatives.

Mr. George Spencer has sold the farm he recently purchased from Wildman, to Mr. Walter Lewis. Mr. Spencer is holding an auction sale of household effects this week and will afterwards leave with Mrs. Spencer and family for Toronto.

Mrs. McLaughlin left on Sunday for Toronto after spending the summer and fall months at her residence here. She was accompanied by her daughter, Nell and son, Bill of Toronto, who spent the week-end here.

The tax collector for the township has been distributing the tax bills during the past few days.

It requires 100,000,000 miles of wire to run the world's telephones. Of this wire mileage some 68,000,000 are found in North America. Germany with 10,000,000 has the second greatest mileage, and Great Britain comes third with 7,000,000. Canada with 3,500,000 is fourth.

ASTHMA THIEF OF SLEEP

positively relieved. Just swallow RAZ-MAH Capsules. Harmless. $1 at all druggists. For comfort use RAZ-MAH

MYSTERY MAN.

The "mystery man" of Pueblo Colo. He told a startling story that he was Lieut. Harry Devlin 75th Battalion, C.E.F., returned from the dead after 12 years. He now admits being Russell William, a cousin. He claimed to have lost his memory, supposedly in the war. Either he is an impostor or he can furnish one of the strangest tales out of the war.

Nathan Fine's STORE

283½ George St.

WILL BE

Closed

ALL DAY

Thursday and Friday

Marking down his splendid stock of Ladies' Wear and Men's Clothing in preparation for a Mammoth Sale.

SALES HELP WANTED—at once.

everything from *to*

-is found in the Examiner Want Ad Section

It's results that Counts

AS varied as human desire; as all-encompassing as the notions and needs of a civilized community; as diversified in service and subjects as the whims and wishes of human kind are the articles of exchange offered through the columns of the Want Ad Section of The Examiner—the market place of the people who want quick action on their quests and requests.

Costs only 1 cent each word or figure, each insertion.
Our driver will call.

PHONE 1600

EXAMINER

Classified Advertising

The Examiner

PHONES—Editorial 1601. Business Office 1600. Private Branch Exchange to all Departments.

The Examiner is a member of the Audit Bureau of Circulation.

The Daily Examiner, published every lawful evening by The Peterborough Examiner, Limited. Office, 419 George street. $6.00 per year, delivered in city; out-of-town subscribers, by mail, $4.80 a year.

The Weekly Examiner published every Thursday. Subscription price, $1.50 a year.

U. S. REPRESENTATIVES

Special U. S. Representatives—W. H. Stockwell, 829 People's Gas Building, Chicago, Ill.

New York—Chas. F. Miller, 225 Fifth Avenue.

Advertising Rates on application.

R. M. GLOVER, Managing Director.

WEDNESDAY, OCTOBER 31, 1928

THE Y.W.C.A. APPEAL.

The Young Women's Christian Association is once more asking the citizens of Peterborough for the $1,500 necessary to give the institution a balanced budget.

When it is known that with a $25,000 outlay to meet the Y.W.C.A. is 94 per cent. self-supporting, there is every reason to feel satisfied that the organization is efficiently and economically managed, and that the small sum needed by way of subscriptions should be readily forthcoming in view of the manifold benefits derived from the association and its activities.

The Y.W.C.A. is a community asset of major importance that means much to the women and girls of this city, and the $1,500 aimed at in the present campaign represents an investment that offers rich returns.

A failure on the part of the community to meet the call would be decidedly bad business.

SCHOOL SPIRIT.

The new assembly hall in the Collegiate Institute is already justifying its creation, making it possible to develop a school spirit among the hundreds of students that was difficult to attain when the student body was divided between two buildings.

It is a splendid feature to have the whole school come together in the assembly hall each morning, a proceeding that enables every student to come into touch with school activities, and makes it possible for the staff to interest the pupils in various phases of school life.

In the days gone by there was no such thing as a school spirit in the local Collegiate Institute; it was simply a place to study, that was all, and interest in it disappeared as soon as the 4 o'clock bell rang.

There was nothing outside to connect the pupils and the school, no hockey or football teams to enthuse over, no competition against other institutions of learning.

The new conditions are much to be preferred.

Pride in one's school and in its achievements has an inspiring effect upon the individual student, usually leading to a resolve on his part to be worthy of his school and to contribute in every possible way to its prestige.

Collegiate students of to-day have many advantages in this respect and should be all the better citizens because of them.

COMMUNITY CELEBRATIONS.

It is worthy of note that the community Hallowe'en party idea has been adopted in Victoria, B. C., by the City Council and the Chamber of Commerce, who promise the children of that progressive city a wonderful Hallowe'en if they will forego the mischief and damage formerly associated with this occasion.

The civic organizations have adopted the scheme, not only to provide a community frolic on a large scale, but to prevent the injury to property that has always been a feature of Hallowe'en.

So far in Peterborough the expense of the local celebration has been cheerfully born by The Examiner as a community contribution, and it has been a pleasure for this paper to provide the prizes and the band and other features that go to make the affair a success.

The example of Victoria where the City Council has seen the wisdom of such a celebration and has helped to finance it should not, however, be lost sight of locally.

It would undoubtedly be good business for any civic government to assist in a function that helps materially to prevent property damage and to eliminate the need of special police.

A CONTEST OF PERSONALITIES.

Ernest Hamlin Abbott, a writer in The Outlook, New York, declares that in the present campaign for the United States presidency the contest has become more and more a rivalry of personality. He writes:

Issues run across party lines, but the character, temperament, fitness of each candidate has become more and more the direct or indirect object of debate. It is becoming more and more clear that the question for debate has been not what are you voting for but whom.

To get a picture of each candidate from newspaper comment means to fit together small fragments of comment and hint into a kind of mosaic. I cannot by this means pretend to make a portrait of either that would be accepted as a true likeness by both sides, but I can try to sketch some of the features of each as they have been drawn not by cartoonists, but by editorial writers.

Naturally Alfred E. Smith comes first. He has what is called "a personality," and yet of the two he has been the less known nationally. When the campaign began the editorial news-sense, which in this case was curiosity mixed with a sense of the dramatic, made him easily the more attractive model for the portraitists. Herbert Hoover was then in the background, but since then he has been emerging. Now it is Herbert Hoover whose features are the more fully drawn.

Here then are the two candidates as friends and foes present them in the columns of the daily press:

Smith.

Smith has personal magnetism; he has more personality than either of the two preceding Democratic candidates. Indeed he is comparable in this respect to Theodore Roosevelt and Woodrow Wilson. He is a colorful and interesting figure.

He has been, uniformly, against odds, a vote-getter.

In the rough and tumble of politics he has preserved his integrity.

He has proved his ability as an executive to lead in procuring legislation.

He is a friend of women and children, liberal, progressive, humane.

He is an expert campaigner.

In dealing with opponents he is fearless and good-humored, in dealing with facts he is fearless and candid.

By use of simple language, well ordered, he makes his views, even on complicated questions, clear to the multitude.

Though a vigorous critic, he is essentially affirmative.

He is in control of his own political course; even party managers find him stubborn.

At the same time he keeps in friendly contact with others.

He appeals to youth—even university undergraduates.

And his worth is attested by such a friendship as Franklin Roosevelt's.

But—Governor Smith does not know the country at large, and is uniformed about some of its major problems: the Northwest, foreign affairs.

He too often acts on hearsay, and, sometimes without knowledge, speaks intolerantly and attacks his opponent unfairly.

He has been childish in his resentment of inevitable gossip, and has not maintained the dignity the people want of a President.

Personally honest, he comes of a Tammany environment and praises the Tammany organization.

He is a slick politician.

He gets applause and leads the mob, like Bryan and Roosevelt, but lacks their fervor.

In his demands on his friends (example Franklin Roosevelt) he is callous.

And he has been forced to the defensive.

Hoover.

Hoover is a "stupid, fat capon."

Personally honest, he was in the Cabinet responsible for the oil and other scandals.

He has been studiously evasive.

Perhaps he is too high and mighty, or perhaps too sensitive for the hurly-burly of politics.

He has had no political training.

He has let his managers manage him.

He has allowed prejudice full swing.

His speeches are essays.

He has become a personality in eclipse.

He is an adding machine, and essentially a Puritan, showing no sign of imaginative political leadership.

But—Mr. Hoover knows the country; he has had a national experience.

More—an international experience.

He has had extraordinary executive training, and has served on every national emergency board.

He does not bluster or boast, but does his work, effectively and quickly. (Example, his method of ending foreign monopolies in rubber and quinine.)

His fame is world-wide—witness his string of academic degrees.

He is strong, decisive—even at times withstanding his campaign managers—and is not moved by clamor.

He is humane—the world's almoner in the war.

He has been almost quixotically loyal to Coolidge the conservative, but he himself is of liberal mind, and is an original thinker.

When he speaks, he speaks to command attention.

Youth follows him. (Proof, the poll of the colleges.)

He is a good sport—takes abuse without whining, and does not return slander for slander.

Though not by profession a politician, he has proved himself adroit.

He has built up a following of strong attachment to him.

He owes no allegiance except that to the inner light he follows.

A NEW ALASKA.

Very few people in Canada gave much serious thought to what might be the industrial opportunities of Labrador until the nation woke up one morning to find that its maps had been changed overnight by a Privy Council decision. While we had for years been tracing the boundary between Quebec and Labrador by means of a wiggly line following the sinuosities of the fiords on the Atlantic shore, we found that that part of Labrador owned by Newfoundland had become a vast domain. A new Alaska had appeared on our Eastern coast with the difference that this new Alaska flew the British flag. The loss of Labrador—for Canadians consider it a loss, although Newfoundlanders felt that there had merely been reiterated judicially what they had always believed concerning the boundary lines—was a sudden shock to Canadians. Only two years ago there appeared in a Canadian magazine an article about a trip to the Grand Falls of the Hamilton River in which the writer spoke of his trip into "New Quebec." The Dominion Government had sent a geologist there thirty years ago and had even granted timber licenses at one time, but these were mere gestures, and it cannot be said that Canada or Quebec ever made any real effort to bring about industrial or mineral development in Labrador or even to settle the land. We had hardly reached the point of saturated development in our other territories and had not got around to doing more with Labrador than making contributions to Grenfell's missions.

When we lost Labrador we began to want it. It was reported that a Canadian group of capitalists wanted to buy Labrador from Newfoundland. Rumors of a "merger" between Newfoundland and Canada became so pronounced that Walter Monroe, the then Premier of Newfoundland, issued a statement in March last stating that the Government had given no consideration either to union with Canada or to the sale of Labrador. Nevertheless the Canadian Senate discussed such a union and many favorable views were expressed. The discussion rather emphasized the fact that Canada had done little with Labrador while most of it was in her possession.—Financial Post.

EDITORIAL NOTES AND COMMENT.

Don't forget "The Big Parade" to-night.

It's not The Examiner party—but everybody's—and we want everybody there.

And now they say Governor Al is not even sure of the votes of all the Smiths.

Perhaps ex-Constable Brien suffered from the delusion that he was expected to enforce the Liquor Control Act in Waterloo County.

Campbellford, in adopting the stop-street plan, has been wise in using the reverse side of the stop signs to carry the name of the streets. That is an improvement that might be adopted locally.

A modern man can't hide behind his wife's skirts, but he can let her do the talking to the traffic cop.—Oshawa Times.

An Ontario doctor is a licensed aviator. His bills will probably retain the altitude record, however.—Chatham News.

Th' radio's a great contraption fer th' dry candidate that's been out with th' boys.—Abe Martin.

RADIO PROGRAM

WEDNESDAY, OCTOBER 31.

WGY Schenectady, N.Y. (379.5)

6.00 p.m.—Democratic State Committee program (New York).
6.30 p.m.—Stock reports, Produce Market report, Farm Forum and news items.
7.00 p.m.—"Mr. and Mrs. Radio Skits."
7.30 p.m.—"La Touraine Tableau" (New York).
8.00 p.m.—American Magazine Hour (New York).
9.00 p.m.—Ipana Troubadours (New York).
9.30 p.m.—Palmolive Hour (New York).
10.30 p.m.—Democratic National Campaign (New York).
11.00 p.m.—Correct time.

CKGW Toronto (312.3)

6.00 p.m.—Mining market report by Homer L. Gibson & Co.
6.15 p.m.—News and weather forecasts.
6.30 p.m.—Musical program by John Hallam, Ltd.
6.45 p.m.—Musical program by O'Keefe's Beverages.
7.00 p.m.—Musical program by Breay-Nash Motors.
7.30 p.m.—Peerless Reproducers.
8.00 p.m.—Castrol Concert Band.
9.00 p.m.—Canadian General Electrict Weekly Radio Hour.
10.00 p.m.—Satin Finish Concert Orchestra.
11.00 p.m.—Romanelli and His Radio Syncopators.
12.00 p.m.—McLaglan Phonograph Hour.
1.00 a.m.—Late news and Gruen Watch Guild time signals.

WOR Newark (422.3)

6.00 p.m.—Marie Elizabeth Fluegel, mezzo.
6.10 p.m.—Christopher Morley, stage stuff.
6.20 p.m.—Paramount Hotel Dinner Dance.
7.00 p.m.—Levitow's Commodore Orchestra
7.50 p.m.—H. K. Hutchens—"Investments."
8.00 p.m.—Sessions Chimes.
8.01 p.m.—Rutgers University program.
8.30 p.m.—Republican National Committee.
9.00 p.m.—NR Millionaires.
9.30 p.m.—La Palina Smoker.
10.00 p.m.—Kolser Radio Hour.
10.30 p.m.—United Military Band.
11.00 p.m.—Tavannes Time.
11.01 p.m.—Newark News—U.P. Bulletins; Weather report.
11.05 p.m.—Hotel Astor Orchestra.
11.30 p.m.—Emil Velazco—"The Witching Hour."

WEAF New York (491.5 And Chain

6.00 p.m.—Democratic State Committee.
6.30 p.m.—Fox Fur Trappers.
7.00 p.m.—Synagogue Services.
7.30 p.m.—La Touraine Tableaux.
9.00 p.m.—The American Magazine Hour.
9.00 p.m.—Ipana Troubadours.
9.30 p.m.—Palmolive Hour.
10.30 p.m.—Democratic National Committee.
11.00 p.m.—Howard Correct Time.
11.00 p.m.—Hal Kemp's Hotel Manger Orchestra.

A Thought

ROADS.

The winding path may possess more beauty, but the straight road speeds arrival.—Vision.

Is Much Red Clover Offered From Europe

IS MUCH RED CLOVER

Generally good crops of red clover seed in Great Britain and Continental Europe have resulted in increased offerings and lower prices to importers in this country. The seed offered, wholesalers state, is of very high quality and of a type suitable for Canada. On this account these offerings have affected the local situation and prices have been brought into line by lowering quotations to $11 per bushel for No. 1 grade; $9.50 for No. 2, and $8 for No. 3.

There is some uneasiness in regard to the price offered for alsike as cheaper prices for red clover in Europe will mean that it will be still harder to sell the exportable surplus of the alsike crop produced in Canada. There has, however, been no change yet in the quotations offered for this seed as well as for alfalfa and sweet clover.

The following range of prices, f.o.b. shipping points in Ontario, is being offered:—

Alsike

No. 1, 97 p.c. purity, per bushel	$10.00
No. 2, 96 p.c. purity, per bushel	9.00
No. 3, 95 p.c. purity, per bushel	7.50
No. 4, 90 p.c. purity, per bushel	6.00

Red Clover

No. 1 grade, per bushel	$11.00
No. 2 grade, per bushel	9.50
No. 3 grade, per bushel	8.00

Alfalfa

No. 1 grade, per bushel	$14.00
No. 2 grade, per bushel	12.00
No. 3 grade, per bushel	9.00

Sweet Clover

No. 1 bright quality, from machine, per bushel	$1.80
No. 2 off color, from machine per bushel	1.25

STOCK MARKET AVERAGES.

	20 industrials	20 rails
Yesterday	236.36	145.47
Previous day	229.02	146.30
Week ago	224.94	145.03
Year ago	167.52	140.61
High 1928	229.02	157.03
Low 1928	178.84	138.36

Total stock sales yesterday, 3,526,100 shares.

STERLING EXCHANGE

MONTREAL, Que., Oct. 31 (Canada-Press).—Sterling exchange rates were quoted here yesterday as follows:

Demand $4.84½ to 9-16
Cables $4.84⅝ to 13-16.

CATTLE, GRAIN AND PRODUCE

TORONTO LIVESTOCK

TORONTO, Oct. 31.—With two thousand cattle held over, trading is slow. Most of them are common and medium type. Among the fresh cattle, the best quality are picked out first.

Choice butchers steers and heifers sell steady at $9.00 to $9.65. The medium and common are slow at $7.50 to $8.50.

Choice butchers cows are unchanged at $7.50 to $8.00. Some heiferish cows sold at $8.25. Medium cows $6.00 to $6.50.

All classes of bulls selling steady. Light butcher bulls bring $7.50 to $8 for tops. Bolognas $5.25 to $5.75.

Most of the choice quality baby beeves sell between $11.00 to $13.00. Only an extra fancy brings higher. Medium $7.00 to $9.00.

There is a good demand for stockers and feeders. Good feeding steers are selling at $8.50 to $9.25 and stocker steers $8.25 to $9.00 Western cattle on through billing sell at better prices.

Choice veal calves steady at $14.00 to $14.50. An odd fancy turned over at $15.00. Heavy are $8.00 to $9.00. Grassers slow at $5.00 to $7.00.

The hogs are $9.50 f.o.b. selects; $10.25 for truck hogs.

Receipts; Cattle, 457; calves, 317; hogs, 680; sheep, 1,665.

Heavy beef steers,	
do. choice	$10.25 to $10.75
do. fair	9.00 10.00
Butcher steers, choice	10.00 10.50
Butcher heifers, choice	9.50 10.00
do. common	7.25 8.25
Butcher cows, choice	7.50 8.25
do. fair to good	6.00 7.00
do. common	5.50 6.00
Canners and cutters	4.00 5.00
Butcher bulls, good to choice	7.50 8 00
do. medium	6.50 7.00
Bolognas	5.75 6.00
Baby beef	11.00 14.00
Feeders, choice	9.00 9 50
do. fair	8.00 8.75
Stockers, choice	8.50 9 00
do. fair	7.00 7.75
Springers, choice	100.00 135.00
Milch cows, choice	80.00 100.00
Calves, choice	14.50 15 00
do. medium	12.50 13.50
do. grassers	8.00 10.00
Lambs	11.50 11.75
Bucks	8.50 8.75
Hogs, select, w.o.c.	10.50 ....
do fed	10.25 .....
do. thick, smooth w.o.c.	10.05 ....
do. fed	9.85 ....

MONTREAL GRAIN AND PRODUCE

MONTREAL, Que., Oct. 31 (Canada-Press).—There was some demand in the local grain market yesterday for Manitoba wheat for export account, and sales of several loads of No. 3 Northern were made at 6½c per bushel over the Winnipeg October option, c.i.f. Montreal. A fair trade was done in most lines for domestic account and the market was moderately active, with sales of No. 2 feed oats at 3c per bushel over the Winnipeg November option, and American cool sweet corn sold at 12c per bushel over the Chicago December option, c.i.f. Montreal.

Owing to the further weakness in wheat at Winnipeg spot prices for cash wheat were 1c per bushel lower, with sales of car lots of Manitoba No. 6 wheat at 99c, and feed wheat at 94c.

A fair amount of business was done in Spring and Winter wheat and values were steady.

The demand for all lines of millfeed continued good and the undertone was firm.

A weaker feeling developed in standard grades of rolled oats and prices were reduced 15c per bag. This was attributed to the lower prices ruling for the raw material of late and the somewhat indifferent demand.

The undertone to the fresh egg market continued firm owing to the good demand and the small supplies available. Receipts were 3,097 cases.

The potatoe trade was moderate and firm. New Brunswick Green Mountains sold in bulk at 70c and Cobblers at 65c, while Prince Edward Island Green Mountains sold at 85c to 87c per 90 lb. bag, and Cobblers at 75c per 90 lb bag.

Imporetd choice white hand-picked beans continued firm at $4.75 per bushel.

Butter prices were advanced ¼c per lb., which was attributed to the steady increase in the demand. Receipts were 158 packages.

There was an improved demand from English importers for cheese and a more active business was done with the result that a firmer feeling developed in the market and prices ruled higher. Receipts were 8,539 boxes.

Montreal Quotations

Oats, Canadian Western No. 2, 72c
Oats, Canadian Western, No. 3, 68c
Flour, Manitoba spring wheat patents, firsts, $7.40.
Flour, Manitoba spring wheat patents, seconds $6.80.
Flour, Manitoba spring wheat patents, strong bakers, $6.40.
Flour, winter patents, choice, $6.10.
Rolled oats, bag of 90 lbs., $3.55.
Bran, $34.25.
Shorts, $36.25.
Middlings, $45.25.
Hay, No. 2, per ton, car lots $15.50 to $16.00.
Cheese, Westerns, 20¾ to 21¼c.
Cheese, Easterns, 20¾c.
Butter, No. 1, pasteurized, 39¾c.
Eggs, storage extras 45c.
Eggs, storage firsts, 41c.
Eggs, storage seconds, 37c.
Eggs, fresh extras, 60c.
Eggs, fresh firsts, 52c.

CHICAGO GRAIN

CHICAGO, Oct. 31. —(Associated Press).—All grain went lower in price yesterday headed by wheat. Big figures on wheat crop production, south of the Equator in particular, together with a halt in export demand for wheat from North America, tended to increase pressure to sell and to weaken the market.

Closing quotations on wheat were unsteady at one cent to 1⅞ cents net decline, with corn ¼c to ½c off, oats ⅜c to ¼c down, and provisions unchanged to a setback of 45 cents.

Bread and grains and food grains alike finished at nearly the day's bottom prices. Traders took special notice of unofficial but authoritative estimates that Argentina and Australia, the two chief wheat-producing countries of the southern hemisphere, would have a probable yield of 288,000,000 bushels based on present conditions, as against 244,000,000 bushels actually shipped so far this season. Emphasizing this forecast was a late report yesterday that the main wheat section of Argentina has received benefit from rains, and that Argentine crop conditions in general are good, although bumper yields in Buenos Aires province seem unlikely owing to recent dryness.

In addition to the bearish crop outlook for the approaching harvest in the southern hemisphere, revised estimates of the wheat crop in the northern hemisphere pointed to a total world crop of 298,000,000 bushels more than last year. However, the yield of other cereals in Europe, aside from wheat is smaller. Meanwhile, Kansas winter wheat seeding was reported yesterday as practically completed, with recent rains just what was needed. No export wheat sales of any consequence were traceable yesterday either in Canada or the United States.

Apparent likelihood of a heavier movement of the new corn crop was a contributing factor in weakness of the corn market. Bookings of corn to arrive here showed an increase, mostly number four yellow to be shipped at once. Only a little corn export business was said to have been put through yesterday. Oats buying lacked volume. Provisions had a downward slant, responsive to lower quotations on hogs as well as grain.

CHICAGO CATTLE

CHICAGO, Oct. 30. — (Canadian Press).—Hogs 36,000; market closed mostly lower; shippers took 5,000; estimated holdover 10,000.

Butchers, medium, to choice 250 to 350 pounds, $8.75 to $9.15; 200 to 250 pounds, $8.75 to $9.15; 160 to 200 ponuds $8.60 to $9.15; 13 to 160 pounds, $8.15 to $9.10. Packing sows $8.00 to $8.40. Pigs, medium to choice 90 to 130 pounds, $8.00 to $8.75.

Cattle 8,000; calves 3,000; trade on all grades steady; slaughter classes, steers, good and choice 1,300 to 1,500 pounds $14.00 to $17.50; 1,150 to 1,300 pounds $14.00 to $17.50; 950 to 1,100 pounds $14.00 to $17.75; fed yearlings, good and choice, 750 to 950 pounds $13.75 to $17.25. Heifers, good and choice 850 pounds down $13.50 to $16.50; cows, good and choice $9.25 to $11.75; low cutter and cutter $5.50 to $7.25. Bulls, good and choice beef, $9.50 to $11.00; cutter to medium $6.75 to $9.50. Vealers, milk fed, good and choice $13.50 to $15.00; cull and common $8.00 to $12.50. Stocker and feeder steers, good and choice, all weights, $10.50 to $12.50.

Sheep 14,000; sheep and lambs unchanged; feeder quality plain. Lambs, good and choice, 92 pounds down $13.00 to $14.00; medium $12.00 to $13.00; cull and common, $8.00 to $12.00; ewes, medium to choice, 150 pounds down, $4.25 to $6.75. Cull and common $1.75 to $5.00. Feeder lambs, good and choice $12.25 to $13.30.

BUTTER AND EGGS

TORONTO, Oct. 31—Cooler weather and better demand has made for a stronger butter market this week, and as indicated on Monday, prices firmed up again yesterday, with jobbers reporting sales at 39½c to as much as 39½c per lb, for specially fine goods, which is an advance of from ½c to ½c per lb. over last week's prices. Improved action in the market for finest grades has also helped to advance undergrades, and graded seconds and unpasteurized firsts are quotable at fractionally higher prices than at the close on Saturday. Lower grade butter is still a little scarce. At the close of trading on Tuesday a fair amount of business had been done, and the market in general was carrying a firm undertone.

The market on all classes of fresh eggs is now quite firm, and the movement of storage eggs into consumptive channels has been accelerated during the last few days. While no immediate change is reported in prices, the market retains its firm tendencies under light receipts. Dealers are quoting a wide range of prices to country shippers for fresh-gathered eggs for delivery for the balance of the week.

SEE THIS NEW

De Luxe Console

Radiola 51

FIRST you will be attracted by the graceful proportions of Radiola 51 . . . its sturdy mahogany construction . . . and its beautiful walnut finish. Then, as you tune any desired station with a single dial and listen to the clear, realistic reproduction, you will be attracted by the power and tonal quality of this new Batteryless Radiola.

Radiola 51 has been endowed with all the latest developments of the Radio Corporation of America and is offered by Canadian General Electric at the attractive price of $290. Let your dealer explain the many advantages of Radiola 51 and show you how easy it is to own one.

RL-1226

Radiola 51

CANADIAN GENERAL ELECTRIC Co. Limited

HEAD OFFICE TORONTO. SALES OFFICES IN ALL PRINCIPAL CITIES

ALDOUS & METCALFE

Local Dealers

PHONE 266 - CHARLOTTE and STEWART

WE HANDLE RADIOLAS

P. H. SMEDMOR, 318 Charlotte St.

The Girl Named Peony *By FANNIE HURST*

© McClure Newspaper Syndicate

The World's Highest Paid Short Story Writer

Author of "Lummox", "Humoresque"

And when he stood beside Peony, they both had the strange, wild beauty of two pagans drunk with vitality.

AN August, the enormous verandas of the Hotel Oriental were like a riotous peony garden in full bloom. Girls of assorted complexions, sizes and winsomenesses paraded its length in groups, interspersed here and there with men in white trousers and blue jackets, with sleek, citified heads. A magnificent summer-resort ocean banged and boomed at the foot of the terrace, and of perfect moonlit, mid-summer nights, whole bouquets of lovely girls in sheer, colorful frocks and men in white trousers and blue jackets, moved down to the beach and gaily embarked in sailboats.

Mothers brought their daughters to the Hotel Oriental from as far West as the Rocky Mountains and as far South as Mobile Bay. Wardrobe trunks overflowed in rows in the corridors of the Hotel Oriental. Forty-eight black waiters served three table-d'hote meals a day to the guests of the Hotel Oriental. Every evening at a quarter before eight, elevator-load after elevator-load of peonies of young girls were unloaded into the lobby that was filled with the scraping sound of the orchestra and the distant clatter of dishes, as three hundred summer hotel guests plowed their way through the nine-course table-d'hote dinner.

The Hollys from Mobile, Nicholas Holly and his wife Carrie and a simply radiant young peony, named Peony, occupied a two-room suite on the top floor of the great frame, rambling building. Three wardrobe trunks, a shoe trunk and a steamer trunk had overflowed out of their rooms into the corridor. Peony was more than the apple of her parents' eyes. She was a whole orchard in full bloom. She was the fairest, loveliest thing that had ever happened to these two good people who somehow found themselves her parents. She had a body like a young tree, the sap of life making her every movement fluent and full of grace. She had the loveliest eyes that her father, most unpoetic of men, always said were purple grapes washed in moonlight.

Her mother's chief delight was to shampoo Peony's shock of thick, curling, bobbed amber hair and then fluff it into place by running her fingers through it and through it again. She would have been a spoiled darling if Peony had been spoilable.

Somehow she wasn't.

With a mother whose every design was a worldly one; with a father whose considerable fortune, amassed in cotton plantations, was at her disposal, Peony remained the uncalculating little mistress of her own soul. It was said in Mobile that Mrs. Holly would mortgage her soul to obtain a desirable match for this only child.

It was known on the local cotton exchange of which Nicholas Holly was a prominent member, that he had made the overture of inviting the most outstanding unmarried men-about-town to meet his young daughter at dinner in the fine Holly mansion in Mobile.

The Hollys were frankly out for big game for their beautiful daughter. The trip East to the magnificent Hotel Oriental, with a flock of wardrobe trunks, was in the name of conquest. Carrie Holly wanted a son-in-law worthy of her child and her child's wealth. Nicholas Holly wanted it that way, too, but chiefly because it was convenient and because it was along the lines of least resistance to want what his wife wanted.

They were an attractive, well-dressed, healthy, wealthy and not-so-very-wise family, as they dawned upon that perfect hotel of veranda groups of young girls and noisy evenings of music, bridge-whist, black bottom, and banter.

The dream of Carrie Holly's life was realized. Suitors swarmed around the flamboyant figure of Peony, like bees around a honey-pot.

Within one week after their arrival, an enormously wealthy silk-merchant of New York, a prominent young lawyer of Philadelphia and the son of the richest man in Lima, Indiana, had proposed to Peony.

Carrie was all for the silk-merchant. He was forty-five and looked it, but in an iron-gray, interesting way. He had a slightly bald spot which he covered by brushing his hair sidewise. But his silhouette was the silhouette of a man of twenty-eight.

He traveled with two cars and a valet and he had tiger-orchids sent daily to Peony by air-route from New York.

It must be admitted that Nicholas, too, was impressed. Here was a match worthy of his daughter. He joined with Carrie in visualizing the largest wedding in the history of Mobile weddings and their subsequent visits to the twenty-room Park Avenue apartment and Long Island summer home of their daughter and son-in-law.

Then this is what happened:

Peony met and fell in love with a twenty-one-year-old life-saver who earned his summer vacation by watching out for mishaps along the beach of the resort. He was a young Adonis in build, naturally light of complexion but tanned to a rich cafe-au-lait by the long days on the beach in a bathing suit. And when he stood beside Peony, they both had the strange, wild beauty of two young pagans drunk with vitality.

They met on a Tuesday. On Thursday, they declared their intentions of marriage. For five hours, Carrie Holly lay in a semi-swoon of hysteria, her hopes crashed to earth, her ambitions shattered at a blow.

An upstart of a Life-Saver! A twenty-one-year-old boy who frankly admitted that he had selected the profession of life-saving merely because it appealed to him as a job, even though he knew there was no future in such work.

Small wonder that Carrie Holly swooned and swooned again while Peony stood star-eyed and beautiful with the man of her choice.

Secretly, although he never dared to admit it, to Nicholas Holly there was something superb about this youth of his daugher's choice. Life-Saver by profession! This great, big, six-foot youth, to whom the world was an oyster that he might open at will had chosen to be a Life-Saver.

It made Nicholas Holly, whose daughter could have married a multi-millionaire silk merchant, feel suddenly and privately enormously proud of the girl named Peony.

FANNIE HURST

CONFEDERATION PARK IMPROVED

Cement Walks, Flag Pole and Drinking Fountain Erected.

MEMORIAL MOVED.

Incidental to the erection of the Peterborough War Memorial, new granolithic walks have been laid in Confederation Park. Leading from the memorial due east to where the Brown memorial stood, the new walk has been swelled at one section to allow for a new drinking fountain which has been installed and made ready for use.

The Brown Memorial, always a feature of the park, has been removed to a point on the north side of the park, and now faces on McDonnel street. A new flag pole has also been erected immediately west of the War Memorial, and in all, the park has been greatly improved.

Bethany

(Examiner Correspondence)

BETHANY, Oct 31.—Mr. and Mrs. John White and Mr. and Mrs. Will Finnie of Ebenezer were visitors on Sunday at the home of Mr. and Mrs. Donald Lowes.

Messrs. Harry Hutchinson and Frank Jamieson were visitors to Peterborough on Monday.

Mr. and Mrs. Lou Staples and Mr. and Mrs. R. W. Price were business visitors to Peterborough on Monday.

Mr. and Mrs. Ed. Magee of Ebenezer spent Sunday with Mr. and Mrs. Isaac Morton.

Miss Ruth Hamilton of Toronto spent the week-end with her parents, Dr. and Mrs. Hamilton.

Mr. Harry Lee of Toronto spent Sunday with Mr. and Mrs. William Lee.

Mr. and Mrs Joseph Brodie and little son, Alexander, spent Sunday with friends at Lang and Trent River.

The senior room of the public school is closed for a few days owing to the illness of the teacher, Mrs. Ida Carscadden, with a bad cold.

Rev. Alfred Poulter conducted services in the Millbrook United church on Sunday due to the fact that the pastor, Rev. W. W. Jones was in charge of the anniversary services in the United church here.

Mr. A. H. Monk had charge of the services on the Cavan circuit on Sunday, Rev. F. Carpenter conducting the anniversary services at Keene.

Mr. Preston Carscadden of Toronto spent Sunday with his mother, Mrs. Ida Carscadden.

Mr. and Mrs. John Rowland and children of Garden Hill were guests on Sunday of Mr. and Mrs. Walter Rowland.

Mr. and Mrs. F. W. Galbraith of Port Hope spent Sunday with the latter's mother, Mrs. Staples, and they attended the anniversary services in the United Church.

Mr. and Mrs. James McMullen of Lotus were guests of Mrs. Arnott on Sunday.

Mr. and Mrs. Clare Staples and baby of Fleetwood were Sunday guests of Mr. and Mrs. Clarence Neil.

Mr. and Mrs. Robert Scott and daughter, Viola, of Toronto, and Mr. and Mrs. John Marshall and daughter, Gladys, of Lindsay, were guests on Sunday of Miss Margaret Steer.

Mr. and Mrs. Ezra Steer and Miss Kathleen spent Sunday with their daughter, Mrs. B. A. Monk.

Will your car tell the tale of winter's rigors next spring?

Not if you protect it now with WHIZ Radiator Glycerine Anti-Freeze.

Whiz Radiator Glycerine

is danger-free protection to your radiator. It won't evaporate, burn or boil over, and even if you spill some accidentally it won't leave the slightest mark on Duco or other finishes.

It is trouble free as well. One filling protects all winter. You just add water occasionally.

Fill up now. Look for the WHIZ Radiator Glycerine sign.

Protects Cars to 40° Below Zero
Whiz RADIATOR GLYCERINE ANTI-FREEZE
One Servicing Lasts All Season — Harmless to Duco

[Contains no calcium chloride or other injurious chemicals.]

The R. M. Hollingshead Co. of Canada Limited
Toronto 2 - Ontario
133

District Churches

NORHAM UNITED.

(Examiner Correspondence).

NORHAM, October 31. — Norham United Church held its anniversary services on Sunday, October 28. The church was prettily decorated for the occasion with flowers and vines. The pastor, Rev. D. R. Clare, conducted both services. His subject in the morning was, "The Effective Church," and in the evening, "A Glorious Church." A strong evangelistic note was struck through both services. A choir of thirty voices, with Mrs. Ivan Denike as organist, supplied excellent music. In the morning an anthem, "Sweet Hour of Prayer," was sung, with solo parts being taken by Mrs. M. Peterson and Mrs. W. Campbell. A duet by Mrs. Harry Wilson and Mrs. Douglas Knight was beautifully rendered.

The evening anthems were "Nearer My God To Thee" and "Break Forth." Solo parts were taken by Mrs. Campbell, Mrs. H. Wilson, Mr. Richard Knight, Mr. Douglas Knight, Mrs. Arkles and Miss Florence Clare. After the offertory, Mrs. Grant sang a solo very sweetly. At the evening service, the pastor was assisted by Rev. F. Howard of Warkworth, whose church had very graciously withdrawn their service on account of the anniversary service at Norham.

NORHAM UNITED.

(Examiner Correspondence)

BETHANY, Oct. 31.—Rev. W. W. Jones of Millbrook was the preacher for the anniversary services of the United church, held on Sunday, October 28. He spoke morning and evening to a large congregation, and at the afternoon session of the Sunday school, gave a short and interesting address.

Some nineteen years ago Mr. Jones spent one year as a probationer on the Bethany Methodist circuit under the superintendency of the Rev Charles Adams, since deceased. As an introduction he mentioned these facts and how he has since felt that it was one of the happiest years of his life.

The choir under the capable leadership of Alfred Driver led the service of song which so helped to make the day a success. The church session asked for a thankoffering of $300 and were more than delighted to receive $323.

It had been decided earlier in the year not to have a fowl supper as was the custom at the anniversary but it was decided to have a concert. Rev. George E. Morley, elocutionist and entertainer of Toronto was secured for Tuesday, October 30, and Miss Alma Blanchard, soloist, of Peterborough.

At a meeting held recently of the Sunday School Executive Board, they decided not to hold a Christmas tree and concert, but to have during Christmas week, a sleigh drive and supper in the church basement and a social evening of games, etc., to follow.

MILLBROOK UNITED

MILLBROOK, Oct. 31 (Examiner Correspondence). — Services in the United Church on Sunday were conducted by Rev. A. Poulter, of Bethany, who had exchanged with the pastor, Rev. W. W. Jones, who was taking charge of anniversary services on Mr. Poulter's circuit for the day.

The anthem sung by the choir at the morning worship was, "Rejoice With Jerusalem," and appropriately preceded the sermon, for which the text was taken from Luke 18, 8: "When the Son of Man cometh, shall He find faith on the earth"

Referring to this as one of the several questions asked in the New Testament, which provoke thought and meditation, but for which no answer is given, the speaker further pointed out that the text contains no definite statement as to when Christ is going to come. Dealing with the subject of "Faith" under three heading, Pat Present, and Future, the minister showed that man has always been a religious being, believing in a future life and a Supreme Being; that though God may sometimes test His children by apparently failing to keep His promises, "yet progress and well being might be seriously retarded if God always gave us our own way; 'no' and 'not now' are just as real answers to prayers as an immediate granting of the petition: He always answers in kind, or in kindness."

"New revelations and increase of knowledge are for each generation, but faith in the fundamentals remains unchanged, and religion is too big, and too vital a thing for us to fathom, much less exhaust. Faith rests on this: that God is big enough, wise enough, and powerful enough to meet any emergency of our life."

"The faith of to-day and of the future, will be one of work, and not alone of experience; we are saved for a purpose, and the problem of the church to-day is to find the individual who, when saved, gives himself out in cheerful and useful service for others. With love in the soul, faith will be kindled to active service."

Speaking on the future, Mr. Poulter said that while it has been wisely hidden from our view, grace is assured for the tasks and the opportunities of to-day, and faith that expresses itself in Christian service will beget a greater faith, and the Christion life will prove a great endeavor; a splendid enterprise; a will to serve whatever conditions may arise.

Report Presented

The feature of special interest in the service was the presenting of the report of the Young Worshippers' League, and the giving out of the awards to the members who had attended twenty-six Sundays and over, during the year.

Mr. W. Fred Fallis, superintendent of the Sunday School, read the report, which showed over sixty names on the roll, and thirty-three who had been present at morning worship at least half of the Sundays in the year. It has been the custom to close the year on Rally Sunday, but this was impossible in September this Fall, hence the record ran five Sundays over time, but from now on the last Sunday in October will be settled upon as the date for the final report of attendance.

Fifteen years is the age limit for membership, but any child may be enrolled who is old enough to be brought to church at all; only attendance at the morning service is counted. The object of the League, which has been continuously in operation in connection with the United Church here for over ten years, is to fix the habit of regular church attendance firmly in the natures of the boys and girls. Only a simple award is given as an ecouragement toward this end; while many parents send their children to Sunday school, church attendance is not in their program at all, and there are a large number of boys and girls who would never be in a church service were it not for the Young Worshippers' League, and the books given as a slight reward for their presence in the house of God at public worship.

Many Awards

Twenty-eight awards were given out last year, and this year there were thirty-three boys and girls who came when their names were called and stood before the altar, while the secretaries, Misses Wilma Fallis and Pearl Burnham, distributed the books which were in readiness. Afterward, Rev. Joseph Wilks explained his "Junior Testmament Reading Circle," which now has a membership of seventy, and is continually growing, and led in a closing prayer. The list on Sunday was:

Marshal Fallis and Elwood Fallis, 57 Sundays; the special books given to these two boys, who had a perfect record, were donated by Rev. Mr. Wilks, whose intention it is to continue this practice another year, this being the second time, in succession, that he has generously made this provision; Mary Burnham, 54 Sundays; Helen Mitchell, 53 Sundays; May Ferren, 52 Sundays; Orval Bonneg, 50 Sundays; Marian Earle, 46 Sundays; Madeline McDowell, 45 Sundays; Bryar Edmunds, 44 Sundays; Bernice Smith, 44 Sundays; Allen Earle, 43 Sundays; Esther and Gordon Might, 42 Sundays; Martha Earle, 42 Sundays; Dorothy McDowell, 40 Sundays; Lenore Lambert, 40 Sundays; David Hatherly, Ida Lunn, Mary Ball, and Audrey Garside, 35 Sundays each; Arthur Howard, 34 Sundays; Marjorie McDowell and Annie McMahon, 31 Sundays; Charlotte McMahon, Gordon Muspratt, Kathleen Smith, and Margaret Smith, 28 Sundays; Beatrice McDowell and Dorothy Smith, 27 Sundays; Marie Douglas and Ethel Rowland, 26 Sundays.

Marshal Fallis had a perfect attendance last year, and with Elwood Fallis, again headed the list when the record was made up for Sunday. No member who has not been at church on Sunday morning at least twenty-six times during the year is given any award when the record is closed for the twelve months.

LANGSNER IN EGYPT

Dr. Maximilian Langsner is shown in the above picture. The picture of the crime expert is the first ever published in Canada. The photograph of Dr. Langsner was taken in Egypt in front of the tomb of Rameses just after he finished with the question of how Lord Carnarvon met his fate at the entrance to the tomb of King Tut. Dr. Langsner stated that the bite of an insect proved fatal to the British explorer. He caught one of these insects near the tomb and using a cat for experimental purposes allowed the insect to bite it. The animal died in 16 seconds. The mask which shrouds the face of the Vienna criminologist was painted on the photograph by an artist at Dr. Langsner's request, since, he says, his investigations make it necessary that his identity be not known by the general public.

ENTERED LIFE OF CRIME BECAUSE GIRL JILTED HIM

NEW YORK, N.Y., Oct. 31 (Canadian Press).—William Taylor, handsome 20 year old Canadian, who claims that he is wanted in Toronto for murder told the police to-day, he entered in a life of iniquity and crime because "My girl in Halifax, N.S., jilted me and married another man."

Taylor told police that during the past month he has held up six or more speak-easies and card games, taking a total of $10,000 in cash and about as much more in rings, watches and other jewelry.

"What did you do with the money?" he was asked. "It all went on Broadway," he said. It developed that William found that the proceeds of a life of iniquity and crime "brought him lots of solace for his broken heart." He had plenty of friends on Broadway but none of them came to-day to bail him out or give him a lawyer.

The police arrested three other men charged with aiding Taylor and two Staten Island barbers who, the police say, served as fences for the loot, much of which was recovered.

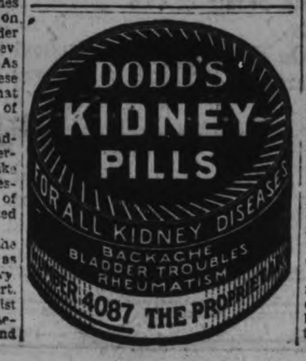

OBITUARY

MRS. RAYCRAFT.

(Examiner Correspondence)

NORHAM, Oct. 31.—The funeral of the late Mrs. Raycraft was held from the home of her son, Mr. Walter Raycraft on Sunday afternoon.

MRS. JAMES HOSKINS.

(Examiner Correspondence).

STIRLING, Oct. 31.—The death of Mrs. Hoskins, relict of Rev. James Hoskins, of Stirling, occurred at the General Hospital, Winnipeg, on Friday, October 26th. The deceased had been in ill-health for some time, and in the early summer went West to visit her brothers and sisters. When about to return home she was taken worse and had to be removed to the hospital, where she passed away. The body was accompanied to Stirling by two sisters. On Monday afternoon the funeral service was held in St. Paul's United Church, with the Rev. E. W. Rowland in charge. Interment took place in Stirling Cemetery.

WALLACE BROWN.

(Examiner Correspondence.)

STIRLING, Oct. 31. — Wallace Brown, a resident of Henry street, who had been suffering from cancer of the throat for the last year, died on Monday morning last.

Mr. Brown was formerly a resident of Madoc township, near Eldorado, moving to Glen Ross several years ago, thence to Stirling about four years ago. Besides his widow he leaves a son and two daughters, Mrs. Alex Tanner and Mrs. Brooks, also a brother who lives in the west. The funeral will be held on Wednesday afternoon at 2 o'clock, burial in the adjoining cemetery.

MRS. JANE MEIKLEJOHN.

CAMPBELLFORD, Oct. 31 (Examiner Staff Correspondence). — Word was received here yesterday morning of the death of Mrs. Jane Meiklejohn, Centre Street. For the past few days Mrs. Meiklejohn had been visiting in Havelock, and it was in that village that her death occurred. Less than a week ago Mrs. Meiklejohn held a sale of her household furniture with the intention of giving up housekeeping. Since that time she has been visiting friends, and it was expected that she would shortly return to town to take up residence. She is survived by one daughter, Robina, of Toronto, and three sons, David, of the homestead in Seymour East, Harry of town, and Stewart of Toronto. Her husband predeceased her several years ago.

ZION CHURCH CELEBRATES

(Continued from page 1.)

the morning service, every inch of standing room was filled. Rev. C. D. Daniel, a recent pastor of Seymour, was the speaker at the evening service. He, too, found it difficult to find any words to adequately describe his thoughts on such a solemn and yet happy occasion. With true evangelistic fervour and the passionate desire for souls which always prompts Mr. Daniel's remarks, he launched out into a plea for help for those who are down and out, who have not the opportunities of his hearers, and quoted as his text, the words of John in Revelations, "Unto Him that loosed us from sin and made us to be kings and priests unto God our Father." Putting sin behind and overcoming all will within us through the Grace of God each one could become as a king which was symbolic of the highest in Israel.

MONYPENNY FINE SHIRTS

The Shirts that At All Ways - Always

In these shirts the qualities of style and wearability are present to an unusual degree.

MADE BY MONYPENNY BROS. LIMITED TORONTO CANADA

Sold by All Good Haberdashers!

HALLOWE'EN

Ghosts will walk, pirates forage boldly, clowns caper ridiculously and witches will cast their evil spells in Peterborough to-night, for it is Hallowe'en—but how many of them will appreciate the full significance and meaning of this night of nghts? Let us, then, look back in old files for the story of it all and find it, as written many years ago by F. M. Dela Fosse, librarian of the Peterborough Public Library.

Hallowe'en is, as we all know, the eve or vigil of All Saints' Day, which was one of the greatest feast days of the ancient church and still one of the more holy days of certain denominations. The vigil itself is coeval with the establishment of the festival of All Saints' Day or in other words, All Hallows' Day was established as a festival as long ago as 300 or 400 B.C. In the early days the Christians were accustomed to solemnize the anniversary of a martyr's death at the place of his martyrdom, but the number at last grew so large that it was found impossible to set aside a separate day for each, and the church, feeling that every martyr should be venerated, appointed a common day for all. This was the origin of All Saints' Day.

At first, only St. John the Baptist and those who had died for their faith were thus honored, but in the course of time, a regular process of canonization was established and other saints were added, so that today a mighty army of the dead is honored in the observance of All Saints' Day.

Religious Institution

We see, therefore, that originally, Hallowe'en was a purely religious institution. In the course of time, however, abuses crept in until to-day it seems almost to have lost the religious side and to be characterized by acts and ceremonies which are a mixture of classic mythology, Druidic belief and Christian superstition.

This is shown in the fact that in the British Isles and other parts of Europe, Hallowe'en is looked upon by many credulous people as the time upon which supernatural influences most prevail. The spirits of the dead are supposed to wander about, together with witches, devils and mischief-making elves and even the spirits of living persons are said to have the power to leave their bodies and join the ghostly visitants. Children born on this day are also looked upon as having the power of conversation with the spirits of the departed.

Druidical Festival

It is not hard to understand how the Roman and Druidical elements came to be incorporated in the observance of Hallowe'en. On November 1 was also the great Druidical festival to the sun, which the Druids celebrated in thanksgiving for their harvest. The Druids believed in the transmigration of souls and that on the eve of their festival, Saman, the lord of Death, called together the souls of those who had been condemned during the past twelve months to occupy the bodies of animals. On such occasions, it was believed sentences could be mitigated by means of incantations and propitiatory offerings through the priests. It was also one of the quarterly periods when the Druids lighted their bonfires in honor of Baal. This custom, it may be mentioned, was kept up in parts of the British Isles to a comparatively recent period. Wales was particularly tenacious of it and these fires were usually followed by feasting on nuts, apples and parsnips and by the celebration of games of all sorts.

If anything further were wanted, however, to prove the Druidical origin of some of the Hallowe'en observances, it can be found in the fact that in some parts of Ireland, October 31 used to be known as the vigil of Saman.

Hallowe'en is celebrated in the British Isles in a manner very different from that pursued in Canada and the United States. In the United Kingdom, there is much fun and merriment of a quiet and innocent character, and indoor games are very much in evidence, but there is nothing approaching the rowdyism which sometimes prevails on this side of the water. There is no wrenching of door bells, ringing of fire alarms, and taking of gates off their hinges. Gangs of youngsters do not parade the streets making night hideous with improvised musical instruments and kazoos. Much more might be written on the subject of Hallowe'en, but the reader must be referred to the library for further information which he will find in Chambers' Book of Days, Brand's Antiquities, Brewer's Curiosities of Popular Customs, and in the various encyclopaedias.

SMITH COUNCIL

(Continued from Page 1.)

Benson Street to the western limit of Lot No. 60, on Registered Plan No. 24, for said township, received its several readings, and was passed.

Moved by Coun. Fitzgerald and seconded by Reeve Middleton, that the following accounts be paid:

S. Bebee on account, building sidewalk, $200.00; Peterborough Examiner, Limited, printing notice of Court of Revision, $5.04; Percy T Udy, robbery insurance premium, -12.50; G. H. Thompson, secretary-treasurer War Memorial Committee, $500.00; Leonard Wheeler, one lamb killed by dogs, $8.00; S. Bebee, balance account building sidewalk, $276.35; J. B. Nelson, grant to Peterborough Plowmen's Association, $10.00.

Council adjourned to meet on December 15 or on the call of the Reeve.

BETHANY EXPECTS ELECTRIC LIGHT

Names Are Being Solicited for Possible Consumers of Electricity.

(Examiner Correspondence)

BETHANY, Oct. 31.—Enthusiasm has run high in the village lately, as it is just possible that various homes are to be connected with electricity. Canvassers including R. McBride, W. L. Rowan and F. C. Dawe and others are out soliciting names of possible owners and consumers. The power is expected to come by way of Pontypool and Orono. Many of the new homes have been wired in the expectation of electricity being brought to the village. These include the Bank of Toronto, the United church and Dr. Hamilton's residence.

Cascara is Your Doctor's Choice

When physicians pronounce cascara the PERFECT laxative—why experiment with things that lash the system into action? Cascara, you know is the bark of a tree. A natural and and normal stimulus of the bowels.

The Indians, who used to chew this bark; had no word in their language that meant "constipation"!

Perfect regularity is possible today, and to all of us. We have cascara in ideal form; the very delightful-tasting candy Cascaret gives us pure cascara. It has helped at least a million people to habitual regularity. Millions of others, unfortunately, have stuck to stronger things and acquired only the laxative habit.

CASCARETS They Work While You Sleep!

Your first Cascaret will demonstrate how THOROUGH this gentle laxative is, after all. Your next surprise will be the length of time before you need another. Eventually, you'll see that cascarizing tends to make the bowels move thereafter of their own accord!

A modern drugstore must stock many laxatives, but for your own good the druggist would rather have you ask for the inexpensive little box of Cascarets than anything else.

MEDICAL

DR. HEANAN F.R.C.S., [illegible] St. John Ambulance. Eye, Ear, Nose and Throat Specialist. Hours 9-11, 2-4 p.m. and 7-8 p.m. Phone 518. Office, corner Water and Murray streets.

DR. G. C. CHASE, Eye, Ear, Nose and Throat. Office, Clinic Building, corner Charlotte and Reid. Phone, office 2000 house 1012.

DR. W. S. FITZPATRICK—Physician and Surgeon, 240 Hunter Street West, Graduate of Babies' Hospital, New York City. Specialist in Diseases of Infants and Children. Office Hours: 2-4, 7-8 p.m. Phone 2319. 784-115-2299

BARRISTERS AND SOLICITORS.

EMMETT F. SHERRY—Barrister and Solicitor, Bank of Commerce Building, corner Hunter and Water streets Peterborough. Money to Loan. Phones: Office 2168 Residence 1337. 1yr-June2.29

J. A. O'BRIEN—Barrister, Solicitor, &c. Money to Loan. 295 George street, Peterborough. Phones 468 and 2343. 304-115-1174

GORDON & ELLIOTT—Barristers, Solicitors, Notaries, Money to loan on easy terms. Special attention to Patents and Trade Marks. Phone 218. Hon. G. N. Gordon, K.C., Alex L. Ellio[illegible]

J. R. CORBERRY, Barrister, Solicitor, Notary Public. Office, Ground Floor, 416 Water St., Peterborough. Five doors North of Hunter street. Money to loan at current rates on easy terms.

G. T. REID—Barrister, Solicitor, Notary, Office over the Dominion Bank, corner of George and Simcoe streets. Telephone No. 22. Private funds to loan at current rates upon easy terms.

H. H. HALL—Barrister, Solicitor, etc., Peterborough, Ont. Office, corner of Hunter and Water streets, over the Canadian Bank of Commerce. Trust Funds to loan on easy terms of payment.

JAMES FORBES STRICKLAND—Barrister, Solicitor, Notary Public, Peterborough. Phone 481. Money to loan. 376 Water street.

WILFRID F. HICKEY—Barrister, Solicitor, Notary Public, 396 Water street. Telephone 338.

PECK, KERR & McELDERRY—Barristers, Solicitors and Notaries. Office, Water street, Peterborough. Money to loan at the lowest current rates of interest. Telephone 1960. E. A. Peck, K.C., D. D. Kerr, K.C., V. J. McElderry.

NOTICE CARDS

FOR SALE, TO RENT, NO TRESpassing, Board and Room, Apartments to Rent, Garage to Rent, Wednesday Half Holiday, and others. If we haven't it printed, we will print it for you. The Peterborough Examiner Ltd. dtf-2250

VETERINARY

DR. W. P. McELROY, Vet. Sur. Office and Residence, 290 Charlotte Street, Charlbond Building, Peterborough. Phone 1623.

SURVEYOR

SMITH & SMITH—Land Surveyors and Engineers. Offices: 332½ George Street. Phone 668. Lindsay Phone 393. 248.

F. T. WEBSTER, Ontario Land Surveyor, Registered Professional Engineer, formerly of Ottawa. Phone 2540.

Railway Time-Tables

CANADIAN PACIFIC RAILWAY
(Corrected to date.)

Going East—
9.10 p.m.—Indian River, Norwood, Havelock and Tweed. Daily except Sunday.
11.55 a.m.—Havelock, Tweed, Kingston, Smiths Falls, Ottawa, Montreal, Quebec, Boston and New York. On Sunday to Havelock only.
12.35 a.m.—Havelock Tweed, Kingston, Perth Ottawa, Smiths Falls, Montreal, St. John, Boston and New York. Daily except Saturday. Sleepers Montreal and Ottawa.
1.50 a.m.—Havelock, Tweed, Perth, Smiths Falls and Ottawa. Daily.

Going West—
4.55 a.m.—Myrtle, Toronto, Guelph, Goderich, Hamilton, Galt, Woodstock, St. Thomas, London, Chatham, Detroit, Chicago and New York Daily.
5.50 a.m.—North Toronto, Agincourt, Owen Sound, Orangeville, Tevewater and Brampton. Daily except Sunday.
7.25 a.m.—Toronto, Hamilton, Brantford Buffalo, New York, Galt, Woodstock, London, Chatham, Detroit and intermediate points. Daily except Sunday.
1.00 a.m.—Bethany, Lindsay, Orillia, Port McNicoll, Midland, and intermediate points. Daily except Sunday.
4.30 p.m.—Toronto, Hamilton, Buffalo, Rochester, Boston, Woodstock, London, Windsor, Detroit, Chicago and intermediate points between Peterboro and Toronto. Makes connection with the Trans-Canada Limited for Winnipeg and Vancouver. Daily.
9.30 p.m.—Lindsay, Toronto and intermediate points. Daily except Sunday.

CANADIAN NATIONAL RAILWAY TIMETABLE
(Corrected to date)

Train No. 96—7.15 a.m., for Port Hope, Oshawa, Toronto and makes connection for points on main line east.
Train No. 93—8.20 a.m. for Lindsay, Blackwater, Orillia, Midland, North Bay, and Toronto.
Train No. 371—8.30 a.m. for Lakefield.
Train No. 98—8.35 a.m. for Hastings, Campbellford, Belleville and connecting with the "International Limited" for Kingston, Brockville, Montreal, Halifax, Portland, Boston and New York.
Train No. 92—12 noon, for Port Hope, Oshawa, Toronto, Guelph, London, Chicago, Hamilton, Buffalo, New York and Philadelphia.
Train No 100—12.15 p.m. for Keene, Hastings, Campbellford, Belleville, connecting with the "Ister City Limited" for Ottawa, Montreal, Quebec and Halifax.
Train No. 373—12.10 p.m. for Lakefield.
Train No 95—5.15 p.m., for Lindsay, Orillia, Midland, Toronto, making connection with the "Confederation" for Sudbury, Winnipeg and Pacific Coast points.
Train No 99—5.05 p.m. for Lindsay (Saturday only)
Train No 94—8.50 p.m., for Port Hope, Kingston, Montreal, Quebec, Halifax, Boston, New York, and carries through sleeper Peterborough to Montreal.

FOR SALE AT THE EXAMINER OFFICE

SHELF PAPER, CARDBOARD, Envelopes, Nurse's Temperature Charts, Receipt Books, Rent Receipt Books, Short Lease Form, Paper for Lamp Shades, In Memoriam Cards, Sympathy Cards, Customs Invoices, Tags, Correspondence Cards, Plain Cards of all kinds and sizes, Butter Paper, Adding Machine Rolls, Scratch Pads, Carbon Paper, Tags, Calling and Visiting Cards, Blotting Paper, Wrapping Paper. dtf-2250

STREET MAPS FOR SALE OF THE City of Peterborough. All streets shown and locations of manufacturing plants only 50c. At The Examiner office. dtfA

The Personal Greeting Card

is now recognized as like unto a personal visit because it carries that indefinable something that is not expressed by any other kind of a gift.

The exclusive lines of Examiner Greeting Cards are now ready for inspection at your home, office, or at our store. If you would like to make your selection at home, please telephone 1600 and ask for the Examiner Greeting Card Girl, and she will be glad to take care of your request.

There is a very wide range of Cards, Folders, Etchings, etc. They are all beautiful, with and without lined envelopes, and all very moderately priced.

The greetings were all personally selected, and carry a strong personal appeal that is sure to please the recipient. Many of these lines cannot be duplicated; therefore, we suggest an early selection to avoid disappointment.

We thank all those who purchased Greeting Cards from us in the past and trust that they, and many others, will come to The Examiner this year.

We take a personal pride and pleasure in printing Greeting Cards, and it is an excellent boost for our fair city if you are able to tell your friends that you had this year's Personal Greeting Cards printed in YOUR home city.

Awaiting an opportunity to serve you.

The Peterborough Examiner Ltd.

"The Complete Printing Plant"

417-419 North George Street, Peterborough, Canada

3 BIG DAYS 3

VALUES THAT HIT THE MARK

WE HAVE ASKED THE WEATHER MAN TO SUPPLY INDIAN SUMMER DURING THESE 3 BIG DAYS

THURS FRI-SAT-NOVEMBER 1-2-3

SALE ENDS SATURDAY

Flannelette Gowns

A serviceable quality flannelette. The assortment contains slip-over styles with short sleeves, regular women's sizes and outside sizes with long sleeves. Some with contrasting coloured trimmings; some with fine tucks. Made in both V neck and high neck styles. Regular values from $1.00 to $1.50. During THREE BIG DAYS, each .....

79c

Fancy White Bath Towels

A very attractive Fancy White Bath Towel with coloured stripings and borders. Hemmed ends. Note the size, 21 x 42 inches. Stripings in colours of blue, gold, pink and lavender.

Big value if offered to you at 60c. During THREE BIG DAYS, each .....

39c

Pure Linen Glass Towels

A serviceable Pure Linen Glass Towel, size 16 x 28 inches. Comes in both blue and red checks, with triple striped border all round. Usually sold at about 25c. During THREE BIG DAYS, each..

15c

Table Cloths

Size 64 x 64 Inches—Bleached Pure Linen

A Pure Linen Damask Table Cloth, fully bleached, measures 64 x 64 inches, in several very attractive floral designs from which to choose, such as rose, pansy and morning glory. A regular $2.25 value. Quantity buying meant a tremendous saving. We pass it all on to you. During THREE BIG DAYS, each .....

$1.69

Children's Knitted Gloves

You Will Need Them Now, and at This Price You Can Get Two Pairs for About the Regular Price of One

A big manufacturer's over-makes of gloves secured at a ridiculous price specially for this Sale. The assortment contains many styles: some fancy knit cuff, some brushed wool styles, and some fine plain knit. In such colourings as modes, greys, lovats, camels, etc. To fit girls from 5 to 13 years of age. Sold in the usual way at from 45c to 60c. While they last during THREE BIG DAYS, pair..... **29c**

Men's Winter Work Sox

Men's Heavy Ribbed Wool Work Sox, grey and natural colours, random stitch legs and feet, with white toes and heels and white heavy ribbed top. Just a good, serviceable, everyday Work Sox at a price that means economy for you. Usually sold at 40c. During THREE BIG DAYS,

29c pair

Women's Knitted Gloves

A Splendid Saving for You on These Gloves —We Shared in a Great Mill's Clearing Lot

A remarkable assortment of Knitted Gloves in brushed wool, plain knit, heather mixtures, silk and wool, etc. Some with turned cuffs, others ribbed cuffs. In colors of camel, beaver, heather and grey. In women's sizes. Regular 50c to 95c values in this wonderful assortment offered during THREE BIG DAYS at, per pair..... **39c**

STAINLESS STEEL KNIVES AT UNHEARD-OF PRICES

Come and see these Knives for yourself—Come early.

Sheffield Stainless Steel Knives in both Dinner and Dessert sizes, with square Xylonite handles and the famous "Firth" Stainless Steel Blades, made with round steel bolsters and secured Tang in handle. All first-quality goods, stamped "Stainless" on every knife. Just one of our rare opportunities to make a great saving on an every day household need. During Three Big Days.

Dessert size, per set of six **$1.79**

Dinner size, per set of six **$1.98**

Big Value in Fluted Glass Tumblers

A Rush Number During Three Big Days at this price. A serviceable thin-blown panelled Glass Tumbler made with bellows centre with fluted design. (Prevents breaking when accidentally tipped). A splendid glass for all practical uses. You would consider this great value if offered you at 75c per dozen. Note our unheard of price. During Three Big Days, per dozen Glasses **48c**

No Phone orders or Delivery on these tumblers.

SIX SHAFTS THAT HIT THE MARK FOR ECONOMY

White Sheetings 49c

Strong Plain White 72-inch Sheeting in a firm even weave. A quality that stands a deal of hard wear.

Pillow Cottons 25c

Don't judge the value by the low price. These Cottons are closely woven, fully bleached, good wearing lines, in 40 and 42-inch widths.

White 36-Inch Cotton 15c

If you have use for a strong Pure White Cotton with a soft longcloth finish, you can buy it here on Thursday at this special price.

Unbleached Cottons 15c

Another good 36-inch Cotton in a weight suitable for the making of pillow slips, mattress covers, sheets, etc.

Fine White Nainsook 25c

A closely spun, snow white Nainsook, specially finished for the needle. A favourite fabric for making lingerie, etc. 35 inches wide.

Unbleached Sheeting 39c

A two-yard Sheeting in a fairly heavy weight. Made with little dressing and of a generally useful quality for home uses.

GREAT VALUE IN "SUNNY BLUE" HEAVY ENAMELED WARE

Canada's greatest Enameled Ware manufacturer made this remarkable offering possible. We, along with our associate stores, have secured the entire factory output of "Sunny Blue," "Quality B" Enameled Ware. (Slightly imperfect but not seconds. Imperfections will not interfere with the wearing quality.) We offer you our share of this wonderful purchase at CONSIDERABLY LESS THAN HALF-PRICE.

X8681 A very heavy weight Enameled Ware, "Sunny Blue," (fine mottled Blue outside with White lining.) Come to our store early during "Three Big Days" And see these twelve serviceable pieces displayed. Each of the various individual pieces in this assortment are sold in the regular way at high as $3.25 each. Examine them carefully and note our price. DURING THREE BIG DAYS, each .....

98c

12 UTENSILS

Tea Pot ....1½ qt.
Dish Pan .... 12 qt.
Potator Pot ... 5 qt.
Rice Boiler .. 3 qt.
Preserving Kettles ..... 8 and 10 qts.
London Kettle 4 qt.
Tea Kettles .. 5 qt.
Straight Saucepans ..... 4 and 5 qts.
Deep Stove Pot 9 qt.
Water Pails . 10 qt.
Convex Kettel 5½ qt.
Large Covered Pot .. .. 8½ qt.

NO PHONE ORDERS OR DELIVERY ON ENAMELED WARE

BIG BEAUTY BATH SOAP

Walker's "Big Beauty" Bath Soap. Four full ounces of all the qualities that go to make high-class soap. Will not injure the most delicate skin. Daintily perfumed in rose and lilac. A regular 10c value. During THREE BIG DAYS, each .....

5c

Not More Than Five Cakes to a Customer

STENCILLED RAG MATS

Fringed Rag Mats, measuring 24 inches by 48 inches. Made of clean vari-coloured rags, with 6-inch fancy stencilled border designs on both ends. Usually sold at about 75c. Note this price and be sure to come to the Store and see these Mats for yourself. During THREE BIG DAYS, each ..

53c

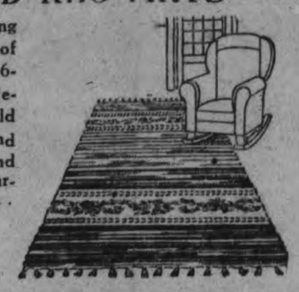

SALE SPECIALS IN DRESS SILKS

Plain and Shot Taffetta

For evening, afternoon and party wear. Here in several of the best colourings, a range including blues, gold shades, peach, flame, etc. Outstanding value at..... **98c**

Flat Silk Crepes

38 inches in width and of a weight suitable for the making of pretty, durable and stylish frocks for all occasions. The range includes both black and navy blue, as well as 18 other good shades. Per yard..... **$1.69**

Black Crepe Satins

Pliant, yet strong, Satins with a soft velvety feel, finished with smooth bright surface. Satins that excel on every point: dependable in wear, of smart satisfying appearance, easy to make up. Black only. On Sale at, per yard.... **$2.49**

Another Special CORSET

98c

An outstanding value in Back-Laced Corsets of strong pink coutil. Made in both high and low bust styles. Sizes 22 to 30. Thursday.

(Second Floor)

A BARGAIN IN

Corselettes

$1.69

Comfortable, lightly boned garments of fancy striped coutil. Made with swami brassiere top. Sizes 30 to 36. Thursday.

(Second Floor)

Men's Mocha Dress Gloves

You Will Be Surprised at This Quality at Such a Low Price

Serviceable Brown Mocha Gloves for men's wear. Well cut and strongly sewn, with warm wool lining and dome fastener, with inserted gusset at wrist. These splendid Mocha Gloves come in all men's sizes. Usually sold at $2.00 per pair. During THREE BIG DAYS, per pair .....

$1.49

COME EARLY AND GET FIRST CHOICE

RICHARD HALL LIMITED

Attractive Assortments of good merchandise — priced with the economy of cash dealing—every day at the Teco Stores.

TECO STORE

Store Hours: 9 a.m. to 6 p.m., including Saturday.
Telephones: Teco Store 3000; Housefurnishing Building 138

Cash dealing gives you full value for your money every day at the Teco Stores.

Teco Prices Demonstrate Daily the Economy of Cash Buying and Cash Selling

Value! Reliability!

FUR COATS

Have you visited our Fur Coat Section? You'll be impressed by the typical Teco values awaiting you here—values only possible through large and skillful purchasing—values which warrant your confidence because you know this Store's insistence upon reliability and no misrepresentation. You are invited to examine the furs, workmanship, linings and design of these Coats to-morrow. You'll be convinced that your selection should be made here.

Deferred Payments May Be Arranged If Desired

If you prefer the Deferred Payment Plan for added convenience, you pay one-fifth now, and the balance (plus an equitable charge to cover Deferred Payment expense) in six equal monthly payments. But whether you buy for spot cash or on Deferred Payments, it will pay you to compare values.

See This Handsome Group of Dependable Coats - Tomorrow!

You can defy the sharp, penetrating, cold winds of Winter and all its blustery storms with the comfortable protection of one of these luxuriously warm Fur Coats. Not only practical, but richly good looking as well! Rolling collars of fine soft fur snuggle cozily high around the ears, and voluminous muff-like cuffs ward off chill winds from tender wrists. Warmth, style, durability, reliability—distinguish our Fur Coats. A comparison will convince you of their exceptionally good value.

A remarkably fine looking Coat of full-furred, well-matched Northern muskrat skins, made from the backs of the pelts, set diagonally. Smartly finished with a long rolling shawl collar and cuffs of self, and richly lined with lustrous crepe-de-chine..... **$175**

Exceedingly trig for campus or sports is this swagger Coat of grey clipped goat, well cut in a youthful straight-line style, with shawl collar and tailored sleeves. Lined with durable, embroidered rayon and plain materials..... **$55**

French seal (dyed European rabbit) fashions this dressy Coat of rich glossy black, with its shawl collar and cuffs of sable. An excellent Coat for general service, and very moderately priced at..... **$125**

Full-furred, well-matched skins of Hudson seal (dyed Northern muskrat) have been carefully selected for this rich looking, smartly finished Coat with its high shawl collar and cuffs of all self or sable. Beautifully lined. Remarkably durable..... **$295**

Eatonia
Full Fashioned
Silk Hose

There is no difficulty in matching Eatonia Full-Fashioned Silk Hose in their smart new shades, cleverly selected to enhance the deep, warm tones of your Autumn ensemble. You are assured of satisfaction in color and quality when you ask for "Eatonia." Knit of fine thread silk, lustrous and clear, of texture, in a medium service weight for every daytime occasion. Firmly reinforced in points of stress, to ensure you longer service. Sizes 8½ to 10. Pair **1.50**

Main Floor Teco Store

BRAEMORE Shoes
Charm in Every Pair

Smart Black Patent or Black Gunmetal Shoes that will please every woman. Style, fit and comfort is combined; also neatly trimmed with suede and easy walking Cuban heel. Exceptionally appealing for Fall wear. Sizes 3 to 7. Braemore value, pair..... **$4**

—Main Floor, Teco Store

If You Do Not See What You Want

Ask any of our salespeople to show you the large, attractive assortments of merchandise which are shown in illustrated books in every department of our Store. This gives you

An Exceptional Selection

Smart Millinery
For the New Mode

Lovely quality in felt and velour combination effect, in gold and silver cloth; many trimmed with velvet and sequins. The new small moulded styles, suitable to wear with fur coats, and medium size brims for afternoon wear. Choice selection of head sizes and colors. Priced from ..... **7.50 to 13.50**

—Third Floor, Millinery Section

Quality Lingerie
Brassiere and Bobbette

Lovely quality rayon silk sets, comprising Bobbette with wide broad band of dainty lace trimming on cuff in French style, also showing pretty rosebud; the Brassiere is also made of rayon silk, lined at back, satin reversible shoulder strap. Colors are peach, orchid, flesh, Nile, maize and white. All sizes. Set..... **2.95**

—Second Floor, Teco Store

Delivery Free on Purchases of $2 or Over.
On lesser amounts a charge of 10c per delivery call is made. If you cannot come to the store, 'phone 3000 or 138 for your needs.

TECO STORE
OPERATED BY T. EATON Co. LIMITED
PETERBOROUGH

LOST AND FOUND—If by chance you lose any article, parcel, or sum of money while visiting the Store, inquire at the Office on the Second Floor.

BROKEN

A Story of Revenged Love., by Ruby M. Ayres

(Continued from yesterday.)

CHAPTER XX.

THE STORY THUS FAR:

GILES CHITTENHAM returns to London from the United States, where he has contracted a secret and unfortunate marriage, to help wind up the affairs of his younger half brother, RODNEY, who has recently killed himself for love of the notorious flirt, JULIE FARROW. In Switzerland he meets Julie Farrow, through his friend, LOMBARD, and makes love to her with the intention of spurning her in revenge for her treatment of Rodney. But, after he realizes that he really loves her, he finds out that she is a cousin of the JULIE FARROW whom his brother loved. He tells her the truth—of his mistake, and that, because of his marriage, he cannot marry her. He meets her later in London, to find that she is leading a wild gay life, and is apparently heartless One night Julie meets an older man, whose wife has recently died, named SCHOFIELD. He has just inherited a good deal of money. He decides he wants to marry Julie.

Schofield was humbly sure that he could teach Julie affection for him; she aroused all his protective sense.

In the morning, as early as he thought permissible, he rang her up. It took some time to get a reply to his message, and then it was Bim Lennox who answered.

"Julie? Oh, I'm sorry—she's not up yet! Who is it?"

"Lawrence Schofield. She told me I might ring."

"Oh, well—if you will wait a moment. May I give her a message?"

"I want her to lunch with me if she will."

"I will tell her."

It seemed an eternity till Bim returned.

"Julie will be delighted. Will you call for her at half-past one?"

"I shall be delighted also."

Schofield felt like a boy as he turned away from the telephone. Nearly fifty—nonsense! He was a young man, and in love for the first time. Like most men he believed that his latest love was also his first; he completely forgot nights in his youth when he had lain awake unable to sleep for thinking of the poor neurotic woman who had so recently given him his freedom, and the many miles he had tramped, tormented with the dread that when he proposed to her she would refuse him.

It was all over and done with; another chapter ended in the sad book of life.

He might have been less elated had he heard Julie's comment when his message was conveyed to her.

"Schofield? Who on earth—? Don't know the man."

Julie was half asleep still; her head was splitting, and there was a queer dread in her heart.

She felt as if someone had told her she was about to start suffering all over again a pain which she had but recently succeeded in deadening, a pain which had not yet quite reawakened to life, but of which she was faintly subconscious.

The unexpected meeting last night with Chittenham had been a knife turning in that scarcely closed wound; she had spoken truly in Switzerland when she had said to him:

"I'm rather afraid of loving. I go in for things so thoroughly when I tackle them at all—much too thoroughly for my peace of mind."

It had been so with her brief episode with Chittenham. In all the weeks that had passed since they first met, he had never been out of her mind for a moment. Even when she was at her gayest and noisiest, something in her heart seemed to be always groping like a blind man, seeking him despairingly.

Now the suffering had come back again at its most acute, and Julie was afraid.

She had slept very little all night in spite of too much champagne and a splitting headache; and she was irritated when Bim came into her room with Schofield's message.

"Don't know the man—send him away," she said.

"He was here last night. He brought you home," Bim said patiently. "He wants you to lunch with him."

"Oh!" Julie rolled over on her back with a stifled groan. "Lunch! Perish the thought!" She sat up reluctantly. "Give me some tea, Bim, there's a saint."

"In a minute. Mr. Schofield is waiting on the 'phone."

"Oh, well, say what you like—anything."

Bim went away without answering, and when she returned Julie was still sitting up in bed, her hands clasped round her knees, and a little frown pain between her eyes.

"What did you say?"

"I said you would be delighted to lunch with him, and he is calling for you at half-past one."

Julie scowled.

"I told you to send him away."

"You didn't. You told me to say what I liked, so I said you would be delighted. I like that man."

"Go with him yourself, then."

"I would have gone if he had asked me."

Julie lay back on her pillows.

"Where's the tea?"

"Just coming. Is your head very bad?"

"The very devil." Julie followed Bim to the door with envious eyes. "How on earth do you manage to look so fresh at this ungodly hour?" she grumbled.

Bim turned round with a faint smile. "I don't drink too much for one thing," she said lightly.

Presently she came back with tea. She put the tray down on a bedside table and looked at Julie with her kind, frank eyes.

"Why don't you give it up?" she asked casually. "If you go on at this rate you'll be dead, or an old woman, in another twelve months. You haven't got the constitution to stand it. Think how much happier you were six months ago!"

"Think what a good little girl I was!" Julie scoffed. "Early to bed and early to rise— Hurry up with that tea!"

Bim shrugged her shoulders.

"Well, you must go your own way," she said.

"I seem to be going your way this morning," Julie said crossly. "Sending me out to lunch with a dull dog whose face I can't even remember."

"He said you told him he might ring up."

"Did I?" Julie laughed mirthlessly. "Then I must have been more drunk than I thought I was."

"Julie, don't say such things."

"Why not? They're true, and I thought you believed in speaking the truth and shaming the devil."

"I don't believe in cutting off one's nose to spite one's face."

"Well, don't preach!" Julie swallowed her tea at a gulp "What sort of a morning is it?"

"Heavenly. I was awake at six and the sparrows were chirping as if they were in the heart of the country."

"How poetical!"

Bim sat down on the side of the bed and laid her hand on Julie's.

"Let's chuck this flat and go down to the cottage," she said earnestly. "You know how you used to love it. The daffodils will be out, and the woods—"

"The woods will be sodden and we shall get rheumatism and colds in our heads," Julie said ruthlessly. "No, thank you! There are daffodils in London, too, if that's all you want. I'll buy some for you when I go out—or, at least, I'll make Lawrence Schofield buy some. Where are you going?"

"To finish dressing."

There was a great sadness in Bim's face as she went back to her own room. She knew that nothing she could say or do would be of any use. There was a surprising streak of obstinate recklessness in Julie which she had only just discovered.

"And the more I say, the worse she will be," Bim told herself sadly. "Perhaps if I let her go her own way she'll tire herself to a standstill."

"I won't forget the daffodils," Julie said when some time later she poked into Bim's room to say goodbye. "And I shall be back at three or thereabouts, barring accidents."

"Has Mr. Schofield come?" Bim asked.

"Yes," Julie chuckled. "He's all got up regardless," she said flippantly, and he brought me a bunch of orchids as big as a haystack! If only he knew how I hate orchids, poor man! Never mind, I've no doubt it was kindly meant."

She looked quite cheerful and smiling, but Bim was not deceived. She knew that the careful touch of color on Julie's cheeks and on her lips covered a great weariness.

"Well, have a good time!" she said.

"You bet." Julie went away, closing the door, but in a moment she was back again. "I believe he means business!" she said in a stage whisper. "He hasn't come in an ordinary common or garden taxi; he's hired a huge car! We do see life, don't we?"

She made a little grimace and disappeared, and a moment later Bim saw the big car glide smoothly away.

"It's awfully good of you to come," Schofield said nervously.

There was a little mirror on the opposite side of the car, and he kept looking into it at Julie's reflection.

In all his life he had never driven with such an attractive woman; he thought she was perfection; it gave him a warm glow about his heart to see his orchids fastened into her coat.

"It's awfully good of you to ask me," Julie said. She looked at him and was touched by the genuine pleasure in his eyes.

"Are you living in town?" she asked.

"I am only staying in an hotel at the moment," Schofield answered, and then added: "I think I told you last night."

Julie had forgotten everything about last night except those little cameos of pain in which Giles Chittenham had featured.

"Of course you did," she said hurriedly, and racked her brains to remember what else he had told her.

"I shall get a house—at least I hope to get a house some day, if things plan out as I—as I want them to," he said.

"How nice!" Julie tried to be enthusiastic. "It's very expensive living in London," she added.

Schofield colored; this was the opportunity he had wanted.

"Fortunately I am quite well off," he said almost with embarrassment.

"How nice!" Julie said again. "Is this your car?" she asked, knowing quite well it was not.

"No—I hired it for today. Most of the taxis are so uncomfortable," he explained. "Later on I shall buy a car if—"

He hesitated, and Julie added for him kindly:

"If things plan out as you hope they will."

"Yes, that is what I was going to say."

(To be continued.)

Running Record in Two Continents Hard to Equal.

Mayor Wales of New Brighton writes: "While running in New York, in my early vocation, I was poisoned by food, my physician recommended your wonderful Vegetable Laxative Pills.

"I am never without them and have prescribed them for thousands of my patients who were suffering with indigestion, gas and sour stomach, biliousness, sick headache and indigestion, caused by constipation poisoning."

CARTER'S LITTLE LIVER PILLS
All druggists—25c and 75c red pkgs.

SALVAGE PARTY FAIL AT WRECK

No Trace of Freighter Cairntorr Greets Marine Surveyor.

$750,000 CARGO.

MONTREAL, Oct. 31.—(Canadian Press.)— The problem of salvaging the $750,000 general cargo of the Cairn Line steamer Cairntorr was solved in a dramatic manner early yesterday when the big freighter suddenly collapsed and disappeared beneath the surface on Outer Island rocks, on the north shore of the Gulf of St. Lawrence, where she crashed late Tuesday afternoon while on voyage from Montreal to British ports.

A telegram received yesterday from Captain C. J. Stuart, Marine Surveyor, who had proceeded to the scene in the interests of the cargo underwriters, stated that he had gone out to the reef yesterday morning to make a survey of the wreck, only to find that the remains of the Cairntorr had dropped out of sight before daybreak.

Captain Stuart had travelled to Wolfe Bay from Quebec, which is some 600 miles south, on board the wrecking tug Strathcona, which, on finding that there was no possibility of moving the wrecked freighter, left to return to port. Captain Baker of the Cairntorr and twenty-one members of the crew were still at Wolfe Bay, where they had taken shelter after leaving the ship in a lifeboat within an hour after the stranding. It was not known by what means they would be returned to their homes.

The Cairntorr crashed on the rocks during a dense fog last Tuesday afternoon.

MAN KILLED IN TUNNEL

Four Others Escape Death By Leaping To Safety In Windsor.

ONE INJURED.

WINDSOR, Ont., Oct. 31 (Canadian Press).—One man was killed, one was critically injured and four others escaped death or serious injury by leaping to safety, when several tons of clay poured into a tunnel six workmen were digging beneath the M.C.R. tracks on Sandwich Street, in Amherstburg.

Isaac Ujanen, 35, died almost instantly from injury, and when two large lumps of clay, each weighing 300 or 400 pounds, fell upon his stomach. His left left was also broken in two places. He was dead when his companions removed the clay and earth surrounding him.

Ernest Mulder, 45, sustained a broken leg, two fractured ribs, shock and possible internal injuries. He was rushed at once to Grace Hospital, Windsor, where surgeons said early this afternoon that he would probably recover.

An inquest will be held probably today.

PRESS CONGRESS MEET AT OTTAWA

Body Will Meet in Capital City in July, 1929.

SAN FRANCISCO, Calif., Oct. 31 (Canadian Press)—Robert Bell, president of the Press Congress of the World, to-day announced that the next session of the Congress will be held at Ottawa, Ontario, in July, 1929. Bell, a New Zealand publisher, is in San Francisco on a visit.

Crippled With Rheumatism
6 Months out of 9

Out from England only nine months, six of them a cripple, Miss Florence Hallett was in the hospital a month, was attended by three doctors and a foot specialist; and then, as she writes from Ottawa, Ontario, *"had to start work when I still should have been in bed."*

"I decided to try Gin Pills," she continues, "and found an improvement after the first box. I shall always keep your pills by me. I think they are wonderful."

Miss Hallett's case shows what Gin Pills can do. Why endure Rheumatism, Backache, or any other kidney ailments, when for 50c at your druggist, you can get Gin Pills . . . and relief!

National Drug & Chemical Co. of Canada Limited
Toronto . . . Canada

GIN PILLS
FOR THE KIDNEYS

184

WOMEN'S PAGE

Neighborly Notes

(Please 'phone items to 1600 or 1601)

Mr. Orville Rome has returned from Western Canada, where he spent a month harvesting in Griswold, Manitoba, and a month with his uncle, Mr. William Pilling, in Souris.

• • •

A jolly Hallowe'en costume party was held by the pupil nurses of Nicholls Hospital in their residence last evening. About sixty guests were present in fancy attire. They were ushered in by witches and later conducted to subterranean caverns, where their fortunes were told. A buffet supper was served in the class-room downstairs, which was decorated in black and orange. Prizes for fancy costumes were awarded to Miss Jennie Gilbert, as a French cavalier, and to Mr. William Callaghan of Campbellford as Rudolph Valentino. Prizes for comic costumes went to Miss Vera Gilroy as a clown and Mr. Malcolm Latimer as a pirate. The prize for the "lucky number" dance was won by Miss Daisy Metcalfe and Mr. Charles Cooper of Norwood.

• • •

Mrs. Johnson has returned to her home in Keene after spending the past three weeks with her niece, Mrs. W. J. Rome, Water Street.

• • •

Mrs. William F. Butcher will receive for the first time since coming to Peterborough on Thursday, November 1st, from 4 to 6 o'clock at 317 Elias avenue.

• • •

Mrs. Arthur Stevenson is visiting her daughter, Mrs. D. L. McLaren, in Toronto.

• • •

Under the auspices of the Women's Friendly Bible Class of St. John's Church, a very pleasant Hallowe'en masquerade party was held last evening in the parish hall, attended by over two hundred and fifty people, nearly all being in costume The hall was decorated prettily in black and orange and dainty refreshments were served at the conclusion of the dancing program, for which music was supplied by Jack Marshall's orchestra. Prizes for fancy costumes were awarded to Miss Hall, as a Japanese lady and to Mr. Stevens, as an old-fashoned gentleman. Prizes for best comic costumes were presented to Miss Lily Bacon, a Knight of the Bath, and Fred Dainton, as Boy Jack. Prizes for the best Hallowe'en costumes went to Mrs. C. Clee as a witch and Mr. George Groombridge as a clown. The prize for the elimination dance was won by Mrs. H. Spargo and Miss Madeline Willis for the "spot" dance by Miss Jenkinson and Mr. J. Pritchard. Mrs. A. T. Pink acted as general convenor.

• • •

The many friends of Mrs. C. Javanian of New York, will be pleased to hear of her speedy recovery after a slight operation.

• • •

Mrs. G. Bristol of New York City, who spent the past few months with her friend, Mrs. F. Walsh, Euclid avenue, returned to her home in New York this morning.

• • •

Mr. and Mrs. Bert W. Manning, Aylmer street, have returned home after spending a few weeks with friends in Western Ontario.

• • •

Miss F. M. Burnham is visiting friends in Oakville.

• • •

Mrs. P. S. White, Stewart street, acted as hostess last evening for a very enjoyable "At Home" under the auspices of Group Number Two of Murray street Church Mission Circle. The leaders of the group, Mrs. A. H. Bryant and Miss Mary Stratton, received with Mrs. White and Miss M. Barnard. The living room was attractively decorated with autumn leaves and the dining room was arranged in a color scheme of mauve and white. The table was lovely with its India lace d'oylies, large silver basket of baby 'mums, and mauve candles in silver candlesticks. Coffee was poured by Mrs. James Lewis and Mrs. Middleton, assisted by the Misses Margaret Eastwood, Olive Dawson, Elizabeth Webber, Wilma Campbell, Lorraine Middleton and Isabel Scott. A very interesting musical program was given during the evening, with piano solos by Miss Elizabeth Webber, readings by Mrs. J. A. Morgan, Miss Smith and Mrs. Charles Westbrook, vocal solos by Miss Helen Barrie, a vocal duett by Mrs. G. F. Liddle and Miss Margaret Eastwood and male quartette selections by Messrs. Sutcliffe, S. J. Graham, Westbrook and Graham. Little Mary Kingsbury made a charming door attendant.

• • •

Members of the Loyal Order of Moose entertained the ladies of Moose Legion last evening at a very enjoyable social evening, featured by music and a sketch put on by Messrs Omar Lundy and Spencer Hope. Dainty refreshments were served later Excellent music was supplied by the Moose Jazz Band, led by Mr. A. Nokes. A bus load of twenty-five members of the Moose Lodge motored from Port Hope for the evening. Arrangements were in charge of the local Dictator, Mr. J. C. Pookman.

• • •

Miss Fanny Collins, Romaine street, entertained a number of her friends at a jolly Hallowe'en party at her home on Monday evening.

• • •

Miss Irene O'Brien, Prefect of the Young Ladies' Sodality of St. Peter's Cathedral, assisted by the first and second assistant Prefects, the Misses Florence Murray and Ernestine McManus, was in charge of arrangements for a very attractive Hallowe'en tea held yesterday afternoon in St. Alphonsus' Lyceum. The decorations were elaborate and very pretty. A tall black witch, with conventional garments, hooked nose and pointed hat, was at the door. The pillars of the large hall were wound with black and orange streamers which also formed an overhead decoration, and were based with stalks of wheat. Black and orange paper encircled the standards of the serving tables which were draped with cloths of Hallowe'en style, with colored designs appropriate to the season The stage was also decorated with streamers in two colors of Hallowe'en, centred by a large black cat face. Borders which were very effective were contrived of pumpkins lit by candles. The large tea table was arranged with a central witch in black and orange paper, and silver candelabra holding lighted orange candles. Tea was poured by Miss Agnes Grant and Miss Norah Shevlin, assisted by the Misses Gladys Costello, Gene O'Brien Madeline Whaley, Jean Duffus, Margaret Carroll, Hilda Sullivan, Noreen MacPherson, Adele Picard, Helen Archambault, Marion Fitzpatrick, Marcelle Tobin, Mildred McDonald, Doreen Sheehy, Veronica Scollard, Mary Torpey and Clare MacPherson. Those in charge of the decorations were Miss Annie Simons and Miss Lottie Hogan, assisted by the Misses Marguerite Conners and Bernardine MacPherson. Miss Kay Doyle officiated at the door. During the tea hour, a delightful musical program was given, including selections by St. Peter's High School Orchestra, a trio composed of Miss Hilda Sullivan at the piano and Noreen MacPherson and Joseph Nolan, playing violins, Veronica Scollard and Mary Reynolds in a piano duett and Margaret Carroll, Mary Reynolds and Bernardine MacPherson, in solo piano numbers. During the afternoon, His Lordship Bishop O'Brien and Rev. Father Costello came in for a short time.

SIFTED FLOUR

When baking powder or soda are used, they should always be sifted with the flour. A level teaspoonful of soda to one quart of flour should be used when sour milk or cream is the moistener.

Badminton players find a drink of hot tea of great benefit after a strenuous game. In leading Badminton clubs of Canada, Red Rose Tea is a great favorite. No other tea offers such brisk, zestful flavor and rich quality. Put up only in bright, clean aluminum packages. 14EW

THE MIRROR OF THE MODE

By Mary Marshall.

Nightgown and scarf set are made in flesh-colored silk crepe trimmed with lace.

It is not a mere fad to provide matching scarfs to go with your nightgowns. They are not merely pretty and amusing, these squares, triangles or oblongs of crepe de chine edged with lace—they are useful and comfortable as well.

Drawn about the shoulders or round the neck when one lies abed for breakfast they provide just the little protection needed—a service they also do when one indulges in the luxury of reading by the light of a bedside lmap. With the last word of the last chapter of that amazing new novel, off slips the scarf and snap goes the light. It is really much easier than getting one's arms out of a bed jacket, and the lace-trimmed scarf looks quite attractive hanging onone's bedpost.

If you want to give some school or college girl a Christmas present that will have that characteristic of trickiness that is sure to please her, if you are planning your contribution to some engaged girl's bridal shower, then by all means buy or make a lace-trimmed crepe de chine nightgown with a scarf to match. If you make the little set you will need no pattern for the scarf. A square of the material edged with lace makes one of the sort that can be folded diagonally to form a triangle. If you are making two nightgowns of the same material then you might make triangular scarfs, since one square of the material will provide the two. If your material is wide and the nightgown narrow you may have a strip of material left after cutting that will be wide enough for one of the oblong sort.

After all is said concerning fashionable lingerie colors, flesh color or a very light pink is most generally admired and becoming. The new note is given by lace trimming of a pronounced cream or ecru; Sometimes black lace is used with flesh-colored crepe de chine. Orchid is dainty and pretty but less likely to be becoming. Pure white trimmed with ecru has an air of good breeding and as a departure from the usual light blue with cream-colored lace is a good selection.

WHITE'S AUTHENTICITY

In spite of lovely and gorgeous colors for evening, white gowns this season win the praise of many smart women. One with square neck and long, full skirt that dipped in square points is of white georgette embossed in a silver and white coin dot design.

FUR AND VELVET

A lovely formal daytime ensemble has a soft blonde velvet frock with a long jacket of blonde caracul with scarf collar and puff sleeves.

BERRY BRUSH

A small vegetable brush is invaluable in helping to force berries, grapes and other small fruits through a sieve.

THE WHATNOT

A Place for Little Bits of Everything of Local Interest

By MARION

DID any of you mothers ever try to write a letter or plan a dress for Ethel out of the old suit that Aunt Edith sent while the family was passing the time in the same room? Perhaps Mary was washing the dishes, Jean and Bessie "p'tending" some game that required such a lot of plans that "he should be a robber" and "she should be the lady! What did you do? Did you stamp your foot and say that this had to stop? If it was the hour after supper and the kitchen was the warm spot, hadn't they a right there as well as yourself?

• • • • • • •

Perhaps the thing to do would be to give the youngsters a while to play and then suggest that they get books and settle down and give mother a chance as she had given them their turn, and it was now up to them to play fair.

• • • • • • •

Some one said to me the other day that she was glad to have the colder weather for the sake of being able to prepare a variety of dishes for her family. I asked if she had discovered any new recipes as her remark seemed to indicate that she had found something different to the usual cool weather food.

• • • • • • •

She told me of a supper dish of sliced smoked beef, creamed and served with buttered toast. These may be old to some of you, but I had never eaten the dish and it sounded good to me. Back when I was small my dad, who is a Jack-of-all-trades, used to prepare his own smoked beef, and I suppose that is why I was taken with the thought of the concoction.

• • • • • • •

Another dish, a pudding this time, very quickly prepared, is made of a sauce of ½ cup of sugar, two cups of water and a handful of raisins, with a little butter. This is boiled and a mixture of one cup of flour and two teaspoons of baking powder and a little salt dropped in the sauce just as the family begins the meal, or twenty minutes before required.

• • • • • • •

A lady of Peterborough whom I had the good fortune to visit on baking day gave me a slice of orange bread that was, I thought, delicious. She said that she had had a number of requests for this recipe, but had not yet written them out for her friends, so that if any of those friends see this they may know that it is the desired recipe.

• • • • • • •

Cut the rind of three small or two large oranges into thin strips. Cook in salt water until soft, usually one-half hour. Drain and cook in one cup of sugar and one-third cup of water until syrup is very thick. While warm, add one egg, one cup of milk, three cups of flour, four tablespoons of baking powder and a little salt. Bake in a slow oven for one hour.

• • • • • • •

Those of us who were not able to attend the different musical competitions at the Kiwanis Fair were given a chance to hear the winners in a very fine concert on Monday. It was inspiring to hear so many beautiful selections both vocal and instrumental, and to realize the degrees of efficiency to which these contestants have attained. It seemed to bring home to me the fact that these people had been studying for years when I saw the younger performers doing their part, which was no small one, I assure you.

• • • • • • •

I saw the other day that Galli Curci advises that children be started on their musical careers at eight years of age, and some who may have a more musical feeling even before that. I know of one small boy in Peterborough who was started at the age of five who is progressing famously. He is now at the age recommended by Galli Curci as that at which to begin. In his case he belongs to a very musical family, so that may be one reason that he has done so well.

• • • • • • •

Those of you who are planning to have a party to celebrate Hallowe'en would do well to send in the coupon for the Hallowe'en helps that are being given by The Examiner this week. There is a suggestion for decoration of the rooms as well as other suggestions.

• • • • • • •

Do not let the lack of a rented costume or an elaborate one prevent you from attending the Hallowe'en party given by The Examiner tonight. Last year I saw a very fetching lady arrayed in a befrilled and beflounced white gown of the vintage of 1908. I know personally that the lady in question had to hold her breath even longer and tighter than did her sister who originally wore the gown, but she managed when once "done up" to stay that way, with the exception of the odd hook or eye that gave way.

• • • • • • •

If there are not any ancient dresses in the family, take that old pair of drapes and make a Chinese outfit from it. Your pigtail will be quite convincing if made of strips of old black stockings braided. A rain hat to protect the pigtail can be fashioned from a large circle of quite stiff paper with four tucks tapering to nothing at the centre to make a wide-spreading cone.

• • • • • • •

I have seen pirates who wore old trousers cut to tatters at the knee, a patch over one eye and a very dangerous wooden or cardboard dagger slipped into a sash made of big sister's three-cornered handkerchief tie; there have been dear girls who are the tiresome brothers of the family in every-day life; there have been handsome boys who are charming daughters the rest of the year, and I could go on and tell you of dozens of other costumes if I didn't think that you all have a streak of ingenuity that will help you dress for this wonderful party.

• • • • • • •

Don't forget to ask those friends who are driving down-town in the car to see the parade to conform with the request of The Examiner and the instructions of the police as to areas for parking. It is a dangerous thing as well as being awkward for those in the parade to have cars crowding on the line of march. Small children are apt to lag, and if caught by some vehicle in the parade and a car, are in danger of injury.

GLOVE SECRET

The French know how to launder washable gloves perfectly. Their secret lies in the fact that they use tepid soap suds for washing, tepid soap suds for rinsing and for the last tepid suds they rinse in, they add a tablespoon of glycerine.

EASILY BEATEN

Add a pinch of salt or sugar, either one, to egg whites that you are beating. Itaids in quick beating.

GILT FRAMES

Gilt frames can be cleaned with onion water. Use a soft cloth dipped in water in which onions were boiled. Polish with white of egg.

DEVILLED EGGS

Devilled eggs served with canapes as an appetizer before dinners, are twice as attractive if you put the mixed yolks through the pastry tube in fancy patterns.

PRETTY DESSERT

Candy pears, using a few old fashioned cinnamon drops to color them, and serve either with mousse or with soft custard and whipped cream.

UNBROKEN STALKS

If you open canned asparagus from the top, the stalks will slip out without breaking. It is much more attractive unbroken, whether used in salad or creamed.

AIMEE ARRIVES IN LONDON

Although her style did not appeal to English audiences, many leaving before she was through her sermon, Aimee Semple McPherson received an emotional welcome when she made her first public appearance. Above, Mrs. McPherson is shown on her arrival at Liverpool St. Station. Her son, Rolf, 16 years old, is shown standing beside her.

Household Help Coupon

Marion,
c/o Examiner, Peterborough.

Please send me this week's help—Printed hints on games and decorations for Hallowe'en parties, prepared by Laura.

I enclose a two-cent stamp to cover postage.

Name .....

Address .....

....

If you would like previous home helps at the same time, check here those you desire:

Instructions, with sketch and diagrams, for Autumn hat made of Jersey Cloth.

Instructions for making wool flowers to trim sweaters and coats.

Slip, with pleated skirt attached. New short cape.

French drawers for little girls. Baby jacket.

All complete with sketches and diagrams.

This service is FREE—and by return mail.

THE CARE OF THE EYES

In overcoming Eye Strain, we give you just what is needed to correct the trouble, by grinding our own Lenses to the special curves required.

M.O.H. Lacey

Optometrist
410 GEORGE ST (Upp. Examiner
'Phone 1160 — 1084J for Evening
Appointment.

m,w,f_tf-626

B

COATS! COATS!

Now is the time to choose your Coat while there is still a good selection. Our stock is complete. To delay may mean disappointment. A deposit will hold any garment until wanted. Should madam desire to use her own furs as trimming, **any coat can be duplicated without fur,** to her own special measurements.

Our line includes everything from the tailored styles to the very fine French Lydia cloth. **Our prices are most reasonable.**

Dresses

Special lot of Satins, Crepes, Georgette and Velvet combinations. All shades. Sizes 14 to 42. While they last, $17.50.

PHONE 340 Barrie's 310 GEORGE ST.

Only 3 More Days!

Remember—three more days to demonstrate beyond a doubt the value-giving supremacy of Jeannette's re-organization sale. Three more days to take advantage of it.

(Signed) Sales Manager.

New Winter Coats

You choose from stunning examples of New York styles. Smart, well tailored garments, sumptuously furred. Coats your friends will think cost you very much more than you paid for it. Just think of getting Coats like these at such tempting prices as .....

14.95

24.50

29.50

A SNAPPY PRINCE OF WALES COAT, for the young miss, in navy chinchilla cloth .....

$9.95

Frocks You'll Adore

Every woman who gets one of these Frocks at Jeannette's during these last three days will call the day she buys it her lucky day. Smarter styles and finer fabrics than you'd ever expect at the price. In transparent velvet, georgette, light-weight cloths, and every new shade. They are marvels of value-giving. Must be seen to be appreciated. **$7.95** **14.95**

And Oh! The Hats

New felts, new velvets, new metallics—in every lovely color and every smart shape. Simply but effectively trimmed with glittering pins, tiny feathers, clever folds and bows, and for three days the prices remain at .....

98c **$1.98** **$2.95**

JEANNETTE'S STYLE STORE LIMITED 390 George St.

Interesting Reading for All the Family

OCTOBER 31, 1914.

Preparations are being made in Kingston for the arrival of the men for the 2nd contingent.

OCTOBER 31, 1915.

Only two men out of the 21 examined by the local medical board were rejected as unfit for overseas service.

Win-the-war speakers at a big mass meeting urge unity of action.

Sergeant Walter Miller, formerly of the 93rd Battalion, is recommended for a commission.

Capain Henshawe in an address in Murray street church describes the splendid work done by the Red Cross overseas.

OCTOBER 31, 1918.

Men of military age in Peterborough must carry papers showing they are exempt from military service.

Victory Loan reaches the quarter million mark.

Percy Winch is reported to have been killed in action.

Lieut. J. F. P. Birnie returns to city after two years service.

FINE NEW HOTEL OPENED

Interior decorators created artistic effects in the new Lord Nelson hotel in Halifax, N.S., recently opened by the Canadian Pacific Railway. The view in (1) is that of the lobby which speaks for itself; (2) the exterior plan of the building; (3) the old ship's lantern used by the doctor at Lord Nelson's death, and now hung to help illuminate the "card room" of the new hotel.

IN DAYS GONE BY

What Peterborough People Read in The Examiner.

25 YEARS AGO TO-DAY.
Saturday, October 31, 1903.

Price of bread goes up in Toronto to 3½ cents per pound.

Havelock Electric Light and Power Co. awards contract for installation of the plant of the C.G.E., Peterborough, the village to be lighted by December 1.

First practice held for "H.M.S Pinafore" which is to be given by almost 100 children under auspices of St. John's King's Daughters.

100 licenses to hunters were issued by the game warden locally.

10 YEARS AGO TO-DAY.
Thursday, October 31, 1918.

Influenza epidemic has hampered harvesting operations in th's district.

Schools in Peterborough may reopen next week following closing due to influenza epidemic.

E. T. Haynes, well known photographer, dies after five days' illness.

Coal consumers must present coupons showing their need before being supplied with coal.

Work on Princess street sewer has begun.

Peterborough Exhibition Board prepares for 1919 season. Will erect new cattle sheds.

Men of military age, in Peterborough, must carry exemption papers.

Emergency hospital in Oriental Hotel is opened, five patients being admitted this morning.

Fuel Commission urges churches not to use "sized" coal.

UNCLE WIGGILY

By HOWARD R. GARIS

To-day's Bedtime Story

UNCLE WIGGILY AND THE SHOOTING PIGS.

(Copyright, 1928, McClure Syndicate.)

Uncle Wiggily stood on the edge of the cranberry bog, looking all around with his bright eyes, trying to see who it was that had been throwing the red bullets at him, hitting him on the nose and ears. For the rabbit gentleman had gathered a tall, silk hat full of cranberries so Nurse Jane could make a pie.

Then he had gone to the edge of the bog to see if there were enough berries so Mr. Stubtail, the bear gentleman, might have some. And when, after finding a lot of berries, Uncle Wiggily went back where he had left his hat, lo and behold! it was gone!

But right away he felt himself being pelted with cranberry bullets. For the dark red, hard fruit, as large as small marbles, seemed to hit like bullets when landing on Uncle Wiggily's nose.

"Who can be shooting at me?" thought Uncle Wiggily and as he looked around another cranberry went kerbunk on the back of his neck.

Down he ducked behind the stump and the next cranberry bullet that was shot at him hit the bark with a "ping!" and broke so that the juice splattered all over.

"That is no way to treat cranberries!" thought the rabbit. "If any of the Bad Chaps are throwing them at me I wish they'd stop!"

But more berries pelted through the air and then Uncle Wiggily heard a voice shout:

"There! I hit you that time!" "Yes, but this time I'm going to make a hit!" called another voice.

"Dear me! Th re are two of them!" said Mr. Longears. "I wish I had the Police Dog here to help me!"

Uncle Wiggily looked around the corner of the stump behind which he was hiding and, as he did so, he saw Floppy Twistytail, one of the fat little pig boys, run out of the bushes. Floppy had a pop gun in his paws.

"Look out, Floppy!" called Uncle Wiggily. "There are Bad Chaps in the bog. They have been shooting cranberries at me. Maybe they'll shoot you!"

Floppy seemed surprised at seeing Uncle Wiggily, but the little pig did not answer, running on towar danother clump of bushes. And, all of a sudden, out of these bushes jumped Curly Twistytail, who was a brother pig to Floppy.

Curly also had a pop gun and Uncle Wiggily called to him:

"Watch out for the Bad Chaps, Curly! They may shoot you with cranberry bullets as they shot at me!"

But Curly, though he seemed surprised to see Uncle Wiggily, did not

Uncle Wiggily looked around the corner.

answer. Then he and Floppy ran toward each other, shooting their popguns and shouting:

Bing! Bang! Bung."

Out of the popguns of the shooting pigs flew hard, red cranberries. Those that Floppy shot hit his brother Curly, and those that Curly shot hit his brother Floppy And some of the cranberries shot by both little piggie boys, went "ker-bang!" and "ker-bunk!" on Uncle Wiggily's pink, twinkling nose.

"Hold on there, boys! Stop it!" cried the rabbit gentleman. "Those are my cranberries you are shooting away. Stop it!"

Then Floppy and Curly stopped shooting their popguns, for they were empty of cranberries now and, laughing and shouting at the fun they had had, the pigs went to where Uncle Wiggily sat on the stump.

"What's the game?" asked the rabbit.

"Why," grunted Floppy, "Curly and I were walking along with our popguns, wishing we had something to shoot in them, and right here we found a tall silk hat full of the red things. So we took some and loaded our guns and we were playing Indian, shooting the berries. They don't hurt much if they hit you."

"Well, some hurt my nose," said Uncle Wiggily with a laugh as he rubbed it. "But I'll forgive you. So you didn't know I had gathered those berries for Nurse Jane to make a pie?"

"No," said Curly, "we didn't." They gave back Uncle Wiggily's hat and helped him gather more berries for the pie and then the two little pigs went home with Uncle Wiggily pretending they were soldiers to guard him from the Bad Chaps. And no Bad Chaps came.

HOROSCOPE

The Stars Incline, But Do Not Compel

THURSDAY, NOVEMBER 1, 1928

(Copyright, 1928, McClure Syndicate.)

Benefic aspects dominate today, according to astrology, and conditions are promising for most activities on the planet Earth.

It is pre-eminently a sway under which to look after one's financial affairs and should be favorable for the collection of money.

Newspapers should benefit greatly from this configuration which seems to presage extraordinary feats in journalism and many sensations.

Writers are well directed at this time which seems to be fortunate for dramatists and poets.

Neptune is in a place supposed to encourage clearness of vision and quick comprehension of public questions.

Much fogginess may be experienced, however, in the American mind, which will be affected by too much oratory of a contradictory character.

Under this direction of the stars men who are leaders should be stimulated and inspired, for the horoscope contains much of promise for the United States.

American diplomats come under aspects that indicate much important work in the next few weeks.

Much wisdom will be required in the settlement of certain international questions, among which are several that will be suddenly presented.

The young are subject to a planetary government that is most favorable to their intellectual development and super men and super women may be looked for within a decade, it is foretold.

Owing to strong reaction in favor of brain associated with beauty girls may find men rather indifferent to average feminine charm.

This is read as an auspicious day for beginning at once training and girls should seek p.. ical symmetry.

Persons whose birthdate it is have the augury of a prosperous year in which it is wise to avoid publicity. Changes may be unlucky.

Children born on this day probably will be endowed with bright minds and ability to succeed. Many writers are subjects of this sign of Scorpio which is believed to impart eloquence of pen and voice. They usually have great tac and often are first-rate story-tellers. Girls are generally robust and many brunettes belong to Scorpio.

FLAPPER DESIGN DUE TO CHEMIST

By NEA Service.

SWAMPSCOTT, Mass., Oct. 31.—Synthetic clothing—to say nothing of synthetic something else—is responsible for the design of the modern flapper.

And the chemist, according to the American Chemical Society, also made the clothing possible. He it is who has produced the processes for making "swell" materials, such as silks and satins at moderate cost.

For all of which the flapper is, no doubt, all to the whoopee.

War pensioners in England number about one million.

LYRICS OF LIFE

LET US PRAY

Let us pray, not only when
A broken reed the help of men,
Not alone when terrors sweep
O'er the bosom of the deep.
Let us pray, but not alone
In the sorrows we have known.
Every hour and every day
Let us pray.

Let us pray, when joy is ours,
We shall pick no poisoned flow'rs,
That the paths we frolic in
Shall not lead us into sin.
Let us pray, for danger rides
Even on the fairest tides.
All the time and all the way
Let us pray.

Let us pray for some success
That shall bring us happiness,
Not alone for gold to spend
But to serve some better end.
Let us pray the wealth we gain
Shall not make us mean or vain;
More than ever let us say,
"Let us pray."

(Copyright, 1928, Douglas Malloch.)
, 1928, Douglas Ma

Why We Do What We Do.

WHY WE HATE TO MAKE MISTAKES

By Mehran K. Thomson, Ph.D.
(Author, The Springs of Human Action)

Every mistake osts something. We hate to make mistakes because we don't want to give something for nothing. Every mistake exacts a penalty. It is chalked up on the wrong side of the ledger of life. Just as we are anxious to increase our bank account we hate to make mistakes which decrease our credit—in terms of money, prestige, time, energy, self respect, pride and the rest of the coinage of our human existence.

A mistake is costly and embarrassing. It signifies that the one who made the mistake is guilty of one or more of a number of uncomplimentary traits and human failings. A mistake involves stupidity, forgetfulness, ignorance, awkwardness, sluggishness, poor judgment, everything that is undesirable and for which we reproach and demote men.

We all make mistakes and gladly admit this as an abstract principle, but we do not care to be caught in any specific mistake and do our best to shift the blame in case we find ourselves in bad.

It is not expected of mortals to get along without making mistakes. But the fewer we make the more self confidence and self respect we have for ourselves and the greater is our prestige in the eyes of others. The loss of prestige is the main objection to making mistakes. No one will trust you with an important mission if you are known to be a bungler. And the man who makes too many mistakes soon comes to distrust himself.

The story is told of a party of hunters who were lost in the woods and were in great danger of freezing to death. Finally they found some sort of shelter and made preparation to spend the night there. They gathered some wood for a fire which was to serve the purpose of keeping off the wild beasts of the forest and to keep from freezing. They had only one match between them and death. It was a matter of gravest importance as to who was to strike the match. A vote was taken and the match was entrusted to the man who had the respect and confidence of the group. No bungler would get the vote under those conditions.

We hate to make a mistake because we have everything to lose and nothing to gain by it.

... what you do. Ask Dr. Thomson, write him care of this paper, send stamped envelope for reply.

(Copyright, 1928, McClure Syndicate.)

NEVER SAW HIM, BUT—

NORRISTOWN, Pa., Oct. 31.—Emily Waterhouse never saw her Uncle Albert, but she learned that he died intestate in 1926. She filed claim for a share of the estate. This was granted and redistribution of the estate ordered among the known heirs. Miss Waterhouse was born four months after her father's death, which checked with report of her uncle's estate to the effect that George Waterhouse, a brother, had no children when he died in 1893.

While H.M.S. Durban was visiting Santa Barbara, Cal., the other day, Lieut. Windsor—better known to the world as Prince George, youngest son of the King—obtained shore-leave to attend a house-party at Montecito. After leaving the warship, however, he changed his plans and motored to Hollywood. There he encountered Lili Damita, a film actress whom he had previously met in Paris and who is seen in picture No. 1. In Los Angeles he was photographed with June Collyer, another screer star. The Prince met most of the other prominent folk in movieland while at Beverly Hills as the guest of Douglas Fairbanks and his wife, Mary Pickford. Toronto's most widely known daughter. Since the Prince's naval plans did not sanction any visit to the film colony, the Prince was technically absent without leave while there. Whether his commanding officer, Capt. G. L. Coleridge, took any action to discipline the Prince was not revealed before the Durban sailed from California for Bermuda. The Prince and Coleridge are seen in picture 3. Prince George who passed across Canada some time ago on his way to Vancouver to join his ship—on which in addition to the regular pay of his rank he draws 36 cents a day as interpreter of French—resembles the Prince of Wales much more than he does either of his other two brothers, the Duke of York and the Duke of Gloucester

"HIGH-BOY"

ROGERS A/C

BATTERYLESS RADIO

"LOW-BOY"

You can't go wrong on either of these new 1929 Models!

Rogers
"Four Hundred" Highboy

Developed this year as the result of a definite demand for a Rogers Highboy Model. Automatic Voltage Control, Rogers Output Filter and Phonograph "Plug-in" Jack. Genuine Walnut Cabinet. Price complete.....$250.00

As we prophesied last year, 90% of all radios now sold are *electric* (no batteries, chemicals, chargers, etc.), made to operate direct from the light socket. Many of these electric radios have merit, but don't forget that the pioneer of them all—and the *only* set backed by *four* years of *proven* performance in thousands of homes—is the Rogers-Batteryless Radio.

That is why we say you can't go wrong in choosing either of these wonderful new 1929 models.

Rogers
"Four Hundred" Lowboy

A development of the famous Rogers 200A Model. Single Tuning Knob operates Illuminated Drum Dial. Automatic Voltage Control, Rogers Output Filter, Phonograph "Plug-in" Jack. Rogers Symphony Speaker in a genuine Walnut cabinet by Malcolm. Price complete $260.00

Highboy or Lowboy—it is just a question of taste. Both models have all the distinctive new 1929 features. The only difference (apart from the Cabinets) is that the Highboy has a newly-developed type of Cone Speaker—whereas the Lowboy is equipped with the Rogers Symphony Speaker.

Come in and hear *both* of these new Rogers-Batteryless Models—the greatest "dollar-for-dollar" values ever offered in electric radio.

Have a Demonstration—Ask about our Easy Terms

J. M. GREENE MUSIC CO.
CHARLOTTE STREET

NEW GOAL-TENDER FOR LONDON CLUB

JOE IRONSTONE TO GUARD NETS

Corbeau Gets Smart Netminder From New York Americans.

HAS GOOD RECORD.

LONDON, Ont., October 31. — Joe Ironstone will guard the nets for the London Panthers in the Canpro race this winter. Ironstone, who ranked as second to only "Dolly" Dolson, while playing for the Toronto Falcons last season, has been purchased outright from the New York Americans of the National Hockey League, and is expected to be signed to a contract without any difficulty by Manager Bert Corbeau, under whom he worked on the now defunct Falcons.

Corbeau refused to wait any longer for the tardy Kearney of Fort William, and lost no time in spending the profit the club made on the sale of "Mickey" Roach. He paid a big league price to get a goalie who is rated as big league goods. Ironstone had a record of thirteen shut-outs last season, 12 while with the Falcons and one against the Boston Bruins while taking the place of John Ross Roach for the Toronto Maple Leafs. He was drafted from the Falcons by the New York Americans at the end of the winter.

The hockey career of Ironstone started in Sudbury with the Wolves, and he was paid the highest salary an amateur netminder ever got to turn pro. by Tommy Gorman, who was then piloting the Ottawa club. That was the year the Montreal Maroons team started out in the N.H.L. He got no "break" from Ottawa in making his major league debut, as Connell, an Ottawa home boy, received the preference and Ironstone went to the New York Americans. Again he got no chance to show his wares in a long campaign, the flashy Vernon (Jakey) Forbes pleasing the sensation seeking Gotham fans more and getting the call over the Jewish boy from Sudbury. He was farmed to the Toronto Falcons and has been the property of the star-spangled Americans ever since.

Falcons' Fort Last Year.

His remarkable work against London while holding the fort for Corbeau and his Toronto youngsters here last winter is still fresh in the memories of local fans, and, with his signature on a contract in Bert Corbeau's pocket, the Panthers defensive worries will be all over and the offensive worries of the other clubs around the loop will be just that much increased. Ironstone is expected to

It is rapidly becoming evident that come here at once for training. this season's Panthers will be a high-grade combination of the stars of last year's Toronto and London clubs. Of the Falcons who got into the league play-offs, their defence of Corbeau and Carl Voss, with Ironstone in goal, is now secured intact. Another forward is to come from the Leafs, and since Joe Primeau and Jerry Lowrey, both former Falcons, are among the Leafs' reserves, it is a safe guess that Corbeau will want one of them to round out the front line strength.

Following Monday's work-out of the Panthers at the Arena, Manager Corbeau went to Hamilton to deal off some of the surplus material of the club to the Hamilton team, which is just in the process of being assembled. McIntyre and Lever, the Iroquois Falls forwards, again failed to report yesterday. Teddy Graham, former London amateur, now owned by the Tulsa Club of the American Association, worked out with the Panthers yesterday, and will get in another drill or two before reporting to the Oklahoma Oil Gushers.

COX WILL GOAL FOR BORDER TEAM

No Disagreement Over His Contract With Windsor Club.

WINDSOR, Oct. 30.—Herb Mitchell manager of the Windsor hockey team formerly the Hornets, but soon to be something different, has solved the problem of a goaltender quite handily, having been assured that Abby Cox will shortly be on hand to take the place.

Mitchell was worried over his goaltending problem. Last Thursday he sent Cox a final offer, and transportation, ordering him to report at once. He did not hear from the player whose home is in Springfield, on Friday or Saturday. So he came to the conclusion that Cox was holding out, and opened negotiations with Montreal to get "Flat" Walsh.

Mitchell put through a long-distance call to Springfield. Cox, instead of having an argument about salary, merely wanted to know what happened to his ticket. The transportation had apparently gone astray. Mitchell ordered him to board a train and Cox agreed.

Colds

TO RELIEVE—

Start thorough bowel action and rid your system of poisonous waste as soon as you notice the first sign of a cold. Just take NATURE'S REMEDY—NR Tablets—and be sure of prompt, easy and pleasant results. It is more thorough in action and far better than ordinary laxatives. Try it. *Mild, safe, purely vegetable*—25c

NR TO-NIGHT TOMORROW ALRIGHT

Recommended and Sold by

All 13 Peterborough Druggists.

VIEWS ON SPORTS

The Harrier's Club are offering some good prizes for the races to be run Thanksgiving Day.

The Harrier's Club have invited the Monarch Athletic Club of Lindsay to send a relay team for the races here Thanksgiving Day. The Monarch Club of Lindsay is sponsored by the famous club of the same name in Toronto. The local runners and those from the banks of the Scugog have met in competition before and there is a friendly feeling of rivalry existing between them. The presence of the Lindsay club will force the local lads stretch.

The P.C.I. students have always had a splendid school spirit; this year it seems to be stronger than ever. The local Collegiate have two light, hard fighting, well coached teams, and the whole student body are behind them to a man. Down at Cobourg when Coach Browne's team played, in spite of the cutting wind that blew icily from the lake the team had many eager supporters that cheered them on.

* * * * * * *

The City League Hard Ball will present last season's champions with their medals at the Holy Name Society rooms Friday evening. The local champs are: Juniors, Royals; Juvenile, Kiwanis; Bantam, Riley and Hickey. All these teams deserve congratulations and will get them on Friday evenin.

* * * * * * *

The Public School Soccer League played their final game the other day and the King Edward team manager to nose out a win over the King George eleven. Now the boards are all cleared for hockey.

* * * * * * *

The Public Schools leagues have developed some fine talent in the different spheres of spot. They have not only given the boys a basic knowledge of the games but also a real love for play and more important still developed the idea of good sportsmanship and clean play.

* * * * * * *

One of the Ottawa Senator players punched Referee Hal DeGruchy in the nose when he attempted to stop a rough and tumble on the field. Of the two famous DeGruchy brothers Hal and Reg. to hit, the Ottawa player picked the right one, Hal. If it had been Reg. the offending player would have received bodily injuries in great portions. The writer has seen said Reg. treat 'em rough for much, much less than what occurred to Hal. The DeGruchy brothers are two of the best referees in Canadian rugby and the Ottawa player should be barred from further play.

* * * * * * *

"Shrimp" McDougall has definitely decided to accept Gene Fraser's offer and he will line up with the Niagara Cataracts this winter.

FAMOUS CANADIAN RUGBY GAMES, PLAYS AND PLAYERS

By NICK BAWLF— **Former star football, lacrosse and hockey player, now coach at Cornell**

That Saturday afternoon at Varsity Stadium, back in 1922, when Queen's University's great team defeated the Argonauts for the Dominion championship 12 points to 11, the students' backfield quartet uncovered a running attack of versatility.

The diagram shows Queen's extension run.

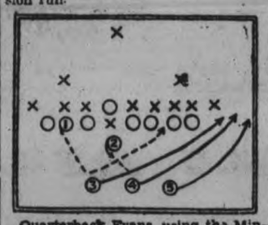

Quarterback Evans, using the Minnesota shift, juggled his team into the above formation. No. 1, John McKelvey, came out of the line and turned with the snap of the ball. Evans, No. 2, faked a pass to 'Red,' then tossed the ball to No. 3, Leadley, who relayed it to No. 4, Batstone, thence to Harding.

During the fourth period with the score standing 11 to 9 for the Argos Leadley was given the ball for a run around the right side of the Argos' line. Leadley started wide, saw an opening between middle and outside wing, quick as a flash he was through and was tackled on the Argos' 25-yard line, 40 yards from where he started. A moment later he kicked a beautiful field goal, winning the game 12 to 11 and giving Queen's her first Canadian football championship title.

The teams were:

Queen's—Flying wing, McLeod; halfbacks, Batstone, Leadley, Harding; quarter, Evans; snap, Lewis; insides, Muirhead, Carson; middle, McKelvey and Mundell; outsides, Walker, Thomas.

Argos—Flying wing, Stirrett; halfbacks, McCormick, Conacher, Sullivan; quarter, Dinsmore; snap, Huestis; insides, Pugh, Hyslop; middles, Wallace, Earl; outsides, Polson, Fear.

Tomorrow—Gordon Southam's $10,000 drop kick.

FRANCHISE SOLD TO TORONTO MEN

Hamilton Sure To Have Entry In Canpro League This Winter.

HAMILTON, Oct. 31.— When it was intimated Monday that Toronto interests were likely to assume control of the Hamilton franchise, and operate a team in the Canpro league here this winter, there was considerable hope raised among hockey fans. Now there is cause for real jubilation, for Percy Thompson stated yesterday that the conference with the prospective owners Monday was so ssuccessful that the Toronto men had agreed to purchase the franchise at the price asked, and a start has been made already on the formation of a team.

Names and prices, and other details regarding the formation of the club will be announced until today or Thursday, when the principals have had an oportunity to see just where they're at but the project is assured. Two players have been secured and arrangements have been made with the arena management for rental of the rink.

Hamilton, it is assured, will be represented by a powerful team. Percy Thompson was swamped with letters and wires from clubs and individuals everywhere, offering players or the services of such, but he has turned all these over to the new owners and they are losing no time in sorting the wheat from the chaff.

It has not been announced whether the training of the team will be held here, although this is likely.

The complete schedule for the Canpro circuit has been released and it shows Hamilton included to the finish so in spite of the doubt that has existed about this city being represented, it appears that there was an ace in the hole all the time.

Roach Sold

Mickey Roach has been sold by the London Hockey club to Windsor, Manager Bert Corbeau has announced. It was a straight cash transaction, with no player figuring in the deal. Roach was the property of the London club for approximately 24 hours. He was obtained from the New York Americans in a trade for Bill Holmes, center player with London during the latter part of last season.

Roach is in business in Windsor and expressed a desire to play in that city. Corbeau received a good offer from Manager Mitchell and the deal was completed.

Michael Brophy, left wing player, who was with Province, of the Canadian-American league, will report to the London club.

Manager Corbeau is in search of a high-class goaltender for the London club and expects to sign one before long. The London leader is not alarmed about defense men or forwards. McCormick, who played here last season, is to be disposed of through a sale and Hamilton will likely be his future hockey home.

SPECIALTIES

THE GILLETTE REFILLABLE Knife, 6-Knives-in-1. Something new for Office and Home Use. On sale at Examiner South Store at $1.00 for the Knife, complete in case, and 50c for Five Steel Blades Get Yours now. dtf-2249

BOOKBINDING

THE PETERBOUROUGH EXAMINER Ltd. is equipped to handle all classes of bookbinding. Ask us for samples and prices. dtf-2245

FOR SALE.

Ford ½-Ton Truck, 1925 Model, self-starter, tires practically new, first-class running condition. A real bargain. Also Biggest Values yet in Cotton Bags, Wiping Rags, New and Second-hand Rubber and Leather Belting. All sizes always in stock.

WANTED.

Highest Cash Prices paid for all kinds of Scrap Iron, Metals, Auto Tires, Rags, and Papers. Prompt Service.

Store and Garage to Let.

A. LOW & CO.

385 Bethune Street

'Phone 607—N. and Hol. 1627 or 3112W

INTERNATIONAL PRO LEAGUE LOSES FIGHTING LEADERS

Death of Jack Dunn and Illness of Stallings Severe Blows.

ASSETS TO LOOP.

Baltimore Magnate Staunch Scrapper On Field and in Committee Room.

BALTIMORE, Oct. 31.— It seemed only yesterday the twentieth floor of the Commodore in New York reverberated with argument, high pitched voices trying to drown each other out, names called which were not soothing to the listeners.

It was only another meeting of the International league. Jack Dunn, Oriole owner and manager, was there. George Stallings was there too, else Dunn would not be so sore. Sam Robertson, Buffalo president, managed to edge into the argument now and then, or if denied by Dunn and Stallings he directed a salvo at the head of the league, John Conway Toole.

That's all over now. Jack Dunn died last week—died in his boots as he wanted to die; thrilled with another win—this time a win of his champion dogs.

Jack Dunn always was a winner. He was a poor loser. That is as he likes it, no matter where his spirit to-day hovers.

Down near Macon, Ga., on a large plantation a sick man was denied news of his death. It was an old enemy of Dunn, George Stallings, the miracle man. He was too sick to stand such a shock. He has been sick since last spring. He, too, had a heart attack like that of Dunn's. But Stallings lingers on. He may be permanently out of the game— permanently ill.

Dunn and Stallings admired each other. Their fights were in the open. They flew at each other's throats. But it was over after a while. They bore no ill feeling toward each other.

For years these two were the life of the party, so to speak. They fussed and fought and the fans turned out to perhaps get a little extra thrill in the clash of these two great leaders.

Dunn had been in the league at Baltimore, since 1907. Stallings returned in 1921, taking the Rochester club. At the same time Sam Robertson became president of the Buffalo club and John Conway Toole was elected president of the league.

While Dunn and Stallings fought Robertson and Toole put on a side-show at times. Later Dunn and Robertson clashed. And so on and so on.

The survivor of this warfare is President Toole. He is still in office. Stallings is in a sick bed. Dunn is in his grave. Robertson a short time back sold his interests and retired at Buffalo.

It is freely rumored that Robertson is a candidate for Toole's job. The late Jack Dunn was the originator of the movement.

But Toole and Robertson attended the funeral at Baltimore and rode in the same car and shared their griefs. They were both pretty well broken up at the death of Dunn.

Jack Dunn sent many a player out into the baseball world to fame and fortune. He did not please all of them, however. There were some he sold or traded who bore malice. They figured they were not given a square deal.

But when Dunn was buried several of these players were on hand, their eyes red and voices husky.

Perhaps no one in baseball has ever had as great a funeral. There were flowers from every prominent man in baseball as well as from the lowly. Two thousand attended the funeral. Only a part of the crowd could get into the church. They flocked to him in life and they flocked to him in death.

When the last bit of earth covered the coffin there were audible sobs from many a stout hearted man present.

Baseball had lost one of its most colorful figures.

Baseball had lost one of its very greatest managers.

Lost Its Greatest Developer.

Baseball had lost its greatest developer of diamond talent.

The loss to the International League was even greater. It took away the last of the three fighters — Dunn, Stallings and Robertson.

Death took a huge stone from the foundation of the league. It was Dunn who steered the ship through many storms. It was Dunn who had loaned money and men to help some other fellow come through.

Baltimore lost the man who had been head of the ball club since a score of years back. Jack Dunn was better known than the mayor of the city or the governor of the state.

The club will be in the hands of Dunn's friends, Charles H. Knapp, attorney, and William Ashton, at the head of Newark and Reading in season's past.

What eventually may happen no one can say. The present announcement is that the club is not on the market and that it will be operated by these friends of Dunn's widow with Dunn's policies and wishes carried out.

Kempen-Kodak Team Leads In Bike Race

CHICAGO, Oct. 31 (Canadian Press).—Out in front by two laps, the team of Pete Van Kempen and Mike Rodak was showing the way to the six-day bicycle riders at the end of the 49th hour at the Broadway Armory.

Van Kempen, the veteran Holland star, and his 19-year-old teammate, Rodak, shot into the lead on the first night of the race and had travelled 696 miles at the end of 40 hours of riding.

Two laps behind the leaders trailed the Winter-Coburn combination.

TIGERS DETERMINED TO BEAT MONTREAL

Deedway Only Absentee at Practice Because of Sore Shoulder.

HAMILTON, Ont., 31 (Canadian Press).—By the manner in which Tigers are working during their nightly practises, one would imagine they were preparing for a Dominion final. They are, to a certain extent, for they realise that a victory over Montreal on Saturday will make them sure of the final with the winners of the Intercollegiate O.R.F.U. series, and they are determined to go into Saturday's test with their best foot forward.

There was only one absentee from the heavy workout last night, Broadway being at the grounds but unable to participate because of his sore shoulder and side. He was given a thorough rubbing and is optimistic about being able to play against the Wheelers. He is the only casualty on the squad; the rest of the team being in perfect condition.

NORTH BAY OBJECTS SUDDEN-DEATH TILT

Rinkey-Dinks Hot After Home Game in Intermediate Finals.

TORONTO, October 31. — From North Bay comes an objection to the delay in deciding the women's intermediate softball championship. The Rinkey Dinks are taking the stand that the fans who have loyally supported them all summer in their quest for supremacy should be given an opportunity of seeing them in a final game. The North Bayites object strenuously to the sudden death game idea.

The intermediate softball play-off has taken a long time and North Bay has been sitting on the side lines waiting for a winner from down here to meet them in the finals. North Bay has played two games—both with Oshawa—and they did not play through any league games to arrive at the point where they could get in the play-offs. With the Seibeling Nationals it has been a horse of another color entirely. This team has played through the Sunnyside League, thirteen games, and then has met and defeated Kodaks, Populars, Owen Sound, and Galt, making a grand total in all of twenty-three games that the Toronto team has played to date in their quest for Ontario honors. Their expenses have been heavy and the team has willingly played in all kinds of weather in order that the play-offs for the title may be rushed through. It is unfortunate that it has taken such a long time to get through to the finals in this series, and both teams should be willing to give and take a little.

From all appearances to date, the Toronto Nationals appear to be the team that has the biggest kick coming. The idea of a sudden death game somewhere on neutral ground is the only logical solution to the problem, and both teams should be glad of the opportunity of having the Ontario title decided quickly under the uncertain weather conditions prevailing at this time of the year.

SOUVENIR BOOK

AN OPPORTUNITY OF A LIFETIME. Get a copy of Souvenir Book, "Peterborough's Contribution to Canada's Diamond Jubilee." It is full of actual scenes of the Parade and Pageant. On sale at Examiner's South Store at 75c each, with mailing envelope. dtf-2249

TWO LEAFS FROM THE WEST

Connie Smythe has been searching far and wide over the Canadian sport horizon for new hockey material and by the advance notices he has made some real finds. For recently it was announced that the Canadian west had contributed one of her finest athletes to the pro ranks of the Toronto Maple Leafs—Andy Blair.

Andy has the reputation of being the Canadian west's most versatile athlete. For he has records that very few athletes can equal. At the old gridiron game of push and shove, he knows no superiors in the halfline, and also holds the Western Canada golf title by consistently turning in a card of under 80. He is also the sprint champion of St. John's College, doing to 100 yards in 10 1-5 and 200 yards in 22 seconds flat. In the Allan Cup games last March he played a dazzling brand of hockey and showed his ability as a smart poke-checker in these games.

If there is one department in which the Leafs need a smart player, it is in centre, and according to Hoyle it looks as if Conn Smythe has found his man. Andy was the idol of the fans at Winnipeg and probably will be one of the most popular players on the team this year. Andy's arrival with the Leafs in Toronto has been received with as much enthusiasm as in Winnipeg.

Danny Cox is also a middle west man. In Danny's first year he finished among the first 30 players out of 150 players in the National League. He might possibly have done better only he met with an accident and was forced out of the game. He received his first pro training with th Hamilton pro team after he came from Port Arthur, and from there he graduated to the Leafs.

SUDDEN COLD SPELL AIDS GARAGEMEN

Anti-Freeze is in Demand at Service Stations in the City.

The sudden cold spell has precipitated a big run on radiator anti-freeze, according to Peterborough garagemen who this morning told The Examiner that already, the sale this week has been far ahead of the two cold days at the end of last week.

More and more, Peterborough motorists are realizing the wisdom of early usage of the non-freezing radiator filling rather than water while the sight of several cars with the "coffee boiling" merrily on Monday and Tuesday morning tended to emphasize this wisdom.

Our Boarding House — By Ahern

Bowling Alley Gossip

By Pin Boy

C.G.E. Shop League—Group No. 1. With Watkins hammering the pins for a high three score of 642, the Induction Motor Winding team forged ahead to a 2 to 1 win over Machine Shop No. 2 last night. The high single score for this set of games went to Watkins also, who rolled 243.

* * *

Induction Motors put the right foot forward in their fracas with Fitters No. 3 by winning two games out of three, although the Fitters' crew put up a tough battle in the last game, losing out by only two pins. J. Wade bumped the bottles in he-man style for a total of 624, while Bob Hunt's score of 253 on the Motors team went for high single.

* * *

Machine Shop No. 1 had the tables turned on them this week by Fitters No. 2, who marched off the alleys with two games out of three. An exceptionally nice piece of consistent bowling was done by A. McPhate, who made 198, 206 and 208 for a total of 610, which was high three. Bill Mantell of the Machine Shop team was high for a single game with 226.

* * *

In a steady rather than spectacular three-game bowling duel the Punch Press team won two from the Armature Assembly. Among the winners only one topped the 200 mark in a single game, but each player bunched his scores around 190. W. Miller chalked down a trio of games that totalled 574, while O. Taylor of the Assemblers made high single with 226.

* * *

Machine No. 3 defaulted to Fitters No. 1, who would have been a hard team to beat at any rate, judging from the way they biffed the pins while rolling by their lonesome. Jim Fay and F. Granger were going nice with 561 and 562, respectively, for high three, while Granger had a high solo score of 226.

K. of C. Alleys.

Jim Fay's gang of pin topplers are certainly determined to maintain their position at the top of the Monday Night League, as they blanked the Bogue outfit last night in three games, adding 6 more points to the already high total. Bill Thomas kept up the good work, being high for the second time in two weeks, with a total of 670 pins, while Dave Ahern retained his good bowling form with a high solo score of 256.

* * *

The LeBarr quintette were no match for the sharp shooting Duffus aggregation, who hugged the centre of the alleys to the tune of 3,204 pins which netted them six of the eight points. This score was the high total pinnage score for the night. L. Anthony and U. Brioux had over 200 in every game, but failed to reach H Fitzgerald's total of 283, which was high for single. L. Anthony ran up a tidy little pile of pins that amounted to 725 for high triple.

* * *

Handicapped by two dummy scores throughout the three games, Clancy and his bowlers suffered a heavy defeat at the hands of the Ryanites who were 700 pins to the good on the total pinnage score. Doris, on the winning team, was the slugger of this war, administering a whacking to the pins that resulted in both high scores, 272 and 702.

SUNDAY 7 P.M. OLD COMPANY'S RADIO RECITAL by REINALD WERRENRATH America's Foremost Baritone

Tune in WEAF and ASSOCIATED STATIONS

OLD COMPANY'S LEHIGH ANTHRACITE

WEAF WEEI WGY WCSH WGR WTAG WLIT WJAR WTI WTIC WBC

C. L.C. & N.Co. 1928

THE LEHIGH COAL AND NAVIGATION COMPANY

Keep Out the Cold with the Chamberlain Metal Weatherstrip

Save coal and have more comfort. Estimates given.

J. H. VANCE, 773 Aylmer - Phone 1292

Sd-WS-100

Capitol Entertainment

LAST TIME TO-NIGHT
"RAMONA"
and
MISS G. M. COLLINS

THURSDAY — FRIDAY — SATURDAY
MATINEES DAILY AT 2.30
SHE'S COMING!
The Woman Who Won the War
Ten Million Men Fought for Her
COME AND HAVE A GOOD TIME!

THE BIG PARADE OF THE BRITISH
MADEMOISELLE from ARMENTIERES
Distributed by Metro-Goldwyn-Mayer

MR. HAROLD SNELGROVE
WILL SING
"ROSE"
THE THEME SONG
AT THE EVENING PERFORMANCES

MONDAY — TUESDAY — WEDNESDAY
RETURN ENGAGEMENT OF
THE BUTTERFLY KIDDIES
WITH BABY RITA
—5— PEOPLE —5—
On the Screen:
RAMON NOVARRO and RENEE ADOREE
— in —
A CERTAIN YOUNG MAN

THEATRES

AT THE CAPITOL.

"MADEMOISELLE FROM ARMENTIERES" — "THE BIG PARADE" OF THE BRITISH ARMY —COMING TO THE CAPITOL, THURSDAY, FRIDAY, AND SATURDAY — MR. HAROLD SNELGROVE WILL SING "ROSE," THE THEME SONG OF THE PIECE, AT THE EVENING PERFORMANCES.

"Mademoiselle from Armentieres" is a magnetic title for a film one wonders why nobody thought of it before. After all, no name was more often on the doughboy's tongue, no legendary character has ever achieved a more considerable notoriety or renown—which you will—in their generation. Other legendary characters have achieved fame in song and fiction, and whether she be myth or mystery woman, Mademoiselle deserves her place.

She has been brought to life in delightful fashion by Estelle Brody in the spectacular Gaumont British film "Mademoiselle from Armentieres" at the Capitol Theatre on Thursday, Friday, and Saturday.

She was an intriguing character, and still is. Her character developed according to the imaginative tastes of the soldiers who ofttimes invented her history and set it to music as they marched along. Everyone of them will be interested to see if the film presents Mademoiselle as he imagined her. On the other hand, wives and sweethearts will be more than curious to probe the mystery on which their soldier boys have been consistently evasive or reticent.

An Interesting Rumor.

There was a constant rumor, of course, that Mademoiselle was a living person who kept an estaminet and acted as a spy, but, like many other rumors, its origin was wrapt in mystery. As a film heroine, Mademoiselle appears as a patriot whose activities might very easily have led to the scandalous rumors about her character, but the author's solution of delicate problem is both ingenious and inoffensive.

The film is described as a soldier's story of the war, which no doubt it is, for the war to the men in the trenches was essentially a personal adventure, and it is appropriate that for the purpose of entertainment with the quality of reminiscence, the film should be a picture of intimate drama and comedy of the war told with convincing realism.

Apart from the romance of the story the film's strongest asset is that it is accurate in its details of the fighting and life (especially in the billets) at the front. Nothing like the amazing realism of these war scenes has ever been seen in a film before—a highly commendable effect which may be largely ascribed to the fact that every man engaged on the film, from producer, author, and players to electricians, is an ex-service man.

Miss Brody in the title role is delightful. John Stuart is a manly and sympathetic hero; Alf. Goddard contributes excellent comedy, and last but not least, Humberston Wright and John Hamilton play in inspired episode to the rhythm of "Old Soldiers Never Die."

Mr. Harold Snelgrove will sing "Rose," the theme song, at the evening performances.

AT THE REGENT.

"HUNCHBACK OF NOTRE DAME" STILL CLASSED BY ITSELF

The audience at the Regent Theatre last night viewing the local showing of the Universal super-movie, "The Hunchback of Notre Dame," was even more enthusiastic, if such a thing is possible, than the crowds that have witnessed any of its former local presentations.

The lasting quality of the mammoth picture production seems to bear out the general opinion expressed at the time of its first memorable showing, when many critics and savants had the foresight to predict that here was a movie that would live forever, and grow better with every showing.

It is, indeed, a motion picture classic—a work of true art, that has actually endeared itself to the hearts of theatre-goers to such a degree that they want to see it over and over.

The remarkable characterization of Lon Chaney as "Quasimodo," the bell ringer of the cathedral, is as startling as it was the first time we saw it. Alan Dale, of The New York American, was not far wrong—if wrong at all—when he said of this performance of Chaney's "It is a bit of art that can never die."

The splendid cast of 75 principals, including many names beloved in moviedom, is as fine as ever, in fact it appears that some of them had reached their zenith in this great production.

The great mob scene, before the Cathedral of Notre Dame, in which 3,500 extras take part, is, in our estimation, the most stirring mob effect ever accomplished in the screen art. The "Hunchback" still stands all by itself as a movie classic.

WALTER FRENCH ON RETIRED LIST

Athletic Outfielder To Enter Business Life—Asks For Release.

CHICAGO, Oct. 31 (Canadian Press).—Walter French, for six years outfielder for the Philadelphia Athletes has entered business here and has asked Connie Mack to put him on the retired list.

CANADIAN HOCKEY LEAGUE SCHEDULE

Sun., Nov. 11—Windsor at Detroit.
Mon., Nov. 12—Niagara Falls at Kitchener; Hamilton at London.
Wed., Nov. 14—Toronto at Windsor; Detroit at Hamilton.
Thurs., Nov. 15—London at Niagara Falls.
Fri., Nov. 16—London at Kitchener.
Sat., Nov. 17—Niagara Falls at Detroit.
Mon., Nov. 19—Buffalo at London; Hamilton at Niagara Falls.
Tues., Nov. 20—Hamilton at Toronto.
Wed., Nov. 21—Buffalo at Windsor.
Thurs., Nov. 22—Detroit at Toronto.
Fri., Nov. 23—Toronto at Niagara Falls.
Sat., Nov. 24—Hamilton at Kitchener; Niagara Falls at Buffalo.
Sun., Nov. 25—London at Detroit.
Mon., Nov. 26—Buffalo at Hamilton; Windsor at Niagara Falls.
Tues., Nov. 27—Kitchener at Toronto.
Wed., Nov. 28—London at Windsor.
Thurs., Nov. 29—Detroit at Buffalo; Windsor at Kitchener.
Fri., Nov. 30—Toronto at London.
Sat., Dec. 1—Kitchener at Detroit.
Mon., Dec. 3—Kitchener at Niagara Falls; Detroit at Windsor; London at Hamilton.
Tues., Dec. 4—Hamilton at Detroit; Buffalo at Toronto.
Wed., Dec. 5—Niagara Falls at London.
Fri., Dec. 7—Toronto at Hamilton; Buffalo at Kitchener; Detroit at Niagara Falls.
Mon., Dec. 10—London at Buffalo; Kitchener at Windsor.
Tues., Dec. 11—Niagara Falls at Toronto.
Wed., Dec 12—Kitchener at London.
Thurs., Dec. 13—Windsor at Toronto.
Fri., Dec. 14—Toronto at Buffalo; London at Niagara Falls.
Sun., Dec. 16—Buffalo at Detroit.
Mon., Dec. 17—Kitchener at Hamilton; Niagara Falls at Windsor.
Tues., Dec. 18—Hamilton at Buffalo.
Wed., Dec. 19—Windsor at London; Niagara Falls at Kitchener.
Thurs., Dec. 20—London at Toronto.
Fri., Dec. 21—Buffalo at Niagara Falls; Hamilton at Windsor.
Sun., Dec. 23—Toronto at Detroit.
Mon., Dec. 24—Detroit at Kitchener.
Tues., Dec. 25—Windsor at Hamilton; Kitchener at Buffalo; Detroit at London.
Thurs., Dec. 27—Windsor at Buffalo; Detroit at Toronto; Hamilton at Niagara Falls.
Fri., Dec. 28—Detroit at Windsor.
Sat., Dec. 29—Toronto at Kitchener.
Mon., Dec. 31—Windsor at Detroit.
Tuesday, Jan. 1—Toronto at Buffalo; Niagara Falls at London; Kitchener at Hamilton.
Thursday, Jan. 3—Windsor at Toronto; Buffalo at Detroit.
Friday, Jan. 4—London at Kitchener; Niagara Falls at Hamilton.
Sunday, Jan. 6—Niagara Falls at Detroit.
Tuesday, aJn. 8—Niagara Falls at Toronto; Detroit at Kitchener; Hamilton at Windsor; Buffalo at London.
Friday, Jan. 11—Niagara Falls at Hamilton; Kitchener at Buffalo; Toronto at Windsor.
Sunday, Jan. 13—London at Detroit.
Monday, Jan 14—Buffalo at Toronto.
Tuesday, Jan. 15—Buffalo at Windsor; Kitchener at Niagara Falls; Hamilton at London.
Thursday, Jan. 17—Hamilton at Kitchener.
Saturday, Jan. 19—Hamilton at Buffalo.
Monday, Jan. 21—London at Toronto; Kitchener at Windsor; Detroit at Hamilton.
Tuesday, Jan. 22—Niagara Falls at Buffalo; Toronto at Detroit.
Wednesday, Jan. 23—Buffalo at Kitchener; Windsor at Niagara Falls.
Thursday, Jan. 24—Detroit at London.
Friday, Jan. 25—Windsor at Hamilton; London at Buffalo.
Saturday, Jan. 26—Kitchener at Detroit.
Monday, Jan. 28—Buffalo at Niagara Falls; Toronto at London.
Tuesday, Jan. 29—Kitchener at Toronto.
Wednesday, Jan. 30—Windsor at Kitchener.
Friday, Feb. 1—Niagara Falls at Windsor; Kitchener at London; Toronto at Hamilton; Detroit at Buffalo.
Sunday, Feb. 3—Hamilton at Detroit.
Monday, Feb. 4—Windsor at London; Hamilton at Toronto.
Wednesday, February 6—Toronto at Kitchener; Detroit at Niagara Falls; London at Windsor; Buffalo at Hamilton.
Friday, Feb. 8—Detroit at Toronto; Windsor at Buffalo.
Mon., Feb. 11—Detroit at Windsor; Kitchener at Hamilton; Buffalo at Toronto; Niagara Falls at London.
Wed., Feb. 13—London at Kitchener; Hamilton at Niagara Falls.
Thurs., Feb. 14—Buffalo at Detroit.
Fri., Feb. 15—Buffalo at London.
Sat., Feb. 16—Hamilton at Detroit.
Mon., Feb. 18—Hamilton at Windsor; Detroit at Kitchener; Niagara Falls at Toronto
Wed., Feb. 20—Kitchener at Buffalo; Niagara Falls at Hamilton.
Thurs., Feb. 21—London at Toronto
Fri., Feb. 22—Buffalo at Windsor; Toronto at Niagara Falls; Hamilton at London
Sun., Feb. 24—Windsor at Detroit.
Mon., Feb. 25—Kitchener at Niagara Falls; London at Hamilton.
Tues., Feb. 26—Toronto at Buffalo.
Wed., Feb. 27—Hamilton at Kitchener.
Thurs., Feb. 28—Windsor at Toronto; London at Niagara Falls.
Fri., March 1—Toronto at London; Kitchener at Windsor; Niagara Falls at Buffalo.
Sat., March 2—Detroit at Hamilton
Mon., March 4—Detroit at London; Buffalo at Kitchener; Windsor at Niagara Falls.
Wed., March 6—Windsor at Hamilton; London at Buffalo.
Thurs., March 7—London at Detroit Toronto at Niagara Falls.
Fri., March 8—Windsor at Kitchener.
Mon., March 11—Niagara Falls at Windsor Kitchener at London; Toronto at Hamilton.
Tues., March 12—Detroit at Buffalo.
Wed., March 13—Niagara Falls at Detroit; Toronto at Kitchener; Buffalo at Hamilton; Windsor at London.
Fri., March 15—London at Windsor; Hamilton at Buffalo; Detroit at Niagara Falls; Kitchener at Toronto.
Sun, March 17—Kitchener at Detroit.
Mon., March 18—Hamilton at Toronto; Buffalo at Niagara Falls.
Wed., March 20—London at Hamilton Windsor at Buffalo; Toronto at Detroit; Niagara Falls at Kitchener.
Fri., March 22—Toronto at Windsor.

YOUNG LAD SHOT WHILE HUNTING

First Fatality of Season Occurs in North Bay District.

NORTH BAY, Oct. 31.—The first fatality of the hunting season occurred Sunday, it was learned yesterday, when an employee of a lumbering concern located in Charlton Township came to the city and procured a casket in which to transport the body to North Bay. The victim was Delards Grondin, age 16, of Smoky Falls. He met instant death when the gun was accidentally discharged while he was attempting to reload it. At the inquest held yesterday afternoon a verdict of accidental death was returned.

HERE IS A REAL GOLFING FAMILY

PUEBLO, Col., October 31 —Five brothers made a family affair of a municipal golf tournament here recently. And what's more, there are three brothers coming along who will be out for blood in golf tournaments of this section in a few years.

Bill Marsalis, youngest of the five in the tournament, won the championship by defeating his brother Mac. Three of the Marsalis boys were in the finals.

Bill is 18, Mac 20, Louis 22, Pete and John 24. Yes, Pete and John are twins. They learned their golf, first on a home-built course when they were children, and then as caddies.

The three youngest Marsalis boys are now playing golf on a vacant lot near their home and intend mixing it up with the older boys in a few years.

TURVILLE PLAYS WELL

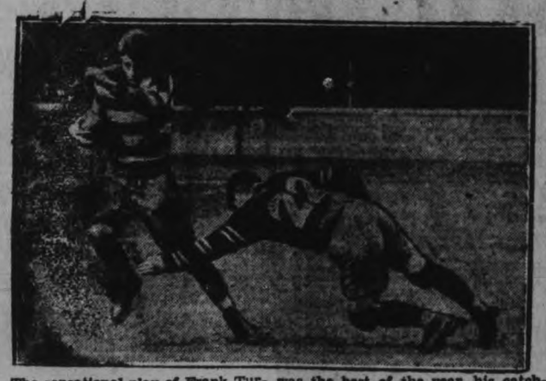

The sensational play of Frank Turville featured the Argonaut 20-3 victory over Ottawa Senators recently at Toronto. This Port Arthur boy gave one of the finest back-field performances of the season. His punting was the best of the year, his catching faultless and his running and dodging high-class. The photograph shows how he carries a ball in a broken field. He is seen evading a tackle by Irwin, No. 22, of the Ottawa team, on his way to a touch-down.

Pittsburgh Club In American League Have Chiropractor As Kink Breaker

Fans may marvel at the skill of ball players, become thrilled with their antics on the diamond, and acclaim them as models of physical perfection. What they see is what draws their attention, but there is work behind the scenes that makes all this possible.

Athletes who extend themselves on the sport field require expert care. Their physical welfare must be looked after and kept in condition to do their best work at all times. The ball club with a competent trainer is the one that suffers less from physical ills than others.

The Pirates spent the first part of 1928 season combating various ailments—kinked arm muscles, warped legs, aching backs, and the like. The situation became desperate, and finally President Barney Dreyfuss was prevailed upon to add a real trainer to his staff.

He secured Dr. William Humphrey, local chiropractor, and since then his players have been practically free of ailments that afflicted them earlier in the season. A squad of crippled athletes was placed in his care, and in a short time he put them on the field in their best playing condition.

In fact, it was a few days before the Pirates began their drive to the first division that he did his first work on members of the team. He has been at it since, and the fine record of the Buccaneers since the first part of July is a tribute to his skill as a manipulator of ailing muscles.

Dr. Humphrey is a Pittsburgher, has offices in the Lyceum Building, and besides treating Pittsburgh players while they perform at home, accompanies them on their road jaunts. Many of the older players regard him as the best trainer they have ever come in contact with, and credit him with the fine physical condition of the team at this time.

Schalk Rejects $30,000 Offer From New York

DETROIT, Oct. 31.—The Detroit News yesterday says that Ray Schalk, veteran catcher, and former manager of the Chicago White Sox, has informed Stanley Harris, new manager of the Detroit Tigers, that he is ready to sign a contract to play with Detroit next season.

The newspaper says it learned that Schalk, after considering an offer from John J. McGraw of a three-year contract with the New York Giants at $10,000 a year, decided he would prefer to remain in the American League, and a few days ago told Harris that if he wanted him he was ready to sign.

If Schalk joins the Tigers, the newspaper says, he probably will coach pitchers and catchers.

OSHAWA WILL PLAY LONDON SATURDAY

Fixture Will Decide Leadership of O.R.F.U. Intermediate Group.

LONDON, Ont. Oct. 31.—The leadership of the O.R.F.U. intermediate group is at stake when Oshawa General Motors meet the London intermediates here on Saturday afternoon. Each team has won four games without a defeat. It will be the locals' final group game at home.

London has a powerful line, and Coach Jerry Goodman is confident that this department will carry the Londoners to victory. The Gillespie brothers are playing well. Ellyatt, the husky line plunger, has recovered from injuries and will be back into the game. The locals have a youthful backfield in Tom Bonk, Bill Wanless and Rus Ardiel. Cliff and Heaman are also available for the back division.

Oshawa have many experienced players. Oshawa and London have two remaining games, the Automobile team visiting London on Saturday, while the locals will return one week later.

TENDERED WELCOME

GUELPH, Ont., Oct. 31 (Canadian Press). — His Excellency, Viscount Willingdon was tendered enthusiastic welcome when he visited Guelph for the first time to-day.

REGENT Tonight
FEATURE PICTURE STARTS AT 8.45 P.M.
NOW! IS YOUR LAST CHANCE TO SEE
The Greatest Screen Attraction of the Age!
"The Hunchback of Notre Dame"
Starring the Inimitable
LON CHANEY
There have been great pictures before—but never one like this—never a picture to win or deserve such universal praise.
MONDAY — COLLEEN MOORE in
"Oh Kay"
Bigger than "Sally," better than "Irene"—this picture is being run under the auspices of the Catholic Women's League. Tickets on sale by members and at Bond's, Nugent's, and Bogue's Drug Stores. General Admission at the Box Office.

R. NEILL, Ltd.
350-354 George Street
FOOTWEAR that will withstand the hardships of Fall and Winter service—Footwear that is as new as to-day's news—Footwear that is sold on volume-short-profit basis—such is the Footwear this store offers. Men's Oxfords featured here from
$3.75 to $7.50
High Shoes from
$2.95 to $8.00

Bargain Sparks Are Flying Thick and Fast
AT MAHER & WESLEY'S
UNLOADING SALE
Below are a few examples of the Matchless Savings so many thrifty men are taking advantage of at this Genuine Unloading.
SUITS
Have you any idea of the value we are giving in Men's Suits? Prices at this Sale as low as $9.95
At this Sale you can't pay over.... $24.50
For Suits that sold as high as $40.00
O'COATS
Not a Shop-Soiled "Has Been" in the lot—All brand new in style and fabric. Priced from
$14.50 to $24.50
Coats well worth 22.50 to $40.00
MAHER & WESLEY
PHONE 577 "The Store That Satisfies" 188 CHARLOTTE

TILLIE THE TOILER — By Russ Westover

BRINGING UP FATHER — By George McManus

OLIVER'S ADVENTURES — By Gus Mager

BOBO BAXTER — By Rube Goldberg

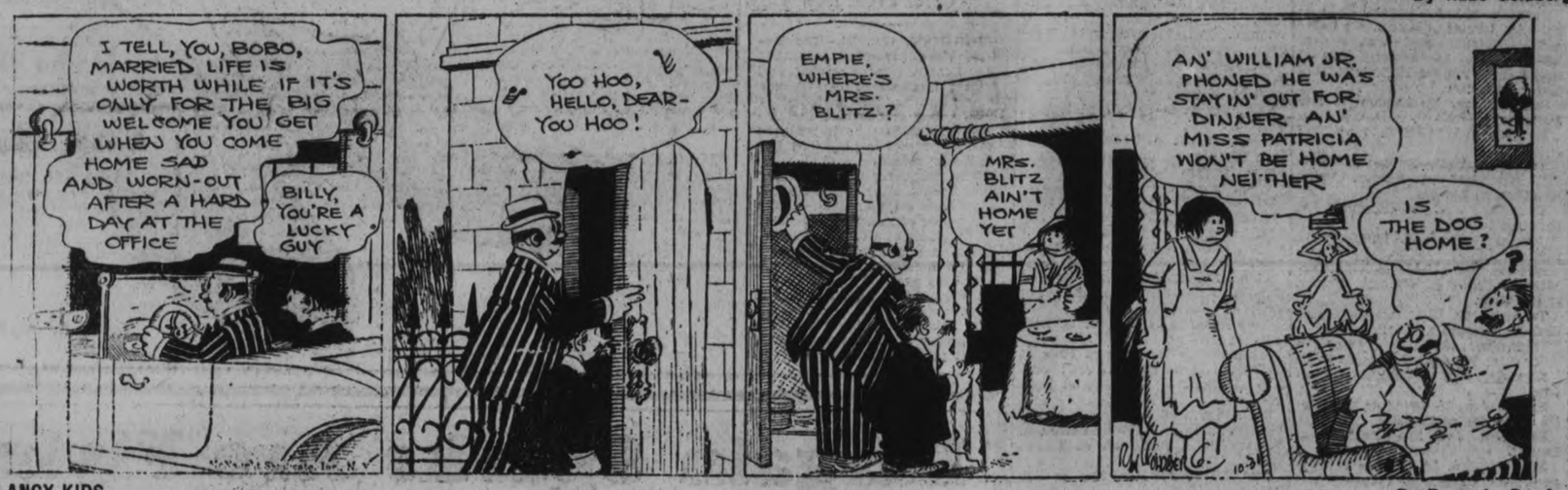

THE CLANCY KIDS — By Percy L. Crosby

IN THE ROUGH — His Luck Irons. — By Howard Freeman

STREET LIGHTING BEING IMPROVED

Aylmer and Park Street District is Part of Local Improvements in Lighting.

Several weeks ago, the City Council and the Utilities Commission completed arrangements for a better system of street lighting to be installed in certain parts of the city and since that time, the commission has been busy placing the new lights, particularly on Park and Aylmer streets.

Where possible, the lights have been hung in the centre of the streets in order that they may be clear of the houses on either side while on Aylmer street, there is a decidedly pronounced improvement in the lighting.

The new lights will be quite as numerous as the old, and in addition will be of greater power, yet there is to be very little change in consumption owing to the fact that they will be on a separate control by which they may be shut off in the daytime, whereas, the old ones had to be left on throughout the day.

Cavan

(Examiner Correspondence)

CAVAN, Oct. 31.—There will be no service in Cavan church next Sunday evening, owing to Mount Pleasant anniversary. The pastor will be in Lindsay supplying for the Rev. M. Holling who will preach at Mount Pleasant.

The Ladies' Aid held a short committee meeting at the close of the evening service last Sunday to discuss a few things in connection with the Thanksgiving anniversary services.

The regular meeting of the Cavan W.M.S. will be held on Thursday afternoon at half-past two at the parsonage.

Personals.

The Rev. F. Carpenter preached at Keene on Sunday. He was accompanied by Mrs. Carpenter.

Mr. Alex Monk of Bethany preached in Cavan church on Sunday evening.

Messrs. Keith Barnard, Archie Deyell and Aylmer Dawson were visitors at Cavan Centre Sunday school on Sunday afternoon.

Mr. H. Lang and Miss Lazell Lang returned to Toronto on Sunday after spending a few days with friends in Cavan.

Mr. J. Mitchell of Cavan held a shooting match last Saturday.

Mr. and Mrs. Watson have moved from Millbrook and will occupy the house on Mr. Edwin Moore's fifty-acre farm, Eighth Line. The house has been vacant for some time.

Ennismore

(Examiner Correspondence)

ENNISMORE, Oct. 31.—On Friday evening a concert was given in the hall, under the auspices of the Catholic Women's League, by members of the Peterborough Conservatory Orchestra and Miss Geraldine Collins and Miss Kathleen Baker. The excellent attention paid by those present went to show how much the concert was appreciated. After the concert a few hours' dancing was enjoyed.

Personals.

Mrs. J. P. Flood and Miss Mary O'Brien spent Sunday with friends at Young's Point.

Mrs. H. Morgan, of Warsaw, is spending a few days the guest of Mr. and Mrs. Thomas Gannon.

Messrs. W. Cadigan and M. Young, of Windsor, are spending a few days with friends here.

Messrs. Robert Sullivan and William Murtha, of Downeyville, visited friends here on Sunday.

Mr. James Morrissey has returned home after spending the summer months in Buffalo, N. Y.

Miss N. Doherty, of Hastings, was the guest of Mrs. William Young on Sunday.

Messrs. S. Gannon and F. Murphy, Mr. and Mrs. James Holland and Miss Minnie Twomey, of Peterborough, were the guests of friends in Downeyville on Sunday.

RE-FLOOR WITH SEAMAN-KENT HARDWOOD FLOORING

Taking a Sensible View!

What's the best thing to do with an ugly floor?

Cover it up with something costly . . . . that soon loses its freshness and eventually wears out?

At far less cost, you can relay the floor with hardwood, that retains its beauty forever!

Peterborough Lumber Company, Ltd. Peterborough

THE BEST THAT'S MADE IN EVERY GRADE

Norham

(Examiner Correspondence)

NORHAM, Oct. 31.—Mr. Cliff returned on Saturday from a week's visit in Toronto.

The Misses Della and Jean Diamond spent the week-end with their parents.

Mr. Charles Massey of Wallbridge visited Mr. and Mrs. Marcus Massey on Sunday.

Mrs. Richard Knight was called to Castleton this week owing to the serious illness of her mother, Mrs. Clarke.

Mr. and Mrs. Herman Reynolds visited the former's sisters, Mrs. McAllister and Mrs. Cryderman, on Sunday and attended the anniversary services in Norham United church.

Miss May Nelson attended the C.G.I.T. conference in Brighton over the week end.

Rev. D. R. and Mrs. Clare attended the anniversary supper at Petherick's Corners on Friday night.

Bandits Loot Insurance Office

DETROIT, Mich., October 31 (Canadian Press). — Two armed men held up an insurance company office to-day, bound twenty-nine men and two women together with a rope and escaped in an automobile with $1,000 in cash and cheques.

FARMER'S WIFE GETS STRENGTH TO DO HER WORK

By taking Lydia E. Pinkham's Vegetable Compound

St. John, New Brunswick.—"I was all run-down from a pain in my back and my left leg bothered me so sometimes that I was unable to do my work. I saw your ad in the newspapers and decided to give your medicine a trial. I have taken over seven bottles of Lydia E. Pinkham's Vegetable Compound and am now relieved of this suffering. I am a farmer's wife and have three children. I tell all my friends of your Vegetable Compound and I am sure that when it helps me it will help them. I am willing to answer letters from women asking about the Vegetable Compound. All thanks to Lydia E. Pinkham!"—Mrs. ARTHUR N. DENNISON, 183 Wentworth St., St. John, New Brunswick.

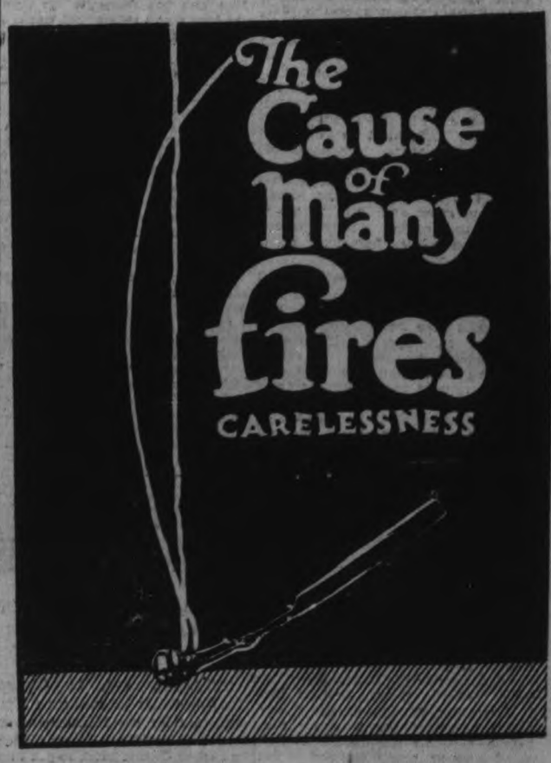

'PHONE 1600

We Will Send For Your Copy.
RATES IF CHARGED
1c per Word or Figure Each Insertion
RATES IF PREPAID
1½c per Word or Figure Each Insertion.

a For Sale—General

GOOD COOK STOVE. APPLY 73 Lansdowne Street. 3d-105-3571A

CHEERFUL OAK HEATER, FINDlay, good as new; coal and wood grates. 489 Sherbrooke Street. 3d-105-3570A

QUEBEC HEATER, LARGE SIZE, almost new, 554 Sherbrooke Street. 3d-105-3576A

OAK SIDEBOARD AND PARLOR Suite, cheap. 283 Stewart Street. 3d-105-A

ORDER HEINZ DILL PICKLES—6 for 25c. Haboco Stores. 18d-tu,th-143-3802A

LADY'S BROWN NEEDLEPOINT Fur-trimmed Coat, size 36-38. 'Phone 2194J. 3d-103-3534A

BOY'S OVERCOAT, SIZE 9 YEARS. 570 Bolivar. 3d-103-3529A

BAY MARE, QUIET; SELL REAsonable. 516 Wolfe. 3d-103-3545A

CANOE AND RIFLE. APPLY 235 Euclid Avenue. 3d-103-3515A

RIFLE, 401-CALIBRE, SELF-LOADing, first-class condition. Apply 465 King Street. 3d-104-3543A

COUCH, WITH FOLDING SIDES, Sagless springs, perfect condition. 'Phone 763W. 6d-104-4564

EXTRA DRY SLABS, $3.75 LOAD; Mixed Wood, 80% Hard, $4.50 Load. Dinsdale's, 'Phone 153. Office 214 King. 12d-114-3580A

MANURE, WELL ROTTED, DELIVered. 'Phone 2233J. 3d-104-3578A

DRY MIXED SLABS, $6.00 PER Cord; Dry Hardwood, $9.00 per Cord, Cutting extra. 'Phone 650. 2d-128-2351A

COSY FLEECE-LINED UNDERWEAR Record Store, corner Smith and Reid. 3d-105-3581A

THOROUGHBRED BOSTON BULL, beautifully marked, 3 years old, Twenty-five Dollars. 206J. 3d-105-3581A

FUR - LINED OVERCOAT, SIZE about 40; fair condition; very cheap 143 London Street. 3d-104-3454A

OAK TROPIC HEATER. 417 ROgers. 'Phone 1369W. 3d-104-3563A

MISSES' OR SMALL WOMEN'S FURtrimmed Coat, rust color. Size 16. 620 Gilmour Street. 'Phone 2146J. 3d-104-3565A

GAS RANGE, 4-PLATE, OVEN, IN good condition; cheap. 'Phone 1305W. 3d-104-3544A

NEW QUEBEC STOVE, HOUSEhold Furniture, and Stroller. 'Phone 2226F. 3d-106-3549A

OPOSSUM FUR COAT, IN GOOD condition; reasonable. Apply 608 Homewood Avenue. 3d-104-3549A

170 ONLY — SINGLE GREY WOOL Bed Blankets; extra good quality; 68 x 78 inches; weight, 4½ to 5 pounds each—$2.75 per Blanket. J. J. Turner & Sons, Limited. 3d-104-3553A

TWO GENTLEMEN'S WINTER Coats, also Lady's Winter Coat. 'Phone 669. 173 Simcoe. 3d-104-3541A

ABSOLUTELY FRESH FISH, FROM Lake and Ocean. Prices and Quality as you like them—at Asta Bros. 206 Charlotte. 'Phone 953. 2d-103-3912G

CHILD'S COT, $2; PARLOR TABLES, $1½ up; Records, 5 for $1; Good Washer, $2½; Quarter-cut Oak Table and Chairs, Sideboard, Leather Rocker, Beds and Springs, Toilet Set, Kitchen Tables, Heaters, Tubs, Dishes, Clothes Horse, Record Exchange 10c. Apply 59 Aylmer (near Perry). 3d-103-3509A

GREAT BARGAIN — GENTLEMAN'S Fur-lined Coat. For particulars, address Box 3594, Examiner. 3d-103-3594A

TWO VOLUMES OF "PICTURESQUE Canada," being a History of Upper and Lower Canada. For Sale at a bargain. May be seen at the Examiner Office. 3d-103-3535A

YOUNG MAN'S WINTER OVERCOAT, size 38; excellent condition; less than half-price. 'Phone 1007J. 3d-103-3532A

GOOD WASHING MACHINE, 227 Antrim Street. 3d-103-3521A

FOX TERRIER PUPS. 'PHONE 1107F. 3d-103-3520A

MIXED SLABS, $2.75 PER LOAD. Apply A. Deal, 'phone 1930W. 6d-103-3404A

ALL KINDS CAR PARTS, GEORGE Martin, Monaghan Road. 'Phone 2170. 78d-155-3634A

MIXED WOOD, CUT SHORT, $8.00 per Cord delivered. 'Phone 5 r 4, Warsaw, Richard Tedford. Call at our expense. 26d-106-2722A

b For Rent—Houses and Apartments

HOUSE TO RENT, $20 PER MONTH, immediate possession. Apply 504 Aylmer. 3d-105-3573B

COMFORTABLE SMALL HOUSE, ON Brioux Avenue. 'Phone 2117W. 3d-105-3583F

SMALL HOUSE AND LOT, HALFmile south of Downer's Corners. Apply E. Deyell, R. R. No. 11, 'phone 721 ring 21. 3d-105-3572B

FOUR-ROOMED DUPLEX, ON ROgers Street. Apply 576 Rogers. 3d-105-3575B

SMALL APARTMENT, HEATED; suitable for Young Couple, or 2 Students. 512 Aylmer Street. 'Phone 1918F. 3d-143-3505B

SEVEN-ROOM HOUSE, 461 McDONnel Street. 'Phone 1490W. 3d-103-3535B

b For Rent—Houses and Apartments

RENT, TO DESIRABLE PARTY — Modern Home, hardwood throughout; west side; electric water jacket, range fixtures, cupboards, blinds, laundry tubs, garage; everything ready for occupancy. 'Phone 2307F. 3d-103-3513B

MODERN FLAT. 'PHONE 754J. References. 3d-105-3586B

EXCLUSIVE FURNISHED STEAMheated Apartment, near Post Office. 'Phone 612. 3d-103-3531B

SIX-ROOMED HOUSE, 10 ACRES; lights. Wm. Hopkins, Sherbrooke Street West. 3d-103-3501B

TWO UNFURNISHED ROOMS, SIDE Entrance; fuel shed, near C.G.E. 'Phone 2096J. 3d-104-3561B

HOUSE, WITH GARAGE, ON PARK Street, Twenty monthly; also Garage, Maitland Avenue. Telepaone 2289. 3d-104-3566B

TO RENT — 607 STEWART STREET, 8 Rooms, furnace, and all conveniences. Apply to Mrs. Elizabeth Reid, 116 Bedford Road, Toronto, Ont., or to Peck, Kerr & McElderry, 415 Wafer Street, Peterborough. 4d-27,31,3,7-3561B

THREE ROOMS, PARTLY FURNISHed; all conveniences; no children. 'Phone 1672W or apply 578 Stewart. 3d-103-3513E

CENTRAL, FURNISHED FRONT Room; suitable for Student or Business Girl; good home. 'Phone 2209 during business hours. 3d-103-3512B

SEVEN-ROOMED HOUSE, ALL CONveniences; only ten minutes from down town or Canadian General Electric Co. Possession after November 1st. Apply 340 Reid Street. 6d-105-3880B

FOR RENT — 6-ROOMED HOUSE, 81 London Street. Apply 551 Waterford Street. 3d-103-3518B

c For Rent—General

BEAUTIFUL FURNISHED ROOMS; Board if desired. 'Phone 2168W. 3d-103-3528C

FURNISHED OR UNFURNISHED Room, all conveniences. 381 Water Street. 3d-103-3522C

FEW SEPARATE GARAGES, ALSO Two Small Houses, central. See or 'phone owner, J. J. McBain. 7d-105-3440C

TWO OUTSIDE OFFICES IN BANK of Toronto building; heated. Apply Bank of Toronto. dtf-1529C

d Real Estate

DANDY 6-ROOMED BUNGALOW TO Rent. West side, hardwood floors, fireplace, sun-room, laundry tubs; possession November 1st. Apply to H. J. McCannan, 'phone 46 or 772. 3d-26,27,31-3430D

A NICE, HOMEY HOME, 300 ELIAS Avenue, East Side; also 309 Elias Avenue, West Side; modern conveniences. Will be sold on very easy terms of payment. For particulars, apply to The Review Agency, 164 Hunter Street. 26d-107-3561D

f Boarders Wanted

ROOM AND BREAKFAST FOR ONE or Two respectable Men. 'Phone 726F. 3d-103-3482F

BOARDERS WANTED. APPLY 30 Park Street N., 'Phone 2965. 3d-104-3559F

LARGE FURNISHED ROOM, WITH or Without Board, in private home; conveniences; handy to business section and C.G.E. Apply 237 George Street. 3d-104-3457F

LARGE FRONT ROOM; BOARD IF desired. 'Phone 2821. 3d-104-3458F

ROOM AND BOARD, TWO GENTLEmen, in private family; conveniences; near C.G.E. 'Phone 1799W. 3d-103-3532F

BOARD AND ROOM FOR LADY OR Gentleman. 'Phone 1213J. 6d-103-3109F

g Help Wanted—Male

HOTEL PORTER, USED TO FURnace. Apply Grand Hotel. 3d-103-3510G

FIRST-CLASS SASH AND DOOR Man, steady job for right man. Canadian Alladin Co. 3d-104-3548G

MALE CAR WASHER. McINTOSH'S Service Station, corner Smith and George. 3d-103-3530G

HUSBANDS WANTED TO INSIST that their Wives buy Asta's Absolutely Fresh Fish for their Dinners. It's always good. Asta Bros., 206 Charlotte. 'Phone 953. 2d-103-3912G

EXPERIENCED OPERATORS WANTed for Turret Lathes, Radial Drills Planers, Milling Machines, Vertical and Horizontal Boring Mills. Box 3899, Examiner. 24-103-3899G

AN UNUSUAL OPPORTUNITY

$35-$50 CAN BE EARNED WEEKLY in spare time selling well-known line Personal Christmas Cards. Scores of Stenographers, Accountants, Clerks, etc., exceeded this last season. Beautiful new samples free. Master Kraft Co., Limited, Toronto. Representatives Wanted Small Towns also. 14d-1,3,5,8,10,12,15,17,19,22,24,26,29,31-3431G

h Help Wanted—Female

YOUNG GIRL WANTED AS MOther's Help, part or whole time. Apply 203 Dublin Street. 3d-103-3514H

WIVES WANTED TO COOK A MESS of Fish for their Husbands—but be sure you get it at Asta's, whose Fish never disappoint in Freshness and Quality. 'Phone 953. 2d-103-3913H

SALESLADIES WANTED, EXPERIenced preferred; must have good references. N. Sukloff. 3d-104-3539H

SALESLADY WANTED; MUST HAVE experience. Apply H. Abramson. 3d-104-3538H

COMPETENT BOOKKEEPER, WITH some knowledge of Stenography, to supply one week. Box No. 3944, Examiner. 3d-103-3944H

LADIES WANTED TO DO PLAIN and Light Sewing at home, whole or spare time. Good pay. Work sent any distance, charges paid. Send stamp for particulars. National Manufacturing Co., Montreal. 6d-2,10,17,24,1,8-3574H 6w-31,7,14,21,28,5-3574H

Flour and Feed, Etc.

FLOUR AND FEED, ETC. — WE handle a Complete Line of Cattle, Horse, Hog, and Poultry Feeds, and guarantee the Quality the Highest Grade. Frank H. Dawson, Wholesale and Retail. Flour-Feed-Seed-Salt. 380 Water Street. 'Phone 55. wtf-2646A

FOR WEDDINGS

ANNOUNCEMENTS, INVITATIONS, Cake Boxes and Cards, Acknowledgment of Gifts, etc. For sale at Examiner South Store. dtf-3250

FINANCIAL NEWS

To-day's Quotations

Closing Figures on Principal Active Stocks

Mines—Grain—New York—Canadian

NEW YORK STOCKS.
Quotations over Stobie-Forlong Co. Wire)
(2.30 p.m. quotations)

	High	Low	Last
American Can.	105⅝	104	105
Chrysler.	127	121½	122½
Fleischmann	81	80	80½
General Motors.	220¼	216½	218
Hudson Motor.	84	82⅛	82¼
Inter. Nickel	189	184	185½
Marland Oil	43½	41½	41½
Sears Roebuck.	155	153	155
U. S. Steel.	162⅜	169½	159½
Packard	93¼	92½	92½
Studebaker	77	75	75⅝
Overland	27⅝	26½	26½
Nash.	90⅜	89¼	89¼
Anaconda	89⅜	88	88⅝
Kennecott	123½	120½	120½
North Pac.	100⅛	99	99⅝
C. P. R.	220	218¾	219
Timkin	137⅝	136⅛	136⅜
Texas Gulf	70⅝	69¾	70
Postum	67⅞	66½	66½
Int. Comb.	67½	66	66
Gen. Elect.	165⅜	164	164
Beth. Steel	67⅜	66⅛	66⅝
Briggs Co.	47⅞	46¼	47½
Jordan	14¼	12	12

WINNIPEG WHEAT

	High	Low	Last
Dec.	119¾	118⅝	119
May.	125½	124⅝	125
Oct.	119⅝	118⅝	119¼

CHICAGO WHEAT

Dec.	117	115⅝	116¼
March.	121⅝	120	121
May.	124½	122¾	123⅞

CHICAGO RYE

Dec.	102½	100⅞	102⅛
March.	104⅝	103¾	104⅝
May.	107½	106⅛	107⅛

CHICAGO CORN.

Dec.	82¼	82⅛	82⅛
March.	84⅝	83½	84⅜
May.	87	86	86⅜

CHICAGO OATS.

Dec.	43½	43⅛	43⅛
March.	44⅞	44	44⅛
May	44⅞	44⅝	44⅞

TORONTO STOCKS
(Quotations supplied by Cassels, Biggar, Turner and Crawford, Peterborough)

	High	Low	Last
Abitibi.	39½	37⅝	37⅝
Bell Telephone.	165	165	165
Brazilian	70¾	70	70
Brit. Am. Oil.	50½	49½	49½
Building Products	36¾	36	36¾
Canada Cement.	27¼	27¼	27¼
Canada Dry.	77	76¾	76¾
Canada Malting.	35¾	35¾	35¾
Can. Canners	20-1	20-1	20-1
Can. Ind. Alcohol	41⅞	41	41½
Can. Pac. Ry.	220¼	218¾	219
Carlings.	34	34	34
City Dairy.	62¼	62¼	62¼
Con. Food Products	9½	9	9½
Con. Smelters	290	290	290
Dis.—Seagrams.	23	22½	22½
Hiram Walker	84¼	79⅛	81¼
Int. Nichel.	189½	183	186
Int. Petroleum	47	45¾	47
Imperial Oil	85	84½	84¾
Loblaws	90½	90	90½
Massey-Harris	52	50	50
McColl-Frontenac.	33	33	33
North. Bakeries.	46¼	46	46¼
Page-Hersey	115	114½	114½
Shredded Wheat.	65	64½	64½
Steel of Canada	206-8	206-8	206-8

MINING STOCKS
(Quotations over F. G. Oke & Co Wire).

	High	Low	Last
Abana	378	375	375
Amity.	29½	29	29½
Aconda	15½	14	14½
Ajax Oil	48	47	47
Amulet	320	310	318
Ankerite	22B	..	..
Apex.	3½B	..	..
Area.	19½	18¾	19
Argonaut	3	2¼	2½
Arno	19	..	..
Baldwin	1½	..	..
Barry Hollinger	38	..	..
Bathurst Mines	23	21	23
Beaver	77	76	77
Bedford	40	36¼	36½
Bidgood	46	44	45
Buckingham	7	..	..
Capital Rouyn.	20	16½	20
Capital Silver.	9	..	..
Castle Trethewey	38	..	..
Cent. Manitoba	88	..	..
Chaput Hughes	5B	..	..
Columbus Kirk.	3	2	2
Coniagas.	260B	..	..
Corona	4	..	..
Crown Reserve.	48½	..	..
Dome.	850	830	830
Duprat	4½	..	..
Goldale	18B	..	..
Gold Hill	7½	7	7½
Goodfish	29	24	29
Granada	22	21	21
Grover Daly	6	..	..
Hollinger	905	900	905
Howey	99½	99	99½
Inter. Nickel	189	183	183
Inter Nickel (New)	3200	..	..
Jackson Manion	67	53	53
Kirkland Hunt.	5B	..	..
Kirkland Lake	120	118	118
Kootenay Flor.	19½	15	19¼
Lebel Oro.	18a	..	..
Lake Shore	2100	2080	2080
Laval-Quebec.	12	10	12
Macassa	20	18	18
Malartic	117	114	115
Marriott	5	..	..
McDougall.	36b	..	..
McIntyre	2125a	..	..
Mining Corp.	315	305	315
Newbec.	34	28	30
Nipissing	295	290	290
Noranda	5400	5200	5215
Peterson Cobalt.	26b	..	..
Pawnee Kirk	12	11	11
Pioneer	40½	38	40
Potter Doal	3¼	3	3
Premier.	228	221	225
Ribago.	7	6	7
San Antonia.	22	..	..
Sudbury Basin	820	790	810
Sylvanite.	240	233	233
Towagmac	302	300	300
Teck Hughes.	865	860	865
Treadwell Pref.	1225	1200	1225
Vipond	59	57	58
Wright Hargr'ves	300	290	295
Hudson Bay	1850	1940	1840
Sheritt-Gordon	720	700	700
Mandy.	150	145	145
Pend Oreille	1200	..	..
Thompson Cad.	35	34	34
Siscoe Gold	69	64½	67
Mond Nickel	3290	3250	3275

MINING BRIEFS

A Special Service to The Examiner

Newbec was the word on every traders mouth yesterday and rumors of Noranda taking over control of the property were heard. It will be seen that owing to the presence of several directors of Noranda on the Newbec board that the rumor was easily given credence. A. B. Gordon, president of the Newbec, informs the Financial News Bureau, however, that there is nothing in the talk and such steps have not been considered. Engineer Len Smith was in town this morning and some official word on progress should be issued shortly.

It is reported that Conisurum realized a profit from operations during the month of September, this despite the fact that considerable development work was carried out during the period.

The electrical survey which was started a couple of weeks ago by the United Verde Extension Mining Company on their recently acquired Mount Nickel option, is now said to have been completed and consideration is being given to a plan of further exploration of the property. This will most likely take the form of a diamond drilling campaign. All the work done to the present time on the Mount Nickel, with the exception of the electrical survey, has been by the open pit method. This is said to have been successful in opening up an ore shoot about 150 feet long and from 25 to 75 feet wide.

It is reported that the new shaft at the Noranda is being sunk at a much greater speed than was the case at the No. 3 shaft. The collar is said to have been poured and the next month should see the erection of the headframe. The present depth of the shaft is given as 75 feet. It is understood that president J. Y. Murdoch and several of the company's officials are now on the property consulting with the Hon. J. E. Perrault, Minister of Mines for Quebec and his Deputy Minister.

A meeting of the shareholders of the Star Lake Gold Mines is called for October 31st in Winnipeg for the purpose of considering a recommendation by the directors to change the capitalization of the company from $1,000,000 in dollar shares to 3,000,000 shares of no par value.

Following an examination of the Montcalm-Tine property in the Rice Lake area of the Central Manitoba field, the company's engineer, G. A. Packard, has recommended the sinking of a shaft on a zone known as the Tine break. Three veins are said to have been developed in this break running parallel within a width of 130 feet. The shaft will be sunk near these and crosscuts will be run to tap all three at depth.

It is stated that Charles Spearman, who is consulting engineer of the Selkirk (Canadian) Mines will not be able to make his examination of the property until after the freeze-up. It is said that Mr. Spearman has left for Cuba where he will spend a month in recuperating from his recent illness.

Earning Possibilities of International-Mond Consolidation.

Some interests who have followed the career of International Nickel and Mond Nickel closely are already forecasting what may happen to the market if, as and when the stock of the new consolidation appears for trading. On the basis of to-day's price for International the new stock would come out at around 30, but it is considered probable that when terms of the amalgamation are announced, the present stock will sell much higher before it is replaced by the new. Predictions are being made that the stock of the new company will rise in a reasonably short time to perhaps 80, or the equivalent of 500 for the present stock.

Last year Mond Nickel earned approximately $1,231,000 for the common stock and International Nickel $5,529,798, or combined earnings of $6,750,000. Estimates are that Mond this year will earn $2,500,000 and International Nickel $12,800,000, or a total of $15,300,000.

If forecasts are correct and the new company will have 12,548,000 shares outstanding, earnings indicated per share would be $1.22.

Previous to the announcement of merger proposals both Mond and International Nickel had plans under way to increase production facilities by at least 50%. Now one huge copper smelter will take care of the output of the two Frood properties and having regard to the economies that will be effected as a result of the merger profits may be expected to rise abruptly.

A much greater increase in profits than 50% may be looked for because actual copper output will probably be trebled, from 40,000,000 pounds to 150,000,000 pounds per annum. Additional profits from copper alone should aggregate close to $8,000,000. This is based on 110,000,000 pounds additional at 16 cents per pound, with costs at 8 cents per pound.

In view of the swelling demand for nickel and its alloys, no difficulty is expected in finding a market for all the metal the increasing facilities can turn out.

It appears within reason to expect that on the 12,548 shares the new company to be issued profits will work at close to $3.00 per share, when present expansion plans are completed.

READ THE WANT ADS.

New Records Set As Holders Unload

NEW YORK, Oct. 31.—(Canadian Press).—Selling pressure increased in to-day's stock market as speculators, large and small began to dispose of at least part of their holdings. Fears of a general "shake out" either just before or just after election day were reflected in the increasing number of cautionary advices by leading commission houses. The reaction on which followed an early outburst of buying in which a dozen or more issues were lifted to new high records. The bulk of the day's trade news continued favorable. United States Steel Common and General Motors both yielded to selling pressure after initial outbursts of strength despite the unexpectedly favorable character of the Steel third quarter report and optimistic comment on the earnings and dividend action by president Sloan of the General Motors Credit conditions continued favorable with call money holding steady at seven and a half per cent. Fresh import of $2,500,000 in gold was announced from Great Britain, bringing total on current movement to about $17,500,000.

Radio, which advanced four points to 239¾ in early trading fell back to 229, International Nickel dropped from 189½ to 183½ and Western Union from 194 to 188.

Sudbury Basin Leads Slow Selling Market

TORONTO, Oct. 31.—(Canadian Press).—Prices tended to lower levels on the Standard Stock and Mining Exchange to-day. Sales showed a noticeable slowing up after yesterday's heavy session. Sudbury Basin continued to lead the market and with a heavy turnover advanced 5 to $8.15; Sherritt Gordon was strong again and at noon was unchanged at $7.25. Noranda was easier to-day and suffered considerable amount of selling. Price dropped $1.50 to $52.75. Hollinger was down 15 at $9.00 and Teck Hughes 5 at $8.65 Abana was lower dropping three to 3.75 and Amulet advanced four to $3.19. Hudson Bay was up ten at $16.60. Heavy selling met Jackson Manion again and price dropped 5 to 62. Malartic was down two at $1.15 and Newbec four at 30.

TORONTO, Oct. 31 (Canadian Press).—Oils were again early leaders on the Toronto Stock Exchange with British American Oil opening at 50½, but dropping back to yesterday's close at 49¾ at noon to-day. International Petroleum was up one point to 46¾, while other stocks slipped back after a gain over last night's closing quotations. Abitibi dropped 1¾ to 38¾. International Nickel gained 5 to 188 after opening at 185. Massey Harris lost a half to 51, while Photo Engravers was up ¾ to 34½. Seagrams advanced a half to 23, while Hiram Walkers went up 1¼ to 83¾, although the number of sales was down. Carlings remained unchanged and Canada Malting was up ¾ to 35¾. Beacon Oil dropped ¼ to 22½, while Service Station common and preferred were unchanged. Imperial Oil was up a half to 85½.

CHICAGO, October 31 (Canadian Press).—Wheat prices turned upward early to-day, notwithstanding declines at the outset. Talk of likelihood of crop damage by rust in Argentina acted as a bullish factor. Opening unchanged to 3-8 off, wheat sagged a little all around and then scored general gains. Corn also advanced, starting 1-8 to ¼ down to 1-8 up, and subsequently showing a rise for all future deliveries. Oats were steady.

Wheat, October 115¾; March 120½. Corn, Dec. 81 1-8; March 83½. Oats, Dec. 43¾; March 44.

Hockey Meeting On Thursday Night

A meeting of the officers of the Peterborough Intermediate hockey club, all players who are anxious for a try-out, and any fans interested in promoting the game locally will be held in the offices of the Albion Knitting Company, on Thursday night at 8 o'clock. An invitation has been sent to a large number of players, but any player who has been over-looked is asked to be on hand at this meeting, at which training arrangements will be discussed.

MAKES MOVIE TOUR.

J. G. Rutherford, Ontario government cameraman, who is home after a world tour of 30,000 miles in seven months, took his machine to places where movie men have never before worked. The Moors at Gibraltar were indignant, because it was against their religion to be photographed. Attempts were made to record the wives of the sultan of Bima, but the ruler's objection were found too strenuous, while the Dutch government would not permit the photographer to "shoot" the giant lizards there. It is reported that the provincial government will use Rutherford's unique movie to aid in the teaching of geography in schools of the province.

Invest to-day for their to-morrow

It is advisable to build an investment structure which will expand as your business and income expand and whose income-producing powers will continue unimpaired through the years. We shall be glad to study your investment requirements and assist you to plan and develop such a structure.

The National City Company
Limited
Head Office — St. James and St. Peter Streets — Montreal
10 King Street East TORONTO — 204 Blackburn Building OTTAWA — 71 St. Peter Street QUEBEC
349

IN POLICE COURT

After Tuesday morning's clear slate, Police Court re-opened this morning with Magistrate O. A. Langley having brought to his attention, and disposing of, no less than six cases, while a seventh, begun as the noon hour was approaching, was continued over this afternoon, being that of George Ward of Millbrook, charged with failure to stop following an accident in which Mrs. Nellie Davis and her daughter, 33 Fairyette Avenue, were struck.

An adjournment was granted in the case of A. H. Jeffery, charged with failure to stop following an accident on Charlotte Street on October 17 last. The case will come in at 10 a.m., on Wednesday, November 7.

G. R. Langley had driven his car north on Water Street and south on George Street one night not long ago, and in so doing, had failed to show proper lights. $5.00, and costs, seemed to be a popular decision, for not only was that the penalty imposed upon Langley, but J. Killenbeck contributed in a like manner for having cut a corner while turning on to Aylmer Street from Hunter Street. An accident had resulted and Killenbeck had agreed to pay all damages.

The third person to pay a $5.00 fine was Neil White, charged with speeding. He had driven through the C.P.R. gates on George Street soon after a train had cleared. It was the boy's first offence, and he had paid for the gates broken.

M. Gishman fared a little better. He had been charged with failure to stop following an accident, but had paid the damages and the prosecution did not offer any evidence. The case was dismissed.

J. P. Pulkinghorn pleaded not guilty to driving on Water Street without his car being properly lighted, and since the prosecution was not prepared to go on with the case, it was adourned until Wednesday, November 7, at 10 a.m.

On Monday next, Annie Anderson, whose married name is Annie Lavigne, will again appear before the Magistrate, she having been charged with the theft of a watch, chain, and ring, and also some dresses and materials. Her husband and children are in North Bay, and she has been in Peterborough several years. She pleaded guilty to the two charges.

YOU CAN'T DO THAT

TRINIDAD, Colo., Oct. 31.—Renting a house and then moving it because the location does not suit, is not quite according to Hoyle. That's why Charles Langowski, who moved a three-room cottage from one town to another, without the owner's consent, was lodged in jail here.

LOOSE LEAF SUPPLIES

LOOSE LEAF BINDERS AND SUPplies of all kinds. If we haven't it in stock we will be pleased to quote prices and secure it for you. 'Phone 1600, and a representative will gladly call without obligation. dtf-2249

For Sale

TWO NEW HOUSES,

being Numbers 509 and 503 Murray Street (near Monaghan Road). Hot air heating, and all modern improvements. Moderate price. Will sell on easy terms. Monthly instalments if desired.

Apply

437 GEORGE ST.

dtf-3587

MOVING WEST.

M. Rawlinson, Limited, established over forty years, frequently ship Consolidated Household Furniture Cars to Winnipeg and West to the Coast, and to California. Write 310 Yonge Street, Toronto, for Reduced Rates. e-t-f

RULING

MACHINE-RULED FORMS OF ALL kinds, in all ruling colors, are neatly and promptly attended to at The Peterborough Examiner Ltd. Intricate forms our specialty.

DAVIS-THOMPSON COMPANY, LTD.
Insurance and General Agency
433 GEORGE STREET - - PHONE 40

4% INTEREST, compounded Half-Yearly, Paid on Deposits.

One Dollar opens an account. Special facilities afforded Depositors for the convenient transaction of their business, and accounts are subject to cheque withdrawal.

For Sums of $100 and upwards this Company's Debentures are issued in terms of one to five years, bearing special rates of interest, depending upon the term of investment.

MONEY TO LOAN.

Toronto Savings and Loan Co.
435-437 George Street, Peterborough.

s Used Cars For Sale

1925 MAXWELL CLUB SEDAN, GOOD condition; snap for cash. Apply Armstrong Garage. 3d-103-3510S

FOR SALE — CHALMERS TOURING tires and engine good; cheap. 5 Dunlop Street. 'Phone 2850F. 2d-104-3542S

FORD COUPE, IN A1 CONDITION; cheap. Apply 3 Dennistoun Avenue, 'Phone 1949M. 3d-103-3536S

DODGE COACH, IN GOOD CONDItion. 105 Gladstone Avenue. 3d-104-3545S

SPECIAL SIX STUDEBAKER TOURing Car, in first-class running order; practically new tires and spare; reason for selling, storage space required. Sacrifice. Webber Turner, c/o J. J. Turner & Sons, Limited. 3d-104-3552S

FORD COUPE, EXCELLENT CONDItion; cheap for quick sale. Apply between 5 and 7 p.m., 203 Dublin Street. 3d-104-3551S

ENGRAVING

CALLING CARDS, VISITING CARDS, Letterheads, Envelopes, etc. Your own plate used or one can be made. Prices upon application from The Peterborough Examiner Ltd. dtf-3248

v Cartage

STORM'S CARTAGE AND MOVING, of all kinds. 'Phone 2552W. 3d-103 3568V

t General Notice

STATIONERY.

A REALLY REMARKABLE SHOWing of Stationery at very reasonable prices. See it in the South Window of The Examiner. Come in and let us show it to you. The best at the price in the city. dtf-2249

m Lost

PAIR OF LADY'S BOOTS, NO. 7½, ON Saturday Night. Finder please leave leave at Examiner. 3d-105-3941M

CAMEO BROOCH, SUNDAY EVENing. Finder leave at Examiner. 3d-104-3558M

AMBER BROOCH, ON CHARLOTTE or Hunter Streets. Finder please 'phone 436. 2d-103-3562M

BELT, OFF SAWING MACHINE. Kindly return to Sanitary Ice Supply. 'Phone 147. 3d-104-3936M

BROWN LEATHER PURSE, CONTAINING a Sum of Money and Valuables, also Railway Ticket. Liberal reward. Finder leave at Examiner. 3d-104-3934M

BLOCK AND TACKLE AND 300 FT. Rope, between Norwood and Peterborough. Finder please notify Examiner. Reward. 3d-103-3503M

CAMEO BROOCH LOST SOME TIME ago; had a Diamond stone and Necklace. Finder will be rewarded by leaving at Black's Store. 3d-105-3579M

o Live Stock

ELEVEN YORKSHIRE PIGS. 'PHONE No. 971 r 24. 2d-103-3914O

RUBBER STAMPS

RUBBER STAMPS OF ALL KINDS. Leave your order with The Examiner. If you can't call, 'phone or mail your copy and instructions. dtf-2249

q Wanted

WANTED — SMALL GAS RANGE. 'Phone 1709W. 3d-105 3563Q

WANTED — A CHILD'S VIOLIN. Apply Box 3569, Examiner. 2d-104-3569Q

COMFORTABLE ROOM AND BOARD for Married Couple, within 15 minutes' walk of C.N.R. Station; weekend preferred. Apply Box 3577, Examiner. 3d-105-3577Q

WANTED — MAN AND WIFE FOR Farm, middle-age; state number in family and qualifications first letter, with references. Box, No. 3917, Examiner. 3d-104-3917Q

WANTED — RELIABLE MAN AS Distributor for Watkins' well-known Food Products, Toilet Articles, etc. We have an opening in Peterborough, also other cities and towns in Ontario. This is your opportunity to make some real money in a business of your own. Experience unnecessary. Write giving age to the J. R. Watkins Company, Dept. BU, Hamilton, Ontario. 6d-22,24,26,29,31,2-3270Q

r Personal

GRATIS (LITTLE FRIEND TO Either Sex) mailed in plain envelope. Paris Specialty Co., Caster 2423, Montreal, Que. 6d-3,10,17,24,1,8-3946R 6w-31,7,14,21,28,5-3946R

HAVE YOU
Cold Feet
We Guarantee Instant Relief
BURN
Rehill's COAL
210 WOLFE ST. Phone 245
"There Is None Better"

LOCALS

Orville Waisman, the wonder boy, step dancer, harmonica player, and soloist will play, sing, and step dance at the Grand Concert of the Kiwanis Club in the Canadian Legion Hall, Friday evening.

KNIGHTS OF PYTHIAS

Regular card party will be held on Thursday night, 8.00 o.m. Proceeds for relief. Admission 25c.
4d-31,7,14,21-3557

MAKE WARM FRIENDS

by ordering the best Coal money can buy. All sizes now on hand; also Pocohontas, Coke, Soft Coal, Hard and Soft Wood, cut and split if desired. All at current prices. J. E. A. Fitzgerald, 253 Hunter street. Phone 111. 23d, 103, 354.

Lost Diamonds

Have you had your Diamonds examined lately? If not, let us examine them for you and make sure that they are safe. It will pay you to do this, as one loose claw may be the means of a lost Diamond. There is no charge for this examination.

We also have a wonderful range of new settings if you wish to have your Diamond remounted from your old style setting. This is done by expert workmen and guaranteed a good piece of work.

Have you seen the new Step Ring? It is one of the very newest settings and can be had in White or Green Gold.

Don't forget, get your Diamonds examined free of charge and be sure they are safe.

WARNE BROS.
DIAMOND HALL
Phone 880

NEW REDUCED PRICES IN HAIRCUTTING
LADIES.....25c GENTLEMEN.....25c
CHILDREN.....25c
ALL WORK GUARANTEED AND DONE BY EXPERTS
Bruce Patterson's Barber Shop
431 GEORGE STREET
5d, 106

Milk and Cream
When your factory closes we solicit your shipments of Milk and Cream. Highest prices paid. Cans supplied.
Peterborough Milk Products, Limited
3d, 105

When the Alarm Clock Rings

It is bad enough to turn out of a comfortable bed on these frosty mornings, but it is much worse if your liver is sluggish.

A lazy liver deprives you of the energy necessary to arise and start the day's work with zest and enthusiasm. It renders you less than fifty per cent. efficient and more than fifty per cent. miserable.

THE CAUSE

is at the spine. A deranged vertebra between the shoulders can reduce the nerve supply to the liver and cause it to function imperfectly. If this is corrected by Chiropractic spinal adjustments your efficiency and temperament will both show improvement.

M. C. GOODWIN, Chiropractor
Palmer Graduate - Lady Attendant
108 BARRIE BUILDING, Peterborough - PHONES 431 and 1360-J
Office Hours: 10 to 12 a.m.; 2 to 4 and 7 to 8 p.m.
Office Closed Tuesday Evening; also Thursday afternoon and Evening.

DRY MIXED SLABS

$6.00 per cord. Phone 650. Cutting $1.00 extra. — Purdy Lumber Co., Peterborough. 26d-128-3952

ALL SAINTS' DAY IN ST. JOHN'S.

To-morrow being All Saints' Day, there will be celebration of Holy Communion in St. John's Church at 10 a.m.

BAZAAR.

The Cheerful Workers' Bible Class are holding their annual bazaar on November 23rd and 24th. Please keep this date in mind. Further announce-

FUNDS AND FRIENDS FOR THE Y. W. C. A.

Each day brings in cheques, with letters of best wishes and appreciation for the Young Women's Christian Association. This is the week of the Financial Campaign for $1,500.00, and all contributions to "Y" work will be appreciated. 1d-103-3949

CAMPBELL'S
BRAND
DAIRY PRODUCTS
PHONE 500
MILK CREAM
BUTTER ETC

ALL SAINTS' CHURCH

Thursday, November 1st, being All Saints' Day, there will be Holy Communion at 10 a.m.

COAL AND WOOD.

Buy your fuel now. We know our coal or wood will please you, because quality is the best. H. B. Taylor & Sons. 'Phone 209.
2d-123-3847.

WE NOW HAVE

Ford Coke in Furnace and Nut sizes; also Hard Coal in Pea, Nut, Stove and Egg sizes. Bone Dry Hard and Soft Wood of all kinds. Limb Wood Special, $5.00.
SANITARY ICE SUPPLY, Phone 147
dtf

AUCTION SALE

Thursday, 1:30 p.m. at Hancock's Auction Room, of Household Furniture etc., davenport, large mirror, beds, dressers, tables 3 cook stoves, 5 heaters, couches, knitting machine etc.

MARRIAGE ANNOUNCED

LONDON, Oct. 31.—(Canadian Press)—Countess of Northesk, former Jessica Brown, of Buffalo, who recently divorced Lord Northesk, will marry Vivian Cornelius, of Winkfield sham, Surrey, it is announced

THE FINEST DRESSES

Obtainable will be found in stock with a very large assortment to choose from at prices far below what are usually sold for. See our line in coats and hats. Florence Exclusive Shopppe, 311 George street, opposite Barries.
4d-106-3942.

DR. M. P. KENNEDY, V.S.

of Lakefield, will be in Peterborough on Wednesdays and Saturdays, at 421 Chambers Street (Just behind The Examiner office). Veterinary Surgery and Dentistry a specialty. Office hours: 9 a.m. to 5 p.m. Phone Lakefield 17.
13d, 1 3 5 8 10 12 15 17 19 22 24 26 29, 31—3466

WHERE QUALITY COUNTS

Pittston and Reading Anthracite coal, all sizes. Solvay and Oto coke, all sizes. Pocahontas, Alberta and Red Jacket Steam, Extra Heavy Maple and Hemlock Slabs. Also Hardwood and Soft Edgings Mixed. All at current prices. Give us a ring. Phone 96. McCarthy & Johnston. 9d-W S F 3782.

WOMEN'S MUSIC CLUB

The Women's Music Club will meet in the Conservatory of Music on Friday afternoon, Nov. 2, at 3.30 o'clock. All over the world the commemoration of the hundredth anniversary of Franz Schubert's death is being observed, and the program for this meeting, arranged by Mrs. J. Forbes Allan, will be entirely of Schubert's works. Mrs. Fred Free of Campbellford; Miss Margaret Dickson, and Miss Geraldine Collins will sing, and Miss Gladys Renouf will play. Agnes Logan Green at the piano. Tea will be served. Non members, 50c.
2d, 104, 3943

SHOCKS FELT

SEWARD, Alaska, Oct. 31 (Canadian Press).—Two distinct earthquake shocks were felt last night and this morning. No damage was done.

RESUMES PRACTICE

Doctor Howson of the staff of the Clinic has resumed practice, after spending two weeks in post graduate work in surgery at the Mayo Clinic.
5d, 100, 3919

AUCTION SALE

In Village of Keene, Tuesday, November 6, for the Estate of late James Henderson:
1—Fine Red Brick House and Lot.
2—Thirty-eight Acres of Land with Barn; adjoining village.
3—Fifty Acres of Land in 7th Con. of Otonabee.
4—Entire Household Furniture and Effects. 1.30 p.m Robt. Hope, Executor. W. J. Hancock, Auctioneer.
7d, 19 22 24 26 29 31 2, 3752

"LEST WE FORGET."

To perpetually commemorate the service of the men of Lakefield and district who gave their lives in the Great War, it is proposed to erect a suitable Memorial in Lakefield and contributions will be received for this splendid object by The Royal Bank of Canada and Standard Bank, Lakefield.

Canadian Legion, Lakefield Post.
15d-16, 18, 20, 23, 25, 27, 29, 31, 1, 3, 6, 8, 10, 12, 14—3695.

Around the City

Yesterday afternoon at 2 o'clock the fire department was called to Morrow's service station at the corner of Smith and Water streets where a light touring car while in the station getting a supply of gas had caught on fire. The fire was due to defective diring and was extinguished before any real harm was done

Names of the members of Mrs. R. Bugg's Juvenile Choir, which gave a very pleasing musical program at the Produced-in-Canada Fair, are as follows:—Phyllis Pink, Doris Sharman, Phyllis Sharman, Annie Fletcher, Margaret Fletcher, Rosie Rumary, Rene Rumary, Winnie Francis, Margaret Reid, Florence Barry, Dorothy Hall, Isabel Shurety, Helen Morrison, Marion Hall and Jennie Playford.

News boys featuring The Examiner and Toronto Daily Star were a portion of the program, the soloists being Doris Sharman and Winnie Francis.

A solo dance in costume was given by little Phyllis Pink

The Peterborough Teco Club was responsible for a large crowd travelling to Chemong Pavilion last evening where the club dance was held under most happy auspices. There was an encouraging turn-out, not only of club members but of the public generally and as a result, the snappy program of dance music was greatly enjoyed.

Many were in costume, thereby adding to the fun.

The bank clearings for the month of October were $3,834,782.

Wedding Bells

GIBB—PETERMAN.

LAKEFIELD, Oct. 31 (Examiner Correspondence).—On Saturday, Oct. 27th, Miss Ila Gertrude Peterman, daughter of Mr. George W. Peterman, of Bradford, was united in marriage to Charles Raymond Gibb, son of Mr. John Gibb of Havelock. The ceremony was performed by Rev. S. A. Kemp at the Parsonage of Regent Street United Church.

OBITUARY

MRS. MARGARET MORTIMER

The death occurred on Tuesday, October 30, of Mrs. Margaret Mortimer, 91, at the residence of her son, Mr. J. J. Mortimer, 602 Stewart street.

The funeral will take place on Nov. 1, at Minden, to the Minden Cemetery.

MRS. ANNIE HUBLE

VANKLEEK HILL, Oct. 31.—There passed away, at the home of her daughter, Mrs. (Rev.) McCausland, yesterday, Mrs. Annie Huble, widow of the late Samuel Huble, in her 78th year.

There are left to mourn the loss of a loving mother, six daughters and three sons, Mrs. George Peters and Mrs. L. E. Emery of Peterborough, Mrs. Reynolds of Rochester, N.Y.; Mrs. Adair of Tamworth, Mrs. Buchanan of Nanticoke, Samuel O. Albert in the West, Edwin, on the homestead, and Mrs. McCausland, Vankleek Hill.

The funeral will be held on Thurs- Cemetery,

MRS. HANORA McDONOUGH

A fall, in which she had sustained a broken hip about two weeks ago may have been responsible for the death in St. Joseph's Hospital this morning, October 31, of Mrs. Hanora McDonough, of 236 Rubidge street, Peterborough. She had become known to a wide circle of acquaintances during her forty-five years' residence in this city. She had come here from Ireland, and was eighty years of age.

Left to mourn are one son and one daughter, John of Boston, and Mrs. V. McCarroll, Bolivar street. The funeral will take place at 8.45 a.m. on Friday, Nov. 2, to St. Peter's Cathedral and Cemetery.

R. FARTHING,
PHOTOGRAPHER.
Make your Photograph your Christmas Gift.
Studio George St. Opp. Examiner
2d-m,w,s

ADVERTISE IN THE EXAMINER

BACON SHOW BIG SUCCESS

Durham County Holds Its First Bacon Hog Fair in Orono."

PRIZE LIST

MILLBROOK, Oct. 31 (Examiner Correspondence).—The first county bacon hog show for Durham county was held at Orono, on Friday, October 26, with a very fair attendance and a goodly number of exhibits, despite unfavorable weather conditions. There were not as many entries in the market classes as what the promoters had hoped, this being due chiefly to the falling prices for hogs. The exhibitors who did take part, however, were very well pleased with the results and are hoping that future similar shows may be held in the county. It is to be regretted that more farmers did not show in the market classes, because the prize money was not all taken up, and a very high price was received by those who did market their hogs that day. The chief value of the fair, however, was the educational features. It was clearly demonstrated to the farmers that if they are raising good type of swine that they should demand a grading when they are sold, instead of selling on a flat basis as they are at present. It is also in the interests of the shippers and packers that this method be adopted as nothing else will raise the standard of hogs produced as quickly. The fair was held under the capable auspices of Mr. L. Pearsall, chief Dominion graders; Mr. I. B. Martin, of the livestock branch, Toronto; Mr. D. McKinnon, hog grader of Peterborough; and Mr. H. Maybee, hog grader, Toronto, and Mr. J. Y. Kellought agricultural representative, Port Hope. The following is a list of the prize winners in the various classes:—

Prize List

Boar under 1 year old.—1, George E. Ball & Sons, $10.00; 2, N. P. Olsen, $8.00; 3, R. H. Brown, $6.00; 4, A. A. Colwill, $4.00.

Boar under 1 year old.—1, R. H. Brown, $8.00; 2, F. Cornish, $6.00; 3, G. E. Ball & Sons, $4.00; 4, G. E. Ball & Sons, $2.00.

Champion Boar.—R. H. Brown.

Sow, 2 years old or over.—1, G. E. Ball & Sons, $10.00; 2, R. H. Brown, $8.00; 3, N. Andrews, $6.00; 4, A. A. Colwill, $4.00.

Sow over 1 and under 2 years old.—1, Milfred Sherwin, $10.00; 2, G. Lane, $8.00; 3, N. P. Olsen $6.00; 4, R. H. Brown, $4.00.

Sow under 1 year old.—1, Milfred Sherwin, $10.00; 2, R. H. Brown, $8.00; 3, G. E. Ball & Sons, $6.00; 4, G. E. Ball & Sons, $4.00; 5, A. A. Colwill, $2.00; 6, Harold Hooey, $1.00.

Champion Sow.—G. E. Ball & Sons.

Get of Sire—1, R. H. Brown, $10.00; 2, G. E. Ball & Sons, $8.00.

Lead of at least 6 bacon hogs.—1, G. Lane, $15.00; 2, A. A. Gibson, $13.00; 3, F. J. Cooper, $11.00.

Pair of Bacon Hogs.—1, Milfred Sherwin, $10.00; 2, G. E. Ball & Sons, $8.00; 3, N. P. Olsen, $6.00; 4, F. J. Cooper, $4.00; 5, G. Lane, $2.00; 6, N. Andrews, $1.00.

Champion Bacon Hog.—M. Sherwin.

Large Bull Moose Charges Light Canoe

SUDBURY, Oct. 31.—There is no doubt in the mind of L. C. James, general land agent of the New York Central Railway, as to whether or not moose will attack human beings. Decisive testimony was afforded Monday in the experience of Mr. James in the Metagama district in Northern Ontario, who reports that his canoe was chased by an enraged bull moose, discovered unawares feeding in shallow water by the shore of the Spanish River. Only by dint of hard paddling by Pete Commanda, the Indian guide, were they able to escape the charge of the animal, and another canoe following in rear was similarly attacked.

Try Your Special
40c DINNER AND SUPPER
AT
The Sanitary Cafe
162 SIMCOE STREET
11 TILL 2 5 TILL 8
We can always oblige. Private Tables for Ladies and Gentlemen at any time.
4d-106.

DANCE
at
INDIAN RIVER HALL
FRIDAY NIGHT, NOVEMBER 2nd.
GOOD MUSIC.
3d-29,31,1-3904

ENTERTAINER COMING.

Thomas McGillicuddy Will Speak in Murray Street Church On Friday Evening.

Thomas McGillicuddy, who will speak at Murray Street Church Friday evening, November 2, has a wealth of funny stories and amusing incidents to tell his audience. His lectures contain substance as well as eloquence, and his delivery is natural and forceful. His message is an inspiration to young and old besides being highly entertaining. He has entertained more Canadian and American soldiers than any other speaker

W. Gordon Hall
Electrical Contractor
Phone 1403W

ADDITIONAL CHARGE AGAINST FINANCIER

Charged With Obtaining $500,000 By Fraud From Trust Company.

TORONTO, Oct. 31 (Canadian Press).—A new charge of theft of $500,000 laid against William McDonald, former manager of the Manufacturers' Finance Corporation, who was arrested on Monday charged with obtaining $100,000 from the Trust and Guarantee Co. The arrest of McDonald was the outcome of developments in the liquidation proceedings in connection with the Manufacturers' Finance Corporation. He is in custody and bail is fixed at $100,000.

BIRTH.

HARRIS.—At Nicholls Hospital, to Mr. and Mrs. A. F. Harris, (nee Nellie Follis), 585 Patterson street, a son (Norman Arthur).

THANKSGIVING SALE
LADIES' COATS
Alice T. Williams announces that owing to the backward season and for Thanksgiving holiday feature—ALL COATS will be sold at
25% DISCOUNT
The new materials and colours are ALL here, with trim of Caracul, Lynx, Wolf, Opossum, Skunk, Kit-Fox, Ceivit Cat and other popular furs of the season. Sale price
$29.50 TO $99.50
We are specially featuring all the LARGE SIZES in Black, SUITABLE FOR THE MATRON. Sizes 40-42-44. Sale Price
$49.50 TO $90.00
DRESSES ALSO PRICED DOWN
All Dresses for November Thanksgiving Sale, discounted 20%
This Sale commences tomorrow, Nov. 1st and continues for the following ten days.
TERMS STRICTLY CASH
ALICE T. WILLIAMS
Character Clothes
Bank of Toronto Bldg. Phone 2435
3d, 31 2 5, 3955

Special!
White Flannelette Nightgowns, short and long sleeves. Worth $1.50, while they last, for **79c**
at
P. BLACK'S
Cor. George and King Sts.

Engraved Personal Christmas Greetings
ARE SOCIALLY CORRECT.

Now is the time to order your Christmas Greetings from Soden's large and exclusive selection in original Yuletide designs. We recommend use of the Engraved Personal Card or Folder, as they carry that individual message that will be treasured and appreciated when others receive but a passing glance. But these take time to produce, so
ORDER EARLY.
R. J. SODEN
131 HUNTER W. - PHONE 588
3d-27,29,31

WHY WORRY
HAVEN'T YOU ENOUGH READY MONEY TO BUY YOUR WINTER CLOTHES?
Thousands of people have taken advantage of our
EXTENSION PAYMENT PLAN.
WHY NOT YOU? It costs no more by paying only $5 DOWN and the balance while wearing.
M. S. ZACKS & SON
THE FAMILY CLOTHIERS - 424 GEORGE ST.
1m, WTF

CHAIN **RED & WHITE** STORES

We are proud of the values in groceries and housekeeping accessories we give. We could sell you cheaper goods, but we won't; we would sell you better goods, but we can't. And still our prices are very nourishing to slim pocketbooks. Note these specials for Thursday, Friday and Saturday.

SERV-US
Corn Flakes
Fresh shipment, crisp and wholesome
3 pkgs. 25c

Good quality
Tomato Catsup
1 lb. tins, Extra special 10c

5 CROWN LAYER FIGS
2¼ inch Figs in glacine packages
New goods just arrived. Package 12c

Free Running
Table Salt
Large package 9c

Choice
Blue Rose Rice
lb. 9c

P. & G.
Naptha Soap
6 Bars 23c

Chocolate Bars
All the very latest
3 Bars for 12c

Quality always higher than Price

Y.W.C.A.
The Y.W.C.A. Makes All-Round Girls
All around the World
WILL YOU DO YOUR SHARE?
$1500—FINANCIAL CAMPAIGN—$1500
OCTOBER 29 to NOV. 5
"Each cheque for "Y" work prevents a check to it"

Evening Examiner
Peterborough

NOVEMBER

1928

MICROFILMED BY
MICROFILMING SERVICES
2215 QUEEN ST. EAST
TORONTO, CANADA

START
OF
REEL

HOME EDITION

The Evening Exam

IF IT WILL HELP PETERBOROUGH AND DISTRICT, THE EXAMINER IS FOR IT.

VOL. LXII., No. 103 — PETERBOROUGH, THURSDAY, NOVEMBER 1, 1928

MANY ENJOY EXAMINER M

Graf Zeppelin Has Reached Ho

Big Ship Completes First Return Voyage Over Atlantic Ocean

Flight of 4,003 Miles Made in 69 Hours From Take-off in the United States—Crowds Wait All Night To Greet Fliers.

POPULACE OF FRIEDRICHSHAFEN SWOLLEN BY SIGHTSEERS WHO RUSH AIRDROME

Firing of Cannon and Ringing of Bells Welcome Airship On First Commercial Round Trip Over Ocean For Lighter-Than-Air Craft.

FRIEDRICHSHAFEN, Nov. 1.—(Canadian Press).—Completing the first round-trip commercial trans-Atlantic flight, the Graf Zeppelin landed at the aerodrome here at 7.06 a.m. today (1.06 a.m., Eastern standard time) with passengers and mail from America.

The airship, which left Lakehurst, N.J., at 1.54 a.m., Eastern standard time, on Monday, made the fastest crossing of the Atlantic by a lighter-than-air machine, covering a distance of 4,003 miles.

She reached her home port 69 hours and 56 minutes after starting from Lakehurst, and touched the ground after 71 hours and 12 minutes had elapsed. The British dirigible R.34, which made the fastest previous crossing, was in the air 75 hours before being landed at her hangar in England, completing a flight which began at Roosevelt Field, N.Y., in July, 1919.

With the approach of the dirigible the population of the town, swelled many times its normal size, was aroused by volleys of saluting shots. The people rushed pell-mell to the aerodrome, where the crews of the Zeppelin Works were already assembled at the hangar.

The airship, after allowing the cheering thousands a brief glimpse of her great form, rapidly passed out of sight and then reappeared a little later over Lake Constance. Throughout the town the church bells were ringing frantically and a cannonade of saluting shots was being fired constantly.

Numerous searchlights played upon the silvery sides of the dirigible as it passed over the town.

Cruised About Town

The airship, however, did not go directly to the field, but cruised about over the town. It was raining, but there was no wind. The ship was expected to land at about 11.30 p.m., Eastern standard time.

Not all of the thousands who had gathered to welcome the dirigible needed the salvos of guns to tell them that the ship had successfully completed her voyage. Despite the rain, which had been falling all night, many persons had sacrificed sleep in order to make an early pilgrimage to the aerodrome, where a huge crescent of humanity had formed as early as 4 a.m. local time.

Large details of police and several companies of soldiers held the crowd in check when the Graf Zeppelin suddenly hove in sight. It was flying very low and fast from the northwest, with bright lights shining from its cabin windows.

Big Crowd Present

Never before has this town witnessed such excitment and such a crush of humanity as it did yesterday.

Like a village in a gold rush the main streets were ammed with crowds of people, automobiles and vehicles of every description. These frequently were only able to crawl along, being held up by the crowds blocking the thoroughfare before the bulletin boards, giving the progress of the great dirigible on its homeward journey.

Hotel lobbies were teeming with men and women of many nationalities. The confused babel of voices in German, French and causing such a turmoil and noise as to drown out all ordinary conversations. The Bavarian Automobile Club descended on the town with 100 cars and approximately 400 persons. The Wurtemburg Motor Club with fifty cars materially added to the congestion. All available rooms were requisitioned not only in Friedrichshafen but along the North Shore of Lake Constance as far as Neersburg on one side and Lindau on the other.

The outer entrance to the Zeppelin aerodrome was besieged by dense crowds of local sightseers and country folk gazing enraptured in the dusk of the evening on the brilliant spectacle of searchlights playing on the decorated hangar, the fields and the distant houses on the lake.

News Scarce

In the Administration building of the Zeppelin works intense conjecturing proceeded over the scarcity of news about the location of the dirigible; until finally Constructor Duer last night decided to make a final attempt to establish wireless communication with the ship.

Meanwhile Director Coleman ordered several hundred workmen, who had been waiting the Zeppelin's arrival, to go home for the night, but to hold themselves in readiness for the possible emergency of the airship's landing about or after mid-

Turn to page eight, please.

RESUSCITATION SAVES LIFE OF C.P.R. LABORER

Workman Has Narrow Escape From Drowning at Lake Near Camp.

UPSET FROM CANOE.

Companion Loses Life—Body is Recovered After Short Search.

NORTH BAY, Ont., Nov. 1—The presence of mind of three of his fellow employees and the first aid rendered by one of them was instrumental in saving the life of William Hamilton, extra gang laborer at Nemegos, on the line of the Canadian Pacific Railway, it was learned here to-day in connection with the drowning of John McDonald, a Scottish emigrant.

Hamilton and McDonald had upset in a canoe when their cries for help were heard by Brakemen C. Beacker and A. Dupluois, who were on a nearby siding waiting for another train to pass. Rushing to the shore they saw Hamilton struggling in the water, and securing a canoe succeeded in getting him to shore unconscious There was no sign of the second man. Section Foreman H. Hare, who is one of the many C. P. R. men who are qualified in First Aid, assisted by Mrs. Henderson, wife of the station agent, applied artificial respiration and after an hour and a half's incessant work Hamilton showed signs of recovering. Later he was removed to the hospital at Chapleau. The water was dragged by the section gang, in charge of Constable Anderson of the Provincial Police and Constable Arbuthnott of the C. P. R. Police, and McDonald's body was recovered the following day. Beacker and Dupluois and Hare have each been congratulated and rewarded by their superior officers.

YOUTH IS SHOT CLEANING GUN

Younger Brother Points Gun Which Accidentally Discharges.

DIES IN HOSPITAL.

BELLEVILLE, Ont., Nov. 1.—James Henley, 15 years old son of Mr. and Mrs. William Henley of Millbridge was accidentally shot when a gun which he and his brother aged 12 was cleaning last night discharged. The boy passed away at the Belleville General Hospital to-day. He was brought to the institution last night and an operation was performed in an effort to save the boy's life. An inquest will be held late to-day, Coroner Dr. R. W. Tennent presiding. The two boys were cleaning the guns and as it sometimes went off at half cock they were unduly careful. The gun being loaded Harry had it pointed towards his brother and in some accidental way the trigger was pulled. A large number of pellets entered the boy's abdomen.

Ruffians Assault War Vet

TORONTO MAN IS SHOT WHILE DUCK HUNTING

Gun Accidentally Discharges When Being Removed From Canoe.

TAKEN TO HOSPITAL.

Hunting Ducks Near Campbellford—Leaves Wife and One Child.

CAMPBELLFORD, Nov. 1 (Examiner Staff Correspondence).—Human skill and medical knowledge lost after a seventeen-hour struggle to save the life of Jack Allison, 28, a Toronto citizen, who with three friends was enjoying a few days' duck shooting in the region of Percy Boom about five miles south of here. As nearly as can be learned, Allison was unloading his canoe after returning from the morning shooting and his gun accidentally discharged and the charge entered his abdomen. Medical aid was summoned from Campbellford and the unfortunate man was later taken to the Belleville hospital. There an operation was performed and the foreign matter removed from the wound. A blood transfusion was considered advisable and during the afternoon, Allison's brother who, with his mother, had hurried from Toronto by motor, gave his blood to help his brother in distress. Until half past one this morning, the battle for life continued.

BEACHED CANOE LOST

It appears that the four men had been at the Boom for several days and had enjoyed considerable luck. Reports are that sevety-eight ducks have fallen before the guns of the party. Yesterday Allison bagged two Whistlers and he and his partner were returning to their camp about eight o'clock. Allison was the second to beach his canoe, his partner having landed first and gone a few yards up the shore. Just how the accident occurred is not known, but it is that that while he was unloading his canoe, Allison attempted to drag his gun forward by the muzzle. The sound of the report brought his partner back with a start. He asked Allison if he was hit and Allison replied that he was.

"Are you hit bad?" was the next question of the other.

"I'm done for," Allison replied.

Fearing to move him in case of increasing the hemorrhage, Allison was left lying flat in the canoe while medical aid was rushed from Campbellford. The doctor had him removed to the camp and administered stimulants. The best chance lay in immediate removal to a hospital and Bennett's invalid coach was called, and Allison taken to the Belleville hospital.

Although little hope was entertained from the beginning, the doctors in attendance would not say that there was no hope. The shot entered the body from the right side just under the ribs, puncturing the plural and peritoneal cavities. The major portion of the charge remained in the abdomen and did not pass through the body. There was also some shot in the liver.

The mother and brother, of the injured man motored from Toronto as soon as they received the word. The operation was completed when they arrived and later in the afternoon the brother gave some of his blood in an endeavor to save the life of hts injured brother. But all that could be done did not suffice to save the life of Jack Allison.

Allison was a married man with one child. His wife was in Belleville as soon as she was able to arrive after receiving the word and spent the afternoon at the hospital. It is believed here, from reports circulated, that Allison was an overseas man during the Great War.

HERBERT HOOVER LEAVES FOR HOME

Republican Candidate Completed His Presidential Campaign Last Night.

WASHINGTON, Nov. 1.—(Canadian Press). —Herbert Hoover sets out to-day for California to await in the quiet of his home on Stanford University Campus the decision of the people of United States as to whether they will crown his career with the presidency.

High in the hope of victory, the nominee in his last public utterance in Washington, delivered to newspapermen who have been with him throughout the campaign, said the Republic success was assured" if those who believe with us go to the polls."

City Loses Appeal In William Henry Case

Judge Huycke's Judgment Is Upheld

TORONTO, Ont., Nov. 1 (Special to The Examiner).—The Second Divisional Court to-day dismissed an appeal by the City of Peterborough from a judgment in which Judge Huycke on June 27 awarded damages of $2,654 to William Henry for injuries sustained through falling on an icy sidewalk. The plaintiff suffered a fractured hip.

In dismissing the appeal, Chief Justice Latchford referred to the difficulty confronting a municipality in avoiding such liability:

"The trial judge has found gross negligence on the part of the city," His Lordship said.

"Speaking for myself, it seems that the determination of liability in such cases is a matter of the gravest responsibility. I know that it is utterly impossible for a city or a town under conditions such as frequently exist in winter so to attend to a sidewalk as to provide against slippery condition. However, the law is laid down, and the appeal must be dismissed." Hon. G. N. Gordon, K.C., appeared for Mr. Henry and Frank Hughes, K.C., for the city.

FLYING INSTRUCTOR DIES RESULT OF AIRPLANE CRASH

Camp Borden Aviator is Killed Almost Instantly When Plane Crashes.

ONE MAN INJURED.

Court of Inquiry Has Been Ordered—Airplane Complete Wreck.

CAMP BORDEN, Ont., Nov. 1.—(Canadian Press.) — One man was killed instantly and another seriously injured when a moth airplane spun into the ground from a height of 200 feet at Camp Borden to-day.

Flying Officer A. E. Reynolds, R. C.A.F. instructor, died almost instantly and his passenger, Major Currie of Ottawa, suffered a broken leg and possible internal injuries. The airplane was completely wiped out.

A court of inquiry has been ordered, as there is no clue left in the wreck as to the cause of the crash. The ship had been in the air but a few minutes, and was still gaining altitude when it nose-dived into the earth. The airplane was fitted with dual control, but it is not known whether or not the controls were connected in the seat occupied by Currie, the passenger.

Visits Camp.

The flight was being held, it is said, for practice purposes. Reynolds, an experienced flier, who came out from the old country only this summer to join the R.C.A.F. instruction staff, was taking friend Currie up for a spin. The Ottawa man had come as a visitor to the camp. The day was clear and calm. Beautiful flying weather. No difficulty for the pilot was noticed as the ship took off. When it was in the air no one heard the engine cut out. The first notice of the accident came when the ship smashed on the flying field. Reynolds, horribly injured, died in a few seconds, while Currie was rushed to the camp hospital. It is believed he will recover.

Camp officials stated to-day that they did not know whether the pilot was in the front seat, where he would sit if he were giving instructions to the passenger, or in the back seat, where he would sit if they were doing just straight flying.

NO INCREASE IN MILK PRICE

Milk Vendors Will Not Increase Price of Milk This Winter.

UP IN OTTAWA.

Milk will remain at the same price, ten cents a quart. The Examiner learned on conversation with G. A. Gillespie of the Peterborough Milk Products and A. H. Campbell of Campbell Dairy Products that although milk and cream were taking an advance of two or three cents a quart in most other cities, the price would remain the same here. Both said that there was very little profit in selling their high-grade and pasteurized milk at the present prices, but they would not advance them.

The price of milk in Kingston will increase one cent, making the new price eleven cents a quart. This advance takes place to-day. In Ottawa the price of milk will advance three cents a quart to-day.

In most cities the winter price of milk is usually two to three cents higher than the summer prices.

MANY HAPPY RETURNS.

JAMES ABRAHAM,
President of the Canadian Legion, whose birthday this is.

EPIDEMIC OF MISSING BOYS

Youths Reported Missing From London, Oshawa, Trenton and Hamilton.

POLICE NOT CALLED.

TORONTO, Nov. 1 (Special to The Examiner).—An epidemic of missing youths has struck the Province. The assistance of Provincial police has not yet been invoked, however, to investigate the cases reported in London, Oshawa, Trenton, Hamilton and other centres.

"The only case reported to us was one at St. Catharines and that boy turned up after a day or so," Inspector Cuddy, Acting Commissioner, said to-day.

Growing mystery shrouds the disappearance at London of Ralph McKey, 21-year-old Regina boy attending the University of Western Ontario, and of Herbert Chappelle, 14-year-old son of Mrs. A. S. Chappelle, aged 28. No further light on either case was reported early to-day.

It was stated by the mother, who is seriously ill over the affair, that she chastised her son last Thursday for a misdemeanor, following which he disappeared. Wracked by fears that Herbert may have sought death in his despondency, Mrs. Chappelle is confined to her bed.

No Connection

London police scout the suggestion that there is any connection between the Chappelle and McKay cases, though they disappeared on the same day. McKay's parents, who arrived here here Tuesday to direct the search, are almost at their wit's end in their anxiety, though they say they do not consider for one minute the idea of foul play.

From Hamilton is reported the case of J. Piner who disappeared three days ago. Hamilton police are aiding in the search.

The case of two Oshawa lads, Norman Brown, 13, and Francis Cunningham, 17, has engaged the attention of the police there, though it is hoped by relatives that they are merely victims of a wanderlust spirit. Young Brown was an ardent reader of West-

(Turn to Page 7, Please)

YOUNG ARE T BY

Stewart
Inter

SHOUL

Faithful D
of 'T
Arre

GALT, Ont., Nov. 1 (Special to The Examiner). — Police were to-day rounding up a gang of young ruffians who, in their alleged Hallowe'en pranks, assaulted M. Cluney, steward at the Memorial Home, when he remonstrated them for the alleged torturing of kittens by tossing them by their tails up on to the roof of an old building opposite the home. The gang, numbering about 20, pounced on Mr. Cluney, knocked him down and it is said, kicked him. He might have been more seriously injured had it not been for his faithful collie dog, "Buster," who rushed across the road to the defence of his master and battled off Mr. Cluney's assailants. The dog's barking served as an alarm and the gang disappeared in various directions, and while the police were immediately called they found no trace of them at that time. However, Wednesday afternoon police arrested Roy Wakeford, 19, who was released on his own bail. It is said the members of the gang are all teen age boys.

Mr. Cluney is still confined to his bed. His left shoulder was dislocated and his body is a mass of bruises. Having been shell-shocked overseas, he is in a state of nervous collapse. He got up but collapsed, and had to be put back in bed.

The gang which attacked Mr. Cluney is believed to be that which is responsible for an epidemic of mischief in the south end of the city. Neighbors in the vicinity of the Memorial Hall have been missing their cats lately and Mr. Cluney, catching the gang, told them if they did not desist he would telephone the Humane Society officials. No sooner had he spoken, he says, than he was grabbed from behind and the mob piled upon him.

TAG RECEIPTS SHOW INCREASE

Children's Aid Society To Hold Annual Meeting On November 27th.

HELD AT HAVELOCK.

The annual meeting of the Children's Aid Society will be held on Tuesday evening, November 27, at 8 o'clock, in the City Council Chambers. The result of the tag day held in Havelock recently shows total receipts of $61.00, an increase of almost $15.00 over last year, which goes to show that the people are in sympathy with the work being done.

The number of children in the shelter at present is seven, a very small number in comparison with other years, and also in comparison with the number of children in most of the shelters throughout the province.

FACTORIES CLOSED.

Iron and Steel Workers in the Rhineland Find Themselves Locked Out.

ESSEN, Germany, Nov. 1 (Canadian Press).—Iron and steel workers throughout the Rhineland and Westphalia, estimated to number 225,000 to-day found themselves out of jobs because the industrialists declared a lockout as an answer to the wage increase award by the Ministry of Labor.

THE WEATHER

With the ushering in of another month, it is in order to give a few facts and figures regarding October. The month was cooler than usual, much wetter than average, and with considerably less sunshine than we usually have. The highest temperature was 84 degrees; the lowest, 15 degrees. The rainfall totalled 4.15 inches, about one-third more than average. We had no snow in a measurable quantity here, although in several nearby localities there was some. While there were a few pleasant days, they were outnumbered by dull days with cold rains.—W. P.

The city streets were a riot of color that [illegible] Spain. New friendships were sealed in the spirit of fun.

Long before eight o'clock the masqueraders began to gather at the Armouries. Little girls, little boys, women and men, they all came in costume and took their places behind their banners in readiness for the big parade.

OLD RESIDENT STILL ACTIVE IN BUSINESS

James Middleton Tax Collector For Smith Township For Past Nine Years.

CELEBRATES BIRTHDAY.

Has Spent Most of His Life in Peterborough District.

James Middleton, who celebrated his eighty-third birthday yesterday, was hard at work upon his account books when The Examiner called upon him at his real estate office on Hunter Street this morning. Mr. Middleton has been tax collector for the Township of Smith for the past nine years. He collects and keeps account of an annual sum of about $48,000.00, and he has hundreds of names upon his books to show when and how much were the taxes paid.

Mr. Middleton said: "The proudest thing to me in my life are these books which I keep for the Township of Smith." He turned over the pages for The Examiner to see. The names were all neatly and clearly written, and the book-keeping was perfect. The pages were clean and white, free from any blots or smurge of rubbed-out blunders.

Mr. Middleton was born in Peterborough County, about three miles from this city, in 1845, on the First Concession of Smith, on the same farm now occupied by Samuel Dickson. At the age of three he moved with his parents to a farm near Selwyn. At that time the farms were as well settled in that community as they are now, but the land was still pretty well wooded. He attended Number 9 School, in the Township of Smith, and learned to read and write and do figures. "I was always good at figures," said Mr. Middleton. He had to walk two and a half miles to school, and in the winter it was a difficult journey for him because the roads were filled with snow drifts and were never opened from the first fall of snow until the spring thaw. "We seemed to have more snow in those days and there was no visiting back and forth among the neighbors. A person just stayed where he was until spring," said Mr. Middleton.

Elected to Council.

When he was twenty-one years of age, Mr. Middleton ran for councillor of the Township and was elected. He remained as councillor, reeve, and deputy-reeve for twenty years. He was warden of the county the last

(Continued on Page 7)

STOWAWAY GIVEN GRAND RECEPTION

Clarence Terhune Had No Place To Sleep on Graf Zeppelin.

FRIEDRICHSCHAFEN, Germany, Nov. 1.— (Canadian Press).—Clarence Terhune, nineteen year old stowaway on the Graf Zeppelin was given a triumphant reception by a big crowd here. Terhune said he did not know what he would do but he would not remain in Europe long. He said he was maid of all work on the trip, and said while he had lots to eat he had no place to sleep.

Sharp at eight o'clock the parade swept out of the Armories, headed by the Rangers' Band.

Down the street they came. A bunch of rollicking clowns at the head prancing and dancing to the music of the band. Right in front of the band came a cart loaded with clowns and drawn by an eager old horse. The rig shimmied and bounced to the antics of the clowns and it threatened to spill its hearty load of tramps in the road; but no one seemed to mind. The masqueraders followed in wild profusion, but all keeping two by two down the centre of the street. There were all kinds of costumes, all kinds of shapes, all kinds of figures. There were black faces, red faces, and funny faces. There were those dressed in the robbings of old chests and attics, and others dressed in the bright costumes of former days, stepping right out from the pages of history. A big six-footer dressed as a child wearing enormous ears holding a painted balloon and drawing a small train. Pig Skin Peters held his trusty dog on chain and carried his trained duck. Uncle Sam wore the Stars and Stripes and smoked a huge Havana. His Satanic Majesty dressed in his fiery clothes of the burning inferno. A whole vegetable garden composed one novel costume. Old St. Nicholas with a bulging bag of toys and a Christmas tree paraded down the street together. Miss Canada covered from head to foot with maple leaves. Britannia draped in the Union Jack wearing her golden helmet and carrying her trident of power. Bobo Baxter peddled his demi tasse. These are only a few of the costumes that drew cheers from the crowds that massed the sidewalks. The Caledonian Pipe and Drum Band made an impressive appearance as they marched in their national garb to the skirling of the pipes and the roll of the drums.

A High Light

One of the high lights in the parade was the band of the Peterborough Machine Gun Company, uniformed in pajamas of various colors and stripes. Their instruments circled about their necks and throaty tunes wheezed from the kazoos. The drummers beat old wash boilers. It was noticed that one of the most popular and best rendered selections of these lusty musicians was that old lament, "How Dry I Am."

Judged in Rink.

After parading George street before the throngs on the sidewalks the parade proceeded to the Brock street rink. The rink was as full of spectators as it was that memorable night when the Petes won the championship. The judging of the costumes took place in the rink on a raised platform in the centre of the floor.

The winners of the various costume competitions were:

Fancy Couple—Mr. and Mrs. W. H. L. Mellis, dressed in Gipsy costume.

Boys (14 and under) Comic—Edgar Woodcock, three years old, dressed as a little pickaninny.

Special mention— Harry Faist, of Winnipeg, six years old.

Girls (under 14) Fancy — The judges found it difficult to choose all were so good. Kitty Walker dressed in white with silvery trimings. Special mention, Dorothy Cottingham and Lucille Millburn both wore splendid costumes.

Married Couples, Comic—Mr. and Mrs. Stewart Murduff. They were dressed as an old couple in to see the sights.

Special mention — Mr. and Mrs. Bert Austin. Mr. Austin was dressed a sa French chef and wielded a huge cleaver.

Mr. and Mrs. Harold Farr.

Gentlemen, Fancy — Hugh Sidall won this competition hands down. He was dressed as Fatima, the Turkish dancing girl, pantaloons, silk shawl and all the Hula trimmings. He wore such a nice wig of yellow hair and had such a girlish figure that the

(Turn to page 7, please)

...ES CELEBRATED

...Door In Hospital

...Press). -- Sticking ... as her life ebbed ...rl last night pro... ...ry by her almost ...e in the furnace ...elf her spiritual

...gent and Sun... ...nt and school ...e Lake Bluff ...d legs charred

...e coals of the ...ual has been ... doctors who ...tand torture

...ENT ...ATES ...THDAY

...eaches Age ...born in

...TES.

... and Mari... ...Twenty-... ...Emily.

...Correspondence) ...UNSFORD, November 1.—One of the oldest residents of Emily township, in the person of William Zealand, celebrated his 90th birthday on Wednesday. Mr. Zealand was born in Boston, Lincolnshire, England, on October 31, 1838, and came to New York state when a lad of ten. After a year spent in New York state, he came to Canada and settled a few miles from Port Hope where he lived for several years. He then moved Lindsay and has farmed in both Ops and Mariposa townships, but for the past twenty-five year has resided in the 13th concession of Emily.

He was married in Lindsay almost sixty years ago, to Miss Kathline Staunton. Both Mr. and Mrs. Zealand are bright and vigorous for their age. They have six sons and two daughters, Wesley of Kirkfield Ontario; John of Gunton, Manitoba, Leo, of Westbury-on-trym, Bristol, England, who went overseas for medical service in 1925 and has since the close of the war, practised in England; Clemens, of Forget, Sask.; Edward, of Ops township: Orvil, Mrs. Edward McGaffey and Miss Sarah, who is with her parents. There are eighteen grandchildren.

BAG 40 DUCKS DURING ONE WEEK

Seven Wild Geese Also Added to Their Haul at Muskrat Island.

(Examiner Correspondence)

OMEMEE, Nov. 1.—William Owens and John Gordon, of Toronto, while spending a week's vacation duck-shooting at Muskrat Island, Pidgeon River, had the good luck to bag 40 ducks. Mr. Gordon had six wild geese come over his duck hide, all of which he killed, and about an hour later, another flock of geese came his way. He shot one of these. This is an exceptional record and the remarkable feature is that the geese were all killed with No. 5 shot and a Winchester pump gun.

Shooting Match Held.

Jim McQuade held a very successful shooting match at his home on Monday afternoon. Although the weather was unfavorable, nine geese were captured by the best marksmen. The average price was $3.11 for each goose, after expenses were deducted.

Campbellford

CAMPBELLFORD, Nov. 1 (Examiner Staff Correspondence).—Mr. and Mrs. George Haig, Ranney Street, entertained at a Hallowe'en party of about fifteen guests for their daughter, Jean.

Arrangements are being completed for a memorial service to be held at the memorial on the afternoon of Armistice Day.

PIANO, VOCAL AND ORGAN

Prynce Nesbitt is a protege of Herbert Straub has been soloist with Buffalo Symphony and Shea's Theatres; featured for Public Theatres; soloist at the Paramount in New York City; late organist of Shea's Buffalo. He is teaching piano, vocal and organ. For terms 'phone 364, Campbellford.

GOLD MEDAL COFFEE

A blend exceptional in taste, flavour and aroma.

NATIONAL GROCERS COMPANY LIMITED
Wholesale Distributors

G. W. HATTON BECOMES SICK AT COURT CASE

Magistrate Adjourns George Ward Action in Police Court Yesterday.

CROWN GIVES EVIDENCE.

Is Charged With Attempt To Escape Liability Following an Accident.

His Worship Magistrate O. A. Langley and Alex Elliott, counsel for the defence, were quick to extend a courtesy to Crown Attorney Hatton, K.C., when, on Wednesday afternoon illness overtook him in court and he was forced to retire after concluding the case for the crown against George Ward, Millbrook resident, charged with intent to escape liability, civil or criminal, following an accident some three weeks ago. In it, Mrs. Ewart Davies and her 13-year-old daughter were so severely injured as to necessitate their confinement to the hospital for three weeks.

The bench adjourned the case until Saturday morning at 10 a.m. with Mr. Elliott acceeding.

Chief's Evidence Important.

It is recalled that on the night of October 6, last, Mrs. Davies and her daughter were injured in an accident at the Park, Rubidge and Rink street intersection, and at the time, there was some confusion as to who the driver of the car had been and whether he had taken the necessary steps of rendering assistance and leaving the name and address following the accident. The police had not been able to locate him on investigating the accident.

To-day, the crown presented eight witnesses but only the last called, Chief of Police Newhall were able to give any definite evidence as to the actions of the accused, Ward, following the accident, particularly regarding the rendering of assistance and leaving of name, license number and address.

Chief Newhall told of his visit to the scene of the accident after it had been investigated by two of his men. He had noted a large spot of blood on the east side of Park street almost into Rink street and about eight feet from the curb. "I heard nothing more," said he, "until on the following Wednesday, October 10, George Ward of Millbrook called on me with the two ladies here in court. Ward said he had been sent from a lawyer's office. He said that he had asked the keeper of the little store (whom I identified as Mr. Holbrook) to call a doctor and then had gone over and sat in his car opposite the C.G.E. offices for forty-five minutes. I said this was not correct as I had been down to the scene, and he said he had gone to stay with relatives in the south end. I asked him why he didn't leave his name and number and he said he had done everything else that he could. Ward volunteered the statement and no questions were asked until he was half way through it.

There was no cross examination.

Mrs. Nellie Davies.

Mrs. Nellie Davies, one of the victims of the accident, who resides at 33 Lafayette avenue, told of being with her daughter, Iris, on the evening of October 6, when the accident occurred. She did not recall much about the accident anymore than that they had been struck from behind. She recalled being picked up after having been unconscious. It was about 7.20 p.m. and Doctor Scott had come to her home and had later attended her in hospital where she had been confined about three weeks.

Mrs. Davies seemed slightly confused as to the exact location of the scene of the accident but believed that she had been close to the sidewalk. She did not know what had struck her, from which direction it Cross examined, she recalled starting from the west side of Rubidge street had come or who the driver had been. for the east side of park, toward the C.G.E. garages.

Sergeant Thomas.

Sergeant Thomas, of the city police department told of receiving the report of an accident the evening of October 6, about 7.20 and of passing the scene about three or four minutes later. The reason he and Officer Naples had not stopped their car was because there was no one around the scene. They had gone down to 33 Lafayette avenue and had returned to the scene of the accident at about 7.50 p.m.

Cross-examined, witness said he could not tell how much time might have elapsed betwen the time of the accident and the time at which he had received the call. He did not recall any lanes leading off from the scene whereon, the counsel for the accused suggested the car might have been parked. There was a drizzling rain. The corner was pretty well lighted.

Constable J. Naples.

Constable Naples gave evidence much the same as his fellow officer. He had driven the car when they had gone to investigate the accident and had slowed down at the scene. They had continued down to Lafayette avenue and returned. Cross-examined witness said they had not been talking to anyone who had actually seen accused's car. They had only known where the accident had taken place through a report by a third person.

FROST HINDERS EARLY PLOWING

Farmers Have Found Ground Too Hard To Start Early Morning Operations.

APPLES HARVESTED.

BALDIEBORO, Nov. 1 (Examiner Correspondence).—The frosts during the past few days have been quite severe. Everything is taking on the appearance of late fall. During the early morning hours of the past week, farmers have found it necessary to wait until the sun had thawed the frost off the surface of the soil before they could commence plowing.

Most of the apples in this vicinity have been picked, and are, with the exception of some winter varieties, very scarce, and also of poor quality.

Many farmers have found the rot in potatoes and upon picking them over a second time, have found that the rot has developed after the potatoes were dug.

There is a large acreage of fall plowing done, but still there is a lot to be completed, the continued wet weather keeping the farmers off the land.

Threshing is now in full swing but the grains and seeds seem to yield poorly. Wheat is yielding from twenty to thirty bushels per acre; barley from twenty-five to forty bushels. The quality of the barley is excellent. Oats are threshing from fifteen to thirty bushels per acre and in most cases are a poor quality. Although buckwheat is yielding only twenty-five bushels per acre, the quality is good. Peas are yielding from fifteen to thirty bushels, this crop being greatly damaged by the harvest rains. Alsike is only a fair sample, yielding from two to three bushels.

Personals

Mr. and Mrs. I. Clothier of Oshawa visited friends in the vicinity on Saturday.

Mr. Aylmer Dawson spent a few days last week, the guest of friends in Toronto.

Messrs. A. Dawson, K. Barnard and A. Deyell visited Bensfort and Cavanville Sunday schools on Sunday in connection with the Tuxis boys' movement.

Miss Esther Deyell of Peterborough was the guest on Sunday of her parents, Mr. and Mrs. Robert Deyell.

Messrs. H. Dean, C. Ballentyne and G. Tabscot of Welcome were visitors to the village on Friday and attended the Victor Tuxis meeting.

Mr. and Mrs. Ross Moncrief and daughter Helen, attended the fowl supper at Springville last week.

Messrs. B. Gainer and R. Barnard of Port Hope spent the week-end, the guests of their respective parents.

Mr. Harold Barnard, of Peterborough, spent Sunday with his parents.

Mr. Lawrence Dunbar of Garden Hill was a visitor in the village on Sunday.

If olive oil is added to the water when washing flannels, there will be no danger of those articles becoming hard and "felted." Use a tablespoonful of oil to every gallon of water.

REAL For used cars WANT ADS

PONTYPOOL MAN IS WINNER OF $10,000 IN VETERANS POOL

Fred Graham Drew Baytown in Cambridgeshire Stakes.

SECOND PRIZE.

PONTYPOOL, Ont., Nov. 1.— Fred Graham, who won $10,000 second prize in the Army and Navy Veterans pool in Quebec in the Cambridgeshire handicap, is 30 years old, and a bachelor. He drew Baytown.

He lives when at home in Pontypool, Ontario, but in the summer time works on a section gang of the C.P.R. A few weeks ago he left his home to work with the Hydro near Toronto.

Graham's ticket number was 8167X.

About two weeks ago he told the station master of the C.P.R., Mr. O. Dunn, who was selling tickets for the event, to save one for him.

He forgot all about it, however, and last week Mr. Dunn reminded him that he owed him a dollar for the ticket. Graham was going to sell it to a chap who was in the station but came back and decided to keep it himself.

He also bought another ticket at Inniskillen, but won nothing on it. Last Saturday he received a telegram from the association telling him that his ticket has been drawn on the horse Baytown. The town is very much excited and they can hardly believe the good fortune.

Graham is an orphan and can neither read nor write.

NIGHT WAS QUIET.

Very Little Disturbance Was Noticed in Campbellford Last Night.

CAMPBELLFORD, Nov. 1 (Examiner Staff Correspondence).—Very little disturbance marked the event of All Saints' Eve here last night. There were the usual number of the youngsters in various type of masquerade costumes parading the streets and begging candy and apples from the hospitable citizens. The street light at the corner of Bridge and Rear streets came to grief and shattered glass sprinkled the pavement at the intersection as a result. A west side corner was decorated with a few stray articles from local backyards, but no damage was reported to the authorities up till an early hour this morning.

IN POLICE COURT

Appearing before Magistrate O. A. Langley in police court this morning, following his remand of several days ago, Ralph Davis pleaded not guilty to a charge of breaking and entering and asked a further remand. The Crown offered no objection and a remand of one week was decided upon by the magistrate.

THE WEATHER

TORONTO, Nov. 1.—Pressure is high over the Western Provinces and low over Northern Quebec and the South-Western States. The weather has been mostly fair throughout the Dominion, cold in the West, and with moderate temperatures elsewhere.

Lower Lakes and Georgian Bay — Moderate westerly winds; partly cloudy; stationary or lower temperature.

Warkworth

(Examiner Correspondence)

WARKWORTH, Oct. 31.—Mr. and Mrs. Jack E. Musgrave of Corbyville spent the week-end with the latter's parents, Mr. and Mrs. W. J. Baker.

Mr. and Mrs. W. V. Drewry and Mrs. C. Pollock spent Sunday with Mr. and Mrs. C. A. Thompson of Cobourg.

Mr. and Mrs. Simon Wilmot of Rochester, N.Y., are spending a week with Mr. and Mrs. William Zuefelt.

Miss Blanche Baker is visiting her sister at Corbyville.

Mr. L. H. Fowler, who is attending Knox College in Toronto, spent the week-end with friends in town.

LAFLAMME CASE IS BEING HEARD

Raoul Laflamme is Being Tried for the Murder of His Brother Last Fall.

CORNWALL, Nov. 1.—In a courtroom crowded to capacity the trial of Raoul Laflamme for the murder of his brother, Albert Laflamme, at St. Raphael, Glengarry County, on June 10, opened yesterday afternoon before Mr. Justice Raney.

Theodule Laflamme, the grey-haired father of the accused, was the first Crown witness, and stated that he first saw his deceased son, Albert, about 5 o'clock on the morning of the murder, and later at 6 o'clock, when he went out to do the chores, and half an hour later found his dead body in the yard north of the house. Raoul, the accused, had left the home farm about two years ago, he said.

In cross-examination, Mr. Laflamme said that Raoul had sent his sister away several times to a Provincial institution, and witness had some fear that as time went on he would put his father off the place, and offered Raoul $1,000 to leave the place. Witness had seen accused doing several things which indicated mental trouble. Albert took no part in any litigation between Raoul and his father, Mr. Laflamme stated.

CHILD'S COUGH WAS GONE BEFORE DOCTOR ARRIVED

Almost Instant Relief Came When He Phoned Worried Mother What to Do

Glad that she took the advice of her doctor, Mrs. O. P. Murphy, like vast numbers of mothers in Peterborough and vicinity, realizes how quickly a child's cold can now be ended by home use of a pleasant hospital method and how much needless misery and risk is caused by putting off the right treatment.

For a day or so her little daughter Louise had shown signs of a cold. She didn't pay much attention to it at first, thinking that the cold would soon go away. But that night the child kept her awake coughing and she became alarmed when the thermometer showed temperature.

Then she called the doctor. He advised Mrs. Murphy to immediately give the child Ayer's Cherry Pectoral —a quick remedy that has proved to be of unusual value in hospital treatment of children's colds.

In just a little while she had stopped coughing and was sleeping quietly. When the doctor called next day her fever had disappeared, congestion was clearing up and in another day or so all trace of the cold was gone.

Note: Other cases reported daily—all certified by attending physician.

Ayer's Cherry Pectoral can be had at the nearest drug store. Even sick children love the pleasant taste—and doctors advise it because it is as harmless as the purest food—made of wild cherry, terpin hydrate and other ingredients which cold clinics and more than a million mothers have found to be the quickest and most effective to stop a cough and end the cold.

AYER'S Cherry Pectoral for COLDS and COUGHS HOSPITAL CERTIFIED

Wooler

WOOLER, Nov. 1 (Examiner Correspondence).—Mr. Arthur Scott is convalescing after being confined to his home for the past week, through illness.

Mrs. Barnes, who has been spending a month with her daughter, Mrs. (Dr.) Anderson, returned to her home in Toronto, on Sunday.

Mrs. Alice Gunter returned to her home, York road, on Saturday, after spending two weeks with her daughter, Mrs. L. H. Rome.

Messrs. Clifford and Clarence Rogers and sister Mabel of the West, were called home on Saturday owing to the death of their aged father, Mr. Joseph Rogers.

Mrs. Grace Reazin of Peterborough spent Friday with Mr. and Mrs. S. L. Terrill.

Many from here attended the Rotary Carnival in Trenton on Friday night.

Mrs. (Rev.) Neal, leader of the Young People's Work, accompanied by fifteen girls, is attending the C.G.I.T. Conference, held in Brighton over the week-end.

Mr. Fred Craig of Brighton was a visitor at the home of Mr. and Mrs. S. L. Terrill on Friday.

Mrs. John Graham is seriously ill.

Mrs. Weston and daughter of Frankford spent Thursday with Mr. and Mrs. L. H. Rome.

Mr. and Mrs. W. A. McCall, accompanied by Mr. and Mrs. E. M. Wessels, attended "Dumbells" in Trenton on Wednesday evening.

Rev. H. B. Neal was at Mount Zion on Saturday officiating at the marriage of Miss Nancy Ganyon to Mr. F. Clapp of Belleville.

Mr. Robert Walker is in Ottawa Hospital having his foot treated, which was badly broken during the war.

Mr. and Mrs. John Shaw of Bloomfield spent Sunday with Mr. and Mrs. A. W. Clarke.

Dr. and Mrs. J. H. Hess with son Everett and Mr. Hill of Hastings, were visitors at the home of Mr. and Mrs. S. L. Terrill on Sunday.

Mr. and Mrs. Roy Herrington of Richmond Hill called on Mr. and Mrs. S. L. Terrill on Sunday.

Mr. and Mrs. F. A. Dorland and Mr. and Mrs. Lloyd Dorland spent Sunday in Campbellford, guests of Mr. and Mrs. Oliver.

Mr. and Mrs. Neil Morrison of Campbellford spent the week-end with Dr. and Mrs. Anderson.

Mr. and Mrs. Ewart of Toronto spent a couple of days recently with Dr. and Mrs. Anderson.

Mr. and Mrs. J. L. Ross, accompanied by Mrs. Ellen Murray of Wellington were visitors on Sunday at the home of Mr. and Mrs. W. W. Crews.

Mr. and Mrs. Charles Sharpe spent Sunday at Havelock with Mr. and Mrs. George Van Vollsenburg.

Stopping Everywhere.. Yet he knows how to make the best of things.....

.....shaving, for instance

ONE day he has warm water for his shave—the next cold.

In one town the water is soft and the lather rolls up in creamy billows—in the next the water is so hard that the lather runs thin as paint from the brush.

Shaving conditions never twice the same!

Yet every day his Gillette Blade is ready—when his face is properly prepared—for a smooth, thorough and satisfying shave.

In ten years, millions of dollars have been spent to make sure that the only change in Gillette Blades is one of steady improvement.

SMOOTHNESS HITS PERFECTION

For the best that can be got out of a Gillette Blade, use it in a New Improved Gillette Razor. Luxury, perhaps. But the extra pleasure of shaving with this finely balanced, precision instrument is every man's rightful privilege. Ten models, $5. to $75.

To be sure of a smooth, comfortable shave under ANY conditions, slip a fresh Gillette Blade in your New Improved Gillette.

The New Improved Gillette SAFETY RAZOR

$5 to $75

GILLETTE SAFETY RAZOR COMPANY OF CANADA, LIMITED, MONTREAL

INVINCIBLE
means one thing only—
"The Best"

Try INVINCIBLE. We promise you a surprise. Jellies as good as the name—and the word INVINCIBLE has stood for

Quality Food Products for 43 Years

Also ask for McLaren's INVINCIBLE Olives, Baking Powder, Flavoring Extracts, Cake Icings, Gelatine, Quick Puddings and Custards, Spices, Coffee, Maraschino Cherries

INVINCIBLE

HERE'S TO YOUR HEALTH

BY DR. FRANK McCOY

Thirty-Day Way to "The Fast Way to Health"

© 1928 McCOY HEALTH SERVICE - LOS ANGELES - CAL.

Dr. McCoy's menus suggested for the week beginning Sunday, Nov. 4.

Sunday.

Breakfast: Coddled eggs, Melba toast, applesauce.

Lunch: Combination vegetable salad of lettuce, tomatoes, cucumbers and celery, glass of sweet milk.

Dinner: Roast pork, mashed turnips, spinach, salad of head lettuce, Jello or Jell-well, no cream.

Monday.

Breakfast: Oatmeal, cooked at least one hour, and served with butter or cream, but no sugar.

Lunch: Cooked string beans, buttered beets, raw celery.

Dinner: Vegetable soup, Salisbury steak, cooked celery, steamed carrots, McCoy salad, prune whip.

Tuesday.

Breakfast: Sliced pineapple and cottage cheese, Melba toast.

Lunch: Glass of grapejuice.

Dinner: Baked mutton, steamed carrots, cooked lettuce, stuffed celery, stewed raisins.

Wednesday.

Breakfast: French omelet, waffle (browned through), dish of berries (canned).

Lunch: Potato soup, cooked beet tops, salad of cold cooked asparagus.

Dinner: Roast beef, cooked string beans, baked egg plant salad of molded vegetables (celery, string beans, cucumbers), peach whip.

Thursday.

Breakfast: Wholewheat mush with milk or cream, baked apple.

Lunch: Cooked lettuce, cooked carrots and peas, celery and nut salad.

Dinner: Mushroom soup, broiled lamb chops, cooked okra, cauliflower salad, pear sauce.

Friday.

Breakfast: Poached eggs on Melba toast, stewed figs.

Lunch: Wholewheat bread and peanut butter sandwiches, combination salad (lettuce, celery, cucumbers).

Dinner: Jellied tomato consomme, baked sea bass, spinach, cooked celery, salad of sliced tomatoes, no dessert.

Saturday.

Breakfast: Re-toasted breakfast food with milk or cream, stewed prunes.

Lunch: Oranges or apples as desired

Dinner: Vegetable soup, broiled steak with mushrooms, stewed tomatoes, salad of celery and ripe olives, pineapple gelatin, with cream.

*CELERY AND NUT SALAD: Slice celery in quarter inch pieces. Mix with the desired quantity of chopped nuts that have been roasted in a pan in the oven until brown. By this process, much of the protein is destroyed, leaving behind a flavoring mixed with the dextrose which is very agreeable to the taste, and is a food which may be used with almost any meal. Heap the celery and nut mixture on beds of shredded lettuce. The addition of chopped parsley adds a pleasing taste.

QUESTIONS AND ANSWERS

Swollen Face.

Question: Mrs. Lucy R. asks: "Will you advise me what causes a lady sixty years old to arise in the morning with her face badly swollen? Am somewhat overweight."

Answer: Your trouble may come from many different causes, such as pyelitis, Bright's Disease, heart leakage, etc. A proper diagnosis should establish the real cause, and this would naturally suggest the proper treatment.

Starch and Protein Meals.

Question: Mrs. J. I. W. writes: "I notice you advise starchy meals for noon. Why is this? I eat meat once a day and it must be at noon to insure perfect digestion before I sleep. Could I not change these meals about?"

Answer: I think it is usually better to have the meat meal of the day as far as possible away from the other protein meal at breakfast time, at which meal I usually advise eggs. There is no reason why you cannot sleep perfectly after using meat at night provided your combinations are correct. After this kind of meal you should be able to sleep at once, and your sleep should be dreamless. If the starch meal is used at night, it is more likely to cause excessive fermentation if you are not blessed with a good digestion. However, it is all right for you to change the meals about if you seem to get along better with your plan.

Excessive Saliva.

Question: A. W. R. asks: "What causes saliva to flow excessively before falling to sleep. If I forget about it, it ceases, and if I remember, it begins to flow and causes me to keep drawing it from the glands."

Answer: Your trouble may be caused entirely from your nervous habit of exciting the salivary flow, or may be due to over-acidity of the stomach digestive juices. Try dieting carefully to reduce the over-acidity.

KILLED BY BOY DRIVER

JACKSON, Mich., Oct. 31.—A boy of 14 was questioned by police here recently in connection with fatal injuries suffered in an auto mishap by six year old Leonard Bevier. Police say that while rushing the victim to a hospital the youthful driver smashed into another auto, and that he was driving without a license.

If the Son therefore shall make you free, ye shall be free indeed. Jno viii. 36.

A THREE DAYS COUGH IS YOUR DANGER SIGNAL

Persistent coughs and colds lead to serious trouble. You can stop them now with Creomulsion, an emulsified creosote that is pleasant to take. Creomulsion is a new medical discovery with two-fold action; it soothes and heals the inflamed membranes and inhibits germ growth.

Of all known drugs, creosote is recognized by high medical authorities as one of the greatest healing agencies for persistent coughs and colds and other forms of throat troubles. Creomulsion contains, in addition to creosote, other healing elements which soothe and heal the infected membranes and stop the irritation and inflammation, while the creosote goes on to the stomach, is absorbed into the blood, attacks the seat of the trouble and checks the growth of the germs.

Creomulsion is guaranteed satisfactory in the treatment of persistent coughs and colds, bronchial asthma, bronchitis and other forms of respiratory diseases, and is excellent for building up the system after colds or flu. Money refunded if any cough or cold is not relieved after taking according to directions. Ask your druggist. (adv.)

CREOMULSION
FOR THE COUGH OR COLD THAT HANGS ON

PRIZE-WINNERS RECEIVE MEDALS

List of Winners at Musical Festival at Exhibition.

Distribution of awards in the recent Musical Festival sponsored by the Kiwanis Club in connection with their Produced-in-Canada Fair and made at the concert held on Monday evening in St. Paul's Presbyterian Church, was made as follows. Presentations were scheduled for first and second prize winners in each instance, and the majority of the lucky contestants were on hand to receive their prizes.

The Boys' Choir of St. John's Church, conducted by F. G. Mann, A.Mus. (first prize winners in the Boys' Choir Competition), sang the test piece, "Golden Bloom," by Ernest Newton. The A. H. Stratton Shield was presented to Mr. Mann by His Worship Mayor Denne.

Stewart Dawson, gold medallist in the Junior Violin competition, played the test piece, "Waltz" from "Faust," by Gounod. The Regent Theatre medals in this contest were presented to Stewart Dawson and Ross Gillespie by Mrs. J. F. Allan.

Mrs. T. E. Curvin, gold medallist in the Dramatic Soprano class, sang the test piece, "Love Went a-Riding," by Frank Bridge. The John R. Marshall medals were presented to Mrs. Curvin and Mrs. Laura Cawker of Bowmanville by Mrs. W. R. Morris.

Miss Gertrude Hohner, gold medallist in the Piano competition (12 years and under) played the test piece, "Pixies' Night Song," by Brown. The Heintzman medals were presented to Miss Hohner and Miss Isabel Duthie by Mayor Denne.

Roy B. Pitchford, gold medallist in the Boys' (Unchanged Voices) competition, sang the test piece, "The Chorister," by Sullivan. The J. J. Duffus medals were presented to Roy Pitchford and Jim Houghton of Toronto, by Mr. Duffus.

Miss Margaret Dickson, gold medallist in the special Soprano (open) class, sang the test piece, "Loreley," by Franz Liszt. The Kiwanis medal was presented to Miss Dickson by Isaac McNabb.

Mixed Quartette.

St. Paul's Mixed Quartette and Knox Church Mixed Quartette, first and second prize-winners respectively in the Mixed Quartette Competition, sang the test piece, "Sing a Merry Madrigal," by Sullivan. The R. M. Glover shields were presented to the leaders, M. B. Chenhall and R. J. Devey, by Mrs. W. R. Morris. Members of the two quartettes are: Mrs. W. Byers, Miss J. Pattison, John Anderson and George East (St. Paul's), Mrs. N. Todd, Mrs. C. Scholey, A. Marshall and G. Coleman, Junior (Knox Church).

Miss Helen Paton of Pontypool, gold medallist in the Piano (open) competition, played the test piece, "Sonata," by Beethoven. The Heintzman medals were presented to Miss Paton and Miss Mildred Hetherington, by Mayor Denne.

Miss Daisy Davidson, gold medallist in the Mezzo Soprano class, sang the test piece, "The Crying of Water," by Campbell Tipton. The H. Dawson medals were presented to Miss Davidson and Miss Helen Lamb by Mr. Dawson.

William Henry Grieves, gold medallist in the Lyric Tenor class, sang the test piece, "It was a Lover and His Lass," by German. The R. M. Glover medals were presented to Mr. Grieves and James Medlyn of St. Thomas by Isaac McNabb.

St. Paul's Ladies' Trio, composed of Mrs. W. Byers, Miss J. Pattison and Miss R. Cullen, first prize winners in the Ladies Trio Competition, sang the test piece, "The Holiday," by Concone. The R. M. Glover shield was presented to them by Mrs. W. R. Morris.

John Anderson, gold medallist in the Robust Tenor class, sang the test piece, "The Minstrel Boy." The James Dutton medals were presented to Mr. Anderson and Harold Snelgrove by Mr. Dutton.

Roy Tranter, gold medallist in the Junior Piano Class, played the test piece, "Rondo alla Turco," by Mozart. The Heintzman medals were presented to Roy Tranter and Pearl Smith by Mayor Denne.

The Madrigal Singers' Quartette, composed of the Misses Daisy Davidson, Margaret Dickson, Margaret Wolstenholm and Bertha Hill, first prize winners in the Ladies' Quartette competition, sang the test piece, "Gather Ye Rosebuds," by Herbert Sanders. The Peterborough Women's Music Club shields were presented to the Madrigal Singers and to St. Paul's Quartette by Miss Mabel Clarry.

Walter Farr, gold medallist in the Bass competition, sang the test piece, "The Two Grenadiers," by Schumann. The Dr. E. H. Wood medals were presented to Mr. Farr and William D. Lucas by J. John.

Miss Mildred Magee, gold medallist in the Lyric Soprano class, sang the test piece, "Apple Blossom," by Mallison. The Kiwanis medal was presented to Miss Magee by J. John.

Sydney Parkins, gold medallist in the Clarinet (open) competition, played the test piece "Fantasia Alicante" by Le Thiere. The Kiwanis medal was presented to Mr. Parkins by Isaac McNabb.

Miss Ruby Quartermaine, gold medallist in the Contralto class, sang the test piece, "When the Birds Go North Again," by Willeby. The Dr. G. R. Scott medals were presented to Miss Quartermaine and Mrs. Malcolm M. Webb of Hamilton by Mr. James Dutton.

The Trinity Church orchestra, winners of the first prize in the Orchestra competition (16 to 30 members) played the test piece, "Marche Noble," by Ludwig. The R. M. Glover shield was presented to R. Gliddon by Mrs. J. F. Allan.

St. Paul's Church choir, first prize winners and St. Andrew's choir, second prize winners in the Church Choirs' competition, Class B, sang the test piece, "O Love the Lord," by Sullivan. The Dr. F. C. Neal shields were presented to Mr. Chenhall and Mr. E. Humphage by Mrs. W. R. Morris.

The Peterborough Rangers' Band, first prize winners in the Band competition (21 to 35 members), played the test piece, the overture, "Poet and Peasant," by von Suppe. The Colonel Ackerman shield was presented by Colonel C. H. Ackerman.

Symphony Orchestra.

The Symphony Orchestra, first prize winners in the open Orchestra Competition, played the test piece, "The Talisman," by Lake. The H. A. Morrow shield was presented to Mr. Gliddon by J. M. Greene.

The Choirs of St. Paul's, Trinity and George street churches sang the test piece for the Class A choirs, "Through the Day Thy Love has Spared Us," by J. E. West. The J. Wearing shields were presented to the first and second prize winners, St. Paul's and Trinity Churches, by J. Wearing.

St. Paul's Presbyterian Church, first prize winners, Trinity United Church, second prize winners, in the Mixed Chorus competition, and the Choral Union, sang the test piece, "Judge Me, O God," by Mendelssohn. The G. Morrow shields were presented to Mr. Chenhall and Miss Clarry by James Dutton.

Other Winners.

In addition to the foregoing, medals were donated and won as follows:

J. M. Greene medal for cornet solo: 1st prize, gold medal, won by Tom Sartell of Weston, Ontario, 2nd prize, silver medal, won by Adrian Lowe of Toronto.

J. M. Greene medal for cornet (open) 1st prize, gold medal, won by George Gare of Toronto; 2nd prize, silver medal, won by Harold Wilson.

J. M. Greene medal for trombone (open): 1st prize, gold medal, won by M. Richmond of Toronto; 2nd prize, silver medal, won by S. Wheeler.

Thomas Barrie medal for violin (12 years and under), 1st prize, gold medal, won by Bailey Bird of Stratford, 2nd prize, silver medal, won by Gertrude McDonald.

Mrs. R. M. Waddell medal for singing (girls of 16 years and under): 1st prize, gold medal, won by Dorothy Rowe of Orono; 2nd prize, silver medal, won by Isabel Weddell.

Kiwanis Club medal for baritone. 1st prize, gold medal, won by C. A. Johnston of Toronto, 2nd prize, silver medal, won by Robt. W. Walton of Newcastle.

BAPTIST CONVENTION LEADERS.

At the meeting of the Ontario-Quebec convention of the Baptist Church held in Hamilton, twelve churches were expelled as the outcome of transferring their sympathies and support to the new missionary body. Prominent among convention delegates were: (1) Dr. W. H. Langdon, convention president; (2) Rev. Gordon Holmes, of Windsor, Ont., elected president of ministers' conference; (3) Rev. W. E. Hodgson, convention vice-president; (4) Chancellor Whidden, of McMaster University; (5) Rev. J. A. Huntley, Hamilton, Ont., scene of the convention; and (6) Rev. Holland Pettit, who introduced the report that led to the debate on the expulsion of the 12 churches.

-to get a whiter wash!

SIMPLY soak the clothes in rich Rinso suds.

You won't need to boil them ...and there'll be little or no rubbing to do. Yet you'll be delighted with the snowy whiteness of your clothes.

For wash tub or machine, women have proved over and over again there's nothing like Rinso. It's the easiest way to a whiter wash.

Buy it at your nearest grocer's.

Made by the makers of LUX

Lever Brothers Limited

Rinso
Soaks Clothes Whiter

R270

Omemee

OMEMEE, Nov. 1 (Examiner Correspondence).—Dr. H. Irvine and Mrs. Irvine of Lndsay visited Mr. and Mrs. William Earle, on Tuesday

Mrs. W. Bannon and daughter, Mrs. W. C. Veals, attended the funeral of Mrs. Bannon's brother in Toronto, on Tuesday.

Mr. and Mrs. P. S. Nugent and children of Lindsay were visitors at the home of the former's mother, Mrs. H. Nugent on Thursday evening.

Miss Susan Wilson was a guest last week at the home of her sister, Mrs. J. Bradburn of Janetville.

Mr. and Mrs. W. Fielding of Toronto, visited the latter's brother, Mr. Fred Evans, last week.

Mr. and Mrs. H. Lamb were the guests of Mr. and Mrs. Fred Nugent of Lindsay on Thursday evening, and later enjoyed the address given by Rabbi Isserman in First United Church.

Mr. and Mrs. L. Kirby and Miss S. Burns of Toronto and Mr. and Mrs. Penfound of Lindsay visited Mr. and Mrs. M. D. Earle on Sunday.

Rev. Francis and Mrs. Johnston of Lindsay were guests of the former's sister, Mrs. Thomas Newman over the week-end.

Misses Myrtle and Aggie Clemett of Toronto and Mr. Lloyd Clemett of Brampton visited their uncle, Mr. Fred Clemett, last Friday.

Mr. Homer Tripp of Gananoque is spending his vacation with his father and brother, in town.

Mrs. Kennedy of Oshawa is the guest of her daughter, Mrs. O. R. Salter.

Mr. and Mrs. B. Bick of Bobcaygeon visited friends in town, on Thursday.

Mrs. Thomas Rowan and daughter of Lindsay, spent Wednesday with the former's parents, Mr. and Mrs. I. H. Fee.

Mr. and Mrs. R. Poast were visitors at the home of Mr. and Mrs. Eugene Milling of Lindsay on Wednesday.

Mr. S. T. Wilson of Fairmount visited friends in the village, on Monday.

Miss Curry spent a few days last week with friends in Peterborough.

Mrs. J. Bradburn of Janetville visited her brother, Mr. Wesley Wilson, over the week-end.

Mr. and Mrs. Roy Mahood and Mr. and Mrs. H. Darwent of Toronto motored to Omemee last Sunday and spent the day with Mr. and Mrs. B. Pogue.

Mr. and Mrs. D. Deyell and children were the guests of Mr. and Mrs. E. H. Mitchell of Lindsay, on Sunday.

Mr. Howard Wilson has returned home after a trip to the Canadian West.

Mr. and Mrs. B. Skuce of Lindsay visited the former's father, Mr. S. Skuce, on Sunday.

Mrs. J. J. Magee has returned home after visiting at the home of her brother, Mr. J. Tully, in Toronto.

Mrs. E. Bradburn spent last week with friends in Lindsay.

Mr. and Mrs. J. Bushnell were visitors last week at the home of the latter's sister, Mrs. Isaac Laidley of Lindsay.

Mr. and Mrs. L. A. Southworth and daughter, Jean, motored to Toronto on Wednesday to visit Mrs. (Dr.) Cook, who is ill in the private pavilion of the Toronto General Hospital. Mrs. Cook's parents, Mr. and Mrs. S. Grandy, returned home with them.

Sheriff R. J. and Mrs. Patterson of Lindsay visited their daughter, Mrs. W. Thorne, on Sunday.

Mr. Fred Nugent of Lindsay visited his mother, Mrs. H. Nugent, on Sunday.

The ladies of St. Andrew's Presbyterian Church are holding a bazaar and hot supper in their Sunday school room on Friday afternoon, commencing at 4 o'clock.

The Misses Chester of Cleveland are the guests of Mrs. Gordon Rusk.

Mr. and Mrs. Cyril Elliot and daughter spent Sunday in Toronto.

Mr. and Mrs. Melville Irwin of Lindsay were recent visitors at the home of Mr. and Mrs. J. McQuade.

Mr. and Mrs. E. H. Mitchell of Lindsay renewed acquaintances in Omemee on Friday evening.

Mr. and Mrs. F. Clemett, Miss Jane and Mr. Noble Clemett attended the funeral of Mrs. Clemett's brother, Mr. H. Hall of Lindsay, on Monday.

Mrs. Wilds of Birch Cliff, and Mrs. Thurston and daughter of Dunsford, visited Mr. and Mrs. Cyril Elliot, last week.

Mr. Harry Bradley has purchased the dwelling owned by Mr. S. T. Wilson on King street west, and will, with Mrs. Bradley, take up residence soon.

Kashmir, over 84,000 square miles in area, is the largest independent state in India.

EYES THAT WORK NEAR DUST, SMOKE

So many people are forced to work where their eyes are subject to irritation from smoke, dust, wind. They are always troubled with sore, itching, red or burning eyes.

The 120 years DR. PETTIT'S EYE SALVE has been in use — speaks for itself. Its great healing, soothing power assures sparkling, brilliant, healthy eyes free from soreness and irritation. 30c and 50c at Bond's Drug Store, McDermid & Jury, McDermid's Drug Co., or any drugstore.

FEED RIGHT FOR MORE MILK

Quaker DAIRY RATION 18% Protein

Cows relish this good blend of proteins, carbohydrates and minerals, molasses in dry form, and other valuable ingredients. It keeps them doing their best. Use it with your own hay, according to directions, and you'll win bigger milk profits. We have it—come in and learn how really economical Quaker Dairy Ration is.

FRANK H. DAWSON
Wholesale and Retail
FLOUR, SEED, GRAIN, SALT
Telephone 55 380 Water St.

THE GROCETERIA
7 STORES
The Stores that furnish the best values in all food supplies

BACON SPECIAL
On Saturday Morning we will receive an Extra Quality of Sliced Breakfast Bacon
30c
On Sale Saturday, from 7.30 to 11 a.m. only.

SARDINES
Millionaire Club Brand
2 Tins 29c

MINCEMEAT
Not the cheapest variety — composed of the Choicest Fruits, Spices, Etc., Etc., Put up by Wm. Clark & Co.
17c Pound

CANNED SHRIMPS
For serving hot or cold or for Salads
21c Tin

SHIRRIFF'S JELLY PACKAGE
3 Assorted Jelly and 1 Glass Napp e
20c

STUFFED OLIVES
4-Oz. Jar
14c

SINGAPORE PINEAPPLE
No. 2 Size Tin, Sliced
2 Tins 25c

CLARK'S SOUPS
All kinds, except Chicken
3 Tins 25c

ICING SUGAR
3 Pounds for 22c

PUFFED WHEAT
Quaker Brand
2 Packages 21c

PEARL SOAP
White Naptha
6 Bars 23c

MASON'S COFFEE
Pronounced by everybody as the finest they have ever used.
Special Price 59c Pound

PREMIER FRUIT SALAD
Fancy Quality
29c Tin

CARNATION MILK
2 Tins 23c

SAL SODA
Arm and Hammer Brand
5c Package

ORDERS OF $3.00 OR OVER DELIVERED FREE

The GROCETERIA STORES

429 GEORGE STREET. OLD MARKET ARCADE.
Corner SHERBROOKE AND RUBIDGE. Corner GEORGE AND ANTRIM.
Corner SMITH AND REID. Corner CHARLOTTE AND DOWNIE.
95 HUNTER STREET EAST.

Brunswick
RECORDS

are the very highest type and class known to science. Made of the finest material and electrically pressed.

The November List contains these Four Splendid Numbers:
Bring in your Old Records, and get these
Four New Ones and Pay for Three Only.
ONE RECORD IS GIVEN FREE

"Sonny Boy"—from "The Singing Fool" .....
"There's a Rainbow 'Round My Shoulders" ("The Singing Fool") ..... by Al. Jolson

"Moonlight Madness" .....
"Revenge" (Motion Picture "Vengeance") ..... by Scrappy Lambert

"You're a Real Sweetheart" .....
"Down Where the Sun Goes Down" (Fox Trot) ..... Abe Lyman's Orchestra

"Chiquita" (Waltz) .....
"Out of the Dawn" (Rox Trot, Vocal Chorus by Walter Cummis . Bernie Cummings and His Biltmore Orchestra

EXCELLENT STOCK OF BRUNSWICK RECORDS ALWAYS ON HAND

J. M. GREENE MUSIC CO.
Home of Good Music
Charlotte Street

2d-105

The Examiner

PHONES—Editorial 1601. Business Office 1600. Private Branch Exchange to all Departments.

The Examiner is a member of the Audit Bureau of Circulation.

The Daily Examiner, published every lawful evening by The Peterborough Examiner, Limited. Office, 419 George street. $5.00 per year, delivered in city; out-of-town subscribers, by mail, $4.80 a year.

The Weekly Examiner published every Thursday. Subscription price, $1.50 a year.

U. S. REPRESENTATIVES

Special—U. S. Representatives—W. H. Stockwell, 629 People's Gas Building, Chicago, Ill.

New York—Chas. F. Miller, 225 Fifth Avenue.

Advertising Rates on application.

R. M. GLOVER, Managing Director.

THURSDAY, NOVEMBER 1, 1928

ARE MAKING GOOD.

It is gratifying to learn that the experiment of moving settlers off the unproductive land of Haliburton County to the richer soil of Northern Ontario has proved sufficiently successful to justify the continuance of the policy, and that more families are to have a chance to secure better homes for themselves.

Hon. William Finlayson's reforestation system, which includes the removal of all the settlers at present situated on rocky farm land in Haliburton and other townships and the conversion of the area thus cleared into a reforestation and tourist country, will mean much to the Province when it is completed, and just at present it means much to the settlers who have thus been transplanted.

The reports from Northern Ontario where the pioneers of the movement were placed are reassuring.

The ex-Haliburtonians are doing well.

They are comfortably housed, are constructing splendid farm buildings, and are satisfied with the outlook, confident that their future will be prosperous.

The trek northward will undoubtedly accelerate as a result of the favorable news of the success of the first quota.

A CHANCE FOR WAR FLYERS.

Peterborough's former war flyers, in common with other Canadian veterans of the air service, are to be given an opportunity to take a refresher course in aviation at Camp Borden at the expense of the Government, the only stipulation being that they afterwards must be willing to serve for a year as instructor to some one of the civilian flying clubs.

This course is a commendable attempt on the part of the Dominion Government to make flying in this country as safe as possible, and to interest more Canadians in aviation and keep the air service, Government as well as commercial, Canadian in personnel.

It is felt that ex-war aviators of two or three hundred hours' experience would make ideal instructors, and by making a free course possibl e in order to give such flyers the opportunity to brush up their flying technique, it is hoped that a large number will be attracted to aviation again and will place the benefit of their training and experience at the service of young Canadians anxious to enter the flying game.

The refresher course opens at Camp Borden next week, and the attention of local ex-army airmen is called to the opportunity that is thus offered.

THE WAR MEMORIAL.

While the war memorial in Confederation Square will not be unveiled until next spring, it is practically completed, and there is need of a note of warning from parents and school teachers in regard to treating with proper respect this symbol of the community's grateful remembrance of the men who gave their lives in the Great War.

Small children have been noticed climbing over parts of the memorial and treating it as a new playground, while boys and girls well in their 'teens and certainly old enough to know better have been guilty of similar lack of appreciation of the significance of the memorial.

It is the duty of parents, The Examiner believes, to tell their children that the community's tribute to the citizen soldiers who made the supreme sacrifice must be regarded with reverence.

It stands there as a lasting memorial of the gallantry of hundreds of Peterborough City and County soldiers who died that their beloved homeland might be saved.

It represents, too, the grief of hundreds of families to whom a tersely worded telegram from the Militia Department brought tragedy back in thoose dark days when the world was at war.

It is there because men died and women wept—and still weep.

Let us learn to look upon it in the light of what it signifies.

A WORTHLESS PROMISSORY NOTE.

To Canadians, one of the curious things about the United States presidential elections is the air of certainty with which the parties promise to build the St. Lawrence deep waterway. Mr. Hoover, for his part, offers it to the farmers as a measure of relief as though it could be built over night.

The truth, of course, is that there is not a chance of the St. Lawrence waterway being begun, let alone completed, within eight or ten years. So far as Canada is concerned, the issue is not even now a live one. There was much talk about it last year, and a lot of correspondence, and much activity behind the scenes about power rights; but, so far as getting on with the project mattered, such things meant nothing.

As things stand at present the while question is hopelessly tied up in a legal tangle about provincial and Federal power rights. More than that, there is no evidence of the slightest disposition on the Government's part to go ahead with the enterprise, no evidence that the Opposition is any more anxious about it than the Government, and still less evidence that there is any agitation about it in the country.

If the farmers of the American Northwest are really depending upon the St. Lawrence waterway to bring them relief, then they certainly have a long siege ahead of them.—Ottawa Journal.

A CLEVELAND SUGGESTION.

A Cleveland tourist, well acquainted with fishing conditions in this district, has written an interesting letter to Rod and Gun, in which he makes several recommendations, one of which has already been brought forward by The Examiner.

That is, that the falling supply of game fish in this section of Ontario should be offset by the introduction of new kinds of fish.

The Examiner suggested that pickerel might be used for this purpose, and the Cleveland angler also recommends the pickerel, which he calls the wall-eye and the Northern pike.

Whether local sportsmen approve of his program or not, Mr. Stark's views are full of interest to the people of this district.

He writes as follows:

"Having just returned from spending six weeks north of Peterborough, Ont., your latest issue found me thinking of fishing and kindred subjects. I notice one of your subscribers from Oshawa writes a timely letter on the poor fishing in the old Ontario district; and as most city dwellers lack the time to go into the far north, this is a serious problem when one realizes that there is no excuse for it.

"The situation at Rice Lake is just as he states. I fished there for six weeks three years ago and in that time had what I considered good fishing in spite of the fact that I only caught two 'lunge and seven bass, but caught by casting a good number of wall-eyes. Destroy the wall-eyes in Rice Lake and it has nothing but some temperamental 'lunge and a few bass, usually wormy by July 1st.

"The situation is similar north of Peterborough, except that some of the best lakes have no wall-eyes, nor northern or grass pike. The 'lunge are there in fair numbers but refuse to bite. The bass are big but scarce and usually wormy, though this latter condition, which spoils them for food, is not known by most tourists, who unknowingly eat worms and all.

"May I submit for the consideration of your columns the following two suggestions:

"1. Introduce into all the lakes near the populated centres new kinds of fish. I suggest the wall-eye and the northern pike. This would result in a greater variety of fishing, thus giving the few bass and 'lunge a rest from pursuit, and what is more important, in reducing the abundance of small fish, perch and sunfish, etc., that now keep the larger fish so well fed that they refuse all but the most skilfully placed plug or minnow.

"2. The cause and remedy of the wormy condition of the fish in this neighborhood should be studied and properly dealt with. Three years ago I found that Rice Lake had some of the finest perch I had encountered anywhere, six being taken within half an hour, all over twelve inches long. These were simply alive with worms in June and thus were cast out, though I have seen tourists and city fishermen carry them home in glee or cook and eat them on the spot. Bass are not so badly affected with worms, but three out of four of the bass (large mouths) I have taken from the lakes in this section during the past six years have been wormy.

"The lakes from Rice Lake north are among the finest in the world for scenery and as places where fish might be, and their convenience to populated centres makes it particularly desirable that the greatest of outdoor sports should be preserved.

"Walter H. Stark, Cleveland, Ohio."

UNCLE SAM IS INTERESTED.

With registrations nearly double the total vote in 1924, one secures a real indication of the intensity of interest that attends the presidential campaign across the line. Four years ago 29,091,492 persons cast ballots in the Coolidge-Davis contest. This year the registration totals 43,084,257. In New York State alone there are 4,875,721 registrations, as against 3,256,319 in 1924.

What does this heavy registration mean? It can only mean one thing and that is increased interest. The Coolidge-Davis affair was a foregone conclusion from the start. Mr. Davis, an outstanding man in every respect, never had a chance to win. Everyone appreciated this and, consequently, the campaign was a very tame affair. With "Al" and "Herb" in the field, however, the situation in 1928 is decidedly different. The strongest possible candidate of each party is making the race. Each man is determined to win. Mr. Smith and Mr. Hoover are working early and late and leaving no stone unturned. It is no Coolidge-Davis tea party; it is an honest-to-goodness battle, the kind so many Americans like.

Careful observers of the situation incline to the belief that the heavier registration is a happy omen for Governor Smith. They base this claim on the great success that has attended the Democratic nominee's speaking tours throughout the country. Everywhere he goes, the story is the same. Philadelphia, stronghold of Republicanism, fairly went crazy over the New York Governor last week. The same thing happened in Chicago, in Denver, in Boston. In Baltimore last night the ovation to Mr. Smith lasted 21 minutes and even then the candidate had to stop it in order not to cut too deeply into his radio time.

A Washington despatch yesterday quoted the American correspondent of the London Times as having undergone something of a change of opinion in his estimate of the American political situation. This correspondent had no doubt, a short time ago, of Mr. Hoover's election. He cables his paper this week, however, that the outcome is by no means certain. It may be said, of course, that estimates are of little value, that anything can happen in an election campaign. This is the case, and because it is the case, speculations are made. Obviously none would be necessary if results were certain.

The election will be held next Tuesday. The betting odds favor Mr. Hoover and the indications are that he will be chosen. There are those, however, who believe that the "dope"—as sporting circles have it—may be all wrong, and that Mr. Smith will stage one of the greatest "upsets" in American political history.—Border Cities Star.

EDITORIAL NOTES AND COMMENT.

After he read the Globe's leader on Wednesday Premier Mackenzie King had no difficulty in realizing that he was really home.

Now that a couple of manufacturers have told the Tariff Commission that they could carry on without tariff protection, we may expect a deputation from the Canadian Council of Agriculture asking that the income tax be abolished.

The melancholy days have come,
The saddest of the year;
Sir Henry Drayton announces
"No drop in the price of beer."

This is National Fish Week, but you had better not celebrate by trying to catch a bass or a muskie.

And now they are conceding the "solid South" to Al Smith. Tune in next Tuesday night and see how much there is in that prediction.

The Y.W.C.A. deserves community support because of the community service it does. There should be no difficulty in securing the $1,500 needed for a balanced budget.

One operation that tends to eliminate criminal traits is performed with a paddle.—Oshawa Times.

CUBES OXO CORDIAL

Voice of the People

Letters to be printed in the Voice of the People column must be received at The Examiner Office on the day before it is desired to have them published.

BISHOP LLOYD AND THE QUOTA

Editor, Examiner:

Dear Sir:

Before urging the Federal Government to introduce a quota law, should we not try every other method of bringing British emigrants to Canada and planting them on the land? A quota law is a doubtful expedient for a young nation professing belief in the doctrine of human brotherhood, especially as we have unlimited room for expansion—have a population of only nine million and can support 200,000,000. In view of this enormous gift of open spaces that has fallen into our hands, does it become us to refuse to allow honest, healthy men and women of other nationalities, anxious to work, to enter Canada because they exceed the number of immigrants from Britain?

Rather, should we not do our duty toward the Motherland by speeding up the exodus from her shores? "This ought ye to have done and not to have left the other undone." Britishers in distress! Land in distress! To bring the two together spells opportunity, not only for Canada, but for the Church. Is it not true that the reason we have so few arrivals from Britain is that we fail in our duty toward them?

Britishers who wish to come, have probably been out of work for some time, and have no money; and homesteading is not a poor man's task. Neither the banks nor any of our governments will loan money to a homesteader until he gets his patent, owns stock and other collateral. The banks do not pretend to live on anything except interest, but the churches profess to thrive on altruism. Their very life is professedly to serve others. Will the Church not take up the burden by providing loans to new British settlers until they are on their feet and able to do business with the banks?

Of course, Bishop Lloyd does not speak for his Church, but the writer would appeal to him, to Canon Vernon, and to other leaders of the great and historic Anglican Communion who are advocating a quota law for Canada. He would ask them to use their splendid energies in persuading the Church of England in Canada and in the Motherland to call a halt to their building programs and use the money in the emigration and planting of, say 5,000 families annually on as many homesteads for the next 100 years. This would not be too great a common task for the Church in both countries.

The reason that India rejects the Christian Church, but inclines to Christ is that the various Christian denominations do not seem to have the genius of "losing themselves" that the Nazarene had. They cling to a visible kingdom with their members striving to occupy prominent positions on the right hand and on the left. India, Canada, and all other countries will turn toward the churches instead of the dance halls when church members give up the mad race for extension and supremacy and seek only to extend the invisible kingdom of universal brotherly-kindness.

If the Church universal had faith to lose itself and drop its denominational rivalry it would solve unemployment and find its own soul. So far as the writer is concerned, he is ready to associate himself with the first church that makes the providing of work and homes for idle men and women the central tenet of its faith.

Although not a Catholic myself, I admire the activity of that church in fostering settlement. I was greatly delighted recently to hear of a conversation between the Premier of one of our provinces and the representative of a Protestant Church. The latter was pleading for assistance from this particular province referred to, and added, "Why do you not do as much for our Church as you do for the Catholic Church?" The Premier's reply, in effect, was: "Get busy, do something in that direction, and we will co-operate with you. The Catholic Church is planting people on the land."

It has long been our hope that not only the churches should subsidize the unemployed, but that service clubs, universities, Boards of Trade, wealthy men and women, industrial plants, chain and departmental stores, and big businesses generally would come to the rescue. By so doing they will relegate unemployment to the limbo of soulless countries where it belongs.
—Alfred Fitzpatrick, Principal, Frontier College.

A Thought

BRIEFS

Education turns the wild sweetbriar into the queenly rose.

A vigorous initiative and strong self-faith make up the man of power.

Be sure that the honors you are striving for are not really dishonors.

What men get and do not earn is often a curse instead of a blessing.

ABILITIES

No, abilities, however splendid, can command success without intense labor and persevering application.
—A. T. Stewart.

EXPENSIVE PURPS

Elyria, O., Nov. 1.—Dogs may be man's best friend, but they are only a source of expense to Lorain county. In a period of three months the canine population cost the commonwealth $1669 for cattle killed by dogs and for Pasteur treatment of persons bitten by them.

CATTLE, GRAIN AND PRODUCE

TORONTO LIVESTOCK

TORONTO, Nov. 1. — Sales of butcher cattle are being made slowly at steady prices. Any cattle of quality being first to move.

Choice butcher steers of light well finished class bring $9.50 to $10. Heifers sell at $9 to $9.50. Good $9 to $9.25. Common steers and heifers $7.50 to $8.50.

Prospects are better on cows. Prices hold steady with a firmer feeling in evidence Choice are $7.50 to $8. Good $7 to $7.50. Medium sell at $5.75 to $6.50. Canners and cutters $4 to $5.

All classes of bulls sell unchanged. Heavy at $7 to $7.50. Light butcher bulls $7.50 to $8.

Sales of feeder steers were made at $9 to $9.50. Stocker steers at $7.50 to $8.50, on through billing. A good demand is shown for stockers and feeders.

Poor quality calves are composing the runs. Choice sell at $13.50 to $14. Fancy veal at $14.50. Good $12 to $13. Medium sell between $9 and $11.

Bids of lambs placed at $11.75. Some sales were made at $12. Salesmen trying hard to make $12 current for all sales. Culls $10.50. yearling sheep $8 to $9. Culls $2 to $3.

Receipts—Cattle, 572; calves, 123; hogs, 1,810 sheep, 2,815.

Quotations

Heavy beef steers, do. choice	$ 9.50 to $10.00
do. fair	8.25 9.25
Butcher steers, choice	9.50 10.00
Butcher heifers, choice	9.00 9.50
do. common	7.25 8.25
Butcher cows, choice	7.50 8.25
do. fair to good	6.00 7.00
do. common	5.50 6.00
Canners and cutters	4.00 5.00
Butcher bulls, good to choice	7.50 8 00
do. medium	6.50 7.00
Bolognas	5.50 5.75
Baby beef	10.00 13.50
Feeders, choice	9.00 9 50
do. fair	8.00 8.75
Stockers, choice	8.50 9.00
do. fair	7.00 7.75
Springers, choice	100.00 135.00
Milch cows, choice	80.00 100.00
Calves, choice	14.50 15 00
do. medium	12.50 13.50
do. grassers	8.00 10.00
Lambs	11.50 11.75
Bucks	8.50 8.75
Hogs, select, w.o.c.	10.50 ....
do fed	10.25 .....
do. thick, smooth w.o.c.	10.05 ....
do. fed	9.85 ....

MONTREAL GRAIN AND PRODUCE

MONTREAL, Que., Nov. 1—(Canadian Press).—The export trade in Canadian grain here yesterday continued of a limited character and the only business transacted was the sale of a few odd loads of barley and oats and to the United Kingdom and the continent.

There was no important change in spot prices for cash grain, but the undertone to the market was firm with a fairly good trade passing in car lots.

A fairly active business was done in spring and winter wheat flour and values were well maintained.

The trade in all lines of millfeed was active and the tone of the market was firm. A moderate amount of business was done in standard grades of rolled oats and values were steady. A strong feeling developed in the egg market and prices for fresh extras and firsts were marked up five cents per dozen. This was attributed to the small receipts and the good demand. Storage grades were unchanged. The receipts were 896 cases.

Imported beans continued to sell at $4.75 per bushel for choice white hand-picked.

The undertone to the butter market continued firms but the demand was less active. Receipts were 104 packages.

Montreal Quotations

Oats, Canadian Western No. 2, 72c
Oats, Canadian Western, No. 3, 68c
Flour, Manitoba spring wheat patents, firsts, $7.40.
Flour, Manitoba spring wheat patents, seconds $6.80.
Flour, Manitoba spring wheat patents, strong bakers, $6.40.
Flour, winter patents, choice, $6.10.
Rolled oats, bag of 90 lbs., $3.55.
Bran, $34.25.
Shorts, $36.25.
Middlings, $45.25.
Hay, No. 2, per ton, car lots $15.50 to $16.00.
Cheese, Westerns, 20¾ to 21c.
Butter, No. 1, pasteurized 39¼ to 40c.
Eggs, storage extras 45c.
Eggs, storage firsts, 41c.
Eggs, storage seconds, 37c
Eggs, fresh extras 65c.
Eggs, fresh firsts 57c.

(Turn to Page 5, Please)

Mrs. L. Shephard Tells How Cuticura Healed Her Son

"My boy five years old had eczema on his thumbs. It broke out in a red rash and soon spread to his hands and arms. It itched terribly and he would scratch until his hands would bleed. He could not stand his clothing to touch his arms, and some nights he could not sleep on account of the irritation. The trouble lasted eight weeks.

"I began using Cuticura Soap and Ointment and they relieved the irritation. I continued the treatment and after using one cake of Cuticura Soap and one box of Cuticura Ointment he was healed." (Signed) Mrs. Lorne Shephard, Williamsport, Ont., Oct. 7, 1927.

Clear the pores of impurities by daily use of Cuticura Soap, with touches of Cuticura Ointment as needed to soothe and heal. Cuticura Talcum is fragrant and refreshing, an ideal toilet powder.

Soap 25c. Ointment 25 and 50c. Talcum 25c. Cuticura Shaving Stick 25c.

Alvara
Model 4-90 $190
or with electric drive $230

A great Organ plays just for You

Nothing is impossible to the new Orthophonic Victrola---The world's greatest choirs---the finest organs---magnificent orchestras---all for you.

A faint tremolo in the upper register—like a cry from afar—deepening into a rumble of vibrant majestic chords. Under the deft touch of a master hand a giant instrument is weaving its spell like something human, it runs the gamut of emotion, from low voiced despair to stentorian triumph. You are thrilling to pipe organ music—*in your own home!* A hundred thousand dollar organ!

See the giant pipes rising like the facade of some great cathedral. *Picture* the fingers of the organist gliding over the keys and manipulating the stops—so astoundingly true is Orthophonic Victrola music.

"Matched Impedance" is the name of the Victor controlled principle which applies "Smooth Flow of Sound" to the new Orthophonic Victrola—and makes these wonderful reproductions possible for you in your home.

And with this realistic music you may have your choice of beautiful cabinets of artistic design in rare woods. Electric drive, if you wish it, at slight additional cost. All instruments are self-stopping. Prices from $1400 to as low as $115—on convenient payments from all His Masters Voice Dealers.

The new Orthophonic Victrola

The Gift that keeps on Giving

"True to Sound" Trade Mark Reg'd

Orthophonic—only if it bears the dog Trademark

Victor Talking Machine Company of Canada, Limited, Montreal

HEINTZMAN & CO. Orthophonic and Record Dealers
Royal Bank Building George and Hunter Sts.

First-crop Japan teas are admittedly the finest that come out of the land of blossoms. "SALADA" Japan green tea is comprised only of first-crop leaves.

"SALADA"

JAPAN TEA

Fresh from the Gardens

BROKEN

A Story of Revenged Love, by Ruby M. Ayres

(Continued from yesterday.)

CHAPTER XXI.

In spite of having no appetite and a headache, Julie quite enjoyed herself. There was something about Schofield which it was impossible not to like. He was anxious to please, so attentive and kind.

"Are you married?" Julie asked impulsively, and he flushed and shook his head.

"No. My wife died—not long ago."

"I am sorry," Julie said doubtfully, not quite sure whether it was a case for sorrow or not.

He fidgeted uncomfortably.

"I'm afraid, like many other marriages, ours was not a great success," he said.

"I think marriage is a rotten swindle," Julie declared.

He looked rather pained.

"I know some that have been very happy," he told her.

"Do you?" She shrugged her shoulders. "Few and far between, then, I am afraid."

She drummed her slim fingers on the table, conscious of Schofield's eyes upon them.

"You—you are not married?" he asked.

"Good Lord, no!" Julie laughed. "No, thank you," she said again loudly.

"Why do you say that?"

She flushed and looked away.

"Why? Oh, I don't know! I prefer independence, I suppose."

"But if you met some man who—who thought the world of you—some man who would be kind and—and devoted—"

"Are there any such men?" she asked cynically.

"There is one here," Schofield said.

She turned her head slowly and looked at him in blank amazement.

"I beg your pardon," she said at last.

Schofield's honest eyes met hers unfalteringly.

"I said there was one here," he repeated. "I suppose you are surprised. I have not forgotten that we met last night for the first time, but directly I saw you—" He paused, and went on slowly as if anxious to say exactly what was in his heart. "Directly I saw you everything was changed for me. I am much older than you are—I am nearly fifty—but until I met you I have never felt for any woman what I—what I felt for you last night."

Julie looked at him and her flippancy died away. He was so much in earnest that in spite of her wrechedness she felt touched.

He went on: "Last night when you told me I might ring up, you made me happier than I have ever been in my life. This morning, when you said you would lunch with me, I could not believe my good fortune. I am not asking you for anything, Miss Farrow—I dare say you think it presumption on my part to have said as much as I have done, but some day, if there is no other man you care for—!"

Julie gasped.

"You're not—you're not asking me to—marry you?"

"Some day I want to ask you, if you will allow me."

Julie felt as if she were dreaming. Until last night she had never seen this man, and even this morning she had forgotten his name and what he looked like, and yet now—after so short a time—he was making her a serious proposal of marriage, and, what was more, she was conscious of a faint sense of pleasure.

She broke out desperately:

"But you know nothing about me—nothing!"

"I know you are the woman with whom I could be perfectly happy."

She laughed derisively.

"That is a bold statement. If I were to tell you—"

He just touched her hand with his.

"Nothing would make any difference."

She felt her eyes wet with sudden tears.

"Are you—just—joking?" she asked.

"No."

She looked at him for a long moment in silence; she felt as if she saw him now for the first time. He was not young, as he had told her, and he was not good-looking, but there was something in his face—a steadfastness and sincerity which was like balm poured into her aching heart.

"I don't want you to say anything now," he was telling her. "If you will just let me see you—often—and be your friend."

"I don't know why you are so kind to me."

"I am being kind to myself."

She looked away, winking the tears from her lashes.

"I shall cry in a minute and disgrace you forever."

He let her alone for a little, and Julie dabbed her eyes with a handkerchief and powdered her nose.

"There now!" she said more cheerfully. "Well—where are we now?"

"Waiting for you to say that I may be your friend."

"Of course!"

"And then, some day—if there is no other man for whom you care more—"

"There is no man anywhere I care for," Julie said sharply. "There isn't anyone anywhere I care for—except perhaps Bim."

"No mother or father?"

"No," she smiled. "No sisters or brothers—no nobody!"

"You must be very lonely."

"I've got Bim."

"Bim?"

"Bim Lennox—she spoke to you on the 'phone this morning."

"Oh, yes. I saw her last night. I liked her."

"She liked you, too."

"I am glad."

He was so simple and sincere. Julie felt a sudden sense of impatience with him. He was like a breath from her old peaceful life. Lately she had seen so little of simple honesty and sincerity. Sometimes she thought she had left all those things behind her on the snow-capped mountain tops.

"Where have you been hiding all these years?" she asked impulsively.

He told her quite frankly.

"I've lived in a country town. I've just been a nobody—a junior partner in a highly respectable firm of solicitors. I made enough to live on but I doubt if I should ever have made much more. I had a little house with tesselated pavement up to the front door—" He broke off, visualizing that little house which had never really been a home. In imagination he was walking up that pavement again and fitting his latchkey in the lock; in imagination he was hearing once more his wife's querulous voice. "How late you are, Lawrence—and do wipe your boots properly!" He shivered and pushed the memory from him. Linda was dead, and the past was dead—why think about it? He went on hurriedly:

"My wife died—she was never very strong, and then a distant relation died too, and left me some money—quite a lot of money—"

"Lucky you!" Julie said.

"Yes," he answered, "I think I was very lucky," and his eyes were on her face. "I hope my luck will continue to hold," he added.

"I think you deserve that it should," Julie said. When they were driving away she remembered the daffodils.

"I want to buy some for Bim—she loves them! I dare say we can get some in Bond Street."

"Doesn't it seem a strange place to look for daffodils!" Schofield said.

"Don't you think you often find things in the most unexpected places?" Julie asked, and she remembered how strangely love had come to her—where and when she was least looking for it.

Schofield bought the largest basket of daffodils he could find.

"I believe you like them better than my orchids," he said when Julie gave a little cry of delight and bent her face to their golden sweetness.

"Better? Oh, no!" In an instant she was on her guard again, putting the daffodils away. I'm afraid I've got real London tastes—night clubs and hothouse flowers, and staying in bed all day so I can be up all night. I wanted the daffodils for Bim—she loves the country. Only this morning she suggested that we get rid of our flat and go down to live in her country cottage."

"And you would not like that?"

"I should hate it," Julie declared.

She felt his eyes upon her with quizzical kindness.

"Why do you look at me like that?" she asked.

"I am not sure if I altogether believe that you hate the country," he said.

"What do you mean?"

"That I am not quite sure if you really love London as much as you would like me to believe."

"Oh, but I do, I do!" she insisted. "I used to live in the country. I was quite a country bumpkin, I assure you. I went to bed early and got up early and wore country clothes, and did harmless, stupid things—"

"It sounds rather attractive."

"It was boring!" Julie declared. "And so you came to London."

"Yes, after—" She broke off. "And I hope to live and die in London," she added with forced enthusiasm.

"I hope you will live and die in the place you like best," Schofield said.

"You are the kind of man who would spoil a woman terribly," Julie said.

"It would give me great happiness if I had the right to spoil you."

She laughed rather sadly.

"It's such early days. Soon—perhaps quite soon—you will know me better and then you will wonder why you ever thought me nice at all. I've got all sorts of vices."

"I don't believe you."

"Ask Bim."

"I will."

"Ask Marco Essen."

"Essen." Is that the man I saw you with last night?"

"Yes."

"I most certainly shall not ask him."

"You don't like him?"

"No. I am sorry if he is a friend of yours—"

"He is not a particular friend. He's just one of our little crowd."

(To be continued.)

She looks 20 years younger

"I have taken Kruschen Salts for 7 years, and enclose my photo at 50, to ask your opinion of my record. I have been married 30 years, have 3 sons, 23, 25, 19; also 2 grandsons, 6 and 20 months. I put down my youthful appearance to Kruschen Salts taken each morning. I should never think of starting the day without taking them.

"I am 5ft. 8in. in height, weight 119 pounds. I can assure you my husband is very proud of me."

Mrs. A. R.

Original letter on file for inspection.

To preserve your youthful charm you must preserve your health. Charm and beauty are mainly a matter of health, so are vitality and vigour. All will be yours if you pin your faith in the "little daily dimeful." Start to-morrow, and you will feel years younger before you are many days older.

Kruschen Salts is obtainable at drug and department stores in Canada at 75c. a bottle. A bottle contains enough to last for 4 or 5 months—good health for half-a-cent a day.

CATTLE, GRAIN AND PRODUCE

(Continued from Page 4.)

STERLING EXCHANGE

MONTREAL, Que., Nov. 1 (Canadian Press).—Sterling exchange rates were quoted here yesterday as follows:

Demand $4.84⅝ to ⅝.
Cables $4.85 1-16 to 3-16.

CHICAGO CATTLE

CHICAGO, Nov. 1 (Canadian Press).—Hog 20,000; market closed steady to strong; shippers took 2,000; estimated holdover 6,000. Butcher, medium to choice, 250 to 350 pounds, $8.75 to $9.25; 200 to 250 pounds, $8.75 to $9.25; 160 to 200 pounds, $8.60 to $9.25; 130 to 160 pounds, $8.15 to $9.00; packing sows, $8.10 to $8.50; pigs, medium to choice, 90 to 130 pounds, $8.00 to $8.75.

Cattle 11,000; calves 3,000; all classes closed strong; slaughter classes, steers, good and choice, 1,300 to 1,500 pounds, $14.00 to $17.75; fed yearlings, good and choice, 750 to 950 pounds, $13.75 to $14.75; heifers, good and choice, 850 pounds down, $13.50 to $16.25; cows, good and choice, $9.00 to $12.00; low cutter and cutter, $5.50 to $7.00.

Bulls, good and choice, beef, $9.00 to $11.00; cutter to medium, $6.75 to $9.50; vealers, milk fed, good and choice, $13.50 to $15.00; cull and common, $6.00 to $12.50; stocker and feeder steers, good and choice, all weights, $10.50 to $12.50.

Sheep 17,000; sheep about steady; lambs strong; lambs, good and choice, 92 pounds down, $12.85 to $13.85; medium, $11.75 to $12.85; ewes, medium to choice, 150 pounds down, $4.25 to $6.75; cull and common, $1.75 to $5.00; feeder lambs, good and choice, $12.25 to $13.30.

CHICAGO GRAIN

CHICAGO, Nov. 1 (Canadian Press)—Reports indicative of Argentine wheat crop prospects being endangered by rust did a good deal to give an upward trend to the wheat market yesterday. Houses with eastern and foreign connections were active buyers of wheat futre deliveries, but export dealings yesterday in wheat from North America were estimated at only 300,000 bushels, and hedging sales from the northwest were persistent.

Closing quotations on wheat were unsettled, ¼ to ½c net higher. Corn finished ⅝ to ¾ to 1c up, with oats showing ⅛ to ⅛c advance, and provisions varying from 77 cents decline to a rise of 10 cents.

Wheat values began to develop strength early, although the market had a hesitating start. First news about rust came by way of Liverpool in a message telling of further rains in Northern Argentina and "rumors of rust." This was suplemented later by Winnipeg advices that Winnipeg traders were buying on account of rust in Argentina. Inasmuch as the north Argentine crop especially is at a critical stage, possibilities of rust damage accelerated by undue moisture and heat had an immediate bullish effect on the wheat market here and numerous speculators who previously were on the selling side hastened to reverse their position. Word of decreasing stocks at Liverpool and of curtailment of crop estimates in Western Australia counted also as an incentive to buy.

Efforts, however, to realize profits on the bulge in wheat prices had considerable to do with failure of the market to hold at the day's top level. On the other hand, talk was current that the estimated world surplus of wheat, 300,000,000 bushels, is really less than one month's supply for the world and is not more than a safe economic reserve. On this basis, friends of higher prices contended that wheat at prices under the cost of production are at least in debatable ground.

Owing to decreased country offerings of corn, as well as on account of a forecast of rain or snow throughout much of the corn belt, corn values developed more strength even than was the case in wheat. Eastern demand for corn was good, and there were indications that a large amount of Illinois corn is going direct from interior points to the seaboard for export. Oats sympathized with corn.

Notwithstanding upturns in quotations on hogs, the provisions market averaged lower, demand being laggard.

STOCK MARKET AVERAGES

	20 Industrials	20 Rails
Yesterday	x224.45	144.62
Previous day	226.36	145.47
Week ago	224.82	145.81
Year ago	168.81	141.62
High, 1928	229.02	157.03
Low, 1928	178.84	138.36

Total stock sales yesterday, 3,586,100 shares.
x—ex. dividend .04.

BUTTER AND EGGS.

TORONTO, Nov. 1.—Butter prices were steady at the late advance on the mid-week market, and the trade reported a better movement on spot attributed to the steady increase in the demand this week. A range of from 39½c to 39¾c per lb. was obtained for No. 1 pasteurized creamery solids on the Curb market, and business was livelier than for some days past.

There has been an improved demand from English importers for cheese this week and business at seaboard has responded to an increase in orders, with a firming up of prices. The local market is without any noteworthy feature and dull, with dealers quoting a nominal range of from 21½c to 22c per lb. for No. 1 large, colored, paraffined and Government graded. Demand on spot for cheese is poor.

The undertone to the market for all grades of strictly fresh eggs continues firm. Local dealers report a good "over the counter" demand for fresh grades, which is extremely hard to meet owing to the small supplies available from current production. Storage eggs are moving fairly freely into distributive markets this week.

RADIO PROGRAM

THURSDAY, NOV. 1.

WOR, Newark, N.J. (422.3)

6.00 p.m.—Ukulele Bob McDonald.
6.10 p.m.—Stage Stuff.
6.20 p.m.—Shelton Dinner Concert.
6.45 p.m.—The Harmony B's.
7.00 p.m.—Levitow's Commodore Orchestra.
7.45 p.m.—Word Affairs, Professor Charles Hodges, New York University.
8.00 p.m.—Sessions Chimes.
8.01 p.m.—Colonial Minute Men.
9.00 p.m.—Sonora Phonograph Hour.
10.00 p.m.—Republican Rally Kruger Auditorium, Newark.
12.00 p.m.—Tavannes time.
12.01 a.m.—Newark News—United Press bulletins, weather report.

WGY, Schenectady, N.Y. (379.5)

6.00 p.m.—Stock reports, produce market report, farm forum and news items.
6.30 p.m.—Dinner music, Hotel DeWitt Clinton (Albany, N.Y.).
7.00 p.m.—"Footnotes," T. Arthur Cohen.
7.02 p.m.—Dinner music Hotel DeWitt Clinton (Albany, N.Y.).
7.30 p.m.—WGY agricultural program.
6.29 p.m.—Weather report.
8.00 p.m.—"The Song Shop" (New York).
8.30 p.m.—Hoover Sentinels (New York).
9.00 p.m.—Republican National Campaign (New York).
9.30 p.m.—"With the Joneses."
10.00 p.m.—Halsey Stuart presentation (New York).
10.30 p.m.—Correct time.
10.30 p.m.—Corborundum program (Buffalo, N.Y.).
11.30-11.45 p.m.—Republican Campaign Committee.
11.45 p.m.-12.30 a.m.—Organ recital, Floyd Walter, Strand Theatre (Albany, N.Y.).

CKGW, Toronto (312.3)

6.00 p.m.—Mining market report by Homer L. Gibson & Co.
6.15 p.m.—News and weather forecasts.
6.30 p.m.—Taplin talk.
6.45 p.m.—Musical program.
7.00 p.m.—Gruen Watch Guild time signals.

WEAF, New York City (491.5)

6.00 p.m.—Waldorf-Astoria Dinner Music.
6.55 p.m.—Summary of programs.
7.00 p.m.—Mid-week Federation hymn sing.
7.30 p.m.—Coward Comfort Hour.
8.00 p.m.—The Song Shop.
8.30 p.m.—Hoover Sentinels.
9.00 p.m.—Republican National Committee.
9.30 p.m.—Swanee River.
10.00 p.m.—Hasey Stuart Hour.
10.30 p.m.—Howard correct time.
10.30 p.m.—Palais D'Or Orchestra.
11.30 p.m.—Ben Pollack's Park Central Hotel Orchestra.

Don't "trust to luck" Bake with Quaker Flour

It always acts right and always the same

YOU never trust to luck when you bake with Quaker Flour. You know that it will act exactly right because it has passed practical home-baking tests at the mills before it can bear the Quaker name.

Quaker Flour is milled from wheat which has shown the highest milling qualities and food value under rigorous tests. It is further tested every hour in milling to ensure a flour constantly up to the rigid Quaker Standard.

These three tests assure you that you will always have bread, cakes, and pastry of fine, even texture and enticing flavour. Every sack backed by our sweeping guarantee. If Quaker Flour does not give you the most perfect satisfaction the dealer is authorized to return your money.

Packed in machine sewn sacks, Quaker Flour is not touched by human hands.

635

Quaker Flour

Always the Same Always the Best

MILLED BY THE MAKERS OF QUAKER OATS

SCIENTIFIC RADIATOR PROTECTION

Motorist: "All kinds of anti-freeze give pretty much the same results, don't they?"

Dealer: "No, sir, they certainly do not! This is the only winter protection you can depend upon — MAPLE LEAF ANTI-FREEZE and ALCO-METER SERVICE. I feel it's my job to look after my customers' best interests and that's why I stick to MAPLE LEAF ANTI-FREEZE and ALCO-METER SERVICE and never recommend anything else!"

DON'T take chances with your car and the money you have invested in it by being careless about the kind of anti-freeze you buy and the kind of instrument used to test your radiator mixture. Demand MAPLE LEAF ANTI-FREEZE and ALCO-METER SERVICE!

MAPLE LEAF ANTI-FREEZE is economical—harmless—safe and sure. Unlike many other so-called anti-freeze preparations it contains nothing to injure any part of the cooling system.

ALCO-METER SERVICE is FREE, scientifically accurate and enables you to keep your radiator mixture of MAPLE LEAF ANTI-FREEZE and water at exactly the right degree of strength to guard against any specified degree of frost. *The Alco-Meter is different from hydrometers and all other testing instruments. Beware of imitations!*

MAPLE LEAF ANTI-FREEZE and ALCO-METER SERVICE have been proven successful. *If your regular dealer cannot furnish you with them this year there is another close by who can. Ask for them by name and make sure you get them.*

That's the surest way to keep your car on the road and running well even in the coldest weather.

The Alco-Meter

Winter Service is not complete without MAPLE LEAF ANTI-FREEZE and ALCO-METER Service. Only MAPLE LEAF ANTI-FREEZE dealers can give ALCO-METER service. If your regular dealer does not have it this year there is another close by who does.

MAPLE LEAF ANTI-FREEZE

CANADIAN INDUSTRIAL ALCOHOL COMPANY LIMITED

Montreal Toronto Corbyville Winnipeg Vancouver

PILES DISAPPEAR

No painful cutting or greasy salves now needed to banish piles in any form. Dr. Leonhardt's prescription HEM-ROID frees the blood circulation in the lower bowel and removes the cause. It's brought quick and lasting relief to thousands—it must do the same for you or money refuned by McDermid & Jury or Bond's Drug Stores, or any good druggist.

A mezzotint is a method of engraving.

5¢

She can't refuse you

when you offer her

a token of good taste

that Candy Mint with the hole!

PERSONAL SERVICE at the DOMINION STORES

"Where Quality Counts" "Where Quality Counts"

TASTY BREAD

IT'S WRAPPED Full 24-oz. Loaf 9c

254

New Season's MIXED PEEL lb. 28c
Golden Hallowi DATES 2 lbs. 21c
Fancy Glace CHERRIES lb. 49c
FINEST COCOANUT - - lb. 19c

California Seedless RAISINS Per 10c lb.

Singapore Sliced PINEAPPLE - Tin 14c

Santa Clara PRUNES - - lb. 10c

QUAKER Corn Flakes 3 Pkts. for 25c

Shirriff's Pure Extracts 1½-oz. Bottle 23c
Baker's Premium Chocolate ¼-lb. Cake 13c
ICING SUGAR - - 3 lbs. for 25c
Crystal Cream Candies lb. 25c
CRISPO FIG BARS - 2 lbs. 35c

PURE JAM STRAWBERRY RASPBERRY BL. CURRANT 40-oz. Jars 39c 33c 35c

Finest Yellow Split Peas 3 lbs. 25c
Finest Egyptian Lentils 2 lbs. 25c
CHOICE LIMA BEANS - - lb. 9c
GRAHAM FLOUR - - 2 lbs. 11c
GOLDEN CORNMEAL 5 lbs. 25c

WE ARE FAMOUS FOR THE QUALITY OF OUR BUTTER
Braeside 45c lb. Mayfield 43c lb.

BRUNSWICK Sardines Per 6c Tin
CANNED CORN 2 Tins for 23c
DOMINO TEA English Breakfast Style Per 69c lb.
RICHMELLO COFFEE 1-lb. 59c Tin

Surprise SOAP - - 10 Bars for 49c

LUX 3 Pkts. for 29c

The Personal Greeting Card

is now recognized as like unto a personal visit because it carries that indefinable something that is not expressed by any other kind of a gift.

The exclusive lines of Examiner Greeting Cards are now ready for inspection at your home, office, or at our store. If you would like to make your selection at home, please telephone 1600 and ask for the Examiner Greeting Card Girl, and she will be glad to take care of your request.

There is a very wide range of Cards, Folders, Etchings, etc. They are all beautiful, with and without lined envelopes, and all very moderately priced.

The greetings were all personally selected, and carry a strong personal appeal that is sure to please the recipient. Many of these lines cannot be duplicated; therefore, we suggest an early selection to avoid disappointment.

We thank all those who purchased Greeting Cards from us in the past and trust that they, and many others, will come to The Examiner this year.

We take a personal pride and pleasure in printing Greeting Cards, and it is an excellent boost for our fair city if you are able to tell your friends that you had this year's Personal Greeting Cards printed in YOUR home city.

Awaiting an opportunity to serve you.

The Peterborough Examiner Ltd.

"The Complete Printing Plant"

417-419 North George Street, Peterborough, Canada

GRAND JURY INDICTS KEYES

Prominent District Attorney is Charged With Corrupt Misconduct of Office.

GAINED PUBLICITY.

LOS ANGELES, Nov. 1.—(Canadian Press). — An indictment against Asa Keyes, prominent district Attorney of Los Angeles county, charging "Wilful and corrupt misconduct in office" was returned here last night by the county Grand Jury, which also filed an 'accusation' in the superior court demanding his removal from office.

The indictment charged that Keyes who gained widespread publicity in the investigation of the Aimee Semple McPherson disappearance case and in the conviction of William Edward Hickman who was recently executed, had accepted money from several persons in exchange for dismissal of indictments against them or, failing in that, acquittal at the hands of juries.

GIRL CHARGED WITH MURDER

Irish Immigrant Girl Arrested in Toronto To-day On Murder Charge.

WORKED IN COBOURG.

TORONTO, Nov. 1.—(Special to The Examiner).—Margaret Sheridan, 27, out from Ireland less than a year, employed as a domestic, was arrested today in the bank of Toronto Branch, 205 Yonge street, by detective Sergeant James Thompson and detective McArthur and Russel Breen on a warrant charging her with murder.

The charge was laid at the direction of assistant Crown Attorney James Wallace, as a result of a baby being found dead October 10, by Robert Johnston in a box on the lawn at 145 Crescent Road.

After the body was found, an autopsy performed by Dr. Robinson showed the child had lived and suffered a fracture of the skull. A newspaper with a Cobourg, Ontario address on it, and on this information the police learned Miss Sheridan had been working in Cobourg, but left there September 7 for Toronto, and had transferred her bank accounts to the Yonge street branch of the Bank of Toronto.

Brought to police headquarters, Miss Sheridan is said to have admitted to detectives she was the mother of the child. She said she gave birth to the child while alone in a room on Blythewood Road, where she was employed as a domestic. She denied killing the infant and said that the baby had fallen on the floor. It did not cry and she believed it was dead.

She says she put the infant in a cardboard box and walked aimlessly about the streets for some time, not knowing the city and finally threw the box on the lawn on Crescent Road.

She will appear in the Women's Court to-morrow morning. An inquest will be held. The woman said the father of the child lived in Ireland. It was learned she was brought out from Ireland under the Dominion Government plan for placing domestics in Canada and since the death of the child has been living in a welfare home on Wellesley street.

OLD RESIDENT

(Continued from Page 1)

year he was in the Council. Asked what year it was that he was warden, Mr. Middleton said: "I can't remember. Dates didn't seem as important to me in those days as they do now." This is typical of Mr. Middleton; he is not living in the past but in the present.

Real Estate Business.

After he grew up he moved to the farm on the Second Line of Smith, where his son, Bert, now lives. He lived there until twenty-seven years ago, when he moved into the city. During the past twelve years he has been in the real estate business, and for the past nine years he has been tax collector for the Township of Smith. Mr. Middleton said that last year there were some mistakes made in the numbering of the lots, but he has lived so long in the township that he practically knows the position of every lot by heart.

Mr. Middleton spoke of his early trips to Peterborough with his father. He said the town was very small then and he judged that there wouldn't be more than two thousand people here at that time. He well remembers driving up to a general store that stood where the old Oriental building now stands, where his father bought supplies. He spoke of the large number of saloons that dotted the streets and corners of Peterborough of those days.

Youth Is Killed In Hallowe'en Prank

KEMPTVILLE, Ont., Nov. 1.—(Canadian Press). — Thomas, Hart, 18, English boy, was shot and instantly killed last night at Mountain station and his companion, Lawrence Sims, was wounded in the shoulder. The boys were playing Hallowe'en pranks about the house of Christie Moore, who it is alleged fired a revolver into the crowd. Moore was arrested and is being held pending inquest.

Hart came to Canada three years ago and was working on the farm of his uncle, Frank Milne, at Mountain Station. He is survived by his father and several brothers in England.

CHINESE NATIONALISTS MEET IN TORONTO

Chinamen from all parts of the land assembled in Toronto recently for the eighth annual convention of the Nationalist party of China in Eastern Canada. The camera man shows a number of the more prominent members of the party. (1) is Pon; Mun, of Kingston, Ont.; (2) a party from Montreal, LEFT to RIGHT, Hum Sai Shek, Tunj Lai Wong, Lee Hee Wy, Gordon Yuen and Charlie Peck; (3) Lem Yuck, of Kingston, Ont.; (4) C. Allen, of Sudbury, Ont.; (5) Chen Yung, of Windsor, Ont.; (6) Billy Lum, of Beachville, Ont., John Hamilton, of Ottawa, Ont., and Fua Wong, of Fort William, Ont.; (7) S. G. Hong, of Windsor, Ont.; (8) Henly Crue, of Windsor, Ont.

Royal Mint Strikes New Armistice Medal

LONDON, Nov. 1.—(Canadian Press Cable).—To commemorate the tenth anniversary of the Armistice, Nov. 11, the Mint has struck a special medal for public issue. It is obtainable at the Royal Mint in silver and bronze, at $7.50 for a large silver one, $2.50 for a large bronze one, and 42 cents each for small bronze ones. On the face of the medal is the figure of Britannia supporting a young warrior with sheathed sword and the broken shackles of war, offering a wreath of laurels to the memory of the fallen. The reverse shows the Cenotaph, surrounded by the inscription: "Their names liveth for evermore."

OPPOSITION LEADER RETURNED TO OFFICE

Twenty-three Supporters Elected Against Ten in Newfoundand House.

ST. JOHN'S, Newfoundland, Nov. 1 (Canadian Press). — Sir Richard Squires, who retired as Premier in 1923 following findings of irregularities in his government by the Royal Commission was returned to office by a decisive vote in the general election held on Monday, it became certain today. He has twenty-three supporters to ten returned by the Government party led by Premier F. C. Alderdice. Seven districts remain to be tabulated but the returns cannot affect the result.

FINDS WIFE DEAD.

Husband Returns Home After Abence of Two Months.

WINNIPEG, Nov. 1.— (Canadian Press.)—Returning to his home after an absence of two months, Richard Schmidt yesterday found his wife dead and near her body a rifle containing two empty shells. The preliminary investigation pointed to suicide, but police now believe the woman was murdered.

HEADS ADVERTISERS.

Above is a photograph of Carlton Dyer of the Ford Motor Co. of Canada, who was chosen president of the Association of Canadian Advertisers at their recent convention.

COUGHS
Apply over throat and chest
—swallow small pieces of—
VICKS VAPORUB
Over 21 Million Jars Used Yearly

HALLOWE'EN NOTES.

"It was a great night and every body had lots of fun—myself included"—Mayor Denne.

Hallowe'en is over for another year, and this morning, many conscientious church people are observing All Saints' Day. But there are others who will recall "the day after," not by any such observance, but as a day on which, on instruction by the City Police, they donned overalls and set to work to repair damage done during Hallowe'en night. Chief Newhall this morning told of several parties, apprehended during their work of destruction last night, who are redeeming that misbehaviour by putting together that which they had torn asunder—fences, door steps and whatnot.

Inspector Reid this morning expressed the disappointment shared by the members of the police department as well as those responsible for the big Examiner party, at the manner in which the spectators, numbering thousands, crowded out onto the route of the parade, thus detracting from its effectiveness. While citizens generally co-operated in keeping George Street and other streets pretty well cleared of motor cars (and the police appreciate this), the crowd seemed at times to forget that there was such a thing as a sidewalk from which they were expected to watch the parade. They crowded out to such an extent that at one point on George Street, those in the parade were forced to file through a space not greater than the width of the car tracks.

At that though, it was a night of great and unusual sport, especially for the youngsters. The police report that the "gangs" from the suburbs of the city were not altogether sympathetic to the big parade, and rather than coming in to join in it, they remained to make their own fun, being everything from tearing down fences to removing signs, old vehicles and the more innocent pranks.

The sergeant on the desk at the Police Station reported numerous complaints, but that during the parade there was a lull in the number of calls. From 9.30 on, they became more numerous again, and while there can be no detailed description of the damage done, many incidents came to the attention of the police.

At the corner of Romaine and George Streets, the glass front of a church bulletin board was smashed, an occasional garden suffered and fences on McDonnel and other streets left their resting places.

Some of the more malicious acts were those of the party who placed a large block of timber in the roadway at the corner of Charlotte Street and Monaghan Road, the placing of old fence boards, with nails pointing upward, across Aylmer Street, near McDonnel Street, about 9.30, and the breaking of a side window in Lucano's store, Aylmer Street North. Out on the highway, at the foot of the hill near Springville, a large metal sign was placed in the centre of the road, and a party of motorists was forced to stop and remove it.

An amusing incident is related of a party of young people who had parked on a side road out near Springville. Suddenly, a large band of farmers' lads appeared from ambush, and when the driver of the car attempted to pull away, they pitted their strength against that of the motor, and were successful in at least "temporarily delaying departure of the party."

The driver of a loaded furniture-moving wagon came to grief on Charlotte Street, immediately west of George Street, when his vehicle broke down. The arrival of the parade left him helpless and the long line was forced to detour around the obstruction.

EXPLORERS RETURN

Members of the Stoll-McCracken sub-polar expedition in Montreal on their way to New York where they will report on their archaeological and other discoveries in the Aleutian Islands. At the left of the group is Charles T. Stoll of New York, director of the expedition and Mrs. Stoll, the only woman member of the party. Fourth and fifth from the left are Harold McCracken, co-leader of the expedition and Dr. H. E. Anthony, curator of mammals of the American Museum of Natural History.

PLAY FRIDAY NIGHT IN LEGION HALL

The Old Tyme Playlet to be staged in connection with the Kiwanis concert in the G.W.V.A. Hall, Friday night, November 2, promises to be a real treat. The cast has been well selected, and they have been practising faithfully.

The whole show should be one of rollicking fun and humor. The cast:

Grandfather—A. Jobe.
Grandmother—Mrs. C. Telford.
Father—R. H. McConkey.
Mother—Mrs. R. H. McConkey.
Daughters—Marion McConkey, Doreen McConkey, Beatrice McConkey.
Son—O. Wainman.
Surprise Party—C. Telford, Mr. and Mrs. Percy Blade, Bert Jones, Mr. and Mrs. Austin, Mr. and Mrs. Robson, Lorne McDonald, O' McConkey, Jean Blade, Rollie Windover, C. McIlmoyle.
Director of Ceremonies — Walter Fitzgerald.

SMOKE

The recent fire near the rear of our store, gave us a smoking without in any way damaging the goods. Only a slight smoke odor, but for this week-end—Friday and Saturday—we will give Marvellous Bargains in

MEN'S CLOTHING & LADIES' WEAR

We are Selling Out of Men's Clothing

M. Abramson

289 GEORGE STREET LUNDY BLOCK

CHIEF INJURED IN COLLISION

Prescott Police Head Injured When Car Collides With Steam Roller.

CONDITION SERIOUS.

BROCKVILLE, Ont., Nov. 1 (Canadian Press).—Edward Lavery, Chief of Police, at Prescott, was admitted to the St. Vincent De Paul Hospital early this morning with a fractured skull and cuts and bruises about the head and body as a result of a collision between a car driven by him and a stationary steam roller on Provincial Highway Number 2, three miles east of here. His condition is serious.

HALLOWE'EN FROLIC GREATLY ENJOYED

(Continued from Page 1)

reporter got a disagreeable shock when the "girl's" masculine bass reach his hear.

Ladies' Fancy—Claire MacPherson in Turkish costume. Special mention—Adeline Wigg.

Shop or Factory — Peterborough Creamery represented by Ivette Delorme wearing a dress completely covered with milk bottle tops bearing the Peterborough Creamery label. Special Mention—Four knights of the road, who represented the Empress Hotel.

Gentlemen, Comic—W. P. McPherson, alias Pig Skin Peters, with his dog, duck and be-sweatered athletic figure.

Girls (14 and under) Comic—Beatrice Stabler as a wizened flapper of 1930. Special Mention— Meta Metrs and Mary Terrace.

Secretary Hawkins Club—Don McDonald.

Best Club, Lodge or Society—Peterborough Machine Gun Company. The pyjamed musicians won this without a murmur and favored the crowd with a selection.

Boys (14 and under) Fancy—Jack Watson as a polished Spaniard. Special mention— Sperof Yeotes as a Turkish sultan and Albedt Woodgate, six years, in silk hat and carrying a natty cane.

Ladies, Comic — Blanche Panter, Gypsy. Special mention—Winnifred Wallwork as "Sis" Perkins and Mary Stewart as a buxom market lady.

Best Comic in Action—Jimmie Halsey and H. Vannette as monkey and master. The monkey was the hit of the whole show. This fellow made more grimaces and funny faces than was ever seen in the city before. He had the whole crowd with him and they roared with laughter as his every expression. He needs no false face. He pleased the audience with his "butterfly" dance to the music of the concertina played by the fat gentleman, his master.

After the parade was over those who did not go to see the judging of the costumes at the rink, went up to the armouries where the Rangers band was waiting for them with the liveliest dance music heard in Peterborough in a long time. These people were later joined, after the judging was over, by those who were at the rink. Although the armouries is the largest indoor space in the city it was jammed to the doors by the joyful pleasure seeking throng who joined together as though they had known each other all their lives. When the music started those who wished to trip the light fantastic eagerly sought the centre of the floor and danced their merriment away. The time passed all too soon and at eleven o'clock "God Save the King" was played and the merry crowd hesitatingly sought their way home. All's well that ends well.

EPIDEMIC OF MISSING BOYS

(Continued from Page 1)

ern adventure stories, and Cunningham, it is said, has wandered over much of Eastern Ontario. When last seen they said they were going to Bowmanville. Brown's parents say he may be spotted by two moles on the left side of his face.

Greater mystery is attached to the disappearance of Harry Hyatt, 15 years old Trenton boy. Police of both Trenton and Belleville are making persistent enquiries. eLaving home with telling his mother, he is said to have boarded a train for Toronto. He had just drawn some money for picking apples. His distracted mother states that during the summer he met a boy visiting the the district and her one hope is that Harry has just succumbed to the urge to see the bright lights.

BIRTHS INCREASE OVER SEPTEMBER

Vital Statistics Show Two Less Marriages and Six More Deaths.

Interesting comparisons with other months are provoked by the vital statistics for the month of October, as compiled at the City Clerk's office this morning. Fifty births, twenty-five marriages and twenty-four deaths were recorded, as compared with a like number of births, sixteen marriages and nineteen deaths

Compared with the month of September, October, 1928, shows ten more births, two less marriages and six more deaths.

ADVERTISE IN THE EXAMINER

PADRE DIES.

Capt Rev. Frank G. Foster, who died in Chicago recently as the result of heart failure. Born in Ireland, he came to Canada with his family 45 years ago and was sent as a missionary to the West in 1890. He was active in the recruiting of the 200th Western Battalion at the outbreak of the war and went overseas as chaplain of this unit. He was for some time padre at Whitley Camp and early in 1918 served in France with the 6th Infantry Battalion of the first Canadian division, generally known as the "Little Black Devils," to whom he was padre until the end of the war.

Revenue From Voyage Estimated At $343,000

NEW YORK, Nov. 1 (Canadian Press).—The revenue earned by the Graf Zeppelin on her round trip from Germany was estimated to-day at $343,000. What part of this is profit is uncertain. Dr. Hugo Eckener estimated the expenses for the round trip would be $100,000 but repairs to the damaged fin undoubtedly raised this considerably.

HUNT CLUB WILL LEAVE TO-MORROW

Outfit is Going to Lost Channel in Parry Sound District.

The Peterborough Hunt Club will leave for the annual hunt tomorrow morning. Their camp is located at Lost Channel near Packsley in the Parry Sound district.

The party will be headed by George Robertson and consists of Tom Curvin, Walter Evans, Ralph Godfrey, George Potash, Steve Fisher of Cobourg, Alex Fisher of Collingwood Mark Bredin, Wallace Harvey, W. E. Taylor, Harry Keslick, Dr. Irwin and Harry Storey of Collingwood, and C. Taylor.

OBJECT OF CRITICISM.

Here is a close-up view of the Laurier statue in the Parliament Hill grounds, Ottawa, about which there has been so much criticism and discussion in Ottawa circles because of its squatty base and lonely location. It has its back to the Parliament Buildings.

TWENY-SEVEN APPEALS HEARD

Court of Revision Met in City Council Chamber Last Night.

NINE DISMISSED.

A Court of Revision was held in the City Council Chamber last evening at eight o'clock, with no less than twenty-seven appellants seeking adjustment of assessments on their property, businesses or incomes. W. F. Johnston, James Finney, and W. F. Morrow comprised the court.

Of the 27 appeals, nine were dismissed and the assessment confirmed; four assessments were reduced, and four others allowed; six were adjourned until November 2 at 4 p.m., and four were changed in various ways.

RUMOR DENIED.

Authorities Claim No Person Was Killed On Port Hope Highway Last Night.

The Examiner, the city police, and other authorities received many inquaries this morning, provoked by a rumor that some time last night, a man had been killed somewhere on the Peterborough-Port Hope Highway. Three cars were said to have been involved in the smash-up which had resulted in the tragedy.

In conversation with The Examiner, Dr. T. W. H. Young, coroner, stated that he had heard nothing of such an accident, nor had the police. Dr. Turner, coroner of Millbrook, was communicated with, and he, too denied having been informed of any such tragedy.

FAT MAN'S RACE TO BE HELD TO-NIGHT

Bill Kay and Jim Coursay Matched For Five Mile Run.

Bill Kay and Jom Coursay, of the Raybestos, will endeavor to break all previous records for five miles this evening at 5 o'clock. Mr. Kay, who has been a long distance runner for some years past, has been in training this last few weeks and says he is in the best of shape. Mr. Kay will be running under the Philadelphia colors. He expects to be back around 5 o'clock as he has a very important engagement. Mr. Coursey, whom I think you all know, does not need much advertisement as he has been in sport for a number of years. This year he was with the Raybestos ball team as grand stand announcer. He has been doing considerable training, running from home to work and has not been late once, so you can see he is doing nicely.—Contributed.

ARRIVES IN CANADA

VANCOUVER, B.C., Nov. 1. — (Canadian Press). — Sir Austen Chamberlain, British Foreign Secretary and Lady Chamberlain arrived here last night from California where Sir Austen has been convalescing following a severe illness.

MAN, WIFE NOW LAUGH AND PLAY—GAS GONE

"Thanks to Adlerika, stomach gas is all gone. Now hubby and I laugh and play like we used to — we're sweethearts again."—Mrs. P. Olson.

Just ONE spoonful Adlerika relieves gas and that bloated feeling so that you can eat and sleep well. Act on BOTH upper and lower bowel and removes old waste matter you never thought was there. No matter what you have tried for stomach and bowels, Adlerika will surprise you. Bond's Drug Store, McDermid and Jury, McDermid's Drug Co.

A Nourishing Drink and Delicious Beverage

KRIM KO

A timely Tonic and Real Food—not a fad.

Appeals to impaired appetites of children and welcomed by adults as a valuable addition to the regular diet. Served piping hot or cold.

KRIM KO is made of purest milk, blended with Malted Milk and Chocolate, and bottled by a special process which retains its freshness indefinitely without cooling. Try it.

Order KRIM KO from our ice cream dealers, or phone our plant, or order from our salesman on our delivery waggons.

Buy a Case or Doz. Bottles and use when wanted.

Single 10-Ounce Bottles, 10c.

PETERBORO MILK PRODUCTS, LTD.
Sole Manufacturers. Phone 1900.

2442

The Second of Hall's 3 Big Days

"SUNNY BLUE" Enamelled Ware

POTATO POT

PRESERVING KETTLE

SPECIALLY HEAVY QUALITY

This is a most exceptional opportunity to buy a kitchen set of utensils of good quality, heavy weight and bright appearance. The pieces are coloured in blue, red, yellow and green in slightly mottled effect and lined with white. The twelve articles are: Tea Pot, Dish Pan, Potato Pot, Preserving Kettles (in 2 sizes), London Kettle, Tea Kettle, Straight Saucepans (in 2 sizes), Deep Stove Pot, Water Pails, Convex Kettle, Large Covered Pot. Coloured kitchen ware is very popular, and not often is there an assortment like this offered at such a low price .....

98c Piece

TEA POT

98c Piece

Flannelette Gowns For Women

SHORT AND LONG SLEEVES

Flannelette Gowns of good weight, serviceable flannelette, in regular and outsize women's sizes. Included in the assortment are slip-over styles with short sleeves and buttoned neck with long sleeves. Trimmed with tucks and contrasting coloured bands. Both V neck and high neck.

79c

REAL SPECIALS For The 3 Big Days

Big Beauty Soap 5c

Four full ounces of good quality, high-class Soap that will not injure the most delicate skin. Perfumed in lilac or rose.

Pure Linen Towels 15c

16 x 28-inch Pure Linen Glass Towels in serviceable weight. Patterned in blue and red checks, with triple striped border.

Women's Knitted Gloves 39c

Brushed wool, plain knit, heather mixtures, and silk and wool are included in this special lot of Women's Fall and Winter Gloves.

Men's Mocha Gloves 1.49

Well cut and strongly sewn Brown Mocha Gloves for men's wear. Warmly lined with wool. Gloves have dome fastener and inserted gusset at wrist.

Children's Knitted Gloves 29c

Both Brushed Wool and Plain Knit Gloves for girls from 5 to 13 years of age. Fancy knit cuffs in many styles. Grey, lovats, camels, etc.

Men's Work Socks 29c

Grey and Natural Coloured Heavy Ribbed Men's Wool Work Sox with white toes and heels. Serviceable Socks at an economical price.

Fall Weight Hose 59c

Cashmere, Silk and Wool and Finely Knit Silk and Lisle Hose in good wearing quality and medium weight. Both plain and fancy lined checks in combinations of colour. All good Fall shades.

Pure Linen Table Cloths 1.69

64 x 64-inch, fully bleached Pure Linen Damask Table Cloths in several attractive floral designs, such as rose, pansy and morning glory. A cloth which sells regularly for $2.25.

Fancy White Bath Towels 39c

Heavy weight Fancy White Bath Towels, measuring 21 x 42 inches. Patterned with stripes and borders in colours of blue, gold, pink and lavender. All finished with hemmed ends.

Rag Mats 53c

Clean, brightly coloured Rag Mats, finished with fringed ends and measuring 24 x 48 inches in size. Fancy stencilled border designs.

Stainless Steel Knives 1.98

Sheffield Stainless Steel Knives in dinner size, with square xylonite handles and each blade stamped "Stainless." $1.98 for set of 6.

12 Glass Tumblers .. 48c

A splendid glass for practical, every-day use. Produced from thin-blown panelled glass with bellows centre with fluted design.

36-Inch Flannelettes 25c

36-inch Flannelette in splendid weight for night gowns, pyjamas and general uses. Both white and good striped patterns.

Table Damask ... 98c

Fine quality Linen-Finished Damask in several attractive patterns. Full 68 inches wide. A special for the Three Big Days.

Sheffield Steel Knives 1.79

First quality Stainless Steel Knives in dessert size, with the famous "Firth" stainless steel blades. Set of 6 for $1.79.

Table Oilcloths ... 43c

Both White and Patterned Table Oilcloths, measuring 1½ yards in width. An extra special at this low price.

Patterned Flannelettes 35c

Some good children's patterns and novel striped designs in heavy, fleecy surfaced Flannelette. 36 inches wide.

Circular Pillow Cloth 49c

Splendid quality Pure White Circular Pillow Cotton in both 40 and 42-inch widths. A Cotton worth much more than this special price.

Oilcloth Tablecloths . 69c

Good wearing, attractive looking Oilcloth Table Cloths in good ground colours and patterned in several designs. Size 1½ x 1½ yards.

Table Oilcloths ... 33c

Good quality Table Oilcloth in 1¼-yard width.. Some are plain white, others with coloured grounds and fancy patterned designs.

Plain & Fancy Flannelettes . 19½

Closely woven, service weight Flannelettes in grey, white, blue, pink, mauve, and many other good colours, patterned with coloured stripes.

RICHARD HALL LIMITED

GOLDEN WEDDING IS CELEBRATED

Warsaw Couple Were 50 Years Married On October 24th.

FACTORY RE-OPENS.

(Examiner Correspondence)

WARSAW, Nov. 1—On Wednesday October 24, Mr. and Mrs. W. H. Bell celebrated their golden wedding anniversary at their home on Stoney Lake. The celebration was a quiet one, with only their family and immediate relatives present. Mr. and Mrs. W. H. Bell were married in Warsaw by the Rev. Mr. Buchanan. Mrs. Bell's maiden name was Maria Dunk. Six children were born to them, four of whom are living, namely, Mrs. Braund, of Peterborough; Peter, of Lakehurst; Harry of Lakefield, and Edward at Warsaw. There are twenty grandchildren.

Factory Re-opens.

Warsaw Cheese factory will commence operations on Monday, November 5.

Personals.

Mr. and Mrs. James Dewart and family have left the village and will reside near Norwood.

PLAY PRESENTED BY DRAMATIC CLUB

Young People of Hastings United Church Put On Play at Colborne.

HASTINGS, Nov. 1 (Examiner Correspondence).—On Monday evening, the Dramatic Club of Hastings United Church journeyed to Colborne, where they presented "Dixie Anna" under the auspices of the Ladies' Aid of the United Church there. About thirty people accompanied the players.

The cast of characters was: Dixie, Miss Ada Bond; Kate Marlow, Miss Hazel McDonald; Mother, Mrs. Leslie Elliott; Colonel Harrison Dangerfield, Howard Fairman; Paul Shelby, Everett Fairman; Howard Northcott, A. V. Germyn; The Officer, also played by A. V. Germyn; Mose, a faithful servant, "Incog."

Vocal music was provided by Mrs. Gordon Fox and Taylor Huyeke, with L. Comstock of Westwood as violinist. A reading, "The Cow Puncher," was given by Howard Fairman. At the close of the play and concert, the players and their friends were entertained to luncheon by the Colborne ladies, who provided a dainty meal.

Personals

Mr. and Mrs. Clifford Hess and Dr. J. H. Hess are in Toronto for a few days.

Mr. J. F. McCarthy left for Toronto Monday, where he will receive medical treatment.

Rev. A. C. Hie preached the anniversary sermons at Oak Heighs on Sunday.

Born—To Mr. and Mrs. Walter Warner, on Sunday, October 28, a daughter.

PLAYS A PRETTY KNIFE AND FORK

Since "Fruit-a-tives" Brought Relief From Indigestion.

MRS. WHITE

It looks almost like magic—the way a wealth of health floods the body under the healing influence of "Fruit-a-tives." Indigestion, Gas and Pain after Eating, Headaches and Constipation simply disappear. As Mrs. E. White of West Toronto, Ont., states: "I suffered from Indigestion for months and could not eat a square meal. Since taking 'Fruit-a-tives' every trace of Stomach Trouble has disappeared. I now eat anything and feel like a new person." "Fruit-a-tives" will quickly relieve Indigestion and Dyspepsia. 25c. and 50c. a box—at dealers everywhere.

BIG SHIP RETURNS

(Continued from Page 1.)

night, as clear moonlight was forecast and mild lower air currents over the ground

There was such a run of flowers with which to welcome the return of the dirigible and her crew that additional floral decorations could be purchased only at a premium. Dr. Hugo Eckener's room in the works resembles a greenhouse, with flowers in great jars decorating his desk. In the office of the administrator, Dr. Wick, next door, there was a stack of congratulatory telegrams and welcoming letters from America and Germany for Clarence Terhune, the boy stowaway.

The Bavarian Automobile Club Presented Dr Eckener with a gold pin and both the Bavarian and Wurtemburg clubs made him an honorary member.

Noon—Graf Zeppelin—Take 2 ... ..

The homeward bound German air liner Graf Zeppelin, after a record-breaking run across the Atlantic, was back in Europe last night headed for Freidrichshafen. It was the second time that she had defied the stormy Atlantic and crossed it safely.

The best previous dirigible run across the Atlantic was made by the British ship R-34 on her homeward trip in 1919. On this trip the R-34 took 64 hours and 13 minutes to fly from Roosevelt Field to Clifden, Ireland, while her total time to her home port in England was 75 hours. It probably will take the Graf Zeppelin about 75 hours also to reach Friedrichshafen.

The third day's flight of the air liner found her making fast time off the coast of Europe. Taking the northern route instead of the southern one on which she had made her voyage to America.

Darkness had just set in when the Graf Zeppelin hove into sight over Paris. Her lights were ablaze and she sailed steadily above the city at a height of approximately 1,000 feet. She was flying directly east on a course which would carry her straight to Freidrichshafen which is on the same degree of latitude as Nantes.

A few minutes later the homing voyager passed over the populous suburb of Latremisiere. It was just as the shops and plants in that industrial place had closed their day's work. Sirens and horns shrilled a screeching welcome to the great aircraft which dipped a few hundred feet and then made a half circle as, if in acknowledgment. Then the ship turned her blunt nose eastward again and was soon lost to sight.

The night was very dark and cloudy, but there was no rain. The course which the dirigible appeared to be following was straight across France.

Marmora

(Examiner Correspondence).

MARMORA, Nov. 1.—Miss Myrtle Kennedy, R.N., of Toronto, is spending a few days at her home here.

Messrs. Floyd and James Robertson are home from the west.

SUCCESSFUL EVENTS HELD

(Continued from Page 1)

heathen, I will be exalted in the earth." This was the thought which stirred the heart of the master when he asked what was wrong with the world and if He was here now and were asked that question, He would say we need a new discovery of God. We find now as the Psalmist did in his day, a lack of knowledge of God and in the rush and hurry of life are many hindrances to gaining the proper conception of what God and His wondrous love mean. Each day must supercede what has been done on the previous day. We have the telegraph, the telephone, radio, automobile and airplanes—everything that will help us to go faster than ever before. It is the most dangerous period in our national life and this rush is great peril. "Make it snappy" is the slogan and the minister hears it over and over, even in regard to service of holy matrimony. We must have time to brood and meditate on the big issues of life. Moses served forty years in Midian tending his father-in-law's flocks before he undertook the leadership which was the outstanding feature of his career. David, in the quiet places of Judea dreamed in solitude and sat on the mountain top of meditation and wrote his conceptions of the infinite which we have in the Psalms and our Lord in the wilderness knew the value of silence and the quiet places, and so also in secular literature. Homer spent forty years in solitude and wrote the wonderful work which resulted in the liberation of his enslaved people. There are no great advances in art, music, philosophy or theology in the past fifty years; all the great works came out of solitude. The world is waiting for a voice and when it comes it will be that of a prophet or man of God. We need the ministry of silence to work out the new discovery and develop the dream. There are five distinct epochs in the history of the church, each bringing a new discovery of God. The first is the fisherman's stage when these humble men were called to be ambassadors of God. Then there was the Reformation when Luther found the church arguing over secondary matters. Third, the Wycliffe and Puritan period with still another conception of what God really is. Fourth, Wesley's revelation when he stood on the graves of his fathers and said, "The world is my parish." The last is the layman's appeal made with its authentic note of certainty.

If we could swing the world into its God-given orbit, as we stand beneath the cross and exalt His name among the heathen, what a revelation it would be.

An anthem was sung with solo parts by Mrs. J. R. Hull and a duet by Mesdames Hull and Yale. Following the sermon, Mrs. Bell and Mrs. Greenslade sang "Love Divine, All Love Excelling", Mrs. Greenslade acting as accompanist.

NORTH EMILY UNITED.

Rev. H. H. Mutton, of Cambray, conducted the anniversary services of North Emily United Church. There was a good attendance at these services. The church, which has just been redecorated, was beautified with cut flowers, plants and fruit. The choir furnished the music for the occasion, and a liberal thankoffering was received to cover the cost of the work of decorating and of putting on a new roof.

Zion Anniversary.

Rev. J. F. Everson conducted the anniversary services on Sunday at the Zion appointment of the Cambray circuit. This is the congregation from which Mr. Everson came when he entered the work of the ministry and this is the second year he has been asked to conduct these services in his old home church.

SELWYN BAPTIST.

The anniversary services of Selwyn Baptist Church were held on Sunday, October 28. Rev. John Galt of Oshawa, and formerly of Gilmour Memorial and Selwyn Baptist churches was the special speaker for the day. Rev. Mr. Galt was the guest of Rev. and Mrs. McCormick of Lakefield while here. A large number of people from Bridgenorth attended these services.

Personals.

Mr. and Mrs. Sisson of Peterborough spent Sunday with the latter's parents, Mr. and Mrs. George Wheeler.

Miss Margaret Mann of 435 George street, Peterborough, is spending a few days with Mrs. Joseph R. Mann.

Miss Marguerite Mann of Bridgenorth is spending a few days in Bobcaygeon.

Mr. Tucker and son Melville, of Apsley, were guests at the home of Mr. J. Gordon Mann, on Sunday.

Temperance services will be observed in Gilmour Memorial church on Sunday, November 4.

OBITUARY

CHADWICK BLACK.

Mr. Philip Black, of this city, is in Toronto attending the funeral of his father and will remain the balance of the week.

Surviving relatives of Mr. Chadwick Black are as follows: Two sons, P. Black, this city, J. Black, Toledo, Ohio; one daughter, Mrs. Atkins, of Peterborough, and one sister, Mrs. Winemen, also of Toledo, Ohio.

TIMOTHY TWOMEY.

(Examiner Correspondence),

ENNISMORE, Nov. 1.—The funeral of the late Timothy Twomey, whose death occurred on Friday in the St. Boniface Hospital, Winnipeg, was held on Tuesday morning at 10 o'clock, from the residence of his brother Maurice, to St. Martin's Church and cemetery. The funeral mass was sung by Rev. Father McAuley, and Rev. Father Galvin of Downeyville officiated at the grave.

The late Mr. Twomey was in his sixtieth year and had only been ill a few weeks with pneumonia. He had been looking forward to coming to live with his brother Maurice, of Ennismore, where he was born and resided until seventeen years ago, when he went to Winnipeg.

The deceased was of a quiet disposition, but made many staunch friends as was evidenced by the large number who attended the funeral. He leaves to mourn his loss three sisters and two brothers, Sister Veronica of Port Arthur, Sister Genevieve of North Bay, Mrs. P. J. Scollard of Peterborough, Maurice of Ennismore and Thomas of Downeyville. The pallbearers were Messrs. Thomas Cavanagh, William Killen, John Cadigan, Eugene Murphy, Timothy Murphy and W. R. Cavanagh.

(Examiner Correspondence.)

JAMES MORRISON.

LAKEFIELD, Nov. 1.—The funeral took place on Tuesday afternoon from his late residence on Caroline street, of the late James Morrison, who had been a resident of the village for a period of nearly fifty years.

There was a large attendance of old friends and neighbors who met to pay the last earthly tribute of respect to a dear old friend. The service was in charge of Rev. T. M. Wesley, assisted by Rev. S. A. Kemp.

After prayer and singing "Abide With Me," Mr. Wesley briefly addressed the people, speaking from the 13th verse of the 4th chapter of St. Paul's first epistle to the Thessalonians, "But I would not have you to be ignorant, brethren, concerning them which are asleep, that ye sorrow not, even as others without hope." St. Paul wrote his epistle to these early Christians probably before the writing of the gospels and in these writings he exhorted them against the temptations which beset them and bade them hold fast the faith. Those first Christians looked forward to the second coming of Christ while they were alive and they feared for what would come to those who died before His coming so St. Paul's gives them comfort by telling them of the other life which awaits the faithful after death. Those words which allayed the fears of the Thessalonians come to us to comfort us when the shadow of death falls on our loved ones.

The pallbearers were Messrs. W. H. Casement, J. Blakeley, Dr. J. R. Fraser, Robert Garbutt, Hugh Kidd and Robert J. Webster.

The funeral proceeded from the house to Lakefield cemetery where interment was made.

Mr. Morrison was one of the oldest residents of the village and until bad health confined him to his home, he was keenly interested in village affairs. He was very fond of children and always had a pleasant word and a smile for his little friends. He was fond of a quiet life and was very highly thought of in the neighborhood in which he spent so many years.

IN MEMORIAM.

KEITH.—In loving memory of my dear uncle, James W. Keith, who departed this life October 28th, 1927.

"Short and sudden was the call
Of one so dearly loved by all,
The blow was great, the shock severe,
We little thought his death so near;
And only those who loved can tell
The pain of not saying the last farewell."

—From one who loved him dearly and shall never forget him—Nephew and Niece.

IN MEMORIAM.

KEITH.—In loving memory of my dear brother, James W. Keith, who departed this life on October 28th 1927.

"Sleep on, dear brother,
Thy work is o'er,
Thy willing hands
Will toil no more;
God thought it best,
I will not complain,
But hope some day
To meet again."

—Ever remembered by a loving sister, Elizabeth Darrah.

Try Campana's Italian Balm for one week and see how it whitens your hands. Use it on face and neck to prevent windburn ... chapping ... redness. Leaves the skin healthy and lovely to look at.

Campana's Italian Balm

VENO'S LIGHTNING COUGH SYRUP

Invaluable for

NIGHT COUGHS
BRONCHITIS
ASTHMA

FAMILY SIZE 75¢
TRIAL SIZE 35¢
PER BOTTLE

Children Love VENO'S Syrup

V-1

SUNSET SOAP DYES

FROM P. E. I. TO THE YUKON!

Sunset—the Dye incomparable—is used by the women of Canada from Prince Edward Isle to the wilds of the Yukon. Even far away trading posts are called upon to produce Sunset to be taken back to tiny settlements up long, slow trails.

Some women use Sunset from motives of strict economy. It makes clothes and fabrics "do their bit." Others use it to keep abreast of the fashions—to have the latest colours dictated by style. Still others, with Sunset's aid, express their artistic sense. They create lovely things in tied and dyed work, ombre or shaded dyeing, batik, etc.

Sunset is used continuously—from one end of Canada to the other.

Do you use dyes? Try Sunset—it's the most wonderful dye in the world. It dyes silk, wool, cotton, linen (or mixtures of these fibres) all in one dye bath. It is quick, clean, easy to use and the colour is gently boiled in to stay—therefore it's fast.

ALL COLOURS 15¢ A CAKE

Made in Canada "STANDARD EVERYWHERE"

MANUFACTURERS, NORTH AMERICAN DYE CORPORATION LTD. DEPT. 115 TORONTO ONT.

SALES REPRESENTATIVES HAROLD F. RITCHIE & CO. LTD. TORONTO ONTARIO

REMEMBER Dytint New! THE EASY-TO-USE TINT for Tinting Undies, &c. A Large Package for 10c BEAUTIFUL PASTEL SHADES Made and Guaranteed by the Makers of Sunset

AT DRUG, DEPARTMENT, GROCERY AND GENERAL STORES

Compare Our Values and Assortments

TECO STORE

Store Hours: 9 a.m. to 6 p.m., including Saturday. Telephones: Teco Store 3000; Housefurnishing Building 138

Teco Prices Are Cash Prices

Leadership Won and Held by Right Goods, Right Prices, Right Methods and Reliability.

Friday is Bargain Day

Warm Woolly Blankets Pair 5.75

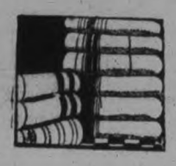

Excellent quality Union Blankets—a Blanket that will give warmth, service and satisfaction. Woven with a slight percentage of cotton to prevent shrinkage. All-white, with colored borders of rose and mauve stripe. Whipped singly. Note the size, 68 x 86 inches. Friday Bargain Day, pair..... **5.75**

—Second Floor, Teco Store

Circular Pillow Cotton, Yd. 25c

Extraordinary Value

Just a limited quantity of this extra heavy quality Bleached Pillow Cotton. Strong and durable. Suitable for embroidering. Full 42 inches wide. Friday Bargain Day, yard..... **25c**

—Second Floor, Teco Store

"Silkalo" Bedspreads, Ea. 3.65

Smart and charming are these new Rayon Silk Bedspreads. Self color, in brocaded effect designs, scalloped edge. Full double-bed size, 72 x 90, in lovely shades of gold, mauve, blue and rose. Friday Bargain Day, each..... **3.65**

—Second Floor, Teco Store

White Krinklette Bedspreads

Full double-bed size All-White Ripplette Bedspreads, first quality. The only Spread you do not have to iron. Size 72 x 90 inches. Friday Bargain Day, each..... **1.69**

—Second Floor, Teco Store

550 Yards

Serviceable Flannelette, Yd. 12c

Be sure and come early for this splendid wearing quality White or Striped Flannelette for women's and children's garments. Warm, will wear well, softly combed finish. Choice selection of stripes. Full 27 inches wide. Friday Bargain Day, yard..... **12c**

—Second Floor, Teco Store

Hemmed Pillow Cases, Pr. 39c

Extraordinary Value

Remarkable value and a good buy for early buyers. Just 108 pairs. Made of strong white cotton, hemmed ready for use. Ideal for every-day use. Size 41 x 32 inches. Friday Bargain Day, pair..... **39c**

—Second Floor, Teco Store

Astounding Handbag Value $1

Early buyers will be pleased with the splendid selection of Real Leather and Suedine Handbags, in many designs and colorings. Styled in the under-the-arm and pouch effects. Fully equipped with mirror and change purse. Friday Bargain Day, each..... **$1**

5c to $1 Department, Main Floor

Full Fashioned Silk and Wool Hose, Pair 79c

Wonderful value. Substandards of better grade of Women's Hose. All with double sole, toe and heel. Shades are grain, fawn, sand, honey beige, grey, camel and black. Sizes 8½ to 9½ in the lot. Friday Bargain Day, pair..... **79c**

—Main Floor, Teco Store

It's Getting Colder

Time for a Pullover Sweater 1.98

See these warm, smart and comfortable Pullovers in sweater style, showing plain V-neck and collar. Shades of tans and red, with silk woven stripes. Friday Bargain Day, each..... **1.98**

—Third Floor, Teco Store

Children's Hats 1.79 and 1.98

The new poke bonnet effects to fit the small girl. Warmly lined with flannelette, with the elastic at back. Made of silk velvet and soft fur felt—gives them a smart appearance. Colors are browns, blues, tans, etc. All sizes. Friday Bargain Day ..... **1.79** and **1.98**

—Third Floor, Teco Store

28-Piece China Tea Sets 2.50

Outstanding China Value

Made in England of good semi-porcelain in neat design, gold band on white. An economical set, comprising 6 Cups, 6 Saucers, 6 Tea Plates, 6 Bread and Butter Plates, 1 Cake Plate, 1 Sugar and Cream. Friday Bargain Day, set..... **2.50**

—Basement, Teco Store

Exceptional Bloomer Value

All-Wool—Sub-Standards

Pair 98c

Wonderful quality All-Wool Bloomers, well made, with elastic at knee and waist. Warm and comfortable for Winter wear. Colors are peach, blue, grey, sand, rose and black. Assorted sizes. Friday Bargain Day, pair..... **98c**

5c to $1 Department, Main Floor

200 Pairs Pillow Cases Each 39c

Good wearing and well made Pillow Cases, stamped and embroidered, hemmed and hemstitched. Some with scalloped borders. Worked in a pretty design. Size 42 x 33 inches. Friday Bargain Day, each **39c**

5c to $1 Department, Main Floor

Fall Weight Vests Each 39c

Good weight, well made of fine cotton ribbed fabric, cream shade, cumfy cut style, with neat beading around neck. An exceptional good garment, in sizes 36 to 42. Friday Bargain Day, each..... **39c**

5c to $1 Department, Main Floor

Corselette Bargains for Friday

Group of well-known makes, in various silk striped materials. Many with elastic sections well over hip-line. Boned in back and through the diaphragm. Comfortable shoulder strap. All without inside belt. Broken lines of higher quality garments. Sizes in the lot, 36 to 46. Friday Bargain Day, pair, **2.95**

—Second Floor, Teco Store

Housedress Value Each 69c

Extra good selection of Check Gingham, Chambray and Plain Black Sateen House Frocks. Well cut into roomy sizes. Trimmed with plain and contrasting materials on pocket and front. Short sleeves. Splendid range of sizes for early buyers. Friday Bargain Day, each..... **69c**

5c to $1 Department, Main Floor

Galvanized Pails Each 33c

Generous size Galvanized Pails with strong handles, well riveted. Good heavy quality that will last a long time. Friday, each..... **33c**

—Basement, Teco Store

Opening of the New Friday Bargain Surprise Section

Basement, Housefurnishings Bldg.

Added to our 5c to $1 Department we introduce a Friday Bargain Section in the Basement, where you will find a truly wonderful assortment of bargains too numerous to mention. Sharp at nine o'clock we open this department for Friday only. Every item is substantially reduced and priced exceedingly low to clear. Special tables of merchandise marked from 1c to $1. Be sure and come early.

Sixteen Surprise Specials

Friday Bargain Day Only

Rolls of Black Tape	5 yards 2c
Hair Nets, cap and bobby style, each	2c
Art Silk Braids, in white	6 yards 2c
White and Colored Middy Laces	2c
Star and Anchor Colored Emblems, each	2c
Narrow Ribbons, all colors, yard	2c
Dress Buckles, assorted, each	2c
Braids, Cords, Tassels, Trimmings, each	2c
Black Headed Pins, package	2c
Rainbow Dyes, all colors, package	2c
Visor Caps, each	2c
Circular Combs, each	2c
Doll and Blanket	2c
Wool Mending, card	2c
Black and Brown Shoe Laces, pair	2c
Black or White Hooks and Eyes	2 yards 2c

Basement, Housefurnishing Bldg.

Windsor and Pirate Ties

Good assortment of these neat Ties in many shades, styles and designs. Friday Bargain Day, each..... **10c**

Basement, Housefurnishing Bldg.

Nurses' Collars 19c

Just 45 only extra good quality White Collars for nurses. Regularly 35c. Friday Bargain Day, each..... **19c**

Basement, Housefurnishing Bldg.

Silk Knit Scarfs 19c

Choice selection of Fancy, Plain and Stencilled Silk Knit Scarfs. Good range of shades and designs. Clearing at a remarkable low price. Friday Bargain Day, each.. **19c**

Basement, Housefurnishing Bldg.

Middy Collars Each 10c

For boys or girls. Made of fine quality white drill and trimmed with colored braid in red or blue. Be sure and come early as the quantity is limited. Friday Bargain Day..... **10c**

Basement, Housefurnishing Bldg.

Handkerchiefs 250 at Ea 5c

Early buyers will find a good range of high quality Handkerchiefs. Some all-white linen with neat hemstitch; others of colored lawn with embroidered corners. Friday Bargain Day, each..... **5c**

Basement, Housefurnishing Bldg.

1,000 Yards of Embroidery

Edgings and Insertions of beautiful quality Embroidery. Assortment of patterns and widths. Clearing the entire stock at far below cost price. Friday Bargain Day, yard..... **2c**

Basement, Housefurnishing Bldg.

Union Jack Flags

All sizes in the Union Jack Flag, mounted on sticks. Less than half-price. Friday Bargain Day, each..... **1c 2c 5c 10c**

Basement, Housefurnishing Bldg.

"Markene" 5c

An indelable ink for marking all your linens, lingerie, bedding, etc. You all know the regular price. Complete outfit to be sold at a clearing price. Friday Bargain Day..... **5c**

Basement, Housefurnishing Bldg.

Ribbons! Ribbons!

5,000 Yards at per Yard
2c, 5c and 10c

All kinds, including Velvet, Taffeta, Silk and Satins, Moires and Corded Ribbons, ranging from ¾ to 8 inches wide. A host of colors imaginable. Clearing at ridiculous prices. Come early. Friday Bargain Day, yard..... **2c to 10c**

Basement, Housefurnishing Bldg.

TECO STORE

OPERATED BY T. EATON Co. Limited

PETERBOROUGH

Artificial Flowers Each 15c

Extra Value

New shipment of something new in the way of Artificial Flowers for indoor and table decoration; also for wearing upon coat or dress. Wonderful range of charming reproductions of real flowers, in single or cluster bunches. Friday Bargain Day, each..... **15c**

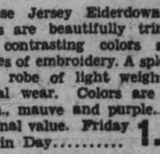

5c to $1 Department, Main Floor

Boys' Knicker Ribbed Hose All Wool per Pair 39c

Strong and wonderful wearing Stocking for the boy to wear going to school. Fast black, heavy, warm and cosy. Made of all-wool yarns. Sizes 8 and 10. Friday Bargain Day, pair... **39c**

5c to $1 Department, Main Floor

2000 Christmas Cards Each 2c to 10c

In this collection of Cards you will find some very high priced Christmas and New Year Cards. A remarkable assortment. Splendid opportunity to buy now. Friday Bargain Day, each .. **2c to 10c**

Basement, Housefurnishing Bldg.

Women's Kimonas Each 1.69

These Jersey Elderdown Kimonas are beautifully trimmed with contrasting colors and touches of embroidery. A splendid warm robe of light weight for general wear. Colors are rose, Copen., mauve and purple. Exceptional value. Friday Bargain Day..... **1.69**

—Third Floor, Teco Store

5000 Cards of Buttons

The largest assortment of Buttons you have ever seen. Coat and Dress Buttons, Shirt Buttons—all kinds, shapes, shades and sizes. Some real good Buttons in the lot. Clearing at special prices. Friday Bargain Day, card.... **1c to 5c**

Basement, Housefurnishing Bldg.

Wm. Rogers 1668 Sugar and Cream

Here you will find very pretty sets for gifts and prizes. Sugar or Cream can be bought separate or in pairs. Exceptional nice present. Friday Bargain, Day, each **$1**

5c to $1 Department, Main Floor

Butterfly Skirts, Each 2.95

These Pleated Skirts come in a charming selection of colors—too many to describe. Made of splendid quality flannel. Smart and warm, and well tailored, in sizes 14 to 20. Friday Bargain Day, each.... **2.95**

—Third Floor, Teco Store

High Quality

Broadcloth Shirts $1

Come early for best selection of these beautiful quality Broadcloth Shirts; also Woven Cords and Wash Prints. Separate collar to match and collar attached. A choice range of stripes and plain patterns. Sizes 14 to 17. Friday Bargain Day, each..... **$1**

—Main Floor, Men's Shop

Silk Striped Bloomers, Pr 49c

Warm and comfortable, smart and serviceable for Fall wear. Good weight, well made, with elastic at knee and waist. Colors are sand, mauve, peach and navy. Sizes 36 to 42. Friday Bargain Day, pair..... **49c**

5c to $1 Department, Main Floor

Men's Underwear

Fall Weight Combinations

Extra Value

$1

The cold weather approaching calls for heavy underwear. This is an ideal garment for Fall wear. Buttoned style. A garment made by "Watson's." Sizes 34 to 42. Friday Bargain Day, suit... **$1**

Main Floor, Men's Shop

Men's Winter Underwear

2.95

Men will appreciate these All-Wool Combinations when the real cold weather arrives. Warm and comfortable Flat knit, splendid fitting and good wearing garment. Sizes 34 to 44. Friday Bargain Day, suit... **2.95**

Main Floor, Men's Shop

100 Pairs

Women's and Children's Gloves Friday Bargain, Pair 25c

Fabric Suede Gloves of extra good quality. Made in the straight-line cuff effect. Splendid fitting Glove. Choice selection of shades, in sizes for children, 3 to 5, and women, 6 to 8. Friday Bargain Day, pair..... **25c**

—Main Floor, Teco Store

Friday Bargain for Men

Men's Tweed Trousers 1.95

Well made from extra good quality tweed, heavy weight. Have five pockets and belt loops. An ideal Pant for the working man for every-day wear. Colors are grey and brown. Sizes 30 to 46. Friday Bargain Day, pair..... **1.95**

—Main Floor, Men's Shop

Winter Weight Bloomers 59c

Warm, comfortable Bloomers, fleeced lined, well tailored, with elastic at knee and waist. The correct garment for wearing during the cold weather. Colors: White, pink, or grey. Medium and large sizes. Friday Bargain Day, pair..... **59c**

—Second Floor, Teco Store

New Umbrellas Each $1

Well made Umbrellas, covered on a strong paragon frame with black taffeta. Smart colored handles, amber tips and ferrule. A real bargain. 8-rib style. Friday Bargain Day, each, **$1**

—Main Floor, Teco Store

Fall Weight Vests 95c

Women's Cotton Ribbed Vests for present wear. A beautiful fitting garment, styled in the 3-button front, high neck, draw tape and beading trim. Comes in white only. Sizes 34 to 42. Exceptional good garment. Friday Bargain Day, each.... **95c**

—Second Floor, Teco Store

Wrapperette House Frocks Friday Bargain, Each 1.95

Smart and serviceable for wearing indoors during the Fall and Winter season. Warm and good looking. Good quality wrapperette, long sleeves, all-around tie belt, pocket. Neat stripe pattern on backgrounds of brown, sand, navy and Copen. Sizes 36 to 42. Friday Bargain Day, each..... **1.95**

—Second Floor, Teco Store

WOMEN'S PAGE

Neighborly Notes

(Please 'phone items to 1600 or 1601)

Mr. and Mrs. Robert Montgomery of 193 River road, wish to announce the engagement of their only daughter, Mary Gladys, to Mr. Alan Franklin Found, son of Mrs. W. A. Fife, 578 Division street, and the late Mr. F. G. Found. The wedding to taken place on December 15, 1928, in St. John's Church.

• • •

A delightful tea was held yesterday afternoon at St. Andrew's Manse under the auspices of the Women's Missionary Society of the church. The guests were received by Mrs. A. Porteous, president of the society, with Mrs. C. V. McLean. Mrs. J. John,. Mrs B.. L. Barns and Miss F. Dixon assisted in the drawing room. The tea room, which was in charge of Mrs. M. T. Breckenridge, was lovely with its decorations of the season's colors, orange, bronze and black. Mrs. R. Harstone and Mrs. M. Kerr poured tea, assisted by Mesdames W. Zeihr, F. Saltman, W. T. Fanjoy, G. A. Gillespie, F. H. Dearborn. Mesdames Nelson and Moore were in charge of a sale of home-made cooking which was well patronized. Mrs. J. F. Allan provided an interesting musical program, which included vocal solos by the Misses D. Davidson, A. Blanchard and E. Eagleson. Accompanists were Miss M. Rannie and Miss G. Donley.

Mr. James Abraham celebrates a birthday to-day.

• • •

Mrs. P. Fuller, Gilmour street, was hostess on Tuesday afternoon and evening at a very pretty Hallowe'en tea, held at her home under the auspices of the Women's Guild of All Saints' Church. The guests were received by Mrs. Fuller, who is president of the Guild, with Mrs. J. D. Paterson and Mrs. J. Price. The house was decorated attractively with Hallowe'en colors and streamers and cutouts of bats, witches and cats. In the tea room, which was in charge of Mrs. R. J. Wolstenholm, the table was very pretty with its big pumpkin face centre, wreathed with Autumn leaves and barberries, and its vases of marigolds. Yellow candles were in black satin glass holders. Tea was poured by Mrs. M. Holmes and Mrs. Joseph Crowe, assisted by Mrs. W. Hotston, Mrs. A. Milne, Mrs. H. Strickland, Mrs. R. Henderson, Mrs. T. Sabin and Mrs. R. Dillon. The candy table, which was another attractive centre with its pumpkin basket, marigolds and barberries with scarlet fruit, was in charge of Mrs. B. Ottewell and Mrs. F. C. Roberts. The sale of home-made cooking was looked after by Mrs. L. Dobbin and Mrs. C. J. Seymour had the musical program, which consisted of afternoon and evening entertainments. In the afternoon, readings were given by Mrs. H. Turner, Mrs. H. E. Connolly, Miss Margaret Pitchford and Miss Aileen Schoales, a vocal solo by Miss Bertha Hill, instrumental selections by Miss Olga Johnson, and numbers by a string trio composed of Mrs. W. A. Logan at the piano; Mrs. P. Hooper, violin, and Mr. Charles Seymour, violoncello. In the evening, Mrs. E. Goodley, Miss Dorothy Worboy, and Miss Elva Nugent played piano selections; songs were given by Mrs. L. Spriggs, Mrs. Stanley Willis and Miss Isabel Connolly; clarinet solos by Mr. Sidney Parkins, and string trio numbers by Mrs. Goodley at the piano, Mr. Cecil Gallagher, violin, and Mr. S. Parkins, clarinet.

• • •

Miss Mary Mara of London, Ontario, is the guest of her cousin, Mrs. William F. Butcher, 317 Elias avenue.

The Women's Auxiliary of St. John's Church held a successful and very pleasant tea in the drawing rooms of the parish hall, yesterday afternoon. The guests were received by the president, Mrs. A. W. Turner. Decorations were prettily carried out in the season's colors of orange and black, and the tea table was very pretty with its silver basket of yellow and gold 'mums and yellow candles in silver holders. Tea was poured by Mrs. F. M. Dela-Fosse. Mrs. H. A. Lemmings, convenor of the refreshment committee, had charge of arrangements. Assistants were Mesdames Stanger, McWilliams and Ford and Miss Campbell. A sale of cooking was in charge of Mrs. H. A. Morrow and Mrs. G. T. Melton.

• • •

Mr. and Mrs. Arnold McWilliams and daughter, Ola, and son, Ray, left for Toronto on Wednesday where they will reside in future.

• • •

Mrs. Arthur E. Cambridge, Mrs. James Brandon, Mrs. Edgar Price and Miss A. Learoyd, all of Toronto, are house guests of Mrs. William F. Butcher, Elias avenue, who held her first reception in the city, this afternoon.

Mr. Edward Courtney of Ashburnham celebrates to-day the 84th anniversary of his birth. His many friend will regret that his health is not in the best condition on this anniversary. Mr. Courtney is one of the older residents of the city who have kept alive the tradition of old-time courtliness and gentleness of manner, along with a keen interest in current events and in the welfare of Peterborough and its people. He has kept abreast at all times with the changing movements of the times while remembering clearly ways when fashions and manners were different and perhaps more leisurely. His skill as a worker in fine wood and his ability to recreate pretty things from this substance has added to the interest of his conversation. There are many who will unite in wishing him a return to his usual health.

Mr. and Mrs. R. Desbecker have purchased Professor Bull's summer home at Chemong Park.

• • •

A very successful Hallowe'en tea was held on Tuesday afternoon under the auspices of the Prince of Wales Home and School Association, in the kindergarten rooms of the school. Black and orange decorations carried out the season's note of color and the tea table was effective with its central silver basket of marigolds, its black composte set with orange candles and its little orange comfits. Tea was poured by Mrs. C. Wilson and Mrs. C. Huffman, assisted by Mrs. Fred Elliott, social convenor, Mrs. F. Gillespie, Mrs. C. Wiley, Mrs. T. Byers, Mrs. Fisher and Mrs. Gibson. The guests were received by the president, Mrs. G. L. M. Kirkwood, with Mrs. George Worby. Mrs. Fred Pierson had charge of a prettily decorated candy table and Mrs. George Davis was in charge of the musical program, which consisted of vocal solos by Mrs. G. Spicer and Kenneth Gibson, piano solos by Nancy Hopwood and Margaret Goodley, a piano duett by Marjorie and Margeret Sproat, violin solos by little Ruth Fisher and readings by Mrs. G. Rowe.

• • •

In answer to the many enquiries made by the judges and spectators as to the quality of shawl worn by Miss Wigg in the parade last evening, the information is vouchsafed that it was a Roman striped shawl eighty-nine years old and has been the property of the Wigg family all that time.

• • •

Miss Nellie Curtis celebrated a birthday yesterday.

• • •

Mrs. M. Pope closed her summer home at Chemong Park, on Monday, and is staying at present with her brother, Mr. F. Scott, Communication Road.

• • •

Nancy Lane of Patterson street was second prize winner in the drawing contest for children at the Produced-in-Canada Fair. The second prize was a water pitcher and glass.

• • •

Mrs. E. Morrison, superintendent of the residence at the Young Women's Christian Association, was hostess last evening at a jolly Hallowe'en dinner given for the girls in residence at the 'Y'. A number of other guests were present, the total number being about eighty-five. The decoration were very effective in the seasonal colors of yellow and black and Hallowe'en novelties. Little black tripods on the tables, with pumpkin kettles, held candles. Plug hats formed the first prize for a merry contest that had to do with things not know to moderns and in general use half a century ago, while boxes of candy were given as second prizes. Guests at the table winning the first prize were the Misses Jessie and Esther Deyell, "Billy" Robinson, Flossie Childs, Florence McBride, Sadie Garrett, Miss Curtis and Miss Wright. During the evening, a much-enjoyed reading was given by one of the Normal students in residence, Miss Mildred Lloyd. Previous to dinner being served, the guests were taken for a mysterious promenade through the lower regions where the darkened rooms held ghostly escorts, dim passages and clanking chains. Guests present included Rev. C. V. McLean and Mrs. McLean, Mr. and Mrs. F. D. Kerr, Dr. and Mrs. A. Moir, Mrs. R. Neill, Mrs. W. A. Sanderson, Mrs. J. P. H. Wallace, Mrs. W. R. Widdess, Mrs. Wightman, Miss A. Wood, Miss Laura Davidson, Miss Margaret Hamilton, Miss E. MacVannel and Miss A. L. Going.

PAYNE DRUG STORE

PAYNES

Week-End Bargains

Hot Water Bottle Reg. $1.50 .... (guaranteed) **98c**

Shaving Cream Reg. 35c, and $1.00 Gillett Razor with blade both for **35c**

Armand Compact, Reg. $1.00 **39c**

Delicious Old Style Peppermint Patties Reg. 50c lb, for lb., (boxed) .. **39c**

PAYNE'S DRUG STORE

Opp. Teco Store.

'Phone 146

FREE DELIVERY

IN WOMAN'S REALM.

By JEANETTE.

Sky blue, gold, cream. They are pretty colors, all of them. Picked out with touches of black, they form the color scheme for a lovely booklet that illustrates Christmas gifts in jewellery. A gilt-faced lady that looks like the gilded models for dresses that appeared in the fashion exhibits at the Canadian National Exhibition this year, is on the cover. She has a black and gold dressing gown and blue beads encircle her neck. On the little finger of her left hand is a blue ring. Swirls of gold and blue and cream surround her.

In the book are delectable things in gold and silver and precious stones. The old song had it:

"Tis not the weight of jewel or plate
Nor the fondle of silk and fur
But the spirit in which the gift is sent
As the gifts of the Wise Ones were.
And we are not told whose gifts were gold
Nor whose the gifts of myrrh."

Here you may find a necklace of ivory cream pearls, "with rose tint and high lustre," priced anywhere from $250 to $25,000, with the two additional round noughts making quite a difference in the quotation.

There is a gorgeous diamond necklace, illustrated in all its gleaming beauty, "delicately wrought of platinum and softly flexible, featuring two fine pear-shaped diamonds." This bit of glistening beauty has no price set on it, but doubtless it would be edough.

"Add-A-Pearl" Necklets for children are pretty things. One adds a pearl for every birthday, Christmas, graduation day or other anniversary.

There is a "Golfer's Pal," a leather bracelet holding a handy scorer for either hole or total score; there are novelty French cigarette lighters shaped like bullets; green and white and red designs in French enamel, of modernistic type, on cigarette cases; compacts of silver and enamel, priced from $10 to $15; and wrist watches priced all the way up to $500.

A card table of unusual type is in black lacquer, decorated with gold, with a waterproof top of gold brocade guaranteed to withstand any disfigurement.

And there is china and silverware and glass and French ivory dresserware, in all the favored shades of turquoise blue, green, rose and cream. Amber with an overlay of natural colored mother of pearl is richly decorated in blue and gold designs.

The "Home and Hostess" set is the name given a pretty silver service which has a decorative glass tray and a small set of flat silver.

In the October issue of "The Echoes," the official publication of the Imperial Order of the Daughters of the Empire, appears a nice little poem entitled "Miss Bunny's Bonnet," written by Gladys Jay of Peterborough and appearing in a little book of verse called "Creative Young Canada," compiled from the pages of the "Circle of Young Canada" in the Toronto Globe, by Miss Agnes Delamoure.

Miss Delamoure, who passed away recently, was in charge of "The Circle," and this book was her last effort. It was published to indicate the type of effort being made in literary ways by Canadian children and was edited by Dr. A. E. Marty, the well-known Canadian educationist, who is of the opinion that, although the attempts of such contributors have no important development from a literary or artistic standpoint, they will "eventually form the nucleus of an appreciative public, which is indispensable to the fostering of Art in a nation."

Such well-known writers as Marjorie Pickthall and Norah Holland received their first recognition in literary fields from "The Circle of Young Canada."

FAVORITE RECIPE.

CREAM PUFFS

(Contributed by Mrs. J. V. W., Ida

1 cup boiling water; butter (size of an egg) boil.

Stir in quickly 1 cup of flour, let cool. Drop in 3 eggs one at a time, beat separately. Drop on buttered pans.

Filling For Cream Puffs

1 pint milk
1 cup sugar
2 eggs
2-3 cup flour
Flavor (lemon).

Household Help Coupon

Marion,
c/o Examiner, Peterborough.

Please send me this week's help—Printed hints on games and decorations for Hallowe'en parties, prepared by Laura.

I enclose a two-cent stamp to cover postage.

Name .....

Address .....

.....

If you would like previous home helps at the same time, check here those you desire:

Instructions, with sketch and diagrams, for Autumn hat made of Jersey Cloth.

Instructions for making wool flowers to trim sweaters and coats.

Slip, with pleated skirt attached. New short cape

French drawers for little girls. Baby jacket.

All complete with sketches and diagrams.

This service is FREE—and by return mail.

THE WHATNOT

A Place for Little Bits of Everything of Local Interest

By MARION

At a certain Peterborough function not long ago a man told a story about married life, a story that seems well worth a place in our column or in the series "Five Years After." "I don't like to meet people who have been married forty years and boast they have never had a cross word between them," this man said. "I think it does more to discourage matrimony than any other one cause. Who would want to be married forty years and never speak his mind?"

• • • • • •

Probably sir, what these people mean is that both of them never "flew off the handle" at the same time—which is, after all, a great secret of married bliss. Some contributors to our recent series admitted it.

It takes two to make a quarrel, and so long as one party to the contract retains a sense of humor, or duty, or whatever it is, the pact is safe.

• • • • • •

Were you at the Hallowe'en party last night? Isn't it funny how people indicate by their dress theird esire to be what they are not? I remember a pharse current during the war, "A soldier is a man who always wants to be where he isn't", and we might as well define "human being," "as a person who always wants to be what he isn't."

• • • • • •

There were girls dressed as boys and boys dressed as girls; youths costumed as old people and old people trying to pretend they were young; unmarried couples trying to pass themselves off as married and long-wedded couples endeavouring to return for the time being to unmarried bliss.

• • • • • •

Very successful, too, some of the kidder. I noticed the man on duty at the door had dificulty in telling, sometimes, who were in costume and who wore their ordinary appearance. At that, I think he allowed some who were not masquerading to enter the forbidden zone!

• • • • • •

One of the best stories of Hallowe'en that I have heard was told me last night, and I believe it to be true. There was a Masonic function which somewhat interfered with the party, and after the function one of the participants went to call at a certain house. When he greeted the lady of the house (he was dressed in formal attire, of course) she took him for someone masquerading as a gentleman, and offered him the candy dish!

• • • • • •

I said I believed that story; well here's one I don't believe, but it was told after the dance last night. Mrs. Hickson said to her husband before they started out, "I want you to remember that it's the custom to dance the first dance with your wife." To which he replied, as he put on his hat: "Well, wind the gramaphone. We'll dance it right here and get it over with."

• • • • • •

The Hallowe'en parties are nearly over for this year, but some of the games in our Hallowe'en help would be good for almost any party, so if you are going to give one any time this winter, just write asking for this leaflet.

• • • • • •

I wish to thank, just before I forget, everyone who sent in helps for Christmas gifts. I'm delighted with them all, and I am sure, when they are printed, the neighbors will like them too.

• • • • • •

Many recipes have come in this week, and several neighbors have written to say how they enjoy these we have printed. Among the recipes I found in my mail yesterday is one that is not for food, and I'm printing it here. It's a real hint for you girls who are trying to make a hit with the young men!

• • • • • •

"When a girl is at the age when she lives on carmels and excitement", says this contributor, "she needs a little advice on her treatment of manly youth. Here's something Iv'e found, from my own experience. If a girl talks all the time about what the shopgirl said to her, or the nasty cracks her best chum pulled on her, or the trouble her mother has with cook, she's off on the wrong tack."

• • • • • •

"That stuff may be interesting enough to her, and the young man will politely ask for more, and endeavour to appear interested. But he will be really bored. If you want to please the lordly male, young or old, talk about HIM. He's more interested in himself than anything else in the universe—you included. Give him the centre of the stage, throw all the limelight on him, make him strut—and when he goes about midnight or one a.m. he'll think you're just the works, and he'll be back for more."

• • • • • •

What do you think, neighbors? Is my corerspondent correct? It's certainly different from the old idea of making the men burn the incense at our altar.

• • • • • •

If you have any ideas on the subject, write and tell the neighbors.

S-O-S

If you have a problem, or want advice, or a recipe, the neighbors will be glad to help out. Write to Marion, who will present your request.

Mrs. H. S. seeks a good recipe for making pie crust. She says, "I always fall on it." Will some neighbor please help out?

CHIFFONFANS

New evening fans are fashioned of picoted petals of chiffon that, layer upon layer, give the impression of ostrich from a distance. They come in all the evening shades.

LAXATIVE FOR BABY THAT "STAYS DOWN"

Baby's tiny system rebels against castor oil and strong purgatives; but here's a medicine that just suits him. And it does the work quickly and so gently that Baby doesn't feel it. Fletcher's Castoria is soothing cross, fretful babies and children to sleep and making the feverish, constipated, upset ones well and happy. In millions of homes to-day. Castoria is purely-vegetable, harmless and endorsed by the medical profession. Avoid imitations. The Chas. H. Fletcher signature marks genuine Castoria.

SILVER CHAINS

Silver chains or other silver jewelry can be kept bright by boiling up frequently in aluminum pans. Shine with a chamois.

MARION'S MAIL

Address correspondence to Marion, at The Examiner Office.

"Dear Marion:

One of the neighbors gave an idea of painting milk weed pods for a winter decoration Another splendid bouquet is made by painting the stems and dying the tops of the teasel. Use gold and aluminum paint on the stems and any colors, green, red, etc., for the tops. As the teasel grows three feet high and more, one can make a magnificent large bouquet. The teasel grows on many roads adjacent to Peterborough.

OTONABEE."

Thanks for the hint, "Otonabee." This surely sounds like a very attractive decoration, and should brighten up many rooms during the winter.

—

"Dear Marion:

This is my first letter to your page and I must say I enjoy reading it very much and find many useful helps in it.

Would you please send me this week's help—printed hints on games and decorations for Hallowe'en; also instructions for making wool flowers for coats; ribbon flowers for lingerie and the pointed slip if they are obtainable. Thanking you in advance, I remain,

Yours sincerely,
Campbellford. A. M. S."

I'm glad that you enjoy our page, "A.M.S.", but sorry that the ribbon flowers and pointed slip helps are all gone. There was a big demand for both several weeks ago.

—

"Dear Marion:

Please send me this week's household help also instructions for wool flowers. I just enjoy reading the Whatnot. Hoping you have every success in the Women's Page which I am sure you will,

Yours sincerely,
MRS. N. S."

Marion

MOIST TOBACCO

Tobacco can be kept moist if put in an airtight tin with a slice of raw potato. This is true of cigarettes too.

Helping Themselves TO

SUSSEX CANDIES

Packed exclusively by Loblaw's, there are many different kinds to choose from, all guaranteed to be of the finest quality and ordinarily would sell at much higher prices. Another popular Loblaw line is Queen Anne Chocolates. These are a delicious assortment of hard and soft centres with a very choice chocolate coating, the same quality usually sold at 60c. Our price, 39c for one-pound fancy box. Be sure and take home some candies this week-end.

Specials and Extra Values on Sale Nov. 2-7

Special — Loblaw's RICH FRUIT & NUT **Cake 27c lb** Of Delicious Freshness

FINEST QUALITY **Potatoes 19c** Per Pk.

Special — Loblaw's SPECIAL BLEND **COFFEE** ROASTED AND GROUND FRESH DAILY lb **38c**

BARNUM'S ANIMAL **Biscuits 2 PKTS. FOR 9c**

SPECIAL COMBINATION OFFER **2 Cakes GOLD SOAP 1 PACKAGE PEARLINE** Combination Price **15c**

FINEST QUALITY **Oranges 57c Doz.**

SPECIAL AUSTRALIAN **CURRANTS 2 lbs. 27c**

SPECIAL C. and B's **SWEET and SOUR Chow Chow** Quantity Limited **Bottle 31c**

SPECIAL **ROLLED OATS** Robin Hood and Quaker Large Pkg. Not chinaware **23c** 2 Small pkg Quaker **15c**

SPECIAL—AYLMER **SOUPS** assorted flavors Except chicken and chicken with rice **3 tins 25c**

Extra Good Value DURHAM **Corn Starch 2 Pks. 15c**

CHERRY VALLEY BUTTER 43c lb.

Extra Good Value NEW SEASON'S PURE **HONEY** No. 5 Pail **53c**

Extra Good Value JIF **SOAP FLAKES** Large Package **18c**

Extra Good Value AYLMER **PORK and BEANS** Large 2½ Tin **16c**

Extra Good Value **Brunswick Sardines** Tin **5c**

Self Serve **LOBLAW GROCETERIAS** LIMITED Cash and Carry

Learn the Art of Textyle Painting

Demonstrations Every Day

Friday, Saturday and Monday

Hours - - 10 a.m. to 12 a.m.
2 p.m. to 5 p.m.

An expert is here to teach you how to obtain the best results in Textyle Painting. You can have beautiful decorative Shawls, Scarfs, Hats, Linens, Cushion Covers, Pillow Tops, Bed Sets, Lamp Shades, Curtains, etc. Easily learned; in fact, you do not have to have experience to do this beautiful work. "Textyle Art" is a short cut to brilliant results. Come and see.

—Main Floor, Teco Store

TECO STORE

OPERATED BY T. EATON Co. LIMITED

PETERBOROUGH

Interesting Reading for All the Family

Here's where you get a real BARGAIN!

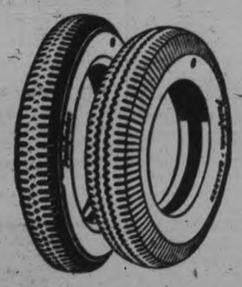

PATHFINDERS

TALK about tire values! Here's a big, good-looking, full oversize cord at a low price. *Made by Goodyear.* Made of SUPERTWIST Cords.

Balloons, too. Big, tough tread. Lots of mileage. Full balloon comfort. See these

WATSON'S

PETERBORO'S LARGEST TIRE DEALER.
444-446 GEORGE ST.
Phone 968 - Open Evenings
For service sake, buy at home

IN DAYS GONE BY

What Peterborough People Read in The Examiner.

10 YEARS AGO TO-DAY
Nov. 1, 1918.

Cereal mill takes out permit for $18,000 addition to local milling plant.

Peterborough's ministers pass resolution condemning remark of Dr. Amys, M.O.H., that "we are getting along so well without churches that I think we'll keep them closed."

Nine new patients were admitted to the Emergency hospital in the Oriental hotel.

Bonner-Worth Company takes $100,000 of the Victory Loan Bonds Peterborough's total is past the $400,000 mark.

25 years ago to-day was a Sunday.

TRAPPER CUT OFFTOES

PRINCE GEORGE, B.C., Nov. 1.—J. Omera, trapper in the Upper Finlay river district, was forced to amputate his toes when they became infected following frost bite Recently he came to a local surgeon for further treatment, but was told the original operation was so skilfully done that no further attention was necessary.

A RAZOR STORY

NAZARETH, Pa., Nov. 1.—Conscience combined with a serious illness caused a man to return a razor to a local hardware store recently, which he had stolen from there 15 years ago. As a reward for his changed attitude the owner of the store gave the penitent a new razor to take the place of the one returned.

We shall appreciate your comments!

TO each of our subscribers we are mailing with November 1st bills, a questionnaire asking for comments on our service.

Our aim, as explained in the questionnaire, is continually to improve the quality of telephone service, local and long distance.

Your frank comment, with specific details of any instances either of faulty service or of occasions on which the operator has been especially helpful will be much appreciated.

May we ask that subscribers take the trouble to read the questionnaire carefully and, if convenient, fill it in and return it to us when paying their accounts.

Thank you very much!

W. C. BEAMER
Manager.

BELL TELEPHONE COMPANY OF CANADA

965

HOROSCOPE

The Stars Incline, But Do Not Compel

FRIDAY, NOVEMBER 2, 1928

(Copyright, McClure Newspaper Syndicate.)

Dominated by a benefic aspect of the Sun, this should be a fairly fortunate day, according to astrology.

It is a time for both men and women to seek improvement in their financial affairs and should be favorable for all who look for employment.

The planetary government is especially stimulating to men and women in the public eye and is supposed to make all who desire high place exceedingly sanguine.

The direction of the stars may contribute to the success of secret plans or even of intrigue. Deception is supposed to be mildly successful today.

In certain parts of the world military force will be necessary and danger of serious entanglements in foreign lands is forecast.

From the seas will come amazing tales of accidents and violence, the seers prophesy, and they foretell a frightful accident in the air.

Rains and floods may be expected, so it is well to prepare for serious struggles against the forces of nature.

Women will find this a lucky day for shopping and they should be lucky in being able to choose what is becoming.

Astrologers who for months have been predicting return to the ideals of fluffy femininity foretell great growth of natural beauty among women who will be less artificial than they have been since the World War.

Peace movements will continue to gain attention all through the winter which may bring new illustrations of the horrors of modern warfare in Europe and Asia.

Persons whose birthdate it is should avoid all domestic differences in the coming year when family quarrels may easily become serious. Business matters should be satisfactory.

Children born on this day may be exceedingly fond of traveling. These subjects of Scorpio usually love the sea. They are dignified and attractive in appearance.

Why We Do What We Do.

WHY YOU CAN TELL A MAN BY THE CAR HE KEEPS

By Mehran Kl Thomson, Ph.D.

(Author, The Springs of Human Action)

It used to be said that you can tell a man by the company he keeps. It would be truer and more up-to-date to say that you can tell a man by the car he keeps and the way he keeps it.

What a man does to his auto and what he does with it reveal his character.

The type of car that a man buys is significant. Now that there are styles in autos as well as in dress a man's taste and temperament are expressed even more fundamentally through his automobile than in his personal appearance. The conservative person will be inclined to favor the car with a pedigree, one which has been on the market for some years and has proved its practicability and worth. He will not fall for balloon tires and four wheel brakes and other new-fangled notions until they have been established and taken for granted in the whole industry as these things now are.

The level-headed person stays in his class. He doesn't mortgage his home for a three thousand dollar car when his financial standing warrants nothing above the thousand dollar mark.

What a man does with his car after he gets one is also a valuable index to his character. Inherent carelessness is bound to be reflected in the condition of one's auto. So is the opposite trait of old maidish care and foresight. The great majority of car owners don't get caught without gasoline more than once. And yet there are careless people even in these days of efficient gas gauges cosnpicuously displayed who are constantly running out of gas.

The road hog is too conspicuously a selfish clod to need further comment. The character traits find expression in conduct. The auto is merely an occasion for expressing those traits: hence a valuable index to character and personality.

The future employment expert will insist upon taking a ride with his prospective employee to observe the condition of the man's car and the way he drives it.

There are many guide posts to character. Not the least of these is the type of a car a man owns and the way he keeps it.

A man's car proclaims the man.

Why do you do what you do. Ask Dr. Thomson, write him care of this paper, send stamped envelope for reply.

(Copyright, 1928, McClure Syndicate.)

LYRICS OF LIFE

GIVE ME FRIENDS

I would have friendship. Give me friends
And I care not how something ends.
Some dream, some project, may go — wrong
But I dare not, with friends along.
I'd rather share a wayside stone
Than ride in velvet all alone.
So give me gold, for I'm not loth,
But friends if I can't have them both.

I might have had more wealth, I guess,
And fewer friends than I possess,
But always when I had to choose,
A purse to lose, or friend to lose,
I took the friend and left the purse,
Although it made my fortune worse.
Rather than someone to offend
And take the purse and lose the friend.

I like as well to sit on silk
As kings and princes and their ilk;
But one can kiss a country wench
Quite well upon a wooden bench.
So I have loved a little bit
Cared less for wealth and more for wit,
And let the greedy world go by,
And who is sorry? Well, not I.

(Copyright, 1928, Douglas Malloch.)

READ THE WANT ADS.

One of the fine things of life all of us can have
Good Tea —
Chase & Sanborn's
SEAL BRAND
Orange Pekoe

STRANGE AS IT SEEMS—by John Hix

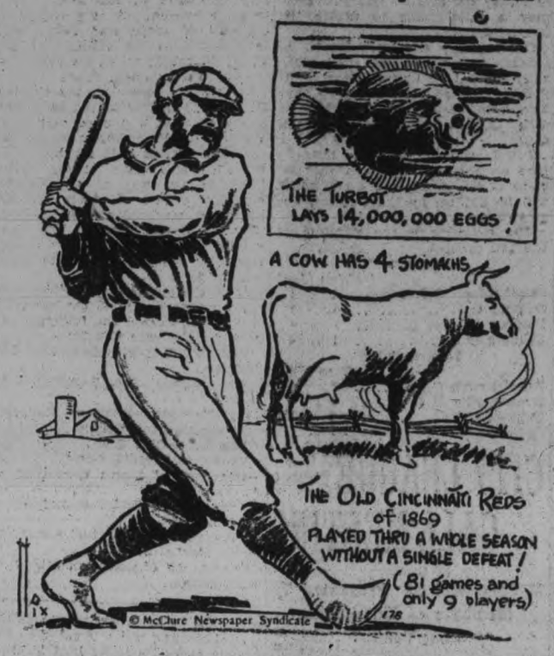

UNCLE WIGGILY

By HOWARD R. GARIS

To-day's Bedtime Story

UNCLE WIGGILY'S TALL HAT

(Copyright, 1928, McClure Syndicate.)

Once upon a time Buster and Duster who were little boy and girl rabbits of Uncle Wiggily, had the measles and were quite spotted. Buster, being a rabbit boy, had the spots worse than did Duster who was a little girl and was so named because she often helped her mother by dusting.

So after Buster and Duster were well, and had no more spots on them, Uncle Wiggily said one day:

"I think I shall take them to the movies. To morow they will have to go back to school, as they are all over the measles. But they have not had much fun saying home, so I will give them a little treat."

"Yes, do," said his wife.

"Oh, goodie!" shouted Buster and Duster when they heard the good news and soon they were sitting in the movie theater. Now part of the movie was about a magical dog who could do all sorts of tricks. One of his tricks was to take a tall, silk hat, just like the one Uncle Wiggily wore and which he had used to gather cranberries, and that magical dog made the strangest things come out of the tall hat.

"And the funny part of it," said Duster after the show, "was that there wasn't a thing in the hat to start with! Not a thing!"

For so it seemed to the bunny children watching the magical movie. The dog performer held up the hat so they could see there was nothing in it, but right after that he put in his paw and pulled out a big red balloon. And

"I'm going to make a gold fish come out!"

then he pulled out a bunch of flowers and then some lollypops and then he pulled out a glass dish of water with a gold fish swimming in it.

"Why it's wonderful!" cried Duster.

"Pooh! I can do that, too when I get home," said Buster.

"Oh, you can not!" cried his sister Duster.

"Yes I can," he said when they were outside the movie show. "I'll take daddy's tall silk hat and make a lot of things come out of it."

Uncle Wiggily, who was taking the little bunnies back to the hollow stump bungalow, did not hear what they were saying or he might have hid away his tall hat. But, as it was, he left it on the table in the front hall.

So later that afternoon, when all the other bunny boys and girls had come home from the Hollow Stump School, Buster got his father's tall, silk hat and, holding it up for all to see, said:

"I'm going to make a gold fish come out of this!"

He put his paw down inside the hat as he had seen the dog magician do, and felt around but there was no goldfish in the hat. Neither was there a toy balloon nor any lollypops.

"Turn it upside down," said Duster, "and maybe a pair of roller skates will fall out. I'd like a pair of skates."

So Buster did what his sister said but not a thing came from the hat. Then Jingle, another little rabbit, said:

"Maybe you got to hit the hat with something to jiggle out what's in it. You hold it, Buster, and I'll beat it."

So Buster held the hat out and Jingle got the fireplace poker and hit the hat as hard as she could like Uncle Wiggily beating carpet.

"Is anything coming out?" asked Jingle.

"Not a thing," sadly answered Buster.

"Then you got to do something else," said Custer, who was Buster's brother. "Put the hat on the floor and jump on it, hard. Whatever is inside will come out then."

So Buster set the hat on the floor with the hole in it next to the carpet and he got upon a chair. He wanted to make a good jump. Just then Uncle Wiggily opened the door and saw what was going to happen.

"Don't jump on my tall hat!" cried the rabbit uncle.

But he was too late. Down jumped Buster, right on top of the hat and it went flat and in plaits and folds like an accordian. Uncle Wiggily groaned and said:

"My hat is ruined!" But there was more to come. As no gold fish or balloons or lollypops had come out of the hat, as they did for the dog magician in the movies, Jingle took Buster's pop gun and shot a big cork from it right through Uncle Wiggily's hat as Jangle held it up to see if maybe there was a chocolate cake inside.

"Oh dear me!" cried Uncle Wiggily as he saw the ruins of his nice, tall, silk hat. "The next time I take any little bunnies to a show it will not be one about a magical tall hat." So he had to buy a new one, for he couldn't wear the one that was creased and shot. But maybe he needed a new one anyhow. Let us hope so.

Guaranteed BY ALL THE LEADING DRUGGISTS
Pink Capsules for Indigestion
THE M.K. DRUG CO. LTD TORONTO
CANADIAN DISTRIBUTORS

SAFE BUYING
ANY OF THESE

USED CARS

Here is a real opportunity to own a Fine Car at less than the cost of cheap ones.

The following 17 Cars are all re-conditioned by expert mechanics, and are Genuine Bargains at the prices we've marked them.

Take your pick:—
FORD COUPE, Ruckstell axle
FORD TUDOR
FORD LIGHT DELIVERY, top and steel box
FORD TOURING
WHIPPET COUPE
FLINT SEDAN
OVERLAND TOURING
CHEVROLET COUPE
OVERLAND SEDAN
CHEVROLET LANDAU
FORD TOURING
CHEVROLET TOURING
McLAUGHLIN COACH
FORD ROADSTER
WHIPPET SEDAN, slightly used.
DODGE SEDAN
McLAUGHLIN TOURING

Come round and see them, any time, day or night.

J. J. DUFFUS
LIMITED

GARVEY WILL BE DEPORTED

President General of Universal Negro Improvement Ordered To Leave Canada.

CAME FROM ENGLAND.

MONTREAL, Que., Nov. 1.—(Canadian Press)—Deportation to Jamaica on November 7 was the decision of Board of Inquiry, held by the immigration officials in case of Marcus Garvey, President-General of the Universal Negro Improvement Association. Garvey was arrested yesterday prior to his scheduled appearance at a public meeting. He also planned to speak in Toronto tonight. To-day he was required to give bonds that he would not make any public speech or give any press interview prior to deportation. He came here from England

BASKET SOCIAL IS MOST SUCCESSFUL

Northern Lights Put On a Most Entertaining Evening at Lakefield.

(Examiner Correspondence)

LAKEFIELD, Nov. 1.—The Basket Social given by the Ladies' Orange Lodge, the 'Northern Lights,' on Friday evening, was highly successful. This was the Lodge's first entertainment, being organized in July with Miss Ruby Nicholls as the Worthy Mistress. Members of the parent lodge, their wives and families were invited.

The baskets were auctioned and were eagerly bid for by the gentlemen. Round and square dancing shared the program so that everyone enjoyed the evening.

Poppy Day to be Held

Poppy Day will be held on Saturday, November 10, and teams of young girls will sell poppies at the houses and on the streets. It is expected that everyone will wear the scarlet blossoms which is rightly called 'The Flower of Remembrance'. It means remembrance of the dead and also of the living who did come back and are with us still.

Personals

Mrs. E. de C. Fletcher entertained at bridge on Wednesday even-

BAD LEGS

Have You Varicose or Swollen Veins and Bunches Near Ankle or Knee?

To stop the misery, pain or soreness, help reduce the dangerous swollen veins and strengthen the leg, use Moone's Emerald Oil This clean powerful penetrating yet safe antiseptic healing oil is obtainable at all first-class drug stores.

In hundreds of cases Moone's Emerald Oil has given blessed relief. Splendid for Ulcers, Old Sores, Broken Veins and Troublesome Cases of Eczema.

McDermid Drug Co., Ltd.
McDERMID & JURY
BOND'S DRUG STORE

MOONE'S EMERALD OIL

Thirty-Five Dollars
—In Your Pocket!

You save this Amount on every $100—with Hamilton By-Product Coke

Settle this fuel problem once and for all. Fill up your bin with Hamilton By-Product Coke---and save thirty-five cents on every dollar you spend for fuel. More than this, save yourself the nuisance of heavy, dirty, ash-lifting. Hamilton By-Product Coke, specially made for home heating, burns right down to a light, fine, clinker-free ash. There are no unhealthy fumes. No soot.

SOLD BY DEALERS EVERYWHERE

HAMILTON By-Product COKE
Trade Name Registered

MADE IN HAMILTON, ONTARIO, IN COKE OVENS OWNED AND OPERATED BY CANADIANS

[*Tune in on The Hamilton By-Product Program every Friday night from CKGW Toronto, and every Thursday night from CKOC Hamilton.*]

ing, the first prize being won by Mrs. L. H. Graham, the second prize by Mrs. Elsie May and the consolation by Mrs. T. J. Wood.

Rev. Father McCarthy of Norwood officiated at the evening services in St. Paul's Church on Sunday, October 21, and on Sunday evening, October 28, Rev. Father Maloney of Peterborough officiated.

MEDICAL.

DR. BUCHANAN, F.R.C.S., Edinburgh M.R.C.S. Eng., L.R.C.P., London, Eye, Ear, Nose and Throat Specialist. Hours, 9-11, 2-4 p.m., and 7-8 p.m. Phone 518. Office, corner Water and Murray streets.

DR. C. C. CRAGG, Eye Ear, Nose and Throat. Office, Clinic building, corner Charlotte and Reid. Phone, office 2000, house 1018.

DR. W. S. FITZPATRICK—Physician and Surgeon, 240 Hunter Street West, Graduate of Babies' Hospital, New York City. Specialist in Diseases of Infants and Children. Office Hours: 2-4, 7-8 p.m. 'Phone 2219. 154-145-3299

BARRISTERS AND SOLICITORS.

EMMETT F. SHEEHY—Barrister and Solicitor, Bank of Commerce Building, corner Hunter and Water streets, Peterborough. Money to Loan. 'Phones: Office 2168, Residence 1257. 1yr-June3.29

J. A. O'BRIEN—Barrister, Solicitor, &c. Money to Loan. 295 George street, Peterborough. 'Phones 658 and 2543. 26d-116-1176

GORDON & ELLIOTT—Barristers, Solicitors, Notaries. Money to loan on easy terms. Special attention to Patents and Trade Marks. Phone 218. Hon. G. N. Gordon, K.C., Alex L. Elliott.

J. R. CORKERY, Barrister, Solicitor, Notary Public. Office, Ground Floor, 414 Water St., Peterborough. Five doors North of Hunter street. Money to loan at current rates on easy terms

S. T. MEDD—Barrister, Solicitor, Notary. Office over the Dominion Bank, corner of George and Simcoe streets. Telephone No. 22. Private funds to loan at current rates upon easy terms.

N. R. HALL—Barrister, Solicitor, etc., Peterborough, Ont. Office, corner of Hunter and Water streets, over the Canadian Bank of Commerce. Trust Funds to loan on easy terms of payment.

JAMES FORDYCE STRICKLAND—Barrister, Solicitor, Notary Public, Peterborough. Phone 194. Money to loan. 276 Water street.

WILFRID F. HUYCKE—Barrister, Solicitor, Notary Public. 296 Water street. Telephone 239.

PECK, KERR & McELDERRY—Barristers, Solicitors and Notaries. Office, Water street, Peterborough. Money to loan at the lowest current rates of interest. Telephone 1560. E. A. Peck, F. D. Kerr, K.C., V. J. McElderry

NOTICE CARDS

FOR SALE, TO RENT, NO TRESpassing, Board and Room, Apartment to Rent, Garage to Rent, Wednesday Half Holiday, and others. If we haven't it printed, we will print it for you. The Peterborough Examiner Ltd.

dtf-2250

VETERINARY.

DR. W. F. McELROY, Vet. Sur. Office and Residence, 290 Charlotte Street, Charlbond Building, Peterborough. 'Phone 1625J.

SURVEYOR.

SMITH & SMITH—Land Surveyors and Engineers. Offices: 332½ George Street. 'Phone 642. Lindsay 'Phones, 593, 242.

F. T. WEBSTER, Ontario Land Surveyor, Registered Professional Engineer, formerly of Ottawa. 'Phone 2540

Railway Time-Tables

CANADIAN PACIFIC RAILWAY
(Corrected to date.)

Going East—
8.10 p.m.—Indian River, Norwood, Havelock and Tweed. Daily except Sunday.
11.59 a.m.—Havelock, Tweed, Kingston, Smiths Falls, Ottawa, Montreal, Quebec, Boston and New York. On Sunday to Havelock only.
12.36 a.m.—Havelock, Tweed, Kingston, Perth, Ottawa, Smiths Falls, Montreal, St. John, Boston and New York. Daily except Saturday. Sleepers Montreal and Ottawa.
1.50 a.m.—Havelock, Tweed, Perth, Smiths Falls and Ottawa. Daily.

Going West
4.55 a.m.—Myrtle, Toronto, Guelph, Goderich, Hamilton, Galt, Woodstock, St. Thomas, London, Chatham, Detroit, Chicago and New York. Daily.
5.50 a.m.—North Toronto, Agincourt, Owen Sound, Orangeville, Teeswater and Brampton Daily except Sunday
7.35 a.m.—Toronto, Hamilton, Brantford, Buffalo, New York, Galt, Woodstock, London, Chatham, Detroit and intermediate points. Daily except Sunday.
7.00 a.m.—Bethany, Lindsay, Orillia, Port McNicoll, Midland, and intermediate points Daily except Sunday
1.30 p.m.—Toronto, Hamilton, Buffalo, Rochester, Boston, Woodstock, London, Windsor, Detroit, Chicago and intermediate points between Peterboro and Toronto. Makes connection with the Trans-Canada Limited for Winnipeg and Vancouver. Daily.
6.30 p.m.—Lindsay, Toronto and intermediate points Daily except Sunday

CANADIAN NATIONAL RAILWAY TIMETABLE
(Corrected to date)

Train No. 96—7.15 a.m., for Port Hope, Oshawa, Toronto and makes connection for points on main line east.
Train No. 92—8.20 a.m., for Lindsay, Blackwater, Orillia, Midland, North Bay and Toronto.
Train No. 271—8.20 a.m., for Lakefield.
Train No. 98—8.35 a.m., for Hastings, Campbellford, Belleville and connecting with the "International Limited" for Kingston, Brockville, Montreal, Halifax, Portland, Boston and New York.
Train No. 92—12 noon, for Port Hope, Oshawa, Toronto, Guelph, London, Chicago, Hamilton, Buffalo, New York and Philadelphia.
Train No. 100—12.15 p.m., for Keene Hastings, Campbellford, Belleville, connecting with the "Inter City Limited" for Ottawa, Montreal Quebec and Halifax.
Train No. 272—12.10 p.m. for Lakefield.
Train No. 95—5.15 p.m., for Lindsay Orillia, Midland, Toronto, making connection with the "Confederation" for Sudbury, Winnipeg and Pacific Coast points.
Train No. 99—5.05 p.m., for Lindsay (Saturday only)
Train No. 94—8.59 p.m., for Port Hope, Kingston, Montreal, Quebec Halifax, Boston, New York, and carries through sleeper Peterborough to Montreal.

RICKARD BELIEVES DEMPSEY WILL RETURN

SAYS MAULER WILL BE HEAVY DRAWING CARD

Famous Promoter Almost Certain Ex-Champion Will Again Don Gloves.

WILL ACCEPT GOOD OFFER.

Luis Firpo Negotiating For Bouts With Renault and Roberti.

(By E. J. Neil, Associated Press Sports Writer)

NEW YORK, Nov. 1.—(Associated Press).—Add Tex Rickard to the growing list of those who believe that Jack Dempsey, once the king of the heavyweights, again aspires to his old throne.

The master of Madison Square Garden, who accepted Dempsey's retirement after his second defeat by Gen Tunney as final and has steadily maintained since that the old Manassa Mauler had fought for the last time, roused himself yesterday in Miami Beach, Fla., where he is spending a short vacation, to tell the Associated Press he feels sure Dempsey will box again.

"The rumor that Dempsey will return to the ring has a good foundation despite his present shyness in regard to future bouts," Rickard said in his telegram.

Wants to Return

"He really wants to return to the ring. When a good young man comes along in the winter campaign you will find Jack ready to prance through the ropes again. He will be a big card, too. I am sure the ex-champion will again don the gloves.

Although the comeback campaign of Luis Angel Firpo, shaggy-haired Argentine who lost the greatest of modern ring battles to Dempsey in 1923, already has reached the stage where he is negotiating for bouts with Jack Renault and Roberto Roberti in Buenos Aires, Tex still is not sure that the South American's intensions are serious.

MAY RETURN TO RING

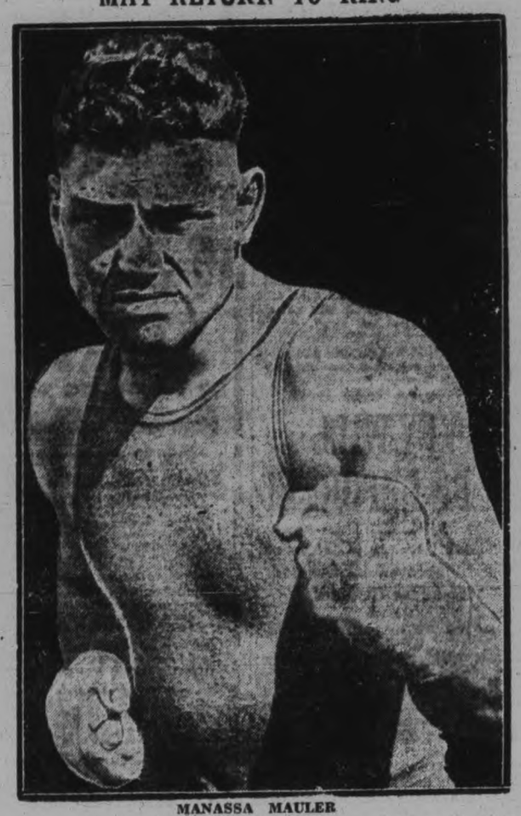

MANASSA MAULER

Jack Dempsey, former heavyweight champion of the world whom Tex Rickard believes may return to the padded glove kingdom. Says rumor that Dempsey will return to ring has good foundation despite his present shyness in regard to future bouts.

EX-CHAMPION CONSIDERING CAMPAIGN TO REGAIN CROWN

Old Man Mauler Wants $500,000 Guarantee For One Fight.

CONTRACT CANCELLED.

Luis Angel Firpo Also Believed Will Re-enter Heavyweight Ranks.

NEW YORK, Nov. 1.— Ears that listen at cauliflower keyholes are tingling these days to whisperings that indicate the return of Luis Angel Firpo, prosperous business man of Buenos Aires, and William Harrison Dempsey, actor and California real estate magnate, to the more rugged lines of endeavor they knew before affluence set in.

Dempsey, led to believe that he possessed the qualities of a great thespian and convinced that he could never whip Gene Tunney in a dozen comebacks, announced last spring that he was "through" with the prize ring forever. To-day his stage bubble has burst, the contract he signed for $5,000 a week for 20 weeks in a Broadway play has been cancelled. Tunney has passed from the ring picture and Dempsey, twice whipped by the big marine, is listening to daily advice and pleas that he don the padded mittens just once more to save the heavyweight ranks from utter stagnation.

The Old Man Mauler, despite his 33 years, is wavering, Tex Rickard won't talk, but Jack is believed to have set a $500,000 price tag on his services for one more battle. The mogul of Madison Square Garden is gun-shy now when requests for guarantees of that kind are shoved in his face. Tex is still a bit punch drunk from the financial beating he took when he guaranteed Tunney $550,000 for blasting Tom Heeney before a crowd that paid little more than that to view the tidbit of the summer season.

Dempsey Admits Failure.

"What the public wants," Jack muttered in disgust when his show closed a few days ago without completing its "run" on the road, "is real fights, not acted fights. I'm no actor."

The case against Firpo, the shaggy-haired bull who lost the greatest of modern ring battles to Dempsey in 1923, is more obvious. Firpo actually is in training in South America, whittling away flesh from a body grown huge and soggy since he retired to a life of physical leisure in 1925. He has contracted for two matches and is negotiating for a third. Rickard has made him an offer to fight here. Firpo insists on finding out what fighting ability he has left before accepting.

Bowling Alley Gossip By Pin Boy

C.G.E. Shop League—Group 2.

The winning streak that has been following the Lightning Arrester team deserted them suddenly on Tuesday night, and as a result they walked off the alleys on the tail-end of a three to nothing score, being defeated by Brass No. 1, who banged the wood for a majority of 300 pins in total pinnage. Ridyard continued his heavy work with high single 221 and three 522.

Brass No. 2 got the jump on the Insulation team by trouncing them in every game in Tuesday night's workout. W. Westian was the sharpshooter with 235 and 534.

Meter Makers dropped two games to the Switchboard Gang in a very dull battle, neither team being up to their usual mark. McPate for the Meters was high with 188 single and 523 for three.

C.G.E. Drafting Room League.

Another Monday night has gone by and still the drawing makers are maintaining their fast pace in piling up high scores.

Watts are still managing to secure a comfortable margin in every battle, winning six points from the luckless Short Circuits, who still repose in the cellar, having but 6 points to date. Lou Smith was the only one of the losers to bowl well, collecting high single with 265 pins. W. A. Jackson of the Watts made a high three of 646, having two games over 200.

Hugh Morton's Cycles are beginning to breeze along in A1 style, and are right up among the leaders as a result of Tuesday night's six-point gain over the Hi-Pots. Waterman came to the fore on the winning aggregation with two high scores, 235 and 544, although the playing was very close.

The Ohms know their onions as the score sheet shows. Tuesday night they walloped the Volts for six points, with whom they were tied the week before. This win puts the Ohms in second place, two points behind the Watts. Allen, Lesurf and McCarney each had a total of over 600 pins, as did Foster and Grant on the Volts' team. Foster's score of 689 pins was good for high three, while his single score of 311 was high also.

HARRISON TEAM DEFEAT COONEY'S

Local Teams Play Close Game at Lakefield—Win By 22-13 Score.

(Examiner Correspondence.)

LAKEFIELD, November 1. — The softball games in the Rink Company's League, held on Tuesday evening, were attended by a very large crowd of spectators, who were enthusiastic and rooted vigorously for their favorite teams. Both games were worth seeing, and though, of course, there was some crabbing, it was not unpleasant, and the games were clean and utterly devoid of any "rough stuff." There was just enough "ginger" to warm up the two games on a frosty night.

Cooney's and Harrison's met in the first game, and until almost the last innings either team might have won. There were more balls caught on a foul tip than in any other game, and in the seventh innings Dundas made a home run on a strike which landed the ball on one of the rafters, where it remained secure till George Wannamaker crawled out and dislodged it. Dundas struck out four men and walked four, while Darling had two strike-outs and five walked men. Ward made four runs for Cooney's, and Ross and Smith each made four for Harrison's. Both teams played a good game and kept the favor of their crowd.

R. C. Chittick umpired at the plate and Louis Sabatino at the bases.

The following is the line-up:

Harrison's—Dundas, p; Dobson, c; Smith 1b; Green, rss; Calladine, lss; Ross, 2b; Dorrington, 3b; Dallon and E. Vinnett, field; Montgomery and H Vinnett, subs.

Cooney's—H. Darling, p; J. Ward, c; A. Frick, 1b; Maudsley, rss; Weese, lss; Baird, 2b; Hall, 3b; McGee and Jones, field.

Score by innings:

Cooney's .. .. 021402040—13
Harrison's .. .. 204050263—22

Second Game.

The second game surprised everyone and was one of the fastest games of the season. T he Cubs and Canada Cement teams have met before and until Tuesday night always with a resulting victory for the Cubs. The Cement boys got a lead in the first innings, and they held it to the end. The Cubs were minus three of their regulars, but filled the places with good players, but apparently were out of luck, for their best batters hardly got even a hit, while the Cement team were in splendid form and played their best game for three seasons. Their battery was in the pink, and Green struck out five men, while Payne for the Cubs struck out three. W. Elliott, the Cubs' doughty pitcher is suffering from a sprained ankle, and was unable to play, and Nicholls and Payne had never played together before, and were handicapped. The Cubs took their beating as the Cement boys took their victory, like gentlemen all.

R. C. Chittick again guarded the plate, and J. Vinnett and T. Nicholls took turns at the bases.

The line-up is as follows:

Canada Cement Co. — E Green p, T. Briant, c; C. Maracle, 1b; L. Sabatino, rss; O. Hill, lss; H. Edwards 2b, S. Blewett, 3b; J. Charlton and E Douglas, field.

Cubs—R. Payne, p; G. Nicholls, c; H. Stabler, 1b; F. Payne, rss; H. Olver, lss; B. Wannamaker, 2b; H. Hamblin, 3b; E. Morin and R Elliott field.

The score by innings:

Cubs .. .. 010000.13—6
C. C. C. .. .. 21201003x—5

INTERMEDIATES LEADING GROUP

Loop Championship Will Depend On Outcome of Bowmanville-Oshawa Game.

STANDINGS GIVEN.

The P.C.I. Intermediates are leading their group in the intermediate race, and are not tied for first place as was stated in Monday's paper. Oshawa C.I. and Bowmanville H.S. have one more game to play. If Oshawa C.I. win, Peterborough C.I. will hold the championship. If Bowmanville H.S. wins, it will be necessary for B.H.S. and P.C.I. to play a third game to decide the championship.

On Saturday the team travels to Lindsay to play an exhibition game with L.C.I. Intermediates. If P.C.I. play as good rugby as they have been, they ought to come home with another victory under their caps.

P.C.I. senior team play Cobourg here on Saturday. This is the last game of the group, and a stiff battle will be put up by the Cobourg aggregation.

The following is the standing of the two groups:

Seniors.

	Won	Lost
Peterborough C.I.	4	1
Oshawa C.I.	4	1
Lindsay C.I.	1	4
Cobourg C.I.	1	4

Intermediates.

	Won	Lost
Peterborough C.I.	3	1
Bowmanville H.S.	2	1
Oshawa C.I.	0	3

CITY LEAGUE CALL MEETING

Medals Will Be Presented To Members of Three Winning Teams.

AT H.N.S. ROOMS.

Members of the three winning teams in the City Hardball League, namely, the Royals for the Junior group, Kiwanis in Juvenile and Riley and Hickey in the Bantam section, are asked to be in attendance at the special meeting which is called by the League executive to be held in Holy Name Rooms on Simcoe Street on Friday night. Presentation of the balls, fobs and medals donated by the Spalding Sports Goods Company and the League are to be made, and it is specially stressed that every player on the three teams should be present.

COGNAWAGAS HOLD BANQUET

Members of Club Are Guests Honor E.P.L. Ball Team.

PRESENTATIONS MADE.

About fifty-five guests composed of the members of the Cognawagas Athletic Club and their friends gathered around the festive board at a banquet in the Wesley Hall of St. ames Church in honor of the club's ball team which covered themselves with glory for the fine sportsmanship they displayed during the playing season of the East Peterborough League. A very enjoyable program of songs and music was presented with the officials of the E. P. L. taking an active part.

Presentations Made

During the course of the evening D. Davis, manager of the team was presented with a pair of cuff links showing the high esteem which the club and players hold for him. Bill Prindible also came in for something in the way of appreciation receiving a box of cigars for the service he rendered during the running off of the schedule The banquet was a big success and a hearty vote of thanks is offered to those who made it so.

After the guests had partaken of the sumptuous repast, the members of the club elected the following officers for the year 1928.29:—

Honorary Vice-President—Rev. Mr. Dudgeon.
Hon. second Vice.President —A. Prest.
Superintendent—William McLarin.
President—Fred Cripps.
Secretary—Cliff Heal.
Treasurer—Harold Grose.
Convenor of Moral committee — A. Vannest.
Convenor of Social committee — H. Fowler.
Convenor of Intellectual committee E. M. McLarin.
Convenor of Physical committee — John Wilson.

CITIES VIE FOR HONORS

Sport writers in Montreal and Ottawa are having a hot debate on which city develops the most hockey talent. Each city lays claim to the most home-brew outfit.

* * * * * *

This is one of the Ottawa scribe's efforts:—

The Montreal pro. hockey teams are furiously at work and strangely enough one finds that Eddie Gerard, one of our greatest home-grown products, is at the helm with Maroons. Clint Benedict, of Ottawa, keeps a mighty tidy net, and Red Dutton, of Calgary, and Dunc Munroe, of Toronto, to say nothing of Siebert, of Kitchener, form a pretty fair defence. Hooley Smith, of Toronto, who learned all about real hockey around here, performs at centre with able aide from Joe Lamb, of Sussex, N.B. To make matters more binding Jim Ward, of Fort William, and Bill phillips, of the Soo, keep Montreal in the picture on the right flank. Just to show the manner in which Montreal "rolls its own" in an athletic way Nels Stewart, of Toronto, plays a nifty stick there with able aid from players of other cities.

* * * * * *

When one looks over Canadiens a better state of affairs is found, reflective of the fine attitude of French Canadiens towards sport. Pete Lepine and Battleship Leduc come from Montreal along with Sylvio Mantha. Morens, however, calls Stratford his home, and on the wings one finds Gagne and Joliat, both of Ottawa, and in the goal Hainsworth, of Kitchener, performs.

* * * * * *

What does one find in relation to Senators here, and where was the place of their nativity and hockey development. All from Ottawa with the exception of Finnigan and Frank Nighbor, who is from Pembroke and that is close enough. Finningan comes from Shawville and found out what it was all about here. When Montreal writers start to chide Ottawa about sport affairs they would do well to stop, look and listen. Montreal is the worst referee baiting town in Canada, and Lou Marsh, Mike Rodden, Mickey Ion, Bobby Hewitson and even Cooper Smeaton will admit that, and the referee baiting was not all from spectators either, as Cooper Smeaton will also tell you.

FAMOUS CANADIAN RUGBY GAMES, PLAYS AND PLAYERS

By NICK BAWLF— **Former star football, lacrosse and hockey player, now coach at Cornell**

Twenty-one years ago the 26th of this month the late Gordon Southam, famous Toronto Varsity fullback in his undergraduate days and who was playing in the backfield that afternoon in Montreal for Hamilton's greatest Tiger team, kicked two drop goals from the field that brought an unexpected defeat to the M. A. A. team, its greatest team, which eventually won the Dominion championship in 1907.

The Tiger supporters will always remember what they termed "Southam's $10,000 Drops." The score was 7 to 5 in favor of the M.A.A.'s gal-

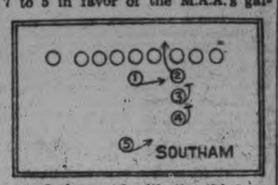

axy of stars and with the third period well under way Southam, with two mad linemen hanging on his neck, dropped his second goal that won the game 9 to 7. A week later in Hamilton Southam kicked two more drop goals to defeat a powerful Ottawa team 17 to 8. Gordon Southam, Billy Stinson and Don Lyon gave up their lives on the battlefields of France in the world war.

The Tigers had perfected a strong buck, which is diagrammed below:

No. 1, Ballard, after received the ball from McCarthy, centre scrimmage, gave it to Ross Craig, No. 2. Nos. 3 and 4 pushed.

The teams were:

Tigers	Position	M.A.A.
Tope	Fullback	Stinson
Moore	Halfback	Russel
Southam	"	Craig
Simpson	"	Hamilton
Ballard	Quarter	Gordon
Craig	Scrimmage	Roberts
McCarthy	"	McAllan
Murray	"	Lessor
Barron	Inside	Kelly
Gray	"	Kingstone
Isbister	Middle	Molson
Wigle	"	Murphy
Savage	Outside	Lyon
Reynolds	"	Marriott

Ben Simpson and Ross Craig were two local men who played on the Tigers team.

To-morrow — McGill's great win over Varsity in a play-off at Ottawa.

VIEWS ON SPORT

Hockey plans are being hatched all over Ontario these days. The locals will have a conclave to-morrow night.

Coach Brown's P.C.I. team are a fast scoring outfit. They have scored 85 points in their games and have only had 8 points made against them. Any team that is that much better than the other teams in the Central Ontario groups should make its presence felt when it comes to the playoffs.

* * * * * *

The only thing that will trouble the P.C.I. team is lack of weight. There isn't a player on their lineup that scales 155 pounds. This is going to prove an important factor if they get further along in the race. The only thing to counterbalance avoirdupois is speed and team work, and lots of it.

* * * * * *

Saturday afternoon all eyes will be on Kingston where McGill plays Queen's. Queen's are being called to win not only on their great showing against Varsity, but also on past performances in their own backyard. McGill hasn't beaten Queen's in the Richardson Stadium since 1920. But then again, as the McGill supporters point out prayerfully, in the four games played to date in the Intercollegiate Union the home team has always lost. Se be it. We pick Queen's to win.

* * * * * *

Western University have made definite application to enter the Senior Intercollegiate Union. If they build a stadium in London, Western "U" should be a real addition to the senior ranks, as they have been turning out some smart teams, and it would round out the league nicely.

* * * * * *

The professional hockey magnates are sure having a hot time chasing the trail of young Mr. Trottier. First the story comes that he will stay amateur and play with Victorias in Montreal—he was on the ice with them once—now he is down in New York confabbing with Colonel Hammond of the Rangers.

* * * * * *

Sault Ste. Marie is coming back into hockey prominence with a reputed strong entry in the junior league of the N.O.H.A. The Soo team will carry that famous name, the "Greyhounds," again.

The schedule of the Canadian Professional Hockey League has just been announced. The teams will get underway with their first game on November 11, and they will each play two games a week until March 22. Who says the hockey players don't earn their money after a season like that?

Big Four Group To Practice Next Week

The Big Four Junior O.H.A. Group hope to take to the ice, starting this Saturday or Monday. The same four clubs will comprise the group. Marlboros, last year's champions, have lost quite a few from last year, only three regulars remaining. They are "Red" Horner, Charlie Conacher, and Harvey Jackson. Last year's subs will be to the fore this year. They are Harry Montgomery, Bill Pickering, Max Hacket, Ross Miller, and Tom Gilchrist. They are also counting on Elmo Pringle, last year with Newmarket, who is attending school here.

Toronto Canoe Club will have Clair McIntyre, Frank Richardson, and Glen Brydson, while Parkdale will have Gaston Nault, Jimmy Adams, Ed. Oliver, Harvey Freeman, and Jack Hamilton.

Varsity will have to round out a whole new team, as practically all of last year's team have gone

HARRY WISMER QUITS HOCKEY

Veteran Kitchener Manager Led Teams To Titles, Including Allan Cup.

HAS LAURELS ENOUGH.

KITCHENER, Nov. 1. — One of hockey's best-known managers, in the person of Harry Wismer, is through with the game as a manager for all time to come. Wismer announced on Tuesday that from now on he will see his hockey from a spectator's seat.

Harry Wismer is one of the best-known managers in Ontario. For eighteen years he managed the Twin City's entry in the Ontario Hockey Association in either the intermediate or senior ranks. These eighteen years of service were continuous, but for one year, when "Mike" Kaplansky was in charge. During that time teams under his titelage won the intermediate title once, the senior title twice, and on one of these occasions, 1919, the Allan Cup was brought to this city.

The first title came in 1914, when the intermediates won the championship; then, in 1918, the Allan Cup was won by the seniors, and last year the seniors won the O.H.A. senior title again, only to bow to the Montreal titleists in the Allan Cup play-offs.

More championships would likely have come to this city but for the fact that the team ran up against the famous Granite and Grads teams in the years that they earned the right to represent Canada at the Olympic Games, where they won the world title. On each of these occasions they provided the stoutest of opposition for the champions in the O.H.A. senior series.

HELD AS WITNESSES

CHICAGO, Oct. 31 (Canadian Press).—Several hundred spectators at the marathon roller skating contest to-day saw William Marzano shot to death in a quarrel and were herded into the patrol wagons as witnesses, after the police captured the slayer. R. M. Fishman, who fired shots, declared he was a friend of Alderown who had been wounded by Marzano.

READ THE WANT ADS

COUGAR PLAYERS FACE SUSPENSION

Fines Also in Store For Hockeyists Who Fail To Sign.

WINDSOR, Nov. 1.— Five hockey players owned by the Detroit Hockey Club face suspension unless they come across with their names on the dotted line by to-day.

The puck-chasers on whom the ultimatum was served Tuesday are "Dolly" Dolson, former Stratford goaltender; "Puss" Traub, defence man; Jimmy Herberts, centre; Carson Cooper, right wing, and Lawrence Aurie, right wing.

Charles A. Hughes, president of the club and of the Olympia, announced Tuesday morning that he had made his last advance to the self-styled "hold outs." He further announced that Commissioner Calder had ordered all five suspended if they did not come to terms with the club.

"I feel that all the players were offered fair contracts," said Mr. Hughes. "Some of them were offered more than they ever drew for playing hockey in their lives before.

"The present offers will stand only until to-night, after which those who have not signed will be suspended. And for each day that they hold out $100 will be deducted from each contract. To-morrow morning each offer will be $100 less; then on Thursday morning each will be $200 less.

"The players are to be suspended by Commissioner Calder and once they are suspended they must be reinstated by him. I am through talking to them. They can't practice with our team, and we don't want to have anything to do with them while they maintain their present attitude."

LEAGUE DRAFT AGAIN ISSUE

Subject Likely To Be Much Discussed at Baseball Meeting in December.

MAJORS HAVE CONTROL.

CHICAGO, Nov. 1. — Internal strife among the minor leagues over the old draft issue threatens to disrupt the National Association, controlling body of the minors, and may possibly have an important effect on the future of organized baseball.

Only the vote of the American Association prevented the minors from accepting a revised scale of draft prices and falling in line with the majors. This new set of prices, increasing the amount paid for players drafted to a scale ranging from $1,500 to $7,500, according to the league classification, was arranged by representatives of the minors and majors at the famous French Lick conference last Winter. Just as peace hovered over the situation the minors—led by the Association—rescinded the French Lick action and the war remained unsettled

Renew Battle Here

Now the warfare centres on the Association. At this league's annual meeting in Toronto, Dec. 3, guns will start popping. Last year the Association divided on the issue and ordered its president, Tom Hickey, to vote against acceptance of the new draft prices. The four votes in favor of the draft were cast by Columbus, Toledo, Milwaukee and St. Paul—all major league controlled clubs. This time a new factor enters the argument, since Indianapolis and Minneapolis teams are under obligations to the majors for favors during the 1928 playing season.

It is quite possible the Association will swing in line with the draft. It also is quite possible the league will encounter internal dissension in so doing, and the members of the circuit opposed to the draft may unite with others of the International and Pacific Coast, strong opponents of the draft, at the annual meeting of the National Association at Toronto, Dec. 5, 6 and 7, in open warfare which may take more than Judge Landis to settle.

Jack Dunn's death is sure to have some effect on the issue. He was one of the ringleaders opposing the draft in the International.

Major Control Hurts

Major league ownership in the International will play an important part in the warefare. Reading is owned by the Cubs, Rochester by the Cardinals, and Jersey City by the Yankees, while the Toronto club is not adverse to accepting help from the big fellows. Yet those in opposition to the draft are still in majority.

The Coast controversy, now in progress, centres around the "player selection" issue, too, since it is a fight by certain moguls there to suppress the power of William Wrigley, jr., a major leaguer who owns the Los Angeles team

The big minors claim major leagues are buying into their circuits purely to force the draft upon them.

Is the Big Issue

Internal strife among the minors is the big issue, though. All but five leagues already are included in the draft—have signed a contract accepting it. The other five International, Association, Pacific Coast, Western and Three-I—refused to accept the original draft. Later they made a modified agreement with the majors, in which only players sent them from the majors are subject to draft.

Now the "little minors" are fighting to make the "big minors" come down on equal terms with them in the selection of players That's the international issue which threatens to disrupt the minors' governing body.

Overseas for Christmas and return $155 Third Class

SOMEWHERE between Land's End and John O'Groats there's a neighbourhood you know . . . a place you still call "Home". See it again this Yuletide, and spend a merry, old-time Christmas with your 'ain folk' over there.

And remember, when planning your trip, that Cunard and Anchor-Donaldson service, comfort and accommodation are unsurpassed. Our name has been famous on the Atlantic since 1840. $155 is the round trip fare for comfortable Third Class accommodation. For your convenience we have arranged a number of Special Christmas Sailings. Ask about them.

Weekly sailings from Montreal to Plymouth, Cherbourg, London, Belfast, Liverpool and Glasgow until November 28. Departures from Halifax and Saint John thereafter.

See your local steamship agent, or write

CANADIAN SERVICE
Cunard and Anchor-Donaldson LINES

THE ROBERT REFORD CO., Limited
Corner Bay and Wellington Sts.
Toronto. Tel. Elgin 3471

R.M.C. Juniors To Meet Western Champions

Capitol Entertainment

TO-NIGHT
At 8 o'Clock.
Matinees Daily at 2.30.

MR. HAROLD SNELGROVE
Will Sing
"ROSE"
The Theme Song of the Feature Presentation
AT THE EVENING PERFORMANCES

THE NEW COLLEGIANS NO. 2

MONDAY—TUESDAY—WEDNESDAY
Return Engagement
THE BUTTERFLY KIDDIES
With BABY RITA
New Songs New Dances
On the Screen:
RAMON NOVARRO and RENEE ADOREE
— in —
"A Certain Young Man"

THEATRES

AT THE CAPITOL.

"MADEMOISELLE FROM ARMENTIERES", A FINE PICTURE, HAS ALL THE HUMOR, DRAMA, AND PATHOS OF THE WAR. OPENS AT THE CAPITOL TO-DAY. HAROLD SNELGROVE WILL SING "ROSE" THE THEME SONG AT THE EVENING PERFORMANCES.

All the humor, drama and pathos of the war—not to mention a heap of popular war time ditties—are blended in "Mademoiselle from Armentieres," which opens at the Capitol to-day.

It is a magnificent film and deserves praise for its unforgettable human emotions, its simple but sincere love story, its humors of life in billets, the refreshing and delightful memories of war-time concert parties at the front, and last, but not least, its unparalleled and convincing scenes of the fighting, in which everything from tanks and howitzers to trench mortars and bayonets takes part. The inhuman energy of the guns putting down barrages, is almost terrifying in its drama, while, by way of contrast, the film shows scenes of comradeship in battle which are tear-compelling in their poignancy.

Two episodes may be mentioned as particularly real inspirations—that of the incident of the old soldier and the raw recruit singing "Old Soldiers Never Die," and the other, one comrade refusing to leave his wounded pal in the enemy's lines, emphasized by the sotto voce music of "Dear Old Pals."

Estelle Brody a player new to Peterborough audiences, appears in the title role, and lends to it a wealth of charm and distinction. She captures her audiences at the beginning of the film and retains it steadfastly throughout. She has pertness, humor and histronic skill, and played her scenes delightfully.

Mr. Harold Snelgrove will sing "Rose" the theme song of the production at the evening performances.

AT THE REGENT.

CADET RIVALED ON DRILL FIELD BY FILM ACTORS

Haines and Others in Cast of "West Point" Astound Army Officers—Perfection as Soldiers—Showing in Big M-G-M Picture Astonishes Regulars Who Supervised Details.

Actors make perfect soldiers.

So says Major Raymond Moses, U.S.A., of the tactical department at West Point, after working with a crew of men, headed by William Haines, who came to the academy from Hollywood to enact cadets in Haines' new starring vehicle, "West Point." According to Major Moses, a member of the West Point instruction staff, the group of actors proved absolutely perfect material for military training at the school.

"All of them, including Haines," he said, "had some military experience, but still it was amazing how they grasped every detail of intricate drill, and were able to appear in the maneuvers along with regular cadets after single rehearsals. Of course actors are used to learning movements and action fast, but at the same time it was astounding to the officers."

In the new Metro-Goldwyn-Mayer picture, which is now playing at the Regent Theatre, Haines plays a West Point cadet in a romance of love and football at the government's military academy. Much of the picture was directed at West Point by Edward Sedgwick, with the regular cadets appearing with the actors. Major Moses supervised the military detail.

Joan Crawford played the heroine, and Ralph Emerson, Neil Neely, William Bakewell, Leon Kellar and others of note are in the cast. It is an original story by Raymond L. Schrock.

The great Army-Navy football game, with the thrilling finish, spectacular maneuvers and dress parades of the cadets and scenes on the Hudson filmed on the famous steamer "De Witt Clinton," are among the interesting details of the big production.

RAILBIRDS DEBARRED FROM PRACTICE GAMES.

Owing to the fact that the railbirds interfere somewhat with the proper conduct of the drills officials of the Canadian Hockey Club are considering holding future workouts in private at the Forum, Montreal. The question was under consideration yesterday and a definite decision will be reached to-day. Maroons have not given the question serious consideration so far as their workouts are concerned though the club is planning one or two evening practices to enable the players to become accustomed to lighting conditions as they exist in league games. If these are held, spectators will be admitted.

JOE IRONSTONE REPORTS FOR DUTY

Former American Played Is Tickled To Work Again With Corbeau and Voss.

LONDON, Ont., Nov. 1.— Following a few days of rapid action in the training camp of the London Panthers of the Canpro League, that saw the swap of Bill Holmes for Mickey Roach, the latter's quick sale to Windsor, and then the speedy outright purchase of Goalie Joe Ironstone from the New York Americans, matters got back to a more normal pace Wednesday, and the chief feature was the sudden and unheralded arrival Wednesday night of Joe Ironstone, whom Corbeau thought was still at his home in Sudbury.

Ironstone got Corbeau's wire at 230 Tuesday afternoon, and then set out by motor for London. When he walked in on Bert Wednesday night he reported that the radiator of the car had frozen up twice en route, but that he himself was ready for practice with the Panthers and was more than tickled to again work with Corbeau and Voss, the same defence that stood in front of him on the Toronto Falcons last season.

Mike Brophy, left-winger last season with the Providence club of the Canadian-American League, arrived, and made his first appearance at practice.

There is in Fifth Avenue, New York, a 12-story apartment building in which every door knob is gold plated. In one flat every hinge, door handle and key is of gold.

LOYOLA GAINS SIX POINT LEAD

Fumbles Help Both Teams in First of Play-offs Against Cadets.

JUNIORS LOSE OUT.

KINGSTON, Nov. 1.—Loyola intermediates secured a six-point lead over R.M.C. here yesterday when the Cadets at the Richardson Stadium by the score of 17 to 11 in the first of the playoffs for the Eastern section college title. The Montrealers in the first quarter had a lead of 12 to 0, but a comeback by the Cadets worked so well that they ran up the score to 12 to 11. In the last few minutes a perfectly executed onside kick by Savard resulted in Munich dashing over for a touchdown which gave the Montrealers their sixpoint lead.

Both teams had fumbles on the backfield that proved costly, R.M.C.'s two touchdowns coming as the result of backfield errors, while Loyola helped themselves to two trys in the same way. Savard, Gorman and McAlear featured the play of the winners, with Gobeil, Dayoud, Nichol and Storms standing out for the losers.

The game was a mighty plunging affair, with Loyola gaining more through the line. Three times within the space of five minutes they had the ball less than five yards from the Cadets' line, and though they took their three downs each time they were unable to buck their way over. It was this stonewall defence near their own line that saved R.M.C. from a worse beating.

Blanks Loyala on Round

KINGSTON, Nov. 1. — Queen's juniors swamped Loyola here yesterday in the second of the home-and-home games, at the Richardson Stadium, by a score of 25 to 0 and taking the round 29 to 0. It was Queen's game practically all through the four quarters, although Loyola, a much lighter team, battled hard.

Queen's now meet the Western group winners, with the first game at the local stadium on Saturday morning.

Costly fumbles on the part of the Loyola backfield players, coupled with tricky running by Day and Atchison and terrific plunging by the wings, swept Loyola off their feet, and for most of the game the play was in their territory. The Tricolor had little trouble in making yards through the line, while their wings were down on every punt, so much so that they were ready to flop on fumbles and convert the misplays into touchdowns.

"Weenie" Day, in the kicking role for the Tricolor, turned in a fine game, his kicking being of a sensational nature throughout. With Atchison and Adair, he engineered some fine runs, and was backed by great work by the wings. The feature play of the game was when Alexander, tricky quarter of the locals, lined up the team in a kick formation and then shot through for 25 yards and a touchdown.

Loyola held the Tricolor well in check in the first quarter, though Queen's plunged several times for yards. Shaughnessy, with the wind in his favor, kicked well and more than held his own with Day, but his wings could do nothing with the Queen's line and there was very little advantage gained. Both teams did considerable fumbling, and forward passes twice spoiled chances when the locals seemed away for good runs. Just near the end of the first quarter Queen's made yards three times in a row, and the beginning of the end was in sight for Loyola.

TRADING IN THE HOCKEY "PIT"

It's hard to believe that nearly $50,000 in players changed hands at the opening of the National Hockey League's training season. But it's true.

The most outstanding of these trades was that of Babe Dye, the former Toronto Pat player, who has probably added more grey hairs to the heads of goalies than any other man on ice. Babe was sold from the Chicago Black Hawks to the New York Americans for the count of $15,000.

During the past five years Babe has been the league-leading scorer for three of them. Last year he suffered a broken ankle and it put him out of the game for most of the season. However, last summer he played pro. baseball in Toronto with the Buffalo ball club and by all appearances he will again try to hit up the old form.

Among the other trades that the New York Americans made was the buying of Harry Broadbent from the Ottawa Senators. Manager Tommy Gorman of the Americans is very optimistic about this deal and claims that Harry is the league's smartest player to-day.

Besides these there was the buying of Johnny Sheppard of the Detroit club for $12,000 and the securing of the flashy little goalie, John Ross Roach for $10,000 from the Toronto Leafs. Tommy is building up his team not only defensively, but also offensively.

Well, November 15 is not far away. Then Tommy can show his wares to the world. But just the same he will be worth watching.

RUGBY.

Rugby games played Wednesday resulted as follows:

Intermediate Intercollegiate

Loyola 17, R.M.C. 11

Junior Intercollegiate

xQueen's 25, Loyola 0.
x—Queen's win round, 29 to 9.

Interscholastic O.R.F.U.

xU.T.S. 12, St. Michaels 6.
x—U.T.S. wins group.

Hamilton Central 20, Hamilton Technical 6.

Senior W.O.S.S.A.

St. Thomas 13, Startford 12

Junior W.O.S.S.A.

St. Thomas 13, Stratford 5.

Mulock Cup

Pharmacy 2, Forestry 1.
S.P.S. Jrs. 12, U. C. Juniors 7.

Lanark County

Perth C. I. 21, Smith's Falls 5.

If a huge cistern, large enough to cover Trafalgar Square and as high as Nelson's Column, were built as a water-tank, London would empty it twice daily.

CHAMPION ORATOR.

Rene Ponthieu, of Paris, France, who, with a brilliant speech, came first in the International Oratory Contest held in Washington, D. C., recently, with representatives from eight countries competing. He spoke on "French Thought and the Idea of Liberty."

THREE PIRATES ARE SUSPENDED

Roy Worters, Milk and Darragh Set Down By Leonard.

FAIL TO SETTLE TERMS.

PITTSBURGH, Nov. 1.—Roy Worters, Hib Milks and Harold Darragh, three stars of the Pittsburgh Pirate hockey team, were suspended yesterday by the club for failure to come to terms with Benny Leonard, new owner.

The suspensions are expected to be sanctioned within a day or two by President Frank Calder of the National Professional Hockey League.

Worters, who is accredited with being the best goaltender in the professional ranks, last year received $4,000. For the 1928 season he demanded $8,000. Leonard offered $5,000. Darragh and Milks each were offered substantial increases over their last year salary but so far have refused to sign contracts.

The remainder of the Pirates had another brisk workout to-day, in preparation for the opening of the season next month.

1928 GAME LAWS.

License Fees—Non-resident license for general shooting $41. Resident's licence for shooting deer, $4. Resident's license for shooting moose and caribou, $6.

Special camp license may be obtained by organized resident hunting parties to kill one deer to be eaten in camp, $4. One license to every six persons. Deer killed under authority of this permit will not affect limit under hunting license.

For further information apply to any railway agent or Deputy Minister of Game and Fisheries, Parliament Buildings, Toronto.

Open Season

Bear, fox, rabbit—No close season.

Deer, moose and caribou:

(a) In that part of Ontario lying north of the main line of the Canadian National Railways (formerly Grand Trunk Pacific Railway) from Quebec to the Manitoba boundary line, from Sept. 15 to Nov. 25, both days inclusive.

(b) In that part of Ontario lying north of the Mattawa River and the main line of the Canadian Pacific Railway to Heron Bay, on the north shore of Lake Superior, and south of the main line of the Canadian National aRilways, from Oct. 20 to Nov. 25, both days inclusive.

(c) In that part of Ontario lying north of Lake Nipissing and the French River and south of the main line of the Canadian Pacific Railway to Heron Bay, on the north shore of Lake Superior, from Nov. 1 to Nov. 25.

(d) On St. Joseph's Island, in the District of Algonma, the open season shall be from Nov. 10 to Nov. 25, both days inclusive.

(e) In that part of Ontario lying south of the French and Mattawa Rivers, from Nov. 5 to Nov. 20, both days inclusive.

Wild geese and wild ducks:

(a) In that part of Ontario lying north and west of the French and Mattawa Rivers and also including all Georgian Bay waters, from Sept. 1 to Dec. 15 in any one year, both days inclusive, other than wood and elder duck, which may only be taken during such period and on such terms and conditions as may be prescribed by the Lieutenant-Governor in Council.

(b) In that part of Ontario lying south of the French and Mattawa Rivers (but not including any portion of the Georgian Bay waters) from September 15 to Dec. 15, in any one year, both days inclusive, other than wood and elder duck, which may only be taken during such period and on such terms and conditions as may be prescribed by the Lieutenant-Governor in Council.

Woodcock—Sept. 15 to Nov. 30, inclusive.

Ruffled grouse (partridges)—Prairie fowl, wild turkey, black and grey squirrels, quail and pheasants. No open season, but subject to change by Order in Council as conditions may warrant.

Baggage Regulations.

One hundred and fifty (150) pounds of personal baggage not exceeding one hundred dollars ($100) in value will be checked without charge for each adult passenger, and seventy-five (75) pounds not exceeding fifty dollars ($50) in value for each child travelling on a half-fare ticket.

Personal baggage consists of wearing apparel, toilet articles and similar effects for actual use and necessary and appropriate for the wear, use, comfort and convenience of the passenger for the purpose of the journey, and not intended for other persons or for sale

The acceptance and checking of articles as baggage to be included in regular weight allowance of one hundred and fifty (150) pounds for each adult passenger, and seventy-five (75) pounds for each child travelling on half-fare ticket, but carried at owner's risk, is confined to the following:

(a) Sportsmen's and campers' outfits in dunnage bags or medium sized boxes with proper handles.

(b) Tents and tent poles not exceeding 15 feet in length.

(c) Fishing rods properly encased.

(d) Guns (unloaded) in leather or wooden cases.

(e) Personal baggage in bundles when properly wrapped in canvas or other strong materials (wrapping paper excepted) and securely roped.

Provisions of all kinds, when enclosed in wooden boxes of medium size and of sufficient strength to withstand handling, may be checked, subject to charge at double the regular tariff excess baggage rate for gross weight, without any free weight allowance Potatoes in bags will not be checked as baggage.

Canoes not exceeding 18 feet in length will be checked between stations in Canada, subject to a charge the same as for 300 pounds excess weight baggage, minimum charge $2.

Rowboats, launches, gasoline, coal oil or liquids of any description or articles of explosive or inflammable nature will not be accepted or carried in regular or special baggage car service.

Dogs not exceeding twenty-five ($25) dollars in value and provided with securely fitted collar and chain or leash or in crates, all of sufficient strength, when accompanied by owner or caretaker may be checked and transported in baggage car on payment of the charge made at regular excess baggage rate for gross weight, with a minimum charge the same as for one hundred (100) pounds excess weight baggage.

All baggage must be enclosed in receptacles provided with handles, loops or other suitable means for attaching checks and sufficiently strong to withstand the necessary handling, such as trunks, valises, telescopes, suit cases, satchels, medium-sized boxes, soldier, sailor or immigrant bags.

No article or piece weighing more than two hundred and fifty (250) pounds will be checked as baggage.

Deer and other game not accepted in baggage car service, and must be referred to railway express company.

All articles not specified above as permissible to be checked as baggage will require to be forwarded by express or freight services.

Today REGENT Today

West Point

STARRING WILLIAM HAINES WITH JOAN CRAWFORD

Eyes front! was the command he never obeyed when a pretty Miss passed by.

His love affairs interfered with his training but his escapades will give you a thousand and one laughs. See Haines at his best.

Serial:—BLAKE OF SCOTLAND YARD

Comedy:—LAST EPISODE BEAUTY PARLORS

HEAR THE REGENT SEVEN PIECE ORCHESTRA
(The best always—always the best).

Irish Tri-Color Fails To Bring Luck

LONDON, Nov. 1 (Canadian Press).—A despatch to The Daily Express from El Doret, Kenya Colony, Africa, to-day said that the colors of the Irish Free State failed to bring luck to the Prince of Wales in a horse race there. The colors were presented to the Prince by tiny Sheila O'Shea, daughter of Thomas O'Shea, who was a leading Sinn Feiner in Ireland in 1913. She also gave him a shamrock.

The Prince, however, made amends for losing this race by winning the next two.

Beach-Borden Game Changed To Nov. 7

Secretary Harold Bailey of the O.R.F.U., has announced that the Balmy Beach at Camp Borden senior game, scheduled for November 10 will be played on Wednesday, November 7. This change has been made so that event of a tie in the group the sudden-death play-off engagement may be played on November 10.

If Varsity defeat Kitchener here Saturday the O.R.F.U. will endavor to arrange the Kitchener at Sarnia game for November 7 in order to give the clubs leeway in the case of a tie in this group.

The story of "The Fox" ended in a hangman's noose when William Edward Hickman (above), who signed the name of that animal to ransom letters while holding Marion Parker captive in Los Angeles last December, paid the penalty at San Quentin prison for her murder. After his body was embalmed in the prison mortuary it was borne a few miles away to a cemetery near San Rafael, almost within sight of the walls of San Quentin. His father, Thomas Hickman, picked out the burial plot before leaving for his home in El Paso, Tex.

SANTIAGO GORILLA SCORES KNOCKOUTS

Flashy Featherweight of Panama Wins Decision Over Billy De Foe.

WILMINGTON, Calif., Nov. 1 (Canadian Press). — Santiago Zorrilla, flashy featherweight of Panama scored technical knockouts over Billy De Foe, local boxer, in the third round of their scheduled ten-round bout here last night. De Foe was sent to the canvas twice and on the second trip his handlers tossed in the towel.

Young's Point

(Examiner Correspondence).

YOUNG'S POINT, Nov. 1.—Among those from Young's Point and Selwyn who attended the basket social and dance which was held in the Memorial Hall, Lakefield, on Friday night, were Mr. and Mrs. D. Darling, Mr. and Mrs. Bruce Preston, Mr. and Mrs. Bruce Fitzgerald, Mr. and Mrs. Arthur Duggan, Mr. and Mrs. Willis McIlmoyle, Mr. and Mrs. Aubrey Wilson, the Misses Veleta Preston, Muriel Boyce, Beatrice McConkey, May Elliott, Mary Cleary, Thelma Duggan, Katie Traynor, Edna Blewett, and Messrs. Rex Wilson, Clifford McIlmoyle, Elwood Rosborough, Leonard Wilson, John Cleary, Warnie Northey and James Blewett.

Mrs. O'Byrne, formerly Miss B. Costello, and children, of Calgary, are guests at the home of Mr. and Mrs. P. P. Young.

Mrs. John Flood and Miss O'Brien of Ennismore were the guests of friends in the village on Sunday.

Mr. W. J. Moore of Peterborough visited at the local cheese factory on Tuesday.

Mr. and Mrs. David Darling spent Tuesday in Peterborough.

Mr. J. Smith of Belleville was in the village on Tuesday.

Mr. Arthur Fitzgerald, of Smith Township, was in the village on Tuesday.

Messrs. William and Melville Crowe, who have been drilling a well on the school grounds, have had to discontinue their work. They tried drilling in two different places, but owing to boulders have had to quit.

On Tuesday afternoon a sea-plane from Peterborough passed over the village.

SOAKS RIGHT IN AND LIMBERS UP STIFF JOINTS

Pharmacists Call It "Joint Ease" Because Its For Swollen, Sore, Painful, Creaky Joints Only.

It took a good many years to get together a combination of pain rubduing and swelling reducing agents declared to be the one remedy that almost instantly penetrates through skin and flesh and starts right in to make swollen, inflamed, creaky, pain racked joints as good as new.

They call this new and wonderful preparation "Joint-Ease" because the medical men who turned the trick, worked for years to perfect some low-priced remedy that would really benefit the millions of people who have one or more joints that need helpful attention.

So "Joint-Ease" is prepared only for people who have swollen, painful, creaky, distorted or stiff joints whether it be in knee, elbow, shoulder, ankle, neck or finger and whether it is caused by rheumatism or something else.

Of course, it can't help but quickly put an end to such superficial ailments as lumbago, neuralgia, neuritis, aching muscles, stitch in the side, crick in the neck or sore feet because of its penetrating action but what it is really recommended for is joint ailments of any nature whatever.

Ask for a tube of "Joint-Ease." You can use it several times in the evening for quick results, because it goes right through the skin with only a few seconds rubbing. It surely is a swift penetrator and when it gets under the skin, it starts right in to clean up all joint trouble.

Bond's Drug Store, McDermid & Jury, McDermid Drug Co. dispenses it daily for about 60 cents a tube, as do first class druggists everywhere.

Our Boarding House - - - - - - - - - By Ahern

TILLIE THE TOILER — By Russ Westover

BRINGING UP FATHER — By George McManus

OLIVER'S ADVENTURES — By Gus Mager

BOBO BAXTER — By Rube Goldberg

THE CLANCY KIDS — By Percy L. Crosby

IN THE ROUGH — Not a Polishing School. — By Howard Freeman

Stirling

(Examiner Correspondence)

STIRLING, Nov. 1.—Mr. Edward Baker held a successful sale of furniture on Saturday afternoon. Mrs. John West, Sr., also disposed of some household effects at this sale. Mr. C. U. Clancy was auctioneer.

Property Exchanged.

Mr. C. W. Thompson, Jr., has purchased the residence of Mr. Earl Eggleton on Front street west.

Mr. Murney Hageman of the Fifth Concession East, Rawdon, having sold his farm, has purchased Mrs. S Wright's property. Mrs. Wright intends holding a sale on Saturday.

Mr. James Campbell has purchased his brother's property on Church street.

Peace Pact.

In following out the Peace Pact, all the Stirling churches are joining in holding a short service on Sunday, Armistice Day, on the memorial plot at the cenotaph, beginning at 12.05 o'clock. The clergymen of each church will have part in the program.

Personals.

Mr. and Mrs. A. G. Mackenzie and son Grant, left Saturday morning to take up residence in Tillsonburg.

Mr. W. A. S. Murdoff, of Hamilton, is the new manager of the Royal Bank here.

Miss A. Wallace has been appointed librarian of the Public Library, succeeding Mr. Gerald Clute, who has resigned.

Mr. Barton Haggerty of West Huntingdon, a former student of Stirling High School, was presented at Warden Rollin's banquet with the Canadian National Junior Judging Shield which he won at the Canadian National Exhibition. J. Wilson, agricultural representative, made the presentation.

Miss Ruth Gibson, a student at the Peterborough Normal School, spent the week-end at her home here.

Miss Myrtle McGee, R.N., of Windsor, is visiting her parents, Mr. and Mrs. J. D. McGee.

Miss Coutts, of Hamilton, is filling the vacancy on the High School staff caused by the resignation of Miss Wilton.

Mr. and Mrs. Harold Martin and children were visitors on Sunday at the home of Mrs. Martin's father, Mr. C. U. Clancy, when twenty-two relatives assembled in honor of two of Mr. Clancy's sons who were home from the West on a visit.

ARMY OFFICER DIES.

Lieutenant-Colonel Bramwell Taylor, O.B.E., former editor-in-chief of the War Cry, who died in Winnipeg recently following an operation for throat trouble. Col. Taylor had been an officer in the Salvation Army for the past 20 years, and was about to be transferred to San Francisco to take charge of the training school there.

BRUNSWICK PANATROPES on Display at
Heintzman Hall
(Ye Olde Firme Heintzman & Co.)

The Table Model, 5 K.R. illustrated, is one of the most popular of the new Brunswick Light Socket Radios. Its cabinet is fashioned of American Walnut—a musical instrument that will harmonize perfectly with the most luxurious surroundings.

Before buying a receiving set, be sure to see and hear the wonderful new Brunswick Light Socket Radio. Notice its amazingly true musical qualities, its effortless selectivity, its superb cabinet craftmanship. Compare it with any other radio at any price and you will realize why the Brunswick Radio is conceded by critic and public to be the most remarkable triumph ever achieved in the great field of radio.

The Brunswick-Balke-Collender Co. of Canada, Limited
Toronto - Montreal - Winnipeg - Calgary - Vancouver
The Largest Organization of its kind in the British Empire

Built to the high musical standards of the
Panatrope
The Finest Musical Scale

Your old records are worth money ask your Brunswick Dealer

HEAR IT!

J. M. GREENE MUSIC CO.
Peterboro Radio Pioneers
CHARLOTTE ST. OPEN EVENINGS

'PHONE 1600

We Will Send For Your Copy.
RATES IF CHARGED
1c per Word or Figure Each Insertion
RATES IF PREPAID
1½c per Word or Figure Each Insertion.

a For Sale—General

REED STROLLER. APPLY 16 Cricket Place. 1d-104-3596A

TWO HAND-CARVED SOLID WALnut Chairs. 356 Water Street. 3d-106-3610A

KITCHEN RANGE, GOOD CONDITION. 'Phone 1066W. 3d-106-3608A

CHINCHILLA RABBITS, PEDIgreed stock. 378 Stewart. 'Phone 1339J. 2d-106-3590A

LARGE-SIZED PURE OSE FEAther Mattress. Price, $3.50. 375 Stewart. 'Phone 1465F. 3d-106-3607A

QUEBEC HEATER, GOOD CONDITION. 537 Aylmer Street. 3d-106-3609A

INLAID LINOLEUM, ALMOST NEW, size 15' x 12'; Extension Table, with four leaves, $5. 311 Pearl. 'Phone 2834. 3d-105-3612A

GOOD COOK STOVE. APPLY 73 Lansdowne Street. 3d-105-3571A

THREE 34 x 4½ TIRES AND TUBES, perfect shape; cheap for quick sale. 189 Charlotte. 2d-105-3600A

QUEBEC COOK, PRACTICALLY new; also Platform Scales (3,000 lbs.). Government tested. Apply 189 Charlotte. 'Phone 771. 2d-105-3601A

KITCHENETTE, WITH WATER Front, adjustable to any Stove. 'Phone 2224J. 3d-106-3564A

VERANDAH, 22' x 6' 6", GOOD CONdition; easily moved. F. Barrett, 202 Smith Street. 'Phone 2309J. 3d-106-3590A

TENOR BANJO, PRACTICALLY new. 19 Benson Avenue. 3d-106-3591A

ONE WOOD BOX STOVE AND ONE Coal Stove. Apply 51 Brock Street. 3d-105-3589A

ROUND DINING-ROOM EXTENSION Table, Golden Oak. 272 Euclid Avenue. 3d-106-3593A

MIXED SLABS, $2.75. 'PHONE 2285W. 3d-106-3605A

CHEERFUL OAK HEATER, FINDlay, good as new; coal and wood grates. 489 Sherbrooke Street. 3d-105-3570A

OAK SIDEBOARD AND PARLOR Suite, cheap. 283 Stewart Street. 3d-105-A

ORDER HEINZ DILL PICKLES—6 for 25c. Haboco Stores. 12d-tu,th-142-3602A

RIFLE, 401-CALIBRE, SELF-LOADing, first-class condition. Apply 463 King Street. 3d-104-3542A

COUCH, WITH FOLDING SIDES, Sagless Springs, perfect condition. 'Phone 763W. 3d-104-4564

EXTRA DRY SLABS $3.75 LOAD; Mixed Wood, 80% Hard, $4.50 Load. Dinsdale's, 'Phone 153. Office 214 King. 12d-114-3580A

MANURE, WELL ROTTED, DELIVered. 'Phone 2233J. 3d-104-3578A

DRY MIXED SLABS, $6.00 PER Cord; Dry Hardwood, $9.00 per Cord, Cutting extra. 'Phone 650. 2d-132-3581A

COSY FLEECE-LINED UNDERWEAR Record Store, corner Smith and Reid. 3d-103-3581A

THOROUGHBRED BOSTON BULL, beautifully marked, 3 years old, Twenty-five Dollars. 2063. 3d-105-3581A

FUR - LINED OVERCOAT, SIZE about 40; fair condition; very cheap 148 London Street. 2d-104-3454A

OAK TROPIC HEATER. 417 Rogers. 'Phone 1369W. 3d-104-3563A

MISSES' OR SMALL WOMEN'S FUR-trimmed Coat, rust color. Size 16. 620 Gilmour Street. 'Phone 2166J. 3d-104-3545A

GAS RANGE, 4-PLATE, OVEN, IN good condition; cheap. 'Phone 1305W. 3d-104-3544A

NEW QUEBEC STOVE, HOUSEhold Furniture, and Stroller. 'Phone 2226F. 3d-106-3540A

OPOSSUM FUR COAT, IN GOOD condition; reasonable. Apply 608 Homewood Avenue. 3d-104-3549A

170 ONLY — SINGLE GREY WOOL Bed Blankets; extra good quality; 68 x 78 inches; weight, 4½ to 5 pounds each—$2.75 per Blanket. J. J. Turner & Sons, Limited. 3d-104-3553A

TWO GENTLEMEN'S WINTER Coats, also Lady's Winter Coat. 'Phone 669. 173 Simcoe. 3d-104-3541A

ALL KINDS CAR PARTS. GEORGE Martin, Monaghan Road. 'Phone 3170. 78d-155-3534A

MIXED WOOD, CUT SHORT, $8.00 per Cord delivered. 'Phone 5 r 4, Warsaw. Richard Tedford. Call at our expense. 25d-106-3722A

b For Rent—Houses and Apartments

HOUSE TO RENT, $20 PER MONTH, immediate possession. Apply 501 Aylmer. 3d-105-3573D

COMFORTABLE SMALL HOUSE, ON Brioux Avenue. 'Phone 2117W. 3d-105-3532I

SMALL HOUSE AND LOT, HALF-mile south of Downer's Corners. Apply E. Doyell, R. R. No. 11, 'phone 721 ring 21. 3d-105-3572B

FOUR-ROOMED DUPLEX, ON Rogers Street. Apply 576 Rogers 3d-105-3575D

b For Rent—Houses and Apartments

FURNISHED HOUSEKEEPING Rooms, heat and light; garage if desired. 41 High Street. 3d-106-3604B

WELL HEATED APARTMENT. APply Peck, Kerr & McElderry, 415 Water Street. 4d-1,3,7,10-3567B

607 STEWART STREET — 8 ROOMS, furnace, and all conveniences. Apply Peck, Kerr &McElderry, 415 Water Street. 4d-1,3,7,10-3566B

FURNISHED ROOM, NEAR C.G.E. Apply 37 Stewart Street, or 'phone 2617W. 3d-106-3594B

SMALL HOUSE, CONVENIENCES. Apply 535 Bolivar. 'Phone 626W. 3d-106-3603B

MODERN FLAT. 'PHONE 754J. References. 3d-105-3546B

TWO UNFURNISHED ROOMS, SIDE Entrance; fuel shed near C.G.E. 'Phone 3096J. 3d-104-3561B

HOUSE, WITH GARAGE, ON PARK Street. Twenty monthly; also Garage, Maitland Avenue. Telepaone 2289. 3d-104-3566B

SEVEN-ROOMED HOUSE, ALL CONveniences; only ten minutes from down town or Canadian General Electric Co. Possession after November 1st. Apply 340 Reid Street. 6d-105-3589B

c For Rent—General

ROOMS, HEATED, USE OF KITchen; central. 477 Rubidge. 3d-106-3613C

FEW SEPARATE GARAGES, ALSO Two Small Houses, central. See or 'phone owner, J. J. McBain. 7d-105-3110C

TWO OUTSIDE OFFICES IN BANK of Toronto building; heated. Apply Bank of Toronto. dtf-1529C

d Real Estate

A NICE, HOMEY HOME, 300 ELIAS Avenue, East side; also 309 Elias Avenue, West Side; modern conveniences. Will be sold on very easy terms of payment. For particulars, apply to The Review Agency, 164 Hunter Street. 26d-107-3561D

f Boarders Wanted

BOARDERS WANTED. APPLY 30 Park Street N., 'Phone 2763. 3d-104-3557F

LARGE FURNISHED ROOM, WITH or Without Board, in private home; conveniences; handy to business section and C.G.E. Apply 237 George Street. 3d-104-3457F

LARGE FRONT ROOM; BOARD IF desired. 'Phone 2821. 3d-104-3458F

g Help Wanted—Male

FIRST-CLASS SASH AND DOOR Man, steady job for right man. Canadian Alladin Co. 3d-104-3548G

h Help Wanted—Female

SALESLADIES WANTED, EXPERIenced preferred; must have good references. N. Sukloff. 3d-104-3539H

SALESLADY WANTED; MUST HAVE experience. Apply H. Abramson. 3d-104-3538H

COMPETENT BOOKKEEPER, WITH some knowledge of Stenography, to supply one week. Box No. 3944, Examiner. 3d-105-3944H

Flour and Feed, Etc.

FLOUR AND FEED, ETC. — WE handle a Complete Line of Cattle, Horse, Hog, and Poultry Feeds, and Guarantee the Quality the Highest Grade. Frank H.Dawson, Wholesale and Retail. Flour-Feed?Seed-Salt. 380 Water Street. 'Phone 55. wtf-3046A

FOR WEDDINGS

ANNOUNCEMENTS, INVITATIONS, Cake Boxes and Cards, Acknowledgment of Gifts, etc. For sale at Examiner South Store. dtf-3250

i Agents Wanted

A $5 PRIVATE CHRISTMAS Greeting Card Sample Book Free; representatives making Ten Dollars daily; experience or capital unnecessary. Bradley-Garretson, Brantford, Ont. 3d-105-2762L

CHRISTMAS GREETING CARDS CAN be sold in every home. Give $2.10 value for $1.00, or $1.05 value for 50c. Handsome box assortments. Liberal commissions. Easiest selling article and biggest money. Write at once to F. W. R. Johnston, 75 Eagl Street, Toronto 5, Ont. 12d-110-3433L

AGENT WANTED — TO SELL A Line of Beautifiers, Toilet Articles. Exclusive right for district given. Write immediately, as our representative will be in your district soon. La Marie Beautifiers Ottawa, Ont. 2d-105-3974L

YOU CAN EARN $10 TO $35 A WEEK in your spare time at home writing Showcards. No canvassing or soliciting. We instruct you and supply you with work. Write today. The Menhenitt Company, Ltd., 37 Dominion Building, Toronto. dtf

m Lost

STRAYED FROM 482 PARK STREET, Black and Tan Male Hound. Any person knowing whereabouts of same, 'phone 2180J. 3d-105-3611M

WEDNESDAY, BETWEEN BETHUNE and Aylmer, or McDonnel, $7.00. Please leave at 280 McDonnel, or 'phone 2193J. Reward. 3d-106-3614M

PAIR OF LADY'S BOOTS, NO. 7½, ON Saturday Night. Finder please leave leave at Examiner. 3d-105-3941M

BLACK AND WHITE SPANIEL — answers to name of "Trixie." Any information, 'phone 1910J. 3d-106-3559M

SUM OF MONEY, ON HUNTER Street, around Spencer's Barber Shop or Albion Hotel. Finder 'phone 2428J. Reward. 1d-104-3602M

CAMEO BROOCH, SUNDAY EVENing. Finder leave at Examiner. 3d-104-3553M

BROWN LEATHER PURSE, CONtaining a Sum of Money and Valuables, also Railway Ticket, Liberal reward. Finder leave at Examiner. 3d-104-3934M

CAMEO BROOCH LOST SOME TIME ago; had a Diamond stone and Necklace. Finder will be rewarded by leaving at Black's Store. 3d-105-3575M

RUBBER STAMPS

RUBBER STAMPS OF ALL KINDS. Leave your order with The Examiner. If you can't call, 'phone or mail your copy and instructions. dtf-2249

FINANCIAL NEWS

To-day's Quotations

Closing Figures on Principal Active Stocks

Mines—Grain—New York—Canadian

NEW YORK STOCKS.

Quotations over Stobie-Forlong Co. Wire)

(2.30 p.m. quotations)

	High	Low	Last
Amer. Can..	108¾	105¾	107½
Balt. and Ohio	112¾	111¾	112¾
Chrysler	126⅝	122¼	126⅜
Gen. Motors	222¼	219	222¼
Hudson Motor	84	83	83⅝
Inter. Nickel	194	191½	194
Wright Aero	105	104¼	104¾
Marland Oil	43⅝	42	43½
Montgom. Ward	339	338	339
Greene Copper	139	138	139
U. S. Steel	162¾	160½	162
Beth. Steel	66⅛	65⅝	66⅛
Gen. Elec.	167⅝	167¼	137⅝
Int. Comb.	67⅝	66½	67⅜
Radio	234	230	233
Timken	141⅞	141	141⅜
N.Y. Central	174⅜	172	174¼
Can. Pac.	221⅜	218¼	221⅜
Union Pac.	208	203	208
Nash	91¼	90½	91¼
Studebaker	75⅝	74¾	75½
Packard	93⅝	92⅝	92⅝
Kennecott	126½	124	125⅛
Ansconda	90	89	89⅞
Briggs Co.	52	49½	51¼
Sinclair	40½	37⅝	40½

WINNIPEG WHEAT

	High	Low	Last
Dec.	—	—	119⅜
May	—	—	125⅝
July	—	—	126⅝

CHICAGO WHEAT

Dec.	117⅝	116	—
March	122⅜	120⅞	—
May	125	123⅝	—

CHICAGO RYE

Dec.	102⅝	102⅞	102⅞
Dec.	102⅝	102⅝	102⅛
May	108¼	107½	107½

CHICAGO CORN.

Dec.	83½	82½	83¼
March	86	84¾	85⅝
May	88¼	87¼	88

CHICAGO OATS.

Dec.	43⅝	43⅝	43½
March	44⅝	44¼	44⅜
May	45⅛	44⅞	45..

MINING STOCKS

(Quotations over F. G. Oke & Co. Wire).

	High	Low	Last
Abana	390	380	380
Amity	29	—	—
Aconda	15	14	15
Ajax Oil	46	—	—
Amulet	317	310	312
Ankerite	22B	—	—
Apex	3½B	—	—
Area	20A	—	—
Argonaut	2½	—	—
Arno	19	—	—
Baldwin	1⅛	—	—
Barry Hollinger	38	37	37
Bathurst Mines	22	20	20
Beaver	80	—	—
Bedford	36B	—	—
Bidrood	44	—	—
Buckingham	7	—	—
Capital Rouyn	20	19½	19¾
Capital Silver	9B	—	—
Castle Trethewey	38	—	—
Central Manitoba	86	85	86
Chaput Hughes	7	6	6
Columbus Kirkland	2¼	2	2
Conlagas	260B	—	—
Corona	3¼B	—	—
Crown Reserve	47	—	—
Dom. Kirkland	1	—	—
Dome	860	830	830
Duprat	4½	—	—
Goldale	21	20	20
Gold Hill	7¼	—	—
Goodfish	29½	25	25
Granada	22	—	—
Grover Daly	6B	—	—
Hollinger	910	900	900
Howey	99	87½	88
Inter. Nickle	195	192	195
Int. Nickle new	3385	3325	3350
Jackson-Manion	52½	40	48½
Kirkland Hunton	5	—	—
Kirkland Lake	118	115	116
Kootenay Florence	18B	—	—
Lebel Oro	14	..	..
Lake Shore	2100	2075	2100
Laval-Quebec	12	10	10
Macassa	19b	..	..
Malartic	117	110	113
McDougall	37	35	35
Mining Corp.	310	..	..
Newbec	32½	30	32
Night Hawk	6b	..	..
Nipissing	290b	..	..
Noranda	5550	5175	5465
Peterson Cobalt	27a	..	..
Pawnee Kirk	11¼	10	10
Pioneer	41	..	..
Potter Doal	3	2¾	2¾
Premier	225	220	222
Ribago	7½	7	7
San Antonia	25	..	..
Stadacona	12½	12	12
St. Anthony	61	..	..
Sudbury Basin	825	805	815
Sylvanite	240	..	..
Towagmac	300	..	..
Teck Hughes	860	850	850
Tough Oak	16½	16¼	16¼
Treadwell Pref	1200b	..	..
Vipond	60	59	60
West Dome Lake	9½	9	9½
Wright Hargr'ves	290	275	275
Hudson Bay	1840	1830	1840
Sherritt Gordon	700	675	695
Mandy	144	135	135
Pend Oreille	1200	..	..
Thompson Cad.	35	33	33
Graham Bosquet	27	25¾	26
Siscoe Gold	67	62	62
Mond Nickel	3350	3340	3340

TORONTO STOCKS

(Quotations supplied by Cassels, Biggar, Turner and Crawford, Peterborough)

	High	Low	Last
Abitibi	38½	38¼	38½
Bell Telephone	165	164½	164½
Brazilian	71⅜	69½	71⅜
Brit. Amer. Oil	49¼	48½	49¼
Canada Dry	76⅞	76¾	76⅞
Canada Malting	35	34½	34½
Can. Canners	20½	20	20½
Can. Ind. Alcohol	40¾	40	40
Can. Pac. Rly.	221½	218¾	221½
Carlings	33	32½	32½
City Dairy	62	62	62
Con. Food Prod.	8½	8½	8½
Distillery,Seagrams	22¼	22	22
Hiram Walker	83	82	82¼
Int. Nickel	195	193½	194½
Int. Petroleum	48	47¾	48
Imperial Oil	84¾	84½	84½
Loblaws	90	90	90
Massey Harris	52½	49¾	52½
McColl Fron.	32½	32	32
North. Bakeries	47	46¾	46½
Page Hersey	114	114	114
Shredded Wheat.	65½	65½	65½

News From the Mines

Through

Solloway, Mills & Company

Central Manitoba.

The average daily tonnage for October is expected to be 160 tons, with bullion recovery of $65,000 for the month. Recovery for September was $55,000 with 4,200 tons milled, or at the rate of 140 tons daily, for 30 days. Tailings for October are running 34 cents as against 30 cents in September. The company's bank loan is now cleared off. On the Tene 6 claim the shaft has been sunk in ore to the 250 foot level, the grade being better than $12 per ton. An aerial tram is to be completed this winter which will permit carrying the ores mined to the mill on the Kitchener.

Big Missouri.

President J. T. Gregory, when interviewed at Tacoma yesterday, stated that the 200 feet of drifting in each direction had been carried out at Big Missouri on the high grade orebody recently intersected by the tunnel 1,700 feet from the portal, with both faces still in ore. General assays, as reported some time ago in our bulletin service, ran $85 to $90 per ton. Surface indications have shown that west of the present body there are several high grade veins. In order to cut these veins at depth, a tunnel is being driven further west. Big Missouri is being operated by the Buena Vista Mining Company, the operating company for Consolidated Mining and Smelting Company, in which Big Missouri owns 47 per cent. and the smelting company 53 per cent. of the stock.

Tough-Oakes.

From sources which cannot be ignored we understand that Tough-Oakes will shortly start diamond drilling on their Kirkland Lake property. Some $60,000 is to be raised for financing and drilling. It will be remembered that Tough-Oakes ceased operations a number of days ago, and it was thought at the time that it was quite possible the treasury would be revamped for the purpose of continuing development work. Evidently the directors have been successful in obtaining the necessary wherewithal to continue operations.

Abana Mines.

A special general meeting of the shareholders of the Abana Mines Limited will be held in Room 129, Windsor Hotel, Montreal, on Saturday, November 10th, at 3 p.m. for the purpose of confirming the resolution passed by the Board of Directors on the 20th of October, 1928, increasing the board of directors from five to seven, three of whom shall form a quorum.

Mayland.

Mayland now at 3,335 feet. Casing at 3,510 feet. Geologists think that lime should be struck in about another 300 feet. The well continues to look most promising.

Corn Prices High Despite Crop Reports

CHICAGO, Nov. 1 (Canadian Press). — Corn prices displayed strength early to-day in face of unofficial crop reports showing available supplies of 70,000,000 bushels larger than that of last season. A leading expert, however, figured the yield per acre as one half a bushel less. Opening 1-8 to ¼ higher, the corn market afterward scored decided additional gains. Wheat and oats were also firmer, wheat starting 1-8 to 3-8 up, and then re-acting somewhat but later outdoing initial gains. Wheat, Dec. 116½, March 121¾; corn, Dec. 82.5-8, March 84¾; oats, Dec. 43¼, March 44 3-8.

Noranda Gains 3.25 In Brisk Session

TORONTO, Nov. 1 (Canadian Press).—Trading was brisk on the Standard Stock and Mining Exchange this morning. Sherritt Gordon was active and sold up to 7.00, but reacted at five to 6.95. Norands gained 3.25 in active trading to 55.75. Jackson Manion dropped eight points to 49, with transactions of 113,823 shares during the morning session. McIntyre was down 75 at 20.25, and Malartic 5 at 1.10. Amulet fell four to 3.14, and Bidgood two to 43. Dome Mines gain of 5 to 8.35, and Goldale three at 22 while Howey Gold dropped 2¼ to 97½. Hollinger Consolidated rose ten points to 9.10, and Newbec 2½ at 32. Lake Shore advanced 25 cents to 21.00, while Teck Hughes dropped 15 to 8.55. Sudbury Basin was down five at 8.10, and Wright Hargreaves 19 at 2.75. International Nickel rose four to 194, while New International Nickel stock advanced 80 to 33.80. Mond Nickel was 35 cents higher at 33.25.

High Prices Feature On New York Exchange

NEW YORK, Nov. 1 (Canadian Press)—Frequent shifts of speculative sentiment reflecting nervousness on the part of large and small traders, characterized to-day's stock market, but major operations were again on the side of rising prices. As in the most recent sessions, a wave of selling swept through the market before midday, touching off a number of "stop loss orders" and bringing about a few sharp declines, but supporting orders were quickly supplied and new leaders brought forward by pool operators. Railroad shares assumed increasing prominence when a brisk demand developed for several of the high grade issues.

Banks called $30,000,000 in loans during the morning, but nearly an equal amount of new money appeared in the market from large corporations and out-of-town banks, the call rate holding steady at 7½ per cent and an easier undertone was apparent in time money market.

Prices Remain Firm On Active Market

TORONTO, November 1 (Canadian Press). — Prices were firm in active trading on the Toronto Stock Exchange this morning with the trend towards higher values. International Nickel, new stock, being traded in on "when issued" basis, was the market leader, and on sales of more than 16,000 shares, held as high as 34, the price at noon being ¾ lower. Demand for the old stock continued unabated and at noon a gain of 3¾ was recorded at 193¾. Oils provided the other feature of the market, with International Petroleum,the centre of popularity, reaching a high of 48½ where profit-taking brought about a reaction to 47¾ for a gain of a good fraction. The other oils were also active, and showed slight rains, excepting British-American and McColl-Frontenac, which had fractional recessions.

Carling's recorded a gain of 1½ at 34½, but elsewhere fluctuations were limited to fractions. Hiram Walker's recovered ; to 82¼. Seagram's and Massey-Harris declined fractionally to 22 and 49¾ respectively.

ANNUAL RE-UNION HELD BY MASONS

Peterborough Lodge of Perfection Holds Sixth Re-union.

The sixth annual re-union of the members of Peterborough Lodge of Perfection, A. & A.S.R., was held yesterday in the Masonic Hall with members in attendance from the city and district in large numbers, and it proved to be the most successful assembly since Peterborough Lodge was formed. Hastings, Lindsay, Bobcaygeon, Lakefield, Norwood and other cities in the district were represented.

Twenty candidates were received and had degrees conferred on them.

Most Puissant Sovereign Grand Commander Ill. Bro. Alfred F. Webster was received with grand honors and his address to the gathering was highly appreciated.

At the conclusion of the degree work a banquet was held at the Empress Hotel, presided over by Ill. Bro. Duncan Walker, at which speeches were made by Bros. W. R. Morris, Dr. Waite, Ill. Bro. Alfred N. Webster and others.

Spencer's Orchestra and the Scottish Rite Octette furnished the music, bringing to a close a day long to be remembered by all in attendance as one well spent.

CLERK'S NOTICE OF FIRST POSTING OF VOTERS' LIST.

Voters' Lists, 1928, Municipality of the City of Peterborough, County of Peterborough.

NOTICE IS HEREBY GIVEN That I have compiled with Section 7 of THE VOTERS' LISTS ACT, and that I have posted up at my Office at Peterborough, on the 31st Day of October, 1928 the List of all Persons entitled to Vote in the said Municipality at Municipal Elections, and that such List remains there for inspection.

And I hereby call upon all Voters to take immediate proceedings to have any errors or omissions corrected according to law, the last day for appeal being the 21st Day of November, 1928.

Dated this 31st Day of October, 1928.

S. R. ARMSTRONG, City Clerk. 1d-104-3951

WE RECOMMEND

7%

Commerce and Transportation Building Limited Preferred

Carrying Bonus of Common

G. A. Stimson & Co.

LIMITED

The Oldest Bond House in Canada

444 GEORGE STREET

PHONE 3121. PETERBOROUGH

For 45 Years every Bond Issue Recommended and Sold by G. A. Stimson & Co., Ltd., has paid Interest, and Principal when due

dtf-162

FOR SALE AT THE EXAMINER OFFICE

SHELF PAPER, CARDBOARD, Envelopes, Nurse's Temperature Charts, Receipt Books, Rent Receipt Books, Short Lease Form, Paper for Lamp Shades, In Memoriam Cards, Sympathy Cards, Customs Invoices, Tags, Correspondence Cards, Plain Cards of all kinds and sizes, Butter Paper, Adding Machine Rolls, Scratch Pads, Carbon Paper, Tags, Calling and Visiting Cards, Blotting Paper, Wrapping Paper. dtf-3250

STREET MAPS FOR SALE OF THE City of Peterborough. All streets shown and locations of manufacturing plants only 50c. At The Examiner office. dtfA

SPECIALTIES

THE GILLETTE REFILLABLE Knife, 6-Knives-in-1. Something new for Office and Home Use. On sale at Examiner South Store at $1.00 for the Knife, complete in case, and 50c for Five Steel Blades Get Yours now. dtf-3249

BOOKBINDING

THE PETERBOROUGH EXAMINER Ltd. is equipped to handle all classes of bookbinding. Ask us for samples and prices. dtf-2248

RULING

MACHINE-RULED FORMS OF ALL kinds, in all ruling colors, are neatly and promptly attended to at The Peterborough Examiner Ltd. Intricate forms our specialty.

FOR SALE.

$1,500.00—Buys a good Timber and Pasture lot, containing over 200 Acres; well fenced and watered.

$3,750.00—Buys a Brick House, containing 6 Rooms, modern, hardwood floors, large lot; very centrally located; good terms.

We are offering for Sale, a good Brick Building, containing two storeys; would make a good storage place; cheap, and on good terms.

Apply:

J. T. O'CONNELL & CO.

126 HUNTER STREET W.

Peterborough

Office 'Phone 378 - Residence 1339

LOOSE LEAF SUPPLIES

LOOSE LEAF BINDERS AND SUPplies of all kinds. If we haven't it in stock we will be pleased to quote prices and secure it for you. 'Phone 1600, and a representative will gladly call without obligation. dtf-2249

For Sale

TWO NEW HOUSES,

being Numbers 389 and 393 Murray Street (near Monaghan Road). Hot air heating, and all modern improvements. Moderate price. Will sell on easy terms. Monthly instalments if desired.

Apply

437 GEORGE ST.

dtf-3887

FOR SALE.

Ford ¼-Ton Truck, 1926 Model, self-starter, tires practically new, first-class running condition. A real bargain. Also Biggest Values yet in Cotton Bags, Wiping Rags, New and Second-hand Rubber and Leather Belting. All sizes always in stock.

WANTED.

Highest Cash Prices paid for all kinds of Scrap Iron, Metals, Auto Tires, Rags, and Papers. Prompt Service.

Store and Garage to Let.

A. LOW & CO.

285 Bethune Street

'Phone 697—N. and Hol. 1027 or 3122W

1928 BUILDING PLANS

Houses, summer cottages, garages, etc. Many colored plans to select from. Homes built on monthly payment plan. Call or phone

A. H. CUNNINGHAM

321 Reid Street

IT PAYS TO ADVERTISE

F. G. OKE & CO.

MINING STOCK BROKERS

TORONTO, ST. THOMAS, WINDSOR, LONDON, LINDSAY, BARRIE, KITCHENER, ORILLIA.

Local Office:

172 Charlotte Street - Peterborough

'Phone 2503 w.t

THIS SPINE NEEDS ADJUSTING. SO DOES YOURS.

It has been the experience of the great majority of those who have tried [illegible] treatment that they have received [illegible] better health. Osteopathic [illegible] 81 to 85% of the [illegible] made each year in many of these cases. Whether osteopathic will benefit you, one only can determine after examination. Should it be undertaken your case, our new plan of treatment is tantamount to a GUARANTEE that the results will be all that we promise you they will be.

ASK US ABOUT IT.

Our Foot Technique CURES

W. A. Settle

Osteopath Practician.

124 Hunter St. W.

Phone 649

Peterborough, Ontario.

Republic of Peru

Peruvian National Loan, 6% External Sinking Fund Gold Bonds, First Series.

Dated December 1, 1927 Due December 1, 1960

Interest payable April 1 and October 1. Principal and Interest payable in United States gold in New York City. Denominations of $1,000 and $500.

Peru is the third largest country in South America with an area in excess of that of the Province of Ontario and having a population equal to that of the Provinces of Ontario and Quebec combined.

The Republic has shown a substantial growth in industrial production and in the volume of its foreign trade. Mining and agriculture are the chief industries. For many years the country has exported large quantities of low-cost copper. The principal United States mining companies operating in Peru are the American Smelting and Refining Company, and the Cerro de Pasco Copper Corporation. The petroleum reserves, considered of great potential value, are being rapidly developed by capital from the United States and other foreign countries. The Standard Oil Company of New Jersey, through its subsidiaries, is active in this field. A wide range of climatic conditions result in diversified agricultural production.

It is estimated that more than $400,000,000 of foreign capital is invested in Peru, of which about $250,000,000 is capital from the United States.

The revenues applicable to service charges on the bonds of this issue in 1927 amounted to 3.26 times the annual service charges.

We recommend these Securities for investment

PRICE: 91 and accrued interest.
Average yield 6.85%

DOMINION SECURITIES CORPORATION LIMITED

MONTREAL LONDON, ENG. Established 1901 E. R. Wood, President WINNIPEG VANCOUVER

Head Office: TORONTO, 26 King St. E.

P. H. BARTLETT, Representative, PETERBOROUGH, Ontario

DAVIS-THOMPSON COMPANY, LTD.

Insurance and General Agency

433 GEORGE STREET - - PHONE 40

4% INTEREST, compounded Half-Yearly, Paid on Deposits.

One Dollar opens an account. Special facilities afforded Depositors for the convenient transaction of their business, and accounts are subject to cheque withdrawal.

For Sums of $100 and upwards this Company's Debentures are issued in terms of one to five years, bearing special rates of interest, depending upon the term of investment.

MONEY TO LOAN.

Toronto Savings and Loan Co.

435-437 George Street, Peterborough.

Try Your Special

40c DINNER AND SUPPER AT

The Sanitary Cafe

162 SIMCOE STREET

11 TILL 2 5 TILL 8

We can always oblige. Private Tables for Ladies and Gentlemen at any time.

4d-106.

DANCE

at

INDIAN RIVER HALL

FRIDAY NIGHT, NOVEMBER 2nd.

GOOD MUSIC.

3d-29,31,1-3904

WHY WORRY

HAVEN'T YOU ENOUGH READY MONEY TO BUY YOUR WINTER CLOTHES?

Thousands of people have taken advantage of our

EXTENSION PAYMENT PLAN.

WHY NOT YOU? It costs no more by paying only $5 DOWN, and the balance while wearing.

M. S. ZACKS & SON

THE FAMILY CLOTHIERS - 424 GEORGE ST.

1m, WTF

NEW REDUCED PRICES IN

HAIRCUTTING

LADIES.....25c GENTLEMEN.....25c

CHILDREN.....25c

ALL WORK GUARANTEED AND DONE BY EXPERTS

Bruce Patterson's Barber Shop

431 GEORGE STREET

5d, 106

Milk and Cream

When your factory closes we solicit your shipments of Milk and Cream. Highest prices paid. Cans supplied.

Peterborough Milk Products, Limited

3d, 105

HABOCO STORES

'MORE FOR LESS'

Due to printer's error, our Seedless Raisins were quoted 3 Lb. 39c. This should have read: 3 Lb. 29c. This Special is good for One Week.

Shirriffs Orange Marmalade, 40-oz. glass jar 35c	Millionaire Brand Norwegian sardines, 2 for 29c
Icing Sugar, 3 lbs. 22c	Special on our regular 35c, 38c, and 33c Sandwich Biscuits, lb. 30c
Tiger Cohoe Salmon, new pack, large tin 29c	Clark's Tomato Soup, 3 tins 25c
New Pack Pure Strawberry Jam, 40-oz. jar, each 45c	24-Lb. Monarch Pastry Flour 99c
35-Oz. Jar Sour Mixed Pickles, each 37c	Featherstrip Cocoanut, Per lb. 20c
Fresh shipment Stelna Corned Beef, 12-oz. tin, 23c	Haboco Ceylon and Indian Tea, lb. 59c

AFTER A GREAT DEAL OF CUP-TESTING, we have finally picked on a special blend of Java and Mocha Coffee for our "HABOCO" COFFEE. We claim for it strength and flavor. Try a Half-Pound To-day 35c

Grade A New Brunswick Delaware Potatoes, Government inspected — the best you can buy for Winter keeping. $1.25 bag (delivered).

CLOVER HONEY, 5 LB. 59c

The undiluted fragrance and sweetness of clover nectar, husbanded in springtime by the busy bees. Shields' Pure Clover Honey, 5 Lb .. 59c

Fish for Friday

Our Fresh Fillet is shipped in by express, arriving here on Friday morning, packed in ice. Order Early.

Peameal Boned and Rolled Cottage Rolls, Half or Whole. Lb. 24c

Peameal Pickle Back, by the Piece, Lb. 35c

Sliced or Centre Cuts, Lb. 37c

Smoked Cottage Rolls, 2 to 4 Lbs. each, Lb. 25c

Smoked Breakfast Bacon, in Cuts of 3 Lbs. to 8 Lbs., Lb. 35c

Sliced or Centre Cuts . 37c

Graded First Eggs, Doz., 46c

April Eggs for Quality — stored under ideal conditions and candled out of storage for your protection.

LOCALS

DRY MIXED SLABS

$6.00 per cord. Phone 650. Cutting $1.00 extra. — Purdy Lumber Co., Peterborough. 26d-128-3952

COAL AND WOOD.

Buy your fuel now. We know our coal or wood will please you, because quality is the best. H. B. Taylor & Sons. 'Phone 209.

2d-123-3847.

WE NOW HAVE

Ford Coke in Furnace and Nut sizes; also Hard Coal in Pea, Nut, Stove and Egg sizes. Bone Dry Hard and Soft Wood of all kinds. Limb Wood Special, $5.00.

SANITARY ICE SUPPLY. Phone 147 dtf

SCISSORS AND CLIPPERS GROUND

Why waste time with a dull pair of scissors when they can be made to cut like new for 25c. Large tailor's shears extra. Hair and sheep clippers ground, 50c pair. Hand and power horse clippers, 75c pair. We pay return postage on all mail orders. Try our quick service. Saws of all kinds filed and set. Wm. Taylor, 221 Hunter street West. Phone 109j. tts.

Lost Diamonds

Have you had your Diamonds examined lately? If not, let us examine them for you and make sure that they are safe. It will pay you to do this, as one loose claw may be the means of a lost Diamond. There is no charge for this examination.

We also have a wonderful range of new settings if you wish to have your Diamond remounted from your old style setting. This is done by expert workmen and guaranteed a good piece of work.

Have you seen the new Step Ring? It is one of the very newest settings and can be had in White or Green Gold.

Don't forget, get your Diamonds examined free of charge and be sure they are safe.

WARNE BROS.

DIAMOND HALL

Phone 880

Evangelist Mr. Wm. Hill, of Toronto, has arranged to spend next Sunday and the following week holding meetings in Peterborough. Hear him in Legion Hall, Murray street, Sunday next.

3d-105-3960.

CONCERT LECTURE

"A Bag Full of Folks," by Thomas McGillicuddy, under the auspices of the Others Class in Murray Street Baptist Church, Friday, November 2, 1928, at 8 p.m. Admission, 25 cents.

2d, 30 1, 3934

CAFETERIA DINNER

By St. Paul's Ladies' Aid in the Sunday School room on Friday, Nov. 2. Dinner will be served from 5.30 to 8 p.m. Everyone will be seated. Tickets 50c. Good musical program including Orchestra, Harmonica Band and other good local talent after the dinner. 3d, 27 30 1, 3885

THE FINEST DRESSES

Obtainable will be found in stock with a very large assortment to choose from at prices far below what are usually sold for. See our line in coats and hats. Florence Exclusive Shoppe, 311 George street, opposite Barries.

4d-106-3942.

Father's Photograph....

YOU'VE always wanted a good photograph of Father. Why not subtly suggest that he have it made now?

THE ROY STUDIO

Photographers and Picture Framers, 140½ HUNTER STREET.

PHOTOGRAPHS *Live Forever*

A REAL BUY in a PLAYER PIANO

This Excellent Player, with Bench and 50 Rolls Will be Sold on Saturday for

$295.00

on Easy Payments.

Greene Music Co.

Charlotte Street

OPEN EVENINGS.

2d-105

FOR SALE.

Dry Mixed Slabs, $3.25 per half cord. Do not miss this opportunity. BAKER'S, 'phone 676.

6d-30, 1, 3, 5, 7, 9-3915.

WILL HOLD DANCE

The Ploughmen's Association will hold a dance in the Town Hall, Warsaw, Friday, November 2nd. Hastings Orchestra in attendance. Admission $1.00. 2d-105-3957

CARD OF THANKS

Mr. P. O'Keefe and family wish to thank their many friends and neighbors for their kindness shown during their recent sad bereavement.

ASSEMBLY HALL

Evangelist W. Hunter of Massachusetts will give an address in Assembly Hall, to-night, Thursday, November 1st, at 8 o'clock. All are heartily invited.

RESUMES PRACTICE

Doctor Howson of the staff of the Clinic has resumed practice, after spending two weeks in post graduate work in surgery at the Mayo Clinic. 5d, 100, 3919

NOTICE.

Did you forget to have your Furnace cleaned and repaired? If so, Phone 599, Goodfellow and Welch, Tinsmiths, and have our service truck call. We also repair all makes of stoves, etc. tts-2797

NOTICE.

Peterborough Golf and Country Club members are requested to secure their clubs, etc., on or before Saturday, Nov. 3rd, as the locker rooms will be closed after this date.

2d-105-3958.

ST. GEORGE'S CHRCH.

The Women's Guild of the above church will hold their annual sale of plain and fancy articles, home-made cooking, etc., on Wednesday, Nov. 7th, in the church basement. Light refreshments served.

3d-1, 3, 5-3950.

"LEST WE FORGET."

To perpetually commemorate the service of the men of Lakefield and district who gave their lives in the Great War, it is proposed to erect a suitable Memorial in Lakefield and contributions will be received for this splendid object by The Royal Bank of Canada and Standard Bank, Lakefield.

Canadian Legion, Lakefield Post. 15d-16, 18, 20, 23, 25, 27, 29, 31, 1, 3, 6, 8, 10, 12, 14—3695.

CROWDED TO THE ROOF.

The "Overload Sale" of $8,000 worth of new and used goods now being offered at sacrifice prices by F. Danes, Nos. 390-392 Aylmer street, is attracting the attention of shippers. The big wide open store is crowded to the roof with furniture, stoves, clothing and household goods, all offered at prices to make a sweeping 10 days' clearance. It's a place to save money in autumn and winter needs.

WOMEN'S MUSIC CLUB

The Women's Music Club will meet in the Conservatory of Music on Friday afternoon, Nov. 2, at 3.30 o'clock. All over the world the commemoration of the hundredth anniversary of Franz Schubert's death is being observed, and the program for this meeting, arranged by Mrs. J. Forbes Allan, will be entirely of Schubert's works. Mrs. Fred Free of Campbellford; Miss Margaret Dickson, and Miss Geraldine Collins will sing, and Miss Gladys Renouf will play. Agnes Logan Green at the piano. Tea will be served. Non members, 50c.

2d, 104, 3943

The De Laval Agency

for Peterborough and Vicinity has been Transferred to

R. C. HEARD

348 Water Street

Dealer in Agricultural Implements, Farm Machinery, Milk Separators and Parts. 'Phone 1339.

Unwanted Hair Permanently Removed by Electrolysis—

Graduate of Hiscott Institute

Toronto. 'Phone 1792M, Day or Night.

2d-30,1-3546

Finance Oct. 29 — Campaign Nov. 5

OBJECTIVE $1,500

Just suppose your daughter, sister or friend were away from home—lonesome — earning her own living—ambitious—over-tired and needing recreation or a holiday—physically below par—traveling alone.

Would it not relieve your mind to know that the Young Women's Christian Association had planned to meet all these needs through its residence, its clubs, parties, friendly hours, sing-songs, Bible study classes, educational classes, summer camps and conferences, its gymnasium and swimming classes, and its travelers' aid?

Peterborough Association is 94 per cent. self-supporting. Much of its work brings no income, and it is for this work and certain overhead expenses in the way of repairs that the Board of Directors appeal to the citizens of Peterborough for their support during the Y.W.C.A.

Financial Campaign, October 29 to November 5.

Your subscription will be appreciated.

YOU WHEN YOU WANT SOMETHING FROM A FINE, CLEAN, FIRST-CLASS, UP-TO-DATE DRUG STORE **PHONE 274**

Borland's Drug Store

228 CHARLOTTE ST. (4 Doors from Aylmer)

"The Little Store with the Yellow Front"

No Parcel Too Small — No Place Too Far

We Deliver.

KNOX CHOIR

Knox Church Choir will practice to-night at 8 o'clock.

LIFE SAVING EXAMINATIONS

Will be held at the Y.W.C.A., Saturday afternoon at 5.30 p.m. All Life Saving pupils are asked to communicate with the physical director.

ST. JOHN'S CHOIR

Regular Rehearsal at 8 this evening, in the Parish House. It is important that all members attend. Boys at 7.30 sharp.

GRAND CONCERT OF KIWANIS

It will make you feel young to hear the Old Time Fiddlers and see the Step-Dancing at Grand Concert of Kiwanis in G.W.V.A. Hall, Friday, Nov. 2, at 8 p.m.

SOCIAL EVENING

The Weekly Euchre and Social Evening in the Municipal Hall, East City, is becoming very popular. The ladies are aiming to make the one on Friday, November 2, the best yet.

FOWL SUPPER

and Sale of Work will be held Nov. 23, in Murray Street Sunday school room under the auspices of Women's Association. Afternoon Tea will be served. Supper served from 6 to 8 p.m. Price 60c. 4d, 1 8 15 22, 3968

INPORTANT NOTICE

All members of the Juvenile Branch Court White Lily, A.O.F., are specially requested to attend the meeting to-night, November 1, in the W.O.W. Hall. Business of Importance.

ALFRED DAY, H.C.S.B.

CONFEDERATION SCHOOL

There will be an open meeting of the Confederation Home and School Association on Monday, Nov. 5 at 8 o'clock. There will be a good program and light refreshments. Silver collection. Everybody welcome.

2d, 105, 3971

COAL THAT SATISFIES

All sizes on hand, as well as Coke and Alberta.

We know all these will please you. Also Hard and Soft Wood; cut and split as desired.

All at current prices. J. E. A. Fitzgerald, 253 Hunter street. Phone 111. 26d, 129, 3977

Y.W.C.A. HALLOWE'EN PARTY

Girls! Are you all ready for the "Y" Big Hallowe'en Parties? New stunts, thrills, fortunes, games, good time for all. Every girl will be welcome. Admission to the Senior Party 10 cents, Friday evening, 8 o'clock.

Juniors and Babies' Party Saturday 10 o'clock. Children asked to bring refreshments. Hallowe'en prizes for best costumes. Come and bring your friends.

Keep Out the Cold with the *Chamberlain Metal Weatherstrip*

Save coal and have more comfort. Estimates given.

J. H. VANCE,

773 Aylmer - Phone 1292

8d-w.s-100

CROSS THE BRIDGE

IT WILL PAY YOU WELL to take advantage of the Rare Bargains now being offered by

Jos Wyatt

The Well-known Tailor and Clothier of EAST CITY.

If you have the "Ready Cash," you can buy your WINTER CLOTHING: SUITS, OVERCOATS, FOOTWEAR, UNDERWEAR, and FURNISHINGS AT A SAVING OF EASILY

1/4 to 1/3 Off

This is no "Fairy Tale," but the Absolute Truth. For instance:

MEN'S THREE-BUTTON SUITS.... $8.00 to $16.00

WARM WINTER OVERCOATS .. $8.00 to $15.00

BLUE CHINCHILLA OVERCOATS, $18.00 to $20.00

Easily worth $25.00-$28.00

8-OZ. BLUE SERGE SUITS Made to Order $30.00

FANCY TWEED SUITS, Made to Order $20.00

TROUSERS AND PARTS OF SUITS, EQUALLY REDUCED.

Boots and Shoes, Underwear, Hats, Caps, Shirts, Gloves, Neckwear, etc., at Extraordinary Reduced Prices for

30 BIG DAYS OF BIG VALUES

Open Evenings by Appointment.

Around the City

The monthly report of the customs department for October 1928 for the port of Peterborough shows a total receipt of $193,845.24, an increase of $37,824.80 over the amount for the same month last year.

Bank clearings for the week amounted to $1,042,280.

During the winter months the reading room of the Public Library commencing November 4, will be open to the public on Sunday afternoons from 2.30 to 5.30 p.m.

The fire department answered two minor calls yesterday. At 11.58 a.m. it was called to 498 Murray street, where a defective chimney was the cause for the roof catching fire. The fire was extinguished, by the use of chemicals, before any real damage was done. The damage was estimated at about $50.

At 3.05 p.m. it was called to the corner of Rubidge and Brock, where a pile of leaves was being burned without permission.

ALL SAINTS' CHOIR PRACTICE.

All Saints' Choir will practice to-night at 7.30 o'clock, and the boys choir at 7 o'clock.

WHERE IS HE?

Every wife wonders where her husband is at lunch time. It is no secret. He likes

FISH AND CHIPS.

SID. WHATLEY

Late Sec. Can. Legion

193 CHARLOTTE STREET.

Meals: 11.30 to 2; 4 to Midnight

'PHONE 2718

1d

FISH—

Fresh caught Perch, Fresh Halibut, Red Salmon, Fresh White Fillet, White Fish, Oysters, Finnan Haddie, Kippers, Ciscoes, and all other lines in season.

Asta's

206 Charlotte St

Phone 953

Ye Olde Firme Heintzman & Co

NOVEMBER

Victor Records

ARE HERE.

DO NOT WAIT.

Hits Like These Go Quickly.

21633—Some Day, Somewhere (Vocal refrain), Waltz — The Troubadours.

Neapolitan Nights (Vocal Refrain), Waltz—The Troubadours.

21667—There's a Rainbow 'Round My Shoulder, Fox Trot—All-Star Orchestra.

She Didn't Say 'Yes,' She Didn't Say 'No,' (She Only Said 'Maybe')" — Fox Trot — All-Star Orchestra.

21668—The Bride's Lament (Song of the Sea) (Tenor with Violin, Accordion, and Piano)—Frank Crumit.

Jack is Every Inch a Sailor—Frank Crumit.

21666—Ten Little Miles From Town (Organ Solo with Male Trio, Marimba and Xylophone)—Jesse Crawford.

High Hat (Organ Solo with Xylophone)—Jesse Crawford.

9249—(a) "Massa's in De Cold Ground—Nat. Shilkret and the Victor Salon Orch., with Jubilee Singers.

(b) "Old Folks at Home," "Way Down Upon the Swanee Ribber" — Nat. Shilkret and the Victor Salon Group.

Order your Sheet Music at

Heintzman Hall

'Phone 258

Cor. Hunter and George St.

2d

Husband Favors Smith Wife Secures Divorce

LOS ANGELES, Calif., Nov. 1. —(Canadian Press.)—Because her husband was a supporter of Al Smith's while she favored Herbert Hoover, Mrs. William Lynch got a divorce yesterday. In an attempt to convert her to the Democratic cause she alleged her husband grabbed her round the neck and rapped his knuckles on her head.

Peterboro-Lindsay Bus Service

Bus leaves Empress Hotel 8.00 a. m. and 2.00 p.m., for Lindsay. 'Phone 1854J, and Bus will call for you.

Fresh Fish

Chicken Halibut— Sliced .....25c Piece 22c	Fresh Fillets, lb. 25c
Silver Bright Salmon— Sliced .....25c Piece 22c	Smoked Fillets, lb. ..20c
	Acadia Cod Fish— 2-Lb. wood boxes .50c

Get our price on Manvers Potatoes by bag.

FITZPATRICK & GERAGHTY

Service Markets:

Aylmer and Hunter - 'Phone 317

Dublin and George - 'Phone 506

Charlotte & Park 'Phones 491-492

Rubidge & Dalhousie 'Phones 481-2226

GRAND CONCERT

Under Auspices Kiwanis Club

FRIDAY, NOV. 2nd

CANADIAN LEGION HALL (Murray St.), 8 p.m.

Kiwanis Harmonica Band, Old-Time Dancers, Master Orval Wainman (8-Year-old Step Dancer).

Presentation of Prizes for Harmonica and Step Dancing Contests. All for 25c. Come. You'll enjoy yourself.

The Last 'Rows of Summer'

100 Baskets of New Grapes

the last of the season in fine condition, at closest prices.

GRAPEFRUIT, ORANGES, BANANAS, SNOW APPLES, ST. LAWRENCE, McINTOSH, etc.

Heart Celery, Spinach, Lettuce, Onions, Sweet Potatoes, and a fine variety of Potatoes and other vegetables

DELICIOUS OYSTERS AND FRESH FISH

Salmon Trout, Halibut, White Fish, Fillet, in fine fresh condition.

T. ANTHONY

Headquarters for fine Fruit, Fish and Vegetables

322 George St. 'Phone 197. Free Delivery Anywhere in city.

Special!

— IN —

Coats, Hats and Dresses

SEE OUR BARGAIN DEPARTMENT — EVERYTHING MARKED DOWN ON SPECIAL PRICE TICKETS.

COATS

to Clear — Chinchilla, Velour, and Broadcloth. Good styles, well made, and a large assortment. Sizes 10 to 40 ..... $1.98 to $12.98 Clearing Special ....

DRESSES

Silk, Georgette, Jerseys, and Cloth. Values up to $15.00 ..... $2.98 to $8.50 Various styles and shades

HATS

Hundreds to choose from, in plain price tickets .... 75c to $2.49

P. BLACK

— CORNER OF KING AND GEORGE STREETS —

HOME EDITION

The Evening Examiner

IF IT WILL HELP PETER BOROUGH AND DISTRICT, THE EXAMINER IS FOR IT.

PROBABILITIES.
Moderate to fresh easterly winds; cloudy, with occasional rain to-day and Saturday; not much change in temperature.

VOL. LXII., No. 104 — PETERBOROUGH, FRIDAY, NOVEMBER 2, 1928 — PRICE THREE CENTS

BUDGET SURPLUS LESS THAN ANTICIPATED

Salvation Army Honors City's Old Folk

Old People Guests of Army

Unique Gathering is Held at Salvation Army Temple Last Night.

TOTAL AGE 6,438

Mayor Denne Speaks in Favor of Old Boys' and Girls' Re-union.

"If I ever had any doubt as to the desirability of an Old Boys' and Old Girls' reunion it is gone now" declared His Worship Mayor Roland Denne, last evening as he stood before one of the most unique gatherings ever held in the history of Peterborough—a gathering at which average age of the one hundred and twenty odd people, from youngest to oldest, was sixty-seven and a half years— and at which the guests of honor had a total age of 6,438 years.

To the local Salvation Army temple, all the old people in the district (if 65 years or over may be considered old) were invited by an elderly Salvationist from Montreal, and at 5.30 p.m. almost one hundred of the old folks, twenty of them from the Protestant Home, the majority from the vicinity of Peterborough, sat down to a most appetizing supper, having arrived in motor cars supplied by Peterborough Rotarians and Kiwanians. Also present to greet the old folks were His Worship Mayor Denne and Mrs. Denne, George A. Gillespie, Alderman Walter Stocker, Miss Lancaster, Superintendent of the Protestant Home; and the Rev. and Mrs. Poulter of Bethany; Brigadier and Mrs. Fraser, of Toronto, and formerly of Peterborough; Ensign and Mrs. Ellis of Toronto; Adjutant Pollock of Cobourg; Mrs. Col. Jacobs and Ensign and Mrs. Green, of this city.

Who Was Responsible?

Perhaps the meaning of it all is not quite clear to the reader and the reason is that the man responsible for this gathering—the man who bore the expense and assisted in many other ways, in sincere modesty, insisted that he be kept in the background, so far as the press was concerned. Observing his keen pleasure and interest last night, it was evident that he derived his full measure of satisfaction from the gathering for the joy that it brought to the old folks. He went among them and had a word with everyone present

An Interesting Character

No more honored guest was there last night than "Granny" Beare, of Cobourg, who motored all the way from that town to enjoy the gathering. On October 20, last, she had observed her one hundredth birthday, and while suffering deafness, her other faculties remained apparently unaffected by her age. In a clear voice, prompted by an accurate memory of events that occurred more than an half century ago, she told of leaving Lenivet, a little town on the Cornish coast, when a girl of twenty-one years. "It took us eight weeks or more to come out to this country" said the old lady. "We left there, aboard the little sailing vessel "Belle" on April 1, and on June 10 we landed at the Cobourg wharf. Cobourg did not even boast a town hall in those days."

"Granny" has had her full share of the trials and hardships of life but an implicit faith in her God has kept her cheerful always, and it was a glorious thing for her to do when later in the evening, she stood before that gathering, singing of how we shall all meet again on that great judgement morning, and then giving her testimonial in clear ringing tones that could not but have inspired

(Turn to Page 14, Please)

FOUR WOUNDED BY POLICE FIRE

Two Thousand Strikers Make Attack On Volunteer Dock Workers.

CLEARED PIERS.

MELBOURNE, Nov. 2 (Canadian Press).—Four persons were wounded to-day at Port Melbourne, when the police fired into a crowd of two thousand trade unionists who were advancing to attack volunteer dock workers.

When the situation became threatening the police at first fired over the heads of union men, who continued to advance, armed with stones. After firing into the crowd, the police used their batons freely and cleared the

English Stage Actress May Lose Her Title

LONDON, Nov. 2. — Another shattered romance between the peerage and the stage was placed on record with the announcement by Lord Ashley, heir of the Earl of Shaftesbury, that he will no longer be responsible for the debts incurred by his wife.

Lady Ashley is the former Sylvia Hawkes, an outstanding actress on the London stage and a beautiful woman.

In February of last year, Lord Ashley deeply distressed his parents, the Earl and Countess, of Shaftesbury, by marrying Miss Hawkes against their strongest opposition. The father and mother objected to the marriage, but were unable to dissuade their son.

Miss Hawke's parents were of humble origin. She had been first a mannequin, then a dancer in musical comedy, and finally an actress of note.

POLICE DOUBT GIRL BURNED SELF FOR LOVE

"I'm Feeling No Pain," Mutters Badly Tortured Sunday School Teacher.

SCIENTISTS MARVEL.

Authorities Decline To Accept Girl's Story, Secret Love Affairs.

LAKE FOREST, Ill., Nov. 2. — Learning that Miss Elfrieda Knaak, pretty Sunday school teacher and book agent and former university co-ed, had carried on "continuous secret love affairs," teh authorities last night declined to accept her story that she tortured herself in the furnace of the Lake Bluff Police Station, Monday night.

"See ——. She will tell you all about it," whispered the dying girl last night. Efforts of hospital attaches and relatives to catch a name failed. The name of this woman Miss Knaak sought to name was believed to be the key to the mystery of her burns.

Little Chance to Live

Physicians hold little hope the girl will live.

Watchers at the girl's bedside heard her mutter:

"I am feeling no pain. My faith in God is strong and Christ will save me —I love him, I love him."

Police questioned Charles F. Hitchcock, the Beau Brummel of the village police force, who has been giving Miss Knaak instruction in salesmanship for several weeks. Hitchcock broke his leg a week ago, and has been confined to his home since. He denied knowledge of the girl being in love with him, though, according to an alleged statement of the girl a few hours after her nude body was found, she was in love with him and intimated she had inflicted the torture because of him.

Police sought three suspects for questioning last night. One was a police circles as a "peeping Tom," former college student known in Another was a former Princeton man and the third was of a distinct moronic type.

Experts Divided

Meanwhile, physiologists were of opinion whether or not it was possible or even probable, that the girl had inflicted such torture on herself.

State's Attorney A. V. Smith, of Lake County, said last night, that to believe the girl burned herself was an "insane idea." He was joined by attending physicians and Dr. A. J. Carlson, physiologist at the University of Chicago. Smith said:

"No one can convince me the girl stood on one foot while holding the other one in the fire until it was burned until the bone began to crumble—and then stood on that burned foot while the other one was burned, and then finally stood on both those charred feet and held her head in that furnace door until it was charred, too."

Dr. Carlson said:

"The only way in which a scalp burn of such seriousness could be inflicted would be for someone to hold the body in position. It is conceivable, but highly improbably, for a person to have been laboring under such emotional stress as to cause temporary insensibility to pain."

Dr. Francis Gerty of the Psychopathic Hospital, declared:

"The hearing of spirit voices and the failure to suffer physical pain, even after terrible burning, indicate dementia praecox."

Dr. H. Douglas Singer said:

"If Miss Knaak was in a self-hypnotic trance, she would not have felt pain even when the flames ate away her flesh. But, self-hypnotism is not necessarily a form of insanity, or even of dementia praecox."

APPRECIATIVE TRAVELLING IS REMEDY FOR ALLEVIATING RACIAL PROBLEMS IN CANADA

Rev. C. V. McLean Outlines Some of Canada's Problems To Kiwanis.

URGES CITIZENSHIP.

Speaker Deplored Sectional Consciousness Which Is So Prevalent in Canada.

When the Rev. C. V. McLean, M.A., B.A., of St. Andrew's United Church, addressed the Peterborough Kiwanis Club at noon to-day, he suggested more appreciative and sympathetic travelling and less re-active or competitive travelling as a means of lessening sectional consciousness and alleviating industrial and racial problems in the Dominion of Canada. In addition, he urged a greater emphasis of the privilege of citizenship, particularly as it applied to young Canadians and naturalized citizens, and pointed out that the Peterborough Kiwanis Club might play its part.

The attendance at the weekly luncheon meeting was not as large as usual, due, in part, to the fact that many of the members have departed for hunting camps, but those who turned out enjoyed a happy meeting that was far from being boresome. President Joe John was right on the job, and with Vernon Morphet and Martin Chenhall leading the singing, there was plenty of enthusiasm, while the appreciation of all was expressed to the speaker by Jack McNabb previous to dismissal.

Art Moffat's booster prizes went to Dr. Ray Scott, Colonel Miller and Jack McKone, while announcement of several events to take place in the near future were made during the meeting. Carl Brown was around enlisting members to a Peterborough club delegation that will go to Lindsay on Tuesday night for the big Kiwanis show being put on by the club of that town, while Joe John called attention to a communication from the Peterborough Harriers' Club relative to the Thanksgiving Day races in which Lindsay and other teams will compete. Joe Wearing had an important announcement to make. He urged the members to turn out to-night at the Canadian Legion Hall, where the distribution of prizes will be made to winners in the harmonica contest held in connection with the Made-in-Canada Fair. The harmonica band will furnish music for old time dancing as well.

The Speaker.

It was John I. Allen's happy privilege to introduce the speaker, and in so doing, he referred to the extensive travel in the Holy Land that the Rev. Mr. McLean had been privileged to enjoy. The members were not disappointed, for they listened to a clean cut discourse that was sufficiently thought provocative without approaching "weightiness."

(Turn to Page 19, Please)

THREE POLICEMEN ARE FOUND GUILTY

The Officers Extorted Money From Saloon Keepers of Philadelphia.

PHILADELPHIA, Penn., Nov. 2.—(Canadan Press.)—The three policemen convicted of extorting money from saloon keepers for protection as the outcome of the grand jury's investigation of the rum "racket" were summoned to appear before Judge James Gordon, Jr., to-day for sentence.

They are William C. Knoell, former captain of police and his two former district detectives, John W. Sells and Herbert Layre. Knoell and Sells pleaded guilty and Layre was convicted by the jury of 104 bills of indictment containing 716 counts charging conspiracy, bribery and extortion from 18 saloon men in their district.

Zeppelin Stowaway Is a Business Boy

FRIEDRICHSHAFEN, Germany, Nov. 2 (Associated Press).—Clarence Terhune, adventurous youth who came to Germany aboard the Graf Zeppelin as a stowaway, has begun to manifest a keen business sense. Of primary interest to newspapermen is the fact that he has become very calculating and refuses to say anything or answer questions put him without payment. Two large American syndicates are reported to have started bidding for the exploitation of this unique youngster, and he apparently has some idea of what he is worth to them.

ILL HEALTH AND HARD LUCK PUT DAMPER ON COUPLE'S ENTHUSIASM FOR NEW HOME

Immigrants Left Little Home in Kent County, England, Last Spring.

IN SORRY PLIGHT.

Things Went Fairly Well Until Father Took Ill Early in August.

BELLEVILLE, Ont., November 2 (Special to The Examiner). — Ill-health and grim hard luck are the spectres that have stalked the path of Frank Kenwood and his wife since they left their comfortable little home in Benend, Kent County, England, in April of this year, and with their two small children, set out to seek their fortune in the new country.

"I had not been enjoying the best of health," said Mrs. Kenwood, "and we had heard such glowing accounts of Canada that we decided to sell everything and migrate." But misfortune after misfortune befell them, till they found themselves this morning dispossessed by the bailiff of the stone house which they occupied while Mr. Kenwood was working as a farm laborer for Mr. Everett Little, a farmer, residing about a mile west of Trenton. With their scant possessions they and their children were taken to Trenton this morning.

Here people became interested in their sorry plight; without home, or friends, or money, and after some investigation they were finally reinstated in their former home on the little farm where they will remain till their case has been thoroughly taken up with the immigration authorities at Toronto, when it is expected they will be sent back to their old home in England.

Arrived in April.

The Kenwell family arrived in this country in April of this year on the immigration plan. They had no friends in this country whatever, but had made some coming out on the boat. They were separated from these, however, and from Toronto sent to the above-mentioned farm. Here they spent some of their scant savings buying necessities for the home and making out fairly well, when in August Mr. Kenwood took ill, and after several severe hemorrhages he was removed to the Toronto General Hopital. He remained for a month, and upon coming home was ordered to rest by his physician, but when he endeavored to take up his old duties he was again stricken, and found himself utterly unable to do the work. Then he was informed that his home was required for another tenant.

Kenwood is an old Army man, having seen thirteen years' service with the Imperial Army. Before the war, he was stationed in India, and during the Great War he served overseas for four years with the Rifle Brigade, and was a German prisoner in Belgium for the last four months of the struggle.

PLUMBING SHOWS LARGE INCREASE

At Present Time There Are 106 Plumbing Jobs Under Way in City.

The month of October proved a particularly busy one so far as plumbing Inspector Metheral's department was concerned. This morning, he stated that at the present time there are no less than 106 plumbing jobs under way while during the past month, 54 certificates of completion were granted.

Permits for installation were issued to the number of 36, providing for the placing in use of 33 water closets, 19 baths, 26 basins, 22 sinks, 7 laundry tubs, 2 combination trays, 1 shower bath 3 urinals and 12 floor drains.

Relative to inspections Mr. Metheral stated that 42 water tests had been made as well as 39 smoke tests while eight plumbing layouts had been inspected. Miscellaneous inspections totalled 52, bringing the total of all inspections up to 141. Ten old houses were connected up.

PILLARS OF 7000 TONS

LONDON, Nov. 2.—The deepest dock wall in the world will necessitate the construction of 78 concrete pillars, weighing 7000 tons each. The wall will be 3800 feet long. It was started two years ago, and it is estimated that $65,000,000 will be spent in its construction during the next 25 years.

Eighty-two per cent of the cars manufactured in the United States during 1927 were of the closed type.

SLAIN YOUTH IS HONORED

Whole Town at the Funeral Service, Girl Prays Alone.

SEEKS DEATH PENALTY.

NEW YORK, Nov. 2.—The killing of Harold Johnston, nineteen, High School student, of Neptune City, N.J., by the father of Marianne Farruggio, sixteen, schoolmate of the boy, resulted in a dramatic scene Wednesday.

Funeral services for Harold were held at his home on one side of the railroad track, with floral tributes from the football team, the baseball team, the Junior Order of American Mechanics and friends and neighbors piled high about the oak casket. There were so many flowers that a truck of the Neptune Township Volunteer Fire Department was brought out to convey them.

On the other side of the track Marianne, in the rear of her humble home, washed clothes for her nine brothers and sisters. Occasionally she stopped to kneel down and pray for the repose of Harold's soul. She said:

"I would have liked to go to the funeral, but I think I had better not. I wanted to send some flowers, but we haven't money enough for that."

She asked pathetic questions of those who had come from the other side of the track:

"Were there lots of people? Were the flowers nice? Did the school close?"

Then she dropped to her knees and prayed again.

Live on Contributions.

Her older sister, Josephine, cooked simple food for the family. It was purchased with money contributed chiefly by newspapermen who had come to talk with Marianne.

Meantime, Joseph Farruggio, the father, waited in jail for trial on a charge of manslaughter or murder. Assistant Prosecutor John Giordano said the State was preparing to oppose the prisoner's plea of the "unwritten law" and temporary insanity, and to convict him, if possible, of wilful, premeditated murder. The grand jury will determine what the charge shall be.

Whole Town at Funeral.

The service for the boy was one of the most largely attended ever held in that part of New Jersey. There were services at the Johnston residence, and later at the Neptune City M. E. Church. The procession was led by hose trucks of the fire department.

High school classes were dismissed at noon, and teachers and pupils assembled about the Johnston home. Mrs. Ellen Smith, for many years truant officer of the school, said she had been called upon since the tragedy to assure many parents that the morals of their children were not in danger.

WHERE WORKA, FROSH

MAUCH CHUNK, Pa. Nov. 2. — This borough saved some money and freshmen in the local high school learned the meaning of "labor" recently. The seniors got the happy thought, corralled the lower classmen and put them to work repairing holes in the streets. But it didn't last long because the freshies had hands too tender for that sort of work.

TWO CASES BEFORE COURT

His Honor Judge Huycke Hears Two Cases in Division Court.

JUDGMENT GIVEN.

Two cases appeared before His Honor Judge Huycke in Divisional Court this morning. The first was J. C. McLaren vs. the Continental Casualty Company in which the plaintiff claimed a greater indemnity for a disability than the defendant had paid him. The other case was Joseph Haworth vs. Ross Ormond Crouter in which the plaintiff made claim for payment for board and care of the defendant's wife and baby.

In the first case the evidence showed that J. C. McLaren suffered an injury to his knee while getting out of his car on September 24. As a result he suffered total disablement from that date until November 5 and partial disablement from until November 23. The Continental Casualty Company in which he was indemnified paid him on November 5 two checks, one for $10 and the other for $90. Both checks were stamped with the statement that they were in full payment for the damage suffered by the claimant. The plaintiff crossed out the statement on the back of the checks and then cashed them. He wrote letters stating that he did not consider the amount paid as sufficient for the losses suffered through his disablement.

Nagel Phelan as witness for the plaintiff said that for the period from September 24 until November 23 Mr. McLaren could not perform his duties as agent in the North American Insurance Company. Dr. T. G. Loudon and Dr. A. W. McPherson said that they had attended the plaintiff during his disablement and that it was possible with his injury to be unable to work for the length of time stated.

The defence proved that accompanying the two checks was a letter stating that this amount was to be considered full payment for the disability of the plaintiff.

His Honor Judge Huycke gave judgment in favor of the plaintiff for the sum of $87 and costs.

Joseph O'Brien appeared for the plaintiff and Bernard Park for the defendant.

(Continued on Page 19)

Girl Dies Result Of Self Inflicted Burns

LAKE BLUFF, Ill., Nov. 2 (Canadian Press).—Elfrieda Knaak, 30, book agent and psychology student, died to-day, three days after she voluntarily thrust her arms, feet and head into the furnace of the police station.

While through the days she stuck to the story that she inflicted the burns on herself to prove "her spiritual exaltation," police have searched for some other explanation. Her death blots out all hope of finding out what actually happened.

Sells Whiskey At "Blind Auction"; Buyer Protests Seizure of Bottles

NEW YORK, November 2. — Alexander Jerome, a seaman, had a bit of good luck, a bit of bad luck, and a legal problem come to him on Wednesday. He attended the sale of effects of a dead or deserting sailors at the Barge Office, and his bid of $2.00 bought a heavy alligator suit case, sold with the contents unrevealed.

As Jerome lifted it an idea occurred to him, and he hurried into a corner to see what luck had brought him. Five bottles of William Penn rye whisky reposed within the suit case. That was his good luck. Over his shoulder peered a customs agent. That was Jerome's bad luck, for the five bottles were promptly confiscated.

Contending that his deal was legal and that he had bought his liquor from the Government, represented by the United States Shipping Commissioner, Jerome demanded the bottles or $5.00 for each quart. That was the legal problem which Colonel W. S. Conrow, in charge of the agents, adjudicated by handing to Jerome the two-dollar bill he had offered for the suit case. Jerome left saying he would see a lawyer about it.

The bottles were taken by the customs men and the suit case was reoffered. It brought an ironic bid of 33 cents, which was accepted. The auction netted $500, in bids from 13 cents to $1.90, and the sum will be turned over to the United States District Court. One man got a bag for $1.00 and found $3.00 in it.

Pedestrian Boss In Model Traffic

WASHINGTON, Nov. 2.— The pedestrian has the right of way at all intersections not under traffic control under the model traffic ordinance for cities adopted by the Hoover national conference on highway safety.

He is boss of the crosswalk and is not required to make a series of flying leaps from curb to curb as honking motorists bear down upon him, under the model code.

Having thus cleared the pedestrian's status, the conference adopted the red, green and amber system of traffic light control, and declared for the "slow-moving-traffic-keep-to-the-right rule, which permits passing only to the left of the overtaken vehicle.

MISSISSAUGA INDIANS WERE QUIET PEOPLE

Were Brave and Fearless Hunters—Part of Huron Tribe.

TWO RESERVATIONS.

Peaceful Tribe Gave No Trouble To Early Settlers of This District.

The Indians of Peterborough County, their history, traditions and mode of life form an interesting study. Although living as close as we do to the Indians it is hardly likely that many people really know very much about them.

The Indians living on the two reservations in the county, one at Curve Lake and the other at Rice Lake, belong to the Mississauga tribe, a small division of the great Huron tribe that inhabitated the whole southern part of Ontario. The Mississaugas were a very peaceful people far different from the war-like Iroquois that take such a large place in the pages of Canadian history books. However they were brave and fearless hunters. Living on the shores of the Kawartha Lakes, which is Indian for "Smiling Waters" in lonely, isolated wigwams, they fished, trapped, picked wild berries and did little cultivation or work if they could get along at all without it. They travelled a great deal and swiftly in their birch bark canoes which they handled expertly. The present Chemong Road follows practically the exact course of an Indian portage from the Otonabee River to Mud Lake, thus cutting off about twenty miles in the journey from the river to the Upper Lakes.

The only evidence we have of any strife among the Indians of this district is on the south shore of Rice Lake where stone hatchet heads and arrow heads could be found until a few years ago. These may be evidences of a battle and again it may be the site of an old village or perhaps a burying grounds, because the Indians buried weapons with their dead braves.

Entered Into Treaties.

However the peaceful Mississaugua hunters gave no trouble to the early settlers of the district and readily entered into treaties with His Majesty's Government. Many of the old families still retain large copper medallions given to their ancestors when they entered into treaties with the government.

Lands were set aside in 1834 as reserve for the Indians and they were told to live on these lands. They received small payments of money for their treaty rights. This money comes from an annuity set aside for them. These lands formed an area for the Mud Lake reserve, of 1664 acres and included about 30 islands in the lakes. Additional lands were given to the Indians in 1898 when the land in the country formerly granted to the old New England Co. by Royal Charter in London early in the last century was taken away and transferred to the Indians. Many of the islands in the Kawartha Lakes have been sold by the Indians to the cottagers. Some of the finest cottages on the lakes are built on what was formerly Indian land. The band at Rice Lake received in their original grant 1120 acres but this has been greatly added to by the Indians buying up lands. So that now it is

(Turn to Page 3, please)

FRED GETS GATE.

DETROIT, November 2. — Fred Wambach received the proverbial gate in Divorce Court here recently. Judge Harry J. Dingeman granted the petition on Mrs. Hazel Wambach's plea that Fred smashed furniture, used liquor too freely, and on one occasion tried to set fire to their home.

Receipts Fall Off

Provincial Treasurer Had Expected a Surplus of

OLD AGE PENSIONS.

Northern Ontario is Demanding a Larger Expenditure in Road Building.

(Special to The Examiner.)

TORONTO, Ont., Nov. 2.— Ontario's surplus for the fiscal year which ended on Wednesday is likely to be less than $177,000, forecast by Hon. J. D. Monteith, Provincial Treasurer, in his last budget, it is understood at Queen's Park.

The reduced revenue from succession duties as assigned by some as a reason for anticipating a smaller surplus, even though such duties are always calculable a year in advance, and though Dr. Monteith last spring foreshadowed a falling off in the receipts from this source.

Expenditures in Northern Ontario were rigidly curtailed during the last year, but "abnormal expenditures" in that area are looked for in the next few months. Northern members, it is said, are demanding substantial investments in road construction and other development work, particularly in view of the expectation of a general election next summer.

Old Age Pensions.

Old age pensions are on the slate for the 1929 session of the Legislature and Premier Ferguson has said that apart from routine the legislative program will be light. As indicative of an approaching election, it also pointed out that the Ontario Conservative convention to be held in Toronto on November 21 and 22 is to have an unusually large number of addresses all of which will be collected and printed in pamphlet form as excellent material for party stumpers.

ONLY ONE BOOK WILL BE ISSUED

Sir Henry Drayton Hopes New Permit Will Help Control Sale.

234 SPACES.

TORONTO, Nov. 2.—(Special to The Examiner).—Sir Henry Drayton is aiming to put the Control into the "Ontario Liquor Control Board."

The Chairman of the Board said to-day that he hoped the new book-form permit would aid greatly in getting more control of the sale of liquor in Ontario.

His attention had been called to the despatch from Hamilton which told of the worry of the thirsty one there as to whether they could get another permit when the 234 pages for hard stuff in the little book were all filled up.

"No, they can't get another permit" was Sir Henry's definite word. "We think there is plenty of space in one of those permits for any man's buying for a whole year."

The case in Toronto police court yesterday where a foreigner, with a wife and six children was found to have bought 2,340 quarts of beer and 58 quarts of spirits in a year, and to have spent $745 on his liquor purchases, was cited as an instance of the absurd lengths possible under the old form of permit, with the leaves added as the earlier ones filled up.

As for the Hamilton story that there were complaints about permit buyers having to mark in their applications their occupation and name of employer. Sir Henry laughed at such an objection. "Any persons who want permits should be satisfied to give us that information" he said.

BUILDING PERMITS AMOUNT TO $39,720

Total Building Undertaken in City Since January First Amount To $579,452.

Providing for the expenditure of approximately 39,720.00 in building throughout the city, 45 permits were issued at the City Engineer's office during the month of October, thus bringing the year's total up to $579,452.00.

The permits were for the erection of 9 garages at a total cost of $1,150; nine dwellings, $27,200.00 in value and miscellaneous work costing $11,370.00.

Havelock

(Examiner Correspondence)

HAVELOCK, Nov. 2.—On Monday evening about thirty friends paid Mrs. S. McGill a surprise visit, when they assembled for a social evening on the occasion of her birthday. As a token of regard, Mrs. McGill was presented with a table lamp and a potted plant, by Mrs. W. Rice, on behalf of the gathering. An appropriate address was read by Mrs. P. Logan.

A pleasant time was spent in progressive euchre, six tables being played, with prize awards as follows: Ladies', first: Miss Annie Wight; consolation: Miss Mary McMullen. Gents' first: Mrs. J. Bedford, and consolation, Miss Marie Bedford, playing with gents' score cards. Miss Evelyn Lang was the winner of the lucky number prize and Miss Annie Wight, the lucky chair.

Personals.

Mr. S. S. Joyce attended the funeral of his brother, the late William Joyce, in Deseronto this week.

Mr. and Mrs. D. Youmans, of Havelock, and Mrs. A. Nicholson, of Belmont, visited their nieces, Mrs. J. Lesprauince and Mrs. T. Trembley, in Midland, over the week-end.

Mr. and Mrs. Arthur Smith, accompanied by Mr. and Mrs. Charles Moore, of Sheddon, visited their nephew and niece, Master Murray Lewis and Miss Dorothy Lewis, at the home of Mrs. J. F. McMillan, on Saturday.

Mr. and Mrs. R. Peters, of Niagara Falls, were recent guests of Mr. and Mrs. H. Peters and Mr. and Mrs. R. Buchanan.

Mr. and Mrs. Robert Buchanan, Mr. Jack Buchanan, Mrs. R. Peters, Mr. and Mrs. R. A. Buchanan, Miss Reta Buchanan, Miss Donna Buchanan and Mr. H. Sexsmith, motored to Orono on Sunday where they were the guests of Mr. and Mrs. C. Thompson.

Miss Berta Lewis, of Sheddon, visited her sister and brother, Miss Dorothy and Murray Lewis, on Saturday.

THE WEATHER

TORONTO, Nov. 2.—The depression which was over Kansas is approaching the Great Lakes, and pressure continues high to the westward of Lake Superior. The weather has been fair in all Provinces and cold in Manitoba and Saskatchewan, but temperature is moderating in Alberta.

Lower Lakes and Georgian Bay — Moderate to fresh easterly winds; mostly cloudy and becoming showery; not much change in temperature.

FOR SALE.

Ford ½-Ton Truck, 1925 Model, self-starter, tires practically new, first-class running condition. A real bargain. Also Biggest Values yet in Cotton Bags, Wiping Rags, New and Second-hand Rubber and Leather Belting. All sizes always in stock.

WANTED.

Highest Cash Prices paid for all kinds of Scrap Iron, Metals, Auto Tires, Rags, and Papers. Prompt Service.

Store and Garage to Let.

A. LOW & CO.

385 Bethune Street

Phone 607—N. and Hol. 1627 or 3122W

JEAN RIDDICK SILK SHOP

412½ George St.

Specials FOR This Week

Boys' Cotton Jersies — Special price..... **39c**

Ladies' All-Wool Sweaters — Regular $5.00. Special price..... **$3.99**

A Special Run on Silk Hose — For ladies. All sizes and shades. Regular value, $1.50. Special price..... **79c**

Men's Cashmere Socks — All-wool. Per pair, 25c.. 5 pairs **$1.00**

Ladies' Silk Bloomers — Special price..... **49c**

Ladies' and Children's Fleece-Lined Bloomers—Special price..... **49c**

Babies' Hand-Knitted Wool Bootees—Special.. **29c**

Children's Fall Hats — Pretty designs. Special price, each..... **99c**

Babies' Overalls — Hand-knitted. Special, **$1.99**

Babies' Hand-Knitted Wool Overalls—Special price, pair..... **99c**

Needle and Spoon Found In Stomach

FERROL, Spain, Nov. 2.— A darning needle, a coffee spoon, a comb and several other articles were removed from the stomach of a woman who had attempted suicide, by Dr. Jaime Quintanilla.

YOUNG PEOPLE HOLD MEETING

C. P. Doughty Gives Address On Recent Trip To Pacific Coast.

ELECT OFFICERS.

HASTINGS, Nov. 2.—(Examiner Correspondence).—The Young People's Society of the Presbyterian Church held the first meeting of the season on Monday evening, and presented a very interesting program. C. P. Doughty, editor of the Hastings Star, gave an address on his recent trip to the Pacific Coast. Miss Jean Dodd presided at the piano for the devotional period. An excellent reading was given by Miss Evelyn Graham, and Miss Madeline Dodd gave a piano solo.

The election of officers for the ensuing year resulted as follows—

Honorary President—Rev. D. A. Thomson, D.D.

President—Mr. Fred Richardson.

Vice-Presiden—Miss Annie Spooner.

Secretary—Miss Dorothy Kerr.

Treasurer—Mr. Fred Richardson.

Convener of Devotional Committee—Miss Mary Spooner.

Convener of Missionary Committee—Miss Beryl Hill.

Convener of Literary Committee—Miss Spiers.

Convener of Social Committee — Miss Audrey Doonan.

Social Committee—Misses Made.

(Turn to page 3 please.)

PONTYPOOL MAN WINS $10,800

Two weeks ago Fred Graham, of Pontypool, Ont., bought a $1.00 ticket in the Cambridgehire pool organized by the Army and Navy Veterans in Quebec. Last Saturday he was told his ticket had been drawn on the horse Baytown in the handicap. On Wednesday Baytown won for him the second prize, $10,800. Graham is shown in (1) and his Pontypool home in (2). The station agent who sold him the ticket is shown in (3), and the lucky ticket in (4).

PUBLIC LIBRARY REAL ASSET TO CAMPBELLFORD

Building Was Erected in 1912, Partially From Carnegie Funds.

MEMBERSHIP INCREASES.

Last Year 609 Volumes Were Added To Book Shelves of Library.

(Examiner Staff Correspondence)

CAMPBELLFORD, November 2.—Citizens of this town are proud of the library. Not only is the building one of the show places of the district, but the wealth of volumes which it contains amply repays the hours which any book lover or student may spend within its walls. The building itself is of brick and stone construction, and its slate roof shelters many thousands of volumes of the best fiction, authorities and histories that can be procured anywhere. They are catalogued in several different ways so that anyone may find any book, provided that he knows the name of the book or its author. Should they not happen to know either, Miss Helen Campbell, the librarian, possesses an uncanny knowledge of the books that line the shelves, and the generous way in which she assists the patrons and friends of the building when they come searching for books or knowledge of books has won her many hundreds of friendships.

The building is a two-storey structure, with the library on the main or second floor. The tiers of books are arranged along the full length of the rear of the building. At the front on either ide of the entrance are reading rooms. Here may be found all the leading magazines and periodicals. The daily and weekly papers are also on the tables for the perusal of any who desire to read them. The north-east room is more suited to the requirements of ladies, while on the west are the magazines which are of more interest to men. Next to the ladies' reading room is the librarian's room. As well as serving as a cloak room and private office, some book repairs are carried on here as well.

Reference Library.

The reference library is directly across the hall and next to the men's reading room. Here are to be found tiers of books, authorities on history, science, and the affairs of the world generally. Noticeable on the shelves are The Makers of Canada, presented by the Hon. G. Howard Ferguson; Twenty Volumes of Great Events by Famous Historians; Library of the World's Best Literature, a thirty-volume set, Cassels' Romances of Famous Lives; The Everyman's Encyclopedia; Universal History; The Canadian Census 1911-1921; the fourteenth edition of the Encyclopedia Britannica in thirty volumes; books on sciences, arts, and practically every topic known. But the books in this room are not all that are available for the use of the student or book lover. Any book may be requested from the lending shelves and taken to the quiet room for study or perusal.

Of interest to the citizens of the towns is the picture which hangs over the mantel in this room. It is that of Major David Campbell, the founder of Campbellford. There were, of course, no bridges over the Trent River when Major Campbell first located here. It was necessary to ford the river at a point near the northern corporation boundary. The settlement was known as Campbellford, and gradually grew to its present status of an incorporated town. The picture was presented to the town by Lt.-Col. John Vance Graveley. From the inscription on the card in the corner of the picture, it is difficult to tell who is being referred to, Major

(Turn to page 3 please.)

THANKSGIVING SALE

LADIES' COATS

Alice T. Williams announces that owing to the backward season and for Thanksgiving holiday feature—ALL COATS will be sold at

25% DISCOUNT

The new materials and colours are ALL here, with trim of Caracul, Lynx, Wolf, Opossum, Skunk, Kit-Fox, Ceivit Cat and other popular furs of the season. Sale price

$29.50 TO $99.50

We are specially featuring all the LARGE SIZES in Black, SUITABLE FOR THE MATRON. Sizes 40-42-44. Sale Price

$49.50 TO $90.00

DRESSES ALSO PRICED DOWN

All Dresses for November Thanksgiving Sale, discounted 20%

This Sale commences tomorrow, Nov. 1st and continues for the following ten days.

TERMS STRICTLY CASH

ALICE T. WILLIAMS

Character Clothes

Bank of Toronto Bldg. Phone 2435

3d, 31 2 5, 3960

To-night—Friday Evening, 8 o'Clock

MARK STREET UNITED CHURCH PREPARATORY SERVICE

TO

The United Church Week in Peterborough

ADDRESS - - - - REV. C. V. McLEAN, M.A., B.A.

CHAIRMAN - - - - REV. DAVID WREN, M.A., B.D.

SPECIAL MUSIC BY THE CHOIR

2,500 BUSHELS OF GRAIN THRESHED BY ONE FARMER

Ernest Eagleson Has Largest Crop in Burnbrae District This Year.

TURNIP TOPS FROZEN

Cold Weather Has Affected the Milk Flow on the Farm.

(Examiner Correspondence)

BURNBRAE, Nov. 2—Ernest Eagleson recently threshed the largest crop in this locality, having well over 2,500 bushels of grain. Several farmers who could not get buckwheat dry enough to thresh or draw into the barn, have found that the frost has dried it more quickly and better than sunshine. Threshing is still in full swing particularly in the Menie district.

It is very seldom that frost stops the farmer from plowing in October, but this has happened during the past week, when farmers found the ground almost too hard to plow before noon. Many farmers who have mangels still in the field are wondering just what effect this severe frost will have. Turnip tops are frozen, but the roots, of course, will not suffer as this crop thrives on frost.

Milk Flow Set Back.

The cold and disagreeable weather has caused a decided set-back in the milk flow and the making of cheese is declining as a result. In spite of high cheese prices, farmers who have not a surplus grain hesitate to buy much for feed, as grain prices are still rather high. Other years oats could be bought at 45 to 50 cents a bushel at this season, but this year very few are offered at 55 cents.

United States buyers have been making inroads in the dairy cattle supplies in this district, and two carloads of springers have been shipped out during the week.

The hog market is not promising, with prices down to $9.25 a cwt. This figure hardly covers winter feed costs, without counting anything for work, investment or other overhead charges. The wise farmer will bank on the dairy until the hog market comes back within reason.

SPECIAL SERVICE ON ARMISTICE DAY

Legion Will Hold Poppy Day and Memorial Service.

(Examiner Staff Correspondence.)

CAMPBELLFORD, Nov. 2. — Arrangements for the memorial service and the sale of poppies to commemorate the signing of the armistice were the chief attractions that called forth the large attendance at the meeting of the local branch of the Canadian Legion in their club rooms in the armories last night. Two new member were accepted into the ever-increasing ring and renewal memberships from several of the older members were paid to the treasurer. There are still about twenty memberships which have fallen due during the last few days.

This year the sale of poppies will be carried on under the direction of chairmen of the committees for each of four wards. J. R. Wilkinson will have charge of the sale in ward one. A. G. Morgan in ward two, James

(Turn to page 3, please.)

Crash Ruins Engineer's 40-Year Record In Last Five Minutes At Throttle, Man Killed

CAMDEN, N.J., November 2.—For nearly forty years William R. Hammill, of Gloucester, had been at the throttles of Reading Company locomotives and never had his engine caused or figured in a fatality. Last night more than 200 officials of the railroad, fellow-employees and friends sat around tables in the Reading Y. M.C.A. here awaiting Hammill's arrival at a testimonial dinner which was to climax his career as an engineer.

The Boardwalk Flyer, the Reading Company's crack train to Atlantic City, was pulling into Camden for the last time with Bob Hammill at the throttle. Five minutes later he would climb from the cab, pull off his gloves, and write "finis" to a perfect record.

At Ninth and Bulson Streets a motor car appeared suddenly on the crossing. Hammill cut the steam and threw on the air and emergency brakes, but too late. After the crash the body of a man was pulled from the wreckage, and his woman companion was taken to the West Jersey Homeopathic Hospital in a critical condition.

The train was permitted to proceed to the Camden terminal a few minutes later. Hammill, badly shaken, stepped down from the cab with his shoulders drooped and his hand trembling.

The waiting celebrants at the banquet had not learned of the accident. Hammill went to the Y.M.C.A. and explained why he was late. The dinner proceeded as it had been planned.

"Just five minutes, that was all I had left," he said. "Why did it have to happen?"

Company officials figured that the engineer had driven locomotives about 2,500,000 miles during his long service.

HON. JAMES MALCOLM SPEAKS TO AUDIENCE IN CARDIFF, WALES FROM HIS OFFICE IN OTTAWA

10,000 People Listen To Minister's Address on Canada Day.

INTRICATE HOOK-UP.

Cost of Transmitting the Speech Amounted To $175 Per Minute.

CARDIFF, Wales, November 2 (Canadian Press Cable). — Yesterday was Canada Day at the British Empire Trade Exhibition, and a crowd estimated at 10,000 persons listened to an address by Hon. James Malcalm, Canadian Minister of Trade and Commerce. Mr. Malcolm spoke into a microphone in his office at Ottawa, and every word was carried by an intricate hook-up of wireless and land wires to the Exhibition Grounds. Loud speakers made the address clearly audible to the listeners, who cheered Canada to the echo when the Minister had concluded.

It was estimated that the cost of transmitting the speech amounted to $175 a minute. It proved valuable as an experiment in transmission, and as a result wireless officials believe more direct communication with Canada can be worked out. Experiments will be conducted to that end.

Relayed to New York.

Mr. Malcolm's speech was relayed by telephone from Ottawa via New York to Rocky Point, L.I. From the wireless station there it went to the station at Cupar, Fifeshire, Scotland. This station passed the speech along over land lines to the General Post Office at London, where it was amplified for the last stage of the journey which was completed when the loud speakers carried the Minister's words to the exhibition crowds. At one stage when the wires failed temporarily a gramophone record of the incoming speech was made, while a special line was run from the Cardiff broadcasting station to the Exhibition Hall.

It was hoped that the cheers of the crowd had been heard in Canada, efforts having been made to transmit the sound back across the route used to transmit Mr. Malcolm's address.

Immediately after the conclusion of the speech, wireless officials at Cardiff got into communication with Canada over a more direct line, and it was stated that as a result of the success attending the effort to transmit a speech clearly over the vast distance between Ottawa and Cardiff, further experiments would be made to improve the service.

Collie Follows His Master 500 Miles

HASTINGS, Neb., Nov. 2.—When the James Davis family moved from Huntley, Neb., to southeast Missouri, they took along a collie dog—a family pet.

The collie seemed homesick in the new location and disappeared, presumably to return to Huntley. He never reached that place and nothing more was heard of him.

Then the family moved to Clay Center, 500 miles away, where the dog had never been. A few days ago Davis heard a familiar bark in the yard. He opened the door and there was the collie — thin and worn, eagerly waiting a welcome.

CITIZENS WANT STREETS LIGHTED BY ELECTRICITY

Required Number of Names Have Been Signed to Petition.

SUBMIT TO COUNCIL

Clerk is Requested to Write to the Hydro-Electric Power Commission.

(Examiner Correspondence)

ROSENEATH, Nov. 2.—The resident freeholders in the village of Roseneath, in the township of Alnwick, are desirous of having the streets lighted by electricity. They have circulated a petition in the area to be lighted and having obtained the requisite number of names, submitted it to the township council.

The clerk, John McMillan, was requested to write to the Hydro Electrict Power Commission of Ontario, asking them to send a representative to the village to explain the matter thoroughly, especially the cost and responsibility. The wiring through the village is completed and most of the houses are in readiness when electricity is brought to the village.

Anniversary Services.

The anniversary services at Centenary on Sunday were large attended, both morning and evening, when Rev. Fred Lane, of Canton, had charge of the services. Rev. M. R. Brown took charge of the services at Canton.

The Women's Institute will be held on Thursday at the home of Mrs. William Arnold.

Personals.

Mr. and Mrs. Frank Blake and family, of Campbellford, were visitors in the village on Sunday, guests of Mrs. Annie Lapp.

Mrs. C. Hoag, Mr. and Mrs. Albert Lowes, and Mr. and Mrs. Fred Hoag, of Midland, were visitors, on Sunday at the home of Mr. John McMillan.

Mrs. John Murphy is holidaying with friends at Mimico and Toronto.

The many friends of Mrs. Lottie Nichol will be sorry to learn of her illness in Cobourg General Hospital, where she underwent an operation last Thursday.

LAKEFIELD HOUSE DAMAGED BY FIRE

George Sanderson Suffers Heavy Loss in Fire at His Residence Last Night.

LAKEFIELD, Nov. 2.—Responding to a call between 9 o'clock and 9.30 last night on what was believed to be a chimney fire at the house of George Sanderson, on the corner of Chippawa Avenue and Strickland Streets, the Lakefield fire brigade were effective in saving the residence from being totally destroyed by fire. The house was of bungalow type, and as the fire was in the upper storey of the house, the firemen were forced to break through the roof in order to combat the blaze.

The upper floor with its contents was completely wrecked, while the furniture in the downstairs was damaged by water. The fact that the ceiling was metallic was a great factor in combating the blaze. Although partly covered by insurance, it is estimated that the damage will cover over half of the property.

4,200-MILE PADDLE.

NEW ORLEANS, November 2. — Two University of Montana journalist students, Thomas Duncan and Walter Burrell, have completed a 4,200-mile canoe trip on the Missouri and Mississippi Rivers. The unique vacation journey required nearly three months.

Guardian of the Family Health

IN many homes Ovaltine takes a load of worry off Mother's shoulders by preventing the inroad of colds, coughs and severe ills, within the family circle. The concentrated goodness of Ovaltine—ripe barley malt, fresh eggs and creamy milk, is perfectly balanced nourishment, rich in vitamins. It builds a wall of physical resistance against which disease germs beat in vain.

From Dad down Ovaltine protects them

Dad drinks Ovaltine regularly and feels much better for it. His mind works faster because his body and nerves are superbly nourished.

The children love delicious Ovaltine, at and between meals, thriving on its sheer goodness. Older folk find Ovaltine indispensable. One cup of it gives them more nourishment than 12 cups of beef tea or three eggs. Easily digested and quickly absorbed by the system, it places no tax on their weakened digestions.

Goodbye to sleeplessness

Free of drugs or narcotics, Ovaltine does wonderful work, by resting and feeding overtaxed nerves. Taken at bedtime, it brings natural restful sleep at once. Doctors all over the world recommend Ovaltine extensively. Made in England by A. Wander Limited.

OVALTINE

TONIC FOOD BEVERAGE

BUILDS UP BRAIN, NERVES AND BODY

Ovaltine Rusks *are wonderful for baby. Easily digested. More appetizing and much more nourishing than ordinary rusks or biscuits. Keep a tin on hand.*

As all druggists, 50c, 75c, $1.25 and special $4.50 family size. The larger tins are most economical to buy. Drink Ovaltine for health—the year 'round. 141 R

Fill in the coupon. Let us send you a sample tin of Ovaltine.

A. WANDER LIMITED,
455 King Street West, Toronto.
Please send sample of Ovaltine. 10 cents is enclosed for packing and postage.

Name.....
Street.....
City..... Prov.....

ROBERT FAIR & CO. LTD.

Breezy November Brings Chilly Weather Styles

NOVEMBER INTRODUCES MANY NEW SMART STYLES—BECOMING STYLES in New Winter Coats, Afternoon and Evening Frocks, Millinery, Winter Coatings and Silks. just received and placed in the different departments for your early inspection for Saturday Shoppers.

November Ushers in New Styles in Winter Coats

A collection including street, sports and dressy models, of fine French broadcloth, suede-like fabrics, chinchillas and novelty coatings, with a variety of fur trimmings such as mole, sable, opossum, caracul and mandel. Beautifully lined and interlined. Women's and misses' sizes, 36 to 47 and 14 to 20, respectfully. Prices range from..... **$15.00 to $73.50**

Specials in Silk Crepe de Chine and Silk Knit Lingerie. Exquisite undies, beautifully made, in the loveliest of pastel shades. Lace trimmed Gowns, Pyjamas lace trimmed or in stencilled patterns, Bloomers and Brassiere Sets in plain colors or stencilled, dainty lace trimmed Bed Jackets, Dance Knickers, Bloomers, Vests and Costume Slips. A pleasing variety moderately priced.

Distinctive New Frocks

In new versions and variations of the Winter mode. Crepe satin, flat crepe, georgettes and combinations, in all the favored colors, and b'ack. Women's and misses' sizes. Priced, **$7.95 to $37.50**

Middies, in white and Copen. blue, with white braid trimming on collar and cuffs. Sizes 6 to 20 years. Regularly priced at $2.35. Special price..... **$1.95**

Bloomers, made of fine quality broadcloth, in an assortment of good colors. Roomy sizes and elastic at waist and knees. Special Saturday, pair..... **69c**

Broadcloth Slips, hemstitched, opera top style, in all colors. Sizes 36 to 44. Specially priced for Saturday at, each..... **79c**

HOUSEFURNISHINGS THAT ARE SEASONABLE

SILK CASEMENT CLOTH, 95c YARD

Beautiful new Silk Casement Cloth in plain colors. Ideal for drapes and bedspreads. Shades are rose, blue or gold. 50 inches wide and sunfast.

CRETONNES, 25c YARD

A wide range of Cretonnes with floral and all-over designs. Suitable for drapes or covering comforters. Shades are rose, blue or yellow. 36 inches wide.

CONGOLEUM RUGS

Gold Seal Congoleum Rugs with oriental and floral effects, for dining-rooms, bedrooms and kitchens.

1 Rug 9' x 6' and 1 Mat 18" x 36" for $6.25
1 Rug 9' x 7' 6" and 1 Mat 18" x 36" for $8.00
1 Rug 9' x 9' and 1 Mat 18" x 36" for $9.50
1 Rug 9' x 10' 6" and 2 Mats 18" x 36" for $11.25
1 Rug 9' x 12' and 2 Mats 18" x 36" for $12.75

(Carpet Department, 4th Floor)

NOVEMBER'S NEEDS IN RELIABLE STAPLES

Bed Comforters, in double-bed size, covered with a good quality of turkey red chintz in Paisley and floral designs, and deep cotton filling. Specially priced for Saturday at, each..... **$3.59**

Colored Flannelette, 36 inches wide. A large assortment of wide and narrow stripes to choose from. Regular 25c quality. Saturday special, yard..... **18c**

Colored English Bath Towels, size 16 x 34 inches, in fawn ground with colored stripes, and very absorbent. A special for Saturday selling at, pair..... **35c**

Scotch Lammermoor Pure Wool Blankets, imported direct from Scotland, in the finest of wool, in single and double-bed size, with blue or pink borders. Priced from. **$7.50 to $13.50** Per Pair

27-inch White and Colored Flannelette, in soft downy finish. Regular 20c. Saturday at, yard.. **15c**

Hemmed Pillow Cases, pure bleached cotton of close even weave and free from dressing. Sizes 40, 42 and 44 inches. Special for Saturday, each..... **25c**

Hemmed Sheets, size 72 x 90 inches, in good quality pure bleached cotton and free from dressing. Special for Saturday, each.... **$1.10**

Flannelette Blankets, double-bed size, in white or grey, with blue or pink borders, with soft lofty finish. Saturday special, pair, **$1.98**

Grey Union Flannel, 29 inches wide, for men's shirts or ladies' winter underskirts. Special for Saturday, yard..... **25c**

Pure Linen Roller Towelling, with assorted colored borders. Regular 20c quality. On Special Sale Saturday at, yard..... **15c**

THE CORRECT HAND BAG

is the one that you want to carry. It must be, you decide, a certain size and a certain shape, and the color must match or harmonize with the rest of your costume. We feel sure that you can find just what you want in our complete selection of the very latest styles in Bags. Prices range from, each..... **$6.50 to $8.50**

Misses' and Children's Velvet and Felt Hats, in all the latest styles and all shades, including black. Regular $4.00 and $5.00. Special price Saturday.. **$1.50**

Beautiful Colored Buttons, to match the new and most popular shades being worn this Fall, as amber, Spanish wine, green, brilliant, blue and red. Priced at, dozen..... **18c**

Come and Inspect Our Beautiful Eiderdown Robing, in combination of colors of delft blue to navy with fawn flowers and a checked design in navy and tan. 35 and 38 inches wide. Priced at, yard..... **$1.25 and $1.35**

November Suggestions From Several Depts.

Ladies' Short Sleeve Vests, round neck, heavy cotton. Special price for Saturday, each..... **49c**

Ladies' Combinations, in cream wooltex. Different styles, ankle or knee length. Special selling price, each..... **$1.39**

Ladies' Bloomers, in cream or peach wooltex. Good elastic at waist and knee. Special price, pair.... **65c**

Children's Short Sleeve Vests, in cream wooltex; also Bloomers. Specially priced at, garment..... **25c**

Beautiful Autumn Shades in Velveteen, 23 inches wide. Priced at, per yard..... **89c**

Chinchilla Coating, in shades of brown, navy and grey. 54 inches wide. Priced at, yard..... **$2.50**

The Latest Shades in Broadcloth Coating, 54 inches wide. Priced at, per yard..... **$3.75**

Duchess Satin, 36 inches wide. Priced at, per yard..... **$1.25**

A New Fall Line of Seamless Knitted Silk Gloves, wool lined. A very warm and serviceable Glove. Shades are grey, beaver and black. Sizes 6 to 8. Priced at, pair..... **$1.95**

A Very Popular Line of Silk Plaited Wool Lined Hose, seamless foot, full fashioned, widened top, of very fine quality, in twelve different shades. Sizes 8½ to 10½. Specially priced at, pair..... **$1.00**

We Have a Few Shades Left of the Very Popular Venus Pure Silk Hose, circle knit, made from the finest of yarns of good wearing quality. Sizes 8½ to 10. Regular $1.50, for, pair..... **$1.00**

DIVISION COURT IN CAMPBELLFORD

Judge Huycke Presided Over Five Cases Heard Yesterday Afternoon.

CAMPBELLFORD, Nov. 2 (Examiner Staff Correspondence).—There were eight cases listed on the docket for the November session of the division court here this afternoon. But only five came to trial. The hearing was before Judge E. C. S. Huycke of Peterborough, in the council chambers of the public library building.

The first case was Turner vs. Rightmyre and Gillespie. It involved an amount of $12.80 and was adjusted.

Sampson vs. McMullen was the second on the list, and when it developed that Sampson was, in the eyes of the law, an infant, the action was dismissed without costs.

The third case was adjourned till a future sitting of the court.

Tait vs. Kerr was the next item to demand the attention of the court. The dispute was between T. S. Tait and Son, hardware merchants of the town of Campbellford, and Thomas R. Kerr, farmer. The claim was for $23.48 and centered about a pair of sheep shears, a horse hide and the interest on the account which had been running for about ten years. From the evidence, it appeared that the shears had been purchased for thirteen dollars and they did not prove satisfactory. Later they were returned to the Tait Hardware and sold to another customer for nine dollars. A horse hide which Kerr had brought to Tait had not been credited to his account until he had drawn the dealer's attention to the fact and then, it was claimed that the price was too low. The shears had been reported as not in the proper working order, but not returned to the store for some time. Kerr claimed the time was about two years. Tait set it at three and a half years.

After hearing the evidence and the arguments of N. A. MacColl, counsel for Tait and D. J. Lynch, counsel for Kerr, Judge Huycke expressed the opinion that the evidence had been contradictory and hazy with regard to dates, and believed that there were errors on both sides, in regard to the business methods. He thought Kerr should have returned the shears immediately and that the dealer should have seen that they were either made to work properly or other satisfactory adjustment made. Judge Huycke pointed out that there had been no agreement between the parties regarding interest on the account and it was therefore not collectable. After deducting the amount of interest entered in the account and allowing the price of the shears to be set at eleven dollars rather than nine, judgment was given for the plaintiff for $17.05. Of this $7.80 had already been paid into court.

Kerr vs. Crosson was the next case called, but Crosson was not in court. The bailiff was sent in search for him but he could not be located. The judge issued an order which makes the absentee liable to fifteen days in the common jail for contempt of court.

Kerr vs. Dunk offered several complications and dated back over a number of years. There was a dispute of claims for numerous articles including a baby carriage, turkey eggs, harness and work done. The principals in the affair stated in court that they were first cousins, and the judge suggested that they make an agreement between themselves, which would not make it necessary to air the case in court. The suggestion was adopted, but after some consideration, all the items in the two accounts could not be satisfactorily adjusted to both parties. Judge Huycke gave judgment for the amount of $40.50 which was due on a note and permission to either party to enter suit for either of the contrary accounts.

Reindeau vs. Towns was a suit for rent due and was soon adjusted when the defendant agreed to terms of payment. The case of Scott vs. Fitzgerald was transferred to the Warkworth court.

COUPLE RECEIVE LEATHER CHAIRS

Mr. and Mrs. Thomas Bannon Leave Havelock for Peterborough.

(Examiner Correspondence)

HAVELOCK, Nov. 2—A very enjoyable evening was spent at the home of Mr. and Mrs. Thomas Bannon on Tuesday, when about eighty friends gathered to bid farewell to Mr. and Mrs. Hector Bannon and to present them with two leather upholstered chairs, before they departed for their new home in Peterborough. An appropriate address was read by Miss Lila Burgess and the gifts were presented by Miss Katie Bannon and Miss Bessie Dafoe. A very pleasant time was spent in cards and dancing after which dainty refreshments were served.

Obituary

FRANK CRONKRITE.

(Examiner Correspondence)

HAVELOCK, Nov. 2.—On Tuesday, a former resident of the village was laid to rest in Maple Grove Cemetery, in the person of the late Frank Cronkrite, of Ivanhoe. Mrs. Cataract of Havelock is a sister of the deceased.

MRS. SAMUEL HUBBLE.

(Examiner Correspondence).

HAVELOCK, Nov. 2.—The funeral of the late Mrs. Samuel Hubble, an old resident of Oak Lake, who passed away at Vankleek Hill on Tuesday, October 30th, took place on Thursday afternoon to Maple Grove Cemetery. The service, which was held at the residence of Alfred Spencer, was conducted by Rev. W. R. Archer of the United Church.

The late Mrs. Hubble was 83 years of age, and leaves to mourn her loss six daughters and four sons, namely: Mrs. G. Peters and Mrs. L. E. Emery of Peterborough, Mrs. Reynolds of Rochester, N.Y., Mrs. P. Buchanan of Nanticoke, Mrs. Adair of Tamworth, Mrs. (Rev.) McCausland of Vankleek Hill, and Samuel and Albert in the West and Edwin of Oak Lake.

MRS. CHARLES GILBERT

The death occurred on Sunday, October 28, of Mrs. Charles Gilbert, 40, at her home, 2 Fradette avenue, Claraday.

She leaves to mourn her loss besides her sorrowing husband, her mother, Mrs. Bridget Walsh of Claraday; two brothers, Andrew and Stafford of Toronto; three sisters, Mrs. Nellie Pottner, of Menaska, Wis., Mrs. Irene Brady, of Oshawa, Mrs. Joseph Reid, of Viceroy, Sask., and eight children, Marcella, Maxwell, Genevive, Marie, Pauline, Grace, Ernest and Colleen, all at home.

The funeral was held on Wednesday, October 31, at 9 o'clock to St. Peter's cemetery. Rev. Father Maloney officiated.

MRS. R. B. MEIKLEJOHN

CAMPBELLFORD, Nov. 2,—(Examiner Staff Correspondence). — Many friends were present at the home of the late Mrs. R. B. Meiklejohn for the purpose of paying their last respects to one of the most highly respected citizens of Campbellford and Seymour. There were many beautiful floral tributes to her late memory. The service at the home was conducted by the Rev. D. A. MacKenzie, minister of St. Andrew's church Burnbrae and interment was in Burnbrae cemetery. The pall bearers were Messrs. Charles Neill, George Third, William Mills of Frankford, Wesley Brady, John Hunter and William Cock.

Mrs. Meiklejohn came to this country from Scotland in the year 1879. The family moved directly to a farm on the tenth concession of Seymour township and some years later she married her late husband, R. B. Meiklejohn. She is survived by one daughter, Robena of Toronto and three sons, David on the homestead, Harry of town and Stewart of Peterborough. She was a life long member of the Presbyterian church and took an active interest in its affairs until a very recent date.

W. T. SINE.

(Examiner Correspondence).

STIRLING, Nov. 2.—At an early hour on Thursday morning, November 1, the death occurred of W. Turner Sine, a life-long resident of Rawdon Township, and an outstanding figure in the community near Sine. He was born nearly seventy years ago on the farm where he, died, and excepting two winters, had always lived there. He had served as president and salesman of Enterprise Cheese Company for over thirty years, holding that office at the time of his death. He also served for a number of years as trustee and secretary-treasurer of the School Board there. He was a member of Stirling Lodge No. 239, I.O.O.F., having joined this lodge shortly after its institution in 1882, and had represented the lodge at Grand Lodge, holding the office of Grand Herald at one time, was also a Past District Deputy of both the Subordinate and Encampment branches of the Order, and none here knew the laws and work of the Order better than he did. In politics he was a staunch Liberal. He leaves to mourn his death, besides his widow, one son Karl on the homestead, and two daughters, Mrs. W. Wannamaker (Beatrice) at Oshawa and Mrs. Percy Ford (Irene), residing in Detroit. M. W. Sine of Stirling is a brother of the deceased.

Mr. Sine was a member of St. Andrew's Presbyterian Church, Stirling.

The funeral will be held on Saturday afternoon, leaving the house at 2 o'clock. Service to be in St. Andrew's Church. Burial in Stirling Cemetery under the auspices of Stirling Lodge I.O.O.F.

MISSISSAUGA INDIANS WERE QUIET PEOPLE

(Continued from Page 1.)

hard to say just what is the exact area of the two reserves.

Population Increases.

The population of the Indians living on the reserves is on the increase. The earliest records that can be conveniently found are those of December 1897 which give the populations as Mud Lake, 165; Rice Lake, 76. The population at the present time is Mud Lake, 282, and Rice Lake, 79. This is an increase on the Mud Lake reserve of 187 and 3 at Rice Lake. The population of the reserves is kept down by the Indians seeking infranchisement as British subjects thus giving up their payments for treaty rights and privileges. There have been no great epidemics among the local Indians such as often wipe off whole tribes in the North because they have lived so long in contact with the white man as to be almost as immune to his diseases as he is himself. At the present time there are reported several cases of mumps on the Mud Lake reserve.

The Indians live almost wholly in the open. During the summer is when they make the biggest part of the yearly income as guides for the tourist fisherman. Then they also do a little farming and a few do nothing else but farm and do very well at it too. In the winter they trap and some go into the woods as wood cutters. Some of the more primitive go deep back into the woods and gather medicinal roots such as the Ginseng roots. The squaws weave baskets and pick berries to help.

There are many social gatherings among the Indians. There is the annual fall fair when they dress in their tribal costumes and do many of their native dances. Then there are the many dances held during the winter and summer when they dress in the latest Parisian fashion to reach the reserve and do the latest fox trot and collegiate steps. Many of the tourists like the free Indian life so much that they lease property on the reserves and spend their summers with the Indians. This has led to some few marriages between American tourists and some of the Indian belles.

Many of the houses are fine brick structure and then some of them are only shacks often far from clean. Most of the Indians have, however, one steady abode but some still have the wandering nature of their forefathers and move from place to place—these are known as "swamp" Indians.

Education is beginning to rank high among the Indians and the school house is gaining in importance. Some of the sons of the more prosperous Indians have gained or are trying for their matriculation certificate and have strong intentions of entering university.

Indian affairs are handled by an Indian agent who acts as Justice of the Peace in all their minor criminal offences. The Indian Agent for the Peterborough Indians is Vincent Eastwood, M.C. There is also a medical officer appointed for each reserve who looks after the general health. The Indian offices of chief and band leader are filled by election among the Indians. Elections are held every three years.

Names Are Long.

Some of the original Indian names are long and have strange meanings. Here are a few of the old families names: Og-Ec-Mah-Heg-Wa, Kul-Be-Je-Ze-Qud meaning All Day); Obec-Mem-Aun(e-Quad-Oocke. Of course all these names have been changed to English names or altered until they resemble English names. At the Rice Lake reserve one of the oldest and most respected names is that of Paudash, which is Indian, and means "A sail in the distance" or "Away Off."

One of the things which is causing a good deal of comment among the Indians of the Rice Lake reserve is the recent barring of Indians off some of the marshes Marshes on which they and their fathers have hunted and trapped the muskrat for centuries. Now great syndicates have bought up the marshes and barred them to outside trappers. The yearly catch of furs of the Indians is suffering as a result. An Indian will trap a marsh for years and hardly lessen the number of rats but a white trapper generally completely wipes out the rats after a season's trapping by the use of modern traps.

Make Better Bread
Ask your grocer for
ROYAL YEAST CAKES
STANDARD OF QUALITY FOR OVER 50 YEARS

YOUNG PEOPLE

(Continued from Page 1)

line Dodd, Evelyn Graham, Lily Dodd, and Hazel Whitred.

Personals

Mr. and Mrs. William Maguire, and Mr. and Mrs. Harold Maguire and daughter Doreen of Toronto, were Sunday guests of Mr. and Mrs. Harry Dodd.

Mrs. W. M. Fowlds attended the opening meeting of the Women's Art Association at Peterborough this week.

Mr. and Mrs. D. E. Scriver, and Mr. and Mrs. William Laking, and little son, attended the Hallowe'en masquerade at Peterborough on Wednesday evening.

Miss Margaret Bailey is visiting friends in Toronto.

Mrs. Arthur Knight, Mr. W. W. Knight and Mr. J. A. Knight were weekend guests with friends at Kingston.

After several months illness, Mr. Neil McDonald is able to resume his work as manager of the Tannery.

Mr. C. E. Jones who has been in charge of the Tannery during the illness of Mr. Neil McDonald, left on Saturday, accompanied by Mrs. Jones. After a brief visit at Endicott, U.S.A. they will visit their son Roland at Kitchener, before going to Penetanguishene, where Mr. Jones has secured a position.

Mr. and Mrs. Albert Said were weekend visitors to Havelock.

Rev. A. C. Hle. and Mr. Albert Brooks are at Peterborough, and Bobcaygeon today.

NUMEROUS PARTIES FOR HALLOWE'EN

Sunday School Classes Are Entertained by Their Teachers.

(Examiner Correspondence)

MARMORA, Nov. 2.—Hallowe'en was marked by the holding of various parties. At the room adjoining C. W. Gladney's store, the members of the C.G.I.T. under supervision of Mrs. Dr.) D. L. Curtis and Misses R. Kennedy and E. William enjoyed indoor revels. Miss M. Topper entered her Sunday school class in the Oddfellows Hall. Night had scarcely set in before the usual outdoor pranks were started. Grotesque figures promenaded the sidewalks, far outnumbering those in regulation attire. At the Town Hall "Ladies Night" was the title of the special picture shown before a good attendance.

FAINTS—BABY DROWNS

LIVERPOOL, November 2. — Mrs. Mary Powell fainted while bathing her three-months-old baby. The infant fell into the tub, containing three inches of water, and was found dead near the unconscious mother a short time later.

When making a paste for household use, add a teaspoonful of powdered alum to the mixture of boiled flour and water. The paste keeps good twice as long and is more than twice as strong as when made without the alum.

PUBLIC LIBRARY REAL ASSET

(Turn to Page 3. Please)

Campbell or Lt.-Col. Graveley. The inscription reads:

"Major David Campbell, the founder of Campbellford, 'Circa 1823' Presented to the 'Town of Campbellford' by Lt.-Colonel John Vance Graveley, late 40th Regiment, and senior ordinance officer, 2nd Division. Ex-Mayor of Cobourg Oct. 1st, 1912."

The ground floor of the building contains three rooms, the council chamber, a wash room and the furnace room, which contains the hot water heating plant and the coal supply. The council chamber has many uses. It is also the division court room. Various organizations hold their meetings there. The Daughters of the Empire charter once hung on the wall of this room. The tennis club and bowling club hold their annual meetings in the big room and practically every social or sporting organization have met within its walls on some occasion.

Erected in 1912.

The building itself was erected in 1912 as may be seen by the lettering on the corner stone. It was erected largely from the funds from the Carnegie Institution and is known as the Carnegie Free Library. The opening automatically closed the mechanic's institute library which had functioned for many years in a large upper room in the Ferris block. The improved conditions and accommodations made possible the increase in the volume of the library. At the present of these 164 joined during 1927. The sent time there are 1166 members and increase for 1928 points to an even larger number. The number of books loaned averages more than two thousand each month and during 1927 there were 28,636 volumes taken and returned to the institution. This was an increase of 1,235 volumes over the circulation of the previous year. The circulation to date this year is 24,257, slightly in excess of the figures for the same period during 1927.

It is the rule of the board that fifty dollars each month is to be spent for books. Last year there were 609 volumes added to the shelves, 485 for adults and 124 for younger readers. So far this year there have been 464 volumes added. New volumes arrive each month and are read and either accepted or rejected by the board. The members of the board at the present time are: A. J. Jenkins, chairman; E. H. Greig, B.A., secretary; Richard Weston, treasurer; Harry Townsend; the Rev. Father Phelan; George Nicol; and C. S. Haig, principal of the Public schools. Two members are elected by the Board of Education, two by the Council, two by the Library Board itself, and one by the 'Teachers' Federation. Their term of office is two years. Miss Helen Campbell has been librarian since June, 1918. Miss Ora Haig, now Mrs. James Watters, occupied the position previous to her marriage.

MASQUERADE BALL.

Deloro Social and Dramatic Society Hold Enjoyable Evening.

(Examiner Correspondence)

MARMORA, Nov. 2.—The annual masquerade ball held at Deloro Hall on Tuesday evening under the auspices of the Deloro Social and Dramatic Society drew one of the best attendances sinces its inception.

Prizes were won by the following:

Best clown, gent—F. Groves; best clown, lady—Mrs. R. A. Elliott.

Best Original Costume, gent 'Fairy'—A. V. Yates.

Best original costume, lady, "Raggedy Ann"—Miss M. Bedore.

Music was furnished by Tommy Mason's Orchestra of Belleville. High class refreshments were served.

ADVERTISE IN THE EXAMINER

ACIDS IN STOMACH CAUSE INDIGESTION

Create Sourness, Gas and Pain. How To Treat.

Medical authorities state that nearly nine-tenths of the cases of stomach trouble indigestion, sourness, burning, gas, bloating, nausea, etc. are due, to an excess of hydrochloric acid in the stomach. The delicate stomach lining is irritated, digestion is delayed and food sours, causing the disagreeable symptoms which every stomach sufferer knows so well.

Artificial digestants are not needed in such cases and may do real harm. Try laying aside all digestive aids and instead get from any druggist some Bisurate Magnesia and take a teaspoonful of powder or four tablets in water right after eating. This sweetens the stomach, prevents the formation of excess acid and there is no sourness, gas, or pain. Bisurated Magnesia (in powder or tablet form—never liquid or milk) is harmless to the stomach. Inexpensive to take and is the most efficient form of magnesia for stomach purposes. It is used by thousands of people who enjoy their meals with no more fear of indigestion.

REGULAR SERVICE

(Continued from Page 1.)

Watters in ward three, and E. Claverly in ward four. The sale will follow similar lines to that of last year.

There was considerable discussion of the article appearing in this month's MacLean's magazine, entitled, "The Truth About the War" and the second article which appears in the same periodical. The local branch instructed its secretary to procure two hundred copies of the article which has been published in pamphlet form.

After deciding on a special meeting for November 8th to complete the arrangements for the memorial service and for the sacred concert in the evening, the business of the meeting was closed, and the social hour began. In connection with this part of the meeting, it is of interest to note that bridge has constantly increased in favour and that the old-time favorite, cribbage, is a close second. Very little euchre is played now in the club rooms.

The "Mona Lisa" at the Louvre, Paris, and "The Last Supper" in the refectory of Santa Maria delle Grazie, Milan, are Leonardo de Vinci's two most famous paintings.

Get Rid of that Cough

Unless a cough or cold is definitely relieved, there is always the danger of recurrence. OWBRIDGE'S Lung Tonic acts directly on the respiratory passages, lifts the congestion right out, soothes and strengthens the irritated tissue and guards against any return of the trouble.

There is no satisfactory substitute for this famous British preparation. Ask for OWBRIDGE'S at any Druggists.

The British Remedy Est 1874 — Owbridge's Lung Tonic

The Examiner

PHONES—Editorial 1601. Business Office 1600. Private Branch Exchange to all Departments.

The Examiner is a member of the Audit Bureau of Circulation.

The Daily Examiner, published every lawful evening by The Peterborough Examiner, Limited. Office, 419 George street. $6.00 per year, delivered in city; out-of-town subscribers, by mail, $4.80 a year.

The Weekly Examiner published every Thursday. Subscription price, $1.50 a year.

U. S. REPRESENTATIVES.

Special U. S. Representatives—W. H. Stockwell, 629 People's Gas Building, Chicago, Ill.

New York—Chas. F. Miller, 225 Fifth Avenue.

Advertising Rates on application.

R. M. GLOVER, Managing Director.

FRIDAY, NOVEMBER 2, 1928

HUNTING LICENSES.

The license fee for non-resident hunters in Ontario this fall is $41.00, and there are some complaints that this figure is excessive and will tend to keep American hunters out of the Province.

The era of rapid transportation by automobile and the building of better roads into the hunting sections of Ontario, makes it necessary, however, that the charge to non-residents should be fairly stiff.

Otherwise it is to be imagined our reserves of deer would rapidly disappear.

The automobile has brought Ontarios deer within a few hours of the guns of American hunters.

With a good car on good roads it is an easy matter for the sportsmen across the border to pay a flying visit to the hunting country, and were not the annual charge heavy enough to make such an excursion expensive, the invasion from the United States would be a serious menace to the provincial supply of deer.

That supply is dwindling rapidly enough without inviting the hunters of the continent to come in and complete the job.

THE FISH COMMITTEE.

Hon. Charles McCrea's Game Fish Committee, appointed to investigate conditions in Ontario in regard to fishing and to bring in, if possible, a plan for propagation and conservation, has a very important mission, and apparently has made every effort both in this country and by enquiries in various parts of the United States to secure all the information available.

There will be a general hope among all those who realize the value of our fishing resources from a tourist-bringing viewpoint that the committee may be successful in drafting a program that will materially improve conditions.

If their findings help to conserve the game fish we have left and provide a way of adding to their numbers, they will be enthusiastically received.

Certainly, unless this can be done, the time has come to consider the alternative policy suggested in the letter from a Cleveland sportsman which appeared in last evening's Examiner, that is to substitute other kinds of fish—pickerel, for example—for our rapidly disappearing bass and maskinonge.

If the depletion of our waters continue our tourist traffic is sure to suffer, with decidedly bad results from the standpoint of business.

LET THE PUBLIC KNOW.

There seems to be much force in the contention of Canadian Aviation that when an airplane crash is the subject of a governmental inquiry the findings of the board should be published.

Public confidence in the safety of aviation is not going to be fostered by a policy of silence as to the cause of flying accidents.

The public is entitled to know the facts.

When a crash happens it should be stated if possible whether the mishap was the result of defective equipment, a mechanical weakness in the plane, carelessness on the part of the pilot, unsafe weather conditions or some oth cause.

It is the belief of most flyers that aviation is safer under present conditions than is motoring on a main highway.

They feel that, given a capable machine operated with reasonable care by a good pilot, there is less chance of accidents in the air than there is on the road.

The public will not share this belief, however, unless all the facts in regard to accidents are made known.

So long as the findings are not published there will be a feeling among many people that aviation is a most hazardous occupation.

EARLIER MUNICIPAL ELECTIONS.

Interest in the earlier holding of municipal elections is aroused by the fact that Mayor McBride, of Toronto, has called a meeting to discuss the advisability of the Queen City adopting a date early in December for its annual election, which, as in Peterborough, is now held on New Year's Day.

Undoubtedly there is much in favor of the change, even although the experience of other municipalities which have tried the early campaign has not revealed a striking increase in the vote polled.

By holding the election in the first week in December, the campaign is out of the way well before the worst of the Christmas rush, and, therefore, does not interfere with holiday business.

Women are as a rule busy, too, on New Year's Day, the entertaining and family gatherings that usually mark the day making a demand upon the time of the housewives, and they would probably prefer the December date as likely to save them from inconvenience and provide them with a better chance to exercise their franchise.

The suggested change has been under discussion here from time to time, but no effort has been made to bring it about, and at present neither the civic rulers nor the public generally, show any desire to see an earlier election day arranged.

TAKE AWAY THEIR CARDS!

(From the Border Cities Star)

Attorney-General Price denies reports that it is the intention of the Government to amend the Liquor Control Act in order to tighten the punishment for second offenders on charges of drunkenness. The Government believes that the Act is a good one and will allow it to work itself out, Colonel Price says.

In this connection it is interesting to note the comment of Chief of Police Wigle, of Windsor. The chief believes that that section of the law dealing with drunken motor car drivers needs strengthening. At present, he says, the man who is drunk on a public street goes to jail for 10 days if he is unable to pay his fine. The drunken driver, however, gets only seven days in jail. "I honestly believe," Chief Wigle adds, "that the minimum sentence for drunk driving should be not less than 30 days. They are the worst problem we have to deal with."

Colonel Price might well give ear to the Windsor chief's suggestion. It does seem unfair that an "ordinary" drunk, who has harmed no one, should get a stiffer sentence than the man who, intoxicated, drives a motor car and endangers the lives of himself and everyone else with whom he comes in contact. Perhaps, instead of lengthening the jail sentence, it might be well to have the law read that any person found guilty of driving a motor car while under the influence of liquor, should be deprived of the right to operate a machine for at least a year. A corrective of this kind would make people think a lot before offending in this way.

HIDEOUS ROADSIDE STANDS.

Motoring through New England not long ago, Mrs. John D. Rockefeller, Jr., noticed so many attractive landscapes marred by ramshackle resorts devoted to the sale of that national institution, the hot dog, that she determined there and then to do what she could to bring about their disappearance or, at least, such an improvement in their appearance that they would no longer prove an offence to the eyes. She succeeded in interesting a number of important organizations in her campaign and these, with her support, offered prizes for the most attractive refreshment stands along the highways of New England. The prizes have just been awarded for the first time and the announcement accompanying these awards says that there has been a noticeable improvement in the general run of refreshment stands, their owners, spurred to eliminate hideous signs, to apply paint and to cut grass and unkempt vegetation by the terms of the competition, having made a sympathetic response to the appeal directed towards them.

There are said to be fully 25,000 of these refreshment stands along the principal highways of the United States, and it cannot be said that Mrs. Rockefeller's complaint was unfounded. Many and many a time a pleasant landscape is completely marred by the shacks which stand in proximity to it, and the same thing is in danger of happening in Canada if pains are not taken to prevent the encroachment of hot dog and ice cream stands upon beauty spots. The various oil concerns have sensed the demand for preservation of the highway's beauties by making their filling stations as attractive as it is possible to make such establishments. They have done so without regulation and simply to have their buildings conform with the surroundings. But the same anxiety has not been exhibited by the proprietors of refreshment stands. They are, in general, hideous eyesores, and to prevent the repetition of the situation which has arisen in the United States, it may be necessary to bring about some regulation that will make them fit into the picture a good deal more harmoniously than is now the case.—Brockville Recorder and Times.

AN EVENING WITH RADIO.

A United States technical journal informs us that an inventor has discovered a means of eliminating static. If he has, then 50,000,000 people on this continent will bow down and call him blessed. For static, we are convinced, is an invention and a weapon of the Evil One, an infernal thing that is desolating more homes and losing more immortal souls than all the terrible sins and temptations the preachers keep denouncing. Static, in fact, is like missing a two-foot putt on eighteen successive holes, or like foozling your drive just when that charming young thing you wanted to impress seems to be taken with the hang of your plus-fours. It is all of that, and worse.

For a month now we have been sitting up at night, borrowing from our sleep credit, and neglecting our work and family, trying to find out something about this presidential race in the States, or to hear some soothing music, and this, usually, is the result:

"This is station H-I-A-T-U-S, Alice McMonogle, the world's most tenderest soprano, will now sing 'Ramona.'".... "The time has come when all men who love the Republic must strike a blow."...."Let us see what Helen McShuster, the world's most famous operatic star, says about Ever-Clean toothpaste....obtainable at all."...."It is a well-known fact, attested by the most reliable authorities, that Al Smith sits up at night in Albany with."...."Hazel Carruthers will now sing 'Ramona.'".... "This is station W.O.P."...."The alligator vacuum cleaner which leaves rugs and carpets free of ashes, clinkers, old newspapers, icicles, and."...."Ah, my fellow-countrymen, only once in a century are the free and intelligent electors of any nation afforded the opportunity of voting for a Heaven-sent genius, a noble patriot, a mighty statesman, a loving father like Herbert."...."Edith Skinner will now sing 'Ramona.'".... "This hour is presented by the courtesy of the Gold Diggers' Magazine for tired business men who have to stay at home and mind the baby."...."We present to you now, ladies and gentlemen, Alfred E. Smith, the next President of the United States, the Happy Warrior, the new Lincoln."...."A package of this corn cure, known the world over, will be sent to all who write."...."Gladys Smart, America's celebrated and beautiful soprano, will now render that haunting song, 'Ramona.'".... "And if you cast your vote for any other than Herbert Hoover, then I say to you that this country is doomed, and we shall have nothing but"...."the world's greatest tires"...."Moran and Mack"...."cigarettes"...."lemon squeezers"...."'Ramona.'"...."It is now.... mountain standard time"...."and, in conclusion, Mr. Chairman."...."'Ramona.'"...."This is Bernard McSwizle bidding you 'G-o-o-d Night.'"

And so, as Pepys would say, to bed.—Ottawa Journal.

EDITORIAL NOTES AND COMMENT.

Governor Al Smith may not be elected, but at least he has a lot of wonderful receptions upon which to look back.

And another reason why gates are no longer carried off on Hallowe'en is that there are not so many gates to carry off.

Hon. R. B. Bennett and Premier Ferguson had a little chat "about this and that" the other day. It is not known whether the Brien charges were "this" or "that."

Ontario reports an epidemic of missing boys. But there was only one stowaway on the Graf Zeppelin, and he was not a Canadian.

Noting that there are 2,958,360 barrels of apples in Canada this fall, the Globe remarks that while this is a quarter of a barrel for every Canadian, "the chances are we will continue to buy them by the dozen."

No move to air the Brien charges is apparent. But they will be heard of again when the Ontario Government goes to the country.

CATTLE, GRAIN AND PRODUCE

TORONTO LIVESTOCK

TORONTO, Ont., Nov. 2.—The best cattle were all cleaned up at unchanged levels. Only two hundred fresh in yesterday. Carry over is made up of inferior classes which are hard to sell.

Choice heavy steers do not meet with a very good feeling, and are sold at $9.50 to $10. Handyweight butchers of well finished type sell on a good market at $9.50 to $10 for steers, and $9 to $9.50 for top heifers. The runs have been made up principally of medium and common butchers, which are slow sellers.

Choice fat cows are bringing $7.50 to $8, with a little chang in demand, although a somewhat brighter feeling was shown late Wednesday. Canners and cutters are $4 to $5.

Tops on choice butcher bulls is $7.50 to $8. It take a real fancy to touch higher. Heavy bulls are $7 to $7.50 Rough bolognas sell at $5 to $5.75.

Unchanged prices govern springers and milkers. The buyers look for sows that are close. Choice springers $100 to $130. Strictly fresh milkers are pickd up at $75 to $100.

Receipts: Cattle, 116; sheep, 171.

Quotations

Heavy beef steers,	
do. choice	$ 9.50 to $10.00
do. fair	8.25 9.25
Butcher steers, choice	9.50 10.00
Butcher heifers, choice	9.00 9.50
do. common	7.25 8.25
Butcher cows, choice	7.50 8.25
do. fair to good	6.00 7.00
do. common	5.50 6.00
Canners and cutters	4.00 5.00
Butcher bulls, good to choice	7.50 8 00
do. medium	6.50 7.00
Bolognas	5.50 5.75
Baby beef	10.00 13.50
Feeders, choice	9.00 9 50
do. fair	8.00 8.75
Stockers, choice	8.50 9 00
do. fair	7.00 7.75
Springers, choice	100.00 135.00
Milch cows, choice	80.00 100.00
Calves, choice	14.50 15 00
do. medium	12.50 13.50
do. grassers	8.00 10.00
Lambs	11.50 11.75
Bucks	8.50 8.75
Hogs, selects, w.o.c	12.2$ ....
do., fed	10.00 ....
do., thick smooth, w.oc	9.80 ....
do., fed	9.60 ....

CHICAGO GRAIN

CHICAGO, Nov. 2 (Canadian Press).—All grain, especially corn, went up yesterday owing a good deal to threatened blizzards and to 57,000,000 bushels curtailment of estimates of corn yield. Wheat gains, however, failed to hold well in the face of hedge selling from the northwest.

Closing quotations on corn were firm, 1 to 1⅜c net higher. Wheat finished nervous at same as Wednesday's finish to ¼c advance, with oats showing ¼ to ½ to ⅝c gain, and provisions varying from 2c decline to a rise of 50c.

Fears were expressed that storms travelling eastward over corn belt would tend seriously to interfere with husking and with the movemnt of new corn. Besides, country offerings yesterday of corn to arrive were relatively meagre, and corn downstate in Illinois available for shipmnt to New Orleans was commanding 1⅜c a bushel over the current bids from Chicago. Meanwhile, too, export purchasing of corn at the eastern seaboard continued.

Substantial buying of corn future deliveries accompanied unofficial November crop reports issued here yesterday from leading authorities. An outstanding feature of these reports was that the average of the estimates of production was 2,912,000,000 busheles, compared with 2,969,000,000 bushels, compared with 2,969,000,000 was construed as being much more than a counter-balance for the fact that the estimates were larger than was the case on November 1 last year. One expert figured the yield for 1928 as one-half bushel less per acre than was estimated October 1, ears being smaller than expected and other ill effects showing as a result of untimely dry weather at a critical stage west of the Missouri River.

Reactions from the day's top prices came just before the close. Earlier, the wheat market scored sharp advances because of active buying of future deliveries for houses with eastern and foreign connections. Talk was heard that Canadian official wheat crop estimates are likely to be reduced, and that interesting farm relief developments are near at hand. There were also reports of further unwelcome rains in northern Argentina. Oats followed corn rather than wheat.

CHICAGO CATTLE

CHICAGO, Nov. 2 (Canadian Press).—Hogs, receipts, 30,000; closing mostly higher; shippers took 6,000; estimaetd holdover 8,000. Butchers, medium to choice 250 to 350 pounds, $8.75 to $9.85; 200 to 250 pounds, $8.85 to $9.40; 160 to 200 pounds, $8.65 to $9.35; 130 to 160 pounds, $8.20 to $9.20; packing sows, $8.20 to $8.60; pigs, medium to choice, 90 to 130 pounds, $8.15 to $8.90.

Cattle, 13,000; calves 3,000; choice fed steers and yearlings, steady; all other grades weak; slaughter classes, steers, good and choice, 1,300 to 1,500 pounds $14.00 to $17.75; 1,100 to 1,300 pounds, $14.40 to $17.75; 950 to 1,100 pounds, $14.40 to $18.00; fed yearlings, good and choice, $7.50 to $9.50 pounds, $13.75 to $17.25; heifers, good and choice, 850 pounds down, $13.25 to $16.00; cows, good and choice, $8.75 to $12.00; low cutter and cutter, $5.50 to $6.75; bulls, good and choice beef, $9.50 to $11.00. Cutter to medium, $6.75 to $9.50; vealers, milk fed, good and choice, $13.00 to $15.00; cull and common, $8.00 to $12.00; stocker and feeder steers, good and choice, all weights, $10.50 to $12.50.

Sheep 18,000; fat lambs lower; sheep, slow, weak; feeding lambs, steady. Lambs, good and choice, 92 pounds down, $12.60 to $13.65; medium, $11.50 to $12.60; cull and common, $7.25 to $11.50; ewes, medium to choice, 150 pounds down, $4.25 to $6.60; cull and common, $1.75 to $5.00; feeder lambs, good and choice, $12.25 to $13.25.

STOCK MARKET AVERAGES

	20 Industrials	20 Rails.
Yesterday	226.91	146.31
Previous day	224.45	144.62
Week ago	225.24	145.83
Year ago	170.79	142.90
High, 1928	229.02	157.03
Low, 1928	178.84	136.36

Total stock sales yesterday 3,571,000 shares.

STERLING EXCHANGE

MONTREAL, Que., Nov. 2 (Canadian Press).—Sterling exchange rates were quoted here yesterday as follows.

Demand $4.84¾ to ⅜.

Cables $4.85 5-16 to ⅜.

MONTREAL GRAIN AND PRODUCE

MONTREAL, Que., Nov. 2 (Canadian Press). — A fair amount of business was done in cash grain in the local market yesterday, there being an improved demand from both local and export buyers. Sales of No. 3 Northern wheat were made at 6⅜c a bushel over the Winnipeg November option, and No. 3 Canadian Western barley was sold to New York exporters at 13⅜c per bushel over the October option, c.i.f. Montreal, while No. 4 barley sold at 79½c, and feed at 71c per bushel, c.i.f.

Owing to the strength in wheat at Winnipeg spot prices were advanced 1c per bushel, with car lots of Manitoba No. 6 wheat selling at 91, and feed wheat at 95c per bushel.

The demand for Spring and Winter wheat flour continued good and values were firm.

The market for all lines of millfeed was active and steady. The tone of the market for rolled oats was steady with a fair demand.

Prices for all grades of fresh eggs were firmly maintained at the late advances noted. The demand was good but little business was done owing to the continued scarcity of supplies. Receipts were 261 cases.

The tone of the potato market was firm. Green Mountains sold at 85c per 90 lb. bag, and Cobblers at 75c per 90 lb. bag, while in bulk Green Mountains sold at 70c per 90 lbs, and Cobblers at 65c, ex-track.

Imported beans were steady at 8¼c per lb for choice white hand-picked grades.

An active trade was done in butter under an improved demand from local and outside buyers. Receipts were 687 packages.

There was some inquiry from English importers for cheese and some further business was done in current receipts of Eastern No. 1 colored. The spot trade was quiet and prices were unchange. Receipts were 5,949 boxes.

Montreal Quotations

Oats, Canadian Western No. 2, 72c
Oats, Canadian Western, No. 3, 68c
Flour, Manitoba spring wheat patents, firsts, $7.40.
Flour, Manitoba spring wheat patents, seconds $6.80.
Flour, Manitoba spring wheat patents, strong bakers, $6.40.
Flour, winter patents, choice, $6.10.
Rolled oats, bag of 90 lbs., $3.55.
Bran, $34.25.
Shorts, $36.25.
Middlings, $45.25.
Hay, No. 2, per ton, car lots $15.50 to $16.00.
Cheese, Westerns, 20¾ to 20¾c.
Cheese, Easterns, 20¼ to 20¼c.
Butter, No. 1, pasteurized 29½ to 40c.
Eggs, storage extras 45c.
Eggs, storage firsts, 41c.
Eggs, storage seconds, 37c.
Eggs, fresh extras 65c.
Eggs, fresh firsts 57c.

BUTTER AND EGGS

TORONTO, Nov. 2.—Receipts of fresh eggs are falling off fast and current production is now at the lowest for the present season. Prices are firmer, particularly on extra grades, and further revisions in an upward direction are expected today from large dealers. Some market operators advanced their prices yesterday for deliveries next week. Dealers are quoting for ungraded eggs, delivered, cases returned, extras, 48 to 50 cents per dozen; fresh firsts, 42 to 43 cents; seconds, 31 to 33 cents. Pullet extras range from 38 to 40 cents a dozen in a competitive market.

Storage eggs are moving into consumption more freely, but prices remain easy. One car of British Columbia fresh has arrived on consignment and another car is rolling here. The car that has arrived is composed of extras, pullet extras and firsts, and the one rolling is all extras. The shippers are asking for extras 51 cents, firsts and pullet extras, 43 cents f.o.b.

Finest creamery butter was moving yesterday at prices steady with the week's advance. Highest grade creamery solids were quotable at from 39½ cents to an extreme range of 39¾ cents per pound, with buyers in the market more often in order to obtain supplies for immediate needs. Undergrades are moving readily and finest grades of butter are being well cleared in a market which is beginning to show healthy improvement.

Cheese prices are holding steady at a quotable range of from 21¼ to 22 cents per pound for No. 1 large colored, paraffined and Government graded, delivered basis. The volume of business was again small yesterday.

There has been a noticeabue in-crease in poultry receipts and a larger proportion are coming dressed. Chickens are a little easier, but fowl are in good demand and fairly firm. Some dealers are now quoting for geese and turkeys, and a few are arriving, but the quality is only fair.

Thanksgiving demand is expected to be brisk next week and only slight reductions in prices have been made by local dealers.

FAVORS EMPIRE TRADE.

Future solidarity of the British Empire depends largely upon some form of free trade within the Empire, according to John A. Sinclair, chairman and managing director of John Sinclair, Ltd., one of the largest English tobacco firms, who is visiting Canada. Mr. Sinclair is the third of the name to control John Sinclair, Ltd., having succeeded his father and grandfather. The firm was founded at the time of the Crimean War. The present factory at Newcastle-on-Tyne is located on the original site.

NEW

Brunswick

RECORDS

On Sale To-day

4033
"SONNY BOY"
"There's a Rainbow 'Round My Shoulder"
Two songs from "The Singing Fool", by AL JOLSON

3984
"OLD FASHIONED LOCKET"
"Headin' Home"
by WENDELL HALL, the Red-Headed Music Maker.

4020
"TEN LITTLE MILES FROM TOWN"
"When Polly Walks Through the Hollyhocks"
Fox Trots by BEN BERNIE'S HOTEL ROOSEVELT ORCHESTRA

4051
"I'M A DING DONG DADDY"
"Ace in The Hole"
Comedian JAY C. FLIPPEN with Orchestra

2 Good Selections on Every BRUNSWICK Record
NEW RELEASE EVERY THURSDAY

Let your Brunswick Dealer demonstrate the new BRUNSWICK LIGHT-SOCKET RADIO —built to the high MUSICAL standards of the PANATROPE

Exclusive Brunswick Record Dealers
J. M. GREENE MUSIC CO.
CHARLOTTE STREET

A Thought

TREASURES OF THE MIND.

There is nothing which so adds to the treasures of the mind and increase its power as its own thinking. Learn to think of yourself. It is all very well to hear and to read the wisdom of others. But one should not let this take the place of his own thought. Many persons are like cisterns, they are good to hold the thoughts of others. But when the time comes that they are forced to rely on themselves, they have no power to do so. The outside supply is cut off and the cistern runs dry. But if one, like the river, is constantly fed by its own springs, then, as the learning of others comes to him, it unites with his own waters and the stream widens and deepens.

Neill's Fall Footwear

Our collection of Fall Footwear has been assembled with special thought for quality, style and service at reasonable prices, and here is Footwear of that high standard which NEILL SHOES enjoy and in such a variety that every need may be met.

WOMEN'S SMART FOOTWEAR

For Every Occasion

One-Strap Slippers $2.65
Dorsay Pumps to
Chic Ties $6.50

In Patent Leathers, Colored Kid, durable satin, black kid, reptile, snakeskin.

Special Values For Saturday Selling

SEVERAL LINES OF LADIES' STRAP SLIPPERS AND TIE OXFORDS, that sold regularly up to $6.00, but not all sizes in any line. Saturday price..... $2.95

MISSES' AND CHILDREN'S STRAP SHOES, OXFORDS AND TIES

Misses' Patent Leather Strap Shoes, in many patterns. Sizes 11 to 2. From.....$2.25 to $3.50
Girls' Strap Shoes, as above. Sizes 8 to 10½. From $1.70 to $2.65
Children's Strap Shoes, as above. Sizes 2 to 7. From 75c to $2.35

Misses' Oxfords and Ties, in patent leather, gunmetal and tan calf. Sizes 11 to 2. With sewn soles and rubber heels. From.....$2.50 to $3.65
Girls' Oxfords and Ties, as above, in sizes 8 to 10½, from.....$2.00 to $2.85

Special Value in Men's Black Calf Oxfords

in the popular Blucher style. Solid leather sewn soles and rubber heels. Sizes from 5 to 10½. Special price..... $3.75

Men's Work Boots at Rock Bottom Prices

Grain Leather Work Boots in either toe-cap or plain toe style, black or tan, with extra heavy panco soles and rubber heels. All sizes 6 to 11. Special value..... $2.95

BOYS' AND YOUTHS' SCHOOL SHOES

BOYS' BOX KIP BLUCHERS, with leather soles and rubber heels. Sizes 1 to 5½. Price..... $2.60
Youths', in sizes 11 to 13½..... $2.25
BOYS' TAN ELK BLUCHERS, in plain toe style, solid leather soles, rubber heels. Sizes 1 to 5½. Do not miss seeing this wonderful wearing Boot at $2.90
Youths', in sizes 11 to 13½, as above. Priced at.....$2.45
YOUTHS' SPECIAL BLACK OR TAN SCHOOL SHOE, with solid leather soles and heels. Sizes 11 to 13½. Special..... $1.50

"LIFEBUOY" QUALITY RUBBERS AND GOLOSHES

Sloppy days are bound to come soon. Your old rubbers won't keep out the wet and prevent discomfort and bad colds. Buy "Lifebuoy" Quality Rubbers NOW and be prepared when perfect foot protection is needed. "Lifebuoy" offers a style of Rubber or Golosh for every purpose, and is recognized as the best fitting and finest quality rubber footwear to be had, and cost no more than the ordinary kind.

Moccasins and Slippers

See our display of Boudoir, Moccasin and House Slippers of colored kid, patent leather, fancy satin and felt, in a tremendous array of styles and patterns.

R. NEILL LTD.

350-354 George St.

HERE IS ANOTHER GREAT BRASS DAY OVERLOADED SALE

DOORS OPEN SATURDAY 8.30 AM. CLOSE 10.30 P.M. EXTRA SALESPEOPLE.

MEN'S FINE GLOVES 1.95 — Lined and Unlined Reindeer, Mocha, Suede, Cape, etc. Worth $2.50

MEDIUM WEIGHT ELASTIC KNIT COMBED COTTON COMBINATION UNDERWEAR 1.25 Worth $2.00

ALL SILK SCARFS 2.95 — Popular Squares, direct from France. Worth $4.50.

BROADCLOTH SHIRTS 1.85 — 692 in the lot. Collars attached and to match. Worth $2.50

Solid Leather BELTS 69c

CREW NECK SWEATERS Black 1.98

Flannelette Night Gowns Size 14 Only 98c

Khaki Combination OVERALLS 2.49

Heavy Police BRACES 49c

DRAWERS AND SHIRTS HEAVY WOOL Worth $1.95 1.49

HEAVY WOOL Sweaters 4.95 Worth $6.50

MEN'S FINE CAPS Worth up to $2.00 98c

Military Flannel Work Shirts 98c Worth $1.50

Penman's No. 95 Shirts & Drs 1.95

Penman's No. 95 Combinations 3.45

FLANELETTE Pyjamas 1.98 — Extra Heavy First Quality Worth $2.50

Fownes Wool GLOVES Reg. to $1.75 98c

Penman's Fleece Shirts & Drs 85c

Penman's Fleece Combin'tions 1.49

MEN'S FELT HATS 3.95 — All New Styles Worth $5.00

Fancy Cashmere HOSE Worth $1.25 95c

COMBINATION UNDERWEAR HEAVY WOOL Worth $3.50 2.95

Silk and Wool HOSE 2 for $1.00 Reg. 75c 55c

HEAVY JUMBO SWEATERS 1.49 Worth $2.50

BLUE OR BLACK OVERALLS 1.45 Worth $2.00

Lined Pigskin MITTS 98c

President BRACES Worth 75c 59c

35c SOFT COLLARS 3 for 50c 19c

ENGLISH TIES Reg. 75c 49c

Fine Lawn Handkerchiefs Dozen 79c

Wool Work Hose, 5 for $1 23c

SILK BROADCLOTH Shirts Sizes 14 to 17 Be Early Reg. to $5.00 $2

BRASS, 329 GEORGE

Reg. to $2.00 BROADCLOTH Shirts Collars Attached and to match. 99c.

Wool Work HOSE 3 for $1.00 35c

BROKEN

A Story of Revenged Love, by Ruby M. Ayres

(Continued from yesterday.)

CHAPTER XXII.

THE STORY THUS FAR:

GILES CHITTENHAM returns to London from the United States, where he has contracted a secret and unfortunate marriage, to help wind up the affairs of his younger half brother, RODNEY, who has recently killed himself for love of the notorious flirt, JULIE FARROW. In Switzerland he meets Julie Farrow, through his friend, LOMBARD, and makes love to her with the intention of spurning her in revenge for her treatment of Rodney. But, after he realizes that he really loves her, he finds out that she is a cousin of the JULIE FARROW whom his brother loved. He tells her the truth—of his mistake, and that because of his marriage, he cannot marry her. He meets her later in London, to find that she is leading a wild, gay life, and is apparently heartless. One night Julie meets an older man, whose wife has recently died, named SCHOFIELD. He has just inherited a good deal of money. He decides he wants to marry Julie. She goes out to lunch with him next day.

"I tell you who I did like," Schofield said, "that tall fellow—what was his name?—Chittenham?"

Julie caught her breath.

"Oh, yes— I forgot that you met him!"

"You introduced us just before we left."

"Did I? I forgot."

"I liked him," Schofield said again meditatively. "I believe I've met him before somewhere, but I can't quite remember. If I were a woman, he is the kind of man who would attract me."

"He detests all women."

"Nonsense! A man like that—"

Julie broke in excitedly.

"I tell you he does—ask anyone who knows him! He's a woman hater."

"Then there must be a good reason for it."

"Conceit, I should think!" Julie said flippantly. "He imagines that all women are running after him."

Schofield looked surprised at her vehemence.

"It sounds rather as if you dislike him."

Julie shrugged her shoulders. There was a little hard look in her pretty eyes.

"I don't dislike him," she said. "I'm just quite indifferent."

* * *

Giles Chittenham found that once he had launched his mother on what she considered her voyage of discovering life she was insatiable. Although she no longer wearied him with her tears and reproaches, she wearied him in other ways.

She was on the telephone to him morning, noon and night. Would he take her here? Did he think she might go there?

"Not that I'm a prude, Giles—you know that! But one has to be a little careful where one is seen. It's not as if I had a man of my own to look after me. And I know I am apt to be reckless! Your dear father often said so—or was it Rodney's father? I really forget, but I know it was one of them. If you are quite, quite sure that the Palais de Joie is the sort of place really nice people may go to, of course it's all right."

"Nice people can go anywhere nowadays," Giles answered uncompromisingly. "Who is taking you?"

There was the barest hesitation at the other end of the 'phone before the answer came.

"Well, darling, Doris Gardner is taking a party."

"Oh! Well, you'll be quite safe with Doris. Now I come to think of it, she asked me and I refused."

"Oh, Giles, how unkind! Why did you? Doris likes you."

Giles was quite well aware of that, and it was the chief reason for his refusal. Since his introduction to Doris at the Faun he had seen a good deal more of her than he wished to see. It was not that he disliked her, but that he had no wish to be identified with any particular woman.

At first, although he would hardly admit it to himself, he had accepted her invitations in the hope that perhaps Julie might also be included, but he had always been disappointed.

Once, when he had mentioned her name to Doris, she had frowned.

"Oh—Julie! I think I've shown her at last that her room is preferable to her company. She's really too impossible. You know who she is running about with now?"

"No."

"Lawrence Schofield."

"I don't know him."

"You do. You were introduced at the Faun that night. He's a harmless sort of man with heaps of money, but his wife has only been dead about a month, and it's a bit soon, don't you think?"

"Soon for what?"

"To get married again."

There was a little silence, then Chittenham asked quietly:

"Is he to marry Miss Farrow, then?"

"So people say. He's years too old for her, of course, but he seems absolutely devoted, and she says it's only his money she wants, and as it's what we all want I suppose you can't blame her."

"I suppose not! Though I understood Miss Farrow to say that she never intended to marry."

Doris laughed.

"We all say that till we get an opportunity. I've said it myself, but I dare say if I were free—and a man I liked asked me—I might reconsider the question."

She spoke quite impartially, leaning back in her chair, her eyes half closed, but Giles had the impression that she was watching him from under her lids, and he moved restlessly.

It was the day after this conversation that he refused to join her party at the Palais de Joie.

From the other end of the 'phone Mrs. Ardron was still talking.

"You might come, Giles. If...it's only for my sake. It won't do for people to think I am always unchaperoned! Not that anyone really believes we are mother and son—"

Giles laughed.

"My dear, you will be perfectly safe, especially if your fat friend is going."

"Oh, Giles! Whom do you mean by my fat friend?"

"Marco Esen!"

He heard the little sound of annoyance she made.

"Darling, he isn't so very fat."

"Well, we won't argue about it."

"Change your mind, then, and come."

"I can't. I've got another engagement."

"But you can put it off! Everyone puts engagements off nowadays, and nobody minds! Tell them you have a previous engagement with your mother."

"I'm sorry, dear. It's impossible."

"Is it something so very important?"

"To me, yes."

"With a lady, Giles?"

"Yes."

"Tell me her name. I am beginning to think you are not such a woman hater as you pretend."

"I'll tell you afterwards."

And with that she had to be content.

Giles wondered as he hung up the receiver what his mother would have said had he told her that his engagement was to meet the other Julie Farrow whom his brother had loved.

The invitation had come about in quite a casual way.

Only the night before, Lombard had called in at the hotel where he was staying.

"Run to earth at last, then!" he said with rather a nervous grin. He had felt a little afraid of Chittenham since they parted in Switzerland.

"I've not been hiding," Giles answered.

"No, I know—but I've written to you twice from Paris and had no reply."

"I hate writing letters."

"Well, will you come along and have some dinner with me this evening? Quite a small party."

"Ladies?"

"Two—one of them Julie Farrow—the real Julie this time," he added rather maliciously.

Giles frowned.

"I don't know that I'm particularly anxious to make her acquaintance," he said.

"I thought you were. However, if I'm mistaken—"

"Oh, very well, I'll come! Where, and what time?"

Lombard mentioned a new and momentarily fashionable restaurant in Soho.

"Julie chose it herself."

"Did you tell her I was coming?"

"I said I should ask you if I could find you."

"And she made no objection?"

"None. I think she was entertained at the thought of meeting you."

There was a little silence which Chittenham broke.

"There's one point I can't get quite clear," he said. "This Julie—the famous one—isn't she a married woman?"

"She was. There was a divorce."

"I see, and she still calls herself Farrow?"

"It was her maiden name. She went back to it when the case was over."

Giles laughed shortly.

"It seems to be the fashion," he said, and he remembered that Sadie had done the same thing after he and she had agreed to go their separate ways.

"Well, I'll be there at eight," he said.

"And—Chittenham—"

"Yes?"

"What about—do you ever run across the other Julie?"

"I have met her once or twice."

Lombard looked relieved.

"I'm glad to hear that. I thought—well, you seemed so upset when we were in Lausanne—"

"What the devil are you driving at?"

"Oh, nothing, nothing! Only you cut up rough with me, if you remember, You cut up rough over that mistake I made. And it was quite pardonable on my part. You'll see for yourself tonight. They're very much alike—especially if you don't know them very well."

(To be continued.)

EMULSIFIED Cod-liver Oil AS IN Scott's Emulsion Digests as Easily as Milk

A Bone-building Food For Baby

NAVY OFFICERS IN CANADA

Admiral E. F. Bruen, RIGHT, director of the British Sailors' Society, and Herbert E. Baker, LEFT, general secretary of the society, have left the Old Country for a visit to Canada in the interests of the society's stations in this country.

ATTENTION, WOMEN OF MIDDLE AGE!

Mrs. Goodkey Tells Her Experience with Pinkham's Compound

Byemoor, Alberta.—"The Change of Life was the trouble with me and I was run-down, thin, and weak and could not sleep, had a poor appetite and could not do much work. I am taking Lydia E. Pinkham's Vegetable Compound now and I feel like a well woman. I saw it advertised in the papers and tried it and Lydia E. Pinkham's Sanative Wash. I have recommended it to a lot of women friends." MRS. WM. GOODKEY, Byemoor, Alberta.

Norwood

(Examiner Correspondence)

NORWOOD, Nov. 2.—Miss Annie Kelly, R.N., of New York, is visiting her sister, Miss Laura Kelly.

Mr. and Mrs. P. M. Grover have been visiting in Toronto.

Mrs. N. F. Sutton spent the week-end with friends in Madoc.

Mrs. J. McNeely, of Peterborough, spent the week-end with relatives in the village.

Mrs. Hadelsey and children have returned home after visiting friends in Tweed.

Mr. and Mrs. B. W. Squire have returned from a visit with friends in Toronto and London.

Miss Barbara Foote has returned to Toronto.

Mr. and Mrs. Nelson Wellman and family motored to Midland and spent the week-end with relatives there.

Mrs. J. Calder and Miss Christina Calder have returned from an extended visit with relatives in Calgary and other places in Western Canada.

Scout News and Notices

SIXTH PETERBOROUGH TROOP.

The Sixth Peterborough Troop has resumed its weekly meeting. Monday, October 29th, saw a good crowd of scouts present. Four patrols are now in action, the Beavers, Foxs, Chickadees, Bobwhites, the latter being the new-comers. So far this new patrol, headed by P. L. N. Mackenzie, and with P. MacPherson as second have set the pace for the other patrols.

During the evening all of the tenderfoot work was reviewed. The latter part of the meeting was given over to scout games, including dodge ball, earth air-fire and water and other inter patrol games.

Visitors during the evening were the president, Mr. Dickin, and one of the committee men, J. E. Sullivan. The former gave a short talk to the scouts speaking on different scout items. He also told the boys of several events that were in store for the scouts. The first of which is a visit to the waterworks on Saturday afternoon. The scouts will hike out to this place at two o'clock and all scouts of the city are expected to meet at the hall on Simcoe street. Mr. Sullivan then said a few words to the boys speaking of the fine work that had been already done and urging them to keep it going strong.

The council fire was spent singing songs and by the report of the standing by the scoutmaster. The Bobwhites are in front with Foxs and Beavers following while the Chickadees are last, five points separating them from the leaders. The meeting closed with God Save the King and the scout silence.

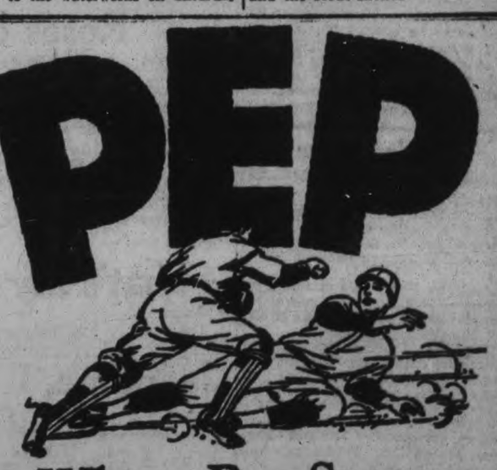

Where Pep Scores

QUICK decisions need alert minds. Peppy action, active bodies.

Pep will make you peppy. Rich, whole wheat—full of vitamins and healthful mineral salts. Crisp, crunchy, golden flakes that come ready to eat.

Contains enough bran to be mildly laxative. Helps prevent constipation. Gives you vim and vigor. A package of Pep is a package of health.

Serve Kellogg's Pep for breakfast. For lunch or dinner, too. With milk or cream, it is nature's most perfect food. For variety, add honey or fruits, fresh or canned. Your grocer has Pep!

Kellogg's PEP

whole wheat including the bran

LET Zam-Buk Soothe & Heal All CUTS BURNS & SCALDS

For eczema, psoriasis, ringworm, ulcers, abscesses, and other distressing skin disease Zam-Buk remains unrivalled. This great herbal balm ends pain and irritation, draws out poison and corruption, and grows healthy new skin in a wonderful way.

KEEP A BOX ALWAYS HANDY! 50c. box All dealers

ENTERTAINER GIVES CONCERT

Rev. George Morley Delights Audience in Bethany United Church.

ANTICIPATES HYDRO.

(Examiner Correspondence.)

BETHANY, November 2. — This community received a rare treat on Tuesday night, when Rev. George Morley, entertainer, of Toronto, was present at the Town Hall, and entertained his audience with his elocution, under the auspices of the Ladies' Aid of the United Church.

Mr. Morley, for his opening numbers, gave some of Robert Service's poems, which were well rendered. Miss Alma Blanchard, of Peterborough, sang a number of beautiful solos, accompanied by Miss Helen Patton at the piano. For over two hours, Miss Blanchard and Mr. Morley entertained with song and verse. Among the works used by Mr. Morley were some written by Henry Drummond, Mrs. Nellie McClung, and Robert Service.

During the evening Rev. Alfred Poulter, who acted as chairman, called upon Miss Helen Patton for an instrumental solo, and after receiving applause and before she could leave the platform, Miss Verna Bell Lee and Miss Patricia Poulter, bearing a large sheaf of mauve 'mums, came on the platform. Miss Lee stepped forward and in a few words expressed the pleasure of the people of the United Church in Miss Patton's recent achievement, when she carried off the gold medal at the Kiwanis Produced-in-Canada Fair held in Peterborough. Miss Lee expressed the hope on behalf of the people, that she would press onward to more and higher things in the musical world. Miss Patton was then asked to accept the sheaf of flowers as a slight reminder that the people of Bethany appreciated her work. Although she was taken by surprise, she received the flowers with a smile, and after thanking those present, left the stage amid more applause.

Anticipate Hydro Power.

There was a good deputation from this village to Kirby on Tuesday night in the interest of having the Hydro-Electric power here, and in the surrounding community. Nothing definite has been decided upon yet.

Personal.

Rev. W. W. and Mrs. Jones of Millbrook, attended the concert in the Town Hall on Tuesday night.

Now is the time to take PEPS For COUGHS, COLDS & BRONCHITIS

25c Box all Druggists

HALTAIN AND DEER BAY

(Examiner Correspondence.)

HALTAIN AND DEER BAY, Nov. 1.—Mr. John Hill, Mrs. T. R. Hill and Mr. and Mrs. Wilson Lytle of Deer Bay left on Saturday for a motor trip to visit friends in Belleville and vicinity.

Mr. and Mrs. Robert Stone, Miss Agnes and Mr. Johnny Stone of South Burleigh were the guests of Mr. and Mrs. Arthur Duggan on Sunday.

Mrs. Ephraim Bronson of Haultain, was in Apsley on Sunday.

Mr. Roy Thompson of Peterborough, was a visitor to Mount Julian on Sunday.

Miss Susie Stone of South Burleigh, is spending a week with friends in Peterborough.

Among those from Deer Bay who attended the basket social and dance held in the Memorial Hall, Lakefield, on Friday, under the auspices of the Ladies' L.O.B.A., were: Mr. and Mrs. John Hill, Mr. Hilliard Lytle, the Misses Leta Lytle and Marjorie Canning.

Mr. Thomas Gordon, of Deer Bay, was a visitor to Young's Point, on Saturday.

Mr. Hammond of Peterborough, spent Sunday in Mount Julian.

Miss Bessie Thompson, of Mount Julian, is visiting friends in Toronto.

Messrs. John Hill and Hilliard Lytle, of Deer Bay, were in Dummer township on Sunday.

Miss Leta Lytle, of Deer Bay, was the guest on Sunday of Miss Thelma Duggan, Smith township.

Miss Kathleen Traynor, of Smith township, spent the week end with her parents in Deer Bay.

Mr. R. F. Downey, of Peterborough, school inspector, made an official visit to Deer Bay school on Friday last.

The Vitality Food for Snappy Weather

SHREDDED WHEAT

High in proteins, vitamins and bran to keep up your energy and zest. Try it with hot milk on cool mornings.

For dinner, the whole wheat wafer, TRISCUIT

Made by The Canadian Shredded Wheat Co., Ltd.

No Sabbath, no worship; no worship, no religion; no religion, no morals; no morals, then—pandemonium.—Crawford Johnson.

Now unto him that is able to keep you from falling, and to present you faultless before the presence of his glory with exceeding joy.—Jude 24.

DONATE $1200 TO MEMORIAL

Madoc Women's Institute Authorize President and Secretary to Draw Funds.

MRS. HILL RESIGNS.

(Examiner Correspondence)

MADOC, Nov. 2.—At the October meeting of the Madoc Women's Institute, the president and secretary were given power to draw funds for the Institute donation of $1,200 towards the memorial. This meeting was held at the home of Mrs. S. M. Tumulty, who presided at the opening exercises. These were followed by detailed report of the receipts and expenditures for the Fair booth, total receipts being $182.89.

The resignation of Mrs. J. W. Hill as a director was received and accepted. Additional directors were appointed to facilitate the transaction of business and plan the programs for the coming year. The following constitute the Board of Directors: Mesdames W. E. Connor, D. Moorcroft, L. Watson, R. Bristol, J. A. Caskey, W. Ross, C. Whytock, A. Sinclair, W. Parks and W. Whytock.

Miss A. Way was appointed a delegate to the Belleville Convention, with Miss A. Sinclair as alternate. The Institute Executive was appointed a program committee to meet on Friday, November 2, at the home of Mrs. W. E. Cowan. An invitation was received and accepted from Ivanhoe Institute for Hallowe'en. Mrs. Kilpatrick thanked the members for flowers and fruit sent her during her illness. Mrs. Harrison and Miss Sinclair presented the needs of the Bancroft and Coe Hill hospital, specially mentioning the great need for more baby clothes and Mrs. Connor extended an invitation to meet at her home on Thursday to prepare layettes. Flannelette for the layettes will be purchased by Miss Sinclair, the Institute donating $2, Mrs. Harrison, $1; Mrs. Watson, $1, Mrs. Connor, $1; Mrs. Tucker, $1; Mrs. Springham, $1, with other donations to be handed in. The roll call followed and a program for Thanksgiving and Armistice Day was held over until November. A social half hour followed the meeting.

Hall's Bridge

HALL'S BRIDGE, Nov. 2.—The Misses Alice and Marie Wilson were visitors to Toronto on Sunday.

Mr. William Trude of the Sixteenth line was in Young's Point on Tuesday.

Mesdames Harry Coones and Bert Casson of Lakehurst were guests on Saturday evening at the home of Mr. and Mrs. Wallace Shearer.

Mrs. W. H. Pearson, who has been visiting friends in Toronto and vicinity, has returned to her home in Hall's Bridge.

Among those who attended the basket social and dance held in Lakefield on Friday were: Mr. and Mrs. Irwin, Mr. and Mrs. Fred Armstrong, Mr. and Mrs. John J. Northey, Mr. and Mrs. Peter Nicholls, Mr. and Mrs. Harold Junkins, the Misses Marie Wilson, Amy Weaver, Mae Irwin, Dorothy Irwin, Mary Nicholls, Genevieve Armstrong, Irene Northey and Messrs. Rollie Windover, Carl Wilson, Rollie Armstrong, Grattan Nichols, Wellie Pearson and Silas Blewett.

Elmer McIlmoyle, who had the misfortune to break the bones of his right wrist on Sunday, while cranking his father's car, is making favorable progress.

Mr. W. H. Pearson has left the village to guide a party of tourists on a fishing tour.

Many reports have been received that the fresh water herring, which can be caught only at this time of the season, are plentiful this year, at Hall's Bridge.

Movies in three dimensions, a problem on which several fortunes have been spent in recent years, is achieved in an entirely new way by an English inventor who has developed a movie screen which has for its surface 900,000 tiny glass lenses, each barely a quarter of an inch across. The screen is made by first coating the usual surface with a thick layer of white lead and then affixing the glass globules by hand to this coating. The stereoscopic effect is then obtained with ordinary film and a standard projector, for the myriad tiny lenses split up the light into hundreds of thousands of minute beams which are individually magnified on the screen so that each lens gives depth in relief and produces the illusion that the spectator is looking around the object photographed.—Popular Mechanics Magazine.

There were no deer native in Australia or New Zealand, but when they were introduced from England, they multiplied very rapidly till now one of these islands is estimated to have at least 10,000 of the red deer.

Victor

VE Orthophonic Records

My Angel
(Angela Mia)

Vocal	Tito Schipa	1347
Vocal	Franklyn Baur	21591
Organ	Jesse Crawford	21630
Fox Trot	Paul Whiteman and His Orchestra	21388

Old Man Sunshine

Fox Trot	George Olsen and His Music	21566
Vocal	Johnny Marvin	21609

Roses of Yesterday

Fox Trot	Waring's Pennsylvanians	21676

I Can't Give You Anything But Love

Vocal	Grace Hayes	21571
Fox Trot	Johnny Hamp's Kentucky Serenaders	21514

That's My Weakness Now

Vocal	Helen Kane	21557
Fox Trot	Nat Shilkret and The Victor Orchestra	21497

Jeannine, I Dream of Lilac Time

Vocal	Gene Austin	21564
Waltz	Nat Shilkret and The Victor Orchestra	21572

Also the latest Red Seal records by famous Victor Artists.

Victor Talking Machine Co. of Canada, Limited

HIS MASTER'S VOICE

Heintzman & Co.
Orthophonic and Record Dealers
Royal Bank Building, George and Hunter Sts.

MARK OUR WORD!

You'll NeverGet Greater Bargains, Men

in Superior Quality, Brand New Fall and Winter Suits and Overcoats, Hats, Caps and Furnishings than are now being offered at Maher & Wesley's change of policy.

Unloading SALE

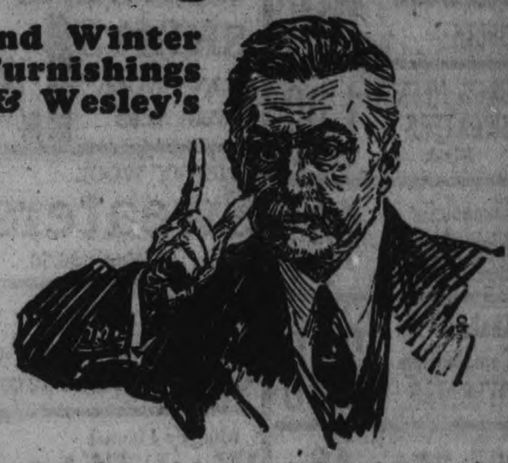

Scores of wise men and young men have taken advantage of this opportunity the past seven days, and shoppers who know bargains when they see them expressed their surprise at the tremendous savings in cash and gaining in style and quality that buying at this talk-of-the-city sale means. Yes, bargain sparks are flying thick and fast in our exclusive clothing store just now, for prices are cut, cut to below costs, as UNLOAD WE MUST.

SUITS--Challenge Value
COME EARLY—SELECTION IS GOOD
Men's and Young Men's Tweed Suits, single and doublebreasted, latest styles. Sold up to $22.50. Unloading Sale price $14.50

HIGH GRADE SUITS
THESE PRICES ON SUITS SHOULD ECHO THROUGHOUT THE CITY
Single and Double-Breasted Suits in tweeds and worsteds. Correct in cut and tailoring. Formerly sold up to $27.50. Unloading Sale price $19.50

SUITS--Correct Style
In some cases we positively lose! In all cases you Gain?
Men's and Young Men's Imported Tweed and Worsted Suits in season's newest patterns. Best of tailoring, linings, and latest styles in single and double-breasted. Formerly sold up to $30.00. Unloading Sale price $22.50

BEST QUALITY SUITS
CUT WITHOUT REGARD TO ORIGINAL COST TO MAKE SUITS MOVE
Our highest grade imported tweeds and worsteds. Tailored up to highest standard. Choicest linings. Season's late models in single and double breasted style. Sold regularly up to $40.00. Unloading Sale Price $24.50

Men's Overcoats
COME IN AND INSPECT OUR OFFERINGS
Overcoats, sold up to $27.50, for $19.50
Overcoats, sold up to $32.00, for $22.50
Overcoats, sold up to $40.00, for $24.50

Boy's Overcoats
Boys' and Youths' Overcoats in heavy fine quality blues and tweeds. Sizes 28 to 35. Sold regularly up to $16.50. On Sale ..... $9.95 and $10.95
BOYS' MACKINAW COATS $3.95
MEN'S MACKINAW COATS $4.95

NIGHT SHIRTS	English flannelette	$1.49
PAJAMAS	English flannelette	$1.95
SHIRTS	Separate and collar attached	$1.25
SOCKS	Fine all-wool cashmere	49c
BOYS' BLOUSES	White and fancy. Ages 6 to 12	69c
HATS	Best fur felts.	$2.95 $3.95 $4.95
CAPS	Sold up to $2.50, for	$1.49
UNDERWEAR	Red Label. Shirts and Drawers	$1.95
WORK SHIRTS	Extra good quality	$1.25
SWEATERS	Fancy V Necks and Knitted Windbreakers	$2.95

We Have Sacrificed Profit For Policy

It's a better chance to get Good Clothing for Little Money than you've ever had before. You cannot afford to miss our Genuine Unloading Sale.

MAHER & WESLEY

Phone 577 "The Store That Statisfies" 188 Charlotte St.

LAKEFIELD MEN LEAVE FOR NORTH

Hunt Club Left This Morning for Pakesley in Parry Sound District.

(Examiner Correspondence)

LAKEFIELD, Nov. 2. — Nathan Payne and four sons, Norman, Rufus of Warsaw, Ralph of Point Anne, Camen, Percy Spence, Albert Darling, H. G. Fitzgerald, E. R. Hamblin, J. H. Payne and Messrs. Martin, Thurston and Kennedy of Lindsay left this Friday morning for Pakesley where they will hunt in the Parry Sound district.

Personals.

Messrs. Edward and Leo Allen of Detroit were called to the village this week owing to the sudden death of their father, the late Robert Allen.

Mr. Fred Garvey of Toronto spent the week-end with his parents, at "Maplegrove Farm", Smith.

Mrs. William Grieve, who spent a few days in the village with her sister, Mrs. Marling, left on Friday for her home in Vernon, B.C.

Mr. Frank Carroll, of Young's Point, was in the village on Saturday attending the late Robert Allen's funeral.

Mrs. Wilson, of Peterborough, is visiting Mr. and Mrs. A. B. Burrows.

Mr. H. J. Scully, of Toronto, was in the village this week on business.

Mrs. Howard Wideman and daughter, Barbara, of Toronto, are guests of the former's parents, Mr. and Mrs. T. Junkin.

Mr. G. G. Ogilvie and Miss Etta Ogilvie left on Sunday for Toronto where they will spend the winter.

Mr. and Mrs. George Morse, who spent the summer at the "Lakefield Inn" left on Monday for New York where they will spend some time.

Mrs. W. J. Creighton has returned from Bradford where she spent a few weeks with her mother, Mrs. Stevenson.

Mr. Josiah Hunter left this week to visit his daughter, Mrs. Nelson Forde in Oshawa.

Miss Mollie Thomson spent a few days in Omemee last week.

Rev. W. J. Creighton was in Toronto last week.

Mr. McManus, of Detroit, spent a few days in the village last week.

Mrs. W. McKibbin, of Peterborough, is the guest of Miss Ray.

Mr. William Mackay, of Saskatoon, is visiting friends in the village.

Mr. and Mrs. R. E. Levison and daughter, Barbara, were in Peterborough on Saturday.

Mr. and Mrs. Gilbert McIlmoyle, of Selwyn, were in the village on Tuesday, attending the funeral of the late Mr. Morrison.

Mr. and Mrs. Harry Scriver and Miss Marjorie Scriver, of Hastings, were guests of Mr. and Mrs. Gordon Scriver, for a few days last week.

Mr. Harry Morrison of Northern Ontario is in the village, called home by the death of his father, the late James Morrison.

Miss Elsie Ogilvie, of Toronto, spent a few days in the village last week.

Miss Angela Osborne left on Monday to visit friends in New York.

Mr. and Mrs. J. A. Porter and Miss Helen Porter were in Peterborough on Saturday.

The Misses Isabel Sutton and Mildred Trethewey and Mr. Huston, of Lakehurst, attended the Knox United Church anniversary concert on Monday evening.

Mr. R. C. Chittick was in Toronto on Saturday.

Mr. and Mrs. Tom Allen, of Detroit, are in the village, called home by the death of the former's father, the late Robert Allen.

Master Jack Craig, of Peterborough, was the week-end guest of Rev. and Mrs. J. Ross.

Mr. William Copp, of Peterborough, was in the village on Friday evening.

Miss Gwyneth Northey, of Peterborough, was in the village on Tuesday attending the funeral of her grandfather, the late James Morrison.

Mrs. A. T. LeFevre, who spent the past summer with her mother, Mrs. F. J. Tate, left on Sunday for Chili, where she will rejoin her husband and daughter.

Mrs. Westmacott, Mrs. John Allen and Miss Rose McNamara, of Millbrook, Mrs. Hudson of England, and Mrs. Stone of Winnipeg, were guests of Mrs. Atwood and her daughters at "Ashelworth" on Wednesday.

Mr. and Mrs. Fred Hayward of St. Ives, England, spent the past week at the Lakefield Inn.

Mrs. John Blewett has returned home from St. Joseph's Hospital in Peterborough, after a serious illness.

Mr. F. H. Amys was in Toronto last week visiting friends.

Mr. and Mrs. Gordon Fitzgerald were in Peterborough on Saturday.

Miss Galvin, of Peterborough, is visiting friends in Lakefield.

Mr. and Mrs. Nelson Forde, of Oshawa, were in the village on Sunday.

Mr. and Mrs. Claude Groves, of Toronto, were guests of Mr. E. Bickell last week.

Mrs. A. Quinn has returned from Peterborough where she was seriously ill in the hospital.

Mr. Bert Morrison, of Sudbury, was in the village this week, called home by the death of his father.

Miss Ruth Benson, of Peterborough, is the guest of Mr. and Mrs. E. A. Tanner.

Mr. E. Hawthorne, of Warsaw, attended the funeral of the late James Morrison, on Tuesday.

Mrs. Le Grander, of Toronto, spent the week-end with her parents, Mr. and Mrs. D. Garvey, "Maplegrove Farm."

Mr. Frank Madill, of Queen's University, was a week-end guest at the home of his parents.

Mrs. T. B. Marling was in Peterborough on Friday last.

Mrs. A. M. Bower, of Toronto, was visiting relatives in the village last week.

Mrs. Dan O'Beirne, Miss Margaret and Master Paul, of Calgary, were guests of friends in the village last week.

Mr. and Mrs. Ernest Fletcher of Calgary, was visiting relatives in the village and vicinity last week.

Mr. and Mrs. G. G. Hendren, Miss Mary and sons, Ralph and Donald of North Monaghan, were in the village on Sunday.

Mr. Donald Kidd, of Toronto, spent the week-end with his parents, Mr. and Mrs. Hugh Kidd.

Mrs. Alex Northey, of Peterborough, was in the village on Tuesday, attending the funeral of the late James Morrison.

Mr. J. M. Simpson, of Orono, spent the week-end in the village, at his home.

Mr. and Mrs. A. B. Burrows were in Peterborough on Monday taking part in the concert held in St. Paul's Church.

Mr. and Mrs. Bruce Fitzgerald of Selywn, were in the village attending the funeral of the late Mr. Morrison.

RADIO PROGRAM

WEAF New York (491.5)

6.00 p.m.—Waldorf-Astoria Dinner Music.
6.55 p.m.—Summary of programs.
7.00 p.m.—Happy Wonder Bakers.
7.30 p.m.—Happiness Boys.
800 p.m.—Cities Service Concert Orchestra and Cavaliers.
9.00 p.m.—An Evening in Paris.
9.30 p.m.—Howard Correct Time.
9.30 p.m.—Larry Briers' Tuneful Troupe.
10.00 p.m.—National Broadcasting and Concert Bureau Hour.
11.00 p.m.—Hotel St. Regis Orchestra.

WGY Schenectady, N.Y. (379.5)

6.00 p.m.—Stock reports, Produce Market report, Farm forum and news items.
6.29 p.m.—Weather report.
6.30 p.m.—Dinner music, Hotel Kenmore (Albany, N.Y.)
7.00 p.m.—Address, "Some Phases of the Geology of Eastern North America," Part II, Professor Edward C. Smith, Department of Geology, Union College.
7.15 p.m.—Dinner music, Hotel Kenmore (Albany, N.Y.).
7.25 p.m.—Health talk.
7.30 p.m.—General Electric Fractional Horsepower Motor Department program.
8.30 p.m.—WGY Players.
9.00 p.m.—"An Evening in Paris."
9.30 p.m.—Correct time.
9.30 p.m.—Larry Briers' Tuneful Troupe (New York).
10.00-11.00 p.m.—National Broadcasting and Concert Bureau Hour (New York).

CKGW Toronto (312.3)

6.00 p.m.—Mining market report by Homer L. Gibson & Co.
6.15 p.m.—News and weather forecasts.
6.30 p.m.—Musical program by John Hallam, Ltd.
6.45 p.m.—Musical program by Quality Laundry.
7.00 p.m.—Hamilton By-Product Dinner Orchestra.
8.00 p.m.—Rowntree's Chocolatetown Carnival (chain program).
9.00 p.m.—O'Keefe's Sparklers.
10.00 p.m.—Kroehler Strollers.
11.00 p.m.—Romanelli and His Radio Syncopators.
12.00 p.m.—Late news and Gruen Watch Guild time signals.

WOR Newark (422.3)

6.00 p.m.—Harold M. Augustine, baritone.
6.10 p.m.—Stage stuff.
6.20 p.m.—Shelton Dinner Concert.
6.45 p.m.—The Grenadiers.
7.00 p.m.—Paramount Hotel Orchestra.
7.30 p.m.—Marie D. Kling Presents.
8.00 p.m.—Sessions Chimes.
8.01 p.m.—Lone Star Rangers.
8.30 p.m.—Republican National Committee.
9.00 p.m.—True Story Hour.
10.00 p.m.—United Opera Company—Samson and Delilah.
11.00 p.m.—Tavannes Time.
11.01 p.m.—Newark News—U.P. Bulletins; Weather report.
11.05 p.m.—Hostel Astor Orchestra.
11.30 p.m.—Heigh-Ho Orchestra.

CFCA Toronto (357)

6 p.m.—Hudson stocks, news and weather.
6.30 p.m.—Ryrie time.
8 p.m.—Musical hour.
9 p.m.—Ryrie time.
9 p.m.—The Daily Star presents a special program by Leslie Hodgson, internationally famous Canadian pianist, and John Deacon, Canadian tenor.

Program as follows:

1 (a) "Aeolian Harp Etude" Chopin), (b) "Ecossaises" Scottish Dances) (Chopin), (c) "Tarantelle" (Chopin), Leslie Hodgson.

2. (a) "Serenade" (Totsi(), (c) "Che Gelida Manina" ("La Boheme") (Puccini), John Deacon.

3. (a) "Minuet Rococo," Leslie Hodgson; "Gavotte in the Old Style", Leslie Hodgson; (b) Legend: "St. Francis Walking on the Waves" (Liszt), Leslie Hodgson.

4. a() "Morning Hymn" (Henchel), (b) "Water Boy", a negro convict song, (Robinson), (c) "Drink to Me Only With Thine Eyes," Old English; (d) "Rimpianto" (Toselli), John Deacon.

5. (a) "The Little White Donkey" (Ibert), (b) Waltz (Teresa Carreno), (c) "Ritual Fire Dance" de Falla), Leslie Hodgson.

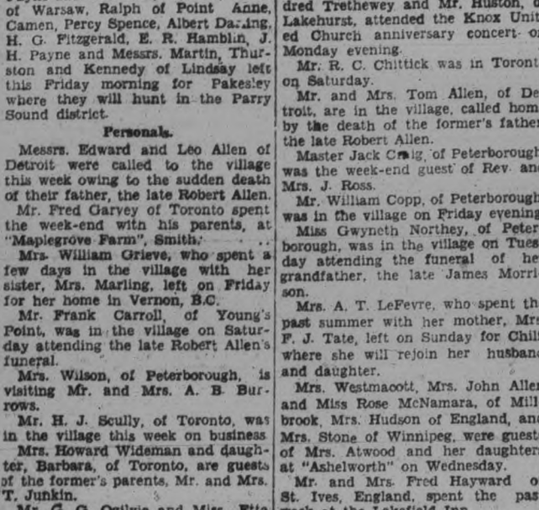

Its Purity makes it dissolve freely

No need to leave Sunlight Soap in the water, as you do the hard, coarse soaps.

Because Sunlight is purposely made to dissolve freely—

And being all pure soap, less of it is required to make suds.

Just swish the bar around a little in the water or rub the soap lightly from the bar.

You'll get plenty of pure, creamy suds instantly!

The $5,000 Sunlight Guarantee means Absolute Purity, Kindness to your Hands, Longer Life for your Clothes.

LEVER BROTHERS LIMITED, TORONTO S733

Sunlight Soap

Last Day--Saturday!

AFTER TO-MORROW THIS CHANCE IS GONE

In fairness to the great number of customers whom we were unable to wait on during the rush of our re-organization sale, we extended the sale to the end of this week. The time limit positively expires to-morrow (Saturday), and we urge all who have not had a share in the good things offered, to take advantage of this last opportunity, before it is too late. If not prepared to buy immediately, a small deposit will hold any garment desire

RE-ORGANIZATION Sale

SPECIAL! LADIES' SILK **Dresses** VALUES TO $15.00

You who appreciate real quality and real values, be here to grasp this wonderful opportunity. Georgettes, silks and Canton crepes. All go at this low price **$3.98**

FREE HATS- Giving away Absolutely FREE, a smart New Fall Hat--Value to $4--with every Ladies' Coat Sold at $24.50 to-morrow, last day of this offer.

CHILDREN'S **Fur Trim'ed Coats** VALUES TO $15.00

What a chance to save, right in the heart of the season. These Coats all must be sold **$5.95**

Ladies' Silk Dresses REGULAR VALUES TO $15.00
These models were never fashioned to sell at so low a price. Smart Afternoon and Street Dresses of fine quality flat crepe and georgettes. Really extraordinary value **$5.95**

Fur Trimmed Coats REGULAR VALUES TO $25.00
Magnificent Coats of unusual beauty and quality. Fur trimmed collar and cuffs. A limited quantity only. Come early ..... now **$12.95**

Ladies' Silk Dresses REGULAR VALUES TO $20.00
Fashioned from the season's smartest styles. These fine quality silks, georgettes, Canton and Canton crepes in a particularly charming collection of Party and Dance Dresses all must go **$9.95**

Fur Trimmed Coats REGULAR VALUES TO $35.00
Handsome Coats of fine quality, in broadcloths and suedines. They are fur trimmed on collar and cuffs. Fully lined and interlined. All the newest shades. All sizes **$16.95**

Ladies' Silk Dresses REGULAR VALUES TO $25.00
This assortment of beautiful new Dresses is the last word in style and quality. Georgettes, flat crepes, Canton crepe and taffetas. Don't miss this opportunity. Endless variety to choose from **$12.98**

Fur Trimmed Coats REGULAR VALUES TO $45.00
Sacrificing our best Coats in the Store. New, attractive, smart fitting Coats in marvella cloths, vella bloom and Zucho-Slavakia cloths. All beautifully lined and warmly interlined. Choose your new Coat **$29.50**

FUR COATS REGULAR $135.00
French Chappell Seal. Made as only high-grade Coats are. See this sensational offering **69.50**

FUR COATS REGULAR $230.00
Persian Lamb Coats with natural sable trim. Beautifully lined. Now **99.50**

Ladies' Hats VALUES TO $5.00
Every clever detail stamp them as undeniably smart for Fall. All the newest shades. All sizes **$1.98**

Ladies' Hats VALUES TO $4.00
Regardless of cost or loss—the newly wanted shades and colors, in felts, velours and velvets — all must be sold **98c**

Misses' Fur Trimmed Coats Values to $17.50
Another example of our outstanding value. These Misses' Coats are fur trimmed on collar and cuffs. Fully lined. All shades and sizes. Now, only **$9.98**

Special! Ladies' Knitted Suits Values to $17.00
Sacrificing our Silk and Wool 2-Piece Sport Suits. Up-to-the-minute in style. While they last—be here early **$5.95**

JEANNETTE'S STYLE STORE Limited 390 George

Brunswick RECORDS

are the very highest type and class known to science. Made of the finest material and electrically pressed.

The November List contains these Four Splendid Numbers: Bring in your Old Records, and get these Four New Ones and Pay for Three Only.

ONE RECORD IS GIVEN FREE

"Sonny Boy"—from "The Singing Fool" .....
"There's a Rainbow 'Round My Shoulders" ("The Singing Fool") ..... by Al. Jolson

"Moonlight Madness" .....
"Revenge" (Motion Picture "Vengeance") ..... by Scrappy Lambert

"You're a Real Sweetheart" .....
"Down Where the Sun Goes Down" (Fox Trot) ..... Abe Lyman's Orchestra

"Chiquita" (Waltz) .....
"Out of the Dawn" (Rox Trot, Vocal Chorus by Walter Cummis . Bernie Cummings and His Biltmore Orchestra

EXCELLENT STOCK OF BRUNSWICK RECORDS ALWAYS ON HAND

J. M. GREENE MUSIC CO.

Home of Good Music — Charlotte Street

2d-106

Trent River

(Examiner Correspondence)

TRENT RIVER, Nov. 2. — Rapid progress is being made with the road work on the right-of-way leading to the second island. The west side of the little bridge is finished, making a marked improvement on the drive way. The work on the east side will be completed this week.

The nights have turned very cold, quantities of thick ice are seen in the early morning, on the water holes.

GERMANS WELCOMED

Erasing the hatreds of wartime, a warm welcome is being tendered to 150 German men and women in their visit to Canada on the last lap of an American tour, as members of "The Allgemeiner Deutscher. Automobile Club." These ambassadors of "The new Germany," primarily bent on a study of road and traffic conditions in America, acknowledge that their higher purpose is to break down the barriers of other years and to bring to Canada, as well as to the United States, evidence of their friendliness in the new and better days. This picture, taken at London, Ont., shows Herr Ewald Kroth, of Frankfurt-on-Mair, president of the German Automobile Club, on the left, Mayor A. C. Wenige, centre, and Herr Wilhelm Lurig, of Bremen, secretary of the A.D.A.C., on the right.

Shooting Match.

James Longmuir, Havelock Road, is holding a shooting match for turkeys and geese, on Saturday, November 3.

ARTIST WITHOUT HANDS.

LONDON, November 2. — A recent industrial art exposition featured several specimens completed by John Buchanan, who was born without hands. His work has gained considerable favorable comment and many prizes. He works by holding his brushes between the stumps of the two arms.

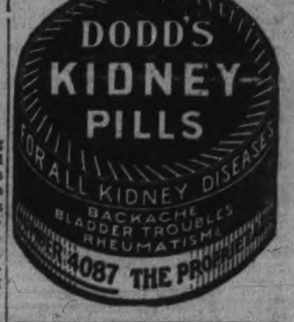

STREET MAPS FOR SALE OF THE City of Peterborough. All streets shown and locations of manufacturing plants only 50c. At The Examiner office. 4tfA

The subtle delicacy in everything Japanese appears also in the captivating flavour of her incomparable first-crop teas. Only first-crop leaves are used in this new Japan green tea.

"SALADA"

JAPAN TEA

Fresh from the Gardens

A STUDY IN ANCIENT HISTORY

(By Jeanette)

"O happy days, for it was so. One hundred weary years ago!" So sings "The Nightingale of Lincoln's Inn," the old song with its reiterated refrain that tells of the sweetness of long-forgotten times and manners.

"The Ladies' Monthly Museum; or, Polite Repository of Amusement and Instruction; being an assemblage of whatever can tend to please the fancy, interest the mind, or exalt the character of the British Fair" is one of those old volumes (printed in 1815), that bring us a breath of bygone fancies. The pages are yellowed and time-worn and the boards of the covers are worn with many years and many hands, but it tells to modern generations the story of "other times and other manners." Anyone who has read "The Vicar of Wakefield" will recall in this volume the dignified, careful utterances of that worthy, in the days when conversation in polite circles centred about "Shakespeare and the musical glasses."

Maintaining throughout a personal form of address to the reader which yet has a very elegant flow of words, there is little of humour or mirth in its pages. Life to people who dwelt in the year 1815 must have been a very serious matter, if this volume is any mirror of the thought of the time. For instance, imagine a ladies' monthly magazine of the present age containing articles plentifully besprinkled with Latin quotations.

The editor, who subscribes himself simply as "A.B." speaks of the "unwearied exertions" which "have inspired him with a persuasion that the Volume now completed is not unworthy the patronage it has experienced. Opposition, neither silent nor contemptible, has been in vain exerted; the Museum has triumphed over its opponents, and progressively acquired additional repute and circulation."

A Memoir of "Maria-Antoinetta, wife of Louis 16th, King of France," with her picture, forms the opening of this somewhat sombre volume and an elegy "occasioned by hearing the Death Bell" forms its close.

Mournful Poetry.

The poetry throughout is of a most mournful tone. "To Mary in Heaven," "A Melancholy Fact" (the latter having to do with the slanderous tongues which hurled "poor lost Eliza" to an early grave) and "Reflections in the death-chamber of a revered Parent" are some of the effusions in rhyme which grace the volume.

Fashions have a place every month in colored plates which show the lady of that day in the modes of the moment. A morning dress that was evidently the latest word in style is described as a "white cambric high gown, with pelisee of fawn-colored kerseymere with lining of sky blue silk and blue epaulettes." A hat and feather correspond and gloves of light blue are worn, with boots of the same colour as the pelisse and a white swansdown muff.

One turns to "The Gossiper's" column for a little relief from the prevailing atmosphere of gloom, but the "Gossiper" too, takes life very seriously, and says: "My lucubrations, as formerly, will be directed to the manners and fashions of the day; and to whatever is calculated to 'raise the genius and mend the heart.' The Gossiper is also addicted to Latin quotations. Women of that day must have liked Horace and Virgil.

Spelling is odd in some instances, as in the case of "uncontrouled," "Thuileries," "expence," "antient," "equivalent," "smoaked" and "phrenzied."

A maddening story (because unfinished) is entitled "The Child of the Battle," and is written by "H. Finn." This is a curious affair which opens with letters from "Cohenberg to Albert," the former reproving the latter for some mysterious fault. Albert replies with dignity, then Katherine appears on the scene, and, in equally dignified phrases, conveys to her mother, Madam Rosenheim, a confession of her great love for Albert, who, it seems, does not return the tender passion, and is infatuated with a damsel of great beauty and stern incognito. This lady lands from a wrecked ship and captures Albert's heart.

Thereafter, divers characters appear, like a monk masquerading in courtier's garments, while a dreadful oath sworn over the child of the battle, which is Albert, comes in to complicate matters. We leave Albert and Katherine in the clutches of a political intrigue at the end of the volume, with "To be continued" as an irritating closing sentence. To think of trying to continue in 1928 a story that appeared in a monthly magazine in 1815 is to achieve the impossible and the fate of Katherine and Albert will forever remain unknown to present-day readers of this volume.

Grave and Dignified.

Still speaking in the grave, dignified fashion that characterizes all the weighty utterances of that day, "The Female Tourist," a French lady travelling in England during the summer months, remarks on various matters coming to her notice. The advertising of the day was crude in character, evidently. She mentions the women in coarse blue cloth dresses who surge forward to tourists on the beach at Brighton, pressing into their hands cards advertising the merits of rival bathhouses.

She speaks of the English houses of brickwork covered with black varnish that, by moonlight appears of various hues, and of "inferior" houses made of round, smooth stones called "bowlers."

Ladies rode about on donkeys in those days, "and displayed to my manner of thinking, more humility than grace," and the libraries of Brighton were crowded during the evening hours with people dressed as for a theatre. Another observation has regard to a dinner given in the fields to the poor of the town, at the expense of the housekeepers of the place.

A little sidelight on the similarity in women's methods, then as now, is afforded by the remark anent the "encouragement given to my hopes" by the Englishman who speaks of the charms of his countrywomen and then criticizes them and flatters the French lady, who has come to England with the avowed intention of meeting once again a certain gentleman of Albion who had captured her fancy at a former meeting.

Moralizing on various evils was evidently a favorite occupation of the writers of that day. A dissertation on the evils of Envy is very eloquent. "Envy in itself is so depraved a passion," says the oracular volume, "that it is seldom awakened by intrinsic merit, but the gloss of a tinseled exterior is the magnet that draws forth its malignant spirit into action."

Woman's Equality Rejected.

A gentleman who has very positive ideas with regard to females speaks of the fallacy of ideas with regard to their equality with man and says: "The visionary systems supported by Mary Wolstonecraft, and the favorers of Liberty and Equality, are justly censured; the fallacy of their arguments exposed; and the pernicious tendency of their principles explained."

The same gentleman, who would doubtless stand aghast if confronted with the woman of the present day, says: "The presence of a woman in her own family is always so salutary, that she is not justified in withdrawing her attention from home, except in some call of plain positive duty."

The novels of 1815 were weighty affairs apparently. Imagine anyone buying a book entitled "Duty, a Novel, interspersed with poetry."

Reviewing "Letters to a Young Lady" [illegible] three volumes, the reviewer remarks:

"The advice to Mothers is extremely good. The following is an extract: 'Compassionating the claims of those numerous young women, who found their expectation of being supported on their total inability of helping themselves, I would advise, by way of experiment, that some few mothers would show a wish of furnishing the next generation with wives, by cultivating those qualities in their daughters which will prevent them from being converted into mistresses'."

Evidently the mothers of that day were also regarded as contributing towards their daughters' undesirable qualifications.

A Little Leeway.

However, there is a little leeway allowed to youth in the mild criticism levelled at this same volume by its reviewer, who says "the dark side of things has been too much sought after; the effect produced on young minds by such a representation is not always answerable to the expectation. We must also be allowed to remark, that we consider the work sufficiently voluminous; and in parts too digressive. Subjects of a didactic, or instructive kind, particularly those addressed to youth, cannot, we conceive, be too concisely treated."

A "New Invention in Printing" speaks with much awe of an innovation which prints "no less than eleven hundred sheets in an hour," and there is an account of the adoption of gas lights in the streets (which, by the way, is also headed by a Latin quotation), and ends with a reference to a by-product of gas in "many tons of tallow, which might be used in the manufacture of soap, which would tend to lower the price of that necessary article, and enable our poor to become more cleanly, more healthy, and more happy."

There is a very careful article recounting the life and adventures of Lady Hamilton, the inamorata of Lord Nelson, in which a truly charitable tone is maintained throughout, the writer deploring the broadcasting of various matters regarding the lady and her famous admirer.

It has been said there is no humour in the volume, but there is one ponderous exception in an anecdote, as follows:

"Mrs. Macaulay having published what she called Loose Thoughts, Mr. Garrick was asked if he did not think it a strange title for a lady to choose.

"By no means," replied he, "the sooner a woman gets rid of such thoughts, the better."

Defends Fair Sex.

There is one memorable piece of literature in the way of a letter addressed to the editor and signed by "Alphonso." It must have created considerable discussion in that day, for it sets out in no uncertain terms to breathe the author's indignation toward men who persist in regarding feminine intellects as inferior to their own. "Alphonso" rushes chivalrously and wordily to the defence of the fair sex and ends with the convincing paragraph:

"Having thus endeavored briefly to rescue that lovely sex from unjust and illiberal aspersions, I shall conclude, Sir, by exclaiming how much that infatuated, or guilty, being excites my compassion, either for his ignorance, or his prejudice, who, as he mingles with society, does not perceive innumerable instances of female excellence daily unfold themselves to his observation; who is not delighted with examples of fidelity, attachment, benevolence, modesty, and religion, in the maid, the wife, the mother, the friend, and the benefactress; and who can suppose but for a moment, that the several duties and trials of those sublime and affecting relations can be respectively discharged and supported with the most exemplary constancy, and amidst all the corrupt blandishments of society, unaided by an excellent understanding, a solid judgment, or by eminent and enlarged faculties!"

Another writer, signing himself "The Father of a Family" writes with much feeling of an adventure in which he rescued a milliner's apprentice from an unwanted admirer. He says: "It appears that the box of the millinery apprentice, that badge of industry and application, is viewed by the fop and the libertine as a licence for impertinence," and goes on to recount the tale. A young maiden of hat-making proclivities had attracted his attention one evening by the beauty and dejection of her countenance and the sigh which burst from her laboring bosom. These attributes had also attracted the notice of a youth who remarked audibly on her charms and tried to force her to accompany him. With commendable agitation, the young female did nothing but speak mildly and exasperatedly to the gallant, who thereupon renewed his importunities. The timely arrival of "The Father of a Family" saved her from further annoyance. He accompanied her to her destination, where she at once fell in a swoon at his feet.

Fiction Moralizes.

The fiction articles and stories also incline strongly toward the moralizing tone. Apparently, no opportunity was lost in that day and age of placing before the youthful maiden a realization of her frailty and weakness. Perhaps that is why she insisted on swooning at every possible moment.

"Iniquity; a Tale" deals with the meeting of the writer with a young lady who occupied a park bench and attracted his notice, as in the previous instance, by her attitude of extreme dejection. As an opener to the conversaion, he spoke of the weather, and the damsel replied:

"The smiles of that bright luminary are not able to enliven a heart sinking under misfortune."

He rejoined: "That misfortune has oppressed, and adversity assailed you, I apprehended; and this apprehension induced me to address you; and as providence has blessed me with the means of alleviating your afflcitions, I beg that you will unhesitatingly disclose the sorrows which press so heavily upon your mind."

"Merciful God!" she exclaimed, clasping her hands together, and directing towards me a look in which loveliness and sensibility were combined; "yet surely my senses must have deceived me. I could not, I did not, hear perfectly right."

On his assurance of the correctness of her hearing, and on further representations of assistance, the damsel revealed the story of her life, an affair which took many pages to unfold and had to do with the misfortunes of a sad love affair by a designing swain who cared more for the lady's money than for herself.

Curiously enough, although the writer described himself as being only twenty-five years old, he was contented with returning the sentimental daughter to her mother's side, and then bidding her farewell, closing his narrative with a reference to the mental joy experienced in this kindly act.

"Practical Hints to Young Females" has a section devoted to the attention of "The Stepmother," concluding with an adjuration to women to stay at home, in the words: "What a melancholy catalogue would our newspapers exhibit, if, besides the ravages of the devouring flames, and the midnight murderers, those made upon the human mind by the habitual absence of mothers were faithfully recorded!"

Reading for young females, as recommended by a mother to her daughter, includes such volumes as Bossuet's Universal History, Tytler's Elements of General History and Goldsmith's History of England! But the lady concludes her letter to her daughter with the words:

"The only plausible objection I have heard against a lady being learned is, that it tends to make her vain, conceited, and impertinent; and to neglect those qualifications and accomplishments which are distinguishing ornaments of her sex."

Ask the Cook—She knows

Every cook knows appetizing meals are impossible without a good stove.

The *Diana Banner* is designed to meet the modern demand. Every convenient feature and the touch of beauty—color—is embodied in it. Large oval fire-pot—a cooker and heater combined.

DIANA BANNER

Step into the Banner dealer's and see the *Diana*. If you wish, send for booklet illustrating special features.

Galt Stove & Furnace Co., Limited

Galt, Ontario

GEO. HUTCHINSON
386 Water Street
'Phone 235W

A Nourishing Drink and Delicious Beverage

KRIM KO

A timely Tonic and Real Food—not a fad.

Appeals to impaired appetites of children and welcomed by adults as a valuable addition to the regular diet. Served piping hot or cold.

KRIM KO is made of purest milk, blended with Malted Milk and Chocolate, and bottled by a special process which retains its freshness indefinitely without cooling. Try it.

Order KRIM KO from our ice cream dealers, or phone our plant, or order from our salesmen on our delivery waggons.

Buy a Case or Doz. Bottles and use when wanted.

Single 10-Ounce Bottles, 10c.

PETERBORO MILK PRODUCTS, LTD.
Sole Manufacturers. Phone 1900.

2d-1,2

Sixteen Sensational Snaps For Saturday

Here are Extra Values for To-morrow that are sensational indeed — Bargains in Furniture, including Library Tables, that cannot be duplicated in this city. Then, housewives will find additional interest in the announcement that we are, by special request, giving for one more month

FREE SERVICE!

THREE DRAPERY SPECIALS

Scotch Madras
Good wearing quality. Choice of 12 designs to choose from. Some have borders. Plain and scalloped edges. 36 inches wide. Regular price, 40c, for..... 27c

Frilled Curtains
In Marquisette or Scrim, plain white. Complete with tie-backs. 2 1/6 yards long. Regular 75c, for, pair..... 59c

English Chintz and Cretonnes
In bright attractive designs, some in shadow effects, reversible. 48 inches wide. Regular price, 75c, for, yard..... 59c

4 Chesterfield Suite Snaps

CHESTERFIELD SUITES—3 pieces, exposed fancy wood fronts, two-tone walnut finish: Chesterfield, Arm Chair and Wing Chair. Upholstered in figured jacquard velour. Separate reversible spring cushions. Regular $150.00, for... $89.00

CHESTERFIELD SUITES — Snyder's Sani-Bilt. 3 pieces: Chesterfield, Arm Chair and Wing Chair. Shaped fronts. Npholstered in best quality cut mohair, small diamond design, brown shades; reversible spring cushions in figured jacquard velour. Regular $210.00, for..... $159.00

CHESTERFIELD SUITE—One only. 3 pieces. Upholstered in good quality mohair, plain brown shade; reversible cushions in figured French frieze, rich color combination. Shaped fronts in wood trim, walnut finish. Regular $175.00, for. $129.00

CHESTERFIELD SUITE — 3 pieces. Large Suite. Solid walnut exposed frame. Upholstered in best quality mohair, wine shade. Fischman spring cushions, reversible, in extra fine grade silk in attractive design and colors. Regular price, $325.00, for..... $249.00

Library Tables $19.75

10 only. A clear-out line. Extra good value. Solid walnut tops in two-tone effect. Dainty turned legs, book shelf at ends and drawer. Regular price, $30.00, for, each..... $19.75

2 Bedroom Suite Bargains

BEDROOM SUITE—4 pieces: Vanity, Chiffrobe, Bed and Bench. Birch in two-tone walnut finish. Large size Vanity with long swing mirror and 3 drawers in each side. Chiffrobe has 4 drawers. Bow-End Bed. Regular $95.00, for..... $75.00

BEDROOM SUITE—4 pieces. Solid walnut tops, 5-ply veneer fronts. Vanity has large swing mirror and two drawers on each side. Chest of Drawers is Highboy style and attractive Bed. Bench has cane seat. Regular price, $150.00, for..... $115.00

$23 Bed Outfit for $17.75

Consists of Bed, Springs and Mattress. Bed has heavy 2-inch continuous posts and 1-inch fillers. Coil Springs, guaranteed for 25 years. Mattress is made from pure new cotton in fancy art ticking with roll edge. This is not a cheap outfit made for sale purposes, but is taken from our regular stock. All sizes. Regular price, $23.50, for..... $17.75

$175 Dining Suite $138.50

Solid oak, Old English finish, dainty Queen Anne design. 60-inch Buffet with three drawers and large cupboard space; China Cabinet has drawer in bottom; Oblong Table, extends to 6 feet; Chairs are strongly made and have full slip seats in genuine leather. Regular price, $175.00, for..... $138.50

Easy Chair, $39
One only large Wing Chair, Snyder's Sani-Bilt. Upholstered all over in plain brown mohair. Reversible spring cushion. A very comfortable odd Chair. Regular price, $67.50, for..... $39.00

Fible Living Room Suite
3 pieces—Divan, Arm Chair and Arm Rocker. Automobile seats. Covered in attractive silk tapestry. Finished in fawn and cafe shade. Regular $48.50, for..... $36.50

Pictures 39c Each
100 only, in walnut-finished frames. Splendid selection of subjects. Suitable for any room. Size 6 x 8 inches. Specially priced, each. 39c

Radio Tables $9.75
Birch in walnut finish. Size 12½ x 32 inches. Closed front. Space for batteries. Specially priced at, each..... $9.75

10 MORE ONLY CAN JOIN OUR YEAR-TO-PAY FURNITURE CLUB

Lose no time, if you wish to become a member—the limit is 50.

$20 DOWN

Delivers any Suite in the Store.

BALANCE IN 12 MONTHS

What an easy way to Furnish your Home.

McBRIDE & FRANKS

224 CHARLOTTE STREET PHONE 2069

MEDICAL.

DR. BUCHANAN, F.R.C.S., Edinburgh M.R.C.S. Eng., L.R.C.P. London, Eye, Ear, Nose and Throat Specialist. Hours, 9-11, 2-4 p.m. and 7-8 p.m. Phone 518. Office, corner Water and Murray streets.

DR. C. C. CRAGG, Eye Ear, Nose and Throat. Office, Cluto Building, corner Charlotte and Reid. Phone, office 2000, house 1018.

DR. W. S. FITZPATRICK—Physician and Surgeon, 240 Hunter Street West, Graduate of Babies' Hospital, New York City. Specialist in Diseases of Infants and Children. Office Hours: 2-4 7-8 p.m. 'Phone 2319. 786-148-2319

BARRISTERS AND SOLICITORS.

EMMETT F. SHEEHY—Barrister and Solicitor, Bank of Commerce Building, corner Hunter and Water streets, Peterborough. Money to Loan. 'Phones: Office 2168, Residence 1897 1yr-June2,39

J. A. O'BRIEN—Barrister, Solicitor, &c. Money to Loan. 295 George street, Peterborough. 'Phones 459 and 2542. 266-114-1174

GORDON & ELLIOTT—Barristers, Solicitors, Notaries. Money to loan on easy terms. Special attention to Patents and Trade Marks. Phone 219. Hon. G. N. Gordon, K.C., Alex L. Elliott.

J. R. CORKERY, Barrister, Solicitor, Notary Public. Office, Ground Floor, 414 Water St., Peterborough. Five doors North of Hunter street. Money ot loan at current rates on easy terms.

S. T. MEDD—Barrister, Solicitor, Notary. Office over the Dominion Bank, corner of George and Simcoe streets. Telephone No. 22. Private funds to loan at current rates upon easy terms.

R. R. HALL—Barrister, Solicitor, etc., Peterborough, Ont. Office, corner of Hunter and Water streets, over the Canadian Bank of Commerce. Trust Funds to loan on easy terms of payment.

JAMES FORDYCE STRICKLAND—Barrister, Solicitor, Notary Public, Peterborough. Phone 191. Money to loan. 376 Water street.

WILFRID F HUYCKE—Barrister, Solicitor, Notary Public, 395 Water street. Telephone 238.

PECK, KERR & McELDERRY—Barristers, Solicitors and Notaries. Office, Water street, Peterborough. Money to loan at the lowest current rates of interest. Telephone 1950. E. A. Peck, F. D. Kerr, K.C., V. J. McElderry.

NOTICE CARDS

FOR SALE, TO RENT, NO TRESpassing, Board and Room, Apartment to Rent, Garage to Rent, Wednesday Half Holiday, and others. If we haven't it printed, we will print it for you. The Peterborough Examiner Ltd. 417-2250

SURVEYOR.

SMITH & SMITH—Land Surveyors and Engineers. Offices: 332½ George Street. 'Phone 643. Lindsay 'Phones 593, 242.

F. T. WEBSTER, Ontario Land Surveyor. Registered Professional Engineer, formerly of Ottawa. 'Phone 2540.

Railway Time-Tables

CANADIAN PACIFIC RAILWAY
(Corrected to date.)

Going East—
5.10 p.m.—Indian River, Norwood, Havelock and Tweed. Daily except Sunday.
11.59 a.m.—Havelock, Tweed, Kingston, Smiths Falls, Ottawa, Montreal, Quebec, Boston and New York. On Sunday to Havelock only.
12.36 a.m.—Havelock, Tweed, Kingston, Perth, Ottawa, Smiths Falls, Montreal, St. John, Boston and New York. Daily except Saturday. Sleepers Montreal and Ottawa.
1.50 a.m.—Havelock, Tweed, Perth, Smiths Falls and Ottawa. Daily.

Going West—
4.55 a.m.—Myrtle, Toronto, Guelph, Goderich, Hamilton, Galt, Woodstock, St. Thomas, London, Chatham, Detroit, Chicago and New York. Daily.
5.50 a.m.—North Toronto, Agincourt, Owen Sound, Orangeville, Teeswater and Brampton. Daily except Sunday.
7.35 a.m.—Toronto, Hamilton, Brantford, Buffalo, New York, Galt, Woodstock, London, Chatham, Detroit and intermediate points. Daily except Sunday.
7.00 a.m.—Bethany, Lindsay, Orillia, Port McNicoll, Midland, and intermediate points. Daily except Sunday.
8.3[illegible] a.m.—Toronto, Hamilton, Buffalo, Rochester, Boston, Woodstock, London, Windsor, Detroit, Chicago and intermediate points between Peterboro and Toronto. Makes connection with the Trans-Canada Limited for Winnipeg and Vancouver. Daily.
6.30 p.m.—Lindsay, Toronto and intermediate points. Daily except Sunday.

CANADIAN NATIONAL RAILWAY TIMETABLE
(Corrected to date)

Train No. 96—7.35 a.m., for Port Hope, Oshawa, Toronto and makes connection for points on main line east.
Train No. 93—8.20 a.m., for Lindsay, Blackwater, Orillia, Midland, North Bay and Toronto.
Train No. 371—8.30 a.m., for Lakefield.
Train No. 95—8.35 a.m., for Hastings, Campbellford, Belleville and connecting with the "International Limited" for Kingston, Brockville, Montreal, Halifax, Portland, Boston and New York.
Train No. 92—12 noon, for Port Hope, Oshawa, Toronto, Guelph, London, Chicago, Hamilton, Buffalo, New York and Philadelphia.
Train No. 100—12.15 p.m., for Keene, Hastings, Campbellford, Belleville, connecting with the "Inter City Limited" for Ottawa, Montreal, Quebec and Halifax.
Train No. 372—12.10 p.m. for Lakefield.
Train No. 99—5.15 p.m., for Lindsay, Orillia, Midland, Toronto, making connection with the "Confederation" for Sudbury, Winnipeg and Pacific Coast points.
Train No. 99—8.05 p.m., for Lindsay (Saturday only)
Train No. 94—8.50 p.m., for Port Hope, Kingston, Montreal, Quebec Halifax, Boston, New York, and carries through sleeper Peterborough to Montreal.

Advertise in The Examiner

INDIAN WORK IS DISCUSSED

Women's Christian Temperance Union Holds Regular Monthly Meeting.

HOSPITAL OPENED.

The regular monthly meeting of the W.C.T.U. was held on Wednesday afternoon with the new president, Mrs. George Patterson, in the chair. Mrs. A. I. Brown had charge of the devotional exercises, taking as her subject "Prayer."

Mrs. A. Throop, provincial secretary of Indian work, gave a comprehensive report of that important department, showing that 16 bales of clothing had been sent to the needy Indians in the Kenora district. Letters were read from the workers there, showing that, because of the decrease in trapping and hunting of the fur-bearing animals, more help was needed. In Brant county the government has opened a hospital for Indians, manned by Indian nurses, and to this work the Peterborough young women had sent a layette.

A committee consisting of Mrs. A. B. Cunningham, Mrs. G. Helson, Mrs. A. Throop and Mrs. J. Plunkett, was appointed to prepare a bale for this year.

Mrs. Moore gave a report of the scientific temperance work in the Sunday schools. During the summer she and other members of her committee had visited most of the superintendents of the Sunday schools in the city. Letters had been sent to the schools throughout the district. The results were gratifying as many schools were taking up the lessons arranged by the Northern Messenger beginning the second Sunday in November. The local Union decided to give additional prizes to those who successfully pass the examinations at the close of the lessons.

Mrs. W. McLaren sang a solo very sweetly, accompanied by Mrs. F. B. Elliott.

Mrs. George Rowe gave a concise report of the general sessions of the Provincial meeting held in Toronto early in October.

The convenors all reported great activity throughout the province in educational work along temperance lines.

Congratulates Drayton.

They congratulated Sir Henry Drayton for his serious efforts to carry out the provisions of the Liquor Control Act. They also regretted the increased amount of drunkenness, and also the number of motor accidents through the use of liquor. The meetings were characterized by their enthusiasm, inspiration and spiritual atmosphere.

A new committee, Peace and Arbitration, was formed to study the League of Nations.

Mrs. E. Wand followed with a report of the statistics, and asked all members to support their provincial officers.

Members were present from Lakefield.

At the close of the meeting refreshments were served and a social hour spent.

PILOT IS KILLED.

Two Airplanes Collide in Mid-air While Engaged in Maneuvers.

NEWPORT NEWS, Va., Nov. 2.—(Canadian Press).—A. J. Archibald, Marine corps pilot, was killed yesterday when the plane which he was flying collided with another machine over Harpersville, five miles north of Newport News. Captain Delford, army airman, who was in the other plane, escaped injury when his ship crashed.

Captain Archibald jumped after the collision but his parachute is said to have failed to open properly.

The two airmen were engaged in manoeuvers at a height of between 2,000 and 3,000 feet when they came together.

FAMOUS DIPLOMATIST.

The famous Chinese diplomat, Dr. Chao Chu Wu, who is visiting Canada, is the son of a father equally celebrated under another regime. Dr. Wu's father was the late Wu Ting Fang, envoy extraordinary and minister plenipotentiary at Washington for the Chinese monarchy. Mr. Wu was also accredited to the Cuban government and on the occasion of his return from Cuba, he presented Cesar Baranco, now Cuban consul at Toronto with his autographed photograph. To receive Wu Ting Fang's photograph was signal honor. There are supposed to be only three originals of him in the world.

TO SUCCEED BIRKENHEAD.

Viscount Peel, chairman of the Empire Parliamentary delegation that toured Canada recently, is to succeed Lord Birkenhead as Secretary of State for India in the British Government. Lord Peel's post of Commissioner of Works will be taken by the Marquis of Londonderry. This is a "favored" caricature of the viscount.

CHURCH CONCERT GREAT SUCCESS

Excellent Program is Given in Knox United Church, Lakefield.

(Examiner Correspondence)

LAKEFIELD, Nov. 2.—An excellent concert was held on Monday evening by Knox United Church in connection with their anniversary. Rev. T. M. Wesley acted as chairman and gave a brief but hearty address of welcome to the audience. The first item on the program was an anthem by the choir, led by Mrs. Bell, with Miss Etta Garbutt at the piano. Little Evelyn Grant played a piano solo, showing a remarkable mastery of the instrument for so young a child. Mrs. Bell sang, "When the Heart is Young" and in response to an encore, sang that stirring war song of "Auld Scotia," the "Hundred Pipers." The Scottish selections drew specially good applause. Mrs. Greenslade was Mrs. Bell's accompanist. Mr. Huston, of Lakehurst, gave a reading, "Mince Pies" a humorous selection. He responded to an encore with "Laska". Robert Hendry, "Peterborough's Harry Lauder", and an old favorite in Lakefield, sang "When Mackay Comes Home". He was obliged to give an encore and responded with "I Love Ma Jean." Henry Batten is another favorite with Lakefield audiences, and his solo was well received. He responded with "Boy of Mine." By special request, Mr. and Mrs. Greenslade sang "Under the Greenwood Tree" and in response to a recall sang, "In the Starlight", Mrs. Greenslade playing the accompaniment. Again Mr. Hendry received great applause for his songs, "Your Ain Wee Hoose" and "Oh Bella McGraw." "Down Boxhall Way Upon a Summer Morning" was sung by Mrs. Bell, who gave as an encore a pretty number in lighter vein which dealt with the romance of a Japanese maid on a fan with a Chinese gentleman on a packet of tea. Mr. Huston again gave a remarkably fine selection entitled "The First Settlers." He is gifted with a sympathetic voice which added to his splendid memory and dramatic talent, makes him an acquisition to any program. Mr. Batten sang another selection "Danny Boy" and Mr. Hendry generously gave another number, "She's the Lass For Me" and in response to an encore recited a poem by Harry Lauder, "Granny's Laddie." Before calling for "Oh Canada", the closing number on the program, Mr. Wesley thanked those who assisted in the program, on behalf of the session, managers and congregation of the church. Mrs. Greenslade played the accompaniments for Mrs. Belle and Mr. Hendry and Mrs. Taylor for Mr. Batten.

Anniversary Services.

The anniversary services of the Regent Street United Church will be held on Sunday, November 11, and will be conducted by Rev. William McDonald of Knox United Church, Peterborough. It is nearly twenty years since the new church was opened, replacing the frame structure which was one of the landmarks of old Lakefield.

Euchre.

At the regular weekly euchre of the A.Y.P.A. held on Thursday evening last, the prizes were won by Miss Dell Watson and Frank Pringle, the consolation awards being won by Mrs. Louis Sabatino and Wilfred Dyre.

The act of speaking calls into operation forty-four different muscles.

Egypt is nearly twice as large as the state of Texas, but only a small part of its immense area is settled and cultivated.

NATHAN FINE

283½ George Opp. Turner's

We Are Forced to Reduce Stocks

COME WITH THE CROWDS AND SHARE IN THE GREATEST VALUE-GIVING EVENT PETERBORO HAS SEEN IN YEARS—NONE LIKE IT.

Sale Opens Saturday Morning at 9 a.m.

Frocks That Are Distinctive and Modish.

A POPULAR LINE OF DRESSES, in satin-faced Canton. Some plain and some are trimmed with velvet. Also Party Dresses in velvets and taffeta. Regular $15.00. Sale price, **$7.98**

ONE LINE OF HIGH-GRADE DRESSES, in satin-faced Canton and georgette. Also Party Dresses. Dresses any one will be proud to wear. Regular $18.00. Sale price..... **$9.98**

ONE SPECIAL LINE OF DRESSES, made from the heaviest satin-faced Canton and georgettes, in a large assortment. The smartest styles that money can buy. Sizes from 16 to 48. Regular up to $39.00 values. Sale price..... **$14.50 and $17.50**

ONE LINE OF DRESSES, in silk knit jersey and Poiret twill, in two-piece effect or one-piece. Regular $10.00. Sale price..... **$4.98**

Our overload must be reduced immediately and the goods turned into cash to meet pressing needs. This is the first time we have announced a sale, and it finds us with a Store piled full of new seasonable goods that must be disposed of in short order. Our wonderfully low prices will clear our racks in a hurry.

Coats That Combine Comfort and Style.

COAT SPECIAL! It will pay you to see the Coats we carry. A good line only. Broadcloths and duvetynes, with opossum and Thibetine furs. Extra good fancy linings and full underlined. Latest shades and a good assortment of styles. Sizes from 14 to 46. Regularly priced from $27.50 to $45.00. Extra special from... **$17.50 to $25.00**

GIRLS' COATS, in chinchilla, velours and tweeds. Some have fur collar and cuffs. Sizes from 10 to 16. Regular $15.00. Sale price..... **$6.98**

MISSES' AND WOMEN'S SLICKERS, in the new styles and materials. Colors: cocoa, green, black and blue. Regular $10.00. Sale price..... **$4.98**

MILLINERY, in the latest styles, of metallics, felts and velvets. They all go at.... **$1.98**

LADIES' SILK VESTS, in a good quality and a good assortment. Regular $1.00. Price, **49c**

BLOOMERS, to match, in the same quality and shades. Sale price..... **59c**

LADIES' FINE KID GLOVES, plain and fur trimmed. Regular up to $4.00. Sale price..... **$1.49 and $1.98**

LADIES' SILK AND WOOL HOSE, in a good assortment. Regular $1.00. Sale price..... **59c**

LADIES' ALL-WOOL FULL-FASHIONED HOSE. Regular $1.75. Sale price.... **89c**

LADIES' FULL-FASHIONED SILK HOSE, also Chiffon Silk, in the newest shades, in first quality. Regular $1.98. Sale price, **$1.00**

25 Surprise Boxes

The first 25 customers who make a purchase of $5.00 or over on Saturday morning will be given a Surprise Box FREE, containing a valuable article.

MEN'S FINE ALL-WOOL CHECKED SWEATERS. Regular $5.50. Sale price... **$2.98**

MEN'S SWEATER SPORT COATS, in extra heavy weight and good quality, in red and black, trimmed. All sizes. Regular $5.00, for..... **$2.75**

MEN'S FINE KID GLOVES. Regular price, $2.75. Sale price..... **$1.49**

MEN'S FINE ALL-WOOL WORSTED HOSE. Regular 49c. Sale price..... **35c**

MEN'S ALL-WOOL, FANCY WOOL AND SILK HOSE. Regular 75c. Sale price.... **39c**

MEN'S CHAMBRAY SHIRTS, in extra heavy quality and full make. All izes. Regular $1.50, for..... **75c**

MEN'S AND YOUNG MEN'S SUITS, in indigo blue and in nice fancy stripes. Made from good materials and of best workmanship. Regular up from $20.00 to $40.00. Sale price.. **$12.98 and $22.50**

MEN'S FLEECE-LINED SHIRTS AND DRAWERS, in extra good quality. Sale price... **59c**

MEN'S HEAVY RIBBED UNDERWEAR, 100% wool. Regular $2.00. Sale price, **$1.25**

MEN'S BLUE STRIPED OVERALLS. Special..... **75c**

MEN'S HEAVY RAILROAD OVERALLS. An extra good make to stand hard wear. Black and blue. Regular $2.75. Sale price..... **$1.50**

SMOCKS, to match, in the same quality and shades. Sale price..... **$1.35**

MEN'S COTTONADE WORKING PANTS. Regular $1.98. Sale price..... **$1.00**

MEN'S CAPS, in an extra good quality and good make. Regular $2.50. Sale price, **$1.25**

MEN'S FLANNEL STRIPED PYJAMAS. Regular $2.98. Sale price..... **$1.39**

MEN'S LIGHT-WEIGHT SWEATER COATS, in a fine quality. Regular $3.75 value. Sale price..... **$1.98**

CHILDREN'S ALL-WOOL 4-PIECE TEDDY BEAR SUITS. A good assortment of colors. Regular $4.00. Sale price, **$2.49**

BABY BONNETS, in all-wool or silk and wool. A good assortment. Regular $1.00 value. Sale price..... **69c**

BABY ALL-WOOL PULLOVER LEGGINGS, white only. Regular $1.00. Sale price .. **69c**

CHILDREN'S SILK AND WOOL STOCKINGS, in sizes from 7 to 9 only. Regular 75c. Sale price..... **35c**

$10 Flat Crepe Dresses, $4.98

One lot of Flat Crepe Dresses. Sizes 16 to 20. A $10.00 value, and a great bargain at our Sale price of..... **$4.98**

Men's Fine Cashmere Hose

A fine grade of All-Wool Hose. Sells regularly at 69c. 3 pairs for 39c pair, or..... **$1.00**

LADIES' SILK SHADOW-PROOF PRINCESS SLIPS. Regular $2.00. Sale price.. **$1.00**

LADIES' FLANNELETTE NIGHT DRESSES, in an extra heavy quality, with long sleeves. Regular $1.25. Sale price..... **69c**

LADIES' FALL WEIGHT BLOOMERS AND VESTS, with silk stripes. Regular $1.00 values. Sale price..... **39c**

LADIES' OVERSIZE SHIRTS, in natural wool. Regular $1.50. Sale price..... **69c**

LADIES' BATH ROBES, in a good quality only. Big selection. Regular $6.00 value. Sale price..... **$3.49**

MEN'S BROADCLOTH SHIRTS, collars to match. Regular $1.50. Sale price..... **75c**

MEN'S SILK BROADCLOTH SHIRTS, in extra good quality. Collars attached or separate collars. A good assortment. Regular $1.98. Sale price... **$1.10**

MEN'S WOOL MILITARY SHIRTS in khaki, light and dark grey. All sizes. Regular $1.75. Sale price..... **98c**

MEN'S PENMAN'S FINE COMBINATIONS, in all sizes. Regular $2.49. Sale price, **$1.49**

MEN'S HEAVY ALL-WOOL HOSE. Regular 49c. Sale price..... **25c**

MEN'S PECCARY HOG SKIN DRIVING GLOVES. Regular $2.00. Sale price, **$1.25**

MEN'S OVERCOATS, in blue chinchilla and Melton. Half plush lining and fully lined. Some have velvet collars. A garment that you will be proud to wear. Regular price from $18.00 to $39.00. Sale price **$12.98 $14.98 $17.50**

MEN'S WOOL WORKING HOSE, in grey only. Regular 39c. Sale price..... **19c**

MEN'S MULE PANTS. Regular $4.98 value. Sale price, pair..... **$2.75**

MEN'S DRESSY PANTS, in fine neat stripes. Regular $3.98. Sale price..... **$2.25**

EXTRA GOOD QUALITY PANTS, in blue serges and worsted. A good variety. Regular up to $7.00. They all go for. **$2.95**

CHILDREN'S LEATHER MITTS. Extra special..... **29c**

BOYS' TWEED SUITS, in sizes from 2 to 6. Very special at..... **$1.00**

BOYS' BLUE FOX SERGE SUITS, with long pants. Sizes from 2 to 7. Special... **$2.49**

BOYS' KNITTED SUITS, in sizes 2 to 6. A good variety. Special..... **$1.25**

GIRLS' ALL-WOOL TOQUES, in sizes and shades. Special at..... **49c**

BABY HEAVY BATH ROBES. Special..... **$1.00**

CHILDREN'S ALL-WOOL WORSTED HOSE, in sizes from 6 to 10. Black only. Regular 75c. Sale price..... **39c**

BOYS' FLEECE-LINED COMBINATIONS, in a good quality. Special..... **89c**

BOYS' 4-PIECE FOX SERGE SUITS, in double-breasted style. Sizes 28 to 33. Regular $15.00. Sale price..... **$7.98**

BOYS' CHINCHILLA OVERCOATS, full lined. Regular $12.00. Special... **$6.98**

Children's Penman's Combinations

A genuine Penman garment, and an outstanding bargain. Regular price, $1.75. On Sale..... **98c**

NATHAN FINE

283½ GEORGE STREET—Nearly Opp. Turner's

SATURDAY SPECIALS

WHERE YOUR MONEY BUYS MORE

FRESH ROASTED SALTED PEANUTS **19c lb.**

DELICIOUS MIXED CAKES **19c lb.**

BOYS' LEATHER MITTS **39c** PAIR

LADIES' SILK BLOOMERS **$1.00** PAIR—ALL SIZES & COLORS

UNBREAKABLE DOLLS **25c Each**

DOMINO RECORDS "HALLELUJAH I'M A BUM" "MARIAN PARKER" "RAMONA" **50c Each** All the Hits, All the Time!

PIPE SETS **$1.00** 4-PIECE SET IN CASE

LADIES' FULL FASHIONED SILK HOSE PAIR **95c** Sub-Standards of a well-known $2.00 Line TWENTY NEW COLORS

LADIES' FALL WEIGHT BLOOMERS SILK STRIPE SIZE 40—PAIR **59c**

KRINKLED CREPE BEDSPREADS ROSE OR BLUE SIZE 80" x 90" **$1.00 Ea.**

MEN'S FLANNEL WORK SHIRTS **$1.00** SIZES 14-17 — GREY AND COLORED CHECKS

MEN'S WOOL WORK HOSE **25c** PAIR

CHILDREN'S VELVETEEN BONNETS **$1.00** EACH

METROPOLITAN STORES LIMITED

371-373 GEORGE STREET

HALL'S THREE BIG DAYS

Tomorrow Is the Last Day of This Great Event. The Savings Are Worth While.

Great Sale of Smart Frocks

The Season's Latest Styles Remarkably Low Priced.

$6.95

Here's an opportunity to save a considerable amount on the purchase of a Jersey Dress. These are made of good quality, fine woven all-wool jersey, in one and two-piece styles. Some have silk and wool contrasting jersey tops. Splendid assortment of colours. Sizes 16 to 42. Every Dress is remarkable value. On Sale, each $6.95

$7.95

Frocks which you would expect to pay considerably more for, but for Saturday we offer them to you at this low price. Fashioned of fine wool materials, including many of two-tone wool or silk and wool jersey. One and two-piece effects. Colours of navy, grey, sandelwood, beige, etc. On Sale, each $7.95

$9.95

Dresses of plain and fancy materials, of flat crepes, satins, plain and figured georgettes, some combinations of satin with velveteen. Colours such as Olympic blue, montella, green, rosewood, navy, black, etc. Sizes from 15 to 44. All included in one grouping, and offered Saturday at ...$9.95

MORE COZY FUR TRIMMED COATS AT $19.95

Materials used are broadcloth, pinpoint and duvetyne, with Paquin collar and large well-furred shawl collar and cuffs of fine grade mandel blended and tinted to harmonize with the colours of the Coats. We show them in black, navy, green, blue, rosewood and various brown shades. All nicely lined with plain satin-de-luxe and rayon brocades. Every garment warmly interlined. An outstanding value at $19.95

Heavy Fleeced Underwear

FOR MEN

Heavy, standard quality York Knit Winter Weight Men's Vests and Drawers. Fleeced lined and in light natural colouring. One of the best values for outdoor men and those who favour specially warm garments. Sizes 34 to 44.

EACH GARMENT

79c

Full Fashioned Chiffons

These Chiffon Hose of pure thread silk were purchased at a special price, and offered to you at the figure which represents a price far below their actual value. All sizes, in the best Fall colourings. Per pair ....

98c

New Fall Hats

$4.95

Developed from good quality wool felt, satin or velvet. Many in specially smart combinations of velvet or satin in various colours, with trimmings in silver or gold. Featured in a wide range of fashionable Fall shadings. Saturday, Second Floor, at $4.95

Big Sale of Pictures

Exceedingly attractive reproductions in colour of English city and architectural studies. These are mounted on gold mats and surrounded with narrow English gilt frames. Size 13 x 10 inches. **89c** Each .....

English landscape and urban studies. Some very pretty copies of water colours, depicting English garden studies. These are also framed in English permanent gilt and measure about 16 x 11½ inches in size. Each .. **$1.39**

Comforter Prints and Chintzes

25c

A collection of fine yard-wide Chintzes printed in small flower and fancy figure designs. Specially suitable for the covering of your Winter comforters. Some in bright red Turkey Chintz.

2-LB. BATS

69c

Good, fluffy Bats in a size for making the full double-bed comforters.

36 Super Values Await The Thrifty Shopper To-morrow at Hall's

Ladies' 'Kerchiefs 9c
White and Coloured Handkerchiefs with coloured embroidered corners. Each 3c

Pillow Cases, pair 79c
Embroidered Pillow Cases, scalloped and with hemstitched ends. $1.25 value. Pair, 79c

Hemmed Pillow Cases, each 19c
Made from strong white cotton. Hemmed ready for use. 40 and 42-inch sizes 19c

Bath Towels, each .. 25c
White Turkish Bath Towels in useful size, with coloured fancy ends. Each 25c

Brown Betty Tea Pots 39c
Three handy sizes. Brown with coloured decoration. First quality. Big value 43c

Men's Work Sox 29c
Heavy Ribbed Wool Work Sox in grey and natural colours. Regular 40c, for 29c

Fancy White Bath Towels ... 39c
Heavy White Turkish Towels with coloured pattern. Size 21 x 42. Worth 60c, for 39c

Stencilled Rag Mats 53c
24 x 48 inches in size. Decorated with fancy stencilled ends. Worth 75c, for ..53c

Men's Pyjamas 1.49
Of good quality striped flannelette. Good roomy sizes. Very special $1.49

Table Cloths 1.69
Linen Damask Table Cloths, measuring 64 x 64 inches, and worth regularly $2.25, for, each $1.69

Rubber Aprons 27c
Pure Gum Rubber Aprons in a good assortment of colours. Fancy pocket. Each, 27c

Women's Umbrellas 2.95
Values up to $4.00. Silk mixed tops, in black and colours. Sale price $1.98

Children's Wool Gloves ... 29c
Sizes 5 to 13. Good styles in wool overmakes. Some brushed, some plain knit..29c

Women's Wool Gloves ... 39c
Good assortment of colours and styles, in all women's sizes. Regular 50c, for 39c

Bath Soap, 5 for 25c
The large size Beauty Bath Soap. One lot to a customer. Regular 10c .....5 for 25c

Oil Colored Shades 98c
First quality Window Shades, in standard colours. Mounted on Hartshorn rollers, 98c

Window Shades 69c
Colours are green, white, cream and ivory. Standard size. Good roller. Each 69c

Sleeping Dolls 19c
Sleeping Dolls with real hair, nicely dressed, with hat to match. Each 19c

Men's Mocha Dress Gloves .. 1.49
Brown Mocha Gloves with warm wool lining. All men's sizes. Worth $2.00 ....$1.49

Fancy Glass Tumblers 48c
Serviceable Thin Blown Panelled Glass Tumblers. Special, per dozen 48c

Kiddies' Fleeced Waists 49c
Warm Waists, in both natural and white. Sizes 2 to 12. Saturday, each 49c

Women's Vests 49c
Women's Winter Weight Cumfy Cut Vests in sizes 36 to 44. Tubular trim. Each ..49c

Women's Combinations .. 1.19
Short sleeved, knee length Combinations in good weight. Sizes are small, medium and large $1.19

A Special Brassiere 49c
A comfortable, strongly made, light weight Brassiere in sizes 30 to 42 .....49c

Stamped Luncheon Sets . 98c
Sets of white linene with effective fancy designs. Size 36 by 36-inch 98c

English Cretonnes 25c
One lot of English Cretonnes in a wide range of patterns and colourings. Yard, 25c

Stamped Aprons 29c
Attractively patterned Tea Aprons, printed on strong, clean factory cotton 29c

Wool Flannel 59c
31-inch All-Wool Flannel in a splendid range of shades for dresses, etc. Yard, 59c

Stamped Pillows 98c
With Scarfs to match. Made from ecru art canvas. Fancy butterfly pattern. Priced at, each 98c

Knitting Wool 98c
Regular $1.40 Four-Ply Scotch Fingering Wool in assorted colours. Big value, lb., 98c

27-Inch Flannelette .. 12½c
Several good patterns in Coloured Striped Flannelette with soft surface. Yard, 12½c

Linen Towelling 15c
Heavy Irish Linen Towelling, white ground with coloured striped border. Yard 15c

White Sheeting 39c
Strong 72-inch Pure White Sheeting in plain weave and of good weight. Yard, 39c

Fine Quality Factory 22c
Good clean Cotton for making aprons, smocks, sheets, etc. Per yard 22c

Macinac Flannels 39c
Warm, fancy patterned fabrics for making Winter dresses, windbreakers, etc. Yard, 39c

Dominion Flannel 25c
Warm, prettily patterned Wrapperettes. All in small flower and fancy designs ..25c

WOMEN'S

Flannelette Gowns

The assortment contains slip-over styles with short sleeves, regular women's sizes and outsizes with long sleeves. Both V and high neck styles. Qualities worth from $1.00 to $1.50 .....

79c

2 SIZES IN

Stainless Steel Knives

Sheffield Stainless Steel Knives in both dinner and dessert sizes. All first quality goods, stamped "Stainless" on every knife. An opportunity for you to save money on a regular household need.

SET OF SIX

$1.79

$1.98

"SUNNY BLUE"

Enamel Kitchenware

"B" quality, heavy weight Enamelled Ware, mostly blue, but some other colours. All with white lining. Individual pieces are sold in the regular way as high as $3.25 each. Notice our special price for the 3 Big Days .....

98c

A 40-INCH, HEAVY-WEIGHT SILK

Canton Crepe

A fine, soft, silky surfaced Crepe in a splendid wear-resisting weight. A quality for which you generally pay $2.95 the yard. We offer it in a good range of bright colourings—no black or navy. Per yard .....

1.98

"GIGANTIC"

Flannelette Blankets

Large in size, soft, of heavy weight, economical in price—one of the very best Flannelette Blanket values on the market. We have been fortunate in securing several more bales of these, and again offer them at, per pair .....

1.98

WOMEN'S FANCY LEATHER PURSES . . **$1.00**

RICHARD HALL LIMITED

SPECIALLY PRICED FANCY NECKWEAR . . **$1.00**

Our Aims:
Superior Assortments
Best Values - Reliability

TECO STORE

Store Hours: 9 a.m. to 6 p.m., including Saturday. Telephones: Teco Store 3000; Housefurnishing Building 138

Our Guarantee:
Goods Satisfactory or Money Refunded

Cash Prices ought to be, have to be, and ARE less than regularly available on credit

THE SNOWMAN IS COMING-PREPARE!

Cold Zero Days

Cold zero days and biting winds will shortly lie in wait for tardy ones who have put off the purchase of Winter wearables—reminding that this Store offers a sterling assortment of seasonable needs for comfort, fresh merchandise of quality, style-right and price-right! Let us prepare you to-morrow for Winter, with practical smartness. Look over this list of suggestions—all examples of the good merchandise so attractively priced here to assure you outstanding values.

Boys' Overcoats

To mothers of boys who are ripping, tearing, "always-on-the-go"—we offer these sturdy Winter Coats of a particularly hardy blue chinchilla. Tailored for long wear with strong seams and pockets, wonderfully warm and remarkably "like dad's" in style—they will appeal to the economical mother on all points. Lined throughout with warm flannel or polo cloth. Sizes 23-26. Notable value at **7.95**

—Boys' Section, Main Floor

Boys' Heavy Overcoats

Exceptional Value

Smartly tailored from extra good quality blanket cloth. Double-breasted Ulster style, half-belt and warmly lined with soft chamois cloth Choice of fawn and lovat shades. Remarkable, warm Coat, at a moderate price. Sizes 22 to 28. Also a few heavy Scotch Tweed Coats in heather mixtures. Priced at..... **8.95**

—Boys' Section, Main Floor

Big and Burly! Warm and Stylish!

Men's *Birkdale* Overcoats

Asserting the indelible mark of fashionable cut, the easy free-swinging grace of impeccable tailoring—the Birkdale Overcoat for men deservingly takes a commanding place in overcoat ranks. Big and heavy and warm—the weight nicely supported on broad shoulders — cut from a firm, closely napped blue chinchilla—lined to the waist and excellently finished. Slip-on models, models with half-belt—examples of Birkdale Overcoat comfort and style at **$35.** Sizes 36 to 42 .....

$35

—Main Floor, Men's Shop

"The Guards" Model Overcoat

For men and young men the "Guards" model is here in the "Birkdale" Brand Tailored in the new style, with no cuff on sleeves, medium collar and long back line with half-belt. Smart shades in grey and fawn tweed. Birkdale value..... **$35**

—Main Floor, Men's Shop

The Children's Corner

Smart Styles for Young Moderns

Frocks of Velvet

Fashion has also decreed velvet for the junior miss. Smart styles. Trimmed with pipings of silk crepe; some with self and others with contrasting color material. Many with sleeves of silk. Choice selection of shades. Sizes 8 to 14. Each..... **5.95**

—Third Floor, Teco Store

Flannelette Pyjamas

For Warmth and Comfort

Girls' splendid quality Flannelette Pyjamas, in the popular 2-piece style. The coat is made in the cross-over style, 4 button, frog fastenings, neat pocket; also draw cord at waist. Striped patterns in colors of pink, blue, mauve, sand and blue. Sizes 6 to 12 and 14 to 16. Priced, suit, **1.50** and **1.75**

—Second Floor, Teco Store

Girls' Middies and Skirts

The girl with a Middy and Skirt to match always looks smart. We are showing splendid quality Navy Blue Serge Skirts with white camisole top—pleated, of course. Navy Blue Serge Middies with detachable collar and cuffs, smartly trimmed with white braid. A serviceable combination. Sizes 7 to 14 years.

Skirts **1.98**
Middies **1.95**

—Third Floor, Teco Store

Cosy and Comfortable Underwear

Beautiful quality all-wool garments. Vests and Drawers to match. Made by "Turnbull's." The Vest is styled with long sleeve, round neck, with 2 button fasteners; also draw tape. Drawers are bound at waist and with side openings. Sizes 18 to 24 (2 to 6 years). Garment..... **89c**

—Second Floor, Teco Store

Warm Looking Hats

For the Junior Miss

Hats that will appeal to mothers of girls. Cheerful looking velours, fur felts and velvet poke bonnets. Ideal for Fall and Winter wear. Notable new shades and styles in the lot to suit ages from 3 to 12 years. Each..... **98c**

—Third Floor, Millinery Section

Pullover Time for the Boys!

Well made Pullovers—guaranteed to keep him warm and comfortable. V neck style, in many shades and patterns. Ideal to wear going to school. Sizes 24 to 32. Bring the boys in on Saturday. Priced at, each..... **1.98**

—Boys' Section, Main Floor

Boys' Renown Suits

With Two Pairs Pants

$10

Well tailored, single or double-breasted styles. Made of extra good quality wool tweeds—long wearing materials. The Suit comprises regular Coat, one pair of Bloomers with Governor fasteners, and one pair of Knickers with buttoned knee. Extra good quality. Sizes 24 to 34 ..... **$10**

—Boys' Section, Main Floor

Excellent Reproductions of Current Modes—

Smartly Fur-Trimmed Coats

Lined Throughout and Warmly Interlined!

Fur—practical and ornamental—is Fashion's method of expressing her stylish independence in these new Coats for Winter. Huge luxurious collars, deep rich cuffs. Coats with lines of flattering grace, yet immensely cozy and warm. Modelled on the straight-line effect with slightly molded hips, from smooth velvety broadcloths, suedines, etc. Lined throughout with art silk and cozily interlined. Sizes for women and misses, 16-44. Featuring style and comfort at..... **$35**

Girls' Coats

For the junior miss, these are warm and comfortable. Smartly trimmed with either marder, opossum or caracul, on beautiful quality materials, such as broadcloth, velours, and suede. The new Fall shades are red, wine, rosewood, browns and blues. Excellent choice of sizes from 8 to 14. Priced from..... **5.95** to **17.50**

—Third Floor, Teco Store

Women's and Misses'

Lined Gloves

Gloves are very important to the new mode. These are capeskin, black fur trimmed, warmly lined, styled with adjustable two-dome strap fasteners, over-sewn seams, in tan only. Sizes 6½ to 8. Pair..... **2.50**

Unlined Gloves

Washable Cape Gloves are very popular this Fall. Unlined, two dome fasteners, straight-line effect, in new shades of tan, blonde and grey. Well made, with strong over-sewn seams. Sizes 6 to 8. Per pair..... **2.25**

—Main Floor, Teco Store

Underwear!

Combinations that are popular among men. Penman's "95," in the natural shade. Wonderfully warm and comfortable. Sizes 36 to 42. Suit..... **3.50**

"Wolsey"—English make of All-Wool Combinations. The fineness of English knitting is easily apparent. Button style. Natural shade. Sizes 36 to 44. Suit..... **$6**

Men that prefer that heavy-weight knitted garment, made by "Stanfield," in Shirts or Drawers. Shirts in the double-breasted style. Warm and comfortable for Winter wear. Sizes 36 to 42. Garment..... **$2**

English make of All-Wool Combinations, splendid fitting, fine knit weave, button front, natural shade. Exceptionally warm. Sizes 34 to 44. Suit. **2.95**

—Main Floor, Men's Shop

Women's and Misses' Underwear

During the cold weather you will find comfort in these All-Wool Bloomers. Well made, with strong elastic at knee and waist; also V-shaped gusset. Lovely cream shade. Sizes 34 to 44. Pair..... **1.39**

All fine wool, smartly tailored Vest, sleeveless and tailored top, finished with beading. Exceptionally good quality that every woman will appreciate. Matching the Bloomer. Makes a nice set. Sizes 34 to 44. Each..... **89c**

Fall Weight Combinations that are comfortably made, warm and cosy. Tailored in opera top style and tight knee, has closed crotch. Splendid make, in sizes 38 to 44. Suit..... **$1**

—Second Floor, Teco Store

Cosy Fur Collar and Cuff Sets

Dyed Opossum is used for these luxurious sets. Shawl collar is of the new Queen Anne style that tapers to a point on shoulders and, like cuffs, is neatly lined. Also in style with crush collar and straight cuffs. Mink-brown dyed and black dyed.

Queen Anne style $15
Crush Collar style $8

Women's and Misses' Cashmere Hose

All-Wool Hose, made from fine quality selected woollen yarns that will give service and satisfaction. Choice selection of new shades, in sizes for women, 8½ to 10, and misses, 6 to 10. Pair..... **75c** and **$1**

—Main Floor, Teco Store

Gaily Patterned

Sweaters

Warm Pullover Sweaters that you will need very shortly. All-wool, V neck lines, in smart shades of green, beige, marsh rose and powder. Splendid for the chilly Fall Days. Sizes 32 to 40. Each..... **3.95**

—Third Floor, Teco Store

Comfortable Footwear!

Foot comfort, good looks and durable quality that will weather rough days underfoot . . . there's a happy combination for you during the snowy season!

Men's *Birkdale* Shoes

There is a style and a model "for every walk of life" — Business Shoes, Dressy Shoes, Sport Shoes, Street Shoes and Evening Shoes—and in the last that you prefer. Black or tan. Oxford or Blucher. Per pair..... **$7**

—Main Floor, Men's Shop

Men's *Eatonia* Shoes

The Eatonia Shoe can also be had in very smart styles. Good value in good merchandise is to be found, in black or tan calf and black kid. Blucher cut or Oxford styles. All Goodyear welted soles. Rubber heels. Pair... **$5**

—Main Floor, Men's Shop

Eatonia Shoes for Women Give Satisfaction

The Eatonia Shoes for women are smart, serviceable and warranted to fit to give satisfaction. Choice of black patent and black satin, tan kid or black or tan calf. Many styles to select. Turned, sewn and Goodyear welted soles. Come in and look the Eatonia over. Pair..... **$5**

—Main Floor, Teco Store

Comforters 3.69

Full double-bed size. Filled with sanitary cotton. Covered with fancy Paisley chintz and floral cretonne. Designed with wide outside panel. A choice selection of patterns. Opportune time is to buy now. Each.... **3.69**

—Second Floor, Teco Store

Blankets Pr. 6.50

Warm, cosy, All-wool White Blankets, very serviceable and practical. Whipped singly, which is a great feature for the housewife. Choice of pink or blue borders. Full double-bed size, measuring 64 x 84 inches. Saturday, pair, **6.50**

—Second Floor, Teco Store

Beautiful Crepe Satin 1.89

Exceptionally good value. Heavy, subtle weave, and stylish and fashionable for women's afternoon and evening frocks. Will give excellent wear and retain its lustrous sheen for a considerable time. Full 38 inches wide. Saturday, yard..... **1.89**

—Second Floor, Teco Store

Smart Gloves

Hand are conspicuous things at best. Make sure they are smartly covered. Fine goatskin in buff shade. Sizes 7½ to 10. Pair..... **$2**

Warm and comfortable "Deerskin" Gloves, exceptionally smart, in tan shade, reinforced at thumb, well stitched. Sizes 7½ to 10. Pair... **2.50**

Scarfs

Lovely Silk Scarfs from Scotland, the "Darbrook," in combination colors in plaid effects. Smart and warm. Size 16 x 36 inches. Each..... **$2**

Decidedly new and smart are these White Broadcloth Silk Scarfs with black dots, rings or squares. Splendid quality. Size 18 x 45 inches. Each..... **1.50**

Hose for Men

Warm, smart and comfortable, splendid fit, of all-wool yarns, made in England, black and almond in plain shade. Sizes 10 to 12. Pair.... **75c**

Sweater Coats

Burley Winter Woollen Sweaters, roll collar, heavy stitch, patterned on collar, front and sleeve in colors of black and maroon. Sizes 36 to 42. Each..... **3.50**

—Main Floor, Men's Shop

Come Early! Come Often!

TECO STORE
OPERATED BY T. EATON Co. Limited
PETERBOROUGH

WOMEN'S PAGE

Neighborly Notes

(Please 'phone items to 1600 or 1601)

A delightful and well-attended reception was held at 317 Elias Avenue yesterday afternoon from four to six o'clock, when Mrs. W. F. Butcher received for the first time since her arrival in the city. The charming rooms were bright with softly-shaded lights and chrysanthemums in the russet and bronze of autumn tints. The tea table was done with a lovely cloth of Alencon lace, centred by a bowl of Spanish glass in amber, holding big yellow 'mums. Green candles were in low candlesticks of amber glass. Mrs. Butcher received her guests in a French gown of cherry red chiffon, with a corstage bouquet of Ophelia roses. The guests were ushered into the tea-room by Miss Mary Mara of London, Ontario, who wore a gown of brown georgette trimmed with brown lace, and a small brown hat. Tea was poured by Mrs. James Brandon of Foxbar Road, Toronto, wearing a black and silver Parisian dress with little hat of black and silver. Mrs. Edgar Price of Toronto, in brown georgette trimmed with cream lace, and brown hat, cut the ices. Tea-room assistants were Mrs. Neil Oakley, Mrs. Arthur E. Cambridge of Toronto, and Miss Helen Ross. Small Isabel Butcher was a dainty little door attendant, in a frilly frock of yellow crepe de chine.

• • •

Dr. J. M. McCulloch is taking a fortnight's post-graduate course at the Royal Victoria Hospital in Montreal.

• • •

Mrs. R. Bamforth returned home yesterday from Kingston, where she attended the conference of the Alumni of Queen's University.

• • •

Mrs. W. B. Heal, 217 Princess Street, entertained the members and friends of the Cheerful Workers' Bible Class of St. James' United Church at a jolly Hallowe'en party on Tuesday evening. The guests were greeted at the door by Mrs. Heal and Mrs. Beatty, dressed in fancy costumes, and were conducted upstairs by Mrs. W. Atkinson, dressed as a nurse. A live ghost in the person of Mrs. W. Osborne met them at the stair head and conducted them into a room where colored effigies were placed. The lower rooms were daintily decorated with the season's colors and a very enjoyable program was presented, with enthusiastic encores. Readings were given by Mrs. G. H. Rowe, a vocal duet by Mr. and Mrs. H. Turner, and instrumental numbers by Mr. and Mrs. W. Osborne and Mr. and Mrs. Moines. Contests also added to the merriment of the evening, which concluded with the service of refreshments by the members of the Social Committee.

• • •

Mrs. Wellington Parker (formerly Miss Pearl Lapp) has returned to her home in Cobourg after visiting Mrs. D. Deyell, Park Street, and other friends in the city.

• • •

Dr. Murray Fraser is taking a post-graduate course of two weeks in Toronto.

• • •

Rev. Wm. McDonald, pastor of Knox Church, returned yesterday from Kingston, where he attended the conference of the Alumni of Queen's University. He was accompanied by Mrs. McDonald.

• • •

Mr. Thomas McPhate of Hamilton was best man last evening at the wedding of his brother, Mr. Ien McPhate, and Miss Eleanor Watson of Partick, Scotland.

• • •

Mr. and Mrs. Bert McLeod left last evening for Kansas City, Mo., where Mr. McLeod will play on the Kansas City hockey team for the next five months, returning to Peterborough at the conclusion of his contract.

• • •

Mr. W. A. Shoobert of Ottawa was in the city yesterday for the funeral of his brother-in-law, the late Mr. Frank O'Shea of Winnipeg.

• • •

The opening meeting for the season of the "Causerie Francaise" (French Conversation Class) took place yesterday at the Conservatory of Music, with a good attendance.

• • •

After the wedding in Knox Church at eight o'clock last evening of Miss Eleanor Mary Watson of Partick, Scotland, and Mr. Ien McPhate of this city, a reception was held at the home of the bridegroom's parents, Mr. and Mrs. John McPhate, 145 Stewart street, followed by a dance and supper. Guests present included Mr. and Mrs. R. French, Inspector and Mrs. James Reid and daughter Isabel, Mr. and Mrs. G. Nimmons, Mr. and Mrs. Alex. Clark and daughter Jennie, Mr. and Mrs. R. Gilmour, Mr. and Mrs. D. Houston, Mr. and Mrs. A. Jackson, Mr. and Mrs. A. Mitchell, Mr. and Mrs. R. Ralston, the Misses M. Duthie, Nettie Nimmons, Isa Nimmons, Helen Shearer, Annie Montgomery, Maisie Ralston, Josephine Armstrong, Marion Armstrong, Alice Dunlop, Messrs. James McLeod, William Begg, Alex. Begg, Thomas Lester, Fred Jefferson, William Robb and Duncan McMaster.

• • •

Rev. A. McConnachie of Springville has returned after attending the Alumni Conference of Queen's University, held in Kingston this week.

• • •

Mrs. C. D. Hewett and Mrs. Arthur C. Hawley gave a merry Hallowe'en dance last evening in the Paragon, for their daughters, Miss Gwen Hewett and Miss Eleanor Hawley. The hall was prettily decorated with Hallowe'en colors, and excellent music was provided by Don Reid's orchestra. Sixty young people were present. The prizes for the flower dance were won by Miss Jean Duffus and Mr. Keith Copping, and for the lucky number dance by Miss Grace Comstock and Mr. Ralph Clark.

• • •

Mr. D. E. Conroy of Edmonton, Alberta, is in the city, called here owing to the death of his mother, the late Mrs. David Conroy.

• • •

Mrs. R. M. Waddell is in Toronto for the day.

NEIGHBORLY HELPS

This column is used by Examiner neighbors to help out others who have requested recipes or advice. You may use it freely by addressing Marion.

CITRON PRESERVES

(Contributed for South-end Neighbor by Mrs. W. A. W.)

Someone was asking for Citron Preserve the following is one we like very much as it is not as rich as the old-fashioned way of doing. Cup up citron into small squares and put in kettle and cover with water in which 2 tablespoons of salt has been dissolved. Let stand over night and in the morning drain off water and rinse fruit. Put on fresh water and boil until nearly cooked, then add ¾ pound of sugar to every pound of citron. Weigh the citron before putting in salt water. Flavor with preserved ginger and lemon as desired. Hope this will appeal to someone as it is real good.

FAVORITE RECIPE.

GRAPE NUT PUDDING

(Contributed by E.R., Peterborough.)

1 pint sweet milk
2 eggs
¾ cup grape nut
½ cup sugar
1 teaspoon vanilla
¼ teaspoon salt
¼ teaspoon nutmeg

Beat the eggs, mix all together and bake slowly at first until set.

CHOCOLATE FUDGE

(Contributed by "Margareta," Birdsall.)

1 cup white sugar
1 cup brown sugar
½ cup cream (not pure)
2 tablespoons cocoa

Boil the sugar and cream in a well-greased saucepan for two minutes. Then boil eight minutes, stirring constantly. When cooked flavor with vanilla and add nuts and raisins.

ORANGE CAKE

(Contributed by M. W., Lakefield.)

1 orange
1 cup raisins
1 egg
1 cup buttermilk
1 tablespoon butter
1 teaspoon baking powder

Put whole orange and raisins through the meat chopper. If orange is large it is almost too strong and it would be better to remove part of rind before chopping.

TWEED ENSEMBLE

Scorning fur trim, a smart grey tweed long coat and circular skirt with self-finish, are topped by a smartly cut matching tweed hat.

The usual lifeboats on ocean liners may, some day, be replaced by mattresses of kapok, a floating floss resembling cotton, obtained from tropical trees.

Household Help Coupon

Marion,
c/o Examiner, Peterborough.

Please send me this week's help—Printed hints on games and decorations for Hallowe'en parties, prepared by Laura.

I enclose a two-cent stamp to cover postage.

Name .....

Address .....

If you would like previous home helps at the same time, check here those you desire:

Instructions, with sketch and diagrams, for Autumn hat made of Jersey Cloth.

Instructions for making wool flowers to trim sweaters and coats.

Slip, with pleated skirt attached. New short cape.

French drawers for little girls. Baby jacket.

All complete with sketches and diagrams.

This service is FREE—and by return mail.

THE MIRROR OF THE MODE

By Mary Marshall.

The grosgrain ribbon band with bow hanging behind one ear is a smart new touch to this sports tam of blue felt.

No hat is smart this season that is not soft and pliant and of the utmost lightness of weight. These new hats keep their shape not by means of wires and canvas or stiffness of the hat fabric but by reason of precise shaping and clever manipulation. Essentially their form consists in the form of the head which they cover. The rest consists of draping of the material, manipulation of the brim, the extension of ear pieces, the curve of the line across the forehead, incrustations and appliques of contrasting fabric, soft overdrapery of velvet or silk or a band and bow of ribbon.

And no hat is smart this season that does not have about it some sort of downward draping or drooping toward the back. I have before me sketches of some dozen of the season's smartest hats—representing the creative genius of Agnes, Jane Blanchot, Camille Rober Rose Descat, Marie Alphonsine, etc., and about each and every one there is some instance of this downward line.

Berets are as good as ever and many of these are pulled down toward the back at one side. This characteristic cloches, pokes, skull caps, berets and toques all have in common. For sports wear the soft felt shape with brim drooping at the sides and very short at the back is still in favor, but the beret made of soft felt, so soft as to seem more like a cloth than felt, is rapidly coming forward as a rival for sports wear.

To accent the downward droop at the back the beret may have a band of ribbon round the crown with a bow with ends left at the back behind one ear. If perchance you have any sort of soft beret in your possession I would suggest bringing it up to date by a ribbon band and bow of this sort. Then when you put it on let it droop a little backward and arrange the front so that it shows just a little forehead. But remember that this patch of forehead to be really smart should not be very wide.

MARION'S MAIL

Address correspondence to Marion, at The Examiner Office.

"Dear Marion:

Just a line to let you know that I am also one of your many readers. I think the Women's Page is wonderful. The Whatnot is just fine and I certainly enjoy it.

Please send the instructions which I have asked, also if you have on hand the instructions for a farm wedding.

Thanking you in advance, I am,
Yours very truly,
Betty."

I'm glad to have you as one of the neighbors, "Betty," and I hope you write soon again.

• • •

'Dear Marion:

I must tell The Examiner what a wonderful page you have created. I have for twenty-five years read the Women's Pages in the great big city dailies. I know and have read all the big papers from New York and Chicago and many from the Old Land, and I must say your page beats them all, it is wonderful.

Elizabeth."

Thanks a lot, "Elizabeth." I'm glad to have you as a neighbor. Probably those other papers you read did not have the same loyal neighborly support that I find in Peterborough.

• • •

"Dear Marion:

Thanks for the patterns which you sent me. I enjoy your page in The Examiner very much; and am glad to contribute one of my favorite recipes, Grape Conserve.

Mary Ellen."

Thanks for the recipe, "Mary Ellen," which I will use this week, and for your appreciation. I'm going to try some of your grape conserve.

Marion

EYE STRAIN OVERCOME

No longer need you strain your eyes looking at the town clock or reading the bulletins, because of the relief afforded by the facilities we have for special grinding of lenses.

M. H. Lacey

Optometrist
410 GEORGE ST (Opp. Examiner
'Phone 1100 — 10643 for Evening Appointment.

m,w,f,tf-626

THE WHATNOT

A Place for Little Bits of Everything of Local Interest

By MARION

I HAD a most unusual request to-day, and to help me out I am passing it on to the neighbors. The Examiner is, I am told, preparing a wonderful Armistice number this year, with a rotogravure section and several pages of contributions from ministers and others.

• • •

I am asked to prepare for this number two Women's Pages with a decided Armistice anniversary flavor!

• • •

Now, that's quite a task for one with as little experience as I, and it just occurred to me that the neighbors might write letters on some such subject as "What Armistice Day Means to Me," or "How I Heard About the Armistice." Of course, the letters might be on any other Armistice subject you desired.

• • •

I will give the usual prizes of stationery and correspondence cards for the best Armistice letters received.

• • •

One of the difficulties (editors are so unfeeling!) is that time is short. I have been asked (and that means I MUST do it!) to get all the Armistice material in by Wednesday at the very latest. I simply CAN'T do it alone—so DO rally around and send me in a real big bunch of letters for the special page, over the week-end.

• • •

I believe there are to be more than forty pages in the special number, including sixteen pages of pictures of local men who served overseas. I don't know whether the editor wants this told or not, but it's so mean of him to give me this last-minute big job that I'm telling anyhow.

• • •

One of the sad things about a party such as we had on Hallowe'en night is the number of little children who have not the wherewithal to "dress up," and yet one is cheered by their hearty enjoyment of the little they have.

• • •

Surely, in many cases, a little ingenuity on the part of some elder in the family would result in more fun for the youngsters! In every house there are old clothes that can be cut up and made over; there are corks to supply black faces; strips of goods from which masks may be made; rouge for pale cheeks—it's SO easy to "dress up" a child!

• • •

Probably the trouble is that people don't look ahead, and then when the exciting night is right on top of them they can't think. Why not plan well ahead what can be done for each child?

• • •

Just as outstanding as these cases, but more to be expected in a city like Peterborough, were the large numbers of really cleverly dressed children. There was real artistry in some of the costumes, and originality, which is more rare.

• • •

Hallowe'en is children's time, and even if we must have an organization of women to look after the costuming of those who would be otherwise neglected, there shouldn't be a child in Peterborough next Hallowe'en without a make-up of some kind.

• • •

I nearly cried, on Wednesday night, when I saw two little girls on George street with pieces of silver paper pinned on their ordinary dresses—their only masquerade costume. If some of us had only thought, what a wonderful time we could have given them in some of our old dresses!

• • •

Now, don't forget the letters about Armistice or Armistice Day. I'll be on pins and needles awaiting them.

• • •

Really, you know, it just occurs to me that this is another recognition of woman's place in the world, when the editor condescends to ask us for the special pages. None suffered more through the war than women; the agony of waiting is more terrible than whatever pains DOING may entail.

• • •

Please hurry, because if ever I sent out a real SOS, this is it.

YOUR HEALTH

A STRONG SPINE

The back bone is considered by many anatomists as the most important structural part of the body. To the thirty-three bones of the spinal column are attached the skull, the ribs, the pelvis and, indirectly, the bones of the legs and arms. The spine also forms a safe bony canal for the protection of the delicate spinal cord, and between each two vertebrae of the spine there emanate two sets of spinal nerves.

Because of the normal curves of the spine, and because of the cartilage separating each section of the bone, the jars of walking, running and jumping are largely absorbed and prevented from reaching the brain.

From this brief description you will understand what an important relation a strongspine has to health. The powerful muscles attached to the spine must be strong, elastic and evenly balanced, one side with the other.

The old expression, "plenty of backbone" implied in a crude way the value of a strong spinal column. People with strong spines and necks are usually independent in spirit, self-reliant and courageous. Any spinal irritation produces a disastrous nervous drainage which may lead to serious disorders

The only method of strengthening the spine is through using bending and limbering exercises. The spinal column not only contains nerves and the spinal cord, but small arteries and veins. A stiff spine means that the blood circulation of the spinal cord is impeded.

It is a well known fact among diagnosticians that an irritation of an internal organ, such as the stomach or liver, is also indicated by an irritation at the spinal column. Many cases of backache are only reflex pains from internal congestion, and there is no doubt that this process is frequently reversed—that pressure upon the nerves and blood vessels coming out of the spinal column will produce disease tendencies in the organs supplied by those nerves. This fact has had much to do with the success of various schools of manipulation whose principal method of treatment consists of loosening and manipulating the bony and ligamentous structure of the spinal column.

Spinal irritation can easily be detected by pressing and searching for sensitive spots along the spine. Sometimes these pains are very severe, and in the past many peculiar and often cruel forms of treatment were evolved, such as blistering, cupping the skin, burning with a red hot iron, etc. How much more sensible to relieve the tightened muscles and ligaments by the application of comforting heat, and straighten the vertebrae and ribs that are slightly out of position by manipulation, or strengthen the spine by well planned exercise.

Most cases of pronounced curvature of the spine are due to improper feeding which deprived the child in its growing years of bone forming elements. Usually the use of braces and other mechanical supports for curvature of the spine is not advisable because this condition can be handled more satisfactorily from the standpoint of permanent results with the methods which I have just outlined

I have a special article describing exercises for strengthening the spine which I will be very glad to send if you will write to me care of this paper, and enclose a large, self-addressed, stamped envelope.

QUESTIONS AND ANSWERS

Poor Hearing.

Question: Teddy O. writes: "From lying on my right side my ear seems to close up, and again it will seem to open. The hearing is not good in that ear. Would sleeping on that ear cause that, and what could I do?"

Answer: It may be that sleeping on your right side tends to close the eustachian tube because it can more easily fill with catarrhal mucus in that position. Living on a diet comparatively free from starches, sugars and fats should bring about a change in the overproduction of catarrhal mucus and relieve you of your trouble.

Are These Vegetables Starchy?

Question: Reader writes: "I would appreciate your opinion regarding the following vegetables, especially as to their starchy content: varieties of summer squash, egg plant and French artichoke."

Answer: The amount of starch contained in these vegetables is so small that they may be classed as non-starchy vegetables. This is not true of the Jerusalem or root artichoke, however.

Pimples.

Question: Jack C. writes: "I have pimples on my face. Can you do anything for me? I drink about fifteen glasses of milk a day, and take epsom salts once a week. Besides this, I scrub my face every night with soap."

Answer: The pimples are caused more by intestinal uncleanliness than from not washing the face often enough. The salts will help temporarily but you must overcome intestinal putrefaction and constipation. The excessive fat from so much milk will only make your trouble worse. Write again, giving me your full name and address on a large, stamped envelope, and I will send you a special treatise on the dietetic cure of acne.

YARDLEY'S
Old English
LAVENDER SOAP
The Luxury Soap of the World

Though exuberant youth and dignified age alike have exchanged the garden seat for the swift-travelled automobile both still find loveliness in the refining purity of Yardley's Old English Lavender Soap. For 168 years Yardley's has brought satin smoothness to hands and faces—and has left the clinging, freshening touch of Lavender's lovable fragrance.

$1 per box of 3 large cakes at all best druggists and department stores.

YARDLEY, 8, New Bond Street, LONDON, England.
Canada: 358-362, Adelaide Street, W., Toronto, 2, Ont.
U.S.A.: Madison Square, New York.

Accounts of J. C. Turnbull, Ltd., are to be Paid at this Store

The H. E. Hodgens Co.

345 George St. Next C.P.R. Office Phone 2201

300 Pairs

Ladies', Misses' and Children's Pure Wool Cashmere & Silk & Wool

HOSE

Saturday The Pair 69c

Here is another outstanding Hosiery Bargain for Saturday. Part of a big mill clean-up. Pure Wool Cashmere or Silk and Wool for Ladies, fancy Silk and Wool and fine Pure Wool for Misses and Girls, with Pure Wool sturdy Golf Hose for Boys. Fine texture, soft finish, long wearing. Some Perfects, some Sub-Standards that will wear as well as Firsts. A mill clean-up of $1.00 and $1.25 lines. Worth buying two or three pair at a time. Saturday, All One Price 69c
Choice of the lot, per Pair .....

Stanfield's Winter Underwear

Vests, Drawers, Bloomers, and Combinations, in Union or All-Wool, can now be had in this famous make of Underwear. High-grade garments up to the Stanfield standard of quality. Just a little better than the ordinary makes.

SPECIAL INTRODUCTORY PRICE .....
WINTER WEIGHT VESTS 89c

Each with the Stanfield label. Finest quality combed yarns. Mostly Cotton and the best quality obtainable. Sleeveless and short sleeve styles. Cream only. Garments that will wear. Sizes 36 to 42 ..... 89c
Special Introductory Price, Saturday, each .....

"SUPER-SILK"
The Silk Hose Supreme

You are assured of satisfactory wear if you buy "Super-Silk" Hose—
Perfect fitting, Long wearing,
Service weight, Pure thread silk,
Full-fashioned.
The new shades.
Sizes 8½ to 10½.
The Price — $1.95 the Pair.

FINE ENGLISH WOOL HOSE, $1.95

This line of imported Hose is particularly good. All-Wool or Silk and Wool. Very fine, soft finish, long wearing, new shades $1.95
The Pair .....

FARBIC GLOVES

Good looking, well fashioned Gloves, that keep their shape and color after washing. Smart and comfortable; gauntlet or pull-on. Some tailored or fancy cuffs ..... 95c and $1.00
The Pair .....

LACE COLLAR AND CUFF SETS, 25c.

Ten designs to pick and choose from. Ecru shades. Values up to 50c ... 25c
Saturday, the Set ..

NOVELTY BRIDGE SETS, $3.69

Italian Linen Bridge or Luncheon Sets. Embroidered in colors that are fast. Hand worked. Cloth is 36 x 36 inch, with 4 Serviettes. Set.. $3.69

SALE KIDDIES' HATS, $1.00

Novelty Felt and Velvet Hats for Kiddies. Good assortment of shades and very Special, Saturday $1.00

NEW MODEL HATS SHOWING SATURDAY

Specially smart styles, individual models, no two alike. Metallic or Metallic and Felt or Velvet combinations. Not a factory product, but designed by artists, and hand-made ..... $3.95 and $4.95
A good assortment, moderately priced .....

Interesting Reading for All the Family

NOVEMBER 2, 1914.

Percy Parrington goes to France as a scout with the Lord Strathcona Horse.

T. C. Elliott hands Women's War Fund Committee a cheque for $100 as a result of the sale which he put on last Saturday.

Peterborough's troops for the 2nd contingent are ordered to leave for Kingston to-morrow evening.

Corp. Field, who went to England with the 1st contingent is reported injured in training camp.

Captain Cecil Arnott joins the Strathcona Horse.

NOVEMBER 2, 1915.

The 93rd Battalion is near the 300 mark.

Pte. Phipps, who was wounded at the front and returned to Canada tells slackers to get in uniform in address at the armories.

One-third of L.O.L. No. 50, Peterborough's baby lodge are now on active service.

Fred Smith returns from working in huge Remilles munition works in England.

Pte. R. Beavis wins the Legion of Honor. He received 37 wounds from shrapnel and bayonet. He also won the D.C.M.

Corporal R. A. Bolin of Keene is killed in action. Corp. Bolin went over with the 80th Battalion.

Vincent J. Corkery enlists for service in the British Navy.

NOVEMBER 2, 1918.

First week of Victory Loan campaign is a decided success.

Cyril Giroux is promoted to lieutenant in the Machine Gunners Depot at Seaford. Previously he won the Military Medal.

Pte. Norman Routley is reported to be on the way to recovery.

HOROSCOPE

The Stars Incline, But Do Not Compel

SATURDAY, NOVEMBER 3, 1928

(Copyright, 1928, McClure Syndicate.)

This is read as rather a threatening day in planetary direction, for, according to astrology adverse aspects are strong.

There is a promising sign for those who travel and it should be a fairly auspicious time to begin a sea voyage.

The stars seem to promise clarity of judgment and wise decisions while this sway continues. Political questions should be less puzzling than under other directions of the stars.

Oil again is subject to a lucky sway which should bring profit to operators and holders of stock while it benefits consumers.

Some sort of distressing report may be expected in the newspaper at this time when the press will command its greatest audiences.

The Moon is well placed for the comfort and happiness of the workers of the land.

Industrial problems, which will be widely discussed by both employers and employees are subject to a sign indicating the most satisfactory solutions.

Recurrence of general interest in food and diet will be evident in the coming winter when physicians will become famous as dietitians.

Neptune at this time may cause confusion of thought and dissensions among residents of southern states.

Crimes of extraordinary horror will not abate until long after the end of this year, astrologers foretell.

Women should prepare for a winter in which many housekeeping difficulties must be met, for food and fuel will be costly, if the stars are rightly read.

Clothing for cold weather should be sensible rather than showy, the seers warn.

Persons whose birthdate it is should develop their business and professional interest in the coming year when women should be most careful to be experts in any calling they choose.

Children born on this day probably will be inclined to follow a studious vocation. These subjects of Scorpio are usually fond of the good things of the earth and exercise good taste in dress.

STRANGE AS IT SEEMS— by John Hix

Why We Do What We Do.

By Mehran K. Thomson, Ph.D.
(Author, The Springs of Human Action)

"No?" is your first reaction to the announcement that your favorite team has lost. You do this as a stall. The news is undesirable. You had hoped and expected the opposite result and therefore are not prepared. You need time to gather your thoughts and to get used to defeat. Sometimes it is not an easy matter to make these adjustments. It may involve the loss of money or of pride or of prestige. In any case you don't want to believe it.

The next thing you do is to question the source of the information in the hope that it is a mistake. This is why we invariably use the expression "Who told you?" when we hear something that is undesirable or incredible. In either case the statement does not fit in with our ideas, our wishes and our prejudices.

The statement "Who told you?" also questions the authority of the person making the pronouncement. Without meaning to be insulting we are virtually calling our informant a liar, or at least we question his knowledge of the matter if not his veracity. Thus while we all use the expression "Who told you?" we dislike to have it used against us. A professor who was being constantly challenged by the statement "What is your authority for that?" finally retorted in his exasperation, "D—— it. I'm authority myself." That is just about how we all feel when we hear the familiar expression "Who told you?" Nevertheless we keep on asking others the same question when what they say is not to our liking or is too strange or too good to be true.

In addition to the motive of questioning the authority and stalling for time to adjust ourselves to the new condition we ask for the source of information in order to get the gruesome details. It is a bid to continue the discussion, to get more light. It is evidence of deep concern.

When any one springs that "Who told you?" you may be sure he is very much interested in what you have said. Perhaps this will reward you in part for the resentment you feel in being called upon to verify your statement.

Why do you do what you do? Ask Dr. Thomson, write him care of this paper, send stamped envelope for reply. (Copyright, 1928, McClure Syndicate.)

LABOR CONDITIONS MOST FAVORABLE

Fifty-two Applicants Have Their Names in at the Employment Bureau.

Labour conditions are very good in the city at the present time. This conclusion is drawn by the comparatively few number of applications for jobs at the local Employment Bureau by men out of work. There are only 52 applicants on the books at the present time and there are a number of jobs vacant for men who can do farm work or work in the bush.

The present conditions are much better at the present time than they were a year ago now.

It is just three centuries since Charles Perrault, creator of Cinderella and Red Riding Hood, was born.

IN DAYS GONE BY

What Peterborough People Read in The Examiner.

25 YEARS AGO TO-DAY.
Monday, November 2, 1903.

William Philp, formerly of Peterborough, dropped dead in Toronto, after an operation for abscess.

Routine business was transacted at a meeting of the Board of Education.

Peterborough game warden issues 110 hunters' licenses this year as compared with 115 last year.

Rev. W. R. Tandy M.A., of Millbrook, addresses County Teachers' Convention on "The Mission of a Nation."

Residence of W. J. Perdue, Emily Township, struck by lightning.

The members of the Eko Club gave a send-off to J. G. and Bernard Pote and Steven Bonadell on the occasion of their departure for Cuba.

10 YEARS AGO TO-DAY.
Saturday, November 2, 1918.

Eggs were 60 cents a dozen on the farmers market this morning.

Number of influenza patients at the new hospital in the Oriental Hotel increases to thirteen.

Presentation to John S. Hetherington, for past six years connected with Auburn Woollen Mills, made by the employees on the eve of his departure for Toronto.

Turnbull's Victory Loan window attracts much attention.

UNCLE WIGGILY

To-day's Bedtime Story

By HOWARD R. GARIS

UNCLE WIGGILY AND BUNTY'S BOOST

(Copyright, 1928, McClure Syndicate.)

"Do you know what I'm going to do?" asked Baby Bunty one afternoon when she and Tingle and Tangle, having come home from school, were playing in Uncle Wiggily's hollow stump bungalow. "Do you know what I am going to do?"

"You are going to ask Nurse Jane for a piece of cranberry pie," was what Tingle guessed.

"Maybe you are going to play tag," said Tangle.

"No," said Baby Bunty, looking at the other two little rabbit girls who were almost like sisters to her. "I'm not going to do either of those things. I am going up the chimbley."

"Up the chimbley!" cried Tingle and Tangle. They meant chimney, of course and so did Baby Bunty. But it was rather a hard word for them to say.

"Yes," said Bunty again, "I am going up the chimbley," and she pointed to the big chimney of the fireplace in the room where Uncle Wiggily sat to read the Bedtime Story in the paper each evening. There was no fire, now, on the hearth.

"Why are you going up the chimbley?" asked Tingle.

"And how are you going to get up it?" asked Tangle.

"I am going up," said Bunty, "to see if it's all right for Santa Claus to come down. Next month is Christmas, you know, and Santa Claus will be coming down our chimbley. But if it's all stopped up he can't climb down."

"That's so," said Tingle.

"But how are you going to get up our chimbley, Bunty?" asked Tangle.

"I think I can climb up if you will give me a boost," said Bunty, by which she meant she wanted Tingle and Tangle to give her a little push, or shove, up the chimney.

"Oh we'll do that," said the other little rabbit girls. "But you'll get all black from the soot in the chimbley, Bunty."

"I have old clothes on," said Bunty. "Now come on and give me a boost up the chimbley."

She crawled into the fireplace, which was a large one, and, standing on the andirons upon which the logs of wood rest when they blaze so merrily, Bunty thrust her head and front paws up the black opening of the chimney.

"Is it stopped up?" asked Tingle.

"I can't see yet," Bunty answered. "I can see a little bit of the sky out the top of the chimbley, but I better crawl up it a ways to make sure it is clear. Give me a boost!"

So Tingle and Tangle gave Bunty a boost, or shove, up the chimney and then, climbing to the rough bricks, the little rabbit girl began to climb by herself. And when she had disappeared from sight Tingle and Tangle heard their brothers Buster and Custer shouting outside the bungalow. Wanting to know what it was all about, Tingle and Tangle ran away after having boosted Bunty up the chimney.

Up and up crawled Bunty, finding the chimney quite open ready for Santa Claus to climb down. And then, finding it so snug in the little house of bricks, Bunty thought she would go to sleep.

Not long after this Uncle Wiggily came home from having been out after adventures and feeling cold, the rabbit gentleman said:

"I will build a fire on the hearth and warm my toes."

So, knowing nothing of Bunty having been boosted up the chimney, Uncle Wiggily laid some logs on the andirons and set them blazing. At first there was only a little fire, but there was some smoke which floated up the chimney. It tickled Bunty's nose and made her sneeze and then she screamed. She smelled smoke.

"Oh, Tingle! Oh, Tangle!" she cried. "Don't make a fire when I'm up the chimbley. Stop it!"

"Bless my pink nose!" cried Uncle Wiggily. "Bunty is up the chimney. Goodness me! And I've made a fire!" Quickly he kicked aside the logs which were just beginning to burn and soon the fire was out. "Come down out of the chimney, Bunty!" called Uncle Wiggily.

Bunty tried to slide down, but, dear me! She was stuck! Yes, as true as I am telling you that little rabbit girl was stuck up inside the chimney where she had been boosted to see that all was clear for Santa Claus.

"Oh, Unkie Wig!" cried Bunty. "How am I ever going to get out?"

"Don't worry!" said Mr. Longears kindly. "I'll find a way."

$20 TO KILL CAT

PHILADELPHIA, Nov. 2.—It cost John Murphy $20 to kill a cat. Agen Price of the Anticruelty Society told Magistrate Cozens that Murphy threw the cat against the wall of a church with the remark "it won't annoy me again."

LYRICS OF LIFE

HIC JACET

I'll leave the old tree where it fell
And travel farther for the wood
To feed my fire. I know full well
How here a gray old monarch stood
And watched above his realm of green,
A white-limbed birchtree for his queen,
A thousand wild things at his feet
He sheltered from the cold and heat.

Yes, here he lived, here let him lie,
And let him here to earth return,
And up the valley I shall hie
And find me other wood to burn.
I shall find plenty in the vale,
Young trees that were the first to fail.
Only a few are ever king,
And they deserve some better thing.

Aye, here he fell, here let him stay
Among the things he thought so fair.
Around his head the vines shall cling
And tangle blossoms in his hair.
Here once a king once wore his crown:
Here now a king has laid him down;
Here let a king to earth return—
I can find other wood to burn.
(Copyright, 1928, Douglas Malloch.

COURT PREVENTS SON'S TESTIMONY

By NEA Service.

ATLANTIC CITY, Nov. 2.—A 12-year-old boy was saved from giving testimony against his own mother by Judge William H. Smather in Domestic Relations Court here recently.

Counsel for Herman Meyers tried to substantiate a charge of infidelity against Mrs. Myers by placing the boy on the stand. But the court ruled otherwise.

"I will not allow this boy to give testimony that may harm his mother. The moral and human elements are stronger than legal right," said Judge Smathers.

Attempts to revive triangular-shaped stamps in South Africa have failed The stamps were not perforated and had to be cut with scissors.

Good Used Cars

Chevrolet Sedan, 1926
Ford Coupe, 1927
Ford Coupe, 1925
Ford Touring, 1923
Ford Tudor, 1924
Chevrolet Touring, $75
Ford Touring, $50.

Howson Motors
Oldsmobile Dealers
WATER ST.

75c IS WORTH $1.00
ON THE PURCHASE OF ANY SHOES IN THE STORE, WHILE THEY LAST AT

Howden's

All Shoes are Marked in Plain Figures. Simply select any style or value you wish, see the price on the box, and pay only 75c for every dollar of the value.

WORK IT OUT YOURSELF

For a $1.50 Shoe or Slipper you pay..... $1.13
For a $2.00 Shoe or Slipper you pay..... 1.50
For a $3.00 Shoe or Slipper you pay..... 2.25
For a $5.00 Shoe or Slipper you pay..... 3.75
For a $7.00 Shoe or Slipper you pay..... 5.25

No matter how low the price or high the value, we are going to sell off our stock at

75c on the Dollar

No need to quote prices, the same thing applies to every pair of shoes or footwear of any kind, including the Christmas Slippers now on hand. This offer is good while the present stock lasts. Exchanges made while we have the sizes.

HOWDEN'S
106½ GEORGE STREET

A. COMSTOCK & SONS

Lovely Yet Not High-Priced—Such is the Quality of Our Merchandise.

COMPARE THESE
With Any Other Values

We enjoy a wide reputation for giving at all times 100 per cent. value with whatever Furniture and Housefurnishings is bought here. But when we advertise such bargains as are listed below, the public can rest assured that they are bargains incomparable, with savings exactly as represented.

$200 Dining Room Suite for $175

This handsome and serviceable Suite is in solid oak and consists of 9 pieces: a Table which extends 6 feet, large Buffet with 3 drawers and 2 side cupboards, attractive China Cabinet, and 6 Chairs with solid leather slip seats. Built to sell for $200, we have reduced it to $175

$375 Bedroom Suite for $275

With genuine Sagless Springs, Mattress and lovely Silk Bed Spread FREE.

Here is a McLagan Suite of unequalled construction in beautiful grained walnut, showing exquisite hand-painted decorations. There are 6 pieces: Bed, Dresser, Dressing Table, Chiffoniere with four large drawers, Stool and Chair with cane seats. A really graceful Suite anyone would be proud to own, and a surprising bargain at $275

Lamps
10% Off

A charming selection of Floor, Bridge and Table Lamps with a wide range of standards and pretty shades. Priced from .....

$12 to $30

RUGS
Oriental Design

So great has been the demand for these handsome Rugs that we have laid in a fresh supply to sell at only $25 each. Size 4' 6" x 6'. A choice of colors to harmonize with any furnishings.

$25

$250 Chesterfield Suite for $189

A conventional 3-piece Suite, consisting of 3 pieces: Chesterfield, Wing Chair and Arm Chair. Covered in brown mohair, with figured frieze reversible cushions in floral design. Chesterfield has double roll back and the solid walnut frames are exposed in front. Full spring construction. Priced at $189 the value is really matchless.

300 George St. COMSTOCK'S Phone 157

M. FINE'S

TRADE EXPANSION SALE

This is the first special selling event we have announced since getting settled in our new store in a more centrally located district. We are out to make it a record and have made startling price cuts in all departments of the store. If Peterboro ladies are anxious to combine first quality and up-to-the-minute styles with the most remarkable savings they have known in years, we can give them just that. A visit of inspection will convince.

10 Snappy Days, Saturday, Nov. 3 to Saturday, Nov. 17

Beautiful FROCKS Priced Very Low

GROUP 1
Consisting of Flat Crepe Afternoon Dresses in all shades and fashionable styles **$7.98**
Regularly $12.00

GROUP 2
Consisting of satins, satin-faced Cantons and combination satins and velvets. All shades and sizes from 14 to 50 ..... **$9.98**
Regularly $15.00

GROUP 3
This group consists of last-minute styles in georgettes, crepe-back satins, celanese, plain and figured velvets. Newest shades. Sizes from 14 to 50 ..... **$14.98**
Regularly $25.00

Your Winter Coat At a Bargain

GROUP 1
A sensational value in Fur Trimmed Winter Coats. Only 5 numbers—hurry! **$12.98**
Valued at $18.00

GROUP 2
Outstanding values in Ladies' Suedine and Broadcloth Coats. Warmly interlined, with fur collar and cuffs. Newest shades .. **$16.98**
Valued at $28.00

GROUP 3
Exceptional value in this group of beautiful Coats, trimmed with finest furs of Japanese mink, opossum, caracul, Thibetines, etc. Sizes up to 48 ..... **$19.98**
Valued at $38.00

GROUP 4.
Consists of electric seal, crushed lamb and brocaded plushes. Newest styles and beautifully lined ..... **$27.50 to $40.00**

CHILDREN'S COATS
Smart Coats, beautifully trimmed, with fur collar and cuffs. All newest shades and styles ..... **$7.98 and $8.98**

YOUNG MISSES' COATS
Smart styles, nicely trimmed, fur collar and cuffs. Now.... **$9.98**

CHILDREN'S COATS
Small sizes, in lovely shades and styles, with fur trimmings. From ..... **$3.98 to $10.00**

LADIES' RAYON KNIT BLOOMERS	LADIES' BLOOMERS	SCHOOL SKIRTS	BOYS' WINDBREAKERS	CHILDREN'S WOOL HOSE	LADIES' GLOVES
All Shades	Heavy Fleece Lined	Navy Box Pleated	Regularly $3.50	Heavy Weight	Chamoisette
75c	49c	98c	$1.98	49c	All Shades and Sizes 49c

PANTIE DRESSES, flannels, velvets and combinations ..... **$2.50 and $2.98**

THE LAST WORD IN HATS. Felts, velvets, combinations and metallics. Prices to suit every pocket.

MISSES' DRESSES, in flannels, jerseys, velvets and tweeds. Sizes 8 to 14 ..... **$2.50 to $3.98**

BOYS' UNION SUITS	BOYS' GOLF HOSE	MEN'S HOSE	JUVENILE SUITS	BUTTERFLY SKIRTS	LADIES' FANCY SILK AND WOOL HOSE
Winter Weight Special	Winter Weight Special	Silk and Wool Substandards	A Good Assortment	Plain and Plaid	Regularly $1.00
59c	25c	39c	$1.98 $2.48 $2.98	$2.50 $3.98	49c

MEN'S OVERCOATS, blue Melton, full plush lining Regularly $20.00, for **$14.98**

SURPRISE BOXES, containing valuable merchandise **25c**

BOYS' OVERCOATS, blue Melton, full plush lining. Regular price, $18.00 ..... **$9.98**

Dress in style for less. Furnish the bedroom in comfort for less. The savings are for Women, Misses, Children, Men and Boys.

BOYS' 4-PIECE TWEED SUITS. Regular price, $14.00, for **$7.98**

MEN'S FLEECE-LINED SHIRTS AND DRAWERS. Regular $1.00 each, for **75c**

FREE
Beautiful Prizes to those who Hold Tickets with Lucky Numbers.

WALNUT BED
2-Inch Post with panel. All sizes. Reg. $12 .$7.50
SAGLESS SPRING
Reg. $7.50 .....$4.98

SAGLESS SPRING
Reg. $12.00 .....$7.98
LAYER FELT MATTRESS
Reg. $12.00 .....$6.98

A Few Xmas Suggestions
Buy Now and Save
TIES
SCARVES
BATH ROBES
MEN'S GLOVES
FANCY WORK
HANDKERCHIEFS
FLOWERS, Etc.

M. FINE 309 George St. Opp. Capitol

32,300 UNITS DISTRIBUTED

Demand For Insulin Increases at Local Branch of Provincial Laboratory.

28 PATIENTS.

During the past month, 28 patients subscribed for 32,300 units of the insulin as compared with 30,700 in September and 24,500 in October, 1927.

OLD PEOPLE

(Continued from Page 1)

those who listened. There she stood, a brave little figure, holding the beautiful chrysanthemum that her host had presented to her, and with the several roses fastened to her bonnet—everyone wondered at the glory of old age.

During the evening, photographers from the Roy Studio took a flashlight photo of the gathering while the Temple band quartette generously contributed several cleverly rendered numbers.

Mayor Denne

Ensign Green, of the local Army Temple, proved a jolly and entirely capable master of ceremonies, and his introduction of Mayor Roland Denne was a happy one. Mayor Denne expressed his pleasure at being present and extended his greetings to the old folks. "It is to you old people that we of the younger generations owe so much" he declared, "for you have been the makers of Canada. Perhaps you are aware that we are planning an Old Boys' and Old Girls' reunion for next year, and if I have ever had any doubt as to the desirability of such, it is gone now. I will do my best to bring home the boys and girls, and we want you to be the reception committee" concluded Mayor Denne.

Mrs. Denne

Ensign Green, not satisfied with having the chief magistrate speak, unexpectedly called upon Mrs. Denne. Taken momentarily by surprise, Mrs. Denne proved herself quite equal to the occasion, expressing her pleasure at this, her first visit to such a gathering in the Army Temple and hoping that it would not be her last.

George A. Gillespie

Referred to by Ensign Green as the man whose firm has supplied the ice cream, George A. Gillespie promptly came back, during his brief address, with the declaration that "its a poor doctor that won't take his own medicine." He too, was grateful for the invitation to be present and from a summary made earlier, quoted the statistics that appear above. "If you could sum up all the good works that have been done during those years, by you, for the happiness of the world, it would be a glorious picture indeed. You are the people who have built up Canada, just as those men whose pictures may be seen hanging in the Parliament buildings at Toronto," he concluded.

Perseverance Is Keynote

Alderman Walter Stocker was the next speaker. He spoke in glowing terms of the work of the Salvation army of which perseverance seems always to have been the keynote. Alderman Stocker expressed his pleasure at being present and referred optimistically to the Old Boys' and Girls' reunion planned for 1929.

Brigadier Fraser

Returning to the field of his labors of thirtp-three years ago when the Salvation army's Peterborough quarters were situated in the old church on Aylmer street, until recently used by the Gillespie Garage and now torn down, Brigadier Fraser, of Toronto noted great changes. "I have been fifty years a salvationist and in all those years I have never seen the like of this gathering. It is a credit to the City of Peterborough," he declared. He went on to refer to some of the good work done by the Army in saving the couls of condemnel men, and to recall happy relations with the Peterborough corps.

Other Speakers

During the evening, there were others who spoke briefly, to the credit of the army and all that it stood for, among them being Mrs. Colonel Jacobs, Mrs. Fraser and Mr. Poulter. There was a vocal duet that was unique in that Mr. Davey, aged 86 years sang beside his daughter, so many years his junior; a recitation by andsman Grieves Sr., and attention called to the fact that there was one man present who had been born on the very site of the army temple. G. Kingdon, George street, who is now eighty-six years of age, was that person.

Truly, it was a unique but most successful event in the lives of those present, and toward the man from Montreal there was a distinct feeling of gratitude. Across the east end of the dining hall, he had placed a large banner:

"Here the Rich and the Poor meet together; The Young and old greet each other."

OBITUARY

COL. JOHN ALEXANDER ARMSTRONG.

OTTAWA, Nov. 2. — (Canadian Press.)— Col. John Alexander Armstrong, O.B.E., C.M.G., who organized the Canadan Army Dental Corps in 1915 and took it overseas, died today aged 65. He was one of the best known surgeon dentists in Canada.

MAJOR VICTOR BENSON.

ST. JOHN, N.B., Nov. 2.— (Canadian Press.)—Major Victor Benson, local broker, died to-day, aged 55. During the war he served in the Canadian Artillery and he had a varied military career, serving with Roosevelt's Rough Riders in the Spanish American war.

JAMES GRAHAM

Mrs. Adam Dobson, 176 Charlotte street, received word this morning of the death of her brother, James Graham of Webb, Saskatchewan, and formerly of this city. Funeral particulars will be announced later.

MRS. SARAH ELIZA ROY.

The death occurred on Thursday evening, November 1st of Mrs. Sarah Eliza Roy, aged 58, at her home, 307 Townsend street. Mrs. Roy was the daughter of the late W. James Lansing and was born in Flinton, Ontario. She resided most of her life in Cloyne, Ontario, moving to Peterborough 12 years ago. For the past six years she has been conducting a confectionery store at the corner of Rubidge and Townsend streets.

She leaves to mourn her loss three sisters, Mrs. Foster of Tisdale, Saskatchewan, Mrs. Morrison of Moira, Ontario, Mrs. McCausland of Cloyne, Ontario, three daughters, Mrs. H. Head, 340 Stewart street, city, Mrs. Clarence Wood, 82 Newmarket street, Toronto, Mrs. Carrie Killenbeck at home, and two sons, Alex and Finley Meeks, both of Peterborough.

The funeral will take place on Saturday, November 3 at 2 oclock from her late residence, 307 Townsend street, to Little Lake cemetery, with Rev. J. H. Dudgeon officiating, assisted by Rev. James Horton.

HARRY FREE TAKES AVIATION COURSE

Kingston Flying Club Will Send One Man To Camp Borden Camp.

KINGSTON, Ont., Nov. 2 (Special to The Examiner).—At a meeting of the executive of the Kingston Flying Club arrangements were made for the taking of a course at Camp Borden by Harry Free of Campbellford were ratified. Mr. Free will take the instructor's course at Camp Borden on November 6th to properly qualify according to Government regulations. The local club is sponsoring his course at Camp Borden, thus assuring that the Kingston Flying Club intends to go ahead with the establishment of a airplane club here.

Burnbrae

(Examiner Correspondence)

BURNBRAE, Nov. 2.—Miss E. Ruth Cruickshanks, teacher of S.S. No. 1, Seymour, was hostess on Monday evening, at an old-time Hallowe'en reunion of her pupils and their parents. Violin music by Fred McMullen provided part of the entertainment and comic Hallowe'en costumes made fun for everyone. Refreshments were served at the close of the evening.

Anniversary Services.

Many Burnbrae people attended anniversary services at St. Andrew's Church, Stirling and Zion Church, Pethericks Corners, on Sunday evening. On Monday night another crowd attended the anniversary supper at Stirling, and the fowl supper at St. Andrew's Church, Campbellford, drew another large attendance on Tuesday evening. Rev. D. A. McKenzie was chairman of this event in the absence of a regular minister at Campbellford.

JOHNNY ON THE SPOT
PHONE 703
Year Old DRY SLABS HARDWOOD
Also No. 1
HARD COAL AND SOLVAY COKE
HODGSON BROS.
Dalhousie and Bethune
tu-f

Dairy Butter
Guaranteed
Pound 42c

3 Lbs. Dates	25c
15 Lbs. Best Sugar	$1.00
Watermelons, each, 15c and 20c	
Hubbard Squash, each	15c
Cabbage, each	5c and 10c
Preserving Pears, Peck	75c
24 Lbs. Flour	95c
Black Tea, extra special, Lb.	49c
Green Tea, Special, Lb.	49c
Cauliflower, each	15c
5 Grapefruit	25c
Bread, Large Loaf	18c

Allen's
Phone 2445 Cor George & Sherbrooke

STROPPING IS ESSENTIAL TO THE PERFECT SHAVE

the new Million Dollar Razor is a nation-wide SENSATION

Absolutely proves that stropping is essential *to a perfect shave*

THE new improved Valet AutoStrop Razor was introduced last July. It created a sensation. Small wonder, since it proved a vital fundamental of successful shaving.

Its automatic self-stropping feature demonstrated that all barbers are right—have been for 2,000 years. Because they always strop their razors before they start a shave.

The reason for this is that after the first shave the cutting edge of the finest blade that can be made is a row of minute needle points until it is properly stropped. This smooths out and re-aligns these tiny jagged hooks.

Not only the razor itself but the blades have been materially bettered. A new type guard enables you to use the full shaving edge of these keener blades. You insert or remove them instantly by pressing a button. Blades are locked in a firm, non-flexible grip that eliminates vibration and pull. No need to remove the blade to strop and clean it.

Try the new Valet AutoStrop Razor. Give it a fair test. You'll soon be fast friends with it.

You'll enjoy the most perfect and fastest shaves you ever knew. And you'll hold up your hand and say "Never Again!" to the use of an unstropped blade.

Gold Plated ELDORADO Set complete with Strop and Blades $1.00. De Luxe Models $5.00 to $25.00.
A gift any man will appreciate

Also A New and Finer Shaving Cream 35c

The New Million Dollar
VALET Auto-Strop RAZOR
AutoStrop Safety Razor Co., Limited, 83 Duke Street, Toronto

MINISTER DOUBTS CONVICTION WISDOM

Prison For Youths in Minor Offences Opposed By Attorney General Price.

TORONTO, Nov. 2.—When Attorney-General William H. Price told a Milton audience last week that young boys and girls should not be convicted on minor first offences, but should be taken home and given friendly but firm advice regarding their wrongdoing, he meant exactly what he said.

Attorney-General Price says he is a staunch believer that the youth of Ontario is the biggest asset of which this Province can boast. He is determined to go the limit to protect and encourage the growth of that asset. It is a great thing, he admits, to take a boy from within prison walls and rehabilitate him, but it is far greater a thing, he contends, to halt a youth on the prison steps, before he ever gets inside, about-turn him, and march him off with a chance to make good, free from the stigma that jail environment fastens to a person, and which in later years proves so difficult to live down.

In other words, Colonel Price doubts the wisdom of registering convictions against the youth of the country for first offences of the average small type.

"I have given two years of thought to this question," he told The Globe yesterday, "and I am deadly serious about it. I am prepared to make a fight for what I believe is right against any and all opposition.

"The gesture which the State makes to a boy on his first offence should be one of kindliness rather than a gesture of mailed fist and the clanking of prison doors, even before he is convicted.

"Stop these boys and girls! Stop them on the threshold of prison. They will prove greater assets for the future life of the country if stopped that way than if we convicted them and then suspended sentence, as it often done."

LABRADOR TO BE OFFERED FOR SALE

Canada and United States Syndicate To Get Opportunity To Purchase.

ST. JOHNS, Newfoundland, Nov. 2 (Canadian Press Cable).—Sale of Labrador either to Canada or to an American syndicate will, in the opinion of Sir William Coake, leader of the Fishermen's Protective Union, and an ally of Sir Richard Squires, be among the results of Sir Richard's victory over the Alderdice Government in Monday's election.

In reply to a request by the Canadian Press for his opinion on the outcome of this election, Sir William sent the following reply from Port Union:

"The result of the election of the Liberal Government will be, in my opinion, a vigorous fishery policy; the sale of Labrador either to an American syndicate or Canada; a policy to encourage agriculture and road building, and the establishment of new industries."

Sir Richard Squires has not yet returned to St. John's, nor made any statement on the result.

Hon. Mr. Alderdice yesterday said the people of Newfoundland had had their choice of representatives, and he trusted they would be satisfied with the election's outcome.

TORONTO, November 1 (Canadian Press). — Right Hon. W. L. Mackenzie King will be tendered a public reception when he arrives this month to open the Royal Winter Fair, Mayor McBride announced.

ZEPPELIN HAD NARROW ESCAPE DURING STORM

Disaster Only Averted By Throttling Motors, Says Eckner.

DANGER OF BURSTING.

Must Have Stronger and Faster Ships For Regular Passenger Service.

FRIEDRICHSHAFEN, Germany, Nov. 2 (Associated Press).—The Graf Zeppelin rested last night in its home hangar for the first time in many days, while its master, Dr. Hugo Eckener, planned mightier and faster lighter-than-air craft for the day when his dream of trans-Atlantic dirigible passenger air service will have become a reality.

"This ship is finished for me as far as general regular passenger traffic is concerned," Dr. Eckener said last night.

"We must have faster and stronger airships if we want to carry a regular passenger service.

"We have shown that the ship and motors are proof against any weather; but we must now set about building a constructionally stronger airship," he declared.

Dr. Eckener, who consented to discuss his trip only after he had rested through most of the day, said that had the weather been better on the return trip he might have beaten his own good time of just a few minutes less than three days by as much as 15 hours.

"Never in my life did I have such bad luck as on this trip," the constructor-pilot averred. "Going I got into the worst weather imaginable, and on the return trip from Lakehurst we found such a string of unusual wind, weather and other difficulties as to seem almost incredible."

At the banquet last night he pointed out that in one gale during the trip he avoided disaster only by throttling motors to a minimum. Continued high speed, he said, would have burst his airship asunder.

"All our energy and ability must be concentrated now on elaborating plans of the present Zeppelin to provide a more endurable, powerful dirigible to insure really reliable trans-Atlantic air service," he said.

Passengers Enthusiastic.

Passengers on the dirigible were unanimously enthusiastic over their voyage. The only woman aboard, Mrs. Clara Adams of Tannerville, Pa., asked to rest with the announcement she was "exhausted," but the men, Hans Nolde of Reading, Pa.; Donald Castro of Columbus, Ohio; Paul Marko of Brooklyn, and Joseph Jessel of New York, said they had had the time of their lives.

"We were so excited Wednesday night we stayed up and played cards as we travelled across France," one of them said.

Among the stories of life aboard the Zeppelin which are current here, is that of the amusement some felt at the vexation of one American passenger who tried to get a radio transaction through to Wall Street, but was unable to get his message delivered because it was after closing hour on the Stock Exchange.

All the passengers mentioned the severe cold which no amount of furs and woollen clothing seemed to counteract. The only comfort, it was said, was in hot coffee and the hot water in the washroom. There was only restricted space for exercise by which to keep warm.

LABOR GAINS AT COUNCIL POLLS

Conservatives Suffer Heavily In British Council Elections.

PARTIAL RETURNS.

LONDON, England, Nov. 2 (Canadian Press Cable).—Labor leaders are elated over gains made in the municipal elections yesterday in the cities and towns throughout England. Incomplete returns indicate that Labor candidates have made a net gain of 101 seats on municipal councils outside of London, while their principal opponents registered a loss of 71 and Independents a loss of 30

Returns from London were slow and the results in many of the boroughs will not be known until to-day, although counting of votes was still proceeding at a very late hour. What changes have been shown in London are in favor of the Laborites. The Municipal Reformers and the Socialists suffered losses.

Late returns from the voting in London show the following gains and losses by the parties:

Party.	Gains.	Losses.
Reformers	1	3
Labor	34	1
Progressives	6	4
Independents	1	0

Many Women Elected

A feature of the elections in London was the candidature of 450 women as compared with 343 who stood for office in 1925. The 1925 elections resulted in the return of 140 of the women candidates. While returns from yesterday's elections are far from complete, it is known that a number of the women headed the polls in their districts. Seven women have been elected to the municipal council of the Borough of Poplar. The 21-year-old daughter of the Mayor of Fulham, was elected.

Unemployed men ran for office in a number of the boroughs and this type of candidate fared worst at Southwark and Shoreditch. Three Communist candidates at Depworth were badly beaten. The Mayor of Bermondsey was defeated in his own division.

While the result in Twickenham is hailed as Labor's outstanding success in that the party obtained representation on the Twickenham Council for the first time, the party candidates scored an even greater success at Liverpool. At that city Labor gained eleven seats, six of which were taken from candidates of the Catholic party. Other substantial Labor victories were won in Stoke-on-Trent, where Labor won seven seats from Independents, and in Derby, where a gain of five was registered.

SAFETY FOR DEPOSITORS

To cities seeking a solution of the traffic problem, Cleveland offers this photograph, as to how she does it with safety zones. They are built of heavy iron stanchions embedded in concrete and protected by red amber signal lights which burn throughout the day. Autos are not permitted to drive between the zone and the car tracks.

YOUNG PEOPLE ELECT OFFICERS

Eade Graham Heads Lindsay Presbyterial of United Church.

The following officers were elected at the Young People's Convention of the Lindsay Presbytery held at Woodville on Wednesday.

Hon. President—Rev. A. K. Edmison, B.A.

President—Eade Graham.

Vice-President—Russell Day.

Corresponding Secretary—Thomas Watson.

Financial Secretary—Miss Edith Wickett.

Treasurer—Morris Nookes.

Fellowship Secretary—Miss Ethel Benson.

Mission Secretary — Miss Hilda Dobbie.

Social Secretary—Helson Shier.

Citizenship Secretary—Miss Ila Lambert.

C.G.I.T.—Miss Edna Harris.

C.S.E.T.—Miss Audrey DeGeres.

Here is $15.00 —the money you save in buying a REGENT Tailored Suit! —with a guarantee behind it!

WHY pay more for a perfectly tailored made-to-measure suit when you can get Regent tailored garments at $24.00. Your suit or overcoat will be in smart up-to-the minute styles. A hand-tailored garment of fine quality, built to your exact measure. The detail of the sewing, reinforcement at shoulders and lapels, the same as found in $50.00 suits.

The reason for the great value is that we import in large runs direct from the Canadian and British Mills, suitings and overcoatings of guaranteed color, strength and wearing qualities. Our garments are all made in our own tailoring studios. You pay no middlemen's profits.

Come in and see the beautiful new range of materials to choose from. Fashion Blue Serge, Attractively patterned Tweeds and Worsteds. Silvertowncoatings in Chinchillas, Meltons, and Velours, etc.

Buy your suit or style, fit and workmanship guaranteed at $24.00.

Call in now and get first choice of the beautiful New Fall Suitings.

Regent Tailors LIMITED

326 George Street

HOME FURNISHING CO.

Thundering Values IN GOOD FURNITURE!

For this beginning of the month will be found below eight economy items which should carry an irresistible appeal to all who are in need of such furnishings. Nowhere else can be bought for so little money the superlative quality, beauty and utility embodied in our merchandise. Hundreds of regular customers are recommending this, "The Store that Can't be Undersold," as the furniture house where buying is made easy and the money-saving phenomenally large. So our business of 20 years' standing grows.

CHESTERFIELD SUITES

Wonderful selection in a variety of popular colors and shades, including Jacquards, Tapestries and Mohair. They all have reversible cushions, in Silk, Freizette, Moquette, or Mohair. Some are plain and some have exposed show wood. trim frames. All are of guaranteed construction, and every one considerably reduced in price.

$89, $129, $185, $250

EASY WEEKLY PAYMENTS TO SUIT YOU.

BED OUTFIT

COMPLETE $18.95

Consists of All-Steel Walnut Finish Bed with two-inch posts, All-Steel Springs and P re Felt Mattress.

$3.00 Down—$1.00 per Week.

DINING SUITE BARGAINS

SOLID OAK SUITE

Consists of Old English Oak Buffet, Oval Extension Table, and set of Diners in solid leather. All for.....

$89.00

9-PIECE SOLID OAK SUITE

Two-tone finish. Consists of Long Buffet, Oval Extension Table, Large China Cabinet, and Set of Diners in solid leather seats. Reg. $100.00 for **$139.00**

$135 BEDROOM SUITE For $98.00

Built of Birch, with walnut two-tone finish, and consists of large dresser, triple mirror, vanity, chiffonette and bow-end bed. Reg. $136. Our price **$98.00**

REED and FIBRE SUITES For $39.00

These graceful Suites consist of three pieces, and you have a choice of different colors and coverings. Guaranteed construction. Priced from **$39.00**

WINDOW SHADES 69c Each

We have them in all colors—green, cream and white. Priced down to, each

69c

KITCHEN TABLES Only $6.48

Porcelain top, white enamel legs, and drawer. Wonderful value at

$6.48

Small Sum Down Delivers any Suite in the Store. Balance in Easy Weekly Payments.

HOME FURNISHING Co.

The Store That Can't Be Undersold

PHONE 1428. Harry Florence. 208 CHARLOTTE ST.

P.C.I. Seniors To Play Cobourg Here Saturday

GROUP LEADERS WILL BATTLE FOR CHAMPIONSHIP TO-MORROW

Petes Will Go Into Play-offs If They Win and Oshawa Lose.

LINDSAY AT MOTOR CITY.

Play-off To Decide Group Winner if Two Leaders Are Victorious.

The Rugby schedule of the Central Ontario group of the Interscholastic O.R.F.U. is drawing to a close, and Oshawa and Peterborough Collegiates are still tied coming down the home stretch. If the Oshawa team drop their game with Lindsay C. I. to-morrow and the Petes win their game with Cobourg C. I. at James Stevenson Park to-morrow afternoon, P.C.I. are champions and will continue into the play-offs, but on the other hand if P.C.I. lose and Oshawa win the Petes are out of it. If both Oshawa and Peterborough win to-morrow there will be a play-off to decide the group winner.

This game here to-morrow afternoon is very important and Coach Brown has strengthened his team by adding some of the more experienced players from the Intermediates. He believes this Cobourg team is a hard fighting outfit and their crashing plunges may prove hard to stop to-morrow. The P.C.I. is a light, fast team but they will be playing against a brawny lot of boys and the game will be closely contested from the first whistle. The locals have been having some stiff workouts this week and Coach Browne has been stressing line work because it takes real effort to make a hole in that solid Cobourg front rank.

Hard Line Plunger.

This "Bernie" Hodgett on the Cobourg half line is a hard line plunger and a fine open field runner, somewhat after the "Ollie" Bookhout style, and if he ever breaks away it takes two or three tackles to bring him down.

The P.C.I. team will be chosen from the following players: Quarter, Gemmel; halves, Hewitt, Cuthbertson, Magee; flying wings, Green, Dunkerly and Young; snap, Preston; inside wings, Wiman, Hall, Doukas and Dearborn; middles, Johnson, Armstrong and Clayton; outsides, Glover, Westbrook, Reynolds, Wagar and Ward.

Most Valuable Player.

Mickey Cochrane, sturdy and brilliant backstop of the Philadelphia Athletics, who was declared the "most valuable player" in the American League by a committee of experts. Former winners, including Ruth, Gehrig, and others, were not eligible.

SWIMMING MEET HELD AT Y.W.C.A.

Eight Girls Take in Feature Event, Eighty Foot Swim.

Swimmers and audience were well represented at the Y.W.C.A. swimming meet last evening. Special feature of the evening was an eighty foot swim under water accomplished by Viola Harvey, Helen Cole, Verna Huffman, Jean Maconomy, Hazel Bradley, Grace Comstock, Jean Harvey and Jeanette Allin.

In the senior contests Jean Harvey stood first in speed and Viola Harvey second, while in the diving Hazel Bradley scored the most points with Viola Harvey second.

In the Junior contest Mary Kingsbury was first in speed and in diving.

An announcement was given requesting all swimming cups to be brought in to the Y.W.C.A. this week.

SAFE BUYING
ANY OF THESE

USED CARS

Here is a real opportunity to own a Fine Car at less than the cost of cheap ones.

The following 17 Cars are all re-conditioned by expert mechanics, and are Genuine Bargains at the prices we've marked them.

Take your pick:—

FORD COUPE, Ruckstell axle
FORD TUDOR
FORD LIGHT DELIVERY, top and steel box
FORD TOURING
WHIPPET COUPE
FLINT SEDAN
OVERLAND TOURING
CHEVROLET COUPE
OVERLAND SEDAN
CHEVROLET LANDAU
FORD TOURING
CHEVROLET TOURING
McLAUGHLIN COACH
FORD ROADSTER
WHIPPET SEDAN, slightly used.
DODGE SEDAN
McLAUGHLIN TOURING

Come round and see them, any time, day or night.

J. J. DUFFUS
LIMITED

Bowling Alley Gossip
By Pin Boy

ENGINEERS' LEAGUE.

The Lab. bowlers snapped out of it with a vengeance on Wednesday night by trouncing A.C. Engineers in every game, and thus pulled themselves out of the cellar position in this league. Given set a nice pace with two games 247 and 240, and also collcted high three with his score of 674.

Industrial Control Engineers applied the whitewash to Switchboard No. 2, taking three games and total pinnage, and worked their way up into third place in the league. With the exception of A. Gates, who rolled 247 single, the scores were rather common, but the losers were handicapped by a dummy score.

Mechanical Engineers divided the honors evenly with D.C. Section, each team taking four points. A very nice piece of consistent bowling was done by Jack Killoran, who made three scores of 197, 211, and 198 for the high three total of 606, being the only bowler on these teams to top the 600 mark.

Price Setting No. 1 are still at the head of the league as a result of their 8 point gain at the expense of Price Setting No. 2, who have not scored a point in three weeks, but were outlucked on Wenesday night owing to the fact that they used two dummy scores. The playing was far from spectacular, the score of 188 made by J. Adams taking high single, while 497 pins piled up by J. Barnes was high triple.

Switchboard No. 1 are bumping along at a merry rate, taking 6 out of 8 points from Induction Motors in an exciting duel that threatened the safety of the fern pots parked between the alleys. George Gore was going nice with both high scores 241 and 614.

Miss Ann Simpson was champion hardwood buster in Wednesday night's game among the feminine participants, making the very creditable scores of 170, 172, and 220.

SHOP LEAGUE.
Group No. 3.

The Engineers' team in the Shop League walked away from the Production crew in Wednesday night's battle, taking every game and having a majority of over 500 pins in total pinnage. Every man on the winning team turned in some nice bowling, especially Stewart, who rolled 198, 239, and 280 for a total of 717, while Adams spilled the bottlas for a single score of 293. T. Ryan on Production has a good score in his second game 274.

In a spectacular bowling battle that netted them a comfortable margin of 400 pins in total pinnage, the Coil Winders on Wednesday night blanked Test No. 4, winning every game. McGrath for the Winders set a new record in the Shop League with a triple score of 848, just three pins shy of the record at the Duffus Alleys, which is held by Joe Marsden with 851. With scores of 287, 281, and 280, this piece of bowling was probably the nicest demonstration seen this year.

Fitters took two games from Test No. 3, who are slow in hitting their stride. Convery made high single 240, while Musther of the Fitters was hitting them hard for a score of 607.

Nothing seems to hinder the progress of the Drafting Room in their headlong winning streak. Wednesday night's three game victory over Test No. 1 places them very close to first place. Dave Grant continues to bowl them over in big league style, amassing a total of 746 pins for the high three score and high singe also with 291. Jack Lesurf was next in line with 267.

Stores smothered Test No. 2 under an avalanche of pins, winning out with a majority of over 800 points, and taking three games from their hard-working opponents, who picked the headpin with a regularity that was disheartening. Bud Weese carried the two high scores by collecting 256 and 651.

VIEWS ON SPORT

The game to-morrow afternoon when P.C.I. Seniors meet Cobourg C.I. should be well worth a visit over the bridge.

Coach Browne has drafted some of the more experienced players from Coach Legon's Intermediates for the senior team which has been playing short on substitutes all season. In this way Coach Browne is rounding out his outfit to full strength for the championship game with Oshawa which will follow if P.C.I. win their game with Cobourg to-morrow afternoon at James Stevenson Park. Doukas, Clayton, Wagar and Ward are some of the good players that have advanced into the senior team.

* * * * * * *

The PC.I. team is well fortified in every position. Cuthbertson can take his place at quarter and Hall can fill the shoes of Preston at snap.

* * * * * * *

The Collegiate teams play hard and put everything they have into the game. Yet there aren't very many injuries. The big reason for this is because they play absolutely clean rugby, no dirty jabs, nor sly twists. Sport, as played in the Collegiates and High Schools of Ontario, is on the highest plan that could be found any where.

* * * * * * *

Last week in Cobourg "Bernie" Hodgett, the player on the Cobourg team and the one that was giving the P.C.I. boys the most trouble to stop, was knocked out for a minute or so. The P.C.I. players immediately began to pump his legs and give him first aid and they seemed much more solicitous about his condition than his own team mates. That is sportsmanship unadulterated.

* * * * * * *

When play was resumed both teams were in there fighting for all they were worth.

* * * * * * *

Doug. Loomis, the popular physical director at the "Y" was elected to the executive of the Eastern Ontario Basketball Association in Kingston yesterday. There is some splendid basketball materal in the "Y" this year and they ought to turn out a real quintette when they get down to business.

* * * * * * *

This Harrier Road Race for Thanksgiving Day is going to be a race. The Lindsay Monarchs and Collegiate are sending down a strong team of runners. The local runners are in fine shape and a large entry will hold up the city's honour in the race.

* * * * * * *

This year the champions of Western Canada will come East and play the Eastern champions. Three years ago when the champs of the West came East they showed up very badly. But sport seems to be coming into its own in the West now—the West had a large number of athletes on the Canadian Olympic team—and it may show the East something this year.

* * * * * * *

The other night in Paris there was truly a battle of the giants. The Italian Heavy-weight Champion, Canero, soaring 6 feet 11 inches and weighing 266 pounds fought another Italian who stood 6 feet 4 inches and weighed 215 pounds All the spectators felt sorry for the little fellow. Canero won and he is coming to America. He ought to land a job with Barnum and Bailey if he can't push them over in the ring.

* * * * * * *

There was a little informal hockey meeting out at the Albion Knitting Company's office last night. Just as Cec. Wolfe said, "A little pre-season plowing of the hockey soil." But indications all point to a successful hockey season here this winter.

CARTER INJURED IN PRACTICE GAME

Feared Crack Kicker For Tri-Color Will Not Be in Game To-morrow.

KINGSTON, Ont., Nov. 2. — (Canadian Press).—Howard Carter, crack kicker of the Queen's Senior squad, was injured in yesterday's practice of the tri-color, and fears are being entertained that he might not be able to play on Saturday. If he is unable to get in the game against McGill, the stock of the Montrealers will jump many points, for Carter was the outstanding star in the two victories of the tri-color this season.

Carter was thrown heavily in a tackle and had to be helped from the field, when it was found his knee was badly injured. Just how badly he was injured will not be known until to-day. Right after the inury, the practice was called off by coach Carson.

Mongevan, spare quarter, was also hurt but it is not thought seriously.

STATIONERY

A REALLY REMARKABLE SHOWing of Stationery at very reasonable prices. See it in the South Window of The Examiner. Come in and let us show it to you The best at the price in the city

dtf-2249

WINNIPEG PLAYER TO TRY FOR BERTH

Tony Baril Bidding For Right Wing Position With Les Canadiens.

MONTREAL., Que., Nov. 2. — (Canadian Press).—Tony Baril, for several years a member of the Royal Bank of Canada team in the Bankers' Hockey League and of other senior and intermediate clubs of the district is scheduled to try out with the Canadiens in their practice to-day.

The former Winnipegger, a tricky forward with a whistling shot and a fine hook check around centre ice, has asked for a chance to practise with the Montreal team. Baril will be bidding for a right wing berth for which Canadiens already have Art. Gagne, Larochelle and George Patterson.

Jean Pusie, the schoolboy defense player, who is on the preferred list of the Canadians turned out with the pro team yesterday for experience. With Pusie, there was also an addition to the regular list of players, Johnny Sorrell, Canadien rookie who is en route to Windsor Hornets also drilled with the major team. With a flock of players on hand manager Cecil Hart gave his regulars only 30 minutes of hockey and after securing an extra 15-minute period to the practice hour, sent out all the relief players and recruits.

Crowds Pack Forum

Yesterday was a holiday and crowds packed the forum for both the Maroon and Canadien practices. The desire of the fans to see the workouts appears so keen that it seems certain that Canadiens will drop the idea of secret practices starting next week. The team leaves Wednesday for two exhibition games at Providence and will return next Sunday for a final polishing up before opening the N.H.L. season against Maroons here on Thursday, November 15. Canadiens will not play an exhibition in Kitchener.

Maroons have been travelling at such a fast clip recently and are rounding into condition so well that it is probable a rest will be called this weekend, manager Gerard making to-day's drill the last until Monday morning, giving the squad two complete days of relaxation.

PREPARE FOR ROAD RACE

Y.M.C.A. Officials Make Ready For Harrier Road Race On Thanksgiving Day.

WILL HOLD BANQUET.

Things are huminmg around the Y.M.C.A. these days in connection with the big Harrier Road Race to be held Thanksgiving Day. The boys are out every night doing their four or five miles and all are in fine condition for the grind.

Doug Brandon of the Lindsay Monarch Club is bringing down a strong string of trained runners who will give the locals keen opposition. Mr. MacMillan, of the teaching staff of the Lindsay Collegiate Institute, has also entered a fine team of runners from the school.

The Harrier Club will hold a banquet at the "Y" on Wednesday night at 6 p.m. November 7. All the members of the club are expected to be out in full force and all those who are interested in running will receive a hearty welcome.

All entries for the Thanksgiving races must be handed in at the "Y" before 10 p.m. November 9.

The program of races is:
4 mile relay, junior (under 13).
10 mile relay, senior (open).
2 mile junior (under 18).
3 mile senior (open).

Some splendid prizes are being offered for these races.

GENIE CAPTURES RIGGS HANDICAP

Man o' War Colt Covers Route in Fast Time To Win $25,000.

SORTIE SECOND.

PIMLICO, Md., Nov. 2.—The Riggs Handicap, a $25,000 added attraction for 3-year-olds at a mile and a half, was the feature event on yesterday's high-class opening day program. Clear weather and a fast track enticed a crowd estimated at nearly twenty thousand to the most beautiful of Maryland racecourses.

The Riggs Handicap was won by Gifford A. Cochran's Man-O'-War colt, Genie, ridden by Bill Kelsay, with A. C. Schwartz' Sortie second, and the Audley Farm's Princess Tina taking the short end of the purse.

Ten faced the barrier, and Genie negotiated the grueling distance in 2.31 4-5, returning his backers $7.70 for $2 in the mutuels.

Four-Length Margin

Princess Tina took up the early pace, with Genie always within striking distance. Kelsay began moving him soon after leaving the half-mile post, and the Man-o'-War colt went away into a good lead to increase it four lengths at the finish. Sortie, slow to begin, gained gound rapidly and was under punishment the entire trip. He put up a game battle, but could never menace the winner. Princess Tina began tiring after going a mile. J. P. Smith's ex-plater, Royal Stranger, ran an even race to take fourth money.

The victory was worth $22,775 to the winner, in addition to a gold cup value at $1,000; $5,000 to the runner-up; $2,000 to Princess Tina; and 51,000 to Royal Stranger.

Preakness To-day

A stake event will be decided each day of the twelve-day meeting to be conducted by the Maryland Jockey Club. The richest of all will be the historic Pimlico Preakness, a mile dash for two-year-olds, which should net the winner more than $50,000. The Preakness is down for decision to-day and has attracted a field of thirteen, among which are numbered some of the season's best juveniles.

GOTHAM SQUADS NOW COMPLETE

Johnny Sheppard Reports To Americans—Rangers Shine at Workouts.

ICE PRACTICE NEXT WEEK.

NEW YORK, Nov. 2.—All is serene in the camps of New York's two National Hockey League clubs, the Americans and Rangers. With Johnny Sheppard, late of Detroit, reporting to Tommy Gorman, manager of the Americans Thursday, the rosters are now complete.

Glowing reports are emanating from the Rangers' camp located in Springfield, Mass. The Cook brothers are reported to be in almost mid-season form and Manager Lester Patrick is also elated with the fine showing of the other players, Myles Lane, in particular. The former Dartmouth star is showing great promise according to Patrick, and he needed to in order to oust Patsy Callighan, from reserve defence duty. Frank Boucher, Thompson and Murdock are rapidly reaching peak form, but the others are coming to hand slower.

Hard At It Next Week

Both the Americans and Rangers will settle down to serious ice practice next week. The Americans have not yet been on ice, having confined their training to gymnastics, but the Rangers' have been on the ice for a week.

On Sunday, Rangers will go to New Haven where they will play the Eagles, "farm" team of the Americans, while on Tuesday the Americans will go to Springfield and play the Indians, "farm" team of Rangers.

FAMOUS CANADIAN RUGBY GAMES, PLAYS AND PLAYERS

By NICK BAWLF— Former star football, lacrosse and hockey player, now coach at Cornell

November 16, 1912, was a glorious football day for old McGill. She met and defeated Toronto Varsity at Ottawa 14-3 in the play-off game for the intercollegiate title. Shaughnessy's McGill team brought to the Montreal institution her first rugby honors in years. Varsity in 1911 won the Canadian championship and were holders of the Grey Cup.

The big blue team was tricked 3 times that afternoon by a simple looking punt formation out of which

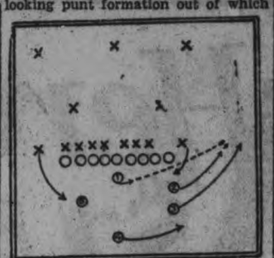

developed three beautiful onside kicks. The great Billington, McGill's most famous punter, was opposed by Jack Maynard, Varsity's ace. The McGill punter took his position in the formation 10 yards behind Quarter-back McEvenue from all appearances to punt. McEvenue, receiving the ball from his centre, Montgomery, faked a pass to Billington. Inside of passing he kicked a well-timed and well-placed onside kick into the waiting arms of a team, which indirectly resulted in a touchdown. McGill onside kick formation is shown below. McEvenue is No. 1, Billington is No. 4.

The teams were:

McGill—Lee, flying wing; Paisley Billington, and Draper, half-backs; McEvenue, 2b; Reid, Montgomery and Cruickshanks, scrim; Matheson and Timmins, inside; Bignall and Waterous, middle; Laing and Lewis, outside.

Varsity—Gage, flying wing; Cumer, Conter, and Maynard, half-backs; Campbell, 2b; Brown, Knight and Pearce, scrim; Clark and Cory, inside; German and Taylor, middle; Sinclair and Clarkson, outside.

Referee, Dr. Hendry; umpire, W. Molson.

Two local men, Ross Laing, for McGill, and Pete Campbell, for Varsity, were opposing players in this struggle.

YOUNG FOLK REQUIRE ELDERS' SYMPATHY

Less Fault Finding and More Help Needed Says Bishop J. C. Farthing.

TORONTO, Ont., Nov. 2.—(Canadian Press).—Bishop J. C. Farthing, (of Montreal, addresing a meeting of Montreal, addressing a meeting sociation here, stressed the difficulty of the younger generation to find its bearing at the present time of political, social, moral and spiritual evolution, and expressed regret that older people sometimes were too censorious and fault-finding with the young people. The church's great young men and women, for if their purpose, he said, was to try to help Christianity were weakened they were apt to be carried away into paths that led to danger and disaster. The bishop pleaded for more sympathy with the youth of today, and he urged the young people to get out among those with whom they associated and influence their lives. "Do not be sanctimonious," he advised, "but be brave."

McGILL WILL PLAY AT QUEEN'S STADIUM

Outcome of To-morrow's Battle Will Virtually Settle 1928 College Race.

MONTREAL, Que., Nov. 2.—(Canadian Press)—The McGill University senior Rugby players concluded their final practice yesterday and will leave to-day for Kingston, where Saturday they encounter Queen's in a struggle that will virtually settle the 1928 college race. It is generally agreed that the team which wins Saturday will clinch the title, for if the locals defeat Queen's they will be overwhelming favorites to down Varsity here the following Saturday and so take the championship. The team will be accompanied by a number of supporters, whil the main contingent will leave on special trains Saturday.

McGill will present a shifted line-up against the tri-color. The line-up announced by the McGill coaches revealed last night. Bill Lowering has been shifted to flying wing as was promised midway through the week and Urquhart and Young are starting at outside. Swabey will get the call at snap, leaving Dave Munroe for relief purposes on the line where McGill was short on good substitute material. Normie Smyth takes Lowering's place at getaway half and Tremain will do the kicking. Otherwise the squad will line up Saturday much the same as when they faced the tri-color here two weeks ago.

If you buy out of town, and I buy out of town, and all our neighbors buy out of town, what in thunder will become of our town? Ever think about it?

AN INVESTMENT IN GOOD APPEARANCE

Now for
Ulsters!

AN all-star line-up—big, burly, double-breasted Great Coats—in those warm, soft, woolly fabrics that drape gracefully in spite of their bulk—Ulsters typifying the favorite ideas of the best-clad men in Canada—and priced within the reach of every man who is interested in looking his best.

Ulsters handicrafted by
FASHION-CRAFT

$30 $35 $40

Others up to $75.00

Special Values and Special Prices Prevail in Fashion Craft Suits and Topcoats, Furnishings, Hats, Caps

FASHION CRAFT SUITS
Newest Models and Materials
Priced from $24.50 up

TOPCOATS
Tweeds and Angora Wool. Priced from $19.95 up.

JACK PRIMEAU, 140 Hunter St.
Peterboro's Most Popular Men's Shop

Capitol Entertainment

TO-DAY AT 2.30 AND 8 P.M.

Look Whose Here!

MADEMOISELLE FROM ARMENTIERES

They said I was wicked—bad—that I betrayed my country. But—see the whole story before you pass judgment. See—and you will know it was all for love.

HAROLD SNELGROVE
Will Sing
"ROSE"
The Theme Song
AT THE EVENING PERFORMANCES

THE NEW COLLEGIANS

MON.-TUES.-WED.
On the Stage
TRIUMPHANT RETURN
—of—
THE BUTTERFLY KIDDIES
With BABY RITA
New Songs and Dances
On the Screen
RAMON NOVARRO
—and—
RENEE ADOREE
—in—
"A CERTAIN YOUNG MAN"

RUGBY.

The Collegiate and Oshawa are tied for the group honors and the outcome of to-morrow's battles in the intercollegiate O.R.F.U. may decide the Central Ontario group leaders.

The local team and Cobourg C.I. play at James Stevenson Park to-morrow afternoon at 2.30, and as this is the last game of the season that will be played here, a goodly crowd of students are asked to be on the grounds to help cheer the team on.

At a recent meeting of the Literary Society of the P.C.I. the following officers were elected:

Presidents: Reginald Howden and Charles Kitney.

Vice-Presidents: Barbara Foster and Headley Vickers.

Secretaries: Gordon Braund and Howard MacDonald.

Treasurers: Jean Puttick and Florence Wedlock.

N.H.L. OFFICIALS MEET REFEREES

President Calder and Chief Referee Explain Rule Interpretations.

TOURING CIRCUIT.

TORONTO, Nov. 2. — President Frank Calder and Referee-in-Chief Cooper Smeaton of the National Hockey League are in the midst of executing a brilliant idea, one that will likely result in the N.H.L. games this season being played more in accordance with the rules and with less bellringing by the officials. The two chiefs are making a tour of the circuits and holding two meetings in each of the eight cities, one for the present league referee and candidates for positions on the staff this season, another for players, managers and coaches of the clubs. The business at each meeting is practically the same, explanation of the rules and a uniform interpretation of the rules by all concerned. They are assisted in a considerable degree by the fact that there are no great changes in the rules governing the play for the approaching campaign, and with the players knowing how the officials are going to interpret various plays and actions there will, or at least should, be fewer infringements.

The trip started on Wednesday when the present official from Ottawa and a number of aspirants had the various rules explained to them by the Chief Referee, and he in turn answered all questions regarding knotty problems. In the evening the Ottawa players attended a meeting after practice. Thursday morning there was a gathering of the local referees and candidates, including R. W. Hewitson, Alex. Romerill, Lou Marsh, M. J. Rodden, Ernie Collett, Bill Graham, Jimmy Douglas and Harold Farlow, along with President King of the Canadian League and his refereeing staff. As the Maple Leafs will not return from Fall training until this evening, Messrs. Calder and Smeaton will remain over until tonight and talk over the rules with the players. They will then return to Montreal and after sessions with the Maroons and Canadiens will make a jaunt through the American group, visiting Boston, New York, Pittsburg, Chicago and Detroit.

The president stated that indications point to the approaching season being the most successful in the history of the year. A number of the clubs that showed weaknesses last Winter have strengthened, and while some of the stronger ones of the 1927-1928 campaign have also added strength the league on the whole appears to be better balanced and most of the clubs appear to be championship contenders from the start.

When questioned as to the status of the holdouts, which are now limited to three members of the Pittsburg Pirates, Worters, Milks and Darrangh, the president stated that as soon as the players come to their senses and signed their contracts little time would be lost in reinstating them.

CANPRO CAMPAIGN IS READY TO START

Toronto, Windsor and London Favored To Finish in Front.

TORONTO, Nov. 2.—With the opening of the Canadian Professional Hockey League just a little over a week away, the teams are rushing preparations for the start. Six of the clubs are almost ready for the face-off, but Niagara Falls and Hamilton are still in a state of organization.

Gene Fraser has gathered enough material to make a start, but the happenings in Hamilton have been kept under cover, although there is an organization being formed to put a team on the ice.

London, Windsor and Toronto Millionaires appear the teams to beat for the championship, and although anything is likely to happen before the long grind, the pre-season indications are that the trio will be somewhere near the top when March winds are blowing. Bert Corbeau has collected a formidable force for London, with Joe Ironstone for goal, and Voss, Moore along with Corbeau himself, for defence, which formed the late Falcon rear guard. White, Connacher and Lever will fill the midice position for London, with Brophy, Jackson, Filmore, McIntyre and Groh for the wings.

Corbeau's collection should be hard to beat, but the Toronto Millionaires also have the makings of a nice team, composed mostly of the pace-setting Kitchener club of last year. Bud Fisher has been signed for the goal guarding job, with the Cameron brothers, from Buckingham, Quebec, in front of him on the defence. Harry Holmes, the Millionaires' manager, has a fast-moving flock for front line work in the following: Steve Rice, Art Clark, George Clark, Stewart, Dunning, Ronnie Martin, Buster Huffman, Al Gauthier and Clarence Wedgewood.

At the organization meeting held in Buffalo, Herb Mitchell's Windsor roster seemed the best, and with Mickey Roach added the prospects look even better. Cox or Reid will protect the posts, with Fournier, Brown and Bellemer for defence men. The forwards are: Green, Hicks, Huard, McGuire, Gregg, Carson, Emms, Sorrell, Hinsperber and Roach.

THEATRES

AT THE CAPITOL.

"MADEMOISELLE FROM ARMENTIERES"

This is a peppy, entertaining picture that centres about the love affairs of the lady whose praises were sung by many hundreds of soldiers in war time. The petite French damsel who inspired the strains of the famous marching song with its "inky, pinky, parly voo" refrain, may never have lived at all, but she was quite a real figure, nevertheless, to the men who wove poetical fancies about her image. In this picture, she has come to life, and "Mademoiselle from Armentieres" proves to be a very likeable young lady.

Estelle Brody is the actress, new to local theatre-goers, who plays the part, and does it very delightfully. She gives it just the requisite touch of romance, but makes it principally a character of pert charm. "Mademoiselle" is the gay assistant at the estaminet conducted by her aunt, a typical French woman, and John, as he is called, falls in love with her.

He is one of the soldiers billeted near Armentieres and his love affair with the sprightly damsel progresses very satisfactorily until she becomes involved in the plans of the high command. Then she is used as a decoy for the German spy, Branz, and she is able to furnish valuable information to the English. Branz is made to overhear some information that the English wish conveyed to the Germans and the girl acts as the go-between. John, of course, misunderstands the affair and thinks she is fickle and untrustworthy. Later, the whole thing smooths itself out, but only after John ad his little sweetheart have walked many miles through the hell of war.

This picture is to be commended to a great extent for the unvarnished fashion in which it presents the stark facts of savage fighting. There is no gloss to the scenes filmed in the "zero hour" in the trenches, when the men go to the "bloody slaughter" arranged for them by their own officers, who have agreed to sacrifice so many men to enable their French allies to come forward and pound the Germans into submission. The men are sacrificed and the coup succeeds admirably. The victims do not share in the honor that falls to their officers, but lie quietly in the mud of No Man's Land or stumble blinded through the water-soaked trenches. There is nothing wonderful or heroic about this war picture. The only sane things about the actual scenes of fighting appear to be the immovable tanks, pressing serenely forward. The men who go out against the big suns seem not heroic, but foolish.

The picture shows in a little episode the farmed Dumbells in action in war time, entertaining the men on a rough, improvised stage.

Through it is the music of those days, "Tipperary," that war time song for marching feet, "The Long Trail" and other composition dedicated to the soldiers.

Harold Snelgrove sings the theme song, "Rose," in excellent voice.

The "New Collegians" series has a place on this week's program, with Benson of Calford engaged in a running race with Fleetfoot, the Indian runner of a rival college. Benson wins,, as usual.—Jeanette.

AT THE REGENT

"West Point" An Exciting Picture From Every Angle—Glories of Military Life Filmed with Fidelity at U. S. Academy—William Haines Starred—Film Portrays the Making of an Officer in Dramatic and Entertaining Way.

West Point—the very name suggests romance, glorious traditions and patriotism. All these are echoed in William Haines' new Metro-Goldwyn-Mayer starring vehicle, in which, at the Regent Theatre, the audience follows his career as a cadet through the government's military academy.

It's a story of youth and romance—with the thrills of a great football struggle, the spectacle of parades and evolutions of Uncle Sam's future officers — and a delicate romance between Haines and Joan Crawford running through it.

Haines plays a "fresh" young man who comes to West Point to play football. The traditions of the corps mean nothing to him. He's conceited, selfish, wayward.

The remaking of the youth from this raw material into ideal timber for officership is strikingly shown in a dramatic and entertaining sequence. There are many comedy moments in his training— comedy moments of which Haines takes the fullest advantage; there are heart throbs as the cadet is put through the bitter experiences that must be his lot before he can learn the lesson of the corps; one has every sympathy with him even while realizing that he deserves his lesson and that it's all for his good. The love theme is wonderfully carried out by Haines and Joan Crawford who plays the heroine of the new story.

One of the outstanding characterizations is the work of William Bakewell as the timid young "Tex" adoring friend of the football hero, and Ralph Emerson and Nell Neely give clean-cut portrayals as student officers. Major Raymond G. Moses of the United States Army, who plays the role he plays in real life as instructing officer at West Point, handles his part cleverly.

Our Boarding House - - - - - - - - - By Ahern

Bowling
Alley Gossip
By Pin Boy

C.G.E. GROUP 4

Office No. 1 team walked over the Office No. 5 for a three game win in last night's tilt at the Duffus Alleys. Every member of the winning team was hitting his stride in first-class style. F. M. Somerville setting a fast pace with both high single and high three, 256 and 590.

Handicapped by two dummy scores throughout the three game, the Office No. 4 bowlers were handed a jolt by the Patternmakers, who carried off the whole works. H. Fraser and Donovan were going nice with 271 and 236 respectively, while on the losing side only one member reached the 200 mark, this being Waldie.

Office No. 3 displayed their usual good form and hammered their way to a 2 to 1 victory over the Inspectors. Constable, on the Inspectors' team, carried off high three honors with the score of 543, while Archie Weir was hitting them hard for a score of 534. High single went to Sanderson with 227.

Dave Ahern and his gang of switchmakers on the Brass No. 3 clean up on the Office No. 2 in two games and lost the third by a rather close shave. The single score of 250 collected in this fracas by Ahern was high, while his three-game score of 589 carried off the honors also.

The Carpenters took the Production No. 2 aggregation into camp in two games, but were handed a thorough trouncing themselves in the third fixture, losing by more than 125 pins. The sharpshooters were R. Lewington with 245 and J. Patterson 244, and the trio of scores totalling 551 made by J. Patterson went for high three.

OFFICE GIRLS' LEAGUES

The Redwing flapper quintette played havoc with the Bluebirds, who lost every game in this week's engagement. Margaret Fife for the winners, gave the pin boys plenty of work with two high scores, 183 and 482, while Nettie Hardie was high for the Bluebirds with 173.

The Canaries were unable to withstand the onslaught of the Bobolinks and as a result dropped two games, but regained their punch in time to capture the third fixture. Dot. Pogue chalked up the strikes for a high single of 200, while her efforts in three games accounted for high three, 496. Dot. Collins was hitting them hard and piled up 452 pins.

The Blackbirds and Orioles staged the most hotly contested battle of the evening; the Orioles winning the first game by the narrow margin of one pin, but lost the next one to their hard-working opponents who battled gaily for a close decision. E. White for the Blackbirds made an exceptionally good showing with 234 single as did M. Constable, who collected 223 and high three 533. E. Spurway and G. Abbott of the Orioles hugged the centre of the alleys to advantage making 210 and 181 respectively.

The battle for supremacy in Group 3 of the Shop League is waxing very keen, but at present the Coil Winders are occupying the top rung. With four teams bunched together with only a difference of one point between each of their standings this ten team group will undoubtedly display some splendid bowling. The following is the standing to date of each team.

	Points.
Coil Winders	11
Stores	10
Drafting	9
Engineers	8
Fitters	7
Test No. 1	5
Test No. 2	5
Test No. 3	3
Test No. 4	1
Production No. 1	1

Today REGENT Today

West Point

LOVE! THRILLS! A THOUSAND LAUGHS

A fascinating picture of life inside the walls of the great military academy—its loves, thrills, humor, drama. William Haines will win your heart as the breezy youth who finds that West Point discipline interferes with love and football.

Haines hands you a flock of laughs in this one! And the real Army football scenes will get you up cheering.

COMING MONDAY

COLLEEN MOORE in Oh Kay!

Under the auspices of the Woman Catholic League. Tickets for sale at Kent, Bond's Nugent and Bogue Drug stores.

Regent Seven Piece Orchestra in Attendance—the best always.

Save Money
On Patent Medicines and Toilet Preparations at
Giles' Drug Store

PATENT MEDICINES
40c Castoria 25c
50c Phillips' Milk of Magnesia, 39c
$1.25 Burdock Blood Bitters, 89c
35c Thomas' Eclectric Oil ...29c
60c Andrew's Liver Salt 49c
35c Minard's Liniment 29c
75c Kruschen Salts 69c
60c Chase's Ointment 44c

PILLS AND TABLETS
25c Baby's Own Tablets 16c
50c Williams' Pink Pills 31c
50c Dodds' Kidney Pills 33c
60c Chase's Nerve Food 36c
35c Chase's K. & L. Pills 24c
50c Milburn's H. & N. Pills ..39c
45c Carter's Pills 29c

ARMAND TOILET PREPARATIONS
$1.00 Compacts 25c
60c Squibb's 39c
Beauty Treatments 10c
Week-End Packages 25c
Face Powder ..25c, 50c and $1.00
Cleansing Cream, 30c, 50c, $1.00

TOOTH PASTES
60c Rouge 25c
50c Ipana 29c
60c Forhan's 50c
35c Forhan's 25c
35c Kolynos 25c
65c Coty's Perfume and a Box of Face Powder, both for $1.00

GILES
THE DRUGGIST
GEORGE STREET OPP. GRAFTON'S PHONE 2160 Open Every Evening.
"WE DELIVER ANYTHING ANYTIME" ANYWHERE

The New Plug in!
Victor Radio

Artist and Engineer have conspired

THE NEW VICTOR RADIO SPEAKER
—deftly enclosed in a stately brown walnut cabinet. We leave it to you to judge the Victor contention that the tone of this speaker will please all who hear it. Recommended for use with Victor Table Model Radio.
$32.50

to give you the very finest radio the brains of each division of the giant Victor organization afford.

And so it is our pride, as well as our responsibility to place in your hands a radio musical instrument as nearly perfect, and as sparklingly beautiful as human ingenuity and skill can build it. The Victor trademark is on it. Victor performance is in it.

The model featured is the famous Victor Table Model, in Walnut. Sold by Victor Radio Dealers with complete set of eight tubes and "plug-in" cord, for only $190.

Victor Talking Machine Company of Canada, Limited
Licensed under patents of the Radio Frequency Laboratories Inc.
RD8

Heintzman & Co.
Orthophonic and Record Dealers
Royal Bank Building, George and Hunter Sts.

JOIN THE HAPPY CROWD
IN
P. BLACK'S
TWO BUSY STORES
CORNER GEORGE & KING STS.
Where Money Buys Most!
No Smoke, Fire or Watered Goods. Everything Brand New. Buy With Confidence.

TILLIE THE TOILER — By Russ Westover

BRINGING UP FATHER — By George McManus

OLIVER'S ADVENTURES — By Gus Mager

BOBO BAXTER — By Rube Goldberg

THE CLANCY KIDS — By Percy L. Crosby

IN THE ROUGH — Looking for Outside Help. — By Howard Freeman

SEWING CIRCLE IS ENTERTAINED

Bethel United Church Society Members Attend Social at Hastings.

HASTINGS, Nov. 2 (Examiner Correspondence).—The members of the Sewing Circle of Bethel United Church, Seymour Township, were entertained at the United Church Parsonage on Thursday by the Ladies' Aid Society of Trinity United Church. Nearly sixty ladies were present to enjoy a very pleasant afternoon. Those attending from Bethel were Mrs. George Longmuir, Mrs. Ray McCulloch, Mrs. Roy Fleming, Mrs. Thomas Brown, Mrs. Harold Brown, Mrs. E. L. McKee, Mrs. Archie McCulloch, Mrs. F. Young, Mrs. G. R. Brown, Mrs. Marshall Longmuir, Mrs. Thomas Dunham, Mrs. H. Stevenson, Mrs. E. Stevenson, Miss Bevan McConnell, Mrs. Fred Longmuir, Mrs. Gordon Shearer, Mrs. G. E. H. Brown, Miss Reta Longmuir, Miss Jessie Brown, Miss Dorothy Waters, Mrs. James Clark, Miss S. Stillman, Mrs. Arthur Waters.

Those present from the Hastings society were Mrs. Arthur Knight, Mrs. James Stinson, Mrs. Sherman Scriver, Mrs. John Fairman, Miss Grace Orr, Mrs. Robert Johnston, Mrs. J. M. Baker, Mrs. W. T. Tate, Mrs. J. E. Oliver, Mrs. L. E. Kelley, Mrs. D. E. Scriver, Mrs. L. Elliott, Mrs. A. V. Germyn, Mrs. J. Cruikshanks, Mrs. W. Way, Mrs. R. Trotter, Mrs. Fred Warner, Mrs. Claude Hoard, Mrs. A. B. Germyn, Miss Gladys Stevenson, Mrs. James Stevenson, Miss Evelyn Beavis, Mrs. H. Orr, Miss Mae Huycke, Mrs. A. B. Smith, Mrs. A. Metcalfe, Mrs. A. C. Hie, Miss Carrie Doxsee, Mrs. Herbert Oliver, Mrs. J. Knight, Mrs. Dr. J. H. Hess, Mrs. R. Collins, Mrs. Willis Perston, Mrs. William Preston, Mrs. Bert Preston.

The program for the afternoon was given by members of both societies. Mrs. H. Orr, president of the Trinity Ladies' Aid gave a splendid address of welcome to the guests, and called the program as follows:

Solo, Miss Marion Hie; reading, Mrs. D. E. Scriver; solo, Miss Reta Longmuir; reading, Mrs. Arthur Knight; vocal duet, Mrs. Thomas Brown and Mrs. Roy Fleming; piano solo, Miss Carrie Doxsee; reading, Miss Bevan McConnell; vocal duet, Mrs. J. M. Baker and Mrs. L. E. Kelley; reading, Mrs. Fred Warner; piano solo, Mrs. Harold Brown; reading, Mrs. W. A. Walker; piano duet, Miss Gladys Stevenson and Miss Evelyn Beavis; solo, Miss Mae Huycke.

Mrs. Thomas Dundam, in a very neat speech, on behalf of the guests, moved a very hearty vote of thank to their hostesses.

At the conclusion of the program, lunch was served and several dainty lunches were sent to the shut-ins who were unable to be present.

BEWARE OF BLADDER WEAKNESS GETTING-UP-NIGHTS

Disturbed Rest Undermines Health, Saps Vitality, States Paysician Who Recommends Home Treatment

Men and women who are constantly annoyed and distressed by Bladder Weakness or Urinary Irritation should take immediate steps to combat their trouble before it reaches a serious or perhaps dangerous stage!

Backaches, Headaches, pains in feet and legs, nervousness, restlessness, frequent but scanty urination with burning and pain, getting-up-nights—these are some of the more troublesome signs of Bladder Weakness or Irritation that should have prompt attention.

No matter how stubborn your case may seem to be or how many different medicines you have tried without success—don't give up, and think your case hopeless or the natural consequence of advancing years, until you have tried the special private prescription of Dr. Southworth, a physician of nearly 50 years successful experience.

In order to reach the many thousands who cannot come to his office, Dr. Southworth has placed his URA-TABS in good, local drug stores—and invites you to try them without risk of cost, unless pleased. If URATABS bring you swift and certain comfort you will be happy. If they do not satisfy, they will cost you nothing—so if you need this grand medicine, try it today! At good druggists.

DEPARTING MEMBER HONORED BY CHOIR

A.Y.P.A. Entertains Lindsay Young People at a Hallowe'en Masquerade.

(Examiner Correspondence)

OMEMEE, Nov. 2.—On Friday evening, Mrs. C. L. Morcombe entertained the ladies of Trinity Choir and a few friends in honor of her niece, Miss Eda Morcombe who left this week for her home in Portage la Prairie. Contests and games provided plenty of entertainment for the guests. During the evening, Miss Morcombe was presented with a scarf as a slight rememberance of her associates in the choir. Miss Morcombe has made her home here for the past four years and her departure is regretted by her many friends in Omemee. She was faithful member of Trinity United Church, a Sunday school teacher, and in fact took an active part in all the young peoples' organizations of the church, where she will be greatly missed.

A.Y.P.A. Entertain.

The A.Y.P.A. of Christ Church entertained St. Paul's Lindsay branch at a Hallowe'en masquerade held on Monday evening. The program began with a grand march when the costumes were judged. Edward Nesbitt and Miss Lees, of Lindsay, were awarded the prizes for the best costumes, while Harry Burgess and Miss Mabel Rowan won the prizes for the funniest costumes. After several games and contests, refreshments were served.

At the weekly meeting of the Young Peoples' Union, lantern slides depicting country and village life in Korea were shown, which were enjoyed by those in attendance.

Ball Games.

The Millbrook school ball teams accompanied by a number of fans, motored to Omemee on Saturday afternoon, to meet the local teams in a friendly game in Athletic Park. The Millbrook teams were too much for the locals and soon piled up a big score much in advance of the Omemee teams. Before the visitors returned home, they were entertained a lunch in Coronation Hall.

LIFE IMPRISONMENT GIVEN LAFLAMME

Glengarry County Jury Finds Him Guilty of Manslaughter.

CORNWALL, Ont., Nov. 2 (Canadian Press).—Raoul Laflamme, farm worker of Glengarry County, was sentenced to life imprisonment by Mr. Justice Raney early last night after an assize jury here found him guilty on a charge of manslaughter in connection with the shooting to death of his brother, Charles Laflamme.

Raoul, who was described by medical doctors testifying for the Crown as "a man with the mentality of an eight-year-old child," betrayed little emotion on receiving the sentence.

Charles was shot to death on the Laflamme farm at St. Raphael, Glengarry County, early on the morning of Sunday, June 10, last. Suspicion first fixed on Raoul when it became known that he had left the nearby farm where he was employed, early on the morning of the murder, and disappeared entirely until five days later, when arrested by a posse.

The prisoner had not lived at home for two years previous to the murder.

INTERESTING BOOK.

Chamber of Commerce Has the 1928 Index To French Production.

An interesting volume, "Index to French Production, 1928", has just been received and added to the library of the Chamber of Commerce. The volume is published under the patronage of the Ministry of Commerce and Industry, honored with a subscription from the ministry of Foreign Affairs, and edited by L'Association Nationale d'Expansion Economique, 23 Avenue de Messine, Paris.

It contains a full list of French producers with an alphabetical index to trades and an index to descriptive matter. The volume, which is printed in English, may be seen at the Chamber by interested citizens. It is being published simultaneously in six editions: English, French, German, Italian, Portuguese and Spanish.

It is estimated that sleeping-car porters of whom there are 7000 employed by the Pullman Company in the United States, receive about $7,000,000 in tips during the year.

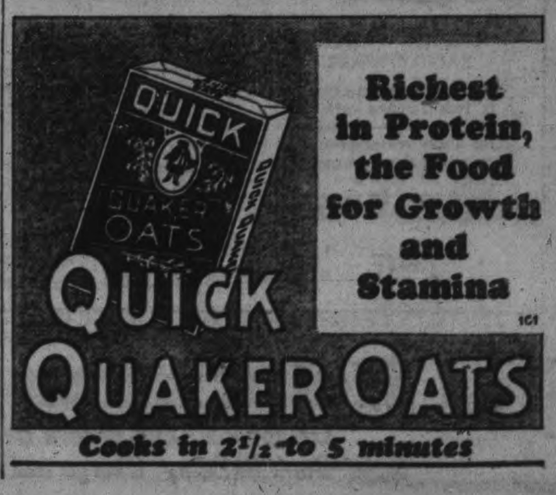

'PHONE 1600

We Will Send For Your Copy.
RATES IF CHARGED
1c per Word or Figure Each Insertion
RATES IF PREPAID
1½c per Word or Figure Each Insertion.

a For Sale—General

TWO HAND-CARVED SOLID WALnut Chairs, 356 Water Street. 3d-106-3610A

KITCHEN RANGE, GOOD CONDITION. 'Phone 1065W. 3d-106-3608A

CHINCHILLA RABBITS, PEDIgreed stock. 378 Stewart. 'Phone 1339J. 3d-106-3595A

INLAID LINOLEUM, ALMOST NEW, size 15' x 12'; Extension Table, with four leaves, $5. 314 Pearl Avenue. 'Phone 2334. 3d-107-3612A

LARGE-SIZED PURE GOOSE FEAther Mattress. Price, $8.50. 375 Stewart. 'Phone 1465F. 3d-107-3607A

PRIVATE — THREE LINOLEUM Rugs, 12 x 12ft.; 32 Yards Brussels Carpet, in good order; other Household things. F. H. Dobbin, 622 George Street. 'Phone 231. 3d-107-3584A

ENGLISH BULL PUPPIES, 9 WEEKS old, registered. Apply Dr. H. W. A. Zealand, Port Hope. 3d-107-3622A

4' 6" STEEL BED, GOLDEN OAK finish and Banner Spring; bargain for quick sale. 508 Charlotte 3d-107-3627A

WATER POWER WASHING MAchine. 'Phone 1873F. 3d-107-3629A

CHOICE SWEDE TURNIPS, ANY quantity. Oke & Hagerman, 555 Water Street. 'Phone 564W. 3d-107-3639A

MIXED SLABS, $2.75 PER LOAD. Apply A. Deal, 'phone 1930W. 6d 110-3632A

TWO LADIES' SUITS, SIZE 40; Quilted Silk Kimona, Baby's Carriage Robe. Evenings, 786 Water. 3d-107-3634A

LARGE DINING-ROOM TABLE. 382½ Water. 3d-107-3642A

DRY MIXED WOOD, $3; DRY HEMlock Slabs, $2.50; Kindling Wood, $2.50; One Dozen Loads Rotten Manure. H. Hamlin. 'Phone 1294J. 3d-107-3644A

QUEBEC HEATER, GOOD CONDITION. 597 Aylmer Street. 3d-106-3609A

GOOD COOK STOVE. APPLY 73 Lansdowne Street. 2d-105-3571A

THREE 34 x 4½ TIRES AND TUBES, perfect shape; cheap for quick sale. 189 Charlotte. 2d-105-3600A

QUEBEC COOK, PRACTICALLY new; also Platform Scales (2,000 lbs.), Government tested. Apply 189 Charlotte. 'Phone 771. 2d-105-3601A

KITCHENETTE, WITH WATER Front, adjustable to any Stove. 'Phone 3224J. 3d-106-3964A

VERANDAH, 22' x 6' 6", GOOD CONDition; easily moved. F. Barrett, 202 Smith Street. 'Phone 2309J. 3d-106-3590A

TENOR BANJO, PRACTICALLY new. 10 Benson Avenue. 3d-106-3591A

ONE WOOD BOX STOVE AND ONE Coal Stove. Apply 51 Brock Street. 3d-105-3589A

ROUND DINING-ROOM EXTENSION Table, Golden Oak. 272 Euclid Avenue. 3d-106-3593A

MIXED SLABS, $2.75. 'PHONE 3285W. 3d-106-3605A

CHEERFUL OAK HEATER, FINDlay, good as new; coal and wood grates. 489 Sherbrooke Street. 3d-105-3570A

OAK SIDEBOARD AND PARLOR Suite, cheap. 283 Stewart Street. 3d-105-A

EXTRA DRY SLABS, $3.75 LOAD; Mixed Wood, 80% Hard, $4.50 Load. Dinsdale's, 'Phone 153. Office 214 King. 12d-114-3580A

DRY MIXED SLABS, $6.00 PER Cord; Dry Hardwood, $9.00 per Cord, Cutting extra. 'Phone 650. 26d-128-3592A

COSY FLEECE-LINED UNDERWEAR Record Store, corner Smith and Reid. 3d-105-3581A

THOROUGHBRED BOSTON BULL, beautifully marked, 3 years old. Twenty-five Dollars. 206J. 3d-105-3581A

NEW QUEBEC STOVE, HOUSEhold Furniture, and Stroller. 'Phone 2226F. 6d-106-3595A

MIXED WOOD, CUT SHORT, $8.00 per Cord delivered. 'Phone 5 r 4, Warsaw, Richard Tedford. Call at our expense. 26d-106-3723A

a For Sale—General

ALL KINDS CAR PARTS. GEORGE Martin, Monaghan Road. 'Phone 3170. 78d-155-2634A

b For Rent—Houses and Apartments

HOUSE TO RENT, $30 PER MONTH, immediate possession. Apply 504 Aylmer. 3d-105-3573B

COMFORTABLE SMALL HOUSE, ON Brioux Avenue. 'Phone 2117W. 3d-105-3583F

SMALL HOUSE AND LOT, HALF-mile south of Downer's Corners. Apply E. Deyell, R. R. No. 11, 'phone 721 ring 21. 3d-105-3572B

FOUR-ROOMED DUPLEX, ON Rogers Street. Apply 576 Rogers. 3d-105-3575B

FURNISHED HOUSEKEEPING Rooms, heat and light; garage if desired. 41 High Street 3d-106-3604B

FURNISHED ROOM, NEAR C.G.E. Apply 37 Stewart Street, or 'phone 2617W. 3d-106-3594B

SMALL HOUSE, CONVENIENCES. Apply 535 Bolivar. 'Phone 626W. 3d-106-3603B

MODERN FLAT. 'PHONE 754J. References. 3d-105-3546B

SEVEN-ROOMED HOUSE, ALL CONveniences; only ten minutes from down town or Canadian General Electric Co. Possession after November 1st. Apply 340 Reid Street. 6d-105-3580B

TWO HEATED FURNISHED FLATS. One Five-Roomed, One Bachelor. Apply 264 Hunter Street, at No. 5 Apartment. 'Phone 1446F. 6d-110-3813B

BRICK HOUSE, WITH CONVENlences. 'Phone 1615W. 3d-107-3621B

SEVEN-ROOMED HOUSE, ALL MOdern, with garage. Apply 39 Crescent Street. 'Phone 1641J. 3d-107-3625B

SEVEN-ROOMED HOUSE, 147 HUNter Street E., modern. Apply Mrs. Fairweather. 'Phone 1389J. 3d-107-3641B

THREE UNFURNISHED ROOMS; NO children. 'Phone 1672W. 3d 107-3633B

c For Rent—General

ROOMS, HEATED, USE OF KITchen; central. 477 Rubidge. 3d-106-3613C

BRICK GARAGE. APPLY 416 STEWart. 3d-107-3630C

FEW SEPARATE GARAGES, ALSO Two Small Houses, central. See or 'phone owner, J. J. McBain. 7d-105-3440C

TWO OUTSIDE OFFICES IN BANK of Toronto building; heated. Apply Bank of Toronto. dtf-1529C

d Real Estate

A NICE, HOMEY HOME, 300 ELIAS Avenue, East side; also 309 Elias Avenue, West Side; modern conveniences. Will be sold on very easy terms of payment. For particulars, apply to The Review Agency, 164 Hunter Street. 26d-107-3561D

LOCATED ON STEWART STREET— Modern Solid Brick Seven-Roomed House, hot water heating, hardwood floors, garage. 'Phone 627. 51-109-3640D

f Boarders Wanted

TWO BOARDERS, IN PRIVATE home. Gentlemen preferred, near C.G.E. Apply 20 Stewart. 3d-107-3619F

Animal Regulator and Tonics.

ANIMAL REGULATOR AND TONICS —We carry a Full Line of all Animal and Poultry Regulators and Tonics. When in the market, see us. Frank H. Dawson, Wholesale and Retail. Flour-Feed-Seed-Salt. 380 Water Street. 'Phone 55. ftf-3046A

FOR WEDDINGS

ANNOUNCEMENTS, INVITATIONS, Cake Boxes and Cards. Acknowledgment of Gifts, etc. For sale at Examiner South Store. dtf-2250

g Help Wanted—Male

WANTED—A GIRL OF 16 WANTS position as domestic in a good home. Apply to John Edgar, secretary Children's Aid Society. 1d-105-3980G

AN UNUSUAL OPPORTUNITY.

$35-$50 CAN BE EARNED Weekly in spare time selling well-known line Personal Christmas Cards. Scores of Stenographers, Accountants, Clerks, etc., exceeded this last season. Beautiful new samples free. Master Kraft Co., Limited, Toronto. Representatives wanted Small Towns also. 7d-2,5,7,9,12,14,16-3636G

Agents Wanted

A $5 PRIVATE CHRISTMAS Greeting Card sample Book Free; representatives making Ten Dollars daily; experience or capital unnecessary. Bradley-Garretson, Brantford, Ont. 24d-105-2762L

CHRISTMAS GREETING CARDS CAN be sold in every home. Give $3.10 value for $1.00, or $1.05 value for 50c. Handsome box assortments. Liberal commissions. Easiest selling article and biggest money. Write at once to F. W. R. Johnston, 75 Bond Street, Toronto 5, Ont. 12d-110-3433L

AGENT WANTED — TO SELL A Line of Beautifiers, Toilet Articles. Exclusive right for district given. Write immediately, as our representative will be in your district soon. La Marie Beautifiers, Ottawa, Ont. 2d-105-3574L

YOU CAN EARN $10 TO $25 A WEEK in your spare time at home writing Showcards. No canvassing or soliciting. We instruct you and supply you with work. Write today. The Menhenitt Company, Ltd., 37 Dominion Building, Toronto. dtf

HILL, WEDDELL & HILLS
GENERAL INSURANCE
All Branches Represented

124 HUNTER STREET W. PHONE 14

Business entrusted to this old established office will receive expert and careful attention.

Established 1883.

FINANCIAL NEWS

To-day's Quotations

Closing Figures on Principal Active Stocks

Mines—Grain—New York—Canadian

NEW YORK STOCKS.
Quotations over Stobie-Forlong Co. Wire)
(2.30 p.m. quotations)

	High	Low	Last
American Can.	108⅜	107	107
Chrysler	127⅞	124⅜	126⅝
Fleischmann	82⅝	81⅜	82⅜
General Motors	224	224½	223½
Hudson Motor	84⅜	83⅝	83⅝
Inter. Nickel	191¼	189⅜	189⅝
Coca-Cola	164½	161½	163½
Mack Truck	95¼	93	93½
Marland Oil	46⅝	44½	46⅛
U. S. Rubber	42½	41⅜	42
White Motors	37½	37	37⅛
U. S. Steel	162½	161⅝	161⅝
Amer. Tel.	185¼	185	185
Cons. Gas	80½	79½	80¼
Int. Comb.	68¼	66⅞	68
Radio	230	229	232
Texas G.	70¼	70	70
Can. Pac.	221	220	220¼
Packard	94½	93⅜	93⅜
Kennecott	124⅞	123⅜	123⅜
Anaconda	89⅝	88⅜	88⅜
Woolworth	203⅜	199⅝	202⅝
Briggs Mfg.	51⅝	50½	51¼
Sinclair Oil	44	42¼	43¼

WINNIPEG WHEAT

	High	Low	Last
Dec.			119
May			125¼
July			127

CHICAGO WHEAT

Dec.	117	115⅝	116⅜
Mar.	121⅞	121	121½
May.	124½	123⅜	124

CHICAGO RYE

Dec.	102⅝	101½	102
Mar.	105½	104⅜	104⅝
May.	107⅞	106⅜	107

CHICAGO CORN.

Dec.	84	82⅝	83
Mar.	86½	85⅜	85⅝
May.	89	87⅜	88⅛

CHICAGO OATS.

Dec.	43⅜	43⅝	43⅜
Mar.	44½	44⅜	44⅜
May.	45¼	45⅛	45⅛

TORONTO STOCKS
(Quotations supplied by Cassels, Biggar, Turner and Crawford, Peterborough)

	High	Low	Last
Abitibi	37½	—	—
Bell Telephone	165	—	—
Brazilian	71⅜	71	71½
Brit. American Oil	51¼	49½	50
Brompton	33	32½	33
Burt, F... N.	77	—	—
Canada Cement	26	—	—
Canada Malting	36	35	36
Can. Canners	20	—	—
Can. Ind. Alcohol	40½	40	40½
Carlings	34	33½	33
Can. Food Products 9-9¼		—	—
Consol. Smelters	282	—	—
Dist.—Seagrams	22½	21	21
Hiram Walker	82	79¾	81¼
Int. Nickel	192½	189½	191
Int. Petroleum	51¼	49¼	50½
Imperial Oil	93¼	86	93¼
Laura Secord	46	45½	46
Massey-Harris	53⅜	52¼	52¼
McColl-Frontenac	33	32	33
North. Bakeries	48	47	47¾
Page-Hersey	114	—	—
Steel of Canada	206⅞	—	—
Siscoe Gold	66	60	60
Mond Nickel	3275	3225	3225

MINING STOCKS
(Quotations over F. G. Oke & Co. Wire).

	High	Low	Last
Abana	387	378	380
Amity	298	..	..
Aconda	15½	15	15
Ajax Oil	43	42½	42½
Amulet	315	305	206
Ankerite	22B	..	..
Apex	3⅛B	..	..
Area	15¾	15	15¾
Argonaut	2B	..	..
Arno	20	19	20
Baldwin	1½	..	..
Barry Hollinger	37	36	36½
Beaver	71	..	..
Bedford	36B	..	..
Bidgood	45	42	42
Buckingham	8	6	7¾
Capital Rouyn	26	22	24½
Capital Silver	9B	..	..
Castle Trethewey	38B	..	..
Central Manitoba	85	84	84
Chaput Hughes	5¾B	..	..
Columbus Kirkland	2	..	..
Corona	4½	..	..
Crown Reserve	48½	..	..
Dom. Kirkland	1B	..	..
Dome	845	840	840
Duprat	4½	4	4
Goldale	19B	..	..
Gold Hill	7	..	..
Goodfish	30	27	30
Granada	21	20½	21
Grover Daly	6½	6	6½
Hollinger	900	..	..
Howey	89	85	88½
Inter. Nickle	190	..	..
New	3325	3275	3300
Jackson-Manion	47	43	44½
Kirkland Hunton	6½	5	5
Kirkland Lake	118	119	110
Kootenay Florence	18	17	17
Lebel Oro	2085	2075	2085
Laval-Quebec	10	9	9
Macassa	20	18	18
Malartic	115	110	111
Marriott	5a	..	..
McDougall	35	..	..
McIntyre	2100	..	..
Mining Corp.	312b	..	..
Newbec	30	29	30
Night Hawk	6½	6	6
Nipissing	290b	..	..
Noranda	5750	5500	5525
Peterson Cobalt	27a	..	..
Pawnee Kirk	11	10½	11
Pioneer	40	..	..
Potter Doal	2½	2	2
Premier	225	..	..
Ribago	7	6	6
San Antonia	60	..	..
Stadacona	60	..	..
St. Anthony	60	..	..
Sudbury Basin	850	815	815
Sylvanite	235	230	230
Towagmac	300	297	297
Teck Hughes	870	850	870
Tough Oak	16	13	14
Treadwell Pref	1100b	..	..
Vipond	67	63	64
Wright Hargr'ves	285	270	285
Hundson Bay	1850	1835	1845
Sherritt Gordon	705	680	690
Mandy	137	128	128
Pend Oreille	1200	..	..
Thompson Cad	29	..	..
Graham Bosquet	27	26	27

Unfavorable Weather Has Dullish Effect On Gain

CHICAGO, March 2.— (Canadian Press.)—Grain prices showed an early upward trend to-day Some of the buying of wheat was associated with the talk that Hoover's speech at St. Louis last night would deal with plans of farm relief. Unfavorable weather had a dullish effect on gain, opening 1-8 to 3-4 higher. Wheat afterward held near to the initial figures. Corn started 1-8 to 3-8 up and subsequently reacted a little. Oats were firm. Wheat, December 116⅜, March 121⅝. Corn, December 83⅜, March 86⅝. Oats, December 43⅜, March 44½.

Noranda Takes Heavy Drop After High Opening

TORONTO, Nov. 2. — (Canadian Press.)—Trading was active on the standard stock and mining exchange to-day with prices irregular. Noranda was in demand and sold up high as 57.50 but receded to 55.25 at noon, 75 cents lower than yesterday's close. Melartic was down three at 1.10 and Sherritt Gordon advanced 15 to 7.00. Sudbury Basin dropped 5 to 8.20, while Siscoe advanced one to 62 with large turnover. Capital Rouyn was exceedingly active with a turnover during the morning of 264,400 shares and selling as high as 26½ and dropping to 24 for a net gain of three. Mond Nickel at 32.40 and Pend Oreille at 11.75 suffered reverses of sixty and 25 respectively, while Hudson Bay went up to 10 at 18.50 and Coast Copper 50 at 52.25. Abana was up two at 3.80, Big Missouri one at 67.

Oils Lead Trading On Toronto Exchange

TORONTO, Nov. 2 (Canadian Press).—Oils continued upwards with the heavy trading on the Toronto Stock Exchange to-day. Imperial Oil made a gain of four during the morning to 90, and International Petroleum was up ¾ at 50, with a turnover of 24,095 shares. Service Station advanced 2¼ at 55, and Preferred went up four to 115. Super Petroleum was up one at 30½, British American Oil was down ¼ at 50, Northern Bakeries was up a half at 47½. Farmers' Dairy up 1½ at 25, while City Dairy was unchanged. There was little activity in brewing stocks. Carlings lost a half at 32½, while Canada Malt went up a half to 35. Seagrams was unchanged. There was not much activity among listed stocks.

Brazilian dropped ¼ to 71⅛, Cockshutt ¾ to 25½, and International Nickel one at 191. Massey Harris advanced one at 53.

Rubber and Oil Stocks Lead On Buying Market

NEW YORK, Nov. 2 (Canadian Press).—The Stock Market to-day successfully withstood the flood of selling inspired by an unexpectedly large increase of nearly $135,000,000 in Federal reserve brokers' loans, while the price movement was by no means uniform and there were several weak spots in the list, major speculative operations continued on side of rising prices.

Buying again was selective in character, with the activity centering in a small assortment of rubber, oil, farm implement and communication shares.

The rise in Sinclair, which sold above 43 for the first time in five years, was attributed to buying by the Cutten interests which recently acquired a large block of treasury stock.

Kelly Springfield was bought by the same group, Common crossing twenty-four to within a fraction of the year's high, while both the Preferred issues moved into new high ground on gains of about 5 points each.

International Harvester and Advance Rumely were bought on the belief that the increase in total value of crops this year would be reflected in better demand for farm implements next spring.

News From the Mines

Through
Solloway, Mills & Company

Murphy Mines

Drilling from a point 250 feet east of the shaft at an angle of 52 degrees Murphy Mines has intersected at a vertical depth of 350 feet a body of ore which assays $4.50 to $24 per ton over a width of 40 feet. Two shafts are now down to a depth of 600 and 100 feet. At the main or north shaft, a station has been cut and a loading pocket is being prepared at the 600 foot level. The strength in Murphy Mines yesterday was undoubtedly due to the impressive discovery which rivals the discoveries of the leading producers in the history of their early development.

Standard Stock and Mining Exchange

N. C. Urquhart, president of the Standard Stock and Mining Exchange, announced to the Press last night, that the old Bell Telephone building on the south side of Temperance street east of Bay street had been purchased at a price of $265,000. Mr. Urquhart also stated that $100,000 was to be spent in remodelling the top floor into a modern Stock Exchange, while the other two floors will be equipped and rented as office space. It is thought that it will require about six months to complete these operations.

Falconbridge Mines

An official statement was issued Wednesday, putting at rest numerous rumors which have been floating around the Street in regard to Falconbridge Nickel Mines. The company have an authorized capitalization of 5,000,000 shares no par value. Of this amount, 2,750,000 shares have been issued for the property and $250,000 working capital, leaving 2,250,000 shares in the treasury. The company's property consists of the Long-year claims in Falconbridge, district of Sudbury, Ontario, having a continuous ore zone of 6,500 feet in length, blocked out by diamond drilling to a depth of about 500 feet. A shaft is now being sunk to develop this mine to depth.

Noranda.

On Monday, Tuesday and Wednesday Noranda made a new low on each successive day, breaking from $58 to $52 yesterday. We believe that liquidation is now over and that Noranda is an outstanding purchase at its present level.

Noranda's smelter is performing in a sensational manner at the present time. Thirteen hundred and fifty tons were put through the smelter in one day last week. Present production is averaging 1,200 tons a day of $23 ore, or approximately $800,000 a month, giving a gross yield of $9,600,000 per year. Fifty per cent. would be a conservative estimate of the net profit, or $4,800,000. This is at the rate of over $2 a share.

The new shaft is now down to a depth of 100 feet and rapid progress is being made. It is reported that the shaft sinking crew are averaging 6 feet a day.

Rufus Argenta.

Our Vancouver office reports that Mr. Reece, mining engineer, will have charge of operations on Rufus Argenta this winter. Contrary to a recent report that Rufus Argenta would suspend operations, it is now learned that development work will be continued on the tunnel during the winter months.

Duthie.

The Vancouver office of Duthie Mines reports that the face of the mill level advanced 30 feet during the week. The ore is reported to have continued without break. Construction work is now advancing rapidly. General conditions are reported to be extremely good. The present capacity of Duthie mill upon which it is earning its present dividend is 75 tons a day. The capacity is 150 tons a day and the concentrating end will now be brought up to the 150 ton level. Duthie lines are paying a dividend of 15 per cent. per year.

Meridian.

A despatch from our Calgary office states that the Meridian oil well, located 22 miles south of Lloydminster, has come in with 30,000,000 feet of gas. Details as to the wetness or dryness of the gas are not yet available.

APPRECIATIVE TRAVELLING

(Continued from Page 1)

"I would speak to you to-day on some of our Canadian problems in the light of the world" said he by way of introduction, "for we have thought of them to such an extent that they actually exist. Yet we have wrestled with them without reaching a satisfactory solution." Mr. McLean first mentioned the "sectional consciousness" that is so prevalent in Canada, relating an incident wherein a resident of Northern Ontario failed to see the merits of the more southerly sections, because down there they cut hay and if it rains, the hay is spoiled, while up north, no amount of rain can harm a log." He pointed out that the rocky mining and lumbering country of Northwestern Ontario seems a barrier between this part of the Dominion and the west, and the Gaspe Peninsula serves to set apart the Maritime Provinces. Sectional consciousness exists in these several parts of the Dominion and only appreciative travelling can serve to eliminate this. The Japanese travellers were instanced, for their attitude is that of eager appreciation and as a result, they are carrying back the advantages of Western civilization in wholesale measure. "We should remember with Robert Louis Stevenson that it is better to travel pleasantly than to arrive," said Mr. McLean in concluding this phase of his address.

Industrial Problems.

The lumbering, mining and agricultural industries have their problems in Canada, for unemployment sometimes becomes serious during certain seasons of the year. For this reason, immigration is often looked upon from the standpoint of unemployment. Statistics show that 240,000 young Canadians are born annually as compared with the 105,000 old ones who pass on, and consequently, the 135,000 of a surplus must be absorbed into Canadan industry. A solution of this problem might be found in the little country school house which, in the western states and indeed western Canada as well, is helping to make country life more attractive and edifying.

Swiss life was held up by the speaker as an example to Canadians, for it is a well-known fact that the people of that country, living in a climate much the same as that of Canada, do not regard winter as a signal for unemployment, but turn their hands to the production, within their homes, of toys, clocks and fabrics. In Canada, there is too much of a tendency to consider one's self out of employment if unable to obtain work in a certain office or factory. There has been a tendency to believe that one should work away from home.

The matter of Canadian temperament was considered, for in a young country, there is a tendency toward booms and things novel. Canada's connections with Great Britain, sentimental rather than legal, should help to eliminate this unsteadiness for in the British Isles there is the tendency to work toward things substantial.

The Racial Question.

"On the plains of Abraham there stands a monument of Wolfe and Montcalm, signifying that the two great races of the Dominion are content to share its privileges. Canada seems destined to become the great receiver of Europe's overflow population, and in this regard, it behooves Canadians to lay a greater stress on the matter of citizenship and to give the new-comers as well as young Canadians proper appreciation of what Canadian citizenship stands for. The ancient Roman custom of a ceremony that brought these things most forcibly to the prospective citizen's mind was suggested when coupled with an incident which occurred in Rochester, N.Y., when at a dinner of honor, a party of new-comers to the country were shown that the process of naturalization meant more than freedom from military bonds of the country from which they had emigrated," concluded the speaker.

TORAL'S TRIAL WILL BE HEARD OVER THE RADIO

Mexican Court Room Only Holds 150 People—Admission By Ticket.

NUN'S TRIAL

Mother Concepcion Asks Attorney For Maximum Penalty in Prison.

MEXICO CITY, November 2 (Canadian Press). — A radio apparatus was installed to-day in the courtroom for the broadcasting of the trial of Jose De Leon Toral and the nun, Mother Conception, in connection with the assassination of President-Elect Alvaro Obregon last July. Toral is the assasin, the nun is accused of being an accomplice.

Thousands of persons asked to be admitted to to-day's proceedings at the Court House of San Angel, not far from where the slaying took place. The court room seats one hundred, fifty more can wedge their way in. Admission was by ticket only. Tickets were issued by the presiding judge.

Above the judge's bench and facing the space set aside for defendants was the picture of Obregon.

"I am ready for anything," Toral said. Then he spoke of the possibility that his crime might be considered political, and that death would not be his punishment, and his eyes shone with hope.

Mother Conception asked the prosecution attorney to do his utmost to have her sentenced to prison because this would enable her to devote herself to spiritual work among the women convicts in the penitentiary. The maximum penalty in her case is twenty years, in Toral's case death.

TWO CASES

(Continued from Page 1)

Second Case

The second case arose out of Joseph Haword claiming a sum of $5 a week over a period of twenty weeks from Ross Ormond Crouter for the care and keep of his baby and wife.

The evidence of Joseph Haword brought out the facts that Mrs. Crouter was his daughter and that defendant had deserted his wife and small family while they were living in rooms in the plaintiff's home at 20 New Chamberlain street. The plaintiff claimed that he and his wife had kept the defendant's wife and paid the doctor's bills at the birth of the baby and supplied the necessities for the baby since.

Mrs. J. Haword, witness for the plaintiff, stated that her husband had cared for the baby and its mother. She also said that the defendant had abused his wife in a disgraceful way and he had once spanked the four-months' old baby until it was red from the whipping.

Mrs. Ross Haworth Crouter, witness for the plaintiff, stated that her husband had abused her. Often, she said, he had choked her and chased her about the room while wielding a carving knife in a dangerous manner. Her husband left her and her mother and father had looked after her and her baby, she stated.

On cross-examination by the lawyer for the defence Mrs. Crouter said that her husband had, through his lawyer, invited her to come and live with him, but she would not go because she was afraid of him and he had no place to take her.

The defence proved that the defendant and his wife had first lived with his people and then moved to a place of their own from where they had then moved to the Haworth home.

His Honor Judge Huycke gave decision in favor of the plaintiff, ordering full payment of the amount and the costs of the court.

Hon. G. N. Gordon, K.C., appeared for the plaintiff and V. J. McElderry for the defendant.

Select Your XMAS GIFTS EARLY!

A SMALL DEPOSIT WILL HOLD UNTIL CHRISTMAS.

We have a splendid assortment of Cages and Stands, Canaries and Foreign Birds, also Sweaters, Blankets, Collars, Leads, Harness, Combs, and Brushes for your dog.

Phone 321.

Peterboro Pet Stock and Home Brew Supplies,

178 SIMCOE ST.

1d-105

NOTICE.

TAKE NOTICE, That after publication of this notice, application will be made by STOCKS BREAD LIMITED (Incorporated 1922) to the Lieutenant-Governor of the Province of Ontario for leave to surrender its Charter.

DATED this 31st Day of October, 1928.

STOCKS BREAD LIMITED (Incorporated 1922)
By its Solicitors, Fasken, Robertson, Aitchison, Pickup & Calvin, 36 Toronto Street, Toronto.
1d-105-3994

1928 WILLYS-KNIGHT SEDAN.
Used only 3 or 4 Months. A Real Buy.
A. BROWN & SON,
383 WATER STREET. Pontiac and McLaughlin-Buick Sales.

DAVIS-THOMPSON COMPANY, LTD.
Insurance and General Agency
433 GEORGE STREET - - PHONE 40

FOR SALE
Two New Houses
being Numbers 589 and 593 Murray Street (near Monaghan Road). Hot air heating, and all modern improvements. Moderate price. Will sell on easy terms. Monthly instalments if desired. Apply
437 GEORGE ST.
dtf-3587

Cartage

STORM'S CARTAGE AND MOVING, of all kinds. 'Phone 2552W. 3d-103 3568V

VETERINARY.

DR. W. F. McELROY, Vet. Sur. Office and Residence, 390 Charlotte Street. Charibond Building, Peterborough. 'Phone 1028J.

SPECIALTIES

THE GILLETTE REFILLABLE Knife, 6-Knives-in-1. Something new for Office and Home Use. On sale at Examiner South Store at $1.00 for the Knife, complete in case, and 50c for Five Steel Blades Get Yours now. dtf-2249

BOOKBINDING

THE PETERBOUROGH EXAMINER Ltd. is equipped to handle all classes of bookbinding. Ask us for samples and prices. dtf-2248

RULING

MACHINE-RULED FORMS OF ALL kinds, in all ruling colors, are neatly and promptly attended to at The Peterborough Examiner Ltd. Intricate forms our specialty.

h Help Wanted—Female

WANTED—KITCHEN HELP. MONTgomery Hotel. 51-109-3624H

UPSTAIRS GIRL. APPLY AMERIcan Hotel. 3d-107-3625H

CHAMBERMAID AND TO ASSIST IN Kitchen. Apply Grand Hotel. 3d-107-3631H

m Lost

STRAYED FROM 462 PARK STREET, Black and Tan Male Hound. Any person knowing whereabouts of same, 'phone 2180J. 2d-105-3611M

WEDNESDAY, BETWEEN BETHUNE and Aylmer, on McDonnel, $7.00. Please leave at 260 McDonnel, or 'phone 2193J. Reward. 3d-106-3614M

PAIR OF LADY'S BOOTS, NO. 7½, ON Saturday Night. Finder please leave leave at Examiner. 2d-105-3941M

BLACK AND WHITE SPANIEL — answers to name of "Trixie." Any information, 'phone 1910J. 3d-106-3598M

CAMEO BROOCH LOST SOME TIME ago; had a Diamond stone and Necklace. Finder will be rewarded by leaving at Black's Store. 3d-105-3579M

RUBBER STAMPS

RUBBER STAMPS OF ALL KINDS. Leave your order with The Examiner. If you can't call, 'phone or mail your copy and instructions. dtf-2249

Live Stock For Sale.

BLOOD MARE, FIVE YEARS OLD. 658 Armour Road. 'Phone 1409F. 3d-106-3615G

GOOD GENERAL HORSE. BOB Hosken, 188 Smith Street East. 3d-106-3592G

NINE GOOD SPRING CALVES. 'Phone 985-15. H. A. Quinn. 3d-107-3626G

AUCTION SALE AT ENNISMORE, November 16th — Six Horses, Five Cows, Thirty Head of Young Cattle, Thirty Pigs, Sheep, and Farm Implements. P. J. Scollard. 11-105-3618G

Poultry For Sale.

TWENTY S.C. WHITE LEGHORN Yearlings, Tom Barron strain; want room. Apply 458 Driscoll Terrace. 3d-106-3597P

q Wanted

WANTED — SMALL GAS RANGE. 'Phone 1709W. 3d-105 3582Q

MORTGAGE WANTED ON SUMMER Property. Particulars Box 3595, Examiner. 3d-106-3595Q

COMFORTABLE ROOM AND BOARD for Married Couple, within 15 minutes' walk of C.N.R. Station; west-end preferred. Apply Box 3577, Examiner. 3d-105-3577Q

WANTED — RELIABLE MAN AS Distributor for Watkins' well-known Food Products, Toilet Articles, etc. We have an opening in Peterborough, also other cities and towns in Ontario. This is your opportunity to make some real money in a business of your own. Experience unnecessary. Write giving age to the J. R. Watkins Company, Dept. BU, Hamilton, Ontario. 6d-22,24,26,29,31,2-3270Q

ENGRAVING

CALLING CARDS, VISITING CARDS, Letterheads, Envelopes, etc. Your own plate used or one can be made. Prices upon application from The Peterborough Examiner Ltd. dtf-2248

MOVING AND STORAGE

HILL THE MOVER, Canadian pioneers in distance moving. Anywhere to anywhere. Largest speedy padded vans. Extra padding covers and felts for furniture. Two experienced men every trip. All loads insured. No crating—No waiting. Before moving write us or wire and reverse charges. HILL THE MOVER. Head Office, Hamilton, Ontario.

FOR SALE AT THE EXAMINER OFFICE

SHELF PAPER, CARDBOARD, Envelopes, Nurse's Temperature Charts, Receipt Books, Rent Receipt Books, Short Lease Form, Paper for Lamp Shades, In Memoriam Cards, Sympathy Cards, Customs Invoices, Tags, Correspondence Cards, Plain Cards of all kinds and sizes, Butter Paper, Adding Machine Rolls, Scratch Pads, Carbon Paper, Tags, Calling and Visiting Cards, Blotting Paper, Wrapping Paper. dtf-2250

DRY MIXED SLABS

$6.00 per cord. Phone 650. Cutting $1.00 extra. — Purdy Lumber Co., Peterborough. 26d-128-3952

Try Your Special

40c DINNER AND SUPPER AT

The Sanitary Cafe

162 SIMCOE STREET

11 TILL 2 5 TILL 8

We can always oblige. Private Tables for Ladies and Gentlemen at any time.

4d-106.

Ye Olde Firme Heintzman & Co

NOVEMBER

Victor Records

ARE HERE.

DO NOT WAIT.

Hits Like These Go Quickly.

21633—Some Day, Somewhere (Vocal refrain), Waltz — The Troubadours.

Neapolitan Nights (Vocal Refrain), Waltz—The Troubadours.

21667—There's a Rainbow 'Round My Shoulder, Fox Trot—All-Star Orchestra.

She Didn't Say 'Yes,' She Didn't Say 'No,' (She Only Said 'Maybe')" — Fox Trot — All-Star Orchestra.

21668—The Bride's Lament (Song of the Sea) (Tenor with Violin, Accordion, and Piano)—Frank Crumit.

Jack is Every Inch a Sailor—Frank Crumit.

21666—Ten Little Miles From Town (Organ Solo with Male Trio, Marimba and Xylophone)—Jesse Crawford.

High Hat (Organ Solo with Xylophone)—Jesse Crawford.

9249—(a) "Massa's in De Cold Ground—Nat. Shilkret and the Victor Salon Orch., with Jubilee Singers.

(b) "Old Folks at Home," "Way Down Upon the Swanee Ribber" — Nat. Shilkret and the Victor Salon Group.

Order your Sheet Music at

Heintzman Hall

'Phone 258

Cor. Hunter and George St. 2d

LOCALS

KNIGHTS OF PYTHIAS

will hold an old time dance on Saturday night starting 8.45 p.m. Admission 25c. 4d-2,9,16,23,-3556

COAL AND WOOD.

Buy your fuel now. We know our coal or wood will please you, because quality is the best. H. B. Taylor & Sons. 'Phone 209. 2d-123-3847.

KIWANIS.

Hear the Harmonica Trio, accompanied by stringed instruments at Grand Concert of Kiwanis, in G.W.V.A. Hall 8 p.m., Friday night, November 2nd.

COAL THAT SATISFIES

All sizes on hand, as well as Coke and Alberta.

We know all these will please you. Also Hard and Soft Wood; cut and split as desired.

All at current prices. J. E. A. Fitzgerald, 253 Hunter street. Phone 111. 26d, 129, 3977

CONDUCTS SPECIAL MEETINGS.

Rev. William Allan, of St. Paul's Presbyterian Church, is this week in Perth, Ontario. Mr. Allan left the city on Monday, and every night until to-night is conducting special meetings in St. Andrew's Church, in Perth. From reports just received, Mr. Allan is meeting with great success, giving cause for gratification to the church officials there. Mr. Allan will preach at three services in St. Andrew's Church on Sunday next.

Finance Oct. 29 — Campaign Nov. 5

OBJECTIVE $1,500

Just suppose your daughter, sister or friend were away from home—lonesome — earning her own living—ambitious—over-tired and needing recreation or a holiday—physically below par—travelling alone.

Would it not relieve your mind to know that the Young Women's Christian Association had planned to meet all these needs through its residence, its clubs, parties, friendly hours, sing-songs, Bible study classes, educational classes, summer camps and conferences, its gymnasium and swimming classes, and its travellers' aid?

Peterborough Association is 94 per cent. self-supporting. Much of its work brings no income, and it is for this work and certain overhead expenses in the way of repairs that the Board of Directors appeal to the citizens of Peterborough for their support during the Y.W.C.A.

Financial Campaign, October 29 to November 5.

Your subscription will be appreciated.

Lost Diamonds

Have you had your Diamonds examined lately? If not, let us examine them for you and make sure that they are safe. It will pay you to do this, as one loose claw may be the means of a lost Diamond. There is no charge for this examination.

We also have a wonderful range of new settings if you wish to have your Diamond remounted from your old style setting. This is done by expert workmen and guaranteed a good piece of work.

Have you seen the new Step Ring? It is one of the very newest settings and can be had in White or Green Gold.

Don't forget, get your Diamonds examined free of charge and be sure they are safe.

WARNE BROS.

DIAMOND HALL

Phone 880

Evangelist Mr. Wm. Hill, of Toronto, has arranged to spend next Sunday and the following week holding meetings in Peterborough. Hear him in Legion Hall, Murray street, Sunday next. 3d-105-3960.

THE FINEST DRESSES

Obtainable will be found in stock with a very large assortment to choose from at prices far below what are usually sold for. See our line in coats and hats. Florence Exclusive Shopppe, 311 George street, opposite Barries. 4d-106-3942.

NOTICE.

Peterborough Golf and Country Club members are requested to secure their clubs, etc., on or before Saturday, Nov. 3rd, as the locker rooms will be closed after this date. 2d-105-3958.

CONFEDERATION SCHOOL

There will be an open meeting of the Confederation Home and School Association on Monday, Nov. 5 at 8 o'clock. There will be a good program and light refreshments. Silver collection. Everybody welcome. 2d, 105, 3971

AUCTION SALE

In Village of Keene, Tuesday, November 6, for the Estate of late James Henderson:

1—Fine Red Brick House and Lot.

2—Thirty-eight Acres of Land with Barn; adjoining village.

3—Fifty Acres of Land in 7th Con. of Otonabee.

4—Entire Household Furniture and Effects. 1.30 p.m Robt. Hope, Executor. W. J. Hancock, Auctioneer. 7d, 19 22 24 26 29 31 2, 3752

HAND-MADE ALL LEATHER

WORK BOOTS

We keep a complete stock of 7-inch, 12-inch and 16-inch Work Boots and High-Topped Boots in different styles, from $4.75 up.

All made on the premises.

RUBBERS

We also keep a stock of Men's Light and Heavy Rubbers in a wide range of styles at reasonable prices.

All Number One Rubbers.

Made to Order

Fine Shoes for Fall. Any style your desire, and the best of leathers. Leave your order now. Don't delay. We guarantee a fit.

MODERN SHOE REPAIRING.

W. & A. INGRAM

Custom Shoemakers & Repairers

430 GEORGE STREET.

PETERBOROUGH RANGERS ATTENTION

Final Pay Parade, Saturday, November 3, at 1.30 p.m.

BAZAAR

St. James' Ladies' Aid Bazaar will be held 7th and 8th December. Further notice later. 2d, 106, 3986

SPECIAL

Your last opportunity to buy Hardwood Slabs at $10.00 per cord while they last. Also good Mixed Wood. Baker's, Phone 676.

AUCTION SALE

Of Farm Stock and Implements, the property of Frederick J. Lang, Lot 3, Con. 1, Emily, at 1 o'clock, on Tuesday, Nov. 6. W. J. Howden, Auctioneer.

PETER ROBINSON I.O.D.E.

Regular Meeting of the Peter Robinson Chapter of the I.O.D.E. will be held on Saturday, Nov. 3, in the Green Room of the Y.W.C.A.

JUNIOR HALLOWE'EN PARTY

All Junior "Y" members and friends are invited to the Hallowe'en Party to-morrow, 10 o'clock, at the Y.W.C.A. 1d, 105, 3996

CARD OF THANKS

Mr. Charles Gilbert and family wish to thank the many friends and neighbors for kindness and sympathy shown during their recent bereavement.

RESUMES PRACTICE

Doctor Howson of the staff of the Clinic has resumed practice, after spending two weeks in post graduate work in surgery at the Mayo Clinic. 5d, 100, 3919

WILL HOLD DANCE

The Ploughmen's Association will hold a dance in the Town Hall, Warsaw, Friday, November 2nd. Hastings Orchestra in attendance. Admission $1.00. 2d-105-3957

HALLOWE'EN PARTY TO-NIGHT—Y. W. C. A.

Big Masquerade Party at the "Y" to-night for all girls. Come and enjoy a jolly party. Admission 10c. 1d, 105, 3995

BEST WISHES TO THE Y.W.C.A.

Extracts from letters accompanying chequest to the Young Women's Christian Association:

"We take much pleasure in enclosing you our cheque for $15.00."

"Wishing the Association every success in the great work you are doing."

"We have pleasure in enclosing a cheque for $50.00 with our best wishes for your success."

"May we take this opportunity of wishing the Y.W.C.A. and all its activities every success."

"Enclosed please find my cheque in aid of your financial campaign."

The Young Women's Christian Association is the largest national and international organization that stands back of girlhood to build for character and womanhood.

Financial Campaign for $1,500.00 now on. Your cheque will help further this worthwhile work. 1d, 105, 3997

SATURDAY WEEK-END SPECIALS

Ennis Upright, very slightly used; in perfect condition; with five free lessons, and bench to match. Worth new $475.00; will reduce to $326.00 Saturday only. Easy Terms.

• • •

"Greene" Player Piano, mahogany, demonstrated only, and recently reconditioned; with $25.00 worth of rolls. Low Price of $395.00. Terms, $2.00 weekly.

• • •

Two Brand New Cabinet Phonographs; mahogany and walnut; with six records. Regular $185.00; reduced to $75.00. Saturday only. Easy Terms.

• • •

One Table Phonograph, oak finish, double spring motor, with your choice of six records. Specially priced at $17.00.

• • •

Rogers' Radio, equipped with Rogers' A.C. tubes. Fully guaranteed. Only $165.00. Easy terms.

• • •

The new Famous D.X.-25, Nor-Phonic Tube. Safeguards Radio reproduction. Only $2.00.

Peanut Tubes, $2.50.

• • •

Famous Baldwin Cone Magnetic Speakers at the new low price of $25.00.

• • •

Two Guitar Complete Outfits; specially constructed for Hawaiian playing, including free lesson. Only $15.00. Terms if desired.

• • •

Tenor Banjor Outfit, including case and accessories. Free lesson. Saturday, $18.00.

• • •

Our Radio Service Department is equipped with all necessary Radio accessories, and can give you prompt and efficient service. All Batteries installed Free of Charge.

J. M. GREENE MUSIC CO.

Charlotte Street 2d

WEDDING BELLS

McLEOD—LEAHY

The wedding was solemnized quietly at the rectory of St. Peter's Cathedral at eight o'clock last evening, of Agnes Olive, youngest daughter of Mrs. E. Leahy, Charlotte street, and the late William J. Leahy, and Bert McLeod of Peterborough, son of Mr. and Mrs. McLeod of Collingwood. The ceremony was performed by the Rev. P. Costello.

Mr. McLeod and his bride left for Kansas City, Mo., where they will reside during the winter months.

BOOKHOUT—BINGHAM

The wedding took place quietly in Toronto on Saturday last, at five o'clock in the afternoon, of Alden McLaury Bookhout, only son of Mrs. A. F. Bookhout, 516 Charlotte street, and the late A. F. Bookhout, to Patricia Bingham, daughter of Mrs. Matilda Bingham of Toronto and the late Mr. Bingham of North Bay. The marriage service was read by the Rev. Robert Pogue.

Witnesses to the signing of the register were Miss Georgie Clementi of Toronto, and Mr. Douglas Widdess of Peterborough.

Mr. and Mrs. Bookhout are living at 31 Emerson avenue, Toronto.

TAIT—BERRY

A quiet, pretty wedding took place at All Saints' Church on Wednesday evening at five o'clock when Gertrude Martha Berry became the bride of Harry William Tait. The ceremony was performed by the Rev. J. D. Paterson.

The bride wore a dainty gown of poudre blue crepe de chine with hat of blue and silver, grey kid slippers and matching silk hose. She carried a sheaf of white chrysanthemums.

Attendants were Mr. and Mrs. Harold Pulley, the latter wearing a dress of blue Canton crepe with hat to match and carrying a bouquet of yellow chrysanthemums.

After the ceremony, a dainty wedding supper was served at the home of Mrs. E. A. Mann, Murray street.

Mr. and Mrs. Tait, who received a large number of pretty and useful gifts, will live on Young street.

McPHATE—WATSON

An interesting wedding that brought a pink-cheeked bride all the way from Scotland to make her home in a new land with the sweetheart who had been her suitor before he left the Old Country, several years ago, took place at eight o'clock last evening in Knox Church, when the Rev. William McDonald performed the ceremony which united in the holy bonds of matrimony Eleanor Mary Thom, youngest daughter of Mr. and Mrs. John Watson of Partick, Scotland, and Ien Garroway McPhate, eldest son of Mr. and Mrs. John McPhate of 145 Stewart street.

The bride, who was given in marriage by Inspector James Reid, entered the church to the strains of the Lohengrin Wedding March, played by Mr. R. J. Devey, who also played softly during the progress of the ceremony. During the signing of the register, Miss Alma Beavis sang very sweetly, "For You Alone."

The bride wore an exquisite gown of ivory white georgette and Spanish lace. The top was made entirely of lace, which also formed the long sleeves, banded with georgette. A pointed neckline had a jabot of georgette, clasped with a brilliant buckle and ending in tassels of silver. Deep rows of shirring joined the skirt which was made of wide alternate bands of georgette and lace, with a hem of scalloped lace, and was fashioned in bouffant style.

A long veil of ivory tulle was embroidered in silk, in a design of flowers and horseshoes. This was arranged in a close cap with a wreath of artificial orange blossoms. White satin slippers and white silk hose were worn. The bride, whose only ornament was a string of pearls, the gift of the bridegroom, carried a shower bouquet of Madam Butterfly roses and maidenhair fern.

The bridesmaid, Miss Florence Taylor, was in pale green taffeta, trimmed with overyoke and skirt ruffles of cream lace and girdle design of flat beige velvet flowers. The same velvet flowers were used as trimming of her large hat of beige taffeta, with shirred brim and band of twisted taffeta. Green satin slippers and blonde silk hose were worn and the bridesmaid carried a bouquet of Columbia roses.

The bridegroom was attended by his brother, Mr. Thomas McPhate of Hamilton.

Ushers were Messrs. Archie McPhate and Robert Taylor.

After the ceremony a wedding reception, attended by forty-five guests, was held at the home of the bridegroom's parents, followed by a dance and midnight supper. Mrs. John McPhate was in navy georgette, with pleated skirt and trimming of cut-work embroidery. She wore an orchid shoulder flower and hat of black and gold.

The decorations of the rooms were pink and white streamers and bells, and the bride's table was centered by the cake with its ornament of tiny white asters and green fern. Bouquets of glazed pink wild roses and ferns decorated the long serving table.

Mr. McPhate and his bride left this morning at six o'clock for a trip to Toronto. On their return, they will reside at 145 Stewart street.

The bride travelled in a gown of black crepe de chine, made in tailored style with long rows of little orange glass buttons and collar and cuffs of rose beige crepe. She wore a small hat of brown silk crepe with metallic top, a coat of brown English broadcloth with Paquin collar and long cuffs of opossum fur, and brown shoes and hose.

The young people received a large number of beautiful gifts from relatives and friends here and in the Old Country, also two cablegrams of congratulation from Scotland and messages from Montreal.

The gift of the bridegroom to the bride was a purse of brown leather; to the bridesmaid, a gold signet ring; to the best man, a pair of cuff links, and to the soloist, a silver compact.

IN POLICE COURT

Wilfred Murtha, of Downeyville was faied with two charges when he appeared before Magistrate O. A. Langley this morning, and to both charges he pleaded not guilty. A charge of being intoxicated while in a public place, was the first of the two, while the second was that of intoxication while in charge of a motor vehicle. Since the prosecution was not prepared to go on with the case, Murtha's case was adjourned until 2 p.m. on Wednesday, November 7, and allowed out on bail.

A Herlihey, also from Downeyville pleaded not guilty to a charge of intoxication and his case was adjourned until next Wednesday at 2:30 p.m.

IN MEMORIAM

FOY—In ever loving memory of our dear son and brother, Ernest Charles Foy, who died in Hamilton Sanitarium, November 2, 1922.

—Sadly missed by Father, Mother, Brother and Sisters.

He heard the call of his country,
And answered it brave and true;
"I'll be a man to do or die,
I'm going to help them through."
The Great Commander has written his name
On the roll of Him who gave
His Only Begotten Son,
And died that we might live.
He paid the debt to his country
In the fight he has won;
And the King of Kings has spoken:
"Thou faithful one; well done."

FOY—In ever loving memory of Private Ernest Charles Foy, who passed peacefully away, November 2, 1922.

Gems snatched from earth are re-set in heaven;
Flowers which died here in their beauty's prime
Live there in endless summer-time;
And the dear ones, shrined in the trustful heart,
They shall meet again, and no more shall part.

—Lovingly remembered by Mr. and Mrs. P. Card and family.

IN MEMORIAM

CROWLEY.—In loving memory of our dear mother, Mrs. Timothy Crowley, who passed away, November 2, 1927.

Just a sad and sweet remembrance,
Just a memory, fond and true,
Just a token of affection
And a heartache still for you.

—Inserted by the family. 1d, 1w

PHONE 1055

Fontain's Taxi Service Reg'd.

25c—to all parts of city—25c

Our Usual Good Service.

Phone 1055.

WE NOW HAVE

Ford Coke in Furnace and Nut sizes; also Hard Coal in Pea, Nut, Stove and Egg sizes. Bone Dry Hard and Soft Wood of all kinds. Limb Wood Special, $5.00.

SANITARY ICE SUPPLY. Phone 147 dtf

DIED

CONROY—At her home at 33 Hunter street east, at half-past nine o'clock this morning, Mrs. David Conroy, in her seventy-third year. The funeral will take place from her late residence to the Church of the Immaculate Conception, on Sunday, at half-past three o'clock in the afternoon, with the service at four o'clock, and interment in St. Peter's Cemetery.

THE

Responsibilities of to-day call for alert faculties, keen perception of reserve power. Ill-health is often a sign of defective vision.

Dr. J. Roche Optometrist

188 Charlotte St. Phone 422

2d-106

Specials for Week-End

P. H. Smedmor

318 CHARLOTTE STREET

RADIO

3in. Composition Dials, 15c

2in. Composition Dials, 12c

Mohawk Battery Sets—

Navajo Model, with Tubes

$79.50

Mohawk Model 60—

1928-29 Electric, with Tubes

$165.00

AUTO EQUIPMENT

Ammeters for Ford Cars and Trucks—

95c

Ammeters for Other Cars—

$1.35

Dash Lamp Bulbs 25c

Head Lamp Bulbs 45c

AUTOMOBILE LOANS ARRANGED

Contracts re-financed. If in need of a loan on your car, consult us.

Quick Service. All Dealings Confidential

W. L. BROWN, Phone 1728M

MADE FOR YOU

Nugent's Winter Balm 25c, 40c

For Rough Skin, Chapped Hands, and After Shaving.

Nugent's Stomach and Liver Tonic 65c

For Colds, Grippe, Flu, and to tone up the system.

Subscriptions taken for All Magazines.

NUGENT DRUG CO. Frank Greatrix, Prop.

'Phone 332 - Your Orders Delivered - No Charge

FREE TURKEY and GOOSE

See the big turkey hanging in the window of Mahood's Butcher Shop, 234 Hunter, corner Aylmer.

GUESS ITS WEIGHT.

One guess given with every $1.00 purchase of meat at any time from Saturday, Nov. 3, to Saturday, Nov. 10.

NEAREST ESTIMATE GETS TURKEY. NEXT NEAREST RECEIVES A GOOSE.

Turkey will be weighed at 10 o'clock on Saturday night, Nov. 10, by Mayor Denne. No butcher allowed to estimate.

SPECIALS FOR TO-MORROW (SATURDAY)

Loin Pork Chops (Trimmed) 25c
Fresh Hams (Half or Whole) 24c
Porterhouse Roasts, lb. 28c
Round Steak, lb. 28c, or 2 lbs. 55c
Pure Pork Sausage (our own make), 23c or 2 lbs. 45c
Home-made Head Cheese 25c
Pickled Beef Tongues 20c

S. E. MAHOOD

234 HUNTER ST. - PHONE 84

TO-NIGHT at 8

Under Auspices Kiwanis Club

GRAND CONCERT—LEGION HALL.

Children 15c; Adults 25c. You'll Enjoy It.

NEW REDUCED PRICES IN HAIRCUTTING

LADIES.....25c GENTLEMEN.....25c

CHILDREN.....25c

ALL WORK GUARANTEED AND DONE BY EXPERTS

Bruce Patterson's Barber Shop

431 GEORGE STREET

5d, 106

How to Eat a POMEGRANATE

WE HAVE THEM—CALL AND LEARN ALL ABOUT THEM.

PEACHES—No. 1, extra roll top, 6 quarts $1.00
New Chestnuts, lb. 50c
Tokay Grapes, 2 lbs. 25c
California Cornichon Grapes, something special, lb. 15c
Pomegranates, extra large ..... 15c—and 2 for 25c
Heaped Basket Pears $1.00
Quinces, Basket ..... 90c to $1.25
Sweet Potatoes, 5 lbs. 25c
Grapes, Basket ..... 55c to 60c
Cranberries, quart 25c
Grapefruit .....5 for 25c; 4 for 25c; 3 for 25c—extra large, 2 for 25c
Oranges, Sweet and Juicy..... 39c, 49c, 59c, 69c, 89c

LARGE VARIETY OF VEGETABLES AND APPLES
FRESH AND SMOKED FISH AND OYSTERS.

D. M. MINICOLA

410½ GEORGE ST. - PHONE 935 - FREE DELIVERY

Milk and Cream

When your factory closes we solicit your shipments of Milk and Cream. Highest prices paid. Cans supplied.

Peterborough Milk Products, Limited

3d, 105

A REAL BUY in a PLAYER PIANO

This Excellent Player, with Bench and 50 Rolls Will be Sold on Saturday for

$295.00

on Easy Payments.

Greene Music Co.

Charlotte Street

OPEN EVENINGS.

2d-105

IT PAYS TO ADVERTISE

Special this week a fine supply of

FERNS

Well finished, and established

$1.00 UP

SPRING LAMB CUTS

CHOICE SPRING LAMB CUTS		FRESH PORK CHOPS	
Loin Roasts	27c	Trimmed Butts, Lb.	22c
Shoulder Roasts	25c	Fresh Picnic Hams	20c
Stewing Lamb	22c	Trimmed Loin Roasts	25c
Loin Chops	30c	Fresh Legs of Pork	23c
Shoulder Chops	28c	Fresh Pork Sausage	25c

200 Lbs. Choice Peamealed Pickle Back (in the Piece) 30c

		TOILET SOAPS	
Sheik Dates, Package	10c	Infants' Delight	4 for 25c
Bulk Dates, 3 Lbs.	27c	Plantol	4 for 25c
Domolco (Barbadoes Molasses), Tin	25c	Lux Toilet	3 for 23c
Pure Lard, 2 Lbs.	39c	Palmolive	3 for 23c
Shortening, 2 Lbs.	35c	**LAUNDRY SOAPS**	
Hand-picked Beans, 3 Lbs.	25c	P. & G. White Naptha,	6 for 25c
Japan Rice, 3 Lbs.	25c	Sunlight	10 for 59c
Icing Sugar, 3 Lbs.	25c	Comfort	8 for 42c
Free Running Shaker Salt, 2 Packages	23c		

SOMETHING EXTRA GOOD!

Sirloin, Porterhouse, or T-Bone Roasts (not rolled, Prime Young Beef, Lb. 27c.

FITZPATRICK & GERAGHTY

Service Markets:

Aylmer and Hunter - 'Phone 317
Dublin and George - 'Phone 506
Charlotte & Park 'Phones 491-492
Rubidge & Dalhousie 'Phones 481-3226

'Phone Orders taken over 491 and 492 until 9.30 To-night for Early Delivery To-morrow.

IT'S CONFIDENCE THAT DOES IT

Heinz Demonstration

SATURDAY

Particularly Demonstrating Cream of Tomato Soup. Special Prices on Dozen and Half-Dozen Orders.

DATES 2 Pounds 19c

ANCHOR BACON Quality Brand Lb. 35c

BLACK TEA Our Special, Reg. 80c, for 73c

PEAMEAL BACON Sliced or by the Piece ... 35c

SPINACH 2 Pounds 25c

DELICIOUS APPLES 6 for 25c

Crosse & Blackwell's English Peel, Mixed,	35c	Hawes' Lemon Oil, Bot.	22c
Seedless Raisins, 2 Lb.,	23c	Hawes' Floor Wax, Tin,	42c
Puffed Seeded, 2 Lbs.,	25c	Poliflor Floor Wax, Tin,	22c
Valencia Raisins, 2 Lbs.,	25c	Bread and Butter Pickle, Bottle	33c
Dried Peaches, Lb.	25c	Lushus Jelly, 4 Pkgs.	25c
Candied Cherries, 6oz.,	20c	Horne's Dainty Puddings,	3 for 23c
Icing Sugar, 3 Lbs.	25c	Minute Tapioca, 2 Pkgs.	25c
Redpath's Granulated Fine Sugar, 14 Lbs.,	97c	Sunlight Soap,	10 for 59c
		Wheat Flakes, Pkg.	24c

GROCERY ORDERS DELIVERED FREE

Porter S. White Co.

Phones 1966 2960 **GROCETERIAS** 332 GEORGE 346 CHARLOTTE

HOME EDITION

The Evening Examiner

IF IT WILL HELP PETERBOROUGH AND DISTRICT, THE EXAMINER IS FOR IT.

PROBABILITIES.
Moderate winds, cloudy, with occasional rain. Sunday—Northerly winds, partly cloudy and quite cool.

VOL. LXII., No. 105 | PETERBOROUGH, SATURDAY, NOVEMBER 3, 1928 | PRICE THREE CENTS

GOVERNMENT TO PROTECT INVESTORS

Schoolboy Arraigned on Murder Charge

Shooting Follows Fight

Harry Henley Appeared in Police Court Charged With Murder.

BROTHER KILLED.

First Believed the Shooting Near Millbridge Had Been Accidental.

BELLEVILLE, Nov 3.—(Canadian Press.)— Harry Henley, 12 years of age, whose home is near Millbridge, appeared to-day in police court before Magistarte W. C. Mikel, on a charge that "he did on October 31 unlawfully kill his brother, James Henley aged 15 years.'

The youth was not asked to plead and no evidence was taken, at the request of prosecution the lad was remanded until November 7, in the interim he will be confined in the Children's Shelter.

The shooting occurred at the Henley home when Mr. and Mrs. Henley were absent. In a statement made by James before his death, he stated the shooting was accidental, but the matter is being further investigated by the police.

Boys Quarrelled.

At first it was believed it was a case of accidental death, but a subsequent investigation by the provincial police yesterday resulted in the arrest of the younger boy. Sergeant Roy Clark of Belleville left for Millbridge, 40 miles north of here, to bring the youngster to Belleville.

According to the story told police here, the boys quarrelled during the afternoon of Monday, Oct. 31, and it is stated that James had thrown stones at his younger brother. The shooting is said to have followed the quarrel.

James died of the wound in the Belleville hospital eight hours after being admitted.

The inquest was opened Thursday night at Tickell's undertaking parlors and the father in his evidence, stated the gun was not loaded when the lads left the house for the field in the morning and further stated it had not been used for some months. Crown Attorney Bryson B Donnan at this juncture decided that a fuller investigation was necessary and he despatched the police to the scene of the shooting.

The funeral will take place at the home of the parents, Mr. and Mrs. William Henley, to-day.

The first story received from Millbridge was to the effect that the boys were cleaning the gun in preparation for a duck-hunting expedition. The mother was in Belleville attending a funeral when the shooting occurred. The father was absent in the fields.

JUDGE APPOINTED TO QUEBEC COURT

Liberal Member For Joliette Resigns His Seat in House of Commons.

OTTAWA, November 3 (Canadian Press). — J. J. Denis, K.C., Liberal member for Joliette, Que., has been appointed puisne judge of Superior Court of the Province of Quebec. The appointment will necessitate a bye-election in Joliette. The nomination day has been fixed for December 10 with polling on the 17th. The announcement of the appointment was made at the conclusion of a meeting of the Cabinet Council this afternoon.

Bishop's Pastoral Letter Asks Services at 10.45

A pastoral letter has been received by the Anglican clergymen of Peterborough from the Rt. Rev. J. F. Sweeny, Bishop of the Diocese, requesting that morning services on November 11 start at 10.45.

His Lordship expresses the hope that the congregations will be in their places so that the two minutes' silence may be observed at 11 o'clock.

LECTURER VISITS CITY

"A Bag of Folks" Is Subject of Lecture in Murray Street Church.

HUMOROUS INCIDENTS.

Coming to Peterborough under the auspices of "The Others" Class of Murray Street Baptist Church Sunday school, Thomas McGillicuddy, Lyceum and Chautauqua lecturer, entertained a fairly large audience in the auditorium of Murray Street Church last evening with his happy lecture on human nature—"A Bag Full of Folks."

A brief musical program was given in connection with the lecture, including a solo by Miss Blanchard of Trinity Church and organ numbers by Arthur Collison; Walter Kidd, in the capacity of chairman, introducing them.

Of the speaker he said but little, in the belief that Mr. McGillicuddy would recommend himself through his lecture, and this soon proved correct.

Happy in a world of humorous incidents, his address took the form that its title suggested and from his "Bag of Folks" Mr. McGillicuddy drew the social man, who is cheery and hospitable, as the first example of human nature.

Different Men

Then followed the Grouch, the Conceited man, the Negative man (who never has a mind of his own on any question), the Man who will attempt things; the Suspicious man who would seem to have something crooked in his make-up; the Cheerful man who lives by the text found in Proverbs 17:22, "A merry heart doeth good like a medicine," and finally the Home, Church and Community Builder, who is capable of co-operating with his fellows; who is in step with them rather than maintaining his own independent opinion, right or wrong.

Mr. McGillicuddy advised his hearers of the merits and demerits of each of these examples of human nature, different as they are, and urged the Peterborough folk before him to be in step with all things for the good of the community, but most of all, in step with the great Captain in heaven.

Present among last night's audience was a deputation from Lindsay, as well as representations from the surrounding district of Peterborough, and all were sincere in their commendation of "The Others" class, for bringing such a speaker as Mr. Gillicuddy to Peterborough.

University Students Raid Subway Train

NEW YORK, Nov. 3.—(Canadian Press).—Several hundred Columbia University students took possession of a subway train last night causing passengers to flee to the streets. Students extinguished lights in seven of the ten cars, ripped down advertising signs and terrified passengers with shouting.

Two students arrested but later released.

Friend's Confessions Frees Pal From Jail Receives Sentence Of Two Months In Jail

ST. THOMAS, Ont., Nov. 3.—A modern Damon and Pythias act was enacted in county police court here the other day when Joseph Von Poppell, a Belgian truck farmer, living near Port Stanley, was charged with having liquor for sale.

Von Poppell was in jail and was about to be brought before Magistrate Maxwell when his lawyer appeared and announced that the chief witness for the defense, Frank Verstraeten, had just admitted to him that he and not Von Poppell was the owner of the trouble-making liquor, and that he was prepared to assume the responsibility in court.

Two minutes later, Verstraeten was arraigned on a charge of selling, pleaded guilty and was sentenced to two months hard labor in the Elgin County jail while Von Poppell walked out of the court house, a free man.

Three hundred bottles of home brew found in the double house where Von Poppell and Verstraeten resided has been ordered destroyed.

CONFEDERATION SQUARE TO BE RE-LEVELLED

Two Hundred Loads of Earth Will Be Put in City's Park.

PUMPS MUST GO.

Board of Works and Finance Committee Meet in Committee Rooms.

The levelling of Confederation Square, the opening of tenders for the plowing of the snow off the streets and the giving of final notice to the gasoline pump owners who have not removed their pumps from the city streets were the principal matters discussed at the meetings of the Board of Works and Finance Committee of the City Council last night.

The whole appearance of Confederation Square is going to be changed when the level of the ground is raised several inches to bring it up to the same height as the sidewalks. The gasoline pump men who have been defying the order of the City Council to remove their pumps from the street will be given a final notice to get their property off the sidewalk in ten days or legal action will be taken.

Snow Plowing.

Tenders for the removing of the snow from the various streets in the city were opened and the contracts let. In district one, which is in the centre of the city, it will be looked after as usual by the Board of Works. M. W. Beebe and W. J. Stinson submitted tenders for district two, and Mr. Beebe was given the contract for $220(which was $20 lower than the price submitted by the other tenderer. Number three went to A. Deal for $200; number four to J. H. Bennett for $185; number five to W. J. Collins for $250; number six to H. Monerief for $225; number seven to R. Mitchell for $149, and number eight to R. Mitchell for $144. In districts five and six there was only one man tendering in each, while in three, four and eight there were three and two each in two and seven.

Fred Rowan made application to have the sewer built on Roger Street between Hunter and Robinson in front of his property, as he is building three new houses. City Clerk Armstrong was instructed to have the same advertised under the Local Improvements Act.

City Engineer Parsons was instructed to advertise for tenders for the machinery for the addition to the sewage disposal plant, and Mayor Denne was asked to make an appointment with the Minister of Highways when the Park Street drain can be discussed.

Must Remove Pumps.

Those in the city who have been ordered to remove their gas pumps from the streets will be given final notice that the pumps must be removed within ten days from the time of receiving notice or legal action will be taken. Mention was made of G. A. Gillespie and Vincent Eastwood to not give them the notice as at present they are constructing stations, and it is only a matter of a few weeks before they will have their pumps off the street. The others are still doing business and are making no movement to remove the pumps, although their lease has run out several months.

Alderman Hamilton, the chairman, instructed the Engineer and Street Commissioner to form some systematic way of sanding the streets in the city this year so that accidents may be reduced to the minimum. Alderman Green suggested that the city make representations to the Legislature to have the Act amended so that a person who is hurt in a fall on the street and intends to collect damages must give notice within two days of the time of the accident instead of seven as the Act now calls for.

Alderman Green brought up the question of re-levelling Confederation Square. Since the new sidewalks have been built, the level of the park is several inches lower than the sidewalks, and as the park is full of holes, he suggested that 200 loads of top filling be secured from the city's property near the Alladin Company and put in the park so that the surface will be levelled up. His suggestion will be acted upon this fall and the park put in excellent shape for next spring. The Mayor and Alderman Hamilton paid tribute to the manner in which the caretaker, D. Hayward, had kept the parks this summer. "Victoria Park was never in any better shape at this time of year. The leaves are all raked off and everything is ready for winter," declared Alderman Hamilton.

Several owners of illuminated signs in the city have failed to pay the taxes for the sign, and Mr. Parsons was instructed to give the owner final notice telling them that they must pay up before November 10 or action will be taken in the courts to collect.

Alderman Green was instructed to order shrubs to plant around the

(Turn to Page 9, Please)

HONORED BY KING

His Grace Most Reverend Randall Thomas Davidson, retiring Archbishop of Canterbury has been elevated by the King to the peerage. His retirement takes effect on November 12th, when he will be succeeded by His Grace Most Reverend Dr. Cosmo Gordon Lang, present archbishop of York. The peerage will enable him to remain in the House of Lords. He is 80 years of age and has served as archbishop for 25 years.

The archbishop's new rank is that of baron.

SECRET LOVE SLAYING RESULTS IN THREE BEING HELD BY POLICE

Body of Indiana Beauty Shop Operator Found in Quicklime.

LOVE ENTANGLEMENTS.

First Degree Murder is Charged, Heartbreaks and Entanglements Revealed.

SOUTH BEND, Ind., Nov. 3.—South Bend's famous—and still unsolved—"torso murder" of years back threatens to be eclipsed in mystery and horror by what has been glibly designated the "fifty-dollar murder" of Genevieve Stults, beauty shop proprietor, and, there is evidence to show, something of a local Lorelei.

Three persons are in the Elkhart County jail at Goshen, charged with first degree murder. So far as the police and county prosecutor have revealed, only a filmy mesh of circumstantial evidence entangles these three. But in its pattern are the passion, repressions and heart-breaks which lead normal, controlled men and women into unaccustomed ways.

The Accused

Those accused of the murder are Charle Le Roy Reyher, who has admitted to a clandestine, though scarcely unknown, love affair with Mrs. Stults for the last four years; his wife, Janie, and Harvey Smith, whom Mrs. Reyher employed as a detective to trail her husband and Mrs. Stults. Mrs. Reyher charges, and Smith admits, she paid him a $50 retainer fee "to get Mrs. Stults out of town."

The story properly begins with that meeting four years ago between the comfortably well-to-do real estate broker and the pretty girl who earned a living for herself and her little daughter, Virginia, by her deftness with nail buffer and massage cream.

"Roy" Reyher was 37 years old then, the father of two stripping boys of high school age. His wife was seven years older than he, a woman, every other woman in South Bend will testify, wrapped up in her home, her husband, and her church.

Genevieve Stults was ten years younger than Reyher, and in course of terminating an unhappy early marriage by divorce.

"I don't know where we met," Reyher, now the bitterly self-reproachful penitent, said, pacing his jail cell. "We were both fond of life and gaiety. We liked to step out.

"I did only what every man does Only I got caught. And it's been a lesson to me. You can't violate the moral code and escape unscathed."

Killed with a Wrench

October 15, a hunter, crossing a field on the outskirts of Elkhart twenty miles from South Bend, saw

(Turn to Page 14, Please)

PREMIER RESIGNS

Premier of Rumania since the death of his brother on November 24, 1927, resigned to-day.

BOWLING CLUB BUYS PROPERTY

Organization Expects To Have Best Bowling Green in Eastern Ontario.

READY N 1930.

Peterborough Lawn Bowlers have purchased property for bowling greens from the Hatton estate at the corner of McDonnel and Walnut streets near the Bonner-Worth Mills. The purchase consists of twelve lots, six facing McDonnel street and the other six facing Walnut street. They have a frontage of 300 feet and a depth of 201 feet. Plans have already been drawn for the developing of the property into one of the finest lawn bowling greens between Toronto and Montreal.

The Club has endeavored for the last few years to secure new property. They waited for the city to develop James Stevenson Park, but there was such a hold-up and their property was getting too small at the corner of Aylmer and Brock streets, that it decided to purchase the lots in the west end of the city.

According to the plans a space of 50 feet, the entire depth of the lots, will be left for a club house. On

(Turn to Page 14, please)

CHILDISH PLEA OF RAGGED BOY SAVES FAMILY

North Bay Is Stirred By Pitiful Tale of Half Starved Child.

FATHER IN JAIL.

Mayor Promptly Has Sick Mother and Children Put in Shelter.

NORTH BAY, Ont., November 3.—A childish plea of a rugged, barefoot urchin who walked a mile and a half through a bitter cold down to beg for food for a sick mother and four starving brothers and sisters has revealed one of the most pathetic cases in this vicinity in years.

The father has gone to Burwash for six months on a charge of contributing to the delinquency of his children. He is George Boucher.

Last June the family moved into a miserable shack in West Ferris. Hard times came. Food? There was some, but it was rationed meagerly. The source of the next meal was always a question. Warm, sunny weather cared for the fuel problem.

Laughter Silenced.

July and August passed. The younger children played for they did not realize the serious situation confronting the struggling mother. And play took its toll of clothing. Everything went for food.

Voices lost their happy, childish laughter; little bodies grew thin. Maybe it would be a couple of crackers, a potato, and once in a while a bit of meat.

Mrs. Boucher lessened her own portions, gave all she could spare to her ravenous brood, for life was ahead for them and she had lived. More and more she gave that the terrible spectre of famine might be banished.

But even a mother's love is limited by bodily needs. September came, and with it illness, induced by worry and the lack of proper nourishment. Her spirit was crushed and she began to lose faith.

Unable to stand the pangs of hunger any longer, the boy, Charles, his feet unshod and the deadly damp of dawn penetrating his tattered clothes, started out for help. Hunger wracked his body at each step of the long mile and a half to town.

His appeal did not fall on deaf ears.

The pitiable condition of the lad and his tearful requests for help reached Mayor E. L. Banner. No time for red tape—the needs of humanity are above man-made laws; city boundaries do not exist in such cases.

Mayor Banner went at once to the miserable shack. He found the family living amidst absolute filth, with the self-denying mother bedridden and barely a vestige of food in the building.

The city magistrate broke the city regulations and ordered the Bouchers brought to North Bay. The mother was given medical care and much needed food. The children were fed, clothed and placed in the Children's Shelter.

DEATH REMOVES MRS. J. J. TURNER

Wife of Ex-Mayor J. J. Turner Passes Away This Morning.

FAILING HEALTH.

Fatal termination of a lingering illness early this morning, November 3, removed from the family of J. J. Turner, 515 Water Street, a beloved wife, and from the city, a woman whose endeavors in religious and community fields had won for her a lasting friendship and high regard among all classes.

The late Mrs. Turner, who, before her marriage, was Emma Todd, was born in Lakefield, and had lived in this district all of her life.

She was known to the many phases of the life of St. Luke's Church of this city, and it was only in January last that she was elected president of the Women's Auxiliary. The Y.W.C.A. and other community institutions knew her helpful influence as well.

Her sorrowing husband, ex-Mayor J. J. Turner, of Turner and Sons Ltd., mourns her passing, together with one daughter, Mrs. Kendall Doll, of Toronto, and one sister, Mrs. Jas. Vincent, Harvey Street, Peterborough. The entire community extends sincerest sympathy to the bereaved.

The funeral will take place at 2 p.m. on Monday, November 5, from the family residence, 515 Water street, proceeding to St. Luke's church, where service will be conducted by the Rev. G. J. Bousfield, prior to interment in Little Lake cemetery.

Always Had Desire To Play Mouth Organ

That great men have their inhibitions, as well as lesser folk, was revealed at the concert in the Canadian Legion Hall last evening, when E. A. Peck, M.P., confessed to a suppressed desire to play the mouth-organ, cherished as a boy, and without any fulfilment up to the present time.

"I guess it's too late to learn now," said Mr. Peck, forgetting that Mr. Gladstone started in to learn Sanskrit at a much more advanced age than has yet been attained by the Member for West Peterborough.

BAND DELIGHTS BIG AUDIENCE

Harmonica Band Give Excellent Program in the Legion Hall.

PRIZES PRESENTED.

The zippy strains of "East Side, West Side," the romantic melody of 'Let Me Call You Sweetheart," the martial swing of "The Long, Long Trail," all echoed through the hall of the Canadian Legion last night, where the concert under the auspices of the Kiwanis Club was attended by a goodly crowd of people, almost filling the big hall to capacity and proving a very appreciative audience for every number on a very entertaining program.

There can be no doubt of the drawing power of a Harmonica Band, when one hears applause like that which greeted the efforts of C. S. Thompson's organization last night, getting repeated encores for their playing of popular music, that includes so many of the old favorites like "While We Go Marching Through Georgia," "Sweet Rosie O'Grady," "My Wild Irish Rose," "In the Good Old Summer time," "Pack Up Your Troubles," "It Ain't Goin' to Rain No More" and all the other melodies that set feet tapping and heads nodding in rhythm as the bright, pulsating music poured out. From the tallest senior to the small lads of eight and nine years, they played manfully and well; their buoyant music, under the skillful direction of Mr. Thompson, was a very pleasing portion of last night's program.

President Joseph John acted as chairman, and during an intermission in the musical program, prizes for the contest in step dancing and harmonica playing, conducted in connection with the Kiwanis Club's Fair, were presented to the winners by E. A. Peck, M.P.

Congratulates Winners.

Mr. Peck, in a brief speech made in his usual pleasing manner, congratulated the winners of the prizes, and also spoke in laudatory terms of the excellent community work done by the Kiwanis Club, which, like other service organizations is doing so much good for the underprivileged child and for citizens who need assistance in various ways.

The musical program included accordeon selections by J. W. Parkins, who gave the snappy number, "Ukulele Lady," as an encore; a reading by J. John, in a very alliterative and amusing sketch about "The Two Bootblacks," and a harmonica trio composed of Joseph Wearing, C. S. Thompson and H. J. McCannon, with banjo accompaniment played by Frank Clarke. These gentlemen played the Hawaiian farewell, "Aloha Oe," and, in response to applause, gave a gay little Scotch tune, "There's Nae Luck About the House," singing and stepping in time to their brisk music.

Little C[illegible] Wainman, the talented eight year old child who forms one

(Turn to Page 19, Please)

New Rules Are Being Framed

Brokers May Be Required To Tell Names of Parties.

BLOCK LOOPHOLES.

Attorney General's Department Seeks Plan To Safeguard Unwary.

TORONTO, Ont., Nov. 3 (Special to The Examiner).—After a careful study into the methods of dealing in stocks on the Standard Mining and Toronto Stock Exchanges the Attorney-General's Department is understood to be preparing a number of trading regulations which will further help to protect the stock investing public.

One of the most important regulations that is being considered is one that will make it necessary for stock-brokers to notify their clients of all particulars regarding their transaction, including the person to whom the stock was sold or from whom it was purchased, and the time of the sale or exchange.

While this law operates in the State of New York and has worked out very successfully there, officials at Queen's Park state that brokers do not appear to be in favor of the plan.

It is unlikely that legislation regarding these changes will be introduced at the next session of the Legislature. The blue sky law, passed by the members of Parliament last February, will have these regulations added to it as soon as the registration of brokers has been completed unless some good reason is advanced why this should not be done.

Attorney-General W. H. Price has been devoting considerable attention to the methods of buying and selling stock in Ontario and is attempting to block any loopholes through which some dishonest broker might not give his client a fair deal.

At the present time the person who invests money in stock does not know who he traded with in securing his security or who he sold it to. Neither does he know what time the transaction takes place.

This information can be secured by looking up the stock exchange records but it necessitates a great deal of work and then the buyers and sellers of the stock dealt in are not always discovered.

Some complaints have also been made by investors that they asked for a stock to be bought at a certain time when it was selling at a low price. Frequently, it is claimed, the time they receive the next day will show that their stock was bought at a higher price than it was selling at when the order was given. The explanation given for this by stock-brokers is that they were unable to secure the stock at the low price. If the notice gives the time and individual whom he dealt with it would make him feel more secure and that his broker was not at fault, an official stated.

It is altogether likely that Ontario's regulation in this matter will be based upon that in force in New York at the present time.

This regulation reads: "A person engaged in the business of purchasing or selling as broker's stocks, bonds, and other evidences of debt of corporations, companies or associations shall deliver to each customer on whose behalf a purchase or sale of such security is made by him a statement or memorandum of such purchase or sale, a description of the security purchased or sold, the name of the person, firm or corporation from whom such securities were purchased or to which the same were sold on the day and the hours between which the transaction took place. A broker who refuses to deliver such statement or memorandum to a customer within twenty-four hours after a written demand therefor, or who delivers a statement or memorandum which is false in any material respect is guilty of a misdemeanor punishable by a fine of not more than $500 or imprisonment for not more than one year or both."

Amnesia Victim Is Found in Houston, Texas, After Ten Year Search In All Parts Of Continent

COLDWATER, Kan., Nov. 3.—A strange mystery surrounds Clyde Guss, a young man who lost all memory of his past and is now learning all over that he has a mother and relatives, and that he was once a boy living here happy and carefree.

Guss left here ten years ago and joined the army. After the war he was in a wreck with several of his buddies and all were seriously injured. This occurred near Richmond, Va. Guss was taken to a hospital, where he remained for nearly a year. While in the hospital he forgot all of his past. In some manner he was given the name of Harry Miller by hospital attendants and that is the name he went by after getting out of the hospital.

He took up the trade of chef and worked at Pratt for nearly a year. During this time the sudden bid returned to him and he had many of his relatives.

Recently an uncle was in a cafe in Houston, Tex., saw young Guss and recognized him. He talked to Guss but the latter, while that was his name and could not speak a word German or make sense to his life prior to his injury in Virginia.

HOME EDITION

The Evening Examiner

IF IT WILL HELP PETERBOROUGH AND DISTRICT, THE EXAMINER IS FOR IT.

PROBABILITIES.
Moderate winds, cloudy, with occasional rain. Sunday—Northerly winds, partly cloudy and quite cool.

VOL. LXII., No. 105 | PETERBOROUGH, SATURDAY, NOVEMBER 3, 1928 | PRICE THREE CENTS

GOVERNMENT TO PROTECT INVESTORS

Schoolboy Arraigned on Murder Charge

Shooting Follows Fight

Harry Henley Appeared in Police Court Charged With Murder.

BROTHER KILLED.

First Believed the Shooting Near Millbridge Had Been Accidental.

BELLEVILLE, Nov 3.—(Canadian Press).— Harry Henley, 12 years of age, whose home is near Millbridge, appeared to-day in police court before Magistarte W. C. Mikel, on a charge that "he did on October 31 unlawfully kill his brother, James Henle aged 15 years.'

The youth was not asked to plead and no evidence was taken, at the request of prosecution the lad was remanded until November 7, in the interim he will be confined in the Children's Shelter.

The shooting occurred at the Henley home when Mr. and Mrs. Henley were absent. In a statement made by James before his death, he stated the shooting was accidental, but the matter is being further investigated by the police.

Boys Quarrelled.

At first it was believed it was a case of accidental death, but a subsequent investigation by the provincial police yesterday resulted in the arrest of the younger boy. Sergeant Roy Clark of Belleville left for Millbridge, 40 miles north of here, to bring the youngster to Belleville.

According to the story told police here, the boys quarrelled during the afternoon of Monday, Oct. 31, and it is stated that James had thrown stones at his younger brother. The shooting is said to have followed the quarrel.

James died of the wound in the Belleville hospital eight hours after being admitted.

The inquest was opened Thursday night at Tickell's undertaking parlors and the father in his evidence, stated the gun was not loaded when the lads left the house for the field in the morning and further stated it had not been used for some months. Crown Attorney Bryson B Donnan at this juncture decided that a fuller investigation was necessary and he despatched the police to the scene of the shooting.

The funeral will take place at the home of the parents, Mr. and Mrs. William Henley, to-day.

The first story received from Millbridge was to the effect that the boys were cleaning the gun in preparation for a duck-hunting expedition. The mother was in Belleville attending a funeral when the shooting occurred. The father was absent in the fields.

JUDGE APPOINTED TO QUEBEC COURT

Liberal Member For Joliette Resigns His Seat in House of Commons.

OTTAWA, November 3 (Canadian Press). — J. J. Denis, K.C., Liberal member for Joliette, Que., has been appointed puisne judge of Superior Court of the Province of Quebec. The appointment will necessitate a bye-election in Joliette. The nomination day has been fixed for December 10 with polling on the 17th. The announcement of the appointment was made at the conclusion of a meeting of the Cabinet Council this afternoon.

Bishop's Pastoral Letter Asks Services at 10.45

A pastoral letter has been received by the Anglican clergymen of Peterborough from the Rt. Rev. J. F. Sweeny, Bishop of the Diocese, requesting that morning services on November 11 start at 10.45.

His Lordship expresses the hope that the congregations will be in their places so that the two minutes' silence may be observed at 11 o'clock.

LECTURER VISITS CITY

"A Bag of Folks" Is Subject of Lecture in Murray Street Church.

HUMOROUS INCIDENTS.

Coming to Peterborough under the auspices of "The Others" Class of Murray Street Baptist Church Sunday school, Thomas McGillicuddy, Lyceum and Chautauqua lecturer, entertained a fairly large audience in the auditorium of Murray Street Church last evening with his happy lecture on human nature—"A Bag Full of Folks."

A brief musical program was given in connection with the lecture, including a solo by Miss Blanchard of Trinity Church and organ numbers by Arthur Collison; Walter Kidd, in the capacity of chairman, introducing them.

Of the speaker he said but little, in the belief that Mr. McGillicuddy would recommend himself through his lecture, and this soon proved correct.

Happy in a world of humorous incidents, his address took the form that its title suggested and from his "Bag of Folks" Mr. McGillicuddy drew the social man, who is cheery and hospitable, as the first example of human nature.

Different Men

Then followed the Grouch, the Conceited man, the Negative man (who never has a mind of his own on any question), the Man who will attempt things; the Suspicious, man who would seem to have something crooked in his make-up; the Cheerful man who lives by the text found in Proverbs 17:22, "A merry heart doeth good like a medicine," and finally the Home, Church and Community Builder, who is capable of co-operating with his fellows; who is in step with them rather than maintaining his own independent opinion, right or wrong.

Mr. McGillicuddy advised his hearers of the merits and demerits of each of these examples of human nature, different as they are, and urged the Peterborough folk before him to be in step with all things for the good of the community, but most of all, in step with the great Captain in heaven.

Present among last night's audience was a deputation from Lindsay, as well as representations from the surrounding district of Peterborough, and all were sincere in their commendation of "The Others" class, for bringing such a speaker as Mr. Gillicuddy to Peterborough.

University Students Raid Subway Train

NEW YORK, Nov. 3.—(Canadian Press).—Several hundred Columbia University students took possession of a subway train last night causing passengers to flee to the streets. Students extinguished lights in seven of the ten cars, ripped down advertising signs and terrified passengers with shouting.

Two students arrested but later released.

Friend's Confessions Frees Pal From Jail Receives Sentence Of Two Months In Jail

ST. THOMAS, Ont., Nov. 3.—A modern Damon and Pythias act was enacted in county police court here the other day when Joseph Von Poppell, a Belgian truck farmer, living near Port Stanley, was charged with having liquor for sale.

Von Poppell was in jail and was about to be brought before Magistrate Maxwell when his lawyer appeared and announced that the chief witness for the defense, Frank Verstraeten, had just admitted to him that he and not Von Poppell was the owner of the trouble-making liquor, and that he was prepared to assume the responsibility in court.

Two minutes later, Verstraeten was arraigned on a charge of selling, pleaded guilty and was sentenced to two months hard labor in the Elgin County jail while Von Poppell walked out of the court-house, a free man.

Three hundred bottles of home brew found in the double house where Von Poppell and Verstraeten resided has been ordered destroyed.

CONFEDERATION SQUARE TO BE RE-LEVELLED

Two Hundred Loads of Earth Will Be Put in City's Park.

PUMPS MUST GO.

Board of Works and Finance Committee Meet in Committee Rooms.

The levelling of Confederation Square, the opening of tenders for the plowing of the snow off the streets and the giving of final notice to the gasoline pump owners who have not removed their pumps from the city streets were the principal matters discussed at the meetings of the Board of Works and Finance Committee of the City Council last night.

The whole appearance of Confederation Square is going to be changed when the level of the ground is raised several inches to bring it up to the same height as the sidewalks. The gasoline pump men who have been defying the order of the City Council to remove their pumps from the street will be given a final notice to get their property off the sidewalk in ten days or legal action will be taken.

Snow Plowing.

Tenders for the removing of the snow from the various streets in the city were opened and the contracts let. In district one, which is in the centre of the city, it will be looked after as usual by the Board of Works. M. W. Beebe and W. J. Stinson submitted tenders for district two, and Mr. Beebe was given the contract for $220(which was $20 lower than the price submitted by the other tenderer. Number three went to A. Deal for $200; number four to J. H. Bennett for $185; number five to W. J. Collins for $250; number six to H. Moncrief for $225; number seven to R. Mitchell for $149, and number eight to R. Mitchell for $144. In districts five and six there was only one man tendering in each, while in three, four and eight there were three and two each in two and seven.

Fred Rowan made application to have the sewer built on Roger Street between Hunter and Robinson in front of his property, as he is building three new houses. City Clerk Armstrong was instructed to have the same advertised under the Local Improvements Act.

City Engineer Parsons was instructed to advertise for tenders for the machinery for the addition to the sewage disposal plant, and Mayor Denne was asked to make an appointment with the Minister of Highways when the Park Street drain can be discussed.

Must Remove Pumps.

Those in the city who have been ordered to remove their gas pumps from the streets will be given final notice that the pumps must be removed within ten days from the time of receiving notice or legal action will be taken. Mention was made of G. A. Gillespie and Vincent Eastwood to not give them the notice as at present they are constructing stations, and it is only a matter of a few weeks before they will have their pumps off the street. The others are still doing business and are making no movement to remove the pumps, although their lease has run out several months.

Alderman Hamilton, the chairman, instructed the Engineer and Street Commissioner to form some systematic way of sanding the streets in the city this year so that accidents may be reduced to the minimum. Alderman Green suggested that the city make representations to the Legislature to have the Act amended so that a person who is hurt in a fall on the street and intends to collect damages must give notice within two days of the time of the accident instead of seven as the Act now calls for.

Alderman Green brought up the question of re-levelling Confederation Square. Since the new sidewalks have been built, the level of the park is several inches lower than the sidewalks, and as the park is full of holes, he suggested that 200 loads of top filling be secured from the city's property near the Alladin Company and put in the park so that the surface will be levelled up. His suggestion will be acted upon this fall and the park put in excellent shape for next spring. The Mayor and Alderman Hamilton paid tribute to the manner in which the caretaker, D. Hayward, had kept the parks this summer. "Victoria Park was never in any better shape at this time of year. The leaves are all raked off and everything is ready for winter," declared Alderman Hamilton.

Several owners of illuminated signs in the city have failed to pay the taxes for the sign, and Mr. Parsons was instructed to give the owner final notice telling them that they must pay up before November 10 or action will be taken in the courts to collect.

Alderman Green was instructed to order shrubs to plant around the

(Turn to Page 9, Please)

HONORED BY KING

His Grace Most Reverend Randall Thomas Davidson, retiring Archbishop of Canterbury has been elevated by the King to the peerage. His retirement takes effect on November 12th, when he will be succeeded by His Grace Most Reverend Dr. Cosmo Gordon Lang, present archbishop of York. The peerage will enable him to remain in the House of Lords. He is 80 years of age and has served as archbishop for 25 years.

The archbishop's new rank is that of baron.

SECRET LOVE SLAYING RESULTS IN THREE BEING HELD BY POLICE

Body of Indiana Beauty Shop Operator Found in Quicklime.

LOVE ENTANGLEMENTS.

First Degree Murder is Charged, Heartbreaks and Entanglements Revealed.

SOUTH BEND, Ind., Nov. 3.—South Bend's famous—and still unsolved—"torso murder" of years back threatens to be eclipsed in mystery and horror by what has been glibly designated the "fifty-dollar murder" of Genevieve Stults, beauty shop proprietor, and, there is evidence to show, something of a local Lorelei.

Three persons are in the Elkhart County jail at Goshen, charged with first degree murder. So far as the police and county prosecutor have revealed, only a filmy mesh of circumstantial evidence entangles these three. But in its pattern are the passion, repressions and heart-breaks which lead normal, controlled men and women into unaccustomed ways.

The Accused

Those accused of the murder are Charle Le Roy Reyher, who has admitted to a clandestine, though scarcely unknown, love affair with Mrs. Stults for the last four years; his wife, Janie, and Harvey Smith, whom Mrs. Reyher employed as a detective to trail her husband and Mrs. Stults. Mrs. Reyher charges, and Smith admits, she paid him a $50 retainer fee "to get Mrs. Stults out of town."

The story properly begins with that meeting four years ago between the comfortably well-to-do real estate broker and the pretty girl who earned a living for herself and her little daughter, Virginia, by her deftness with nail buffer and massage cream.

"Roy" Reyher was 37 years old then, the father of two strapping boys of high school age. His wife was seven years older than he, a woman, every other woman in South Bend will testify, wrapped up in her home, her husband, and her church.

Genevieve Stults was ten years younger than Reyher, and in course of terminating an unhappy early marriage by divorce.

"I don't know where we met," Reyher, now the bitterly self-reproachful penitent, said, pacing his jail cell. "We were both fond of life and gaiety. We liked to step out.

"I did only what every man does. Only I got caught. And it's been a lesson to me. You can't violate the moral code and escape unscathed."

Killed with a Wrench

October 15, a hunter, crossing a field on the outskirts of Elkhart, twenty miles from South Bend, saw

(Turn to Page 14, Please)

PREMIER RESIGNS

Premier of Rumania since the death of his brother on November 24, 1927, resigned to-day.

BOWLING CLUB BUYS PROPERTY

Organization Expects To Have Best Bowling Green in Eastern Ontario.

READY N 1930.

Peterborough Lawn Bowlers have purchased propertly for bowling greens from the Hatton estate at the corner of McDonnel and Walnut streets near the Bonner-Worth Mills. The purchase consists of twelve lots, six facing McDonnel street and the other six facing Walnut street. They have a frontage of 300 feet and a depth of 201 feet. Plans have already been drawn for the developing of the property into one of the finest lawn bowling greens between Toronto and Montreal.

The Club has endeavored for the last few years to secure new property. They waited for the city to develop James Stevenson Park, but there was such a hold-up and their property was getting too small at the corner of Aylmer and Brock streets, that it decided to purchase the lots in the west end of the city.

According to the plans a space of 50 feet, the entire depth of the lots, will be left for a club house. On

(Turn to Page 14, please)

CHILDISH PLEA OF RAGGED BOY SAVES FAMILY

North Bay Is Stirred By Pitiful Tale of Half Starved Child.

FATHER IN JAIL.

Mayor Promptly Has Sick Mother and Children Put in Shelter.

NORTH BAY, Ont., November 3.—A childish plea of a rugged, barefoot urchin who walked a mile and a half through a bitter cold down to beg for food for a sick mother and four starving brothers and sisters has revealed one of the most pathetic cases in this vicinity in years.

The father has gone to Burwash for six months on a charge of contributing to the delinquency of his children. He is George Boucher.

Last June the family moved into a miserable shack in West Ferris. Hard times came. Food? There was some, but it was rationed meagerly. The source of the next meal was always a question. Warm, sunny weather cared for the fuel problem.

Laughter Silenced.

July and August passed. The younger children played for they did not realize the serious situation confronting the struggling mother. And play took its toll of clothing. Everything went for food.

Voices lost their happy, childish laughter; little bodies grew thin. Maybe it would be a couple of crackers, a potato, and once in a while a bit of meat.

Mrs. Boucher lessened her own portions, gave all she could spare to her ravenous brood, for life was ahead for them and she had lived. More and more she gave that the terrible spectre of famine might be banished.

But even a mother's love is limited by bodily needs. September came, and with it illness, induced by worry and the lack of proper nourishment. Her spirit was crushed and she began to lose faith.

Unable to stand the pangs of hunger any longer, the boy, Charles, his feet unshod and the deadly damp of dawn penetrating his tattered clothes, started out for help. Hunger wracked his body at each step of the long mile and a half to town.

His appeal did not fall on deaf ears.

The pitiable condition of the lad and his tearful requests for help reached Mayor E. L. Banner. No time for red tape—the needs of humanity are above man-made laws; city boundaries do not exist in such cases.

Mayor Banner went at once to the miserable shack. He found the family living amidst absolute filth, with the self-denying mother bedridden and barely a vestige of food in the building.

The city magistrate broke the city regulations and ordered the Bouchers brought to North Bay. The mother was given medical care and much needed food. The children were fed, clothed and placed in the Children's Shelter.

DEATH REMOVES MRS. J. J. TURNER

Wife of Ex-Mayor J. J. Turner Passes Away This Morning.

FAILING HEALTH.

Fatal termination of a lingering illness early this morning, November 3, removed from the family of J. J. Turner, 515 Water Street, a beloved wife, and from the city, a woman whose endeavors in religious and community fields had won for her a lasting friendship and high regard among all classes.

The late Mrs. Turner, who, before her marriage, was Emma Todd, was born in Lakefield, and had lived in this district all of her life.

She was known to the many phases of the life of St. Luke's Church of this city, and it was only in January last that she was elected president of the Women's Auxiliary. The Y.W.C.A. and other community institutions knew her helpful influence as well.

Her sorrowing husband, ex-Mayor J. J. Turner, of Turner and Sons, Ltd., mourns her passing, together with one daughter, Mrs. Kendall Doll, of Toronto, and one sister, Mrs. Jas. Vincent, Harvey Street, Peterborough. The entire community extends sincerest sympathy to the bereaved.

The funeral will take place at 3 p. m. on Monday, November 5, from the family residence, 515 Water street, proceeding to St. Luke's church, where service will be conducted by the Rev. G. J. Bousfield, prior to interment in Little Lake cemetery.

Always Had Desire To Play Mouth Organ

That great men have their inhibitions, as well as lesesr folk, was revealed at the concert in the Canadian Legion Hall last eevning, when E. A. Peck, M.P., confessed to a suppressed desire to play the mouth-organ, cherished as a boy, and without any fulfillment up to the present time.

"I guess it's too late to learn now," said Mr. Peck, forgetting that Mr. Gladstone started in to learn Sanskrit at a much more advanced age than has yet been attained by the Member for West Peterborough.

BAND DELIGHTS BIG AUDIENCE

Harmonica Band Give Excellent Program in the Legion Hall.

PRIZES PRESENTED.

The zippy strains of "East Side, West Side," the romantic melody of "Let Me Call You Sweetheart," the martial swing of "The Long, Long Trail," all echoed through the hall of the Canadian Legion last night, where the concert under the auspices of the Kiwanis Club was attended by a goodly crowd of people, almost filling the big hall to capacity and proving a very appreciative audience for every number on a very entertaining program.

There can be no doubt of the drawing power of a Harmonica Band, when one hears applause like that which greeted the efforts of C. S. Thompson's organization last night, getting repeated encores for their playing of popular music, that includes so many of the old favorites like "While We Go Marching Through Georgia," "Sweet Rosie O'Grady," "My Wild Irish Rose," "In the Good Old Summer time," "Pack Up Your Troubles," "It Ain't Goin' to Rain No More" and all the other melodies that set feet tapping and heads nodding in rhythm as the bright, pulsating music poured out. From the tallest senior to the small lads of eight and nine years, they played manfully and well; their buoyant music, under the skilful direction of Mr. Thompson, was a very pleasing portion of last night's program.

President Joseph John acted as chairman, and during an intermission in the musical program, prizes for the contest in step dancing and harmonica playing, conducted in connection with the Kiwanis Club's Fair, were presented to the winners by E. A. Peck, M.P.

Congratulates Winners.

Mr. Peck, in a brief speech made in his usual pleasing manner, congratulated the winners of the prizes, and also spoke in laudatory terms of the excellent community work done by the Kiwanis Club, which, like other service organizations, is doing so much good for the underprivileged child and for citizens who need assistance in various ways.

The musical program included accordeon selections by J. W. Parkins, who gave the snappy number, "Ukulele Lady," as an encore; a reading by J. John, in a very alliterative and amusing sketch about "The Two Bootblacks," and a harmonica trio composed of Joseph Wearing, C. S. Thompjson and H. J. McCannan, with banjo accompaniment played by Frank Clarke. These gentlemen played the Hawaiian farewell, "Aloha Oe," and, in response to applause, gave a gay little Scotch tune, "There's Nae Luck Aboot the Hoose," singing and stepping in time to their brisk music.

Little C[illegible] Wainman, the talented eight year old child who forms one

(Turn to Page 19, Please)

New Rules Are Being Framed

Brokers May Be Required To Tell Names of Parties.

BLOCK LOOPHOLES.

Attorney General's Department Seeks Plan To Safeguard Unwary.

TORONTO, Ont., Nov. 3 (Special to The Examiner).—After a careful study into the methods of dealing in stocks on the Standard Mining and Toronto Stock Exchanges the Attorney-General's Department is understood to be preparing a number of trading regulations which will further help to protect the stock investing public.

One of the most important regulations that is being considered is one that will make it necessary for stock-brokers to notify their clients of all particulars regarding their transaction, including the person to whom the stock was sold or from whom it was purchased, and the time of the sale or exchange.

While this law operates in the State of New York and has worked out very successfully there, officials at Queen's Park state that brokers do not appear to be in favor of the plan.

It is unlikely that legislation regarding these changes will be introduced at the next session of the Legislature. The blue sky law, passed by the members of Parliament last February, will have these regulations added to it as soon as the registration of brokers has been completed unless some good reason is advanced why this should not be done.

Attorney-General W. H. Price has been devoting considerable attention to the methods of buying and selling stock in Ontario and is attempting to block any loopholes through which some dishonest broker might not give his client a fair deal.

At the present time the person who invests money in stock does not know who he traded with in securing his security or who he sold it to. Neither does he know what time the transaction takes place.

This information can be secured by looking up the stock exchange records but it necessitates a great deal of work and then the buyers and sellers of the stock dealt in are not always discovered.

Some complaints have also been made by investors that they asked for a stock to be bought at a certain time when it was selling at a low price. Frequently, it is claimed, the price they receive the next day will show that their stock was bought at a higher price than it was selling at when the order was given. The explanation given for this by stock-brokers is that they were unable to secure the stock at the low price. If the notice gives the time and individual whom he dealt with it would make him feel more secure and that his broker was not at fault, an official stated.

It is altogether likely that Ontario's regulation in this matter will be based upon that in force in New York at the present time.

This regulation reads: "A person engaged in the business of purchasing or selling as broker's stocks, bonds, and other evidences of debt of corporations, companies or associations shall deliver to each customer on whose behalf a purchase or sale of such security is made by him a statement or memorandum of such purchase or sale, a description of the security purchased or sold, the name of the person, firm or corporation from whom such securities were purchased or to which the same were sold on the day and the hours between which the transaction took place. A broker who refuses to deliver such statement or memorandum to a customer within twenty-four hours after a written demand therefor, or who delivers a statement or memorandum which is false in any material respect is guilty of a misdeamenor punishable by a fine of not more than $500 or imprisonment for not more than one year or both."

Amnesia Victim Is Found in Houston, Texas, After Ten Year Sea rch In All Parts Of Continent

COLDWATER, Kan., Nov. 3.—A strange mystery surrounds Clyde Guss, a young man who lost all memory of his past and is now learning all over that he has a mother and relatives, and that he was once a boy living here happy and carefree.

Guss left here ten years ago and joined the army. After the war he was in a wreck with several of his buddies and all were seriously injured. This occurred near Richmond, Va., and he was taken to a hospital, where he remained for nearly a year. While in the hospital he forgot all of his past. In some manner he was given the name of Harry Milles by hospital attendants, and that is the name he went by after getting out of the hospital.

He took up the trade of chef and worked at Pratt for nearly a year. During this time the mother had searched in vain and so had many of his relatives.

Recently an uncle was in a cafe in Houston, Tex., saw young Guss and recognized him. He talked to Guss but the latter denied that was his name and could not recall a single instance or occurrence in his life prior to his injury in Virginia.

FOR GREATER SERVICE---UNITED TO SERVE

United Church Laymen Are Linked To Serve During Special Week

All Citizens Invited to Services With Opportunity to Hear Stirring Addresses on Spreading of Gospel Given by Prominent Visitors.

RELIGION NEEDED THROUGHOUT WORLD IS BURDEN OF MESSAGES FOR WEEK

Men's Associations of Six United Churches Hope to Have Edifices Filled by Citizens in Big Community-Wide Effort.

(By W.H.D.)

The Men's Association of the six United Churches in Peterborough hope to see several hundreds of laymen and women of this city filling our United Churches to the uppermost seat in the gallery each evening of the special week from Nov. 4 to 11.

The men behind this week are leaving no stone unturned to make this week as interesting as any other community effort held in this city in years.

When the audiences hear Charles H. Leslie, of Toronto, sing "Unto the Hill Do I Lift Up My Longing Eyes" as his opening number in Trinity Church on Monday evening, November 5, they will too resolve to attend every meeting until his closing hymn on Friday evening when he will sing "Faith Of Our Fathers" which will amply repay all for their earnest resolve.

Great Need For Religion.

Dr. Speer at the Laymen's Convention held in Toronto two weeks ago said: "We are told that the world does not want Christianity, and therefore we should not offer Him to the world. Is that a valid principle? Do we only trade where we are invited to trade? Did St. Paul wait for invitations to preach in the cities of the Roman Empire? he asked. "No and to-day we do not wait for an invitation. We are not imposing an alien religion on the people of the world. No matter of what race they have not their own religion now. No man has his own religion until he has Christ. We are carrying to all the world, all the world's religion. And their is no evidence that the heart of the world does not want Him. Never was there a day when the need of the world was clearer or more compelling."

Christianity Still Strong.

Come and hear the messages each evening beginning with Dr. Pidgeon on Monday night when he will deliver a special appeal to the young people of this city. Dr. Dimmett on Tuesday evening, has a special message to all church members, and on through the week each speaker in his own way will tell the story of a Christian religion that is reaching all people throughout the world.

We, the laymen of the six United churches ask for your heartiest co-operation during United Church Week. We hope you will plan to have your family represented each evening.

United in service to all.

Leader of the Congregationalis Churches of Canada for many year Rev. William T. Gunn, M.A. D.D., t the new Moderator of the United Church of Canada. His messages to the United Church, brief and personal, have been widely noted in the public press as models of simplicity and effectiveness and have created great anticipation wherever he is able to go in person.

Dr. Gunn is a quiet speaker, with a touch of humor in the midst of his seriousness, and his style betokens the editor rather than the orator. He combined the duties of secretary and editor in earlier days, and at present is editor of the United Church Record and Missionary Review. His duties also include the secretaryship of the United Church's committee on literature, publicity and missionary education. To all this his moderatorial duties are additional, but he is well accustomed to bearing many responsibilities without finding in that fact any reason for not bearing a heavy share of work on the platform and in the pulpit.

Dr. Gunn is thoroughly familiar with work in all parts of Canada, having travelled extensively, and recently made a tour of the United Church's mission in Central India.

FIRST MODERATOR.

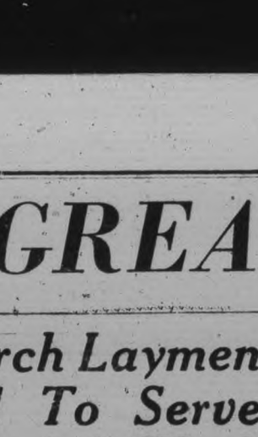

In completeness of grasp of the life and work of the United Church of Canada, her first Moderator, Rev. George C. Pidgeon, D.D., of Toronto, is considered to have no superiors. In his presentations of the vision and task of the United Church, he has taken much time away from his important pastorate at Bloor Street United Church, one of the most strongly missionary congregations in the Dominion.

Chairman of several important boards of the Presbyterian Church, Moderator of the General Assembly and convener of the joint church union committee, he was well prepared by study of problems to give leadership in the first year of union. During his term as Moderator of the United Church he visited all parts of the Dominion and familiarized himself with the varied needsof home missions, social service and other undertakings which the Church had inherited.

In succeeding years and at the recent General Council the ex-Moderator was still a keen student of the latest phases of the work and proved himself willing to shoulder heavy responsibilities as administrator and speaker. His address on the mission and message of the United Church was one of the important utterances of the recent laymen's convention at Toronto.

A GIFT

We are drawing near to the Christmas season, and perhaps every one wants to make a gift. May we not consider as a gift one of the pearls of great price, the pearl of thinking courage for every one, the pearl of abandoning condemnation and pity for our fellows? Did not the universal Father speak through Jesus and say, "Neither do I condemn thee: go, and sin no more"? Pity is like unto condemnation since it holds in bondage both the pitier and the pitied. It tends to make one attempt to excel at the expense of one's brother, rather than for the benefit of both. How many of us are being held back, through either pity or condemnation, from the true unfoldment of the divine in us? Sympathy, yes, but why pity.

Recently in this city there has been much ground broken for the erection of beautiful buildings. May not each one of us now in the closing days of 1928 break the ground of our hearts, the incrusted prejudices and fears of another's success, and be prepared at the beginning of 1929 to build therein an edifice of great beauty? This pearl of great price is a costly gift because of the great effort needed for permanent heart reconstruction. Yet who is to say that its fruits as a gift to humanity are not productive of lasting satisfaction and joy? Attend United Church Meet Peterborough and receive an inspiration for this Great Gift.

HIDDEN TREASURE

Dean Inge has a helpful suggestion in the idea that metallic ore is rarely found in a free state in nature. It is usually chemically combined with some other substance. Yet it is just as really present, and by proper processes of smelting it can be successfully extracted.

Your Christianity and mine is pretty well mixed with other and baser metals. With some of us it is one combination, with others another. The generous Christian is mindful not of the mixture which obscures the pure gold of Christian character, but of the fact that the gold is there, however covered up with other materials.

All of us have our faults. It is a good thing to think not about the faults of one another, but about that common striving after Christian character which makes it possible for us to supplement one another by our various Christian graces, and to offset the faults of one another by a process of friendly overlooking. Let us judge one another not by our foibles, but by the sincerity of our purposes, the genuineness of our aspirations.

The Measure of a Man.

True greatness cannot be covered up or concealed. It finds its way to the surface of him who possesses it, and it proclaims itself to all the world. Because it is so obvious, no man need declare himself great; no truly great man will make such a claim.

Greatness manifests in many ways. It shows forth in tenderness and in kindliness; it expresses in courage and in strength. Always it is a radiation from within and it is manifest in little things as well as in the great.

The true measure of a man is found in his ability to meet obstacles with confidence to overcome; in an inner spirit that shows consideration for others. In short, the measure of a man is his godliness.

Ministers Approve Week

Messages From Pastors of Local Churches Show Appreciation.

ASK SUPPORT

Tell Great Opportunity That Laymen Have Prepared for City.

George Street United.

Two facts stand out worthy of mention, in the week of special services to be held in our City, under the auspices of the men's organizations of the United Churches:

First, that the movement is initiated, and is being promoted by the laymen of our church. Of course the minister is always interested in anything that promises a stimulus to the life of the Church; and generally speaking, the ladies of the Church also may be counted on for enthusiastic co-operation in anything that would give promise of human betterment; but when one finds the Laymen back of a movement such as we are about to hold in our city, it carries with it a significance and meaning that is full of rich possibilities.

Then, too, the list of speakers; there will be with us this coming week to address our meetings a group of clergymen so outstanding in character and so well known, nationally and internationally, as to give the man on the street pause. Surely we are being presented with an opportunity that should make a tremendous appeal to all who are interested in the great task of the building of the Kingdom of God in our midst.

S'g'd J. E. TODD.

St. James' United.

Accept a word of appreciation for this splendid suggestion that has come from the laymen of our churches. Suggesting a week of Prayer and Meditation—"A week with God and His great purposes."

We have had our week with our Industrial Fair and now a week Made-in-Canada Fair, or Kiwanis week. All very fine and have their place in making a great city.

But still there remains with us as we bend our ear to catch the cry of sorrow and anguish, of suffering and pain—not only from distant lands but from many of the homes and streets of our beloved city. This cry can only be answered by God. He alone is the Physician of all earth's woes.

2 Chron. 7:14—"If my people which are called by my name shall humble themselves and pray and seek my face and turn from their wicked ways; then will I hear from heaven and will forgive their sin and will heal their land."

Yes, we will join heartily with you in this great effort that God may get a chance.

Very sincerely
J. H. DUDGEON.

Trinity United Church.

Dr. Robert E. Speer, of international renown, is credited with the following statement—"If my Christ is not big enough to save the whole world He is not big enough to save me; if He is big enough to save the whole world, and if there is in my hand any power to help Him do it, I stultify my own faith, I deny my own discipleship if I withhold from the co-operation that I can give." That is a challenge from which for every professing Christian there is no escape. A few weeks ago the United Church ministers were asked by a group of young laymen for an opportunity to present during one week of preaching by outstanding ministers of our church, the supreme challenge of Jesus to meet the needs of our day and generation. With unbounded joy I will join with them in this great movement. The visiting clergymen for the week are among the most splendid leaders of our church. A better and a wiser selection could not be made. We pray that nothing may interfere with making these meetings a great success, that our whole church might join in all these services is our supreme wish.

D. WREN.

St. Andrew's United Church.

I am delighted to know that the laymen of the United Church in Peterborough are undertaking a week of special services in our city. This movement promises to be beneficial in many respects, of which space permits the mention of only a few.

1. The six United churches of the city will have it impressed upon them that each is a part of the life of the others and that all alike bear a common responsibility which extends beyond the boundaries of its own parish. This is an effort which can succeed only if each congregation assumes its share of work and of interest.

2. We shall have an opportunity to meet the men who are directing the policies of our church and our interest in any great movement is intensified when we are permitted to see and to hear and to shake the hand of those who, enjoying the confidence of their co-workers have been appointed to positions of leadership.

3. We shall have our thought directed to the larger aspects of the spiritual aims of our church. The speakers possess breadth of vision and loftiness of purpose so that, having been in their presence for an hour, we shall go away with an enlarged vision of the meaning of membership in the United Church of Canada and a new determination to assume the duties involved in our stewardship.

CHAS. V. McLEAN.

Mark Street United.

As ministers, we welcomed the advances of those earnest laymen who came to us with their proposal to commence the real progamme of our churches this fall with a special effort on their part at stirring our constituency to take a more direct and vital interest in the 'Big Business' for which all our churches exist, the building up of the Kingdom of God in our midst.

We commend most cordially the projected programme arranged by them for the week, November 4th-9th. It represents men's interest, particularly in men's spiritual welfare. They have enlisted the assistance of prominent and capable preachers to deliver the messages of inspiration, but we do not lose sight of the fact that it is a spontaneous movement of our laymen. Too often, perhaps, do our men excuse themselves by the reflection that this matter of religion is all very well for the women and the young folks. If so, they are challenged by this movement to consider if this is not the most important thing in life. The 'Work of the Lord' claims the attention and demands the loyal support of every man who desires the highest welfare not alone of himself, but of the world of people among whom he lives. Will men give heed to the call of other men? Let there be a genuine response to this challenge, and we will have this 'Big Business' set where it ought to be, foremost among life's chief interests.

United Church Week, in which addresses of an informing and inspiring character on the work of the United Church of Canada will be given each evening by one of four of the outstanding ministers of the church, and the singing led by Charles Leslie, an artist in solo singing and chorus leading, bids fair to be a long to be remembered week in the spiritual life of our city and surrounding community.

This was conceived and is being carried out by the Laymen's Associations of the six United churches of Peterborough. Had it been originated and undertaken by the ministers of these churches it would have been ordinary, but that the laymen should do so is extraordinary. The hearts of the ministers are warmed and stirred by this action of the laymen and it goes without saying that the ministers will follow the laymen's lead with wholehearted enthusiasm and high expectation and will do their best that all other functions may be sidetracked so that this week's program, November 4-11, will have the right of way.

A. E. THORNLEY.

"Little love, little trust; but a great love bringeth great confidence."

The Love Of Christ

O Christ Thy love to all the world
Hath taught and conquered me,
Love makes obedience to Thy will
My perfect liberty.

O Christ that died for all the world
Teach me to sympathize,
That I too may love all mankind
In Godlike sacrifice.

O Christ that died for all mankind
Fulfil Thy victory
'Till all are subject to Thy sway,
And blest O Christ in Thee.

—SELECTED.

A Great Gathering

Planned to give Rich Inspiration, Increased Information and Visions of Greater Opportunities for Christian Service.

THE PROGRAMME

A special programme of vital interest to the members of our Church has been prepared, and among those who will address the gathering each night are: Rev. Geo. L. Pidgeon, D.D.! Dr. Dimmitt, Dr. Pedley, Dr. Gandier, and Dr. Gunn, present Moderator of the United Church.

Only on very rare occasions is it possible to hear such an array of outstanding speakers within the compass of one week. Their messages will make this a gathering of great power and blessing.

SUNDAY, Nov. 4th:
11 a.m.—Special Services in all United Churches.
7 p.m.—General exchange of all United Church ministers at this service.

MONDAY EVENING:
TRINITY UNITED CHURCH.
Speaker: REV. G. C. PIDGEON, D.D.
(Special seats reserved for Young People).

TUESDAY EVENING:
KNOX UNITED CHURCH.
Speaker: REV. L. F. DIMMITT, D.D.

WEDNESDAY EVENING:
ST. JAMES' UNITED CHURCH.
Speaker: REV. J. W. PEDLEY, B.A., D.D.

THURSDAY EVENING:
ST. ANDREW'S UNITED CHURCH.
Speaker: REV. ALFRED GANDIER, D.D

FRIDAY EVENING:
GEORGE STREET UNITED CHURCH.
Speaker: REV. W. T. GUNN, D.D.,
Moderator of the United Church in Canada

SPECIAL SERVICES OF SONG begins each evening at 7.45 o'clock, led by MR. CHAS. H. LESLIE, Song Leader for Gypsy Smith's Campaign in Massey Hall, Toronto. Come and hear him.

NO MEETINGS ON SATURDAY, NOV. 10th.

SUNDAY, NOV. 11th:
11 a.m.—Special Armistice Services.
7 p.m.—Special Thanksgiving Services.
In all United Churches in Peterborough.

Peace Be Unto You.

Luke 24:36.

This would be a wonderful world if every one would carry the thought for others: "Peace be unto you." If each person sincerely desired that a radiation of peace should go forth from him he would pacify his own thinking and thus would speak only peaceful words and perform only peaceful deeds.

Too many of our words are uttered carelessly, without regard for the effect that they may produce on other persons. Often indeed the intent is to arouse people to anger or other forms of emotional expression, rather than to pacify them. Every transaction in human affairs will be handled with ease, harmony, joy, and mutual profit when each of the parties to it approaches the other with the fervent prayer, "Peace be unto you."

Activities Cover The Earth

Diversified Field of Labor Brings Out Best in Workers.

SPLENDID RECORD

In East and West, North and South, Truth is Spreading.

The following items tell, in brief form, some of the activities of the United Church in Canada.

The United Church of Canada has 60 Evangelistic Missions among Canadian Indians.

Our First Missionary effort among these native people dates back over 100 years.

Educational Work among the Indians has made great progress. The United Church co-operates with the Government in 13 Residential Schools and 45 Day Schools, moulding the lives of 2,500 girls and boys for Christian Citizenship.

The United Church of Canada carries on medical work in 6 Hospitals among the Canadian Indians.

The United Church of Canada is Working Among New Canadians.

40 Centres where All Peoples' Missions are conducted reaching at least 30 different nationalities.

187 Centres for work among Non-Anglo-Saxons.

228 Workers in these missions and institutions.

The Gospel is preached in more than 25 different languages.

In one mission at the Easter Communion 56 new members were received on profession of faith from 8 different nationalities. At this mission within the year 96 new members were received.

Similar results are found in all these centres.

Over 16,000 children and young people are under the influence of these workers daily.

To Help Keep Canada Christian.

The following work is being done by 1,792 Home Missionaries and Assistants of The United Church of Canada.

English Speaking—1,432 Missions, ministering to 4,095 communities. Missionaries and Assistants, 1,205; of these 347 summer supply.

Indian—60 Missions. In connection are 6 Hospitals, 4 Industrial Schools, 9 Boarding Schools, 43 Day Schools. Missionaries and Assistants, 185.

French—25 Missions. Including a Residential School. Missionaries and Assistants 33.

New Canadian—85 Missions, 40 Social Centres, 14 Hospitals, 21 Schools, and the publication of Ukrainian and Hungarian Newspapers. Missionaries and Assistants 268.

Immigration—Chaplaincy Service in 7 centres. Missionaries and Assistants 14.

Oreintals (Chinese and Japanese)—28 Missions. Missionaries and Assistants 87.

Our Work in Central India.

Area of Central India: 77,367 square miles; population, 9,000,000.

Area occupied by the Canadian Mission, for which it is responsible; 30,000 sq miles; population 3,000,000.

Staff: Foreign Missionaries, 92, of whom 28 are men, 28 married women and 36 single women; Indian workers, 365.

Stations: Central, 15; outstations, 32.

Organized Congregations: 20.

Christian Community: 5,668; communicants, 1,842.

Schools: 32 day schools, 14 boarding schools; aggregate attendance, 1,700.

Colleges: Indore Christian College, enrolment, 300; Theological Seminary, 36.

Hospitals: Men's, 5; women's, 6; dispensaries, 16; approximate number of treatments in one year, 260,000.

Sunday Schools: 63; Sunday School teachers and pupils, 3,091.

Missionaries are also at work in Africa, China, Korea, Japan and Trinidad.

How Do We Do?

The Board of Religious Education is glad to be able to report progress in this important department of the work of The United Church of Canada.

In addition to the regular work of promotion and supervision, office and field work, preparation of literature and programmes for each age group, etc., the following indicates some of the more important advances during 1927.

A complete statistical report will be found in the Year Book of 1928.

Number of New Sunday Schools	151
Number of New Young People's Organizations	200
Number of Standard Training Schools (United Church and Co-operative)	94
Number of Church Vacation Schools (United Church and Co-operative)	148
Number of Week Day Schools (United and Co-operative)	316
Number of Summer Training Schools and Camps (United Church and Co-operative)	180

TELLS ABOUT MISSIONS.

First-hand knowledge of the world's mission fields is the basis of interesting and significant presentations of the present missionary situation of the Christian Churches by Rev. Alfred Gandier, M.A., D.D., LL.D., Ex-Moderator of the General Assembly and Principal of Emmanuel College, Toronto.

For fifteen years chairman of the Foreign Mission Board of the Presbyterian Church, the Principal acquired a vast knowledge of missions administration before going to the Orient on a tour which brought him into personal touch with the Christian and missionary leaders and with many leading Government officials. He visited China, Formosa, Korea and Japan in company with Rev. James Endicott, D.D., LL.D., then Moderator of the United Church of Canada.

Always an earnest and convinced advocate of Christian missions, Dr. Gandier has acquired a wealth of information which ranks him as one of the leading authorities on eastern problems in their relation to the Christian Church. He is of evangelical temper and an eloquent speaker, one who is ready to turn aside from important college duties in order to meet important calls for missionary addresses.

THE RING OF TRUTH

There is something about the sincere Christian that always rings true. His words carry conviction, because they spring from the spirit of truth within him, they are uttered with authority and they command both the attention and the respect of those who hear them.

The true Christian in his every act radiates an atmosphere of confidence and trust. He attracts good by his radiation of sincerity. His whole attitude corroborates and confirms the words that he utters.

To speak with authority one must be aware of a constant contact with divine principle. This realization in Jesus Christ was the foundation of the authoritative way in which He spoke. To the degree that His followers develop the same realization, they will speak as men having authority.

THE WAY

"Once as I toiled along the world's lone way,
I longed to lift each fellow-pilgrim's load,
I yearned to smooth all obstacles away
And make the journey one glad holiday.
Now, that so much of life's long path is trod,
I better know the purposes of God.
As I come nearer to the final goal
I grasp the meaning of the Over-Soul.

This is the message as it comes to me—
Do well the task thy Maker set for thee.
Cheer the despairing—ease his load a bit,
Or teach him how he best may carry it.
But do not lift it wholly, lest at length
Thy too great kindness rob him of his strength.
He wrongs his brother who performs his part—
Wake thou the sleeping Angel in each heart."

Contributions for nine months from Sunday Schools and Young People's Organizations to the Maintenance and Extension Fund.....$249,000

Received from the Sunday Schools into full membership in the Church.....12,021

Teaching, Preaching and Healing.

The United Church of Canada is "Teaching . . . Preaching . . . and Healing" (Matt. 4: 23), in Angola, Portuguese West Africa. There are 24 Missionaries and 200 Native Workers at work in Three Central Stations (Chissamba, Camundongo and Dondi), 150 Out-Stations and Two Training Institutes.

In Japan.

Evangelistic, Educational and Social Service Work is carried on in 11 Central Stations, and 100 Out-stations by 82 United Church of Canada Missionaries and 160 Japanese workers.

In Training for Christian Service.

The United Church of Canada has a splendid asset in her schools and colleges, which have been placed with statesmanlike sagacity at strategic points all along her far-flung battle line from St. John's, Newfoundland, to Vancouver, British Columbia.

The fifteen theological colleges are being rapidly consolidated at eight centres. There are three Arts Colleges at Sackville, Toronto, and Winnipeg, and thirteen residential Secondary Colleges.

The Arts and Theological Colleges represent in lands and buildings about $4,000,000, and in endowments, $5,400,000.

The Secondary Colleges are valued at $3,500,000, with endowments of $300,000, so that the college assets of the United Church reach the impressive aggregate of over $13,000,000.

The combined staff of teachers and professors numbers over 300, and the students enrolled about 7,000, of whom 425 are candidates for the ministry, 1,400 are Arts students, and 5,500 are in the Secondary Colleges.

Of the 425 candidates for the ministry at college, about 160 are pursuing courses in Theology, and the remainder are taking their Arts work. In addition to these there is a large number of students attending the Universities who have decided to enter the ministry, but have not yet been definitely received as candidates by Presbyteries.

Some Building Material.

The spirit of good will characterizes all my dealings with my fellow men.

We often deal with our fellow men in an apparently friendly and cordial manner, as a matter of outer policy, while at heart we are in reality harboring malice or resentment toward them. For a limited time, such outward show may deceive them and accomplish our purpose, but ultimately our true feelings are certain to come to the surface and they will neutralize the effects of the seeming friendliness that we have manifested.

Good will is an asset in business only to the degree that it is spontaneous and is the reflection of a sincere heart interest. Good will comes from the feeling nature, and is not merely the expression of a mental attitude. It has its origin in a genuine love for God's children and it goes out as the result of a desire to establish a sense of oneness with them. It is never prompted by selfishness and it is not measured or influenced by any thought of return.

Good will is not limited or exclusive; it is manifested freely toward high and low alike. It magnifies the interest in small transactions and it establishes an equality and a unity of thought and purpose that relieve the strain and the pressure that are sometimes associated with dealings of great importance.

The use of a statement that encourages good will, teaches us to examine ourselves to find the inner motive that prompts our acts, and brings out into greater expression the divine love in our natures.

OTHERS

Everything that I do for others reacts to my benefit.

To rise above selfishness and narrow personal ambition it is necessary to recognize that the interest of every individual is inseparably wrapped up in the interests of all.

There is a natural desire in the heart of the average person to do something for others. This is evidenced by the interest that is shown in times of emergency, when total strangers rush to the aid of those in need. The only thing that keeps this distinctive desire from bringing about full and constant cooperation is the repeated cropping forth of a fear that man's first effort should be for himself. This fear has grown in the minds of the race until it has become almost an obsession.

The use of a statement that recognizes and emphasizes the mutuality of human interests helps to abolish such a fear, it brings back to man the joy of service and impresses upon him the fact that his efforts for the universal good are not wasted.

The repetition of the statement should be followed by action that is in accord with the statement. That is, the word should be made flesh, by being transmuted into action. Our words always acquire force by being acted upon, for the action lends to them a reality that they may not otherwise convey to us.

AN EVERYDAY RELIGION

The doctrine of the Carpenter of Nazareth was essentially a working man's religion. It was an everyday affair, to be practiced at the work bench and in the home as well as in the synagogue. It glorified not riches nor temporal power, but service, sacrifice, the decent and honorable life which would not only gain a reward in a future existence but would make for real happiness and good citizenship here. It was practical, workable; that is why it appealed to practical, working folk and why it appealed to hard-headed men, without the benefit of the emotional frenzy or the crude magic of some other religions. Christianity is a religion that wears, that is for the drab and average moments as well as for the moments of emotional exaltation.

Carrying his messages home to his hearers on the wings of wit and humor, Rev. J. W. Pedley, B.A., D.D., is one of the most popular ministers-at-large in the United Church of Canada. He was made President of the Toronto Conference in the early and more trying days of union and quickly won his way to the hearts of ministers and officials on the difficult and remote fields.

Dr. Pedley is one of a family of preachers who grew up in one home near Cobourg, Ont., and went out to secure the best educational training for the ministry that Canada's universities had to offer. They later made their mark in the Congregational Churches of Canada and the United States as prophetic and pastoral preachers of great acceptance. Dr. James Pedley knows Canada's cities well from earlier experience, while since union he has come to know the needs of the northern missions. He is well-known as a speaker to men and always has a virile message of Canadianism and spirituality, well graced with a humor that masks a great seriousness and lofty patriotism. There is nothing of the ecclesiastic about him, but his love for the Church is deep and he has strong faith in her mission to the world of to-day.

MUSINGS AT A MANSE WINDOW

GOD BLESS THE SALVATION ARMY! As a religious and social organization it is unique. It deserves the best every devout soul can do for it. And as I set out to write my third and last article, in the attempt I have made to review "Herbert Booth" from the pen of Ford C. Ottman, I am profoundly convinced that what the Army needs at this time more than anything else is that we should pray for it and its future. No thoughtful person can read this very remarkable biography without feeling that there is a steadily rising current of desire for a change in the governing policy of the Army. If recognized by those in command and the changes desired graciously granted, brighter and better days are ahead of the Salvation Army than the brightest and best it has yet seen. On the other hand, if this increasing demand within the Army be not granted, it makes one sad to think of the possible upheaval and set-back which may result from such a denial. Great is the responsibility of those in command.

THE PARTING OF THE WAYS.

As the writer of this biography traces the steps which led to the parting of the ways we can see that Herbert Booth's devotion to his father was beyond question. High-spirited like his father, he was quite as insistent at times in defending any position he felt compelled to take for conscience sake; yet he seldom took issue with him in matters of first importance.

"The General believed that the only way the Army's unity could be conserved was through the centralization of power with the ultimate seat of authority vested in its ruling head. Unrestricted irresponsibility so wisely exercised by him, but so violated in its perpetuation, as repeatedly stated, has been the source of enormous loss to the Army, has alienated much of public sympathy, has sapped the spiritual strength of the soldiers, and has driven from the ranks many noble adherents who, but for that policy would have given a life's devotion to the Army's advancement. It is to the everlasting credit of Herbert Booth that he saw that evil, protested against it, and labored ceaselessly to bring about a reformation. He recognized the possible utility of a 'one man' government and did not hesitate so to affirm."

"His complaint was against an unmodified absolutism that reduced delegated authority to servile subjection."

No doubt the writer has been careful to satisfy himself that he was making no rash statements when he informs us that the present officers, if released from their vows and permitted free expression of their opinion, would register a protest as emphatic as that of Herbert Booth. He must be sure of his ground when he adds:

"Of such officers some have already expressed their convictions and at a personal cost that only themselves know"

TWO GODLY WOMEN.

Like many others, it is never easy for me to go contrary to my inclination. I am strongly tempted just now to write at length about Mrs. Herbert Booth and her close, constant friend, Annie Ethel Lane. What these two women meant to each other and to Herbert Booth during the most tragic hours of his life no one will ever be able to tell.

To read the record of these two Godly women and the part they played in the life and labors of this brilliant son of General Booth and not be deeply moved would be an impossibility for anyone with a heart of flesh. If you want to get a bit of romantic religious history get the biography and read it for yourself. All the better it will be if you will at the same time read between the lines! But I must deny myself the pleasure of dwelling upon this part of the book.

THE PAIN OF PARTING.

There are three chapters which ought to be read, pondered and prayed over by every officer in the Salvation Army. These are entitled "At the Crossroads," "The Resignation," and "The Crisis at the Collie." If the contents of these chapters had been made public when the break came that separated father and son, who can tell what the outcome might have been for the Army which they both so deeply loved. That their contents should be laid bare now will be satisfactory to every unprejudiced person, whether in the Army or out of it.

In a long letter to his father, written in Australia, and dated February 3rd, 1902, among other things he says: "We must sorrowfully admit that after the greatest thought and sincerest prayers we have come to the conclusion that the present method of Army administration will no longer commend itself to our judgments nor is it in harmony with the dictates of our consciences."

As he brings this letter to a close he pens some words which must have caused him to sweat as it were great drops of blood. Surely it was the cry of a broken heart!

"Farewell then, dear General!

None can ever know the bitterness of the anguish through which we have passed in coming to this decision. Almost countless have been the hours spent in prayers and tears, here in this lonely bush, with groaning that cannot be uttered. But we are convinced, and being convinced, we are resolved. Feeling as we do, it is better—it is imperative—that we should part. But though we part we shall ever pray that the blessing of God may be upon you and that we may meet once more an unbroken family in Heaven, with darling mother, to sing around the throne.

"Your broken-hearted son and daughter."

RED-TAPE AND DEATH.

Who can understand the workings of Providence? If Catherine Booth had only been alive when this crisis came how different it might have been. I believe she would have found ways and means to have prevented the break between the General and the Commandant. But she had gone to her reward and it seems as if it had to be.

Who was responsible for the humiliation thrust upon Herbert Booth at his father's funeral? Was it the red-tape of Army regulations that made it necessary? No satisfactory explanation has yet been given as an excuse for the humble place Herbert Booth was compelled to take among the mourners that followed the remains of William Booth to the grave. Why did the present General forget, or seem to forget, that he too was a son and brother before he was General?

When we read of some of these things it is small wonder that "the man in the street" does not feel strongly drawn to the Christian Religion. If the Son of God could greet Judas with a kiss and call him friend —and on the cross cry "Father forgive them," surely a brother, nursed at the same breast, could have overlooked all differences and disappointments and permitted a son to take his proper place at the funeral of his father! Surely it was known that Herbert Booth had never for a moment weakened in his allegiance to the spirit of the Army. Until the day of his death he never permitted himself to say a word in depreciation of it. He loved it as strongly and sincerely as he loved its Founders. His fight was for a principle. And for that principle he sacrificed a career such as he could never hope to equal elsewhere.

IN CONCLUSION.

We have said nothing of his very successful labors after he left the Army. God used him in Australia, South Africa, the United States and Canada, in Great Britain and other lands in a most remarkable way. In a day not far distant multitudes will rise to call him blessed!

Till his dying day he was thinking of and praying for the Salvation Army. Writing to an old comrade he says: "I can see that the long forseen outburst is on the horizon and nothing can stop it. But all depends on the fearlessness of a few leaders. Without that the ferment will go under, only to re-appear later on."

In another communication he states:

"The future government of the Salvation Army will have to be faced. It is now too vast and too rich to be left entirely in any one man's hands; especially under the present Deed Poll in London, which is a very loose affair. While the present General lives, and is not incapacitated by old age, all will be well, but after him! Well, the system that has been universally introduced of 'boards' and 'committees' and contrivances for restricting everybody's powers but the powers of the General and his immediate supporters in London will have to be introduced there as well. Commissioners will demand that they too should have a voice in the running of the international affairs and expenditures of the Salvation Army. I saw this twenty-five years ago and gave up my position and opportunity in the Army to insist upon it in my letter of resignation."

This is a book for the times, and I make bold to predict that it will play an important part in the future of the Salvation Army. Herbert Booth may be dead, but in this biography he will continue to speak to the present and the coming generations.

—Allan Fairbairn.

The Minister Remarks—

—Take care that you don't forfeit your chance in life by failure to have your wits about you.

—What's the use of living in the country if, when you gaze at the beauty of the world, you only think of the price of potatoes or eggs?

—It is a tragedy when clever people are too dull to comprehend the true significance of life.

—Don't be like the mule in a treadmill, who never moves outside his beaten track nor thinks beyond his trough of corn.

—To blame luck for your failure is to make a false diagnosis

—Young man there is only one way for you to live and that is the right way.

—A. F.

Children's Corner

TELL US A STORY

WHEN Madame Guyon was imprisoned in the Castle of Vincennes, in 1695, she not only sang, but wrote, songs of praise to God. "It sometimes seemed to me," she said, "as if I were a little bird whom the Lord had placed in a cage, and that I had nothing to do but sing. The song of my heart gave a brightness to the objects around me. The stones of my prison looked in my eyes like rubies. My heart was full of that joy which God gives to all that love Him, in the midst of their greatest crosses." This lovely sentiment she embodied in a touching little poem which begins thus:

"A little bird I am,
Shut from the fields of air;
And in my songs I sit and sing
To Him who placed me there;
Well pleased a prisoner to be,
Because, my God, it pleaseth Thee."

SEARCH THE SCRIPTURES

1. To whom did Paul preach his first sermon after his conversion, and what was the theme?
2. Where in the Bible has the Holy Spirit recorded some of the fine things Saul of Tarsus gave up for his Lord?
3. Who in the Bible was the greatest traveler of his day?
4. Who was the cultured, coveted, refined guest in countless homes in Europe and Asia?
5. Who was worshiped and stoned in one day?
6. Who had the chance to serve and suffer for Christianity as Paul did but refused?

Answers to these questions will appear next week).

ANSWERS TO LAST WEEK'S QUESTIONS

1. "The Tale of Two Brother's" is recorded in Gen. 25 to 36.
2. Esau the hunter. Gen. 25-27.
3. Esau could have been in the line of the Great Deliverer; but preferred to snare animals. Gen. 27:30-31.
4. Esau sold his inheritance for a meal of bread, pottage, and lentils. Gen. 25:34.
5. Esau ran to meet and embrace Jacob with caresses and tears. Gen 33:4.
6. The sale of Esau's inheritance and the price received are recorded in Heb. 12:16.

—Florence Young.

A Pen Picture

WHAT a picturesque village! and what beautiful views! Situated on such high ground it must be healthy as well as pretty. What are those men doing at the entrance of the place? Twelve persons are seated on the ground, but one of them is doing most of the talking. They cannot be overcome by the heat, for yonder is a well where they could refresh themselves if necessary.

Let us try and find out what they are talking about. You notice that kindly-looking man is evidently making some sort of proposal to one of the party, and the latter appears quite satisfied with the suggestion; but see—the first speaker quietly makes another remark and the listener's countenance changes; something like alarm is in his eyes—no, no, he rejects the offer which a moment since he was quite willing to accept; now all the eleven men are listening attentively to the first speaker, and they are watching him, too; what is he doing to one of his feet? A crowd is gathering and listening approvingly to the kindly man, who lifts his voice and speaks so that all may hear; they answer in cheery tones giving a cordial assent, and I cannot help thinking that I see some female faces peeping from the latticed windows with keen feminine interest.

* * *

The key to the previous Pen Picture of Bible History is to be found in Acts 9.

I hope that many will try to discover the key to this week's picture. You need not look beyond the first eight books of the Old Testament.

What Think Ye of This?

SEVEN primary colors give all the glory to the covenant bow in the cloud. They represent all the shades of beauty. Seven great affirmations represent the sum total of Christian doctrine. The simplicities of the Christian faith are quite as wonderful as its complexities. In seventeen words the supreme finalities of the Christian faith may be stated:

GOD IS	GOD CAME
GOD CREATED	GOD REDEEMED
GOD SPAKE	GOD IS HERE

GOD IS COMING AGAIN

Here we have the seven segments of the complete circle of Christian doctrine.—"The Seven Finalities of Faith."

—By Dr. A. Z. Conrad.

Presbyterian Church

St. Paul's

Rev. Wm. Allan, Minister
Martin B. Chenhall, A.R.C.O., Organist.
CHORUS CHOIR OF SIXTY VOICES.

Services at 11 a.m.
and 7 p.m.

Special Preacher:

REV. W. M. ROCHESTER

D.D., Editor "The Record"

Sunday School 3 p.m.

Mid-Week Service, Wednesday, Eight o'clock.

Everybody Cordially Welcome.

Matters Of Opinion.

IT is said of two great men that they spent a night in each other's company sitting before an open fire and smoking their pipes without exchanging a single word. And when the time arrived for them to take his departure, as they shook hands and said goodbye, the remark was made, "We have had a grand nicht!"

I don't smoke, but I often find myself where smokers are and I have noticed that the silence of the two great men is not repeated in the smoking compartment of a Pullman coach. When men gather there the "weed" seems to loosen their tongues and you can hear all sorts of likes and dislikes expressed as opinions. There is no attempt to draw a distinction between an opinion and a like or a dislike.

I may like peaches best of any fruit, but it does not follow that I must think peaches to be the best fruit. That a man loves a woman it does not necessarily follow that he must think her the handsomest woman in the world.

Opinion is that regarding which I endeavor to give reason why all men should think as I think. Loving, or liking, on the other hand, is something regarding which I look after the pleasing of myself.

If this distinction were clearly understood and carefully drawn in civic, political, social and religious affairs, it might lead to a larger tolerance and a closer harmony. —A. F.

Give Me Also Springs of Water

THE petition of Achsah, and Caleb's granting of it, while but a fragment of the history of those days, explaining how it came to pass that her descendant should be in possession of that land and its water-courses, is also illustrative of a great principle of life, in respect to men's relationship with God. For Caleb dealt with her request as God deals with those of His people. He gave her more abundantly than she had asked. And God's answers to our prayers are always larger than the suggestions we venture to make to Him. He edits our petitions in the spirit of generous love, and interprets our desires in their best meanings. For His apprehension of our need is infinitely greater than our own; and so He blesses His people according to His own foreknowledge and love.

We honor God when we ask great things of Him. It is of the essence of child-like trust that we make our petitions large. Yet even so they are always far smaller than His purpose of goodwill toward us. His gifts are always worthy of Himself. What an encouragement is this to the consciously needy soul! We may always trust the love of the Father to supply all our need "according to His riches in glory by Christ Jesus." And from His grace there flow streams which irrigate and fertilize the whole area of life. It is, therefore, in the nature of a condemnation that our lives should be arid and barren, and that we should be in any degree satisfied to have it so. For if we have not it is surely because we ask not.

—J. Stuart Holden.

PEDANTRY

Pedant is a bookish thing
That makes a mighty clamour
To plait a wreath from dead men's bones,
And strangle thought in grammar.

We all need to learn that accomplishment and relative perfection in the spiritual life, as in every other matter, is the result, not of haphazard and spasmodic effort, but of careful cultivation and training. —Graham Scroggie.

* * *

All our faculties are necessary, and all at their best, in order to a true devotional life.

Potential Possibilities

NEVER, never, never despise a thing because it is small. I can still remember the vague feeling of wonder in my heart when, as a child, I said over those old-fashioned lines:

"Little drops of water, little grains of sand
Make the mighty ocean and the pleasant land."

It always seemed to me that it ought to have been just the reverse. I know better now, and I take off my hat to all little bits of things,—little brooks, little eggs, little microbes, little boys, and little girls not because they are little, but because of what is tucked away out of sight in their littleness. When some one disparaged a boy because he was little, Daniel Webster said: "It is out of such things that men are made." The littlest, puniest child in that class of yours may some time sit in a presidential chair or judge angels. Be careful how you treat him.

—Dr. Goss.

Croakers, growlers and pessimists are not rated high in public esteem.

THE SALVATION ARMY TEMPLE

AYLMER AND SIMCOE STREETS
ENSIGN AND MRS. E. H. GREEN in Charge

YOU ARE CORDIALLY INVITED TO ATTEND THESE WEEK-END MEETINGS

7 a.m.—Knee Drill. 11 a.m.—Holiness. 3.15 p.m.—Praise.
7 pm—Salvation.

BROWNTON at 7 p.m.—Mrs. Ensign H. Green and Brother George Poulter, of Montreal, and Young People's Band will conduct a Bright Salvation Meeting at the Temple on Chamberlain Street.

Evangelist Wm. Hill

of Toronto, will be at

Legion Hall, To-Morrow

He will remain in the City for All Next Week, holding Meetings Every Night. Watch Monday's paper. He will Speak Monday Night at Mr. Haw's Home to Young People Only.

"Separate Me Barnabas and Saul"

SOONER or later every individual gets sifted out of the crowd. A man is a unit, not a part of a mass. An apple lies down at the bottom of a barrel, lost in the pile, but by and by its turn comes to be taken out and peeled and eaten—all alone. A little boy at first cannot distinguish his own identity. He is swallowed up in the unity of the family; then he is detached, and sent to school. Now he is a part of a throng of happy youngsters; but suddenly he is wrenched out of these relationships, and stuck behind a counter, or into an elevator, or into a street car, and at last he is an individual! And so the process of separation goes on. We are sifted, culled out, selected, set apart. It is serious business, this "treading the wine-press of life" alone. But God has called us to our own work, and not to another's. All hail the day, then when He comes and takes us, and says, "Stand here! Go there!" —C. F. G.

Glorious Heart-Burning

THEY said: "Was not our heart burning within us?" Go wherever anything makes your heart "burn" like that. Join yourself to any person that kindles up those flames in your bosom. What these icy hearts of ours need is to be set on fire. Nothing will make them burn like contact with heroes and heroic deeds. Get close to Moses, Elijah, Paul, Savonarola, Luther, Lincoln—abobe all to Jesus Christ. He has made more hearts "burn" than all the rest together.

—C. F. G.

ANGLICAN

ST. JOHN'S CHURCH
Rev. R. C. Blagrave, D.D. Vicar.

22nd Sunday After Trinity.
8.30 a.m.—Holy Communion.
11 a.m.—"The Communion of Saints"
3 p.m.—Sunday School and Bible Classes.
7 p.m.—"The Conversion of St. Paul" (Series in Acts, No 7)
Frederick G. Mann, organist and Choirmaster.

ALL SAINTS' CHURCH
Cor. Rubidge and Sherbrooke Sts.
Rev. J. D. Paterson, Rector.

11 a.m.—Holy Communion.
3 p.m.—Bible Classes and Sunday School.
7.00 p.m.—Evening Prayer.
The Rector will preach at both Services.

ST. GEORGE'S CHURCH
Braidwood Ave., South Peterborough
Rev. J. L. Hughes, Rector.

11 a.m.—Litany and Choral Eucharist
10 a.m.—Sunday School.
7 p.m.—Evensong.

ST. LUKE'S CHURCH
Corner Roger and Robinson Streets
Rev. Geo. J. Bousfield, B.A., Rector.

Holy Communion, 8 a.m.
Holy Communion, 11 a.m.
Evensong, 7 p.m.
Holy Baptism by appointment.

ST. PETER'S CATHEDRAL ROMAN CATHOLIC

Masses at 7.30, 9, and 10.30 a.m.
Vespers at 7 p.m.

Other Denominations

FREE METHODIST
(Rev. F. Lott, Pastor)

Quarterly Services will be held in the Free Methodist Church, 296 Aylmer Street, Peterborough.
Old-fashioned Methodist Love-Feast at 9.30
Preaching at 11 o'clock and at 7 p.m. Rev. A. F. Haw, B.A., will be the Special Speaker.
You will be a great loser if you do not attend these Spiritual Meetings.

ASSEMBLY HALL
332½ George Street

Christians gathered in the name of the Lord Jesus will (D.V.) hold Meetings as follows:
Breaking of Bread ..... 11 a.m.
Sunday School ..... 3 p.m.
Gospel Meeting ..... 7 p.m.
Wednesday Prayer Meeting 8 p.m.
A cordial invitation is extended to the public.

A man is justified by faith without the deeds of the law. Rom. iii., 28.

PARK STREET BAPTIST

REV. J. L. HARTON, B.Th. - Pastor

11 A.M.—PUBLIC WORSHIP
3 P.M.—Sunday School
Visit our Young Men's Bible Class.
7 P.M. "When God Ran"
As pictured but once in Scripture.

COMMENCING SERMON SERIES ON

"WHY I AM, WHAT I AM"

SUNDAY NIGHT AT 7

"Why I Am a Christian"

Murray Street Baptist Church

Splendid Interest is Being Shown Each Sunday Night in Our Gospel Song Service, Led by Our

SINGING PASTOR

Soprano Solo—"The Golden Bells".....Sung by Miss Helen Barrie
Anthem—"What Are These?".....(Stainer)

11 A.M.—OBSERVANCE OF THE LORD'S SUPPER
Pastor's Choir—"Love Lifted Me".....(Smith)
Anthem—"Lord, for Thy Tender Mercies' Sake".....(Farrant)
Rev. J. H. Sutcliffe, M.A., B.D., Minister
Dr. S. J. Graham, Choir Director Arthur Collison, A.D.C.M., Organist
Rev. J. H. Sutcliffe, M.A., B.D., Minister.
Dr. S. J. Graham, Choir Director Arthur Collison, A.D.C.M., Organist

BETHANY TABERNACLE George Street

Bethany Tabernacle

REV. R. KEITH MILLS - - - - Pastor

'HOT OR COLD'

Subject for Evangelist Service at 7 o'clock

THE UNITED CHURCH OF CANADA

TRINITY

'The Family Church'
REV. DAVID WREN, M.A., B.D., Minister

11 a.m.—Sermon Subject: 'Men Who Are Offended."
The Pastor.
3 p.m.—Sunday School and Bible Classes.
7 p.m.—Exchange of Pulpits by the United Church Ministers.
Rev. A. E. Thornley, M.A., will Preach.
Mrs. W. Hohner, Mr. Maurice Park, Soloists.
Miss Mabel Clarry, Director of Music.
Strangers and visitors are made welcome.

KNOX United Church

REV. WM. McDONALD, B.D., Minister
MR. R. J. DEVEY, Choirmaster

11 a.m.—"The Worship of the Sanctuary." The Minister.
3 p.m.—Sunday School in All Departments.
7 p.m.—Rev. J. E. Todd, B.A., will Preach.
We welcome everyone.
Tuesday Evening — The Special Service of the Laymen's Meetings will be in Knox.

ST. JAMES United

Rev. J. H. Dudgeon, Pastor. Mr. F. Stevens, Organist and Leader

UNITED CHURCH WEEK OF SERVICES

11 a.m.—The Pastor will Preach.
3 p.m.—Sabbath School and Brotherhood.
7 p.m.—Rev. D. Wren, of Trinity Church, will have charge of Service.
Senior and Junior Choirs will Sing. Bright Song Service at beginning of Service.
A pleasant and helpful Service.

ST. ANDREW'S

REV. C. V. McLEAN, M.A., B.A.

11 a.m.—Baptismal Service, conducted by the Minister.

7 p.m.—Rev. James Dudgeon, St. James' Church.

GEORGE STREET UNITED CHURCH

REV. J. E. TODD, B.A., Minister.

11 a.m.—Public Worship.
Sacrament of Lord's Supper.
7 p.m.—Rev. C. V. McLean, of St. Andrew's United Church, will preach.
G. F. Liddle, Organist and Choirmaster.
Mrs. Liddle, Contralto. G. D. Carlisle, Baritone.
Strangers and Visitors are cordially welcome.

There are grave difficulties on every hand and more looming ahead—therefore we must go forward.—William Carey.

The ability to speak several languages is valuable, but the ability to keep your mouth shut in one is priceless.

The Examiner

PHONES—Editorial 1601. Business Office 1600. Private Branch Exchange to all Departments.

The Examiner is a member of the Audit Bureau of Circulation.

The Daily Examiner, published every lawful evening by The Peterborough Examiner, Limited. Office, 419 George street. $6.00 per year, delivered in city; out-of-town subscribers, by mail, $4.80 a year.

The Weekly Examiner published every Thursday. Subscription price, $1.50 a year.

U. S. REPRESENTATIVES

Special U. S. Representatives—W. H. Stockwell, 629 People's Gas Building, Chicago, Ill.

New York—Chas. F. Miller, 225 Fifth Avenue.

Advertising Rates on application.

R. M. GLOVER, Managing Director.

SATURDAY, NOVEMBER 3, 1928

NOT YET CONQUERED.

Probably the most significant feature of the exploits of the Graf Zeppelin is the fact that the double trip across the Atlantic has convinced its master, Dr. Hugo Eckener, that the ocean has not yet been conquered by aircraft.

"We must have faster and stronger airships if we want to carry a regular passenger service," is Dr. Eckener's belief, and this opinion is shared by British engineers, who declare that until it is possible for such airships to buck adverse winds at a high rate of speed they cannot hope to compete successfully against the oceanic steamship service.

The Graf Zeppelin was responsible for the breaking of a number of records, and her performance was in many respects a remarkable one, but it revealed weaknesses as well as strength, and has convinced experts that it will be necessary to build constructionally strong dirigibles and increase their engine power before air liners will provide a regular passenger service over the ocean.

However, the Graf Zeppelin has added much to aeronautical knowledge, and further progress will likely be achieved when Britain's giant dirigible assays the Atlantic passage next year.

ARMISTICE DAY.

Premier Mackenzie King has issued a statement in regard to the observance by the people of Canada of the two-minute silence at 11 o'clock on the morning of November 11th, which this year falls upon a Sunday.

The Premier's message concludes as follows:

"It is suggested that wherever possible church services should begin at such hours as may be convenient in order to insure that there shall be a pause in the service at 11 a.m. for observation of the period of silence."

It is to be hoped that there will be general compliance with the Premier's request.

It is obviously difficult to properly observe the two-minute silence at the hour named if church services do not begin until their usual time, 11 o'clock, and it should be possible without a great deal of trouble or inconvenience to change the hour of service to make it practicable to carry out the King's request.

Premier King's statement should be acted upon wherever possible.

TOO MANY ACCIDENTS.

The industrial accident record in Ontario last month as revealed by reports made to the Workmen's Compensation Board is serious enough to justify the consideration of manufacturers, their employees and the public generally.

Altogether there were 8,278 accidents during the month, of which 51 were fatal.

This total was 256 more than in August of this year, which showed the highest previous record since the commencement of the Act, and nearly 1,600 more than the number during October, 1927.

The benefits awarded amounted to the large sum of $707,471.31, made up of $592,816.84 for compensation and $114,654.47 for medical treatment.

These figures are startling.

An average of over 300 accidents every working day for a month in Ontario is high enough to arrest general attention.

Industrial accidents are expensive, and they involve much suffering and distress.

How many of those 8,278 reported in this Province last month could have been avoided?

How many of them were caused by carelessness on the part of the worker, and how many were due to unsafe working conditions and to inadequately protected machinery?

These are questions that deserve consideration in view of October's record.

THE NEW PERMITS.

Sir Henry Drayton, chairman of the Liquor Control Board has announced that the new book form permit, which provides space for 234 entries, will represent a year's purchases, and that only one permit will be issued to each patron of the Government liquor stores.

"We think there is plenty of space in one of these permits for any man's buying for a whole year," declares Sir Henry, and the majority of people will agree with him.

In fact, there will be many who will feel that purchases could be cut down much below the 234 entries for twelve months, and still leave much to be desired from a control standpoint.

The new permits, however, should make it possible to correct conditions that have prevailed under the system first adopted, making it possible for purchases to be much more closely scanned, while the regulation requiring the applicants for permits to give their occupation and the name of their employer will serve as a further check upon buying in the case of those who are purchasing for illegal purposes.

Sales in some cases have been unjustifiably large, but Control Board employees will from now on be in a better position to prevent abuses of the Act.

CURING INSANITY.

Recent experiments looking toward the cure of insanity, performed by doctors of the University of Wisconsin, are very interesting. In two cases, persons considered hopelessly insane were awakened from stupors which were the chief symptoms of their insanity, by means of inhaling a gas. Both were able to talk rationally, answer questions intelligently and move and act normally. But the method, while hopeful, cannot be considered a complete cure as yet, the university doctors emphasized.

Dr. William Mayo, of Rochester, Minn., is authority for the statement that, although present-day medicine has been very effective in combatting many diseases, insanity seems to be on the increase, and this he blames on modern conditions—our swift age.

Thus the study of insanity and its causes becomes increasingly important, for if our present-day methods of living are going to produce an increasingly large number of insane persons, we ought to exert ourselves to find means for the prevention and cure of the marked mental abnormalities which unfit their victims from participation in society.

The approach made by the University of Wisconsin experimenters is faced on the theory that mental derangements have their root in something wrong in the bodily chemistry, and it would seem from the results obtained that there is much truth in that. But there is also another theory as to the cause of insanity and, in fact, of all sorts of diseases that afflict the human race—that these come from something wrong with the flow of mental energy with which all of us are held endowed. There is much promise in work along this line, also. Perhaps the solution of the problem will come from a common-sense union of the two methods.—Border Cities Star.

A GREAT EMPIRE BUILDER.

Two centuries ago to-morrow the greatest of ocean explorers, Captain James Cook, R.N., was born. He was the son of an agricultural laborer at Marton, in Yorkshire, and from that humble origin Cook went round the globe and aided materially in establishing the Empire which since has become so broad, so powerful and so influential for good. Just at the time that the American Colonies were being lost to Britain this gifted and audacious son was planting the flag in the Southern seas and promoting British interests in North America, east and west.

It was Cook who charted the waters around Nova Scotia and in the St. Lawrence, and in the latter prepared the way for the fleet which bore Wolfe westward for the capture of Quebec. In 1778, a few months before he was killed by natives in the Sandwich Islands, Cook landed at Nootka Sound, on the west coast of Vancouver Island, a harbor which was later the scene of a celebrated clash with the Spaniards. More intimate still for this part of Canada is the fact that when Governor John Graves Simcoe established Toronto, in the fall of 1793, he brought a tent procured in London from the effects of Captain Cook, and in this "canvas house" he and his talented wife lived during their first winter at the future capital of Ontario.

Cook went to sea as a boy, and after some years in the Baltic he enlisted in the navy in 1755, the year of the expulsion of the Acadians from Nova Scotia. He rose rapidly in the service, and before long was surveying the St. Lawrence and adjacent waters. His greater opportunity came with his expedition of 1768 around Cape Horn, ostensibly to secure astronomical information at Tahiti. Before he returned, in 1771, he had explored much of Australia and New Zealand, of which he was virtually the discoverer, a fact which has treasured his name in those great Dominions. During his second voyage he encircled the earth on or near the Antarctic Circle, though his men suffered great hardship from scurvy. In his last voyage he sought the Northwest Passage, and sailed back and forth in the North Pacific.

The comparative ease with which the world's extremities are now reached makes almost commonplace the achievements of the early navigators if repeated today, but time cannot rob Captain Cook of his just fame as the greatest of navigators and ocean explorers.—The Globe.

CANADIAN BUSINESS CONDITIONS.

With harvesting completed, or nearing completion, throughout the country, the farmers are engaged in fall ploughing and in the preparation of the land for the crop of 1929. The Canadian wheat crop as a whole has been the largest on record, amounting to about 575 million bushels.

An average of the crop estimates of the Dominion Bureau of Statistics, the Manitoba Free Press and the North West Grain Dealers' Association indicates that crops of the three Prairie Provinces will amount to 540 million bushels of wheat, 315 million bushels of oats, 115 million bushels of barley, 15 million bushels of rye, and 4 million bushels of flax. Although August frost damaged the wheat in Saskatchewan and Alberta to a substantial degree, preliminary statistics indicate that wheat will grade much better than in 1927-28 and that protein content will be exceptionally high. The early harvest has permitted rapid movement of the wheat toward the seaboard and some congestion is reported at the terminals. Even though prices should remain somewhat lower than last year, the price factor will be largely offset by the large size and good quality of the crop.

In the other Provinces the season has been normally satisfactory for agriculture. In British Columbia, the apple crop has been heavy, and though the price of apples is lower than in 1927, the fruit growers are expecting a profitable return. The October movement of apples from Vancouver to the United Kingdom and to the continent is likely to establish a new record.

In Ontario and Quebec, crops have proved more satisfactory than was first anticipated. A late spring retarded farm work, but exceptionally favorable weather during the summer improved conditions substantially. Reports from the Maritime Provinces indicate that the potato yield will be above the average, in spite of the blight which appeared in Prince Edward Island. Apples are of good quality, but in both New Brunswick and Nova Scotia a smaller crop than last year is anticipated. —Royal Bank Report.

EDITORIAL NOTES AND COMMENT

The Attorney-General says the Brien charges can be threshed out in the Legislature. They will be.

Toronto will tender a reception to Premier King when he visits the Royal Winter Fair. It took the Queen City authorities some time to realize that they owed a duty to the head of the Government, even if he happens to be the Liberal leader.

The ice in Madison Square Garden will roll up like rubber sheets. But so long as the players are not paid in rubber checks they are not likely to worry.

The number of industrial accidents in Ontario in October surpassed all previous marks. That is not the sort of record, however, that justifies boasting.

Sir Harold E. Boulton, British lyric writer, says that tune of "O Canada" is splendid, but the words are useless. Perhaps he has not heard all the versions.

That may have been the case in Belleville of killing the goose that laid the golden eggs. Wallace Havelock Robb has moved his bird sanctuary to the Kingston district.

Filling another's shoes is not so important as using your own to the best advantage.—Guelph Mercury.

News of Our Own Village

Hollow eve was celebrated here Wed. and they was quite a crowd on the streets. It was after 11 o'clock when some folks got home but it only comes once a year, say we.

• • •

The annual report of Rae's boarding house, Court House hill, was give out this week, showing meals at 16½ cents a day. No rush of new boarders has, however, been caused by the report.

• • •

The home of your scribe was visited by several hit and run pea shooters Wed., but no damage was done.

• • •

Jim Turnbull and a lotta other felows in the village machine gun co. got the idea that evening dress was needed for the Hallowe'en party Wed. nite so they all come in their pyjamas. They looked very chick, too.

• • •

Your scribe noticed Sandy McTavish borrowing a set of false whiskers after the parade Wed. nite. Sandy was figgering getting in on the old folks tea the next nite.

• • •

Walter Peters, the village weather shark, issued figgers this week to show October was wetter than usual. Few people was surprised at the statement, showing that things like that always leaks out.

• • •

Do you know that if all the tunes heard at the concert in St. Paul's kirk Mon. night could of been combined in one it is calculated the noise would of been heard in Mars?

• • •

Jim Coursey nearly won a prize at the Hollow eve party Wed. but the judges found out in time Jim wasn't taking part in the competition. Tough luck, say we.

• • •

May flowers seem to be through for the season in these parts.

• • •

No one carried off the village hall Wed. nite, probably because they was a car parked in front and they didn't notice the building

• • •

Bill Harrison from Toronto, southwest of here, spoke so highly about cod liver oil when the Rotarians et at Graham's Hotel Mon that Andy Brown may instal a special pump to dispense the stuff.

• • •

A lot of village folks has gone hunting, but the streets is still pretty full.

• • •

There was no maple syrup on sale at the market Sat.

• • •

Watch these columns for announcement re Christmas shopping.—Advt.

—F. D. C.

A Thought

ANOTHER HUMAN MISPRINT

As the world wags, I can think of no human being meaner and more contemptible than the wrecker of reputations, commonly called the gossip, but there is another human misprint that is about as despicable and he is the hypocrite.

Any self-respecting person hates the hypocrite, because the hypocrite is not what he seems.

It's a pretty tough situation to lose the regard of right citizens and the rememberance of the Creator.

You know the kind of a man I mean. He is the hearty hand-shaking hypocrite—the professional palaverer—the over-nice-to-your-face fellow, or the false and feigning cuss who insults your intelligence and then rubs the insult in.

The man who does his dirty political stuff—his fraternal, social, or personal sleight of hand, and then, when you win, he hurries to smother you with his hypocritical smoosh.

FENELLA

(Examiner Correspondence)

FENELLA, Nov. 2.—Mr. and Mrs. Clarke Jewell motored to Smith's Falls on Saturday, and spent the week-end with the former's sister, Mrs. Edwin Acton.

The many friends of Mrs. Alvin Milne will be pleased to know that she is recovering from her recent illness and operation at the Cobourg Hospital.

A number from Penella attended the anniversary services at Centenary United Church, on Sunday last.

Mr. and Mrs. Gordon Kellogg and children, of Welcome, and Mrs. William Nill, of Port Hope, spent Sunday with Mrs. Kellogg's mother, Mrs. C. R. Macklin.

Mrs. Roy Macklin, of Peace River district, who has been visiting friends at Roseneath and Penella, spent Sunday at the home of Mr. Howard Macklin, before returning home.

CATTLE, GRAIN AND PRODUCE

RETAIL.

Fruits.

Bananas, 40c dozen; 3 lbs., 25c; oranges, 30-80c doz.; lemons, 45c doz.; grapefruit, 2 to 4 for 25c; layer figs, 10-40c lb.; table apples, 5c each; cooking dates, 3 lbs. 25c; Duchess apples, 35-60c peck; Snows, 60c peck; McIntosh, $1 peck; Greenings, 60c peck; Spys, 60 cents peck; St. Lawrence, 75c pk.; Wealthies, 25 and 40c a peck; cooking apples, 35-40c peck; cocoanuts, 10 and 15 cents each; gooseberries, 25c quart; grapes, 45-65c basket; Tokay grapes, 2 lbs. 25c; pears, 60 cents and $1.25 bkt.; watermelons, $1.25 each; peaches, 80c-$1.15 basket; quinces, 90c-$1.35 basket; cranberries, 25 cents lb.; pomengranates, 2 for 25c.

Vegetables.

Potatoes, 15-25c peck; $1.25 bag; sweet potatoes, 5 pounds, 25c; carrots, 20-30c a peck; cooking onions, 6 lbs. 25c; green onions, 5c bunch; Spanish onions, 3 pounds, 25c; turnips, 10 bunch; cabbage, 5-10c head; head lettuce, 10-20c each; Iceberg, 10c each; bunch, 5c; parsley, 5c bunch; cauliflower, 10-20c each; tomatoes, 75c basket; cucumbers, 5c; celery, 10-15c bunch; celery hearts, 3 for 20c; spinach, 2 lbs. 25c; gherkins, 30c qt.; green peppers, 4 for 25c; radish, 5c bunch; beets, 5c bunch; asparagus, 2 bunches, 25c; squash, 10-20c each; pumpkins, 10-15c each; veegtable marrow, 10-20c each; Brussel Sprouts, 2 qts. 25c.

Nuts.

Mixed nuts, 19-29c lbs.; shelled walnuts, 37c lb.; peanuts in shell, 20c lb.; pecans, 55c lb.; budded walnuts, 42-45c lb.; broken walnuts, 45c lb.; whole halves, 35-50c lb.; almonds, 35c lb.; filberts, 45c lb.; Brazil nuts, 27c-40c lb.

Dairy Products.

Butter, creamery, 43-45c lb.; dairy, 40c lb.; lard, 20-22c pound; shortening, 18c lb.; eggs, 45-55c doz.; cheese, 25-35c lb.; honey, clover, 5 lb pail, 60c; 10 lbs., $1.25; amber honey, 5 lb. pail, 45c; Beckist, 5 lb. pail, 75c; sections, 18-25c each.

Fish.

Salmon trout, 35c lb.; sea salmon, 22-25c lb.; halibut, 22-25c lb.; fresh fillets, 25c lb.; smoked fillets, 20c lb.; codfish, 25c lb.

Flour.

Half barrel, $4.45-$4.65; 25 lb. bag bread flour, $1.25; 24 lb. bag pastry flour, 90c.

Meats.

Beef, 25-32c lb.; lamb, 22-32c lb.; veal, 20-40c lb.; mutton, 15-35c lb.; pork, 22-35c lb.; bacon, 35-50c lb.; sausage, 23c lb.; chicken, 23c lb.

WHOLESALE

Grain.

Fall wheat, 75c-$1.10 bushel; spring wheat, $1.05 bushel; oats, 40c bushel; peas, $1.25-$1.50 bushel; barley, 70c bushel; rye, 85c; alsike, $5-$10 bushel.

Hides and Wool.

Cow hides, 8-10c; horse hides, $3 each; veal skins, 12-13c lb.; lamb skins, $1.25-$1.40 each.

Hay, Bran, etc.

Hay, loose and baled, $16-$18 ton; straw, baled, $8-$10; bran, $35; shorts, $36.

Hogs.

Live hogs, thick smooth, $9.00 cwt.; select graded, $9.50; dressed hogs, head on, $16.00; head off, $17 cwt.

TORONTO LIVESTOCK

TORONTO, November 3. — A large percentage of cattle this week were of poor quality, slowing up trade, as little desire is shown by buyers to pick up unfinished types, unless at lower prices. Early sales were always

(Turn to page 7, please)

The Dramatic Story of a Gruelling Test of the World's Finest Motors in which ONLY ONE survived

AT the Motordrome Nationale, Paris . . . the world's finest motors submitted to a block test of 240 hours . . . under the supervision of the French Government.

Hour after hour, with throttles wide open . . . with no adjustments or repairs permitted . . . they roar out their songs of power. One by one they break under the terrific strain . . .

No test ever conceived could be more gruelling. None more certain to reveal every defect in mechanism, material, design.

Finally one motor alone is running . . . sweetly, smoothly as ever . . . the Knight entry!

Now come the closing hours! The foremost automotive and aviation engineers of Europe, stop watches in hand, stand silently around. The motor is throttled down—then jerked wide open—instantly the power-flow responds . . . The Knight entry finishes the 10 days of uninterrupted running, developing 550 horse-power at 1800 revolutions per minute . . . and true to its tradition, becoming smoother, sweeter, quieter as it runs.

The Climax of the Test

When the engine had cooled, skilled mechanics took it apart, piece by piece, examining every smallest part for the least flaw or sign of wear. They found none! Their report proved that this engine, without a minute's time for attention, could have been restarted on a similar test at once!

The Knight engine won—hands down—and the secret lies in the simplicity and efficiency of its patented sleeve-valve principle.

The Simplicity of Sleeve-Valves

In the patented sleeve-valve engine of the Willys-Knight, there is nothing to adjust. Nothing to replace or repair . . . No carbon to remove . . . No valves to grind . . . Simply two single sleeves in each cylinder working smoothly, silently, up and down, one within the other, in a protective film of oil . . . that is all

For fine automobiles, the ultimate engine is the simplest engine. And the Knight sleeve-valve engine—the power plant of the Willys-Knight—is the simplest of them all.

A proof of the brilliant performance ability of the Willys-Knight awaits you at your nearest dealer's. Before you decide on any car, arrange for a demonstration of one of the many beautiful models.

In addition to the Willys-Knight's exclusive sleeve-valve engine, it has 7-bearing crankshaft, oil rectifier, 4-wheel brakes and every modern feature. Willys-Knight Sixes range in price from $1395 upwards. F.o.b. factory, taxes extra.

WILLYS-KNIGHT

J. J. DUFFUS LIMITED, Peterboro

HARRY TINNEY, Cavanville, Ont. ALLEN & WATSON, Campbellford.

Dean Inge Calls Upon His Superior to Resign

GLOOMY DEAN CLAIMS BISHOP IS INCAPABLE

Declares London Clergy Will Not Follow Their Bishop.

WARNS LEADERS.

Comes As Latest Development in English Prayer Book Controversy.

LONDON, Nov. 3 (Special to The Examiner).—Rev. W. R. Inge, the celebrated "Gloomy Dean" of St. Paul's Cathedral, is in virtual rebellion against his ecclesiastical superior Rt. Rev. A. F. Winnington-Ingram, Bishop of London.

In a newspaper article Dean Inge, politely but plainly, says that the Bishop is incapable of securing law and order among his own clergy, and that he should make way for a stronger man—namely, for Dr. Headlam, Bishop of Gloucester.

The Dean's call for the removal of his own superior, comes as the latest development in the Church of England prayer book controversy. He insists that public opinion demands of the Church of England, on peril of disestablishment, that the line must be drawn somewhere regarding "illegal services."

Dean Inge is "agreed that the line proposed by the Bishop of London, namely the prayer book of 1923, is as good as could be expected," but he declares that the Synod of London showed that the clergy will not keep within that line.

Stiff-Necked Men

Extreme Anglo-Catholics, he declares, are determined to have perpetual reservation of the Sacrament and worship of the Sacrament as the real body of Christ. Dean Inge says the present Bishop of London cannot control the London clergy, whom he terms, "A stiff-necked and difficult body of men."

It is rather a new thing for Dean Inge to show any tenderness for Dr. Headlam, but the latter has commended himself to Modernists like the Dean by giving Modernism a good show at the recent Church Congress and also by attacking the Church of Rome.

"Dean Inge is very strong on the need for discipline in the church of England," he said, "is a society which does not dare to punish open rebels is ridiculous in the eyes of the world."

He warns the Bishops, that if they do not make an honest effort to enforce the law of the land, they will bring disestablishment and disendowment on the church.

The opinions of Dean Inge receive more attention outside the church of England than within. It was only this week that Lord Birkenhead, who is as plain spoken as the Dean himself, said he had known the latter ever since they were both Dons at Oxford, thirty years ago, and he considered him to be "a clever poseur, who knew how to exploit publicity."

Anglo-Catholics will retort against Dean Inge that he is far more lawless than they, for though he may follow the rubrics of the prayer book, he denies such articles of creed as the Virgin birth and bodily resurrection of Jesus Christ.

ROSENEATH RESIDENT RECALLS OLD DAYS IN NORTHUMBERLAND

Mrs. Mary Brown's Parents Came to Cobourg From Ireland in 1831.

NO CHURCHES THEN.

Recalls Often Walking To Hastings, a Distance of Seven Miles, With Eggs.

(Examiner Correspondence.

ROSENEATH, Nov. 3.—Mrs. Mary Brown, who celebrated her birthday last month, is 83 years old. Mrs. Brown's heart is yet young, although her experiences have been many, and a visit with her is an inspiration.

"Aunt Mary" as she is known to all her friends, was the fourth child of a family of thirteen, six of whom are living. They are, Mrs. Robert Mouncey, Roseneath; Mrs. James Johnston, Toronto; Mrs. James Brisbin, Kelowna, B.C.; George Clark, Alnwick township, and James Clark, of Muskoka, who is approaching his ninetieth year.

Mrs. Brown's parents, John and Catherine Clark, came to Canada from Ireland in 1831, settling on a farm north-west of Cobourg, with an English gentleman, named McKay. Mr Clark was overseer of this large estate, where he worked for several years until he earned enough to buy his farm in Alnwick, the same farm on which his son, George, now resides. Together, John Clark and his wife hewed a home out of the deep woods and raised their family of thirteen children.

Born in Alnwick township and educated in an old log school house, situated on the Lapp farm where Cecil Radley now lives, Mary walked two miles to and from school through a thick forest. Often she walked to Hastings or Crook's Rapids, as it was then called, a distance of seven miles, carrying a basket of eggs and she brought home groceries or a piece of factory cotton at five cents a yard or a piece of print at ten cents.

The nearest post office was in Alderville, the Indian village, where mail arrived once a week. The only burying ground was on the Indian Reserve, where white man and red man lay buried side by side. Roseneath, at that time, was called "The Corners," until Mrs. James Campbell changed its name to Roseneath, it being the name of her home village in Scotland.

The first store in the village was built and occupied by John Harstone, now owned by Charles Brown.

No Churches Then.

True religion but no churches in 1850, yet families would travel on foot or go on horseback three or

(Turn to Page 9, Please)

THE WEATHER.

TORONTO, Nov. 3.—Pressure is high over the Western States, and a shallow depression is moving toward the Great Lakes. The weather has been fair in nearly all parts of the Dominion and comparatively mild in the Western Provinces.

Northern Ontario—Moderate winds; partly fair; with local showers.

Fish Hook Lands $100 Roll Of Bills

OSSEO, Minn., Nov. 3.—Fred Holdorf of Minneapolis, was driving home from a fishing trip with a bamboo pole protruding from the rear of his car. When between Robbinsdale and Osseo he heard the pole lurch in the tonneau. Stopping, he got out and found fastened onto the fishhook which had been dangling from the pole, a roll of bills amounting to $100.

Two cheques were wrapped with the bills. The name of the owner, Einer E. Hultgren, was signed the cheques, and Holdorf returned his find to Hultgren. Just before the car came along two boys walking along the road saw the money and were about to reach for it when the car thundered along, grabbing the wealth from them.

WORKMAN DIES IN PLANT FIRE

John Mitchell, Kitchener, Succumbs To Burns and Suffocation.

DAMAGE $15,000.

WATERLOO, Nov. 3.—Without regaining consciousness, John Mitchell, aged 59, 34 Bingeman street, Kitchener, died in the K.-W. hospital last night from burns and suffocation sustained in a $15,000 fire which swept the finishing room of the E. O. Weber Furniture Company shortly before 6 o'clock last night.

Flames Get Start

When firemen arrived at the factory flames were pouring from three windows on the Allan Street side of the building and from two windows at the rear. It is a three-story structure and the fire was confined to the rear section of the second floor.

John Mitchell was working with a number of other employees in the finishing room, and was farthest away from the scene of the fire, which started as the result of a short-circuit in the spraying machine.

It is believed that Mitchell, who was found only a few feet from the steps, had gone to his bench to get his coat, and was overcome with the smoke and heat. Artificial respiration methods were used for about an hour by the firemen, who also tried to bring the man back to consciousness with a pulmotor. He was then taken to the K.-W. Hospital, but all efforts at resuscitation proved futile and he died about half an hour after admittance, without regaining consciousness.

Furniture Complete Loss

The finishing room was practically full of furniture, due to the heavy Christmas orders which had been placed with the firm. All furniture in the room is a complete loss, while water did considerable damage to material in the upholstering room. Chief Carges could not last night place a definite estimate on the loss, but stated that it would be over $15,000. The loss is partly covered by insurance.

Industrial progress is a great factor in modern life. You find it exemplified in the advertisements from day to day. Read these advertisements and keep up with the history of your own times.

MANY PRANKS ARE PLAYED IN WARSAW

Deer Tracks Are Seen Near the Village During Summer and Fall.

WARSAW, Nov. 3 (Examiner Correspondence). — There were many Hallowe'en pranks played in the village on Wednesday night, some of which involved expense as well as time to remedy. George Lonsberry's gates which he had locked in the barn, were taken out and carried to Bethel. Another prank was to paint W. Dunford's post tops, part of his shop doors and the window sills black, which he had painted white. Many other gates are missing.

Women's Institute

Mr. Nelson, District Agricultural Representative, will address the Warsaw Women's Institute, on Thursday, November 8. He will speak on home gardens, and will give some points on the School Fair and the giving of special prizes.

A letter has been received from Mr. Nelson, in which he said he had heard nothing but praise for the way in which the Women's Institute had looked after the meals on the day of the plowing match. The opportunity to get a good hot meal adds much to the enjoyment of the plowing match, he said.

Farm News

The fine days which we have had recently, are appreciated by the farmers. They have been able to make headway with roots, buckwheat and other crops which have been delayed.

The farmers are able to plow except early in the morning when the ground is frozen. On Tuesday, the ground was frozen very hard.

Warsaw mail deliveries will not be made until the morning following its arrival in Warsaw, on and after November 1.

Deer Near Village

At different times throughout the summer and fall, deer tracks have been seen near the village. Just as the hunting season approaches, it appears that the deer are more daring, one having been seen fairly close to the village.

Personals

Rev. Mr. McClarry will preach in the Presbyterian Church on Sunday, after being absent since last May.

The many friends of William B. Aitken, will be pleased to learn of his marriage which took place in New York City, on October 24, to Miss Edna Frances Robitschek.

TRINITY CHURCH HOLDS FOWL SUPPER

Between Five and Six Hundred People Were Served By the Ladies.

MADOC, Nov. 3 (Examined Correspondence).—Between five hundred and six hundred people were served at the fowl supper held on Monday evening, in connection with the anniversary of the Trinity United Church. Hallowe'en decorations of orange and black and lighted candles with flowers and dishes of fruit gave an attractive appearance to the eight long tables, laid in the Sunday School rooms.

The program put on in the auditorium was given by Smith Brothers, entertainers, who gave at various intervals during the evening, readings and songs, both humorous and otherwise. Rev. Mr. Marshall of St. Peter's Church, brought greetings from his congregation and congratulations on the success of the anniversary. Miss Ramsay contributed "Sing Me to Sleep," accompanied by Miss Ferguson at the piano. Mr. Scrutton contributed violin and beautiful organ solos. The chairman of the program, Rev. Mr. Rivers, gave "Betsy and I Are Out," and "Betsy and I Have Made Up." He conveyed to the ladies and choir and to Rev. Mr. Wilson of Napanee, his sincere thanks for the assistance given in making the anniversary successful.

BOY IS SHOT IN FOREHEAD

Police Say Farm Hand Warned Boys To Go Away From Scene.

INVESTIGATE CASE.

IROQUOIS, Nov. 3.—Frank Marcellus, aged 16, son of Mr. and Mrs. William Marcellus, Dundela, is laid up from the effects of a bullet which passed through his forehead, near the left eye, on Hallowe'en.

Police say that Frank, with 25 or more boys, indulging in the usual pranks delegated to the evening, were warned by Frank Nick, a farm laborer, whose home is with Andy Sipes, a resident of Dundela, that if they continued he would shoot.

As the boys did not heed Nick, police says, he fired three times, at intervals, the third shot hitting young Marcellus in the forehead. The bullet tore along through the flesh and out about two inches from where it went in, stunning him and causing an uncomfortable wound.

Two boys on either side of him, Alfred Marcellus, a cousin, and Lloyd Cook, felt the bullet whizz past them before it hit Frank, they told the officers.

Acting Commissioner Cuddy of the Ontario Provincial Police stated that information had reached his office regarding the wounding of the boy near Iroquois. An officer from Cornwall has the case in hand and some action is likely to follow. Police officers have instructions, whenever possible, to discourage the use of firearms, especially in the case of boys indulging in Hallowe'en pranks.

AUTOMOBILE TIRES REDUCED IN PRICE

General Reduction Takes Place All Over Dominion—Restrictions Off.

Peterborough garage men and service men who handle tires received their instructions yesterday morning relative to the recently announced "cut" in tire prices, due in part to the reduction in the United States. It is understood that on Thursday, prices were reduced from 2½ per cent. to 8 per cent. throughout the Dominion, while other rubber goods, such as belting, shoes and medical rubber supplies, remained at their regular prices.

The reduction, which is made effective by all manufacturers, comes on the anniversary of the discontinuation of the Stevenson restriction plan by the British Government. It was instituted five years ago and regulated exports of crude rubber from British Malay and Ceylon fir the purpose of protecting the grower on price. For several months, crude rubber prices have gone to low levels, the current London spot price being just under 9 cents per pound.

The price cut covers high pressure and balloon tires but no reduction is made in the case of truck or bus equipment, either pneumatic or solid. The reduction on balloon tires is uniformly 5 per cent.

The same companies reduced prices of the same types of tires from 5 to 20 per cent. on July 7, 1928.

This table shows the approximate saving to consumers on balloon tires:

Size.	Old price.	New price.
29x4.40	$ 9.70	$ 9.20
29x4.75	12.20	11.60
30x4.75	12.65	12.00
29x5.00	12.60	12.00
30x5.00	13.05	12.30
31x5.00	13.60	12.30
32x5.00	15.00	14.25
31x5.25	15.70	14.20
32x6.00	18.30	17.40

These are the lowest prices at which standard four-ply balloon tires ever sold in Ontario, dealers state.

Bethany

(Examiner Correspondence).

BETHANY, Nov. 3.—The Young People's League of the United Church, under the leadership of the Misses Doris Driver, Etta Whiteside and Margaret Jackson, gave a Hallowe'en social at their midweek meeting on Wednesday evening, in the Sunday School-room. Hallowe'en games and songs were enjoyed by the young folks. Fortunes were told for two pennies, and candied apples, taffy and jelly beans were also on sale. At the conclusion of the program, refreshments were served.

Hallowe'en Pranks.

Many strange and curious happenings occurred on Hallowe'en night. The next morning the village presented a weird appearance with wagons, cutters and buggies decorating the roofs of many buildings. Gates were taken from their places and hung from telephone poles. Boxes and barrels were moved from one place to another, and it will take some time for people to find what really belongs to them.

Personals.

Mrs. Ezra Steer was called to Oshawa on Wednesday, owing to the serious illness of her niece, Miss Elsie Burns, daughter of Mr. and Mrs. Ormand Burns.

Mr. George Poulter of Montreal is the guest at the parsonage of Rev. and Mrs. Alfred Poulter for a few days.

Mr. and Mrs. Roy Ferren of Fallis Line spent Wednesday evening with Mr. and Mrs. Richard Fallis.

Miss Verna Belle Lee is night operator at the telephone central office until a male operator and lineman can be engaged.

VALUE OF MUSIC TO BE DISCUSSED

Lakefield Women's Institute Will Discuss Topics Relative To Music.

LAKEFIELD, Nov. 3.—(Examiner Correspondence)—The next meeting of the Lakefield branch of the Woman's Institute will deal with the value of music in connection with the Institute, and what a song sheet can do for a branch. It provides what is often a pleasing interlude in a business program, it acts as a sort of mental calisthenics, representing the tired mind during a program which might be termed "heavy." For social events or banquets, the song sheet is a real boon.

At the last meeting delegates were appointed to the annual convention to be held in Toronto at the last of November, Mrs. E. Cameron and Mrs. L. Harrison were selected.

Another matter for discussion will be the question of whether or not the Institute will take steps to have a public health nurse appointed. This is a large question involving really the whole community and also a considerable sum of money.

The value of a nurse of this sort can hardly be estimated as the idea is rather a new one in Lakefield but it bears thinking of as it is undoubtedly a "Forward Movement" and will be a widespread movement in this province before many years have passed.

Last year the Institute held a very enjoyable and successful Hallowe'en party at the home of Mr. and Mrs. John Blakeley and in a social manner celebrated a popular season.

GOOD PRICES REALIZED.

Auction Sale in Marmora Township Proves a Big Success.

MARMORA, Nov. 3.—(Examiner Correspondence).—Astonishing good prices were received at the sale of farm stock, implements and vehicles on the farm of James E. Bailey on the 4th concession of Marmora township on Thursday afternoon. A team of horses sold for $371. As much as $116 each was paid for some of the cattle while spring calves realised $30 each. F. S. Johnston was the auctioneer.

Campbellford

(Examiner Staff Correspondence)

CAMPBELLFORD, November 3 — Rev. C. E. Clarke, of Belleville was a visitor in town yesterday afternoon. Mr. Clarke is a former rector of the Anglican Church here.

Mr. and Mrs. Malcolm Cook and family have taken up residence in Peterborough, where Mr. Cook will continue in the insurance business.

Mrs. Thomas Rutherford returned yesterday after spending the past few months with her daughter, Mrs. Barron and Dr. Barron, in Paris, Ont.

The difference in height between the sidewalk and the street was just sufficient this afternoon to allow a small school girl to use the window of a closed car as a mirror to assist her in fixing her hair. In noticeable contrast to the incident was the school boy which hung from the shoulder of the young lady of perhaps eleven years.

As far as can be learned, no local hunters are starting for the deer country on foot, but trains motor cars, and horse drawn vehicles are all being brought into service to transport the small army into the bush. The first contingent to leave town took their departure early this morning.

The opening of a Haboco store here this morning adds another name to the list of local business men. The store is located in the Wallace Block on Bridge Street, once occupied by W. I. Stillman. The store has been entirely redecorated.

HEADACHES ANNIHILATED

Mr. and Mrs. J. H. Woolsey and family of Ottawa visited at the home of H. T. Scott, Chiropractor, Front street, Campbellford. Mr. Woolsey was suffering from a very severe headache, which his friend, the chiropractor annihilated in a few moments, by the well-known method—a Chiropractic Adjustment. 1d, 4008

CAMPBELLFORD ARTIST

Prynce Nesbitt has been described by the Buffalo Courier as a dazzling technician and a superb artist, and by the Buffalo Times as a consummate musician playing with authority and fine musical understanding. Mr. Nesbitt will give Piano, Vocal (Marafiatori Method) and Organ Lessons. For terms Phone 364.

ROTARIANS VISIT CAMPBELLFORD

Effort Is Being Made To Interest Campbellford Men in Rotary Activities.

(Examiner Staff Correspondence)

CAMPBELLFORD, November 3. — For the second time during the past month, members of the Belleville Rotary Club visited Campbellford in an effort to interest local men in the Rotary movement. It seems probable that their mission has been successful on this occasion. Dinner was served in the dining-room of the St. Lawrence Hotel at seven o'clock, and there were eighteen men to sit at table. After the meal had been eaten and a comfortable quantity of smoke set free in the atmosphere, the pros and cons of Rotary were discussed. Eventually a committee was formed and the first steps of organization were taken. It is expected that there will be a local Rotary Club here in the very near future.

POWER

Westinghouse Genuine RADIOTRONS

UX-201-B
UX-121-B
The new Tubes You should have in your set

GRANT AND THORPE

Authorized Agents for Westinghouse Radios. Electrical Contractors and Supplies

418 GEORGE STREET. PHONE 796

Modern Woman Uses Spinning Wheel

To many people in the larger communities a spinning wheel is a nice looking antique to set in a corner of the living room, but to Mrs. Phillipe Croteau, of the Canton of Figuery, in the parish of Sainte-Therese, in Abitibi,—not far from Amos on the transcontinental line of the Canadian National Railways,—a spinning wheel has a definite utilitarian purpose. In this particular instance, Mrs. Croteau is providing the material with which to provide warm "oolies" for her grandchild. Mrs. Croteau, widowed head of a large family of boys and girls, and practically penniless, led her thirteen children into Abitibi and undertook to clear 200 acres of forest land. That was in July, 1916. To-day the Croteau farm is 300 acres in extent, with modern houses, barns, garage, good horses, good stock, electric lighting, mechanical aids, a tractor and motor cars, all the result of the courage and industry of a woman who loving her children and born to the land, battled successfully with Nature to win, first, a living, and then a competence. While admitting the modern comforts, Mrs. Croteau believes that yarn spun in the old-fashioned way is best of all and practices her own doctrine. The wonderful achievements of this woman who set out from her home parish near Joliette, twelve years ago with the scanty proceeds of the sale of her old home and a loan of fifty dollars, have been recognized by the Government of the Province of Quebec in presenting to her the highest possible award for agricultural merit.

(Canadian National Railways Photograph)

Looks and Acts like a Costly Car

because it's built like a costly car

The only Essex point in common with cars in its price field—is price. There is little in either appearance or performance to distinguish it from many a costlier car.

In size, it possesses the advantage of compactness without sacrifice of passenger quarters or riding comfort. It steers as easily as any car you have ever driven. There is a quickness and nimbleness in its motor action that will make some costlier cars you have driven seem slow and sluggish. These qualities are lasting.

With whatever costly car detail you compare Essex you will be impressed by its high standard in design, material and workmanship.

Many exclusive and patented features contribute to these Essex advantages—among them being its high-compression Super-Six motor, which to our belief is the most powerful and efficient automobile motor of its size in the world.

Won't you examine and drive the Essex, whether as a prospective buyer or as one interested in knowing why it is the choice car in its price field as proved by sales?

$885 and up

Coach - - - $885
Sedan (4-Door) 960
Coupe - - - 900
(Rumble Seat $35 extra)
Roadster - - 1025

All prices f. o. b. Windsor, taxes extra

Buyers can pay for cars out of income at lowest available charge for interest, handling and insurance

DISTRIBUTOR:

BREWER MOTOR SALES,

Phone 192 131-135 BROCK ST.,

DEALERS:

J. P. PULKINGHORN - - HUNTER STREET. 'PHONE 278W
LINDSAY MOTORS, LTD. - - - - LINDSAY
STUART NEILSON - - - - NORWOOD

THE ADVENTURES OF SECKATARY HAWKINS AND HIS CLUB

HOW THE FIGHT STARTED

Doc Waters decided for us boys, this year, just what kinds of costumes we were going to wear on Halloween. And it was a good thing, too, because we boys were just about to give up the idea of wearing anything—that is, what I mean to say, costumes. Every boy had a different idea as to what we should dress like—Johnny McLaren wanted us all to dress like ghosts, like we did one year and scared the Pelhams, and Jerry Moore wanted us to be Indians—that suits him, anyhow because he is the roughest boy in our club and acts like an Indian most of the time—and our captain had an idea that we would make a bigger hit if we all dressed like tramps. Bill Darby said we looked enough like tramps without dressing up, and we might as well go as we were; but, he says, if we wanted to make a really good showing, he thought we ought to dress up like cowboys. Everybody said he was crazy because you don't see real cowboys any more except in moving pictures, and then Roy Dobel got up and said we ought to cut out all this foolish talk and pick out farmer costumes, and act like real hicks from the country, and we would win the prize.

"Yeah," says Bill Darby "you're so dumb, Roy, you don't even know you are. What you talking about winning the prize for in a bunch—only one prize is offered by the Town Boosters, and if we all dress up alike—even if we had a chance, only one of us could win it.

"We could divide it up, couldn't we?" asked Roy, and I could see that he was getting mad at Bill.

"Divide up five dollars?" asked Bill. "What would that amount to, with so many of us in this club?"

"Cut out the arguing," said our captain. "Hawkins, what do you think we ought to do?"

I had to laugh. "I don't know," I said; "seems to me we are making a whole lot out o' nothin'. And because I think you might believe I am one-sided, I ask you to call on our overseer for remarks."

Perry Stokes, who had been standing over by the window with his arms folded, turned his eyes on me as I said these last few words, and I could see he was surprised. Perry is a good kid, but he's got an idea that all he's good for is to clean up and oversee the clubhouse, because the boys only took him into the club with that understanding. His daddy is butler up at Judge Granbery's house, and Perry thinks that butling is one of the finest jobs in the world, so he tries to be butler for us boys in our clubhouse.

"Oh!" he says, before our captain could call upon him, "Hawkins, I don't know anything about it, sir. Whatever you say, will be all right with me, sir."

I waved my hand and looked at our captain. "Ask him," I said.

So Dick asked him to tell us what he thought about our Halloween costumes.

"If you please, sir," says Perry, "I'd rather not say—"

"We are only asking you what you think," broke in our captain, as he hit the table with his wooden hammer. "At least you can say which costume you think might win the prize—"

"I don't think any one that was mentioned will win the prize, sir," cut in Perry quickly but politely. All the other boys gave a start, and turned more to look at Perry, but I just looked down at my writing paper and smiled to myself. "No sir" continued Perry, "Hawkins will tell you the same, sir. I think the prize is already won, sir. The two boys who made that big bird costume that scared me last week—that ought to win the prize, sir, and I think it will."

* * *

After that, no boy in the club had anything to say. Dick bit the table with his wooden hammer and said: "This meeting is adjourned until tomorrow." And Johnny McLaren seconded the motion. Just as we were getting up from our chairs we heard a step on the porch, and Doc Waters came in. He carried a big parcel—it didn't seem to be very heavy, but he had a hard time getting it into the door—it was so big.

"Hello, kids!" he called out. "I'm the chairman of the Town Boosters Committee—now what you think of that?"

"Not much," says Bill Darby, "but what you got in that package?"

Doc grinned, as he looked around at us. "Don't you kids ever say I ain't your friend," he says; "now you Hawkins, open up this thing and see what I've brought for you."

I opened the package with the help of Perry Stokes, who hurried over with a knife to cut the string. When I took off the paper wrapper, a dozen of paper masks fell in a scattered heap—they were masks of animal heads—all kinds.

"There you are!" exclaimed Doc. "For your Halloween. Now you listen—you kids—there is a prize of five dollars—a gold piece—to the best costume worn on Halloween, and you know I want to see one of your club members win it, don't you? How proud I would feel, if I could step up to one of you boys and say: 'The prize of the evening goes to—' and know it was one of the kids I've been chumming with—"

"Wait a minute, Doc," broke in Shadow Loomis, who up to this time sat far in the rear, and said nothing. "What good are all these animal heads you've brought us for masks? If we just put on these masks, and walked up there, we wouldn't stand a show of winning, would we, just with a mask?"

"Of course not!" said Doc, indignantly. "You don't think I'd give a prize to one of you for wearing a mask, would you? I'm giving you a start. The rest of your costume you'll have to fix for yourself. You know, original idea—that's what you've got to have to win—and make the costume yourself—or have your Mom make it for you. But anyway, boys, don't get into any more fights and I'll think you earned the masks—I'm afraid old Judge Granbery expects you to have trouble with the Pelham fellows across the river—and you know how mad that makes him. If you are good boys, and keep out of fights, I'll not be sorry I gave you these masks—I'll give you some more things some day, and believe me, I'm your friend when you need one. All I want—"

"But these Pelhams might start a fight themselves," said our captain. "what then, Doc."

the door, "you defend yourselves. Good bye."

And with that, then, he hurried out before we could say any more. As soon as the door closed behind him, we all made a dive for the animal head masks. Every boy got one—there were just enough to go around—you can trust good old Doc Waters to see that we were all taken care of. I got a head that looked like a wolf or a fox—you could take it for either, as far as that goes—and I saw Shadow Loomis, next to me, grab hold of a goat head—and Bill Darby had a cat and Lew Hunter had a deer—I remember thinking it was just like Lew—good, old, quiet, softhearted Lew Hunter—he always reminded me of a deer, anyway. And Roy Dobel got a horse head and Perry got an elephant head and Dick got a dog head. Jerry Moore was unlucky enough to get crowded out until there was only one more mask left, and it was a donkey head.

"Hey!" he says, "I don't want to wear this thing."

But our captain told him it was a donkey.

"Yeah," says Jerry, "but who wants to be a mule? That doesn't look like—"

Our captain told him there was a whole lot of difference between a donkey and a mule. A mule was a stubborn thing without much sense. But a donkey was a patient, lovable little animal who could pack a heavy load over dangerous trails for many miles without stopping.

"That's me," says Jerry; "I can pack the heaviest load of any of you guys. I'll keep this."

So he kept the donkey head, and by jinks! when he put it on, I'll be switched if we all didn't like it better than any of the others. It looked so natural. And Jerry was very much pleased with it. He said he thought he had a good chance of winning the prize. He was going home to tell his mother to make him a brown suit with pasteboard hoofs for his hands and his feet, and then he would be a donkey for sure.

"Whoa, Maud!" says Shadow Loomis. Then there would have been a fight, but our captain pounded the table with his wooden hammer, and we all went out of the clubhouse.

* * *

Came Wednesday afternoon—the day on which Halloween fell—and with it came the Pelham fellows led by Briggen, their bulldozing leader. We boys had just come down to hold our meeting in our clubhouse—we were all seated around our long pine table when they came in.

"Look here, Hawkins," says Briggen, "we got two new boys in our gang last week, and they're not showing up at our meetings—"

"Fine 'em a nickel," says Jerry Moore, with a grin; "that's what these guys do to me when I don't come to meetin'."

"Shut your trap!" snapped Briggen. "I'll ask for advice when I want it. Anyway, I wasn't talkin' to you. Now look here Hawkins, we boys know you guys pretty well, and the reason our two new members ain't comin' to our meetin's is because you fellas been coaxing 'em away. See?"

"Forget that stuff," says our captain, without giving me time to answer. "Every time something goes wrong on your side of the river, you come over here and blame us boys. What's the names of these two new boys?"

"Arthur and Walter," answered Briggen, quickly. Then he turned a leering face to me and asks: "Ever hear of 'em, Seckatary Hawkins?"

"Yeah," I said, nodding; "I gave 'em a barrel that we had—"

Briggen turned a sharp look toward his pal, Ham Gardner.

"You hear that, Ham?" he says. "Gave 'em a barrel. They never brought it in."

"What do you mean?" I asked.

"Well, we been collecting barrels for our bonfire on Halloween," says Briggen; "but those two guys never brought any in. I'm glad you told us. That's all we want to know. We'll settle up with those two kids. Good bye."

And without giving us a chance to say any more the Pelhams left and went back to their side of the river.

* * *

That night was Halloween. We all met down in our clubhouse, early. And we all had suits of brown and black, to match the heads of the animal masks we wore. Jerry Moore sure looked like a donkey because his mother had sewed cardboard hoofs on his sleeves and trouser legs. But we didn't stand a show for the prize—none of us. It went to a costume that looked like a big bird, a mixture of a duck and an eagle, or something like that, which waddled its way down Main Street at the end of a string held by Arthur—I hadn't heard his other name—but I knew that his brother Walter was under the big bird costume—which was made out of a barrel, covered with feathers, on which was a head of stiff paper with a yellow beak. Doc Waters, being the Chairman of the Town Boosters Committee gave him the prize, after all the other Town Boosters had remarked that it was a most unusual costume, and very original, too. That's what counts. Thinking up something the other fellows never dream of. And the crowd that stood watching gave three cheers as Doc Waters handed the five dollar gold piece to the two brothers.

"Follow them," I whispered in the ear of our captain, as we watched the two brothers start away from the Town Boosters. All of us moved along with the crowd—the street was packed with people—but we managed to stay together, although I had to take my mask off, because I felt just as if I was suffocating. I carried the thing in my hand—so did all the other fellows in our crowd, now that the prize was awarded and they didn't have a chance all but Jerry, he kept on his donkey head and made all kinds of fun as we walked along with the crowd—but I kept my eye on the two brothers. Walter, who had worn the big bird costume, had taken it off when the prize was being awarded, but when his brother Arthur had pulled the string and started on again, he had slipped under the barrel thing again, and now they wended their way down the thickly crowded street like a boy leading a big bird by a string.

But there is an end of the street lights, and there is where the crowd grew thinner, and we were slowing up, because we didn't want anybody to know we were following the two brothers, who had won the prize. We weren't the only ones following them, though. No, sir-ree! We had our eyes on a bunch of masqueraders who were dressed as pirates—believe me, I knew who they were! Why? Because I remembered last year's Halloween, and I had seen those same costumes, and they were worn by Pelham fellows. Don't tell me! I knew why those pirates were following those two brothers. That barrel that made the body of the big bird was the same barrel that I had given to Arthur and Walter—the two brothers—and they had made a big bird costume out of it—and the Pelham fellows were sore because this one barrel was not turned in to add to their bonfire, which they intended to light later in the night. They were going to show these two new members of their gang that they would get that barrel and add it to the fire even though it had won a prize as the main portion of the big bird costume. They were going to teach these two new members of their gang that they were boss—you see? And that whatever Briggen told the Pelhams to do, they must do.

* * *

Right at the edge of town they made their attack. Like a flock of buzzards they closed in upon Arthur as he led the big bird costume under which was his brother Walter. And it would have been all up with both of them—that is, they both would have got a good licking, and lost their big bird costume, too, if it hadn't been for one thing.

As soon as I saw Briggen start forward, I called for Jerry Moore. "Jerry," I whispered, "you are the biggest—you tackle Briggen before he reaches Arthur, and we will take care of the other Pelhams."

However, Jerry didn't seem to hear me at first. I had to yell at him, twice, before he came up to me, and then I saw it was because he still wore the donkey head mask. I told him to take it off and get busy.

"Oho!" he cried, as he goggled at me through the tiny holes that were supposed to be the donkey-head's eyes. "You want me to tackle Briggen? Well, just watch this donkey pack the heaviest load over the most dangerous trail—say, you guys, watch Briggen fall."

Briggen fell, all right. But I, for one, didn't see him. No, sir! I only learned about it later. Because I didn't have any time to look at Jerry or Briggen or anybody else—I saw something coming at me like a streak of red—

But wait! I go too fast. The Pelhams saw our intentions—they had been keeping their eyes on us ever since they started following the two brothers but they didn't think it was us—you see, they didn't know what kind of Halloween costumes we would wear, and they never dreamed we would have sense enough to pick out animal head masks. And, to tell the truth and be honest about it, we wouldn't have, either; it was Doc Waters who'd done that you see. But when Jerry yelled, "Watch Briggen fall," he was so excited that he raised his voice too high, and Briggen heard it, and right away he knew it was us. With a yell he turned—that was the last I got to see of him, because at that moment every one of the Pelhams made for one of our members—as I say, I saw a streak of red coming at me—red because the fellow had his head lowered, and his hair was red. He plumped into my stomach with a bump that would have sent me down for the count, but for the fact that I was carrying my wolf's head mask in my hands, and as he came I raised it to my stomach and he crashed into it, mashing it flat and saving my stomach the force of the blow.

But I had him. By Jinks! I had him with my arms around his broad shoulders the next minute. I caught him with a grip of steel and held him close to me. His teeth seemed to sink into my arm but I didn't seem to know it. No. I was bent on one thing—throwing this big bull of a fellow, until I could get help from some of my other club mates. And maybe you think he wasn't big! Jerry had yelled about his bringing Briggen down! He should have had my antagonist to contend with.

He struggled against me. He bit me. His rough shoes kicked against my shins. Down we went, and together we rolled over and over, again and again. As far as I was concerned, there were no others—just we two were alone, fighting it out. And then came—pain, and silence.

* * *

The top of my head seemed to be going like a merry-go-round when I opened my eyes. Shadow Loomis was bending over me, and beyond his shoulder I saw the worried face of Perry Stokes.

"Are you all right, Hawkins?" asked Shadow, anxiously.

"Yeah!" I cried, starting up. "Get that red head—get him, Shadow, hold him for me!"

"Hold on, take it easy," said Shadow, soothingly; "they're all gone, Seck. You must have wounded that red-headed fellow—he ducked as soon as you fall—"

"It wasn't fair and square sir," spoke up Perry Stokes. "He didn't use his fists, he had a stone when he hit your head, sir—"

"They all had stones," said Shadow, impatiently; "I got the rock away from the fellow that was kneeling on me. Jerry Moore got a rock on his head, too, but he kept his donkey head mask on, and it saved him—"

"Where is he now?" I asked weakly.

"Chasing," said Shadow, with a chuckle. "Arthur and his brother threw away their big bird costume and asked our captain to help 'em beat the Pelhams—"

"What!" I exclaimed, sitting up, for my head was now feeling better, "then the two brothers—I mean Arthur and Walter, of course—are helping us?"

"Sure," said Shadow; "they know we helped them."

"And we will probably have to make them members of our club, sir," said Perry.

Which we did.

(Copyright, 1928, Robt. F. Schulkers.)

Two papers in one—The Family Herald and the Weekly Star, Montreal—one for the farm, the other for the home, both of superior excellence. One dollar a year covers the subscription, or three years for $2.

A Letter From The 'Seckatary'

First of all I must apologize because we did not get that list of names printed this week. The printers have been so busy, and there has been so much news, that they could not find either time or room.

I hope that it may be printed next week, because so many of the addresses and birthdays are wrong—and I don't want to send out letters and cards that never reach the members, or arrive on the wrong day. Those members who have received a Club birthday card certainly appreciate it.

Then, too, I'm sorry that so many new members should not yet have received their membership cards and pins. It's some job, though, for one Seckatary to handle all this work—there's a record card to type for myself, so I'll know who is a member, then a membership card to make out, an envelope to address, the pin to put in, the envelope to seal and stamp. And more than 3,000 members to do it for! That's why I'm away behind, and of course if you members wish to fire me and try another Seckatary, you may do so!

We are going to try a new idea for next week. Instead of setting a subject on which you must write, I am going to ask you to write about anything you like. Just write a letter or story or poem about your pets, your chums, school, Thanksgiving, or anything else you like, and send it in. The best letter will win a big adventure book of the Seckatary Hawkins Club.

And by the week after next we should have all the names caught up, and be ready to spend a very nice winter with the 3,000 member in our club. Please do your part.

Effie Redmond, 268 Aylmer street, wins the prize for her letter on

ARMISTICE DAY.

"Dear Seck:

A long time ago there was a great war. Many people were killed. Armistice day is when we think of all the poor soldiers that were killed and will never be seen any more. Peace was declared on November the eleventh. When the bells ring all the people stops work and think of the dead people that fought in a great battle. Some sons went and fought, but they got killed. Their people think of them. They are very sorry that they went. Some of their parents did not want them to go. Many people are unhappy on Armistice Day, and crying for some things that happened on that day.

Yours fair and square,
EFFIE REDMOND."

268 Aylmer St.,
Peterborough, Ont.

Unfortunately, Helen, the committee has decided not to unveil the memorial this year. Be sure and read the Armistice number of The Examiner.

"Dear Seck:

As I am a new member of the club I wish to write my first letter and I hope to see it in print. My letter is about "Armistice day."

The first Armistice Day that I can remember was the one in 1921. I was in the kindergarten at that time and I remember that we stood up for two minutes. I hope the 1928 Armistice Day will be the best yet for Peterborough and I think it will as the unveiling of the War Memorial in Confederation Square will have a lot to do with it.

Yours fair and square,
HELEN REID."

617 George St.,
Peterborough, Ont.

I think the same as Lloyd, that everyone should remember to be silent for the two minutes in honor of the soldiers.

"Dear Seck:

On November 11 we will celebrate Armistice Day again.

Last year we had to keep silent in school for two minutes in honor of the soldiers who were killed at the War.

So we will have to be silent ourselves. I hope I won't forget.

Yours fair and square,
LLOYD PERDUE."

Peterborough, Ont.

"Dear Seck:

Here is my letter of Armistice Day. The first Armistice Day was about ten years ago on November the 11th, 1918.

That was the day the Great War ended. I was only a month old then, therefore, I don't know much about it, except the date. I am very anxious to have a Seckatary Hawkins book.

I am enclosing a two-cent stamp for the club badge and certificate.

Yours fair and square,
GORDON SHEARER."

312 Monaghan Rd.,
Peterborough, Ont.

"Dear Seck:

The Great War started in 1914 and they fought and fought for over four years and the guns roared and roared for so long, and then in 1918 the war ended, and the soldiers were so tired and glad, that they shook hands. When Canada heard this the bell rang and the whistles blew and the people sang and danced, and now on the 11 of Nov. at 11 o'clock all the people are silent for one minute.

Yours fair and square,
BURRITT BROOKS."

Port Hope, Ont.

"Dear Seck:

On Nov. 11, 1918 on Armistice Day peace was signed between Germany and the Allied troops at Mons.

It was on the eleventh hour on the eleventh day of November and the eleventh month in the year.

Yours fair and square,
WILLIAM R. J. FLINT."

131 Rubidge Street,
Peterborough, Ont.

"Dear Seck:

I have been reading your page for sometime an enjoy it very much. I finally handed in my name for membership to a girl friend and hope to soon receive my badge. I am sending you my first composition.

"Armistice Day"

The thought of the Great War strikes terror in every heart. This was one of the worst wars that ever took place. It is also called the "World War", because almost every nation of the world took part. It raged from 1914 to 1918. Millions of men gave up their lives to save their Canada.

Finally on November the 11th, 1918, the Armistice was signed. Great was the rejoicing when the glorious news reached Peterborough. All the factories stopped the machines. People paraded the streets while bands played their favourite music.

Every year since 1918 at eleven A.M. all the people stop their work for two minutes to think of the dead soldiers.

On the Saturday following "Armistice Day" there is a "Tag Day" on which is sold poppies made by the disabled soldiers. The proceeds are sent to the men who work energetically to keep Canada free and prosperous.

Yours fair and sqaure,
CLARA GRISDALE."

853 Water street,
Peterborough Ont.

"Dear Seck:

I am sending my story of Armistice Day for which I hope to get a prize. Here is my story.

On the 4th of Aug. 1914, the Great War began and ended on the 11th of Nov. 1918 at 11 o'clock. There was a great silence around the world for a while. The message reached around the world in a few minutes. The bells rang, the whistles blew, people sang and danced in the streets. The Generals shook hands and they played football. Every year from then on they have a minute's silence in celebration of Armistice Day at 11 o'clock.

Yours fair and square,
DORIS BROOKS."

Port Hope, Ont.

"Dear Seck:

I was very glad that Beverly Rogers joined me to your interesting Club. I am going to write a small story about the fun the twins had in Autumn.

The two little twins one Autumn day thought that they would like to go out to play with a leaf house so they got a rake and went outside. They made two pleasing bed rooms a parlor a dining room and a kitchen.

Yours fair and square,
EVELYN LAWLESS."

McFarlane St.,
Peterborough Ont.

NOTICE!

Someone sent in a list of eleven names beginning with Freda Rickey and ending with Katie Stenton. Whoever sent these names forgot to sign the note. Please let me know whoever you are.

Yours Fair and Square,
Seckatary Hawkins

LECTURES IN CANADA.

Professor Joseph McCabe, the famous English lecturer and litterateur, styled "the most learned man living to-day," who says: "Canadian literature? I never heard of it. But Canadian science is the greatest in the world." He is at present lecturing in Canada.

Marmora

MARMORA, Nov. 3.— Marmora's first hunting party including W. A. Sanderson and C. A. Lummiss, started off on Thursday.

Mr. W. Henderson, of Glanmire, called on his daughter, Mrs. M. Lavender, on Thursday.

Mr. and Mrs. Mitchell, colporteurs of the Upper Canada Bible Society, were in town on Wednesday.

Mr. and Mrs. Garnet Kennedy, of Fisherton, visited the former's parents, Mr. and Mrs. Alex Kennedy, recently.

Prince William of Sweden was the first European royal prince to lecture for money in America.

Wrist Watches FREE

A beautiful Wrist Watch or Ladies' or Gent's style to give to you absolutely FREE for selling only 48 Vanity Flowers at 15 cents. Send us them today. WE TRUST YOU

NEW IDEA GIFT CO. Dept. W W Windsor, Ontario

STRANGE AS IT SEEMS. by John Hix

TEMPERANCE IN SUNDAY SCHOOLS

To-morrow the Sunday Schools of the World Will Observe Temperance Sunday.

Sunday is World's Temperance Sunday in the Sunday Schools. The Examiner has been asked to publish the following:—

The following remarkable facts are taken from a leaflet published by the Buffalo Citizens' Committee of 5,000 for Law Enforcement, 408 Crosby Buildings, Buffalo, N.Y.

Wage Earners—Whose wages were eight billions more in 1926 than in 1916, which is an increase of 25%, which living costs are reduced 16% since 1920.

Employers.—Who benefit by increased production and a reduced labor turnover; by sober workmen, fewer accidents—and no more "blue Mondays."

Farmers.—Who buy three times as much farm machinery, and who sell 45% more milk than in 1920,—and who rarely have a drunken farm hand.

Bankers. — Twenty-three million new depositors since 1920 have increased deposits in the savings banks by nine billion dollars,—an increase of 60%.

Insurance Men.—Who sold an average of seven hundred and forty-one new homes every day last year, and who find rents and payments easier to collect.

Manufacturers.—Manufactured products in 1925 and 1926 reached sixty-two billion dollars in value, which is more than the peak of after war-time production.

Merchants.—Who get much of the two billion dollars formerly spent in drink, and who have thousands of buyers where they used to have hundreds.

Everybody's Wife.—Who shares in all this increased prosperity,—and rejoiceds in all it means to her family. Probably she has one of the 612,200 washing machines; surely she has one of the million vacuum cleaners, or some of the nine hundred million dollars worth of furniture which has been sold each year since 1924. A million farmers' wives are enjoying the million bathrooms which were put into farm houses last year.

Everybody's Family.—There is one passenger automobile to every one and one-quarter families; and one radio set to every five homes in our country. Colleges have doubled their attendance in four years, and schools of every kind are full to overflowing.

This splendid condition is, of course, not due solely to Prohibition, but leading financers and economists attribute to the Eighteenth Amendment a "very large share" of our present prosperity.

Dr. T. C. Atkinson, Washington Representative of the Grange, says: "We shall not know the full measure of the blessings of Prohibition until three generations have passed."

SUGAR CANE 28 FEET TALL.

Sugar cane that, planted outside your house, would brush against your second story windows, has just been discovered by explorers in New Guinea, reports Popular Science Monthly. In the wilds where Professor Jeswelt, leader of the expedition found it, the stalks grow 28 feet high.

Old Dutch says:

As Healthful Cleanliness is the safeguard to health, so is Old Dutch your safeguard to Healthful Cleanliness.

Chases Dirt—Protects the Home

Made in Canada

OUR vulcanizing halts a tire on the road to ruin. Our tire surgery saves money for you by putting a lot of mileage back into your tire. We will be pleased to serve you in saving manner. Tires vulcanized now will last till spring.

JOHNSTON-NASH MOTOR SALES
521 GEORGE ST.

Heals Pimples Blotches Quick

A Tested-for-Over Antiseptic Liquid

For over forty years, doctors, nurses, all have trusted to the pure, creamy liquid D.D.D. in healing eczema, rash, skin and scalp irritations. ENDLESS RELIEF ON THE INSTANT. A 35c bottle will prove the merit of this famous antiseptic or your money back. D.D.D. gives skin health.

E. L. PAYNE DRUG STORE
McDERMID & JURY
BOND'S DRUG STORE

MEDICAL.

DR. BUCHANAN, F.R.C.S., Edinburgh M.R.C.S. Eng., L.R.C.P. London, Eye, Ear, Nose and Throat Specialist. Hours, 9-11, 2-4 p.m. and 7-8 p.m. Phone 518. Office, corner Water and Murray streets.

DR. C. O. CRAIG, Eye Ear, Nose and Throat. Office, Childs' building, corner Charlotte and Reid. Phone, office 2000 house 1018.

DR. W. S. FITZPATRICK—Physician and Surgeon, 240 Hunter Street West. Graduate of Babies' Hospital, New York City. Specialist in Diseases of Infants and Children. Office Hours: 2-4, 7-8 p.m. 'Phone 2318. 784-145-2190

BARRISTERS AND SOLICITORS.

EMMETT F. SHERRY—Barrister and Solicitor, Bank of Commerce Building, corner Hunter and Water streets, Peterborough. Money to Loan. 'Phones: Office 2164, Residence 1397. 177-June2.29

J. A. O'BRIEN—Barrister, Solicitor, &c. Money to Loan. 295 George street, Peterborough. 'Phones 459 and 2543. 364-114-1176

GORDON & ELLIOTT—Barristers, Solicitors, Notaries. Money to loan on easy terms. Special attention to Patents and Trade Marks. Phone 318. Hon. G. N. Gordon, K.C., Alex L. Elliott.

J. R. CORKERY, Barrister, Solicitor, Notary Public. Office, Ground Floor, 414 Water St., Peterborough. Money to loan at current rates on easy terms.

S. T. REID—Barrister, Solicitor, Notary. Office over the Canadian Bank, corner of George and Simcoe streets. Telephone No. 23. Private funds to loan at current rates upon easy terms.

G. R. HALL—Barrister, Solicitor, etc., Peterborough, Ont. Office, corner of Hunter and Water streets, over the Canadian Bank of Commerce. Trust Funds to loan on easy terms of payment.

JAMES FORDYCE STRICKLAND—Barrister, Solicitor, Notary Public, Peterborough. Phone 191. Money to loan. 376 Water street.

WILFRID F. HUTCHE—Barrister, Solicitor, Notary Public. 396 Water street. Telephone 230.

PECK, KERR & McELDERRY—Barristers, Solicitors and Notaries. Office, Water street, Peterborough. Money to loan at the lowest current rates of interest. Telephone 1584. E. A. Peck, K.C., F. D. Kerr, K.C., V. J. McElderry.

NOTICE CARDS

FOR SALE, TO RENT, NO TRESpassing, Board and Room, Apartment to Rent, Garage to Rent, Wednesday Half Holiday, and others. If we haven't it printed, we will print it for you. The Peterborough Examiner Ltd. dtf-2250

SURVEYOR.

SMITH & SMITH—Land Surveyors and Engineers. Offices: 221½ George Street. 'Phone 648. Lindsay 'Phones, 593, 242.

F. T. WEBSTER, Ontario Land Surveyor, Registered Professional Engineer, formerly of Ottawa. 'Phone 2540.

Railway Time-Tables

CANADIAN PACIFIC RAILWAY
(Corrected to date.)

Going East—
2.10 a.m.—Indian River, Norwood, Havelock and Tweed. Daily except Sunday.
11.59 a.m.—Havelock, Tweed, Kingston, Smiths Falls, Ottawa, Montreal, Quebec, Boston and New York. On Sunday to Havelock only.
12.36 a.m.—Havelock, Tweed, Kingston, Perth, Ottawa, Smiths Falls, Montreal, St. John, Boston and New York. Daily except Saturday. Sleepers Montreal and Ottawa.
1.50 a.m.—Havelock, Tweed, Perth, Smiths Falls and Ottawa. Daily.

Going West—
4.55 a.m.—Myrtle, Toronto, Guelph Goderich, Hamilton, Galt, Woodstock, St. Thomas, London, Chatham, Detroit, Colleago and New York. Daily.
5.50 a.m.—North Toronto, Agincourt Owen Sound, Orangeville, Tecswater and Brampton. Daily except Sunday
7.25 a.m.—Toronto, Hamilton, Brantford, Buffalo, New York, Galt, Woodstock, London, Chatham, Detroit and intermediate points. Daily except Sunday.
7.50 a.m.—Bethany, Lindsay, Orillia Port McNicoll, Midland, and intermediate points. Daily except Sunday
2.30 p.m.—Toronto, Hamilton, Buffalo, Rochester, Boston, Woodstock London, Windsor, Detroit, Chicago and intermediate points between Peterboro and Toronto. Makes connection with the Trans-Canada Limited for Winnipeg and Vancouver. Daily.
6.30 p.m.—Lindsay, Toronto and intermediate points. Daily except Sunday

CANADIAN NATIONAL RAILWAY TIMETABLE
(Corrected to date)

Train No. 58—7.12 a.m. for Port Hope, Oshawa, Toronto and mixed connection for points on main line east.
Train No. 82—8.20 a.m. for Lindsay Blackwater, Orillia, Midland, North Bay and Toronto.
Train No. 871—8.30 a.m. for Lakefield.
Train No. 88—2.45 a.m. for Hastings Campbellford, Belleville and connecting with the "International Limited" for Kingston, Brockville Montreal, Halifax, Portland, Boston and New York.
Train No. 92—12 noon, for Port Hope, Oshawa, Toronto, Guelph London, Chicago, Hamilton, Buffalo, New York and Philadelphia
Train No. 100—12.15 p.m. for Keene Hastings, Campbellford, Belleville connecting with the "Inter City Limited" for Ottawa, Montreal Quebec and Halifax.
Train No. 873—12.10 p.m. for Lakefield.
Train No. 24—6.10 p.m. for Lindsay Orillia, Midland, Toronto, making connection with the "Confederation" for Sudbury, Winnipeg and Pacific Coast points.
Train No. 26—6.55 p.m. for Lindsay (Saturday only)
Train No. 28—8.50 p.m. for Port Hope, Kingston, Montreal, Quebec Halifax, Boston, New York, carries through sleeper Peterborough to Montreal.

PLANTERS
SALTED PEANUTS
1928

RADIO PROGRAM

SATURDAY, NOVEMBER 3.

WEAF New York (491.5)

6.00 p.m.—Waldorf-Astoria Dinner Music.
6.55 p.m.—Summary of programs.
7.00 p.m.—Statler's Pennsylvanians under the direction of Phil Spitalny.
7.30 p.m.—Reublican State Committee.
8.30 p.m.—Lew White Organ Recital.
8.30 p.m.—The Park Bench.
9.0 p.m.—Symphony in Brass.
10.00 p.m.—Lucky Strike Dance Orchestra Hour.
11.00 p.m.—Howard Correct Time.
11.00 p.m.—Twin Pairs of Harmony.
11.15 p.m.—Ben Pollack's Central Hotel Orchestra.

WGY Schenectady, N.Y. (379.5)

7.00 p.m.—Statler's Pennsylvanians, Johnny Johnson, director (New York)
7.30 p.m.—Musical program, Hotel Sagamore)Rochester).
8.00 p.m.—Musical program (Syracuse, N.Y.).
8.30 p.m.—Park Bench (New York).
9.00 p.m.—Symphony in Brass (New York).
10.00 p.m.—Lucky Strike program (New York).
11.00 p.m.—Correct time.
11.00-12.00 p.m.—Dance program, Hotel Ten Eyck (Albany, N.Y.).

CKGW Toronto (312.3)

6.00 p.m.—Mining market report by Homer L. Gibson & Co.
6.15 p.m.—News and weather forecasts.
6.30 p.m.—Musical program by Andrews Mountain Seed Co.
7.00 p.m.—Gruen Watch Guild Time signals.

WOR Newark (422.3)

6.10 p.m.—Newscasting.
6.20 p.m.—Shelton Dinner Concert.
6.50 p.m.—Robert J. Bender, United Press.
7.00 p.m.—Commandore Grill Orchestra.
7.25 p.m.—Football scores.
7.30 p.m.—National Political Situation, John P. Coakley.
7.45 p.m.—Earl Carrol's Vanities.
8.00 p.m.—Sessions Chimes.
8.01 p.m.—Earl Carrol's Vanities.
8.30 p.m.—Fraternity Row.
9.15 p.m.—"Sonata"—Nicola Thomas, violinist, Minnie Weil, pianist.
10.00 p.m.—Emil Velazco, Mid-Evening Organ Recital.
10.30 p.m.—Knickerbocker Orchestra.
11.00 p.m.—Tavannes Time.
11.01 p.m.— Newark News— U.P. Bulletins, Weather report.
11.05 p.m.—Mirador Orchestra.
11.30 p.m.—Paramount Orchestra.

SUNDAY, NOVEMBER 4.

WEAF New York (491.5)

12.30 p.m.—Sylvestre Hour.
1.30 p.m.—Peerless Reproducers.
2.00 p.m.—Biblical Drama.
2.30 p.m.—Frances Paperte, Mezzo Soprano.
3.00 p.m.—Dr. Stephen D. Wise.
4.00 p.m.—Dr. S. Parkes Cadman.
5.30 p.m.—Acousticon Hour.
6.00 p.m.—Stetson Parade with the Wemouth Post American Legion Band.
6.30 p.m.—Summary of programs.
6.35 p.m.—Arcadie Birkenholz, Concert Violinist.
7.00 p.m.—Old Company's Program —Reinald Werrenrath.
7.30 p.m.—Musical program by Major Bowes' Family from the Capitol Theatre.
9.00 p.m.—"Our Government" by David Lawrence.
9.15 p.m.—Atwater Kent Radio Hour.
10.15 p.m.—Howard Correct Time.
10.15 p.m.—National Light Opera—"The Lily of Kilarney".

WGY Schenectady, N.Y. (379.5)

11.00 a.m.—Service of First Presbyterian Church (Schenectady, N.Y.).
1.30-2.00 p.m.—United Radio Corporation program.
3.30 p.m.—Organ recital—Elmer A. Tidmarsh, Union College Chapel (Schenectady, N.Y.).
4.00 p.m.—Men's Conference, Bedford Branch Y.M.C.A., Dr. S. Parkes Cadman, speaker (Brooklyn, N.Y.)
5.30 p.m.—Acousticon program (New York).
6.00 p.m.—Stetson Paradae, American Legion Band (Boston, Mass).
6.30 p.m.—Musical program (New York).
7.00 p.m.—"Old Company's program —Reinald Werrenrath" (New York).
7.30 p.m.—Capitol Theater program (New York).
9.00 p.m.—Address "Our Government" David Lawrence, editor, United States Daily (Washington, D.C.).
9.15 p.m.—Atwater Kent program (New York).
10.15 p.m.—Correct time.
10.15-10.30 p.m.—Television transmission.

CKGW Toronto (312.3)

1.00 p.m.—Stimson Instrumental trio.
9.45 p.m.—Sparton Equasonne Ensemble.
10.15 p.m.—Wentworth Trio.

CFCA Toronto (357)

11 a.m. —Church service of Walmer Road Baptist Church.
7.30 p.m.—Church service of St. Andrew's Presbyterian church.

WOR Newark (422.3)

2.30 p.m.—Selbert's Caucasians.
3.00 p.m.—Philharmonic-Symphony Orchestra from Metropolitan Opera House, Willem Mengelberg conducting: 1.—Kodaly, Suite Hary Janos; 2.—d'Albert, Concerto for 'cello Cornelius Van Vliet; Critique, Herman Epstein. 3.—Tschaikowsky, Fifth Symphony.
4.45 p.m.—Sunday Forum.
6.00 p.m.—Great Cathedrals—St. Paul's.
7.00 p.m.—Heigh-Ho Orchestra.
7.30 p.m.—Levitow's Concert Ensemble.
8.30 p.m.—Choir Invisible.
9.30 p.m.—Market and Halsey Street Playhouse.
10.30 p.m.—Pipe Dreams.

How much is 6% on your Life Insurance?—Is this sufficient for your family's yearly needs?

1928 Hundred Million Year

CROWN LIFE
INSURANCE COMPANY

J. I. McQUEEN, *District Manager*
204 Brock Street Phone 290J
Peterborough, Ont.

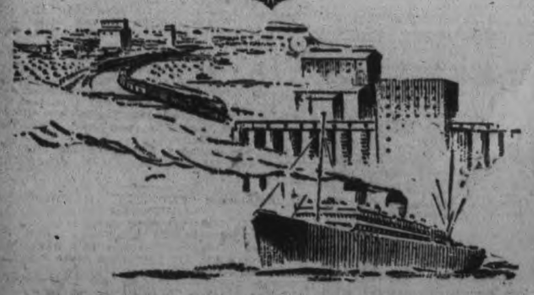

From the Prairie to the Sea

BACK of every farmer—back of every harvest—back of every movement of Canada's wheat crop from the prairie to the sea, stands the Bank with its money and its service.

With the largest number of branches—in city, town and village—throughout Canada, this Bank plays a vital part in financing agriculture, trade and business.

The Royal Bank of Canada

Peterborough Branch • V. Eastwood, Manager

CATTLE, GRAIN AND PRODUCE

(Continued from Page 4.)

made at steady prices, on good cattle.

Heavy cattle very quiet at $9.50 to $10 for tops. Choice butchers, steers and heifers in demand at $9.00 to $10.00, with few coming in. Common $7.50 to $8.50.

Choice baby beeves were turned over at $13.00 to $13.50. An odd sale of a fancy was made at $14.00. Medium sold at $10.00 to $11.00.

Cows firmed at week-end, the best bringing $7.50 to $8.00. Some heifish cows sold higher. Medium, $5.75 to $6.50. Few canners made over $4.00.

The buyings of bulls were made at steady prices. Choice butcher bulls $7.50 to $8.00. Heavy at $7.00 to $7.50.

Stocks and feeders were looked for, although prospective buyers were inclined towards lower bidding. Western cattle came down in good-sized numbers. Good heifers $7.25 to $7.50. Stocker steers $7.75 to $8.50. Choice feeding steers brought $9.00 to $9.50.

Fourteen thousand lambs here this week. The heavy run did not show lower values, in fact, salesmen were holding out for stronger prices. Choice brought $11.75 to $12.00, yearling sheep $8.00 to $9.00, choice butchers $6.00 to $6.50, heavy $4.00 to $4.50.

Receipts for the week: Cattle 6,241, calves 1,031, hogs 3,412, sheep 13,851.

Quotations

Heavy beef steers,		
do. choice	$ 9.50 to	$10.00
do. fair	8.25	9.25
Butcher steers, choice	9.50	10.00
Butcher heifers, choice	9.00	9.50
do. common	7.25	8.25
Butcher cows, choice	7.50	8.25
do. fair to good	6.00	7.00
do. common	5.50	6.00
Canners and cutters	4.00	5.00
Butcher bulls, good to choice	7.50	8 00
do. medium	6.50	7.00
Bolognas	5.50	5.75
Baby beef	10.00	13.50
Feeders, choice	9.00	9 50
do. fair	8.00	8.75
Stockers, choice	8.50	9.00
do. fair	7.00	7.75
Springers, choice	100.00	135.00
Milch cows, choice	80.00	100.00
Calves, choice	14.50	15 00
do. medium	12.50	13.50
do. grassers	8.00	10.00
Lambs	11.50	11.75
Bucks	8.50	8.75
Hogs, selects, w.o.c.	10.25	....
do., fed	10.00	....
do., thick smooth, w.oc	9.80	....
do., fed	9.60	....

MONTREAL GRAIN AND PRODUCE

MONTREAL, Que., November 3 (Canadian Press). — The export trade in wheat here yesterday was extremely dull, but there was some demand for coarse grains, and sales of a few loads of oats were made.

There was practically no change in the condition of the domestic market for cash grain, prices generally being steady with a moderate amount of business passing with local and country buyers.

Spring and winter wheat flour continued in good demand, and values for all grades were unchanged.

The demand for all lines of millfeed continued active, and prices were firm. An active business was done in rolled oats, and the undertone to the market was firm.

A feature of the egg trade was the stronger feeling that developed for fresh firsts and prices were marked up three cents per dozen. This was attributed to the continued good demand and the scarcity of supplies. Other grades were steady. Receipts were 311 cases.

Potatoes sold fairly well at 85c per 90 pound bags of Green Mountains, 70c loose per 90 pounds, while Cobblers sold at 70c per 90 pound bag, and 65c per 90 pounds loose.

The demand for imported beans continued good, and sales were made at 8½c per pound.

The only important change in the butter trade was the announcement from jobbers that they had advanced prices one cent per pound, and were now selling No. 1 pasteurized creamery butter at 42 cents per pound in solid packages, and at 43 cents per pound in one-pound blocks. There were no new developments in the wholesale market, the undertone being firm with a steady demand. The receipts were 459 packages.

The trade in cheese over the cable and on spot was of a very limited character, and the market in consequence was quiet, but as there was no selling pressure in evidence the undertone to the market was steady. Receipts were 5,501 boxes.

Montreal Quotations

Oats, Canadian Western No. 2, 72c
Oats, Canadian Western, No. 3, 68c
Flour, Manitoba spring wheat patents, firsts, $7.40.
Flour, Manitoba spring wheat patents, seconds $6.80.
Flour, Manitoba spring wheat patents, strong bakers, $6.40.
Flour, winter patents, choice, $6.10.
Rolled oats, bag of 90 lbs., $3.55.
Bran, $34.25.
Shorts, $36.25.
Middlings, $45.25.
Hay, No. 2 per ton, car lots $15.50 to $16.00.
Cheese, Westerns, 20% to 20¾c.
Cheese, Easterns, 20¼ to 20½.
Butter, No. 1, pasteurized 39½ to 40c.
Eggs, storage extras 45c.
Eggs, storage firsts, 41c.
Eggs, storage seconds, 37c.
Eggs, fresh extras 65c.
Eggs, fresh firsts, 60c.

Cook's Regulating Compound

A safe, reliable regulating medicine. Sold in three degrees of strength—No. 1, $1; No. 2, $3; No. 3, $5 per box. Sold by all druggists, or sent prepaid on receipt of price. Free pamphlet. Address: THE COOK MEDICINE CO. TORONTO, ONT. (Formerly Windsor)

CHICAGO CATTLE

CHICAGO, November 3 (Canadian Press). — Hogs, 15,000; closed fairly active; top $9.60 paid for choice 250 pounds; shippers took 7,000! estimated holdover, 2,000; butchers, medium to choice 250 to 350 pounds, $8.90 to $9.60; 200 to 250 pounds, $9.00 to $9.60; 160 to 200 pounds, $8.25 to $9.60; 130 to 160 pounds, $8.50 to $9.50; packing sows, $8.25 to $8.75; pigs, medium to choice, 90 to 130 pounds, $8.40 to $9.25.

Cattle, 2,000; calves, 1,000; steady to weak; slaughter classes, steers, good and choice 1,300 to 1,500 pounds, $16.50 to $17.25; 1,100 to 1,300 pounds, $14.00 to $17.75; 950 to 1,100 pounds, $14.00 to $18.00; fed yearlings, good and choice, 750 to 950 pounds, $13.75 to $17.25; heifers, good and choice, 950 pounds down, $13.00 to $16.00; cows, good and choice, $8.75 to $12.00; low cutter and cutter, $5.50 to $6.50; bulls, good and choice, beef, $9.50 to $11.00; cutter to medium, $6.75 to $9.50; vealers, milk-fed, good and choice, $13.00 to $15.00; cull and common, $8.00 to $12.00; stocker and feeder steers, good and choice, all weights, $10.50 to $12.50.

Sheep, 12,000; lambs draggy. Lambs, good and choice 92 pounds down, $12.25 to $13.15; cull and common, $7.00 to $11.15; ewes, medium to choice 150 pounds down, $4.25 to $6.50; feeder lambs, good and choice, $12.25 to $13.25.

CHICAGO GRAIN

CHICAGO, November 3 (Canadian Press). — Readjustments to prepare for a short day to-day, election holiday on Tuesday, and Government crop figures on Thursday all combined yesterday to ease wheat prices down. Widespread rains and snow, likely to benefit winter wheat, tended also to offset early advances based on talk that Hoover's speech last night at St. Louis would deal with plans of farm relief.

Closing quotations on wheat were unsettled, at the same as Thursday a finish to ¼c higher, with corn varying from ⅛c decline to ¼c advance; oats a shade to ⅛c up, and provisions at 22c setback to a rise of 47c.

Erasing of price gains in the wheat market yesterday became especially noticeable toward the last, and went hand in hand with efforts which previous buyers made to realize profits. Fading away of eastern purchasing of wheat future deliveries counted also as a bearish influence, being greatly contrasted with recent opposite activities ascribed to eastern sources. Slackness of export demand yesterday for wheat from North America was likewise to friends of higher prices.

Houses with foreign connections led nevertheless in buying, which earlier in the day had given the wheat market a lift. Aside from chances of possible farm relief developments, this buying was associated with talk about probable reduction of forthcoming Canadian Government crop estimates.

Corn reacted with wheat. Setbacks in prices for corn, though, were subsequently to advances due to decidedly unfavorable weather conditions which may retard field work for a week or more. Corn export demand at the eastern seaboard was much less active, but Gulf exporters continued to outbid Chicago for corn at interior points in Illinois. Oats trade was small and price changes narrow.

Provisions in the main were steady except that ribs ruled firmer.

STERLING EXCHANGE

MONTREAL, Que., November 3 (Canadian Press). — Sterling exchange rates were quoted here yesterday as follows:

Demand—$4.84 11-16 to ⅝.
Cables—$4.85 1-16 to ⅛.

STOCK MARKET AVERAGES

	20 Industrials	20 Rails.
Yesterday	225.83	145.65
Previous Day	226.91	146.31
Week ago	223.19	144.78
Year ago	171.71	142.67
High, 1928	230.02	157.03
Low, 1928	178.84	132.36

Total stock sales yesterday, 3 547 000 shares.

BUTTER AND EGGS.

TORONTO, Nov. 3.—After many days of comparative idleness, the local butter market has quickened its pace. On Monday, when trading was resumed, firmness was a noticeable feature of trading, and prices were advanced sharply from ¼c to ½c a lb. for finest creamery, when dealers reported a substantial increase in the demand on spot. Prices were firmly maintained on Tuesday at the advance, and at mid-week prices held well with business on the upgrade. On Thursday, while no quotable change was reported from Monday's advance in values, the trade was warming up to higher prices for spot sales, and it was reported that a sale had been put through at 40½c per lb. for extra fancy stock in a 100-box lot in a wholesale way. Yesterday's market was distinctly firm, and the curb market reported further fractional gains, while lifted the price of finest creamery up to a range of from 39¾c to 40c per lb., with undergrades correspondingly higher, at from 38¾c to 39c per lb. A fair volume of business was passing yesterday, and small lots were reported cleared for immediate requirements at 40c per lb. for fancy butter.

Zutoo

Will stop any headache in 20 minutes, will nip a cold in the bud, will relieve the monthly pains of women, and in every case it

Leaves you Feeling Good

EVEREADY PRESTONE
(TRADEMARK)
For the Preparation of
The Perfect Anti-Freeze

Winter is just around the corner, waiting with freezing weather to catch the unwary motorist who delays about protecting his car or who uses unreliable anti-freeze.

The Surest Protection

With Eveready Prestone you can safeguard your car *now* and be certain of security and peace of mind, no matter when cold weather begins or how long it lasts.

Less Expensive to Use

Eveready Prestone is different from any other anti-freeze. It never boils off. It does not leave deposits in the circulating system, and never becomes sluggish with low temperatures. It is harmless to paint, metal and rubber, and will not mar the finest automobile finish.

One supply will protect your car all winter against freeze-up. Go today to the nearest garage and have Eveready Prestone put into your radiator and be ready for the unexpected cold morning.

Sold by leading garages, auto accessory and hardware stores and all Imperial Oil Filling Stations.

Manufactured for
Canadian National Carbon Co., Limited
Montreal Winnipeg TORONTO Calgary Vancouver
by Carbide and Chemicals Corporation

9

Points of Superiority

1 Gives complete protection.
2 Does not boil away.
3 Positively will not damage cooling system.
4 Will not heat up a motor.
5 Will not affect paint or varnish.
6 Non-inflammable.
7 Odorless.
8 Does not become viscous at low temperatures; will not decompose at high temperatures.
9 Never deteriorates — economical to use.

Look for the special sealed cap on every can of Eveready Prestone. It protects you against substitution.

BROKEN

A Story of Revenged Love, by Ruby M. Ayres

(Continued from yesterday.)

CHAPTER XXIII.

It was quite true. Giles found himself unable to keep his eyes off the other Julie when they met at dinner that night.

She sat beside him, and her voice and her laugh and her little tricks of manner sometimes made it seem impossible that she was not the same woman who had driven beside him in Charon and come so happily to his arms in the cold, bleak room of the little hotel high up in the mountains.

Yet there were subtle differences also which made themselves more apparent as he grew to know her better.

For one thing, this Julie was older, and for another thing, as regards actual feature and coloring, she was more beautiful.

She told Giles frankly that she had been a little nervous of meeting him.

"I thought perhaps the family hatred had extended itself to you," she said bitterly, and then as he did not answer she added with unconscious pathos: "Life is very unkind to some of, Mr. Chittenham."

"Yes. I am not one of those people who insist that life is what we choose to make it," he answered.

She crumbled her bread with slender fingers.

"Everyone has insisted for so long that I am heartless and unscrupulous and mercenary that I am beginning to believe it myself," she said indifferently. "One might as well live up to one's character. It's very amusing—" she laughed suddenly, and Giles winced, the laugh was so like Julie's. "It's really a most amusing world, Mr. Chittenham. I think you know my cousin, the other Julie?"

"I have met her."

"Do you think we are alike?"

"Very, in some ways."

"And we are growing more alike. Once upon a time the resemblance was only facial, but now it's—what would you call it? Moral or mental—or both? At any rate, Julie has adopted my outlook on life. Poor Julie. She used to be so shocked at me, or to pretend that she was. Now she has quite changed."

"I met her at the Faun a week or ten days ago. She seemed to be enjoying herself very much."

She looked at him with faint contempt.

"Were you taken in as well?"

"I don't understand."

"Then there is nothing for me to explain, but I thought somehow—well, you seem different from most of the men I know. You are not in the least like Rodney, Mr. Chittenham."

"We were only half-brothers."

"I know, but with the same mother one might expect to find more of a resemblance." Her beautiful eyes studied him in silence for a moment then she said softly:

"I am glad you do not hate me as badly as I had expected you would."

Chittenham hesitated.

"When I was on the other side of the world my hatred for you was a very real and vital thing," he said gravely. "I used to hope for an opportunity to—well—" He shrugged his shoulders and smiled. "'Avenge' is such a melodramatic word, isn't it?"

"There is no other word that gives quite the same explanation," she answered. "Don't you still hope for it?"

"No."

"What made you change?"

Giles looked away from her down the crowded little restaurant and in imagination he saw again the bare, ugly room of the mountain hotel and heard the wind howling as it flung the soft snow against the windows.

"Something happened," he said.

She did not answer at once, then she said quietly:

"Well whatever it was, I am glad. I don't want to be hated any more. I don't think anyone—even your mother—could hate me any more if she knew what I know."

"What do you mean?"

Julie lowered her voice.

"If you like to drive home with me afterwards I will tell you. The others are wondering what we are talking about."

As a matter of fact Lombard had been straining to hear for the past ten minutes. He was by nature as curious as a monkey. He loved to know everything—he hated to feel out of anything. By the same rule he liked to be friends with everyone, not in the least for what could be got out of them, but because he liked to feel himself well in the center of things. He loved titles and famous people; he liked to tell his lesser friends that he had dined with a duchess—it had made him intensely happy to be able to invite Chittenham to dine with the real Julie Farrow.

His other guest was a broken-down Austrian countess who kept a hat shop, and who owed money to everyone who was weak enough to allow her to do so. But she was the third cousin once or twice removed of an emperor, and she always carried a fan with a diamond coronet on its faded ivory sticks.

But she bored Lombard, and he considered that he had listened to her royal reminiscences sufficiently long, so he ruthlessly interrupted the conversation between Chittenham and Julie and there was no further opportunity for confidences till the evening was over. Julie Farrow was a woman who invariably got her own way when she wanted it badly enough, so after dinner she calmly informed Lombard that Giles was driving home with her and that he might conduct the countess.

"Such a delightful evening!" she said vaguely as she bade him good night. "Thank you so much. My car is outside, Mr. Chittenham."

"I shall not be very popular with Lombard," Giles said with a short laugh as they drove away.

"For coming home with me, do you mean? What does it matter? Do you want to be popular with him?"

"Not particularly."

"He is an old friend of yours?"

"I have known him for some time."

"Which is not quite the same thing, you mean. I think you are right. There are people whom I have known all my life, and whom I see nearly every day, and yet they are not friends at all, and never could be. Do you find that, too?"

"I have very few friends."

"Rodney always told me you were a woman hater."

"I believe I have that reputation." He felt her eyes upon him.

"Undeservedly, I imagine. You know, you are quite unlike what I always expected you to be."

"And you too," Chittenham said.

"Am I?" There was a wistful note in her voice. "You mean that I am not quite the abominable vamp you expected to see?" She laughed with an echo of tears. "Give the devil a bad name, Mr. Chittenham." She touched his sleeve with her white fingers. "I wish you had come home before. I wish we had met sooner."

The thought crossed Chittenham's mind that this was probably the sort of thing she said to every man, and he smiled a little grimly to himself in the dim light of the car, but the next moment the smile died away for Julie said:

"If you were any other man you would be thinking that I am trying to flirt with you." She drew a hard breath. "I'm glad you're not like that! It's—somehow it's such a relief!"

"What is it you were going to tell me?" Giles asked. He felt an immense interest in this woman, and also an inexplicable pity for her, which somehow angered him.

According to all accounts she was worthless and heartless, and yet—once before he had blundered into tragedy through listening to and believing the things other people said.

The car stopped.

"We are just home," Julie said. "Come in, and I will tell you."

It was quite a mild night, but the fire burning in Julie's beautiful sitting-room was welcome.

"I'm such a chilly mortal," she explained. She gave her wrap to a waiting maid. What will you drink?" she asked Chittenham. "Whisky? Wine? I believe I am renowned for my cellar."

"Whisky, thank you."

"Please help yourself. You need not wait up, Hunter."

The maid withdrew and Julie looked at Giles with a mocking smile.

"You are not afraid to be left unchaperoned with me?"

He shook his head and laughed.

Julie threw herself down into a big chair with a half sigh.

"Do you know that this is almost the last time I shall ever sit in this room?" she said suddenly.

"You are going away?"

"Yes—for ever."

"For ever?"

She nodded, her eyes on the fire.

Giles said nothing. He stood leaning against the mantelshelf looking down at her, vaguely conscious of something tragic that seemed to have stolen into the room during the last few moments. Suddenly Julie raised her eyes.

"I'm glad you don't ask thousands of questions," she said. "You're such a restful person, Mr. Chittenham. I can be quite sure that you won't say, 'Oh, my God,' or anything like that when I tell you that I'm going to die."

(To be continued.)

NEWS IN BRIEF

KILLED IN CRASH.

CHICAGO, Nov. 3. — (Canadian Press.)—Julian I. Farwell, son of Arthur Farwell, a local millionaire, was burned to death when his airplane plunged to earth at Rantoul, Ill.

SANDINO MISSING.

MANAGUA, Nicaragua, Nov. 3. — (Canadian Press.)— Augustino Sandino ceased to be a factor in Northern Nicaragua which he once controlled. American marine headquarters do not know his whereabouts.

COMMUNCATION DESTROYED.

LOS ANGELES, Nov. 3.— (Canadian Press.)—Two heavy earthquake shocks rocked the town of Lompoc, Santa Barbara county, last night, causing damage and destroying communication. No injuries reported.

ARRIVE AT WYNDHAM.

SYDNEY, Australia, Nov. 3. — (Canadian Press.)—Capt. Frank Hurley and Flying Officer Moir, Australain airmen bound for England, arrived at Wyndham, northern territory to-day from Daly Waters. They plan to fly to Java to-day.

TWO BODIES FOUND.

NEW YORK, Nov. 3.— (Canadian Press.)— Bodies of two unidentified men were found in the ruins of a garage burned early yesterday. The blaze was in a thickly congested area and two thousand men and women, many in night attaire, were routed from their homes.

FIFTEEN INJURED.

WARSAW, Poland, Nov. 3.—(Canadian Press.)—Fifteen persons were injured last night in a disturbance arising from the celebration of defence of the town against the Ukrainians ten years ago. The demonstrations resulted in a clash with Ukranian inhabitants.

McGill University
MONTREAL
Faculty of
MUSIC
Decide NOW to Enter for Annual Local Examinations

Through these examinations—open to pupils of all teachers and held by competent and impartial examiners—the standing of a student may be ascertained and progress tested. They are also preparatory to the diploma and degree courses in music, which, taken from McGill, the national university of Canada, are recognized everywhere as of the highest standing.
Theoretical Examinations will be held on or about May 1st, and Practical Examinations during May and June at various centres throughout Canada. Preparations for the Examinations should be commenced at once, and further information regarding the different grades, music to be prepared, fees, etc., and application forms, may be obtained by applying direct to the Secretary of the Faculty of Music of McGill University or to the local Secretary, F. G. Mann, 190 London Street, Peterborough, Ont.

4d-30,31,3,10

All Ready! - GREENE'S - Ready All!
ANNOUNCE THEIR ANNUAL
CHRISTMAS RADIO CLUB

Fifty Sets—
Fifty Members—

We have arranged for 50 sets—30 of the sensational batteryless Rogers receiving sets and 20 of our always popular Day-Fan sets. There's no question as to the wonderful effectiveness of either set. It's a matter of choice between the battery system and the plugging in to an electric socket instead of batteries.

That's the Limit

When we say 50 sets, it does not mean 51 to provide one for a late applicant, but 50 only, as this number is all we have arranged to handle on our exceedingly easy club plan, and 50 will tax our service department to its limit to instal properly, in time for Christmas reception. It will pay better to be number 1 club member than to attempt to become number 51 because the club closes when 50 sets are sold

A Rogers Batteryless Set

The Rogers Receiving Set

$165.—

First in the Field
First in Proven Performance—First in Value

Embodied in each of the new ROGERS BATTERYLESS Models are these EXCLUSIVE FEATURES

1.—Four Years of Proven Performance—in thousands of homes throughout Canada—under widely varied operating conditions.

2.—The Rogers A/C Tube—the first successful type of A/C Tube placed on the market—fully guaranteed.

3.—Automatic Voltage Control—which maintains uniform voltage on the tubes, no matter what fluctuations may occur in the electric power line voltage.

4.—Rogers Output Filter—provides greater clarity and fidelity of tonal reproduction.

5.—Added Value—Lower Cost—More dollar for dollar value in high quality electric radio—than has been thought possible heretofore.

$2.00
Makes You a Member

Club terms are only $2.00 and $2.50 a week. Every dollar paid applies on the Club Price of the Outfit. Choice of several sizes and styles to the early applicants.

Club Advantages and Special Terms

The special advantages to Club members are the exceptionally easy terms of payment. First payment of $2.00 makes you a Club member, then $2.00 a week, if a Day-Fan is chosen, or $2.50 a week if a Rogers Batteryless set is selected. Delivery is made when payments amounting to $8.00 have been made on a 4-Tube Day-Fan, $10.00 on a 6-Tube Day-Fan, $12.00 on a $165.00 Rogers, and $15.00 on a Rogers set up to $250.00. These remarkable terms are for our Club members only, and the Club is limited to 50.

No Interest

The Rogers Highboy, complete with Tubes $250.00

No interest will be charged if club members' payments are met promptly. This makes the original price the total cost to the Club member who looks after the small weekly payments regularly.

MANY STYLES TO SELECT FROM

Club members are not restricted to one or two styles of receiving sets—there is a splendid selection—and a price to suit all pockets. Early inspection is advised while supply is complete.
Members may instal their own sets under our instructions, or have us set them up ready to tune in at a low charge for our expert's services.

No Interest will be charged if payments are paid promptly.

Day-Fan RADIO

No payment asked on week between Christmas & New Year's.

$2.00 and $2.00 a Week are the terms to Club Members on Day-Fan Sets

The 4-Tube Set is delivered to your home when $8.00 has been paid.

The 6-Tube Set is delivered when $10.00 has been paid.

4-Tube Day-Fan, $103.00

6-Tube Day-Fan, $130.00

Friends of the hundreds of Day-Fan owners in the city and district will not require any description or eulogy of this popular receiving set. Consistently good reception during the four years the Day-Fan has been in use in so many of Peterborough's best homes has presented thousands of wonderful programs to listening owners and friends, who are loud in their praises of the Day-Fan. Its use by the great broadcasting stations to test their own programs is another big point in its favor, proving its recognized receptive quality. We have only a limited number of each style of the Day-Fan Sets to include in this Club offer, and when they are gone no more will be available this season. Those with a preference for a Day-Fan after hearing one at the home of a friend, will do well to be among the first applicants for membership in our 1928 Christmas Radio Club and select their set at once. Prices are lower than these sets have ever been sold by us, and the terms of $2.00 down and $2.00 a week till $8.00 has been paid on the 4-Tube and $10.00 on the 6-Tube Set, without interest on the balance, should place a really fine set within the reach of any home that loves high-class entertainment.

Installing

As many people undertake to instal their sets themselves, we gladly give all club members full instructions for a successful installation, or if desired, our experts will erect the aerial and complete the installation for the small charge of $4.50.

THE J. M. GREENE MUSIC CO.

GREENE MUSIC BUILDING. OPEN EVENINGS. CHARLOTTE STREET.

She had Backache for Several Months

Relief came after taking Dodd's Kidney Pills

"I am now on my sixth box of Dodd's Kidney Pills," writes Mrs. Birks, 26 Wanstead Avenue, Toronto 13, Ont. "I suffered with Backache for several months. Having heard about your Dodd's Kidney Pills I decided to give them a trial. The results were wonderful, the pains in my back having practically gone."

People all over Canada have successfully used Dodd's Kidney Pills for various forms of Kidney Trouble, such as Rheumatism, Sore Back and Weakness. Dodd's Kidney Pills are a wonderful stimulant for Weak Kidneys. So don't delay, take DODD'S today.

50c At All Dealers, or by Mail from The Dodds Medicine Co. Ltd., Toronto 2, Ont.

106

ROSENEATH RESIDENT.

(Continued from Page 1)

four miles to hear the gospel preached at a neighbor's house or at the little log school house. The Rev. Mr. McWilliams would ride horseback in order to deliver his message. Going to church was then looked forward to as a duty, when father and mother took their family and with sincere gratitude worshipped God.

Marriages Numerous.

According to the population marriages were as frequent then as they are now. When John Brown and Mary Clark were married her parents gave her a lovely wedding, with eighty guests present in honor of the happy event. There were no honeymoon trips those days, but after the wedding John Brown and his bride spent a few days with his parents, until things were in readiness to start to work on a rented farm, now occupied by Ray Brown. After saving for five years they bought a farm for themselves, on which they worked hard clearing the land, and to raise a family of eight children (five of whom are deceased). They saved enough to retire from farm labor and moved to Hastings, where they settled to enjoy life together in comfort and quietness. Mr. Brown was removed by death. She and her daughter Margaret lived togtether only a few weeks until Margaret took suddenly ill and passed to her heavenly home. These two deaths in such a short space gave many a heartache to the mother and wife. Aunt Mary bore her sorrow bravely and in a few weeks' time moved to the village of Roseneath to live among her friends and near her relatives.

A Presbyterian.

Aunt Mary was a devoted member of the Presbyterian church until Union and was president of the Ladies' Aid for many years, having been one of the first to join the organization. She is also the great grandmother of the Women's Institute and is dearly beloved by every member. Her name is frequently called on the program and when it is joke or some witty, humorous reading is everybody knows they will hear a ing or verse. In fact she is the shining star of the society. She is one who multiplies joys, divides griefs, and whose honesty is inviolable, a jewel that shines brightest in the darkness.

The pleasant zephyrs of kindness, love and sympathy is ever seen on her face. The community glories in having such a faithful, charming grand old lady as Aunt Mary Brown.

Her family living is Mrs. W. Pacey, Mrs. Albert Halstead, Roseneath, and Mrs. Dorion, Montreal.

THOUSANDS OF MOTHERS USE NO OTHER MEDICINE

Baby's Own Tablets Are the Ideal Remedy For Babies and Young Children.

Canadian mothers are noted for the care they give their little ones—the health of the baby is most jealously guarded and the mother is always on the lookout for a remedy which is efficient and at the same time absolutely safe. Thousands of mothers have found such a remedy in Baby's Own Tablets and many of them use nothing else for the ailments of their little ones. Among them is Mrs. Howard King, of Truro, N.S., who says:—"I can strongly recommend Baby's Own Tablets to mothers of young children as I know of nothing to equal them for little ones."

Baby's Own Tablets are sold by medicine dealers or by mail at 25 cents a box from The Dr. Williams Medicine Co., Brockville, Ont.

The fastest known bird is the spine-tailed swift, which achieves 220 miles an hour over the mountians of Asia.

Golf is now a compulsory subject in the Naval Academy at Annapolis. men must take a course of ten lessons and pass a test in proficiency.

YOUR VALUABLES

Fire, theft and carelessness—all have your valuables at their mercy.

A safety deposit box costs so little that no one need take the risk of losing bonds, stock certificates, contracts, wills or other valuable papers.

Ask us about this service.

THE DOMINION BANK

PETERBORO BRANCH

R. T. E. Hicks-Lyne - Manager

227

A Refreshing Drink and Delicious Beverage

KRIM KO

A timely Tonic and Real Food—not a fad.

Appeals to impaired appetites of children and welcomed by adults as a valuable addition to the regular diet. Served piping hot or cold.

KRIM KO is made of purest milk, blended with Malted Milk and Chocolate, and bottled by a special process which retains its freshness indefinitely without cooling. Try it.

Order KRIM KO from our ice cream dealers, or phone our plant, or order from our salesmen on our delivery waggons.

Buy a Case or Doz. Bottles and use when wanted.

Single 10-Ounce Bottles, 10c.

PETERBORO MILK PRODUCTS, LTD.

Sole Manufacturers. Phone 1900.

2d-1,2

MANY ATTEND FOWL SUPPER

Anglican Congregation Give Excellent Supper to Large Crowd.

ST. PAUL'S BAZAAR.

(Examiner Correspondence).

MARMORA, Nov. 3.—Fowl suppers revived in Marmora a few years ago, still prove decidedly popular. Judging by the fine attendance at the Town Hall on Thursday evening, when the Anglican congregations of Marmora parish catered again to the appetites for chicken, the venture is one where the hard work entailed is forgotten in the knowledge of the attendant success. The revenue exceeded one hundred and seventy dollars, and nothing but unstinted praise could be heard regarding the bill of fare. Supper was served in the basement of the hall from 5.30 p.m. till 8 p.m.

St. Paul's Ladies' Bazaar.

Upstairs another successful event was being staged by St. Paul's Ladies' Guild, namely, its bi-ennial bazaar. Booths artistically represented the four seasons of the year, and the fish pond was not forgotten.

Decorated spring-like was the kitchen article booth. Mrs. C. Nichol and Miss Clara Phillips were in charge and few things indeed remained at the end of the sale of the large stock commenced with. It fell to the lot of the summer stall to be sold out, the bargains going readily to the salesmanship of Mrs. S. B. Wright and Mrs. S. C. Boyd. Nearly eighty dollars was realized on the fancy work disposed of at this stall. The wares at the autumn stall faded the quickest of all, and many after the supper came in vain for the deferred purchase of candy. This stall was sponsored by Mrs. (Rev.) A. B. Caldwell, and the Misses Evelyn Rice, Hilda Phillips and Stella McGarvey. One stall bespoke variety and that was the handkerchief stall, upon which winter's icy hand rested. Every kind of handkerchief created was for sale here, all donated in response to 200 cards sent out to members and friends of the Anglican communion, near and distant. Mrs. J. A. Rice presided here, being assisted by Misses Gertrude Lumsden and Beatrice Caldwell.

Misses Kathleen Litt and Merle Bedore were entrusted with the fish pond, and that did its part in the general success whereby approximately one hundred and fifty dollars will enrich the Guild funds.

IN POLICE COURT

CAMPBELLFORD, Nov. 3. — (Staff Correspondence).—For having liquor in containers other than those prescribed by the Ontario Liquor Board, John Sinclair of this town was ordered to pay twenty five dollars and costs of the court or do thirty days in jail. Magistrate Floyd of Cobourg presided at the hearing. W. F. Kerr, county crown attorney conducted the prosecution and J. A. O'Brien of Peterborough attended in the interests of Sinclair. To the charge of having liquor other than in the government containers and contrary to section 60 of the Liquor Control Act, Sinclair, through his counsel, pleaded not guilty.

Chief Light was the first witness called. He told of visiting the home of the accused in company with County Constable Seaborne. Sinclair was at home at the time. Some home brew beer was found in the cellar. Whiskey was found in the house as well, some of it in pop bottles. The officers had also examined the accused's permit. They had not sampled the contents of the pop bottle since Sinclair had admitted to them that it was whiskey. He had poured it from another bottle which had come from the vendors.

A momentary examination showed that the bottle was marked "Orange Crush" and had apparently been manufactured for the company making that article. Another bottle of that variety used by doctors and druggists about the twelve ounce size, and partly filled with whiskey was exhibited.

County Constable Seaborne who with chief Light corroborated Light's evidence. This concluded the case for the Crown.

John Sinclair, identified himself to the court as the accused, and claimed that in opening the original bottle, he had used a jack knife and the neck of the bottle had broken under the extra strain. In order to save the liquor he had poured it into the only available receptacle, the pop bottle and the medicine bottle. He intended to drink the whiskey when it had been strained in order to remove any bits of broken glass. But he had delayed straining it since he still had another bottle unopened.

To Crown Attorney Kerr, Sinclair admitted that he had been searched a few days previous to the event which had lead to the action. On that occasion there had been liquor in small bottles, but they were identically the same bottles as were exhibited in court. There were no others. He also admitted that he had been convicted under the O.T.A. and that he had been out of town for a "month or two" about that time. The case of liquor had been bought October 16th and he and his brother had drunk the seven bottles between that time and the twenty-fifth of the month when the search was made.

This constituted the case for the defense, and Chief Light was recalled by the Crown. He told of searching the Sinclair residence on a former occasion and finding two small bottles of liquor different entirely from the ones in court. The medicine bottle was not there.

In his argument before the magistrate, O'Brien submitted that what actually happened had been explained. The bottle neck had broken when opened improperly and in order to save the liquor, the accused had done the only ordinary, reasonable and sensible thing that he could do. He had no decanter so used a pop bottle that was nearby. The accused had admitted that the liquor was to be consumed when strained. But that he had not hurried to strain it since he still had a supply of bottles that were intact. There was an obvious danger from small bits of glass that might easily have fallen into the contents of the shattered bottle. For almost a year, there had been only five purchases made at the vendors. This would indicate that Sinclair was not a heavy user of spirituous liquors. It was not reasonable to suppose that there was any intent on the part of the accused to break the law, and therefore there was no offense.

Crown Attorney Kerr believed that the evidence showed that the liquor was not intended for immediate use. He also pointed out that the dates on the permit indicated rapid consumption of liquor. Although there were only five entries the dates were in close succession. He also pointed out differences in the evidences of the officers and of the accused. He closed by submitting that the defendant came within the act.

Magistrate Floyd would not believe that they could drink the amount of liquor which Sinclair claimed and still carry on their work as labourers. After examining the bottle neck, he also did not believe that any glass could have fallen inside the bottle. He also reminded Sinclair, that his three former appearances in court on liquor charges gave him a record.

Just as the magistrate was about to utter the amount of fine after having found Sinclair guilty the Crown stated that he was not pressing for a severe penalty, and would be content with practically a minimum fine. The magistrate set the penalty at twenty-five dollars and costs or thirty days in gaol. Sinclair was unable to pay the fine and elected to do the thirty days.

CONFEDERATION SQUARE TO BE RE-LEVELLED

(Continued from Page 1.)

base of the War Memorial in Confederation Square.

Finance Committee.

Very few items were on the slate to be dealt with by the Finance Committee when it was called to order by the chairman, Alderman Phelan.

A. Weddell notified the committee that if the insurance carried by the city was re-written on one schedule there would probably be a saving in the amount of premium. Alderman Phelan and Alderman Ackerman were appointed a committee to consider the matter.

Alderman Phelan, the Mayor and City Clerk Armstrong were appointed a committee to bring in a report suggesting various polling officers and clerks for the municipal election. It was also suggested that a polling booth be made at Auburn School, but it is too late to make any changes this year as the voters' list has been printed, and the matter was left over for a future date. Alderman Cotton wanted to know if any steps were being taken to have the municipal elections early in December instead of on New Year's Day.

City Solicitor Wearing was authorized to collect the back business tax which is owed by the owner of the Albion Sweets before it was destroyed by fire.

Representatives from the Financial Post were present, wanting the city to take several pages in the publication, "Survey of Canada," which will be published at the end of the year. The matter was left with the Mayor, Aldermen McIntyre and Phelan.

Going Up!

Nightly, now, her smile is winning new hearts all over America. She is lovely Corrine Burton, whose New York home is the New Weston Hotel. Her march to fame includes a season each in "The Music Box" and "The Scandals;" and now, under Chas. Bowers' direction, she's going up in the movies!

"I don't believe in overlooking any point which may help make your presence pleasing," says Miss Burton. "Recently, I learned the method of caring for the hair, which is all the rage among New York girls, now. It's so easy. All you do is put a little Danderine on your brush every time you arrange your hair. It makes my hair so easy to dress and holds it in place wonderfully. It has gotten rid of my dandruff. It keeps my scalp and hair so clean and comfortable that I don't shampoo half as often as I used to. It gives my hair such silky, soft and lustrous appearance that friends comment on it."

Danderine is not oily. It removes the oily film from each strand of hair, restores its natural color, gives it new lustre. It dissolves dandruff, cleanses and invigorates the scalp. It is delightfully fragranced. All drug stores have the generous 35c bottles. Lovely, gleaming hair and a healthy scalp for a few cents.

FOWL SUPPER BIG SUCCESS

Women's League of Grace Presbyterian Church Hold Supper in Armories.

PROGRAM IN HALL.

MILLBROOK, Nov. 3.—(Examiner Correspondence). —The annual fowl supper, under the auspices of the Women's League of Grace Presbyterian church, was held in the Armouries on Tuesday evening, and was attended by more than five hundred people, general satisfaction being expressed with the bountiful meal provided, and the delightful manner of its serving.

The Hallowe'en atmosphere was emphasized in the orange and black colors which predominated in the decorative scheme, and in the marigolds, in dainty containers, which were placed at intervals down the length of the three long tables.

Shortly after 5 p.m. the tables began to fill up with guests, and for more than three hours thereafter those who were serving, either in the big pantry where supplies were obtained, or as waiters and waitresses, were given scarcely a breathing space since vacant chairs were immediately occupied by those waiting for the tempting meal.

Among the many helpers were:—Mrs. J. D. Armstrong, Mrs. R. Gilmour, Mrs. S. E. Eakins, Mrs. R. McMahon, Mrs. J. H. Paul, Mrs. R. J. McKnight, Mrs. T. Reid, Mrs. S. Pritchard, Mrs. S. Carveth, Mrs. W. Larmer, Mrs. H. Lord, Mrs. W. Belch, Mrs. A. McLeod, Mrs. Milton Pallis, Mrs. H. Ball, Mrs. E. Armstrong, Mrs. G. Wilson, Mrs. M. Ward, Mrs. B. Wright, Mrs. C. Thorndyke, Mrs. J. R. Eakins, Mrs. T. Ingram, Mrs. Pritchard, Sr., Mrs. L. Gilmour; Misses M. Gilmour, G. Dawey, Eileen Armstrong, R. Thorndyke, Jean Bothwell, Verbena Challice, E. McKnight, L. Syer, I. Syer, Georgina Wilson, Vaneta Ingram, Margaret Armstrong, M. Gibson, M. Ball; Messrs. M. Pallis, Laird Bothwell, J. Thompson, E. Armstrong, Aubrey Gilmour, and others. Messrs. T. Ingram and C. Thorndyke, sold tickets, and W. Larmer collected these at the tables.

The town hall was filled to capacity for the play, "A Kentucky Belle," put on by the Morrish Dramatic Club, following the supper; Miss Kathleen Lancashire taking the leading part, that of Isabelle Douglas, and fulfilling its exacting demands with decided cleverness and success.

Vocal solos filled in the time between the sets, and while the play had been very capably put on here some eight years ago by pupils of the local Continuation School, under the supervision of the principal, Miss M. Money, it was evidently thoroughly enjoyed by the large audience on Tuesday evening.

Financially receipts were in the neighborhood of $350, but final returns from sale of tickets, some baking left from the supper, each contributions, etc., may total up a somewhat higher figure.

Hallowe'en Social.

The Hallowe'en social evening, under the auspices fo the Wide-Awakes C.G.I.T. group, held in the basement of the United church on Wednesday evening, was largely attended and a decidedly successful and enjoyable event.

Decorations were in keeping with the season, the 'spook' with lighted Jack o' Lantern, which greeted the incoming guests immediately they stepped inside the outer door, being duplicated in larger size, several times over, in the entertainment room downstairs. Streamers in orange and black, runners depicting the traditional balck cats, bats, witches, etc., covering the wall back of the platform, and shades similarly decorated on the lights, created the proper Hallowe'en atmosphere for the occasion.

The president of the group, Miss Wilma Pallis, was in the chair, and the secretary, Miss Marian O'Brian, looked after the minutes and roll call. A brief opening devotional period, in which all the audience could take part, was followed by the formal program, the items including:

Piano duet by Mrs. W. W. and Miss Beatrice Jones; recitation, "A Little Girl's Hallowe'en," by Marjorie McDowell; motion song, "I've Two Little Hands," by the Primary Class; piano solo by Miss Annie McMahon; recitation, "Her Handbag," by Audrey Garside; song, "Don't" by Dorothy, Madeline, Marjorie, Beatrice and Teddy McDowell, Mrs. M. McDowell accompanying her children; "Inverted Quartette," by Francis and Beatrice Jones, Margaret McCarthy and Jean Stinson; recitation, "I Know," by Lenore Lambert; song, "O Dem Golden Slippers," by A. T. Armstrong, with ukelele accompaniment; reading, "A Hallowe'en of Long Ago," by Mary Burnham; solo, "Together," by Mrs. H. W. Johnston; recitation, "My Dad Says," by Jack Stinson; piano solo by Miss Estelle Hetherington.

Brief remarks by the pastor, Rev. W. W. Jones, and an explanation of the use made of the funds of the group by the leader, preceded the entering heartily into the games and contests provided, the little folk enjoying biting at the swaying apples, hung at different heights for their convenience, while others 'speared' for apples on which initials had been carved and which were floating in a big pan of water. Prizes for the contests were all of the Hallowe'en variety, and the whole atmosphere of the gathering seemed to be one of 'fun and frolic' befitting the occasion.

A table of 'surprise parcels,' and another of home-made candy, found plenty of customers so that wares were soon exhausted, and a larger supply might easily have been sold.

Assisting at the door, where the silver collection was received, and letters pinned on each one who entered, in anticipation of the games to follow, were Misses Elvira Davis, Dorothy McDowell, Marguerite Hawken, and Annie McMahon; at the sale tables were Misses Jean Burnham, M. O'Brian, Wilma Pallis, Francis Jones, Jean Bothwell and others.

SUCCESSFUL FOWL SUPPER

Campbellford Orchestra Supplies Music at Norham Fowl Supper.

RECEIPTS $175.

(Examiner Correspondence).

NORHAM, Nov. 3.—Norham Church held a very successful fowl supper in connection with its anniversary, on Monday evening. The Campbellford orchestra provided music in the church during the supper hour. After the supper, a good program was given. The Campbellford male quartette gave several selections, which were much enjoyed. Rev. F. Howard gave a very practical address on "Be content with your wages," and Rev. F. G. McTavish of Campbellford entertained the audience with a number of good stories. He then gave a short, thoughtful address on 'Unselfishness.' Rev. G. W. Gardiner, of Castleton, spoke on "What are you worth?" Music by the Campbellford orchestra was given between these addresses. Solos were also given by Mr. Hanson and Major Bygott. The returns from the supper amounted to $175.

ANNUAL MASQUERADE.

Mission Circle Holds Its Annual Hallowe'en Party—Prizes Given.

WOOLER, Nov. 3 (Examiner correspondence).—On Wednesday evening, the annual Hallowe'en party was held under the auspices of the Mission Circle. The costumes were very attractive; the first prize, best dressed couple, were two young ladies the Misses Bernice and Jean Stacey; and the best comic couple were the Misses Muriel McCall and Eileen Ellis, the "Southerners." The best single comic costume was Miss Grace Mutton as "Aunt Lindy," and the best dressed single costume, Miss Doris McCall. The best dressed couple, imitating clowns—Wesley and Freddie Down. The best dressed single, was Miss Dawn Nelson, and the best comic single, Miss Helen Bentley. The following is the program; Recitation, Miss Lulu McCall; address on Hallowe'en, Miss Myrtle Mutton; vocal solo, Mrs. Lloyd Dorland; ghost exercise, Stone School House; recitation, Miss Lucille Sharpe; new invention, Wooler Organ; mixed band, Wooler band; duet, Sue and Mandy; banjo, Miss Grace Mutton; ghost story, Unknowns.

Rev. H. B. Neal acted as chairman, and Mrs. A. G. Austin presided at the piano. Judges for the costumes were Mrs. George Anderson, Mrs. S. L. Terrill and Willara Montgomery. Miss Stella Nelson is the President of the Mission Circle.

After the program dainty refreshments were served.

better READ the WANT ADS rooms

Millbrook

MILLBROOK, Nov. 3 (Examiner Correspondence).—Mr. and Mrs. Basil Richards were host and hostes, recently, for a very enjoyable social gathering in honor of his sister, Miss Phyllis Richards, for whom a miscellaneous showed was arranged by her friends as a pleasant surprise, the whole evening proving a delightful occasion.

Music and cards filled in the first party of the evening very acceptably, and later the gifts were brought in, a daintily-decorated basket being piled high with the many-shaped parcels.

The opening of the boxes and parcels proved, as usual, the feature of major importance and interest, the recipient of the shower, though taken completely by surprise, voicing her thanks suitably.

The service of dainty refreshments brought a very pleasant evening to a close.

Among those present were: Mrs Lloyd Newton and Mrs. T. Wood of Cavan; Mrs. J. Abbott, Mrs. J. H. Yake, Mrs. T. Luxon, Mrs. C. W. Richards, Miss Thelma Ball, Lila Whyte, Muriel Curtis, Marjorie Skitch, Charlotte and Margaret Luxon, Betty Montgomery, Ella Elson, Ada Attwooll, Amy Brock, and Elizabeth Russell.

CITY TREASURER'S SALE OF LANDS FOR ARREARS OF TAXES

CORPORATION OF THE CITY OF PETERBOROUGH.

TO WIT:

By virtue of a warrant issued under the hand of the Mayor and the seal of the Corporation of the City of Peterborough, bearing date the 12th day of October, 1928, and to me directed, commanding me to levy, upon the several parcels of land hereinafter described, for arrears of taxes due thereon, together with all lawful costs and charges in connection therewith, I hereby give notice that unless the said arrears of taxes and costs be sooner paid, I shall, pursuant to the provisions of the Assessment Act, at the City Council Chamber, in the City of Peterborough, on Wednesday, the 30th day of January, 1929, at the hour of ten o'clock in the forenoon, proceed to sell, by public auction, the said lands or so much thereof as may be necessary to discharge such arrears of taxes and all lawful costs and charges incurred in connection with such sale.

No.	Description	Location.	Years in Arrears.	Taxes Due.	Costs.	Total
	SOUTH WARD					
1.	E. 34 feet of Lot 2—S. of Wolfe and W. of George Streets	S.S. Wolfe Street	1918 to 1927	$ 62.48	$10.12	$ 72.60
2.	E ½ of Lot 20—Plan 52	S.S. Romaine Street	1926-6-7	40.01	9.56	49.57
3.	Lot 2 and N 134 feet 7 inches of Lot 3—S. of Rink & W. of George Sts.	S.S. Rink Street	1925-6-7	252.00	14.86	266.86
4.	S 43 feet 3 inches of North 116 feet 3 inches of Lot 8—S. of Wolfe and West of George Streets	155 Aylmer Street	1925-6-7	273.38	15.40	288.78
	CENTRE WARD					
5.	S. 49 feet 9 inches of N. 127 feet 3 inches of Lot 2—S. of McDonnel and East of George Streets	509 Water Street	1922 to 1927	1,076.92	35.48	1,112.40
6.	West 46 feet 6 inches of E. 66 feet 6 inches of Lot 3—S. of Charlotte and W. of George Streets	177-179-179½ Charlotte St.	1923 to 1927	3,585.14	98.19	3,683.33
	WEST WARD					
7.	N. 14 feet of S. 48 feet of E. 70 feet of Lot 12 and W. 123 feet of Lot 12—Plan 33	W.S. Park Street	1925-6-7	27.68	9.26	36.94
8.	S. 22 feet of N. 165 feet of W. 60 feet of Lot 22—S. of McDonnel and W. of George Streets	E.S. Park Street	1925 & 1926	7.43	8.81	16.24
9.	S. 23 feet of N. 145 feet of E. ½ of Lot 22—S. of McDonnel and W. of George Streets	W.S. Gilchrist Street	1925-6-7	6.66	8.81	15.47
10.	Lot 27—Plan 80	S.S. Walnut Street	1925	8.72	8.81	17.53
11.	Lot 7—Plan 33	400 Cross Street	1925-6-7	460.80	20.03	480.83
	NORTH WARD					
12.	S. 142 feet of Lot 12—N. of Edinburgh and W. of George Streets	286 Edinburgh Street	1922 to 1927	663.51	25.15	688.66
13.	S. 51 feet of E. 244 feet of Blk. B—Plan 101	W.S. Aylmer Street	1925-6-7	80.10	10.56	90.66
14.	Lots D and E—Plan 125	E.S. Rubidge Street	1925-6-7	45.89	9.71	55.60
15.	Lots 6, 7 and 9—Plan 71	W.S. Benson Street	1925-6-7	66.63	14.23	78.86
16.	N. 45 feet of Lot 18—N. of London and W. of George Streets	W.S. Downie Street	1925-6-7	38.30	9.52	47.82
17.	S. 80 feet of Lots 13 and 14—Plan 76T	N.S. Smith Street	1924 & 1925	56.34	9.97	66.31
18.	S. 80 feet of Lot 4—Plan 149	W.S. Benson Avenue	1925 & 1927	30.02	9.31	39.33
19.	E. 56 feet of W. 112 feet of S. 120 feet of triangular piece of land—N. of McDonnel and E. of Water Streets, Plan 1	N.S. McDonnel Street	1925 & 1927	63.92	10.16	74.08
20.	Lots 8 and 9—Plan 71	Short Street	1925-6-7	53.30	9.90	63.20
21.	N. ½ of Lot 5—S. of Smith and W. of George Streets	205 Smith Street	1922 to 1927	409.31	16.77	426.08
	EAST WARD					
22.	Lot 31—Plan 19A	S.S. Woodbine Avenue	1924-5-6-7	58.31	10.02	68.33
23.	N. 16 feet of Lot 206 and S. 14 feet of Lot 209—Plan 1A—N. of Hunter Street. E. and W. of Rogers Street	W.S. Rogers Street	1925-6-7	104.72	11.18	115.90
24.	Lot 22—Plan 16A	S.S. Carlisle Avenue	1926-6-7	28.40	9.27	37.67
25.	N. 30 feet of Lot 195—Plan 1A—N. of Hunter Street E. and E. of Driscoll Terrace	490 Driscoll Terace	1922 to 1927	193.21	13.41	207.32
				$7,693.88	$406.54	$8,100.42

All of above lands are patented, except No. 1.
First insertion in The Ontario Gazette, 27 October, 1928.
First insertion in The Examiner, 27 October, 1928.
City Treasurer's Office.
Peterborough, October 18th, 1928.

F. ADAMS, City Treasurer.

The Personal Greeting Card

is now recognized as like unto a personal visit because it carries that indefinable something that is not expressed by any other kind of a gift.

The exclusive lines of Examiner Greeting Cards are now ready for inspection at your home, office, or at our store. If you would like to make your selection at home, please telephone 1600 and ask for the Examiner Greeting Card Girl, and she will be glad to take care of your request.

There is a very wide range of Cards, Folders, Etchings, etc. They are all beautiful, with and without lined envelopes, and all very moderately priced.

The greetings were all personally selected, and carry a strong personal appeal that is sure to please the recipient. Many of these lines cannot be duplicated; therefore, we suggest an early selection to avoid disappointment.

We thank all those who purchased Greeting Cards from us in the past and trust that they, and many others, will come to The Examiner this year.

We take a personal pride and pleasure in printing Greeting Cards, and it is an excellent boost for our fair city if you are able to tell your friends that you had this year's Personal Greeting Cards printed in YOUR home city.

Awaiting an opportunity to serve you.

The Peterborough Examiner Ltd.

"The Complete Printing Plant"

417-419 North George Street, Peterborough, Canada

Teco offerings are exceptional values made possible by tremendous purchasing power.

TECO STORE

Store Hours: 9 a.m. to 6 p.m., including Saturday. Telephones: Teco Store 3000; Housefurnishing Building 138

Cash Prices eliminate charges incidental to credit financing—therefore, they are lower. Come and see.

Our Aims—Best Value, Superior Assortments, No Misrepresentation, Satisfactory Service

THE SNOWMAN IS COMING—PREPARE!

Monday Is Blanket and Bedding Day

Blizzardy nights, howling winds and driving snow—you snuggle in between warm, woolly Blankets and drift away to dreamland. Mindful of these nights to come, we make helpful, practical suggestions to aid you in restocking your bedding closet. Downy soft Blankets, colored, striped, checked and plain—big, fluffy Comforters—Sheeting and Pillow Cases. Come Monday for bedding requirements and realize typical Teco savings.

"Avondale Bed" Covers

Delightful patterns, fast colors, textures superbly soft and downy—characterize the colorful All-Wool Avondale Blankets with their luxurious bindings of gleaming matching satin. Woven in a charming medley of plaids in rose, blue, mauve and gold, or in clear plain tones of camel, blue or rose.

Size 60 x 80. Priced, each . . 6.25

Size 70 x 84. Priced, each . . 7.50

—Second Floor, Teco Store

All-Wool Blankets

The Eatonia undoubtedly is the finest quality Blanket to be had at the price. Made expressly for the T. Eaton Co., of wonderful wearing and best selected woollen yarns. Soft and warm, whipped singly, and comes in white or grey, with pink or blue borders. Size 68" x 86".

White, pair 8.50

Grey, pair 7.50

—Second Floor, Teco Store

P 8430

Double-Bed Flannelette Blankets

You will need plenty of warm bedding very shortly, and here is an opportune time to lay in your supply. Heavy quality, warm and softly combed. Comes in three sizes for every bed. Exceptionally good value. Will wear and wash well and give every satisfaction in comfort. Blue and pink borders.

All-white. Size 64 x 80 inches. Snowman Feature, pair 1.98

White and grey. Size 60 x 90 inches. Snowman Feature, pair 2.10

White and grey. Size 70 x 84 inches. Snowman Feature, pair 2.29

Cosy Garments for Chilly Nights

Men's *Eatonia* Pyjamas

Heavy quality, wonderful wearing Flannelette Pyjamas. White grounds with colored stripes. Made in the "stole" front style, with breast pocket. Well cut and tailored to give the utmost comfort. Sizes 36 to 44. Eatonia value, suit 2.50

—Main Floor, Men's Shop

Boys' Pyjamas *Eatonia*

The "Eatonia" is also made for sturdy boys. Just the same style and stripe materials as the father's. You are guaranteed warmth and comfort from the Eatonia Pyjamas. Sizes 26 to 32. Eatonia value, suit . . 1.50

—Boys' Section, Main Floor

Women's and Misses' Pyjamas

Extraordinary value! The "Eatonia" garment with a splendid finish. Made in the newest style, long sleeves, V or cross-over neck, four buttons, frog fasteners, and one pocket. Choice selection of shades, in stripe designs. Sizes 34 to 40. Smart, warm and cosy. Eatonia value, suit $2

—Second Floor, Teco Store

Women's Flannelette Gowns

Made of excellent quality flannelette. Finished with yoke of embroidery and pin tucks, seams all bound and well reinforced, two and three button fasteners, long sleeves, V and round neck, frilled cuffs. All sizes, including extra large O.S. sizes. Eatonia value 1.50

—Second Floor, Teco Store

The Famous "Trapper Point" Blankets

The unusually heavy weight and firm weave of Trapper Point Blankets make them practical favorites for sleeping porches and hunting, and exceedingly serviceable for inside use during frosty Winter nights. In gay shades of scarlet, blue, grey, green or camel; bordered with bands of black, white or rainbow stripes. Note the superb weight of these famous Blankets—their remarkably low prices considering their outstanding qualities. Sizes—3-point, about 60 x 72; 4-point, about 72 x 90. Weights—3-point, about 8 lbs.; 4-point, about 12 lbs. Prices . . .

Pair 8.50 to $15

"Bonnie Doon" Wool Blankets

Made in Scotland from the finest quality yarns sheared from the sheep's back. Fine and soft, warm and comfortable. Whipped singly. All-white, with blue or pink borders.

Size 58 x 86. Weight 6 lbs. Pair 8.25

Size 72 x 90. Weight 8 lbs. Pair 12.50

—Second Floor, Teco Store

Grey Union Blankets

Exceptional quality. Just a little cotton to prevent shrinkage. They are warm and comfortable. Very serviceable for the hunter or camper. Light and dark grey. Sizes 56 x 76 and 60 x 80 inches. Pair . . . . 2.75 and 3.95

***All-Wool Blankets* 6.50**

Made singly, in a full double-bed size. All-white, with pink borders. A lovely Blanket thoroughly scoured. Gives you plenty of warmth. Size 64 x 84 inches. Pair 6.50

Thrift Specials

Outstanding Economies for Monday Shoppers—Come Early!

25 Children's 4-Piece Knitted Sets at 2.49

Every thrifty mother finds a child's Four-Piece Knitted Set invaluable in Winter. These not only represent a substantial saving, but are also particularly attractive ones. Closely knit in a durable, service-giving quality—of warm wool and cotton yarns. Each set consists of a smart Windbreaker finished with tasteful contrasting trimming. Mitts and double-weight Toque. In shades of scarlet or buff. Sizes 2 to 6 years. Monday, Thrift Special, set 2.49

—Second Floor, Teco

Men's Warm Work Shirts

Men's practical Winter Weight Work Shirts, well made of a warm mixture of light grey cotton and wool yarns, firmly woven in a heavy durable weight. Cut with collar attached and finished with a handy breast pocket. Sizes 14½ to 18. Be on hand early! Thrift Special, each 98c

—Main Floor, Men's Shop

Smart Neckwear 50c

You will be pleased with the assortment of Lace Vestees and Collar and Cuff Sets. Made of fine Swiss and Brussels nets, smartly worked in a host of pretty designs. Some with colored embroidery. Colors are beige, cream and ecru. Monday Thrift Special 50c

—Main Floor, Teco Store

Silver-Plated Butter Dishes Each 49c

An exceedingly pretty Butter Dish. The Knife and Dish are bright silver-plated, and the Dish has a frosted glass lining in shell shape. Ideal as a gift or prize. Monday Thrift Special, complete 49c

—Main Floor, Teco Store

Oneida Novelty Tea Spoons

Each Spoon, made by the makers of Community Plate, bears the portrait and signature of a famous movie star. You will want to make the collection, which consists of 12. A few such as Mae Murray, Mary Pickford, Marion Davies, Richard Dix, etc. Monday Thrift Special, boxed, 6 for $1

—Main Floor, Teco Store

Doors Open at 9 a.m. Monday for the Big 3-Day Sale of Toiletries, Patents, Sundries

TOILET PAPER
Reg. 3 for 25c
8 rolls 50c

BOVRIL
Small. Reg. 65c . . 57c
Med. Reg. 1.25 . . 1.09
Large. Reg. 2.25 . . 1.89

VI-TONE
Small. Reg. 35c . 29c
Med. Reg. 60c . . 49c
Large. Reg. 2.80 . . 2.39

Eaton's Emulsion of Cod Liver Oil. Reg. 75c 59c

Epsom Salts, 5 lbs. Reg. 30c 27c

Hydrogen Peroxide, 16 ozs. 23c

Eno's Fruit Salts. Reg. 79c 69c

Fruit-a-tives. Large. Reg. 35c 32c

Chase's Nerve Food. Reg. 44c 37c

Scott's Emulsion—
Small. Reg. 45c . . 39c
Large. Reg. 85c . . 79c

Fine Imported **OLIVE OIL** 12-oz. Decanter **79c**

Special!
NAIL FILE, COMB AND CASE
Complete for 19c

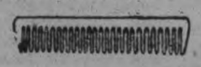

IVORY COMBS
Reg. 25c, for 17c

Splendid for Chapped Hands, Etc.
Cream of Almonds
Reg. 50c
Special Sale Price **39c**

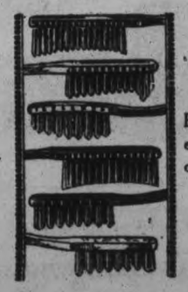

Another Special Shipment of **FINE TOOTH BRUSHES**
Bleached or unbleached bristles. A variety of good handles.
Reg. 35c Each
19c
OR 3 FOR 55c

Cairo Palm Soap
12 for 35c

Melrose Lavender Toilet Soap. Reg. 6 for 49c . . . . . 6 for 43c

Lux Toilet Soap, 4 for 29c

Lifebuoy Soap, 4 for 29c

PINKHAM'S COMPOUND
Reg. 1.10 . . 89c

ENDURANCE HOT WATER BOTTLE
Guaranteed 2 years 79c

LISTERINE
Small. Reg. 23c . 21c
Med. Reg. 45c . . 37c
Large. Reg. 90c . 69c

LAVORIS
Small. Reg. 20c . . 17c
Med. Reg. 40c . . . 33c
Large. Reg. 75c . . 63c

HIND'S HONEY & ALMOND CREAM
Reg. 40c 35c
3 for $1

ABSORBENT COTTON
1-lb. Roll Special
33c

Listerine Tooth Paste. Reg. 23c 19c

Pepsodent Tooth Paste. Reg. 33c 29c

Kolynos Tooth Paste. Reg. 25c 21c

Eaton's Medicinal Petroleum
Large 40-oz. Size
Reg. 1.15
89c

New! And Specially Priced!

50 Smart Silk Frocks

30 Charming Styles!
Newest Modes!
Newest Colors!
Splendid Quality Flat Crepe!

Early Monday Thrift Special

7.95

The illustration is an exact reproduction of just four of these captivating autumn frocks—all with a breath of sophisticated smartness. Notice how deftly they are designed—of excellent quality, all-silk flat crepe—in pert, youthful styles for business and street wear—alluringly feminine modes for afternoon occasions—in trim, slenderizing cuts and surplice closings flattering to the matron.

In smart, fall tones of beige, wine, turquoise, navy blue and black—cleverly relieved with intriguing, lingerie touches. Fashioned with the quality and workmanship one would expect of much more expensive dresses. An inspection will quickly convince you of their amazing value! The quantity is limited—be here early for the best selection! In sizes for misses and women. Monday Thrift Special 7.95

—Third Floor, Teco Store

Greater Assortments of Attractive, Reliable Merchandise for You

In addition to the splendid selection of good stocked in our Store, you now may also choose from accurately illustrated books in each department which give you access to exceptionally large assortments. Ask any salesperson.

Come Early!

TECO STORE
OPERATED BY T. EATON Co. LIMITED
PETERBOROUGH

Come Often!

Delivery Free on Purchases of $2 or Over

On lesser amounts a charge of 10c per delivery call is made. If you cannot come to the store, phone 3000 or 138 for your needs.

WOMEN'S PAGE

Neighborly Notes

(Please 'phone items to 1600 or 1601)

Mr. and Mrs. Fred A. Brophey, Toronto, announce the engagement of their daughter, Bernice Isabella, to Dr. C. Cockburn White, Windsor, Ontario, son of Mr. and Mrs. C. A. White, Peterborough, Ontario. The marriage to take place quietly early in November.

• • •

Mr. and Mrs. C. E. Kennedy, 147 London street, announce the engagement of their eldest daughter, Candace Viola, to John H. Tamblin, grandson of Mrs. Agnes Tamblin, 56 Victoria avenue. Marriage to take place the latter part of November.

• • •

Miss Kathleen Hawken, R.N., of Detroit, is visiting her parents at 507 Murray street.

• • •

Mrs. Arthur J. McClellan, King street, patroness of the Maple Leaf Club, entertained for her daughters, the Misses Lillian and Patricia McClellan, and other members of the club and their friends, at a very jolly Hallowe'en costume party held last evening at her home on King street. Decorations were carried out in the season's colors and excellent music for dancing was provided by Don Reid's orchestra. A midnight supper was served. Subterranean caverns held witches who told fortunes for the guests. Miss Mabel Collins and and Miss Clara Morris assisted in this portion of the program. Prizes for costumes went to Miss Margaret Rogers as a Pierette and Mr. Jim Parsons as a Country School Boy. Those present were the Misses Barbara Ackerman, Isabel Weddell, Margaret Allison, Gwen Hewett, Mary McDonald, Arleigh Comstock, Gwen Sorby, Margaret Warne, Sybil Sharpe, Betty Hopwood, Grace Caddy, Ruth Sutton, Grace Comstock, Beatrice Denston, Margaret Rogers, Mary Westbye, Mary Mulholland, Messrs. Scott Medd, Roger Amys, Lionel Sorby, Harry Tewsley, Melville Robinson, Hugh Weddell, Herbert Rye, Vernon Armstrong, Douglas Fraser, W. Widdess, Ken Robinson, Ralph Clark, Russell Barton, Jim Parsons, W. Howden, Wilmot Gordon, Grant Breckenridge and Eric Healey.

• • •

The Misses Dorothy Shingler and Ilene Mott of Toronto are guests of Miss Belford Nelson, Park street.

• • •

Members of the Silver Slipper Orchestra were hosts last evening at a well-atended Hallowe'en dance held in the hall of the Conservatory of Music. Red, white and blue streamers decorated the hall and the stage was arranged in black and silver. The Silver Slipper orchestra of seven pieces provided the music. Among those present were the Misses Buchanan, Knox, M. Whaley, K. Whitehouse, F. Puffer, Eva Beatty, B. Payne, Minnie Ebbs, Helen Wright, Beatrice Wallace, Gladys Green, Armstrong, G. O'Brien, Bertha Hill, Ruth Chambers, Mabel Campbell, Deyell, Helen Bachman, Helen Lamb, Edith Killaly, G. Renouf, L. Farthing, J. Fraser, M. Mulholland, Allen, E. Culcheth, M. Strickland, and Messrs. D. Sproule, D. Grant, M. Middleton, R. Cowan, W. Davidson, G. Eastwood, J. Matthews, B. Fraser, B. Allin, E. Fowler, J. Jennings, B. Zweicker, H. Northrop, C. McColl, S. Elliott, G. Madden, G. Hill, J. Pritchard, L. McDonald, G. Patterson, M. Steer, R. Drew, S. Valentine, B. Mowry, C. Hall, M. Chilton, Vivian, K. Copping, W. Kelly and O. Stock.

• • •

Members of the Bible Class of the Salvation Army met at the home of their teacher, Mrs. J. Pammett, this week, and presented her with a Bible and song-book case, on the occasion of her birthday, in appreciation of her faithful efforts as teacher of the class during the past eight years.

• • •

Miss Alta Doris of Toronto attended the dance at the Downyflake last evening, and is spending the week-end with her parents, Mr. and Mrs. A. Doris, Bolivar Street.

• • •

Mr. George Porter, of 269 John Street left this morning for the annual deer hunt with the Buck Lake Hunt Club.

• • •

Two of the most original and unique costumes in The Examiner's Hallowe'en party on Wednesday evening were those of Mr. and Mrs. T. Walker, of 262 Dalhousie Street, representing Santa Claus. The effect was so pleasing that the judges made special mention of them, and had there been an additional prize they no doubt would have received it.

• • •

Mr. and Mrs. F. J. Doig wish to announce the engagement of their daughter, Geraldine Mae, to Mr. John Cross, eldest son of Mrs. Mary Cross and the late John Cross, of Driscoll Terrace.

• • •

Mr. Henry McWilliams of Toronto is the guest of Mr. George Gore, Stewart Street.

• • •

Mr. Martin B. Chenhall, Junior, left to-day for Toronto to join the D'Oyly Carte English Opera Company and to take a twenty-four weeks' tour with them, as a member of the orchestra, playing the 'cello. The company will spend three weeks in Winnipeg, proceeding to the United States and later to Montreal.

• • •

Mrs. Margaret Clark, her daughter, Miss Patricia Clark, and Mr. Ken. Moris of Toronto are guests of Mr. and Mrs. C. V. Elliott, Charlotte Street.

• • •

A merry Hallowe'en costume party was held last evening in Magee's School, S.S. No. 10, Emily, in charge of the teacher, Miss Doris Parker, and her pupils. The building was packed to capacity, over one hundred attending. Mr. R. F. Downey acted as chairman and judges for costumes were Mrs. Downey and the Misses Buck and Bennett. The first prizes for girls and boys went to Marjorie Parker and Alfred Lough, with little girl's and boy's prizes to Helen Parker and Allen Bailey. A special prize was awarded to Roger Blackwell. A pleasing program of games and stunts was enjoyed, followed by the service of dainty refreshments and the passing of a vote of thanks to the teacher, voiced by Mr. Walter Magee and seconded by Mr. S. Carew. Decorations were carried out in the Hallowe'en colors

• • •

The name of Mrs. S. E. Hawken, who ushered the guests into the tea room at the tea held on Thursday afternoon at the residence of Mrs. P. Fuller, under the auspices of All Saints' Women's Guild, was inadvertently omitted.

• • •

The Misses Nellie Francis, Bedford Nelson, Irene Nelson and Winifred Melton entertained about sixty of their friends last evening at a very enjoyable Hallowe'en costume party held at the Downyflake. Decorations were very attractive and were carried out in the Hallowe'en style, with a winding passage as an entry, large shades for the lights and orange paper window curtains. The program, for which excellent music was provided by Ferdie Mowry's orchestra, included a number of novelty dances and a supper novelty was a sketch by several of the young men present. This was entitled "A Divorce Case" and added much to the merriment of the evening.

• • •

Mrs. G. N. Gordon and Mrs. G. E. Porter were tea hostesses at the Conservatory of Musis yesterday, at the conclusion of the program of the Women's Music Club. The table, which was very attractive with its autumn notes, in a big brass bowl of fruit, brass servers and red candles in brass candlesticks, was draped with embroidered linen. Tea was poured by Mrs. R. Neill and Mrs. D. Walker, assisted by Mrs. J. F. Wallace and Mrs. V. Eastwood, junior Mrs. N. D. Buchanan, convenor of the refreshments committee, was in charge of arrangements.

• • •

Miss Dorothy Clark, was down from Toronto to attend the party at the Downyflake last evening, and is a guest of Miss Winnie Melton, Monaghan Road.

• • •

Mrs. C. E. Blewett, president of St. Paul's Aid Society, was in charge of arrangements for the very successful and largely-attended Cafeterian dinner given by the members of this society in the Sunday school rooms of St. Paul's Church, yesterday afternoon and evening. In the upper Sunday School hall, decorations were carried out in red, with palms and ferns, and the alcoves were transformed into booths from which meats, salads and vegetables were served in cafeteria style. These were in charge of Mrs. J. Marsh, assisted by Mrs. Ada Craig and a corps of energetic ladies attired in white, with white hats. The tables were in charge of Mrs. J. P. Pulkinghorn, and were arranged with red paper ornaments and red candles in silver holders. Mrs. D. W. Clark had charge of the red and white candy table. A dinner orchestra, led by Mr. M. B. Chenhall, provided fine music. Downstairs the cafeteria was in charge of Mrs. J. Skinner with Mesdames McGregor, Henry, McKee and Lyons and a group of assisting ladies, and decorations were carried out in pink and green, with pink candles in brass holders. Mrs. A. J. McLeish was in charge of the tables and Mrs. H. Gilgour of the sale of candy. The guests were received upstairs by Mrs. J. Garbutt and Mrs. C. A. White and guests downstairs were welcomed by Mrs. W. Allan, Mrs. J. Hall and Mrs. C. E. Blewett. Mrs. H. Morgan acted as treasurer and Mrs. W. Burrel was in charge of decorations. In the evening a pleasant musical program, in charge of Mr. M. B. Chenhall, was given including numbers by the Ladies' Quartette, composed of Mrs. Mrs. W. Byers, Miss J. Pattison, Miss Emma Loud Chenhall and Miss Rhoda Cullen, by the Mixed Quartette, composed of Mrs. Byers, Miss Pattison, Mrs. J. Anderson and Mr. G. East, vocal solo numbers by Miss Pattison, Mr. Harry Flowers, Mr. John Anderson and Mr. Harold Coulson and 'cello selections by Martin Chenhall, Junior.

• • •

The Senior Hallowe'en party held at the Y.W.C.A. last night proved to be one of the biggest, jolliest and best parties ever held at the "Y." At seven o'clock, spooks, ghosts, witches, tramps, fancy dressed ladies, grandmothers, children and gallant young men began to arrive, and soon the halls, library and green room were crowded with Hallowe'en merrymakers. Promptly at eight o'clock the program commenced with a ghost walk through long dark corridors and underground passages where queer noises, spooky objects and ghostly warnings thrilled the crowd. When the guests arrived in the gymnasium, the grand march was held, a jazzy orchestra providing excellent music for marching and dancing. Members of this energetic orchestra, dressed in pierrot costumes, were Miss M. V. Jory, leader and player of drums and traps; Miss Muss Cox and Miss Eleanor Grisdale, at the piano; Miss Helen Lytle and Miss Jessie Deyell, pans and kazoos. Judges for the costumes were Mrs. E. Morrison, Mrs. H. Beal and Miss M. Perry. From two hundred and fifty in costume, it was very difficult to choose the prize winners. Some of the costumes were quite outstanding. Prizes went to the prettiest 18th Century Girl, Miss Gertrude Gimblett; best comic, Nita Mein as a tramp; best paper costume, Mesdames Jary and Giles, as two old ladies, and Margaret Curry, in pink and blue, with pretty parasol. Others called to the platform for honorable mention were two peanut men, Mesdames Watson and Farthing; a bride and groom, Miss Townsley and Mrs. J. Reynolds; a pirate, Miss Viola Harvey; and Hallowe'en Night, Miss Velma Scott. Thirty members of the Wohelo Club attended as the Wohelo family, with Mr. and Mrs. Come-Join-Us Wohelo and the Wohelo children. Between games, contests, stunts and dances in the gymnasium, fortunes were told at the booths of the pumpkin, witch, cat, bat, owl, ghost, pixie and raven. Fortune tellers for the evening were Mesdames R. Bugg, Armstrong, D. Wood, G. Johnson, J. Lynch, G. Simpson, and the Misses P. Barnard, D. Sherin, M. Lloyd, and Ferguson. The Y.W.C.A. was decorated in Hallowe'en fashion. A tall black witch met the guests at the door and a ghost was placed before the hall clock. Cats, pumpkins, pixies, bats, and yellow and black fancy crepe paper transformed the big rooms and gym. into a delightful setting for a happy party.

Rheumatism Crippled English Girl

But Gin Pills soon brought relief

A stranger in a strange land, only nine months out from England and six of these a cripple with Rheumatism. No wonder Miss Florence Hallett was despondent. Writing from Ottawa she sums up in a few sentences those dreary, painful months—three doctors, a foot specialist, a month in hospital, then work again when she "should have been in bed."

Gin Pills earn Miss Hallett's warmest praise. "I found an improvement after the first box," she declares gratefully. "I shall always keep your pills by me. I think they are wonderful."

The great value of Gin Pills lies in their soothing and tonic effect upon the kidneys. The relief they give sufferers from Rheumatism, Sciatica, Lumbago, etc., is wonderful. But these acute conditions should never be allowed to develop. Take Gin Pills the first time symptoms of trouble show themselves—backache, dizziness, spots before the eyes, swollen joints, headaches, brick dust in urine, a burning sensation attendant on scanty or too frequent urination. 50c. a box at all druggists. National Drug & Chemical Co. of Canada Limited, Toronto, Canada. 177

Household Help Coupon

Marion,
c/o Examiner, Peterborough.

Please send me this week's help—Printed hints on games and decorations for Hallowe'en parties, prepared by Laura.

I enclose a two-cent stamp to cover postage.

Name .....

Address .....

.....

If you would like previous home helps at the same time, check here those you desire:

Instructions, with sketch and diagrams, for Autumn hat made of Jersey Cloth.

Instructions for making wool flowers to trim sweaters and coats.

Slip, with pleated skirt attached. New short cape.

French drawers for little girls. Baby jacket.

All complete with sketches and diagrams.

This service is FREE—and by return mail.

THE WHATNOT

A Place for Little Bits of Everything of Local Interest

By MARION

HERE'S a little note that arrived at my desk to-day, catching me up in my flight into the realm of psychology the other night.

• • • • •

"Isn't it funny how people indicate by their dress their desire to be what they are not?" was, apparently, what I wrote. The note says: "Now, Marion, one of Peterborough's leading athletes was dressed as Diabolo. How about him? Do you think he is envious of the keeper of Hades?"

• • • • • • •

My dear, whoever you are (you didn't sign the note), unless a person has a little of it in him he wouldn't think that way!

• • • • • • •

Just when I thought I had time to take a long breath after the Produced-in-Canada Exhibition and the Hallowe'en party, along came the editor with a request for two pages about Armistice Day. I asked you, the other day, to help out, and I'm appealing again.

• • • • • • •

I have already received two lovely contributions, but I am looking forward to receiving many more if I am to do what the editor wants—and I guess we can't fall down, can we, neighbors?

• • • • • • •

My suggestion is that you neighbors write letters telling how the news of the Armistice came to you, or what significance the day has to you, or what the Armistice meant to you, or anything else you can think of about Armistice Day.

• • • • • • •

Not by any means as payment for the work, but just to show that I appreciate your help, I will give a box of stationery to the neighbor sending in the best letter, and boxes of correspondence cards to the next two.

• • • • • • •

This is a real SOS. I sat up through the small hours of this morning trying to find out things I didn't know about the war and Armistice. I'm afraid it would not be a very interesting page I would prepare, and I'm looking forward to having many ideas contributed by you neighbors.

• • • • • • •

I did find out two or three things, however; some of them may give you a lead as to how to start your letters (the starting is always the worst, don't you think?).

• • • • • • •

One beautiful quotation I came across in reading of Ingersoll at his brother's grave: "From the voiceless lips of the unreplying dead there comes no word; but in the night of death hope sees a star, and listening love can hear the rustle of an angel's wing."

• • • • • • •

I think that's lovely; no bronze and marble monument can carry half so much hope to the aching heart; I have not met anything in literature to compare with the suggestion that those who lost can still find in the "night of death" the peaceful presence of a ministering angel

• • • • • • •

Some will cavil at the source. What does it matter, so long as we have the THOUGHT?

• • • • • • •

Then, there came to the office to-day, from Rev. J. D. Paterson, a poem that surpasses all I have read. "In Flanders Field" has a peculiar significance for Canadians, of course, and can never be replaced in our thoughts. "O Valiant Hearts" is as stirring a hymn as was ever written, and should supply Armistice Day thoughts to all.

• • • • • • •

"O Valiant Hearts who to your glory came
Through dust of conflict and through battle flame;
Tranquil you lie, your knightly virtue proved,
Your memory hallowed in the Land you loved.

These were His servants, in His steps they trod,
Following through death the martyred Son of God;
Victor He rose, victorious too shall rise
They who have drunk His cup of Sacrifice."

• • • • • • •

I am sorry that I have only room for these two verses; I believe the hymn in its entirety will be printed in the Armistice number next Friday. I think, too, that it is to be sung as the special anthem at All Saints' Church on Armistice Sunday.

• • • • • • •

Do these things give you any ideas for your Armistice Day letters? Do they stir memories, joyful or sad, about that day?

• • • • • • •

I believe so hard that these "Valiant Hearts" should not be forgotten that I wish everyone who remembers them would write me a little note, just to commemorate them on this tenth anniversary. This is the most significant anniversary. When the twentieth rolls around many of us who cheered the boys as they marched away, or returned, will have passed, too, the Great Divide.

• • • • • • •

Let this tenth Armistice anniversary number of The Examiner set down for evermore our appreciation, our love, for those Valiant Hearts of Peterborough.

IN WOMAN'S REALM.

By JEANETTE.

"When forth to steal he softly stole
His bags of chink he chunk.
And many a wicked smile he smole
And many a wink he wunk."

The above inspiring verse hasn't anything to do with a woman's column and it hasn't anything to do with any thought that follows. We hasten to say this, to avoid giving offense. However, it came into our mind when we watched the Hallowe'en parade on Wednesday night and saw the wicked red devil, with his curving tail and horns, prancing along in scarlet. What really made us think of it was the red of his garments. Satan is always pictured as wearing red, so there must be something in colors after all.

And that makes us think of a clever little piece in that delightful magazine, Canadian Homes and Gardens, whose October issue contains the article referred to. It is entitled "Colored Linens Tuned to the Temperament."

It seems that colors have such an influence on our characters and temperaments that people are beginning to choose their linens with an eye to their effect on the nerves. In this article, written by Ellen E. Mackie, she says that shell-shocked soldiers in the war were actually healed by the curative qualities of certain shades. Rooms in sanitariums were lined with buttercup yellow, which is inspiring, with rose that lends warmth, with soft violet and pale green that are cooling, and pale blue that is restful. Tones with life-giving elements were chosen for the war's casualties.

So now we may have colored sheets to match our bedrooms and to soothe our nerves. They come in all the pale, pastel tints that one desires.

An owner of a famous restaurant says that "gay colors cause people to eat, drink and be merry." Now we have table linens in delicate pinks, soft apple greens, mild buttercup and suave old ivory. They are made of Irish linen and they have painted borders in flowers and fruits that are matched by the same flowers and fruits of real origin, appearing in bowls used as centerpieces. What could be daintier?

A bride from the land of the heather and oat cakes came to Canada this week. With her she brought a wedding veil that had cunning horseshoes embroidered on its corners. And she brought too a bowl of heavy cut glass whose designs were large Scotch thistles incised in the thick glistening material.

When Miss Mary McMahon of Toronto addressed the women of the city at the Produced-in-Canada Fair, taking as her subject "Changing Times," she spoke of the advancement of women in business during the past twenty years, and identified this advance with the progressive use of the typewriter.

Elbert Hubbard, writing in his scrapbook some years ago, spoke of this same thing in the words:

"Women as a factor in business life arrived in the year 1876, discovered, if you please, at the Centennial Exposition by a man by the name of Remington. With the typewriter, woman's advent into the business world was assured. Before the Civil War, women were not employed even as school teachers. The scarcity of men in the years from 1866 to 1868 brought the woman school teacher into view and Normal Schools sprang up all over the United States to fit country girls for the office of teaching.'

So war, after all, besides the havoc it works with women's hearts and affections, brings them something. It brought them a certain amount of emancipation in those Civil War years and the last Great War also brought the franchise to the women of the Dominion.

The Imperial Order of the Daughters of the Empire is again offering its trio of annual prizes in literary and artistic work. A prize of $200, given by Mrs. R. W. Wood of Vancouver, is offered for the best short story, governed by certain conditions, the contest to close on February 1st, 1929. Closing on March 1st is the one-act play competition, for which a prize of $100 is offered by Preble MacIntosh of Montreal, and November 15th of this year marks the closing of the contest for Christmas card designs. The main rule in all these contests is that the competitor shall be a resident of Canada and a British subject.

One of the foremost exponents of physical culture in England gives the following as her method of keeping fit:

"Although I am a very busy person, I never suffer with nerves, and as I was not ever thus, I attribute this condition to the fact that I get the requisite amount of vitamines in my food daily. I eat spinach every day, and always drink the water in which it is cooked. I also eat celery, prunes, dates, dried figs, lettuce and other fruit and vegetables. I always advise people to eat as little meat as possible. I never touch it. Get your roughage from brown breads, nuts and a little ordinary bran, two teaspoonfuls of which latter should be consumed daily. I sprinkle it over some of my food. One of the best foods that one can eat is nuts. I eat a half pound of ground nuts a week. Unless you are able to chew the nuts thoroughly it is best to put them through a grinder. They are an invaluable food to the intestinal tract.

"So many women rely on medicine to keep their 'tummies' in order. If you are in the habit of rushing for the pill-box, stop right now, and make your diet simple, healthful and effective in every way. Balance your diet and instead of medicine drink plenty of fruit-juices and water. Drink at least six glasses of water a day,—two at night, two in the morning, and the rest during the day between meals.

"When women arrive at middle age they are more often than not disposed to be attached to still postures, and as a result of too much food and too little exercise, they are on occasion troubled with shortness of breath accompanied by a sharp pain in the region of the heart. The best cure for this is to drink hot water several times during the day, followed by a day in which nothing is taken but fruit juice."

The Zeppelin got its name from Count von Zeppelin, who invented it.

How to Strengthen Any Stomach

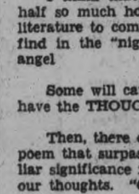

POSSIBLY that sour condition of your stomach is due to an over-stimulation of the gastric acid. A sour stomach isn't pleasant; and it isn't easy to excuse, when there is so simple a way to remedy it. To neutralize the harmful acid and put your stomach in good order take a little "Pape's Diapepsin"; after meals, or whenever the need is felt.

This fine remedy removes the cause of the trouble and promotes normal, healthy digestion. "Pape's Diapepsin" is sold by all druggists at 60 cents a package, and is the remedy which is recommended by millions because it gives immediate relief in all cases of difficult and painful digestion.

So, just be sure you provide yourself with "Pape's Diapepsin" today, so that stomach pain and digestive troubles need never worry you again. Or sour stomach cause you discomfort. This form of relief has helped many who thought their disorders could not be helped.

In Njango, a village on the shores of Lake Victoria, Uganda, an African by the use of a peculiar call can summon an eleven-foot crocodile from the depths of the lake and make it eat fish from his hand.

Bad weather last year had a disastrous effect on the number of visitors to Kew Gardens, London. The decrease, compared with 1926 was 84,459, the highest attendance being 60,014 on Easter Monday, and the lowest 6 on November 26.

SCHNEIDER BROS.
367 George Street
Phone 540 :: The Old Reliable Jewelers

WARNE BROS.
349 George Street
Phone 880 -:- The Up-to Date Jewelers

PREPARING CREAM FOR CHURNING

Preparing cream for churning consists in developing the proper sourness and getting the temperature just right. No fresh cream should be added for at least twelve hours before churning. If the cream is sweet at churning time 5 to 10 per cent of clean-flavoured sour skim-milk may be added and the cream kept at churning temperature for 12 hours. When ready to churn the cream should appear smooth and gossy and pour like thick syrup. It should smell and taste slightly sour. The temperature of the cream at churning time is very important. Too high a temperature will result in a greasy butter with too much buttermilk. Too low a temperature is also undesirable. The best rule is to have such a temperature that the churning will be completed in from 25 to 30 minutes.

It is very difficult to give definitely exact temperature at which churning should be done as this temperature varies considerably. According to a Dominion government bulletin on Buttermaking on the Farm, it depends on the richness of the cream, the length of time the cows have been milking, and the breed and feed of the cow. When the cream is very rich, is from the milk of fresh cows, is from Holsteins or Ayrshires, or is from the milk of cows receiving linseed meal, gluten feeds, soya bean meal and succulent feed such as fresh pasture and clover, a low churning temperature from 54 to 62 degrees F. is required. A comparatively high temperature, from 54 to 75 degrees, is necessary when the cream is very thin, when the cows have been a long time in milk, when the cream is from Jersey or Guernsey cows, and when it is from the milk of cows fed cottonseed meal, potatoes, cornmeal, corn silage, sweet corn fodder, wheat bran, sugar beets, and dry feed such as hay, straw and dry pasture. The bulletin, which covers the entire process of buttermaking may be obtained from the Publications Branch, Department of Agriculture, Ottawa. Issued by the Director of Publicity, Dominion Department of Agriculture, Ottawa.

FUR HEM

A princess evening gown, of beige satin, flares in circular fullness below the hips, dipping to floor length in the rear. The entire hem is of dark brown fur. The shoulder straps are jewelled.

LACE TIE

The square neck of a slate blue velvet frock has a lace tie attached at the centre of each side. The lace ties in a slip knot, with its ends hanging to the waistline.

We Carry Nor-Phonic and Peanut Tubes.

J. M. Greene Music Co.
CHARLOTTE STREET

CHRYSLER
Plymouth

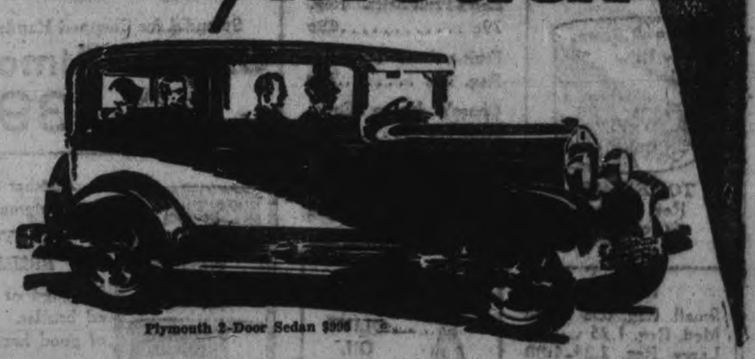

Plymouth 2-Door Sedan $995

Plymouth's Greater Dollar Value

Is changing the buying habits of thousands of motorists

Today's big news is the lower-priced field is the landslide towards the new Plymouth.

Day by day, the millions who count the cost of motoring, realize more and more how clearly this great car by Chrysler, built for supremacy in the lowest-priced group, overshadows in actual dollar-for-dollar value the few other cars in its class.

They find the Plymouth presents vivid contrasts in size, style and luxury of finish which can be seen at a glance.

Road performance tells an even more convincing story of power and speed, combined with unusual smoothness and safety. For the Plymouth is Chrysler-built and enjoys all the unique advantages of Chrysler Standardized Quality.

See the New Plymouth! Examine it critically.

You will at once know why Plymouth is today the new standard for measuring actual dollar value in the largest automobile market. (300)

$970
AND UPWARDS

Coupe, $940; Roadster (with rumble seat), $970; Touring, $990; 2-Door Sedan, $995; De Luxe Coupe (with rumble seat), $1035; 4-Door Sedan, $1035

All Prices for delivery in Peterborough, and include 2 bumpers, spare tire and cover, and license.

GILLESPIE GARAGE
'PHONE 950. 378 AYLMER ST., PETERBORO

WOMEN'S PAGE

WOMEN'S INSTITUTE WEEKLY COLUMN

A goodly thing it is to meet
In Friendship's circle bright,
Where nothing stains the pleasure sweet,
Or dims the radiant light.
No unkind word our lips shall pass,
No envy sour the mind,
But each shall seek the common weal,
The good of all mankind.

WARSAW

Warsaw Woman's Institute has held its meetings in many places. At first they were held in homes, then in the town hall, for which the council has never made any charge, except that the Institute pays the janitor fees. Henry Clements, however, was good enough to open the hall without the fees, and he has since helped the Institute by trucking.

Again they were held in homes or in the Town Hall. During the war it had the good fortune to have the upper floor of Thomas Clement's new building. This was commodious, light and warm, and the weekly Red Cross work was done there; small entertainments were given. Later that floor was needed for a dwelling for Mr. Hawthorne, and after holding their meetings where they could for a time, a room on the lower floor of Mr. Choate's store building was secured for meetings, library and a rest room. After a time that room was needed, and rooms in the Reid brick house were secured, and are still used. These rooms, however, are rather small and necessitate using the town hall for most special gatherings.

At the end of the first year after organization the Warsaw Institute members numbered sixty-three; they were—Mrs. A. F. Choate, Mrs. Meacham, Mrs. W. Campbell, Mrs. A. Fraser, Mrs. Gale, Mrs. W. Wasson, Mrs. Ellen Brown, Mrs. Robert Matthews, Mrs. S. R. Payne, Mrs. Battisby, Mrs. Wm. Payne, Mr. E. R. Hamblin, Mrs. Smith, dead; Mrs. Foster, dead; Miss Bessie Choate, Mrs. Isbister, Miss Julia Choate, Mrs. George Clements, Mrs. McIntosh, Mrs. Wm. Davis, Mrs. Phoebe Calder, Mrs. Robert Crowe, Mrs. Henry Moore, Miss Dorothy Dobson, Miss Grace Dobson, Mrs. Wm. Forsythe, Mrs. John Wason, Mrs. Joseph Edwards, Mrs. Newnham, Mrs. Arthur Edwards, Miss E. Wason, Mrs. Uriah Payne, Mrs. Robson, Mrs. George Taylor, Mrs. W. Kidd, Miss Elmhirst, Mrs. T. Wilson, Mrs. Hawthorne, Miss Clara Kidd, Mrs. Wm. Carveth, Miss Victoria Payne, Mrs. Thomas Miller, Mrs. R. Bullock, Mrs. Nathan Payne, Mrs. Joy, Miss Lottie Smith, Mrs. Thomas Clements, Mrs. John Kidd, Mrs. William Douglas, Mrs. J. J. McDonald, Mrs. Fred Morgan, Miss Maggie Miller, Miss Bertha Rowe, Mrs. Kelly, Mrs. Marr, Mr. Henry Clements, Mrs. Robert Somers, Mrs. Joe Moore, Mrs. Nathan Bell, Miss Bradshaw, Miss Clara Madill, Miss Grace Brown, Mrs. Albert Helps.

Three men became honorary members, John Kidd, Charles Gow, Oscar Lyan.

Many members of the Institute hold to the vision of a home for the Institute, either a building and grounds owned by them, and having all necessary conveniences, for all but extra ordinary gatherings, the rooms properly cared for, and a permanent use of the library.

Shifting, as we have, much property has been lost, and while the landlords have ever been considerate, rented homes are not permanent. When Henry Clements had charge of the hall, he gave his services. Still, the money paid out in the twenty-five years, with interest amounts to about one thousand dollars.

Instead of owning a separate home, if the Town Hall were altered, as it should be to meet the needs of the community, that would be perhaps the right place to have Institute gatherings, as they are community affairs. As it is the Hall is anything but suitable. Dreams come true sometime.

MILLBROOK

Mrs. W. J. Stone, of Bond Head, President of the Women's Institutes of Ontario, stresses the point, in many of her addresses, that a good Institute member must be loyal to her home first. "We are paying too much attention to the material, and not enough to the spiritual; teach our children to be God-fearing, and to have love as the dominant force in their lives; make our homes just as tasteful and attractive as circumstances will permit; do not fail to have books of the best kind as to contents, the sort children should read, and others for the grown-ups, too, where they may be readily picked up and read; and have music a feature of the home as well, but do not let it be only jazz; cultivate a taste of the best in literature and musical compositions, and thus build up the spiritual and cultural side of the family life. The community, the church, and the nation will reap the benefit as well."

"When every mother, who is an Institute member, feels she must discharge faithfully her duty to make her home a place where her children will grow up to fine manhood and womanhood, she is doing her share to build up a safe and a happy community, one that will be a very pleasant place in which to live."

Institute members are urged to remember that their motto: "For Home and Country," includes the support of Canadian industries by buying Canadian made goods. Shopping in the home town, where possible, is also listed as an important item in real patriotism.

Mr. G. A. Putnam, Superintendent of Institutes, speaking on "The Future of Institutes," has this to say: "One of the factors that has made for the success of this movement in the past was the type of woman it has attracted—the busy, homemaking woman, who had not only much to get from the Institute, but much to give to it from her own experience. Then, too, the fact that this organization recognizes no sectarian, class, or party distinctions, has been a success feature, and I hope this avoidance of all controversial questions will contine indefinitely."

MARION'S MAIL

Address correspondence to Marion at The Examiner Office

DEAR MARION:

Here comes another who wishes to be admitted to your page. Everyone seems to receive such a cordial welcome that I cannot resist trying my luck also.

I have received such a lot of help from the page and now I am looking for more! I am enclosing the coupon for this week's help, also for the wool flowers.

Yours sincerely,
MARGARET."

Indeed, Margaret, you are very welcome to our neighborly page. The help has been sent you, and I hope you will not hesitate to ask for more. ISN'T everyone friendly? I just enjoy getting all the letters and passing them on.

* * *

"Dear Marion:

I was much taken with your comments on the woman who considers it "Be-littling" by some strange reasoning, to be seen hanging out her washing. Pity the dignity which requires so small a support!

But do you know there are also some who would scorn to be seen carrying a parcel of any kind on the street? Actually! Or to be seen in any but the last word in style? One could name countless numbers of these petty trivialities that go to the makeup of some women. It is not easy to "suffer fools" gladly or in silence but I suppose one should be more amused than provoked at these trifles. Still along that way madness lies and it does not always stop at the point where only oneself is concerned.

Such women are quite capable of doing unthought of harm for they will not hesitate to vent their small meanness on others.

How often have we seen the supercilious glance bestowed on some stranger in the family pew. The ignoring of the poor woman who has lived next door for years and has never yet received more than a chilly salute from her fashionable church member. She does not belong to a certain club or a particular 'set.'

They will not speak to Mrs. Jones next door because of some fancied injury done them, and then bow their heads when the minister says 'Love Thy neighbor' and think 'what lovely words.'

When one sees the deliberate unkindnesses some women will go out of their way to inflict on others, little things that hurt so deeply, one wants to exclaim, "Woman's inhumanity to woman makes countless thousands mourn."

Our Lord had very little patience with people of that little calibre. For the sinner or the sincere man He had words of rebuke and pardon or of commendation as the case might be. But for the 'whited sepulchre' the people who were intolerant of other's feelings and the self-righteous hypocrite He had words as we know.

After all, it is the little things that count in our daily life. Would you think me a traitor to my sex if I ventured to say that it would not enter into the heart of a man to inflict the little snubs the irritating pin pricks that only a narrow mind could resort to—on his fellow man that a woman can carry off with a self-satisfied complacent little smile!

Well Marion all this tirade started as the result of your brief remark about a certain class of women, happily in the minority, who hang their clothes in the cellar rather than admit to the all powerful 'neighbors' that the laundry work is the result of their own labor, a matter that the sensible housewife should take pride in and does. Of course we would, most of us, I think, gladly avail ourselves of the extra help of a laundress, leaving us free to pursue some more congenial task. But why try to impress others with these trifles that seem all important to us and matter not to the neighbors at all if we could only realize it? Enough. Let us continue to flaunt our linen proudly to the miracle workers of wind and sun, remembering "A woman's a woman for a' that."

Yours sincerely,
ADRASTIA."

I think that you are very right in your "tirade," and it is a great pity that so many otherwise sterling women allow these trivialities to spoil them. One can excuse great mistakes, often, because they result from great endeavours, but petty meanness and that terrible "better than my neighbor" spirit are inexcusable. So let us, as you suggest, "flaunt our linen" as a symbol of work well done and a declaration of our freedom from fear of what anyone thinks about us.

* * *

"Dear Marion:

In reference to Somebody's letter as to the position of the bar on a script S I looked in the Family Bible, printed in 1767, and find the bar is on the left throughout.

Just thought this might be of interest. I do enjoy reading your page every evening.

Yours sincerely,
MACK."

Thanks, "Mack," for the information. Aren't these old books interesting? I have several I prize very highly.

I'm glad that you enjoy reading our page, and I hope you will write again.

* * *

"Dear Marion:

I enjoy reading your page very much and I congratulate you upon the co-operation you have with your readers and the splendid success of your page. The hints are many and useful.

I am enclosing a recipe for Orange Loaf and Orange Cake which I think are delicious. Perhaps some of the readers would like to try them.

Wishing you luck,
M. W."

Lakefield.

I'm sure the neighbors will wish to try your orange recipes. I gave one a few days ago, that I picked up while out visiting, and your recipes should increase the vogue for orange cooking this winter. It is neighborly help such as this that makes the page good, and on behalf of the neighbors I wish to thank you.

* * *

"Dear Marion:

Here I come again, I am still reading the Women's Page daily. Don't you think the recipes are just great? I cut them all out and paste them in a book with mucilage. So I'm sure we'll have all kinds of "good goodies."

Some one has asked for a recipe for citron preserves, me too. I have a lot of citrons and would be very grateful to know the best way to preserve them.

Wasn't "After Five Years" a very interesting competition? I have some copies cut out and am keeping them. Sorry I didn't have time to write a little on it too, but I don't say I could compete with some or any of our fellow writers. Perhaps there will be something I can 'just try.'"

Well Marion I am again sending for helps. It's sure a lot of bother, but a wonderful help. Wishing you, and the page oceans of success, I remain,

Yours truly,
JENNY WREN II."

If there's anything pleases me more than to receive a letter, "Jenny Wren II," it's to receive a second letter from the same person. Welcome again!

I am keeping all the recipes, and I surely do think them great. I tried one of the citron recipes last week, and it turned out splendidly.

I'm sorry you missed the "After Five Years" competition, but here's another chance—write me a letter about Armistice Day, telling how you heard about the Armistice, or what it meant to you, or anything else you like. You'll have to hurry, though, because the editor wants my Armistice pages ready by Wednesday. "Just try"

And don't stay away from the page so long again!

* * *

"Dear Marion:

I too, enjoy your page very much, and am sending for this week's help. I feel rather small in always accepting but never filling out your card. It's not indifference, it's simply that others are much more clever than I am. I have been benefited by your suggestions which I think is one of your main ideas, is it not?

S. S. S."

It certainly is my big idea, "S.S.S.", to make the page helpful, and the neighbors are doing it for me! When you get an idea that might help someone, don't fail to send it in.

* * *

"Dear Marion:

Like many others I am very much interested in your page. I am a busy mother with three little ones to care for so I get many helps from it.

Will you please send me instructions for autumn hat and for making wool flowers?

Thank you,
AVIS."

Stirling.

I'm glad, indeed, "Avis," to know that in spite of your busy life you have time to read our page, and that you get help from it. Write again soon.

* * *

"Dear Marion:

Your page is certainly improving all the time. It is the first thing I turn to as soon as the paper comes. I wonder if you or some reader would send me that piece on Infantile Paralysis as I also lost the paper it was in. I am enclosing stamps for helps, wool flowers hat and Hallowe'en entertainment. I think the helps I have received are wonderful and so thoroughly explained. Thanking you in advance.

HILDAGUARD."

I'm very sorry that there is not a single copy of the paper of September 17 left. I'll keep your request on file, though, and if I can find time I will type a copy of the article you mention.

I'm glad you like the helps, don't hesitate to ask for more, or to tell me any way I can help.

* * *

"Dear Marion:

Am I too late in sending for the Hallowe'en helps? I hope not.

Your page has been of great service to me, interesting as well as instructive, and I think every woman should rally to help you with the Christmas suggestions.

Thanking you in advance, I am,

Sincerely yours,
SUE."

Thanks for your appreciation, "Sue." The helps were sent you at once, but I haven't had a chance to answer your letter until now.

Are you going to help me with my Armistice pages?

* * *

"Dear Marion:

Hope I am not too late for this help. I find your column very helpful and interesting, and hope it will continue.

MRS. A. R."

Keene.

I'm glad to hear from Keene, and to know that our page is appreciated.

Marion

GET RID OF YOUR FAT

Thousands of others have gotten rid of theirs by my simple and efficient method of fat reduction without starvation diet or burdensome exercise, often at a very rapid rate and WITHOUT PAYMENT until reduction has taken place.

I am a licensed practicing physician and have made a careful study of the physiological requirements of the human body. This has enabled me to select such ingredients and in such proportion as in my opinion will produce not only a loss of weight without harm and an improvement in health, but with it an alleviation of all of the troublesome symptoms which frequently accompany and often are a direct result of overstoutness, such as shortness of breath on slight exertion, palpitation of the heart, etc., not to speak of the relief from the embarrassment of being too stout. Stout persons suffering from such diseases as Chronic Rheumatism, Gout, Eczema, Asthma and high blood pressure are greatly relieved by a reduction of their superfluous fat.

My treatment will relieve that depressed, tired, sleepy feeling, giving you the renewed energy and vigor which come as a result of the loss of superfluous fat.

If you are overstout do not postpone but sit down right now and send for my FREE TRIAL TREATMENT and my plan whereby I am to be PAID ONLY AFTER REDUCTION HAS TAKEN PLACE if you so desire.

DR. R. NEWMAN, 286 Fifth Ave., New York — Desk D

THE SATURDAY MARKET BASKET

The prices in fruits and vegetables have not varied much from last week, being the same in many cases. Some of the fruits are done and those who have waited until the end of the season find themselves disappointed.

Merchants advertised the last call for peaches about three weeks ago, now they are advertising the call for grapes. Apples and pears still remain in quantities. Apples sell according to the variety—Duchess sell for 35 and 40 cents a peck; Greenings at 60 cents a peck; Snows and Spies also sell at 60 cents a peck and McIntosh Reds at $1 a peck. Pears are 75 cents and $1 a basket, while eating pears are still 6 for 25 cents. Eating apples are 5 cents each.

Bananas vary in prices, and are a little dearer than a few weeks ago, but are selling from 35 to 40 cents a dozen. Oranges range in price from 35 to 75 cents a dozen, and lemons from 30 to 40 cents. Grapefruit are 3 and 4 for 25 cents.

Potatoes are 20 cents a peck; sweet potatoes are 5 pounds for 25 cents. Carrots are selling at 30 cents a peck, and turnips are 5 and 10 cents each. Cabbages range in price, but are mostly 15 and 20 cents each, and cauliflower are 15 and 20 cents a head.

Iceberg head lettuce is 15 and 20 cents a head. Green peppers are 3 and 4 for 10 cents. Celery is priced at 3 bunches for 25 cents, while celery hearts are 15 cents a bunch or 2 for 25 cents. Spinach is 2 pounds for 25 cents, and cranberries are 25 cents a pound. Pumpkins and squash are 15 and 25 cents each, and vegetable marrow are sold at 15 and 20 cents each.

ENTERTAINING GUESTS

A Series Giving Hints on Arranging Parties. By LAURA.

Just now many of the churches in Peterborough are planning for the annual bazaar or sale of work for the Christmas season. Most of the Sunday schools or halls where they are held are quite large so almost any scheme can be carried out quite successfully. Besides the sale of fancy articles, which is always attractively arranged, afternoon tea or a supper is usually served—the latter, I suppose to attract the men.

Greater interest is added if the affair is unique so it always pays in the long run to put a little thought in the planning of the afternoon or evening. The 'Feast of Seven Tables' is something old yet new. There are seven tables, and are set in white with centrepieces and other decorations to carry out the color scheme. The first table is set near the door and the others are arranged according to the seasons. Two sets of waiters are necessary if a large crowd is expected, one to clear away and the other to re-set. All must, of course, dress to harmonize with the color of their tables. The food is served in small quantities and in small dishes. A bell is great assistance in the seating of the guests, at the first signal, seven guests are seated at the first table and at the end of seven minutes the bell rings again, and the guests pass on to the next table and seven more guests are seated—if this can be served in a separate room from the sale of work it would be more convenient to just let in the desired number at a time. At the close of every seven minutes the bell rings and the guests must pass on until they have been at every table. If an extra charge is to be made for the meal, seven cents might be charged at the door upon entering, seven cents at the last table, and seven more cents to get out. In all, twenty-one cents is not much for a meal.

The decorations and the menu for the different tables might consist of something like this:

White Table—White centrepiece, white dishes, white napkins, white flowers, shredded potatoes, white bread and butter, cold roast pork, milk.

Brown Table—Brown centrepiece, brown dishes, doilies worked in brown, brown leaves pressed, brown bread and butter, brown coffee, brown baked beans, brown pickles.

Green Table—Green bordered centrepiece, green flowered dishes, green paper napkins, green foliage, wafers tied with green ribbon, lettuce, olives, green tea, pickles.

Red Table—Old-fashioned red cloth, red flowered dishes, red napkins, red flowers, red cake, cranberry, wafers tied with red ribbon.

Orange Table—Orange bordered centrepiece, orange paper napkins, orange colored flowers, orange wafers, sliced oranges, orange cake.

Yellow Table—Yellow centrepiece, yellow figured dishes, yellow paper napkins, yellow flowers, lemon pie, cheese, lemonade.

Pink Table—Pink bordered centrepiece, pink flowered dishes, pink paper napkins, pink flowers, pink cakes, pink popcorn, pink candies, pink carnation for each guest.

MOTHER SEES TRAGEDY

COVINGTON, Ky., Nov. 3.—Mrs. Rollie Yelton, witnessed the death, by drowning, of her husband and three children here recently. She stood on the bank of the Licking river and saw her husband and 12-year-old twins die in an attempt to save a younger child

Follow peace with all men, and holiness, without which no man shall see the Lord. Heb. xii, 14.

When your Children Cry for It

Castoria is a comfort when Baby is fretful. No sooner taken than the little one is at ease. If restless, a few drops soon bring contentment. No harm done, for Castoria is a baby remedy, meant for babies. Perfectly safe to give the youngest infant; you have the doctors' word for that! It is a vegetable product and you could use it every day. But it's in an emergency that Castoria means most. Some night when constipation must be relieved—or colic pains—or other suffering. Never be without it; some mothers keep an extra bottle, unopened, to make sure that there will always be Castoria in the house. It is effective for older children, too. read the book that comes with it.

Fletcher's CASTORIA

Dietitic Dissertations

(Specially Written for The Examiner.)

XIII. VEGETABLES (CONTINUED)

STORAGE.

Present weather conditions probably incline the home gardener to the conviction that, once his vegetables are successfully lifted, his problems are at an end. Yet the condition of our winter supply of Vitamine B depends largely on storage.

Essentials for the successful storage of vegetables are: (1) A perfect product; (2) Ventilation; (3) Correct temperature; (4) Proper degree of moisture in the air.

Specimens that are more mature or ripe than the average, or that have been cut or bruised even in the slightest degree, should be culled from those that are to be kept. These may be kept separately to be used first, as they will often keep for some time without trouble and are perfectly good to use. They may be re-examined before final storing.

Ventilation is the factor most frequently neglected. It is not enough, as many think, to put the product to be stored in a place of proper temperature. Closely confined air, either cold or warm, makes for the development of bacteria that causes decay.

A few vegetables—as beans and sweet potatoes—require for their keeping a warm, rather than a cool, place. Evenness of temperature becomes the problem of their preservation. A constantly varying temperature is not conducive to good keeping.

A considerable amount of moisture in the air is required where root crops and other vegetables which normally would remain in the soil are to be kept. A dirt floor tends to equalize the moisture of the air and keep it normal. Where a cement floor is used, however, soil, sand, moss, or similar material which will keep the vegetables moist without being wet, can be used to pack them in. Beets and carrots should be pulled and the tops cut off when the soil is dry (a difficult matter this year). In basement or cellar they may be placed in ventilated barrels, boxes, or crates, or simply placed in small piles along the wall.

If storing in pits dig a six-inch excavation in a well-drained place. Line with hay, etc. Place beets on this in conical pile. Cover, and carry hay several inches above apex of vegetables, having it extend through dirt for a ventilator. This may be covered with a board or piece of tin. The dirt should be two or three inches thick.

Cabbage may be stored similarly to the above or in any of the following ways: (1) Pull roots and all and place in a long pit with heads down; (2) Place in rows with roots in earth in a shallow trench. Make a frame over them, bank it up with dirt, then cover with straw. (This is a good way to provide for your spring greens.) (3) Place on shelves in outdoor cellar.

Potatoes may be kept in the storage room in the basement, in outdoor storage cellars, and in banks and pits. When placed in the basement, they should be protected from light. When stored in banks or pits, they may be handled in the same way as beets and carrots. They must be kept from freezing, and, before winter sets in, the pit must be covered with manure straw, or other material, in addition to several inches of earth. It is a good plan to place the greater portion of the crop in banks or pits and a small quantity in the basement or outdoor storage cellar for immediate use.

JANET A. WEIR.

FAVORITE RECIPE.

CRAB APPLE PRESERVES

(Contributed by Mrs. H. C. Holloway.)

It is rather late for preserving crab apples, but perhaps my help will come of use next year. In preserving crab apples, after quartering, sprinkle soda over the apples and pour boiling water over them. Let stand a few minutes and apples will not cook to pieces.

ROLLED OAT LOAF

(Contributed by T.R.)

2 cups quick quaker oats
1 cup white flour
1 cup brown sugar
1 cup raisins
2 cups sour milk or buttermilk
1 teaspoon of soda
½ teaspoon salt

Bake in moderate oven

GRAPE CONSERVE

(Contributed by Mary Ellen)

10 pounds grapes (1 basket)
1½ pounds raisins
3½ pounds sugar
3 oranges

Cook pulp of grapes until the seeds can be removed then cook the pulp of grapes, the skins, raisins, oranges and sugar until fairly thick. About three minutes before removing from fire add ½ pound walnuts.

ORANGE LOAF

(Contributed by M. W., Lakefield.)

1 egg
½ cup shortening
1 cup brown sugar
1 cup sour milk
½ cup dates, cut fine
½ cup raisins, cut fine
grated rind of 1 orange
1 small teaspoon of soda
1 teaspoon baking powder
2 cups flour

Juice of 1 orange and ½ cup white sugar poured over immediately after it is taken from oven.

PRESERVING APPLES

(Contributed by Mrs. H. S.)

Peel and quarter your apples and cook until soft like applesauce. Measure a cup of white sugar to a cup of applesauce and let boil for half an hour. Put in jars while hot. This is nice for winter fruit.

CHEESE STRAWS

(Contributed by Mrs. Joseph Kelly, Marmora.)

Take one ounce of finely grated cheese, one ounce of butter, one ounce of bread crumbs, one ounce of flour, a good pinch of salt, a small pinch of cayene pepper and water.

Rub the butter into the flour, add the bread crumbs, cheese, pepper and salt and just sufficient water to make a stiff paste. Roll the paste out to the thickness of a quarter of an inch and cut into strips three inches long and a quarter of an inch wide. Bake on a greased baking pan in a moderately cool oven until crisp. One-quarter of an hour is allowed for baking. The cost is about fifteen cents and is sufficient for four people.

CORN MEAL MUFFINS

(Contributed by Mrs. H. A. B., Peterborough.)

½ cup corn meal
3 tablespoons brown sugar
1 teaspoon of salt
½ cup boiling water
2 tablespoons Crisco
1 egg
1-8 cup milk
1 cup flour
4 teaspoons of baking powder

Scald corn meal, sugar and salt with boiling water. Cool and add egg yolk and dry ingredients alternately with milk. Stir in melted Crisco and fold in stiffly beaten egg white. This makes about eight muffins.

WOMEN OF MIDDLE AGE.

Need Rich, Red Blood To Maintain Good Health.

After passing the age of forty every woman has reason to grow anxious about her health. This time of trial, with its attacks of faintness and fits of depression, its often violent headaches and back pains is rightly dreaded by women; but if reasonable steps are taken to safeguard the health, no serious ill-effects will arise. At this turning point in life Dr. Williams' Pink Pills have given a helping hand to thousands of suffering women who were fighting a hopeless battle against poor health and waning strength.

The very best help for any woman of middle age is the health help given by Dr. Williams' Pink Pills. These pills reinforce the blood supply, enriching and purifying it. In doing this they nourish the starved and overtaxed nerves and give new strength and vitality to the whole system. By this natural process Dr Williams' Pink Pills completely dispel all pains and weakness, and a better, happier condition of health and spirits arises.

Every woman of middle age should take advantage now of the wonderful health-help of Dr. Williams' Pink Pills. They are sold by all medicine dealers or will be sent by mail at 50 cents a box, by The Dr. Williams Medicine Co., Brockville, Ont.

THIRTY BILLION CUPS OF TEA

It would take twenty-five average steamships, loaded to capacity, to carry al the tea used in the United States in one year, reports Popular Science Monthly. Fifty million people each year drink 30,000,000,000 cups of tea, costing seventy-five million dollars.

The vast majority continue to prefer finer teas. A slight reduction in the price of poorer teas does not interest them.

"SALADA" TEA

The Finest Tea — The Largest Sale

Why We Do What We Do.

WHY WE ARE DISAGREEABLE.

(By Mehran K. Thomson, Ph.D.)

Being disagreeable is not always an accident. It is not always caused by indigestion and other purely physical causes that sour a disposition.

We are all more or less disagreeable at times to show our resentment, to get even with some one. It is a form of bullying. And it is rather a cruel type of punishment. It releases the poisons of jealousy, animosity, resentment and hate.

Disagreeableness is also a sign of contempt. We are usually disagreeable towards those whom we have come to dislike temporarily at least. We do not [illegible] that way towards a person we are [illegible] for his money or his friend[illegible]

[illegible] disagreeable when we care more for ourselves than for others.

Another object of being disagreeable is to make others uncomfortable, to make them feel as badly as you do. Sometimes this is motivated by revenge, sometimes it is motivated by the desire to secure company in your misery. It is hard to enjoy the blues while others are in a happy frame of mind.

People are sometimes disagreeable to those whom they regard as unworthy of consideration.

The most interesting phase of being disagreeable is that it creeps out quite unconsciously from the inward attitude. If for any reason you dislike a person or are temporarily put out with him you show this in your manner and conduct if not in slips of the tongue and other tell-tale signs despite your best effort to cover up your true feelings. This is why we are unusually polite towards those we dislike, to cover our resentment without concealing it. We rightly suspect the person who becomes overpolite to us all of a sudden. This is the worst form of disagreeableness.

(Copyright, McClure Newspaper Syndicate.)

LYRICS OF LIFE

SOMETHING

Oh, to be singing something!—
If only a song like this;
For the passing throng might need a song
That the passing throng might miss.
Even a song is something,
If only a word or two,
So sing your best to the heart depressed,
If that is the thing you do.

Oh, to be doing something!—
If only an humble deed.
It may be small, but it may be all,
That the passing throng may need.
Even a smile is something
To many a maid and man;
So give a smile and a hand awhile,
If that is the thing you can.

Oh, to be loving something!—
If only the weak and sad.
It means a lot, if they're rich or not,
If it's all of the love they've had.
Even a dog is something,
If he longs for a friend today.
You can't give all that the rest let fall,
But love is a thing you may.

(Copyright, [illegible] Douglas Malloch.)

ASPIRIN

The whole world knows Aspirin as an effective antidote for pain. *But it's just as important to know that there is only one genuine Aspirin.* The name Bayer is on every tablet, and on the box. If the name Bayer appears, it's genuine; and if it doesn't, it is not! Headaches are dispelled by Aspirin. So are colds, and the pain that goes with them; even neuralgia, neuritis, and rheumatism promptly relieved. Get Aspirin—at any drugstore—with proven directions.

Physicians prescribe Aspirin; it does NOT affect the heart

Aspirin is the trade mark (registered in Canada) indicating Bayer Manufacture. While it is well known that Aspirin means Bayer manufacture, to assure the public against imitations, the Tablets will be stamped with their "Bayer Cross" trademark.

Interesting Reading for All the Family

NOVEMBER 3, 1914.

Seventy-nine Peterborough boys left this morning for Kingston where they will form part of the 2nd contingent. Those who left are: Alfred Hawkins, Mortimer, Francis Mowry, Alfred Richards, William White, Alfred Heys, Herbert Travers, Sydes, Irwin Wedlock, James Prescott, William Fletcher, Alfred Fletcher, Cecil Magner, Albert Nicholls, Allan McNab, Frank Cecil, Roberts, Daniel H. McConomy, James Halliday Asp, Horace A. Gudgeon, Harold Leslie Hicks, George A. Peters, Oliver White, Arthur W. Peters, William S. Piercy, Albert Fletcher, Horace Ballard, Victor Carton, Arthur H. Martin, Robert Ryan, Charles Manners, John Murray, Frederick Kiff, William George Tomlin, Robert Mitchell, Arthur Padgett, Fred Batterson, James Houghton, John Harding, Cecil Newman, Fred C. Kelsey, Robert Gifford, Geo. A. Jefries, Leonard Frazer, Charles Fred Jarrett, Herbert Strickland, Robert Cecil Custance, Frank Davey, Edward Doleman, James Evans Stewart, W. H. Mantel, Scott Montgomery, Angus McIntosh, Harold Lezl, Leonard Clark, David J. More, Edward Maudsley, Charles Dagnall, Charles Dinick, Edward Shrimpton, Stanley Chambers, John Jordan, Arthur Pullen, Arthur Searle, Robert Irwin, William McLaughlin, J. H. Allan Harper, Lennon, W. Cottrell, Patrick Tobin, Victor W. Hagerman, Percy Gray, Arthur George S. Toms, Bruce R. Blanchard, Leonard Thomas Williams, George Henry Cobb, Samuel Thomas, Fred A. Thomas, Frank Leslie Green, Alex J. Nicholson, Bugler W. B. Spencley, Bugler David Stewart.

NOVEMBER 3, 1915.

Pte. Emile Baumer, 93rd Battalion, receives the medal, "Chasseu a Pied" which was taken from the breast of a German captain.

Pte. Howard Curtis, 2nd Battalion, is reported to have been wounded in the back.

NOVEMBER 3, 1916.

Major Charles Ackerman is appointed to command the 247th Battalion.

Pte. Norman F. Lawson is reported killed in action. Pte. Lawson was turned down in Canada but went to England, where he enlisted.

Pte. Fred Mockett, 2nd Battalion, is reported wounded.

N. W. Rowell delivers a message on "The Somme Battle Front" at George Street Methodist Church.

NOVEMBER 3, 1917.

450 men have registered here under the Military Service Act.

St. John's church dedicates memorial to her soldier dead.

NOVEMBER 3, 1918

Sunday.

NOVEMBER 4, 1914.

Speakers at public meeting foreshadow the possibility of Peterborough being asked to raise a third contingent.

NOVEMBER 4, 1915.

Hon. Major Davidson is appointed chaplain of the 93rd Battalion.

Captain R. P. Watt is appointed in command of A Company of the 93rd Battalion, and Captain J. E. R. Munro is second in command with B. Hartshorn, Company Sergeant Major. Samuel Calladine is appointed Company Sergeant Major of B Company and F. Oxley to the same position in C Company. The staff is to be T. Miller, Regimental Sergeant Major, Regimental Quartermaster Sergeant R. G. Cottrell.

NOVEMBER 4, 1916.

Returned soldiers meet in the Armories to form a Returned Men's Association.

Pte. Henry Smith, formerly of the 93rd Battalion, is killed in action in France.

Pte. Smith is the first member of Peterboro Battalion to be killed at the front.

Pte. Thomas Quinlan, formerly of the 93rd Battalion, returns from England.

NOVEMBER 4, 1917.

Sunday.

NOVEMBER 4, 1918.

Gunner H. W. Coon is awarded the Military Cross for distinguished bravery on the field of battle.

Lieutenant Hubert Eastwood is awarded the Military Cross.

Sergeant Major E. Nicholls is awarded the Distinguished Conduct Medal.

Sergeant-Major Sam Thomas is awarded the Distinguished Conduct Medal. He was formerly awarded the Belgian Croix de Guerre.

Pte. Clarence Gauld is awarded the Military Medal.

Pte. Herbert Callaghan make the supreme sacrifice while taking care of a wounded officer.

UNCLE WIGGILY

By HOWARD R. GARIS

To-day's Bedtime Story

UNCLE WIGGILY AND BUNTY'S SLIDE

(Copyright, 1928, McClure Syndicate.)

Baby Bunty was caught fast up inside the chimney of Uncle Wiggily's hollow stump bungalow. Yes, the poor, little orphan rabbit girl could not get down.

Some of you know how Bunty got up the chimney. Some of you do not. To those who do not I would say that Tingle and Tangle gave Bunty a boost up the chimney so she could see it was all right for Santa Claus to climb down when Christmas came. After having boosted, or shoved, Bunty up the chimney of the big fireplace in the hollow stump bungalow, Tingle and Tangle went out to play and Bunty fell asleep inside the sooty chimney.

Then Uncle Wiggily came home and,

feeling cold, he made a little fire on the hearth. The smoke made Bunty sneeze and she awoke, but she was so caught and wedged in the chimney that she could not come down.

"Can't you do something to help me get out of here, Uncle Wig?" asked poor Bunty up the chimney. Her voice sounded muffled as though she had her head inside a barrel.

"Oh, I'll get you out all right," said the rabbit gentleman. "Take a long breath now and make yourself as slim and slender as you can."

Bunty did this and Uncle Wiggily, stooping down on the hearth, from which he had scattered the little fire, reached up his paws, hoping he could get hold of Bunty's feet and pull her down.

But she was too far up inside the chimney for him to do this, though he stretched all he could. Then Uncle Wiggily tried to think of another way to get Bunty out of the chimney.

"Wiggle as hard as you can, Bunty," he called to her, "and maybe you will slide down."

So Bunty wiggled but she did not slide down. Some chunks of black soot rattled loose and a little brick dust, but no little rabbit girl.

"Oh, dear!" sighed Bunty, who was tired of being cooped up in the chimney. She wished she had not asked Tingle and Tangle to boost her up.

"Don't worry, now," said Uncle Wiggily. "I'll think of a way to get you down."

By this time Tingle and Tangle, as well as the rest of the forty twelve little bunny boys and girls, learning that something was wrong had come into the bungalow from their play and were watching their father trying to get Bunty out of the chimney.

"Did you try to reach up and get her?" asked Nurse Jane.

"Yes," said Uncle Wiggily, "I did."

"Did you ask her to wiggle and see if she could slide down?" asked Mrs. Longears and Uncle Wiggily said that also had been tried.

"Maybe if you could get somebody strong, like Mr. Stubtail, the Bear, to get on the roof and jiggle the chimney, Bunty might slip down then, Daddicums," said Buster.

"It's worth trying," said Mr. Longears.

So they got out the long ladder and telephoned for Mr. Stubtail, who had not yet packed himself away in mothballs for his long winter sleep, which all bears take.

"Why, of course, I'll jiggle the chimney," said Mr. Stubtail.

He got up on the roof and shook the chimney as hard as he could without loosening any of the brick. But that didn't bring Bunty down. She was still stuck up inside the blackness and she was getting tired.

"Well, that's no good," said Mr. Stubtail, when he found that shaking the chimney didn't loosen Bunty. "But perhaps if I had a long pole I could poke her down."

He was given one of the clothes props, but when he tried to poke Bunty he tickled her in the ribs and she laughed so much that she was wedged even tighter in the chimney. So this didn't do. And then Uncle Wiggily said:

"I know! We must grease Bunty and then she will be slippery and she will easily slide down the chimney."

"The very thing!" growled Mr. Stubtail kindly. "Put some grease on the end of this long pole."

So a rag was tied on the clothes prop and on the rag was put some butter. And when this was spread around Bunty, as if she were a big slice of bread, all of a sudden she began to slip and slide and in a second down she plopped out of the chimney into the fireplace not hurt at all. Of course, she was greasy and black from soot, but Nurse Jane soon washed her clean.

"Don't ever let anybody boost you up the chimney again," said Mrs. Longears and Bunty said she wouldn't. So this is the end of that story.

DO YOU REALIZE

McLaughlin - Buick

LOW PRICES

Two-door Sedan . . $1,745.00

Four-door Sedan . . $1,875.00

With 16 other models, ranging in price up to $3,200.00. Three wheel bases: 116 in., 121 in., 129 in., powered by two Master Six motors, 74 H.P. and 90½ H.P.

Above prices include complete equipment with license.

McLaughlin Performance and Quality combined with their New Unprecedented Style forecast the Trend for Several Years.

We Defy you to take a Demonstration and not be Convinced of its Outstanding Ability. Three models now on display.

Registrations prove they are the public choice.

Registration for August in 49 States		Registration for August in Toronto		Registration for August in Ontario	
Buick	23,862	Buick	164	Buick	468
Chrysler, including 4 cyl.	10,895	Chrysler	54	Chrysler	176
Studebaker	9,204	Studebaker	19	Studebaker	57
Hudson	4,281	Hudson	14	Willys-Knight	51
Willys-Knight	41,203				

A. BROWN & SON

383 WATER ST.

McLaughlin-Buick and Pontiac Sales.

HOROSCOPE

The Stars Incline, But Do Not Compel

SUNDAY, NOV. 4, 1928.

Good and evil planetary aspects contend to-day, according to astrology. It is a rule most favorable to church attendance and visits with friends.

The morning is an auspicious time for women who take stock of home matters or prepare to entertain members of their families.

The rule is good for constructive thinking and for wise planning. It is well to lay out the week's program this morning.

This is read as an auspicious day for wearing new garments and women especially should benefit since they may find it easy to make a good impression even on matter of fact husbands and brothers.

The rule is not altogether fortunate for the clergy who may feel that they exercise less influence over parishioners than they desire to maintain.

Increase of Sunday recreations will be evident in all parts of the country, the seers prophesy, and yet there will be a decided turning back to religious observances.

Under this direction of the stars farmers and other workers may be restive and dissatisfied, but they have the forecast of better feeling in 1929.

The old and those who cling to outworn ideas are indeed unfortunate under this planetary rule which seems to presage radical progress.

The Sun to-day is adverse to many human desires and those who usually bask in its rays of fortune may feel depressed.

While the configuration is most kindly where lovers are concerned it is well to delay announcing new engagements, since parents may not be sympathetic while this rule of the stars continues.

The evening is read as peculiarly favorable to courtship and marriages at this time should bring happiness, even though the financial outlook is not promising.

Late to-day the aged should benefit, physically and mentally. They may even expect the young to ask advice.

Persons whose birthdate it is may be unusually ambitious in the coming year of their lives. They should not lend money and should beware of get-rich-quick schemes.

Children born on this day probably will have prosperous careers. These subjects of Scorpio generally see the big possibilities, social and financial, and succeed in making their dreams come true.

MONDAY, NOV. 5, 1928.

Mercury in benefic aspect rules today, according to astrology, which finds the planetary government promising for good political government.

The partial eclipse of the Sun which takes place the 12th of this month falls with the planet Saturn angular and in power, a fact that is supposed to presage misfortunes for women, chief of which is an increase in the number of divorces.

This eclipse will especially affect Russia, a London astrologer prophesies, and will bring changes that will be beneficial.

Corruption in handling public moneys and public business may be expected to be even more widespread than formerly, it is foretold, following the eclipse.

Persistently the foreign seers prognosticate for Europe and the Orient terrible battles and bloodshed.

After long interest in personalities and small details of their careers the world is to see life in its largest relations, the seers foretell, and for this reason progress will be much accelerated.

Growth of aviation will tend to establish the habit of looking on broad expanses of experience as well as of land, astrologers explain.

Persons whose birthdate it is probably will have changes of importance in the coming year. New friendships and much happiness are indicated.

Children born on this day may become great travelers. Many subjects of Scorpio have an extraordinary sense of time. They are often intense in nature and for this reason likely to be jealous.

(Copyright, McClure Newspaper Syndicate.)

WESTWARD HO!

All good Canadians realize that Canada is a country to be proud of, but how many however, have tried to visualize the remarkable variety and vastness of this far-flung Dominion? It is only through travel that the immensity and outstanding natural beauty of our great heritage is realized. Travelling westward to the Pacific Coast we pass mighty rushing river, innumerable lakes and dense lumbering regions, thence across the wide prairies and through the magnificent Rockies, a revelation of peerless scenic grandeur—then Vancouver and Victoria, those gems of the north Pacific, where the warm Pacific winds make year round golf possible.

Travel facilities are of the best. Every day the year round "The Vancouver Express" widely known Canadian Pacific transcontinental train, leaves Toronto at 9.00 p.m., making the through trip to Vancouver in 4 days. Schedule provides for good connections to all western points and any Canadian Pacific agent will gladly arrange for reservations and tickets on request. 1d

A Sure Relief for Women's Disorders—10 Days' Treatment Free

Orange Lily is a certain relief for all disorders of women. It is applied locally and is absorbed into the suffering tissue. The dead waste matter in the congested region is expelled giving immediate mental and physical relief; the blood vessels and nerves are toned and strengthened; and the circulation is rendered to normal. As this treatment is based on strictly scientific principles and acts on the actual location of the disease, it cannot help but do good in all forms of female troubles, including delayed and painful menstruation, leucorrhoea, falling of the womb, etc. Price $2.00 per box, which is sufficient for one month's treatment. A Free Trial Treatment, enough for ten days worth 25c will be sent Free to any suffering woman who will send me her address. Enclose 3 stamps and address MRS. LYDIA W. LADD Dept. 1, Windsor, Ont. Sold by leading druggists everywhere.

BOWLING CLUB

(Continued from Page 1)

each side of the house there will be made 10 bowling greens, with place for parking, benches and flowers on the sides of the greens.

The entire property will be surrounded with a six foot steel fence similar to the one the Cobourg Bowling Club has around its property.

Fine, Large Building.

The club house will be a fine, large building and it will have verandahs facing on either side. Along the sides of the green there will be a thirty inch bank to stop runners and keep the balls on the green.

This property, it is thought, will accommodate a membership on the club of about two hundred or over.

The lawn bowlers were finding their old property on Aylmer and Brock streets too small and it was getting worn out. So instead of spending a large sum in fixing the old property which was already overcrowded they decided to buy a piece of land of their own.

Work of plowing and grading the property will commence immediately and it will continue until winter sets in. It is expected that it will take a whole year to put the property in the excellent shape that the club has planned and it will be 1930 before the new greens will be opened for play.

The membership of the Peterborough Lawn Bowling Club now is about one hundred men and about sixty-five women.

HALLUCINATIONS AND ILLUSIONS.

If a person sees a sheet hanging from a clothesline on a dark night and imagines that the sheet is a ghost, he sees an illusion; but if the sheet is not there, nor any other thing which might resemble the ghost, he sees what is termed a hallucination.

Dreams are true hallucinations, but as they occur with almost every individual they cannot be called abnormal. It is only when they occur during the waking hours that they can be considered unusual.

Many of the greatest men and women in history are known to have been subject to hallucinations, among whom may be mentioned Socrates, Plato, Joan of Arc, Swedenborg, Napoleon, and Bunyan. Intellectual people, perfectly sane, are often liable to hallucinations after prolonged periods of intensive mental concentration or strain.

Most hallucinations appear in the semi-waking state preceding sleep. They may be induced in perfectly normal people by processes of auto-suggestions, crystal gazing, day dreaming and hypnotism. It is very much like seeing pictures in glowing coals, or animals and cities in clouds. When one is concentrating earnestly and expectantly, with even a minimum of suggestion, the crystal or cloud disappears, and the vision may become so pronounced as to seem the reality. This can also occur on dark nights in unfamiliar surroundings. When one's mind is filled with thoughts of ghosts, one's imagination readily exaggerates strange sounds or shadows so strongly that it is hard for the reason to preserve a balance.

Other types of hallucinations are caused by diseased nerve endings or brain cells which stimulate the mind into believing that things exist which are actually non-existent.

A number of drugs such as opium, hashish, cocain and even alcohol will produce these mental pictures. Hysterical people often self-hypnotize themselves intoe hallucinations.

Theosophy brings out the interesting theory that many delusions and hallucinations are actually thought-forms and astral bodies which actually become visible to one who is sensitized or under unusual mental excitement. It is also possible, although not thoroughly investigated, that telepathic suggestions may produce visual or auditory hallucinations.

The most typical hallucinations, however, are in insane cases, these often being the only abnormal symptoms. The dementia praecox hallucinations may lead to destructive impulsive actions, while in paranoia, they may lead to delusions of grandeur or of persecution. Any disturbance of the brain, or toxins from obscure diseases, may produce these mental apparitions.

It is estimated that most of these delusions occur with the hearing, next the vision, and very few with the senses of taste, touch or smell.

QUESTIONS AND ANSWERS.

Abscessed Teeth and Arthritis.

QUESTION: R. H. writes: "I have been poisoned by bad teeth and have had them all out. Both knees are swollen and stiff. Please tell me what to do."

ANSWER: If the abscessed teeth were the whole cause of your swollen knees you may expect to get rid of your trouble, but it may take a long time unless you use such methods as fasting and dieting to cleanse the blood of the accumulated poisons. I advise you to send for my special article on the cure of rheumatism, enclosing a large, self-addressed, stamped envelope.

Olive Oil and Liver Trouble.

QUESTION: H. L. writes: "Is olive oil good for constipation, liver and kidney trouble? If so, what amount and when should it be taken?"

ANSWER: Olive oil is a very good oil to use, and may be taken in large quantities if one enjoys the taste. One suffering from constipation and liver trouble will often be greatly benefited by taking as much as four ounces of olive oil just before retiring. If this is combined with about four ounces of grapefruit juice it will be found more palatable. The mixture should be made into an emulsion through vigorous shaking or stirring. This may be taken with benefit at least once a week, and some have found quicker results through using this large quantity of olive oil every night before retiring, for a period of two or three weeks.

Swollen Knees and Legs.

QUESTION: J. A. N. writes: "I work standing still and it causes my legs to swell and pain me below the knees. Would a special diet of fruit fast help me to overcome this trouble? Would grapes be as good as oranges for removing the toxins from my system?"

ANSWER: The extreme amount of swelling you have in your lower limbs may be caused from an interference with the circulation because of prolapsus of the abdominal organs. A careful diet would help you in many ways but you should also take a good system of setting up exercises for developing the abdominal muscles. At this time in the year a grape fast is especially good and may be taken in place of the oranges.

(Copyright 1928 by The Bell Syndicate, Inc.)

STRANGE AS IT SEEMS— by John Hix

SECRET LOVE

(Continued from page 1.)

human bones protruding from a mound of quicklime.

By a wrist watch, a diamond ring, a rosary, two dental plates and a roll of $205 in bills, also buried in the grave, the bones were identified as those of Mrs. Stults. By an automobile wrench lying there, and the crushed skull, cause of death was established to the satisfaction of the coroner.

Old Country Soccer Results

LONDON, Nov. 3 (Canadian Press).—Following are the results of scheduled League football football matches played to-day in the British Isles:

ENGLISH LEAGUE.

First Division.

Aston Villa 2, Derby County 3.
Burnley 2, Everton 0.
Bury 1, Sunderland 3.
Cardiff City 1, Arsenal 1.
Leeds United 3, Portsmouth 2.
Leicester C. 1, Sheffield Wed. 1.
Liverpool 1, Birmingham 2.
Manchester U. 1, Bolton Wan. 1.
Newcastle U. 4, Huddersfield T. 1.
Sheffield U. 3, Blackburn Rov. 1.
West Ham U. 3, Manchester C. 0.

Second Division.

Hull City 4, West Brom. A. 1.
Middlesbrough 5, Bradford 3.
Millwall 3, Bristol City 1.
Notts County 4, Barnsley 1.
Oldham Ath. 2, Swansea Town 1.
Portvale 4, Nottingham Forest 2.
Preston N.-E. 5, Grimsby Town 2.
Reading 1, Stoke City 1.
Southampton 8, Blackpool 2.
Tottenham H. 2, Clapton Orient 1.
Wolverhampton W. 1, Chelsea 1.

ENGLISH LEAGUE

3rd Division—Southern Section

Bristol Rovers 3, Merthyr Town 0
Crystal Palace 0, Coventry City 3
Fulham 0, Exeter City 0
Gillingham 4, Norwich City 0.
Newport County 1, Luton Town 2
Plymouth Argyle 1, Brighton and Hove Albion 0.
Queen's Park Rangers 3, Southend United 1.
Swindon Town 0, Northampton T. 1
Torquay United 3, Charlton Athletic 1.
Walsall 2, Brentford 0
Watford 0, Bournemouth and Boscombe 3.

3rd Division—Northern Section

Accrington Stanley 1, Barrow 0.
Bradford City 6, Chesterfield 1
Carlisle United 5, Ashington 1
Crewe Alexandra 2, Darlington 0
Halifax Town 1, New Brighton 1
Hartlepools United 2, Doncaster Rovers 2
Lincoln City 1, Wrexham 1
Rotherham United 1, South Shields 1.
Stockport County 4, Rochdale 0.
Tranmere Rovers 6, Southport 1.
Wiganboro 1, Nelson 0.

SCOTTISH LEAGUE

First Division

Airdrienoians 1, Dundee 1.
Ayr United 3, Aberdeen 3
Celtic 3, Raith Rovers 1
Cowdenbeath 3, Falkirk 1
Hibernians 1, Rangers 2
Motherwell 2, Kilmarnock 3
Partick Thistle 2, Queen's Park 2
St. Johnstone 0, Hearts 3.
St. Mirren 1, Hamilton Academicals 3.
Third Lanark 2, Clyde 4.

Second Division

Arbroath 6, Alloa 3.
Armadale 0, Albion Rovers 0
Arthurlie 4, Bathgate 3
Boness 2, Clydebank 0.
Dumbarton 4, Queen of South 2.
Dundee United 5, Leith Athletic 3.
East Fife 2, Morton 1
East Stirlingshire 3, Dunfermline Athletic 1
St. Bernard's 4, King's Park 1
Stenhousemuir 3, Forfar Athletic 2

KSROORKH-ILYVIGHLMATREVH GSV YRTTVHG EZOFVH

Solve this Mysterious Message $5,000.00 in PRIZES

Solve the Mysterious Message—Win a Car!

Ernest Leduc, the famous dare-devil flier, left Le Bourget Flying Field, Paris, France, for Toronto, Canada, attempting to break the long-distance flying record. Leduc was entrusted to deliver a message of great importance to the Canadian Public but, owing to engine trouble developing, he was forced to land near Halifax. Leduc rushed to the nearest Radio Broadcasting Station and transmitted the famous message. The message was in code and in his haste he forgot to translate it. In the above picture you see him sending the message. *Can you solve this Message?*

If you are fortunate to solve the Mysterious Message you have opened the way to being declared a first prize winner. The Mysterious Message contains 4 words and is a message of interest to every one in Canada. There are six groups and each group of letters when translated from the code represents a word, the six groups form the complete message. For instance, the third word was translated as TICKETS and should read GIVES.

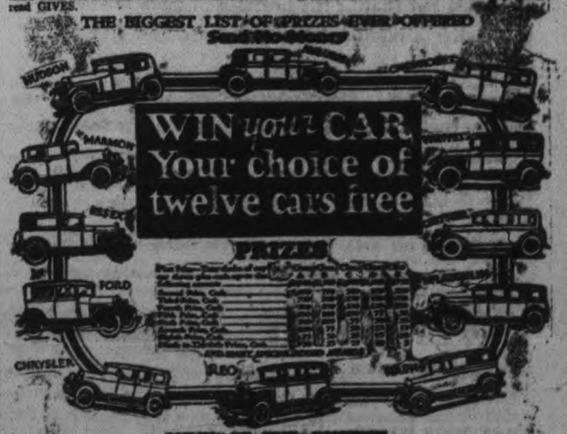

RULES OF THE CONTEST:

1. Write answer in pen and ink, using one side of paper only. Write your name and address in the bottom right hand corner, stating whether Mr., Mrs., or Miss. Put anything else you wish to write on a separate sheet. Do not send fancy, drawn or typewritten entries.

2. Contestants must be 15 years or over. Employees of Phillips-Robertson Co., friends or relatives of employees or anyone connected with this company cannot compete.

3. Contestants may submit as many as three answers to the puzzle, but only one can be awarded a prize. Different members of a family must not compete as only one prize will be awarded in a family or household.

Why We Are Giving Away These Prizes

$5,000.00 Prize Awards

This modern century requires modern methods of advertising and this is an honest-to-goodness above-board method of advertising as a modern way to help stimulate interest in the Phillips-Robertson Service across Canada. If you send your answer immediately and are successful in winning at least 400 points for your entry you will receive a Special Promptness Reward.

4. The final awards will be made by a committee of three Toronto gentlemen who have no connection with this firm. Their decision must be accepted as final in all contests. Contestants must abide by the decision of this committee. The prizes will be awarded according to the number of points secured for correct solution of puzzle. 40 points will be awarded for each correct word found in the message, 100 points for solving the entire message and 100 points for entering from Phillips-Robertson Catalogue an order for at least $25.00. In case of ties duplicate prizes will be awarded. Special awards will be given for promptness.

THIS IS NOT A SALES CONTEST

Note: Special Surprise Awards for Promptness. If You can Solve the Puzzle—Answer at Once—Without Any Delay. Copyright 1928

PHILLIPS-ROBERTSON CO., DEPT. A75, TORONTO 4, ONTARIO

SCARECROW - - By FANNIE HURST

The World's Highest Paid Short Story Writer

Author of "Lummox", "Humoresque"

© McClure Newspaper Syndicate

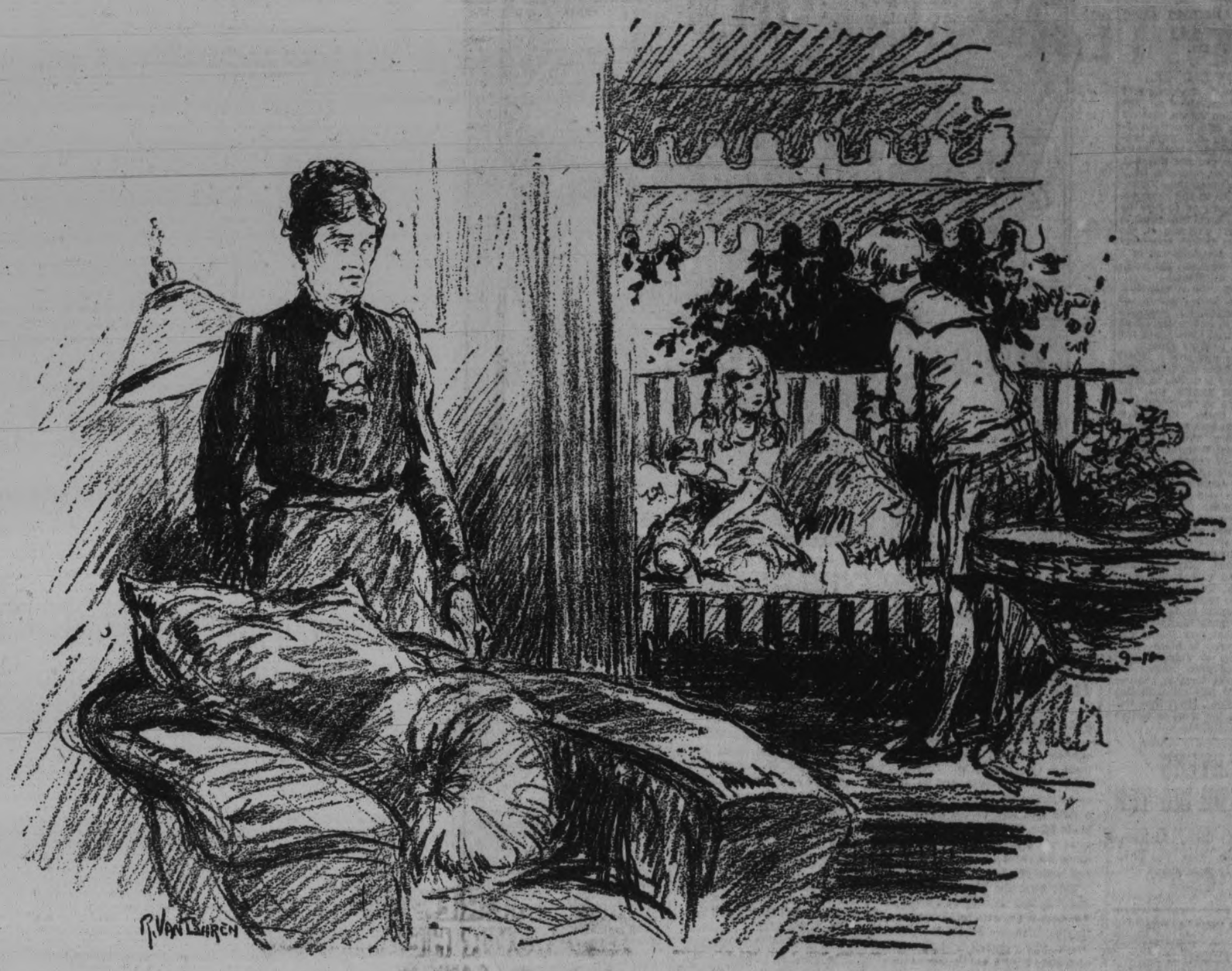

Old Scarecrow — good old scarecrow, that scared the crows away from the field of yellow corn silk.

A field of six yellow haired beauties, whom Old Scarecrow served and guarded and worked for. Old Scarecrow Tibbet.

Beautiful Scarecrow.

MISS TIBBET was a second cousin. Somehow, if you were named Miss Tibbet and were a second cousin, and you came to take charge of Second Cousin's brood of six newly-orphaned daughters, you would look a little angular, and as if the blood in your veins were thin and vinegary, and there would be freckles across the backs of your hands and cable cords in your neck and your cheeks would look as if the sap had dried in them and left just a pair of flat, yellow-looking leaves.

Miss Tibbet looked that way. When she dawned upon Second Cousin, who was just two days her junior, and his six incredibly pretty daughters, ranging from two to fourteen, it was as if someone had flung a large, wet gray rag into the middle of a home that was charming with countless evidences of its former lovely mistress, to say nothing of Second Cousin—who was a big, well-set-up fellow of countless good natures—and his six dazzling daughters who lit up the premises with six taffy-colored heads.

The first night of her arrival, Miss Tibbet, who had resigned her position of six years' standing with a school for young ladies in Cooperstown, New York, overheard Lucille, the eldest, snickeringly confide to Jeanette, the second eldest, that their cousin was a "scarecrow."

It was not that Miss Tibbet had ever had any illusions about herself. Life had long since taught her the rather grim lesson that her role was not that of one of the endowed ones. At twenty-five, Miss Tibbet had yet to feel any of the ecstacies to which her sex and age entitled her. At twenty-five, Miss Tibbet was already accustomed to being regarded among the young girls who surrounded her as a dried-up old maid. So that it was not as if the appraisal of her new young charges came to her with a sense of shock. It was only that, somehow, the term "scarecrow" cut into her consciousness. Into her very heart, as if a hot iron had been branded into her flesh.

Scarecrow. In the busy, responsible harassed, astonishingly merry and hilarious years that were to follow, more than once, in the center of a busy day, or a crowded evening, with her six harum-scarum charges clamoring about her for this and for that service, Miss Tibbet had cause to remember the epithet.

"Here old Tibbet; for goodness sakes, pin my sash, can't you!"

"Old thing, don't stand there and gape like a scarecrow. Sew on my shoe buckle in a hurry, there's a dear."

"Tibbet, you look a fright. Don't let my company come in and find you here."

"Tibbet, can't you wear anything down to breakfast but that? It's horrible to have to come down after a night's dancing and see you all gray like that."

Scarecrow. Sometimes Second Cousin, who was perpetually good-natured and perpetually harassed and delighted by his six beautiful girls growing up in a riot of color and hilarity around him, would squint good-naturedly at Miss Tibbet.

"Good old girl, no wonder you look all drawn through a keyhole, with my six wild jungle cats for a household."

All drawn through a keyhole. Another way of saying scarecrow.

The years passed, in some ways fleet, in many ways leaden. Days that were too packed with the joyousness of youth to be ever quite bereft of a certain amount of joy for sapless middle age. And yet days that, just because of the superabundance of joy about her, seemed to isolate Miss Tibbet with a certain terribleness.

There were graver responsibilities than Miss Tibbet had ever reckoned with when she gave up the more or less impersonal position as teacher in a girls' school, to take over the intricate problems of six riotous young lives.

These girls, by virtue of a startling allotment of beauty, were destined for perilous ways. When Lucille was eighteen, she barely side-stepped a catastrophic love affair when a man who misrepresented himself to her as a United States naval officer. The strain of those weeks of opposing that first infatuation, of following her woman's intuition and finding out the facts, seemed to Miss Tibbet, in retrospect, more strenuous than she could ever endure again.

And yet, there followed years of one perilous averting of this tragedy and that mis-step, and one or another serious calamity on the part of one or another of these six young, careless children, that kept Miss Tibbet under a strain and pressure that tightened her tight lips and shriveled her shriveled skin.

In a grim way, Miss Tibbet occasionally could eke out a sense of humor about it all. In fact, she had put it into words, as she said one night at the dinner table when all of her six young charges and their father were present:

"It's a good thing you six girls have me about. I'm like a scarecrow in a cornfield of yellow corn silk. I keep the crows out."

"You're a darling old scarecrow," said Lucille, the eldest, who thanks to Miss Tibbet's machinations was safely and smugly and successfully engaged to a safe and successful young man.

The same might be said of Miss Tibbet's machinations for the next five years. Within that period, perils to the contrary notwithstanding, Miss Tibbet had successfully married off her six brilliant and difficult young charges. There had been bad and dangerous moments. Flights of fancy. Infatuations that threatened to waylay her plans. But, in the end, Miss Tibbet won.

One day, the last old shoe and the last cup of rice had been hurled after the last of her yellow-haired beauties. It was with a sigh of pain and a sigh of relief and a sigh of achievement that Miss Tibbet stood beside Second Cousin and watched a limousine taking away the last of her happy charges.

"Well," she said half humorously and turned to Second Cousin, "Old Scarecrow hasn't done such a bad job after all."

Second Cousin looked at her almost as if seeing her for the first time.

"You know, Miss Tibbet," he said, "if you don't mind my saying so, I think you're a beautiful scarecrow."

Old Scarecrow—good old Scarecrow that scared the crows away from the field of yellow corn silk.

A field of six yellow-haired beauties were happily married and off her hands, old Scarecrow Tibbet.

LYRICS OF LIFE

By DOUGLAS MALLOCH

THE COUNTRY ROAD

The country road climbs up the hills
  And rambles down the vales,
To left you hear the whip-poor-wills,
  To right the night-in-gales.
The country road is cool with shade
  And calm with rural joys,
Unsullied by the shouts of trade,
  Untouched by city noise.

At least that's how it used to be,
  This sweet and peaceful land,
But now beneath the maple tree
  They've built a hotdog stand.
A filling station lifts its head
  Above the verdant grass,
And where the spreading chestnuts spread
  The air is full of gas.

The roadside of another day
  Is now another kind,
For picknickers have passed this way
  And left a mess behind.
The roadside that was strewn with flowers
  Is strewn with empty cans.
Though Nature made the lovely bowers,
  The other marks are man's.

A Sunday paper blows around,
  Some cake is drawing flies.
It looks more like a battleground,
  Where Mother Nature dies.
And, if I sought some tidy spot
  To build me an abode,
I'd seek it up an alley, not
  Upon a country road.

TRICOLOR CHAMPIONS IF THEY WIN TO-DAY

QUEEN'S READY FOR MONTREAL

Expect Heavy Barrage From McGill Squad on Goal Posts.

DEPEND ON CARTER.

KINGSTON, Nov. 3.—On the eve of the most momentous game of the Intercollegiate Union season, Queen's are perhaps just a little uncertain regarding the outcome of to-day's battle with McGill, for, while word comes from the Kingston General Hospital, where Howard Carter, their star halfback and kicker has been since Thursday, that he will be in the game today, there is concern as to how he will be able to go. Local fans point to the case of "Ken" Tremain of the McGill squad, who, though seemingly in fine condition, was kept out of a lot of the McGill play and the result was disastrous to the Reds.

Dr. A. J. Austin, who is attending Carter, found no torn ligament, as was at first expected, but the knee was badly bruised, and there seems no question but that Carter will not be his old self in to-day's game.

Yesterday there was only a signal practice held, and the indication was given that if Carter is unable to make the grade against McGill, the Tricolor will fall back on "Red" Gilmore for the punting duties. Gilmore is one of the best kickers in the game, but lacks experience. Fresh from the Oakwood Collegiate, Toronto, Gilmore has not had much chance to shine, but he has shown that while he lacks the finish and the dash of either Carter or Munro, he gets just as much distance to his kicks.

A little stir was caused in college circles when it was rumored that a band of McGill students were going to try to storm the stadium last night and paint the goal posts red and white. Little stock was put in the report, though the Tricolor students were arranging to patrol the grounds.

If Carter is playing to-day there is not likely to be much change in the line-up, except that Don Abbott may start at inside wing in place of Ed Handford, injured at Montreal and not yet fully recovered. Abbott has been showing great form in practice and will probably pair off with Bob Basserman at inside. Apart from this the team will be the same as started at Montreal and Toronto.

THREE ELEVENS INVADE BIG TEN

Princeton Vs. Ohio, Alabama Vs. Wisconsin, Pen. Vs. Chicago Are Big Tilts.

CHICAGO, Nov. 3 (A.P.).—The largest general invasion by intersection elevens into Big Ten football territory ranks is on to-day with the defeated Princton Tiger invading Ohio State? Alabama going into Wisconsin and Pennsylvania's big machine heading for Chicago.

Not in the history of Big Ten football have so many important intersectional combats been scheduled for one day, on Big Ten gridirons as Saturday and each contest promises to be a lively battle, although Chicago's crippled team seems to be in for another defeat.

Two Big Ten teams also were off to foreign wars, Minnesota entraining for Northwestern and Coach Bob Zuppke's Illini invading Michigan. Other Conference elevens, Purdue and Iowa, awaited unimportant non-Conference invasions, while Indiana kept plugging along for the Minnesota game, November 10.

Illini on Way

The Illini departed for Michigan last night after a big ovation by 3,000 fans and amidst blasts from the first regimental band. Zuppke took thirty-five players along and they were in good physical shape, except Kes Deimling, end, who seems lost for the game.

Minnesota's two prominent cripples, Bronko Nagurski, fullback, and Duke Johnson, tackle, were taken along but are not expected to play against Northwestern. More than 3,000 fans plan to follow the Gophers to-day.

Every Ohio State player appeared in great form as they went their last hard workout for the Princeton game. The return of Hardy Kruskamp, de luxe, has aided the Buckeye defense.

FEW CHANGES IN LIST OF PILOTS

Tommy Gormon Back With the Americans—Hart For Canadiens.

MONTREAL, Nov. 3.—With two exceptions, the list of team managers in the National Hockey League will be the same as last season.

The New York Americans this season will be guided by Tom Gorman, who is well known to hockey fans through his connection with the New York team since its inception and through his position as team manager with Ottawa prior to that time. Shorty Green, a former player, managed the team last year. At Chicago, Herb Gardiner, defence man with Canadiens last season, will guide the destinies of the team managed last year by Barney Stanley and later by Hughie Lehman.

Following is the list of the team managers for the 1928-29 season:

Canadian section: Canadiens, Cecil Hart; Montreal Eddie Gerrard; Ottawa, Dave Gill; Toronto, Connie Smythe; New York Americans, Tom Gorman.

American section: Boston, Art Ross; New York Rangers, Lester Patrick; Detroit, Jack Adams; Pittsburg, Odie Cleghorn; Chicago, Herb. Gardiner.

STARS IN BOXING FIRMAMENT

Here are shown some of the stars in the boxing firmament of the east. No. 1 is Tommy Mitchell, a former Canadian lightweight champion. Art McCann, 2, of Philadelphia, is one of Tommy's chief opponents in his attempts to snare the crown. Tommy Ryan, 3, of Buffalo, ex-bantamweight contender, and Jackie Johnson, 4, are hot after the featherweight laurels. Johnson claims the Canadian title in his class. Alex. Hart, 5, of Cleveland and Toronto, who is a real threat in the welters. Last but not least, in No. 6, is Sam Bruce of Buffalo, a hard-punching colored boy, another promising welter.

Inside Sportin' Dope—By A. Wise Cracker

Mister Sporting Editor:

No ducks yet, Mac, and so far as I can see all my friends is either unlucky or rotten shots, or they ain't nearly as careful about the truth as they oughta be. They can take their choice. As for me, I'm fed up on them guys, and so yesterday when a bird what is going deer hunting sez, "I'll see you get a nice roast vension," I just give him a dirty look and walked away. I been kidding my palate with that kinda dope for years what with fish I was going to be given and ducks what was coming my way, and I've had enough If the vension comes along the shock to me will be worse than what the deer's family will feel when old man deer gets his.

Well, Mac, the hockey bug is beginning to buzz in this vicinity, and it is now definite we'll have jr. and int. teams in the big serious. The boys is going to begin training, and oughta be in good shape when they get a chance on the ice, which, of course, depends upon old Jack Frost. The prospects for both teams looks good at the present writing, and while I for 1 ain't going to claim no championships in either serious, we oughta have a coupla peppery teams that will give us plenty of action later on. We're outa the sr. serious, Mac—in fact, we was out last year before we started, although it took a few games to make that fact stand out—and while we'll all sorta sigh for the old days when we was sitting on the top of the world and making a big noise in the fastest section of Bill Hewitt's loop, it ain't hard to see that with the pros grabbing off every bird what even looks like a prospect, they ain't no chance of operating a sr. outfit. Even if you had the material to start with, it wouldn't last long, for as soon as a bird got a coupla good press notices some pro scout would gobble him up. And so we're better off in the intermediate battling and oughta get quite a kick outa it, too.

The Collegiate Institute, Mac, is getting to be quite a football foundry. Mister Carl Browne's sr. students has been going great guns, and so has Mister Red Legon's intermediates, both of which is sure of a place in the group playoffs, and they is a third team up in the Confederation Square education factory that is bringing along the youngsters. All the teams show signs of good coaching and carry round a smart repertoire of plays. The only thing that seems to be lacking is a bird what can boot a long punt in a pinch. I ain't seen in any of the games this yr. yet a real good punter, so they's a tip for some of the youngsters at the school to get out and everlastingly practice larruping that old ball. It's the surest way of making the school sr. team I know of. A fellow what has 40 or 50 yds. in his educated toe when it's needed is as much use to any football team as Mister Babe Ruth is to the Yanks or his brown derby is to Governor Al Smith. When you're hard pressed on the defence, Mac, or you need a point to save your scalps, give me every time the lad that can drive the yellow egg a block. His boot can do more in a few seconds than a half-dozen line plays or extensions. Lamp this boy Welch with the Hamilton Tigers and you'll see what I mean.

Well, Mac, that's enough on that point. The Collegiate kids has been playing some real neat football, and them and their coaches deserve credit all round.

They don't seem to be nothing more to get excited over this week, so we'll desist immediately.

Sportfully yours,
A. WISE CRACKER.

FAMOUS CANADIAN RUGBY GAMES, PLAYS AND PLAYERS

By NICK BAWLF— **Former star football, lacrosse and hockey player, now coach at Cornell**

Two of the greatest football teams that ever faced each other on a Canadian gridiron lined up on the old Rosedale grounds, Toronto, November 21, 1896. Ottawa College versus University of Toronto. Eddie Gleeson, now a successful lawyer in Ottawa and the greatest backfield player of all time, was opposed by Jack Counsell, Varsity's famous punter.

The Ottawa collegians worked their corkscrew scrimmage perfectly on the slushy field and with Gleeson's marvellous punting and generalship won a remarkably played game 12 points to 8, and the Canadian championship.

"Biddy" Barr, Varsity captain, started a dribble which ended in a touchdown when Elliott fell on the ball behind the Ottawa goal line. Ottawa College scored eleven points before the first half ended. In the second half Varsity got another touchdown, College only a rouge. Bishop M. F. Fallon, who coached the Ottawa College team, said "his team had never met fairer or more generous treatment than we have had from the University of Toronto." Not a player from either side was penalized.

In these good old swashbuckling days the team in possession of the ball kept is as long as it was good rugby to do so. It was good rugby that day to keep the ball from Counsell. Here is how "King" Clancy's revolving scrimmage worked. The scrimmage was composed of a centre or snap and a left and right scrimmager. The ball had to be put on the ground and "heeled" out. Smith the college quarter-back, would hand Clancy the ball. The "Kipp" would "heel" it back to Smith, and then Boucher, Clancy and McCredie would let Smith head their revolving wedge. Varsity could not stop the mass play. Here is the play diagramed.

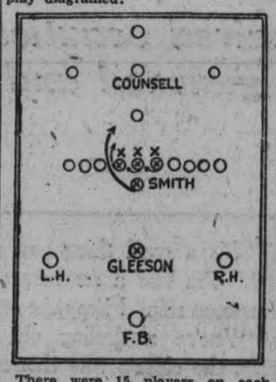

There were 15 players on each side. Punting was the feature of the game then as now. The teams were:—

Varsity		Ottawa College
Morrison	full back ...	Belanger
Boyd	half-back	Shea
Counsell	half-back	Gleeson
Kingstone ..	half-back	Murphy
Hobbs	quarter	Smith
Malloch	scrim	Boucher
Perry	scrim	Clancy
Dodds	scrim	McCreddie
Bradley	insides	Foley
McKenzie ...	insides	Greene
Elliott	middles	Tobin
Caldwell	middles	Prudhomme
Barr	flying wing	James
Campbell	outsides	Quilty
McDougall ..	outsides	Lafluer

Referee, A. W. Ballantyne. Umpire, Gordon MacDougall. Goal judges, H. Southam, P. D. Ross.

Monday we will see how Ottawa College beat Brockville 11 to 9 for its sixth consecutive Q.R.F.U. title.

TEX WILL MAKE JACK FIGHT IF IT HAS TO BE IN MOVIES

One way or another, George Tex Rickard is determined to make Jack Dempsey fight. He bobbed up with another proposal yesterday.

This time he wants Jack to do it before a movie camera. It seems that Tex has at least a fatherly, and possible a financial, interest in Gene Buck's show, "Ringside." There were lots of shows that were worse than "Ringside," but the names do not happen to suggest themselves at the moment.

So Tex now proposes that Dempsey immortalize the play by doing it in celluloid. Dempsey is listening atentively, 'twas said yesterday. He will probably accept.

FARRELL-HAGEN MATCH BALKED BY SNOWSTORMS

DENVER, Nov. 3.—A heavy blanket of snow forced cancellation yesetrday of the exhibition golf foursome scheduled for a local links in which Johnny Farrell, American open champion, and Walter Hagen, British open champion, were to participate with two Denver pros. The champions left for California.

VIEWS ON SPORTS

A shilling to a plugged nickel that P.C.I., Queens, and Montreal win to-day.

Bert McLeod, our popular druggist and hockey player was married Thursday evening and left for Kansas City where he will play hockey this winter. We wish Mr. and Mrs. McLeod all our best regards and hope Bert does well on the ice and in the married traces.

• • • •

This has been a fateful year for hockey players. Three of the former players of Peterborough's O.H.A. senior champions have joined the Benedicts. First to fall was "Abbie" Rose, then "Biffer" Ranger, and now old Bert.

• • • •

It is reported that Queens will be weakened to-day because Carter, their star kicking half is on the injured list. But as a great American sport writer has said, "The whistle is the best cure-all known to medical science." When the whistle blows the lame run; the fallen rise; and the game goes on. Carter will likely be out there this afternoon.

• • • •

The winner of the central group of the Interscholastic O.R.F.U. which will be Oshawa C.I. or P.C.I. will likely play off with the winner of the Bay of Quinte group; Picton High School defeated Albert College in the first game of the Quinte play offs 7 to 5.

• • • •

Down east they are suggesting a four team group in the Intermediate Ontario Basketball Association consisting of Kingston, Y.M.C.A., Belleville R.M.C. and Queen's Intermediates. It is to be hoped that the local "Y" will enter this group.

• • • •

Bill Kay showed his old time form the other night when he beat Jim Coursey in a five mile road race. Mr. Coursey offers the alibi that Bill was in a hurry to reach an important engagement, hence his burst of speed.

PROFESSIONAL HOCKEY GAINING IN POPULARITY WITH PUBLIC

Col. Hammond, of Rangers, Predicts Big Future For Game.

"BIG MONEY" CLASS.

Outstanding Players Are Demanding Bigger Salaries—Will Broadcast Games.

(By W. J. Nell, Associated Press Sports Writer.

NEW YORK, Nov. 2.—Professional hockey in the United States, once a step-child of sports at the mercy of the elements, is shooting for "big money" these days, confident that within a year or two the puck-chasing industry will stand alone at the head of indoor pastimes hereabouts.

But like any sport jumping into popularity almost over night, hockey here is feeling its growing pains The game has come so fast that rinks in the National League points in the United States already are too small for the crowds that are now flocking to its standard.

Outstanding players and material are scarce and costly. Fans still must be educated to the intricacies and niceties of the pastime.

Broadcast Games.

Colonel John B. Hammond, tall, stately president of the world champion New York Rangers, who brought hockey into New York three years ago started its mushroom growth in the United States, called "time" long enough on a radio deal yesterday to talk about it.

He is planning to pay a radio chain $2,300 for a half hour on the air each night that the Rangers play in New York. That will cost the Rangers $30,000—but that's part of the "campaign of education."

"Mechanical ingenuity," he said, "has made the tremendous growth of hockey possible. It has three of the greatest possible advantages —it is played at night. It is an outdoor game played indoors independently of the weather and dovetails perfectly with boxing.

"Once it took 120 men to clear the Madison Square Garden rink of ice after a game. Now the apparatus has been perfected to such an extent that water is sprayed on the cement floor, freezing as it falls, until the coating is but 5-8 of an inch thick. It is the toughest ice in the world.

"When it comes time to remove it, hot water flows through the pipes that a few hours earlier carried the freezing mixture. In a few minutes the ice is reduced to a rubber-like consistency. Then it is cut, rolled up like strips of carpet, dropped into a tank, and the steam turned on. In ten minutes it's all over and done by half a dozen men.

"I sat in once on a hockey game indoors in Canada when the temperature of the building was four degrees below zero. Now the rinks are warm and comfortable and the ice rarely gets soft. That's one of the great reasons for its growth."

Develop Stars.

Hockey's great need, as Col. Hammond sees it, is to develop stars from college and amateur teams in the United States to strengthen the material heretofore recruited entirely from Canada. Myles Lane, of Dartmouth, is the first Ranger recruit and Hammond hopes to land Win Palmer, crack Yale forward, when his college days are over.

Hockey, the Colonel says, is sweeping the country, new leagues are forming on the Pacific coast, the mid-western states, and even in the south with a focal point at Dallas, Tex. So great has been the increase in interest in New York that Hammond values the franchise he paid $27,500 for in the National League at $250,000 to-day—and that is not an offer to sell.

Going into the statistics of the growth of the game, Col. Hammond produced a chart that showed hockey played to 300,000 more customers last year in the league circuit than it did the year before even though attendance fell off in Pittsburgh and Chicago due to poor facilities. The Ranger attendance averaged 8,000 a game, a jump of 2,000 over the previous year. In two more season, he predicts the world champion team will play to 50,000 indoors.

There are some drawbacks, however. "Three years ago," said the Colonel, "I could buy a good hockey player for $5,000. Now they cost $25,000 and an offer of $50,000 for Howie Morenz, of the Canadiens, was refused. The average salary then was $3,000. Minor leaguers get that now and the stars average twice as much for four months work. Hockey players are intelligent. They know the value of their services."

The Studebaker Dictator
is $3000-worth of automobile
for $1655 f.o.b. Walkerville Gov't taxes extra
Rides like a million dollars
on its exclusive
STUDEBAKER
Ball Bearing Spring Shackles!
Traveled 5000 miles
in 4751 consecutive minutes!
(Under A. A. A. Supervision)
SELKIRK & ELLIOTT
171-175 Hunter Street W. Phone 98
Made in Canada by
STUDEBAKER
The Great Independent

HALLOWE'EN DANCE IN HAVELOCK HALL

Women's Institute Hold a Most Jolly Masquerade Party.

(Examiner Correspondence.)

HAVELOCK, Nov. 3.— Under the auspices of the Havelock Women's Institute, a very jolly Hallowe'en dance was held in the Town Hall on Wednesday evening. Mesdames G. Rigby, J. McCutcheon, D. McAdam, C Morrison and C. Hubbel attired as witches, received and welcomed the guests. The judges, Mrs. J. Rothwell, of Norwood, Mrs. H. Cook, Mr. Coates and Reeve F. Breckenridge, of Belmont, found the judging difficult because of a large variety of splendid costumes. The prize for the original costume was awarded to Miss Josephine Anderson, of Round Lake, as an Indian amiden. Prizes for fancy costumes were awarded to Miss E. Cassari, of Campbellford, for a fancy clown costume and to W. Aunger, of Blairton, as an Indian Rajah. Prizes for comic costumes went to Mrs. J. Little as a witch and J. Faulkner as Charlie Chaplin. The soft drink booth was in charge of Mrs. J. Bedford attired as Aunt Jemima. During the evening Ralph Cook, of Belmont, and David Vansickle, of Havelock, gave a splendid demonstration of step dancing. The hall was prettily decorated with the Institute colors, orange and black. These were also in keeping with the season. Music was supplied by a five-piece orchestra of local musicians, namely: Violin, W. Mcaughlin and H. McQuigge; piano, Mrs. M. Rylott, assisted by Miss Kathleen Litt, of Marmora; mandolin, Douglas McCall; traps, Fred Platt. Charles Jones, of Marmora, was a capable floor manager. Guests were present from Marmora, Hastings, Norwood, Campbellford, eterborough and Warsaw.

This is the first entertainment to be held under the auspices of the Women's Institute here, and the committees who worked hard to make the dance the success it proved, are to be congratulated. The proceeds amounted to about $125.

WON JOCKEY CUP.

NEWMARKET, England Nov. 2.—(Canadian Press).—Reid Walker's "Inversahin" won the Jockey Clad Cup from only starter, Lord Glamcley's "Appledore."

For Your Own Protection

There Is Only One
Automatic Radiator
Shutter on the Market

Ask for it by name

PINES WINTERFRONT
IT'S AUTOMATIC

Illustrating the Ford equipped with Pines Automatic Winterfront

THERE are many "radiator covers" on the market. Many of them are represented as being "like" Pines Automatic Winterfront.

This is a vital warning for your own protection. There is only *one* Pines Automatic Winterfront. It is the only Automatic Radiator Shutter manufactured for sale. There is no other like it—none that can claim positive, *automatic motor protection.*

This year, when you buy a radiator shutter—to make sure you get the same protection found on Cadillac, La Salle, Lincoln, Hupmobile 8, Chrysler 75 and 80, Dodge Senior Six and Pierce-Arrow—ask for it by name, and insist on being sold the original Pines Automatic Winterfront. In this way—and this way only—can you get the full protection endorsed by manufacturers, dealers and car owners everywhere.

Buy Your Radiator Shutter by Name

Say Pines Automatic Winterfront
HUNTER & FORSYTH
Corner Service Station, Aylmer and Charlotte Sts.
Or from your own Dealer.

287

May Revive the Western O.H.A. Senior Group

TWO SHOWS TO-NIGHT, 7 AND 9
"Mademoiselle From Armentieres"
"THE COLLEGIANS"
AND HAROLD SNELGROVE, Soloist

Capitol Entertainment

MONDAY—TUESDAY—WEDNESDAY
MATINEES DAILY AT 2.30 P.M.
RETURN ENGAGEMENT OF
THE BUTTERFLY KIDDIES CO.
5 CLEVER GIRLS—FEATURING LITTLE BABY RITA
NEW SONGS—NEW DANCES

NOTE This Clever Company Opens on Pantages' Big Time Circuit, at Pantages' Theatre in Toronto, Saturday, November 10. (See Toronto papers.)

ON THE SCREEN
RAMON NOVARRO AND RENEE ADOREE
IN
"A CERTAIN YOUNG MAN"
WOMEN WILL ADORE—MEN WILL BE FASCINATED BY THIS CAREFREE ROMANCE

PRICES Evenings—Lower Floor, 40c, Balcony 35c, Loges 50c
USUAL MATINEE PRICES

STRATFORD JOIN MAJOR SERIES

Group Would Be Made Up of Preston, Galt, Stratford and Guelph.

PROMISING MATERIAL.

STRATFORD, Nov. 3.—A move to revive the old senior O.H.A. grouping of Kitchener, Preston, Galt and Stratford with Guelph as an added starter, was made at the annual general hockey meeting here last night.

The death of senior clubs in the western section of the province is the main reason for this proposal and now that Stratford is out of professional hockey for this winter at least, the local club is heartily in line with the idea and will communicate with the other clubs in an effort to have them play senior instead of intermediate. A junior team will be entered as usual, and the executive will be chosen by Herb Bruder, of the intermediaes or seniors as the case may be and R. J. Easson, manager of the juniors.

Roy Brothers, manager of the Nationals, who won the championship of the Canadian Professional Hockey League last winter and who has been associated with hockey in Stratford for years, was at the meeting and offered help a-plenty, promising to outfit one of the O.H.A. teams and provide all transportation during the winter campaign.

The S.A.A., which looks after hockey in Stratford, received this offer with wide open arms, plenty of financial assistance being needed now that bigger and better groupings is to be asked for.

In either senior or intermediate a group made up of Stratford, Kitchener, Preston, Galt and Guelph clubs or in intermediate the same group with Tavistock added or an alternative grouping of Woodstock, Ingersoll, London and Stratford. The juniors are asking for Kitchener, Stratford, Galt, Guelph and Preston groupings.

THEATRES

AT THE CAPITOL.

"The Butterfly Kiddies," the Cleverest, Snappiest Vaudeville Act, Seen In Peterborough in Years, Returns to the Capitol in New Songs and Dances Monday, Tuesday and Wednesday—Ramon Novarro and Renee Adoree in "A Certain Young Man" on the Screen.

Manager Stewart of the Capitol has been successful in getting a return engagement of "The Butterfly Kiddies," the five clever little girls headed by little Baby Rita which delighted Capitol patrons a few weeks ago. This clever company returns to the Capitol on Monday, Tuesday and Wednesday of next week with daily matinees. Every one of these five clever little girls whose ages range from six to thirteen years are real artists. It is a strictly high class offering seldom seen in the smaller cities, and Mr. Stewart is to be congratulated in bringing this clever company to Peterborough. The Butterfly Kiddies open on the Big Time Pantages Vaudeville Circuit at Pantages Theatre in Toronto on Saturday of next week, this in itself is positive proof of the merit of the act.

Ramon Novarro and Renee Adoree in "A Certain Young Man" on the screen.

Ramon Novarro—as a philandering young English lord with an infatuation complex that gets him into many a peck of trouble—is the central figure of the latest whimsical romance of the screen, in which the star makes his bow in an entirely new guise, in "A Certain Young Man," the feature screen attraction.

Raon is introduced with moustache and monocle, in the very height of fashion in London, but after he meets THE girl he discards both and tries to live down his past—with results that land him in many trials and tribulations. In his escape from these a real love story comes in, as charmingly romantic as any he has ever appeared in, and all done in an ultra-modern vein. The story would do credit to a Barrie—it more than does credit to Novarro.

It starts with the adventures of a young boulevardier whose flirtations are the talk of staid old London, and when he goes to Biarritz and other Southern France playgrounds to escape too many pretty women the real romance develops. Marceline Day is the heroine, and Carmel Myers and Renee Adoree play the rival charmers. Huntley Gordon, Bert Roach and others of note are in the cast, and Hobart Henley, past master of sophistication, and famous for "The Austion Block" and other players, directed it.

Novarro in a modern dress suit proves even more romantic than in a uniform, and probably will make modern flappers' hearts throb at an even livelier rate than in his costume pictures.

The elaborate reproductions of London town houses, British castles, the gorgeous pavilion at Biarritz, and other colorful backgrounds are elaborately constructed for the picture, one of the most ambitious Novarro vehicles of the present season.

AT THE REGENT.

COLLEEN MOORE TURNS SAILOR IN "OH KAY!" HER NEW COMEDY.

When Colleen Moore returned from location, where ocean scenes were filmed for her new First National picture, "Oh Kay!" coming to the Regent Theatre on Monday, she was pronounced by her fellow players to be a first-class able seaman.

A decidedly nautical atmosphere was supplied by the scenarist for several episodes of this humorous screen story, in which the vivacious Colleen made numerous scenes aboard an old windjammer, rowed a skiff, and even acted as skipper and crew of a fast little sloop, a star-boat, racing type, captured the enthusiastic interest of Colleen, who went sailing in the sporty little craft whenever she was most needed before the cameras. She confessed that she found handling the main-sheet, jib and tiller all at one time was a job better suited to a person with four arms, but she was fascinated by the sport. She gives promise of becoming an expert sailor, thanks to the tutelage of her producer, John McCormick, a former naval officer.

As soon as camera work was completed on location near Santa Barbara, Miss Moore and the cast and production staff filming "Oh Kay!" went aboard a sailing vessel and cruised in the waters around Catalina Island for other scenes, which include the episode in which Colleen displays her prowess in a little sailboat. Mervyn LeRoy directed "Oh Kay!" from the scenario prepared by Carey Wilson. The supporting cast is composed of Lawrence Gray, Alan Hale, Ford Sterling, Claude Gillingwater, Julanne Johnston, Edgar Norton, and others.

Old-time Hockey Star Is Dead At Woodstock

WOODSTOCK, Nov. 3.—One of the most enthusiastic followers of amateur sport in Woodstock passed away yesterday afternoon in the person of Dr. Sammy McLay. Years ago when Woodstock, Paris, Brantford and Ingersoll formed the old Western Ontario Hockey Association, and later on when this city moved into the O.H.A., "Sam" McLay was a member of the then famous "Thin Red Line." He was also prominent in soccer, and while attending McMaster years ago was well known in college sports.

After his playing days were over "Sam" kept right on as an ardent supporter of amateur sport.

Dr. McLay had many friends in the sporting world all over Ontario who will be sorry to hear of his passing.

HUMBERSIDE C.I. IN TWO PLAY-OFFS

Seniors and Juniors Defeat Harbord in Final Group Games.

TORONTO, Nov. 3. —Humberside gave Harbord a touch of high life in Collegiate football at Willowvale Park yesterday, the Creighton coached teams scoring a double victory and crashing into the High School playoffs. The seniors won 22 to 0 and the juniors 13 to 0, and in both games success was achieved by a brilliant football display. Humberside will play North Toronto in the senior semi-finals, while in the junior series the West Toronto students meet Malvern.

Harbord gave Humberside quite a battle in the first half of the junior affair, but in the third period, the red, white and grey clad lads hit their stride and scored two singles and a touch to lead going into the last period 7 to 0. They added six points in the final fifteen minutes.

C.N.R. Earnings

MONTREAL, Que., November 3 (Canadian Press). — The gross earnings of the Canadian National Railways for the period ending October 31, 1928, were $9,989,365, as compared with $8,509,087 for the corresponding period of 1927, an increase of $1,480,278 or seventeen per cent.

THIRD PETERBOROUGH "VIMY" TROUP

There was a better turnout at the Third's meeting last Friday night, although there is much room for improvement yet. We would like to see a full attendance of Scouts for next meeting. The Foxes were short two members, the Hawks had two absent with leave, the Wolves were short one and the Chickadees had a full turnout. The Chickadees have had a perfect attendance for the last eleven consecutive meetings. This is a mark for any Patrol to aim at.

* * *

Two promotions were announced at Flag Break. P.L. Archie Inch has been appointed Assistant Scoutmaster and Arthur Taylor, who has been the Second in the Fox Patrol, has been promoted to Patrol Leader. The appointment of P.L. Taylor will take place next Friday night.

* * *

A new knot game was announced next. The Scouts were assembled in a semi-circle, each with a piece of rope, and stood about 8 feet away from a Staff projecting from a post. A knot was called for an as soon as he had tied his knot, each Scout tried to throw the loop thus formed over the end of the staff. The first loop over the staff was the winner. Bob Ross, who is knot tieing champion of the Troop, won most of the points in this for the Hawks.

* * *

Then followed a short quizz on Tenderfoot and Second Class work, as a review before settling down to serious business for the year. Several Scouts are working on the balance of their Second Class Tests so that before Christmas we hope to add three or four more to the number of Second Class Scouts in the Troop. The tests set for the Third are stiff ones which call for much advanced work on the Scouts part, but when they are finally passed, every boy is a real Second Class Scout.

* * *

In the String Eating Contest which followed, Scouts Gray and Westbye won their respective heats after chewing up about 8 feet of string ahead of their competitors.

* * *

A sense Training game followed in which a watch was hidden in the room and the Scouts had to locate it by sound only. This proved very difficult and only three or four Scouts located it each time.

* * *

The Council Fire was arranged and a short program put on. After a song or two, a couple of announcements were made to the effect that as part of the Christmas Good Turn being put on by the Scouts of Peterborough, the Scouts of the Third Troop are asked to bring in one toy each week to headquarters as their extra contribution to this work. In this way about 100 extra toys will be secured and repaired by the Troop to be distributed at Christmas. The Scouts fell in enthusiastically with this suggestion and we feel sure that each Friday night will find a stack of repaired toys at headquarters. It doesn't matter how large or how small the toys are, we want every Scout to bring in his toy each week.

* * *

Scouts of Peterborough will be interested to know that A.S.M. Archie Inch and P.L. Jack Gray took their First Class Hike last week-end. They left the city on Saturday afternoon and proceeded to their objective, returning home Sunday evening. It was a real test to hike fourteen miles and camp out over night in this weather. They experienced all kinds of weather—rain, snow, sunshine and cold. The instructions received, of course, were secret and were not known to the two Leaders themselves until after they had started on Saturday, so that we cannot disclose where they went. P.L. Billie Inch and Second Bob. Ross expect to try the hike together two weeks from last Saturday, weather permitting.

REGENT TWO SHOWS TO-NIGHT 7 and 9
Last chance to see
WILLIAM HAINES In
WEST POINT
COMING MONDAY

Colleen in her kind of part—tripling for cockney maid, lady bootlegger and society pet—full of laffs and thrills—and just twice as good as "Sally" and "Irene."

COLLEEN MOORE
Oh Kay!
Under the Auspices of the Woman Catholic League
Regent Seven Piece Orchestra will feature this picture—they know how.

WATCH THAT BABY!

COLLINGWOOD, N.J., Nov. 3.—Curiosity brought serious injuries to Irene Koehl, 3, recently when she overturned a bottle of creosote and the liquid spilled on her face. Physicians at West Jersey Homeopathic Hospital believe the child will recover.

Safe, speedy relief from
RHEUMATISM
SCIATICA, NEURALGIA, Etc.
T-R-C's
TEMPLETON'S RHEUMATIC CAPSULES
enable you to throw off those poisons which cause you agony. Stop suffering! Buy a 50c or $1 box from your druggist—at once! T78

1928 BUILDING PLANS
Houses, summer cottages, garages, etc. Many colored plans to select from. Homes built on monthly payment plan.
Call or phone
A. B. CUNNINGHAM
331 Reid Street

Our Boarding House . . . . . By Ahern

H—— CHANGES NAME

PELHAM, N.Y., Nov. 3.—Alfred and Alphonse Hell suffered considerable embarrassment because of their family name. So they sought and were granted to change it to Helll.

THEY'RE OFF

COLUMBUS, O., Nov. 3.—The next time F. H. Millikan goes hunting he will wear a bright red cap instead of a brown one. He was one of the first victims of the season at West Mansfield, when another hunter mistook his cap for a squirrel.

JAR FULL O'GOLD

WOENSVILLE, Ind., Nov. 3.—Gold coins, totalling $3800 were found in the home of Miss Florence Jones recently, after she had been committed to the Evansville State Hospital.

THIS WEEK IN SPORTS

Hockey is again coming into its own special limelight across the Dominion. Only 12 days remain before the opening of the major hockey circuits, which means the official opening of the season.

Numerous trades and changes in the line-ups are bound to make things interesting. Con Smythe this year has recruits from the western provinces which have created a great deal of interest in Toronto, Winnipeg and the rest of the west.

Rugby is making its final kick before it passes out of the picture. In the east last year's Dominion champions, Balmy Beach, has entirely outclassed its division and up to the time of going to press had chased the Bengals back to Tiger Town and downed the Airmen from Camp Borden without very much trouble. However, the victorious Beaches may run into a heap of trouble when they play the sudden death game on Thanksgiving Day for the play-offs. There is no doubt that Balmy Beach will enter the final favorites, but strange things have happened in play-offs before.

In the west to-day the Manitoba champions will meet the victor of last week's struggle between Alberta and Saskatchewan, and on Nov. 10 and 12 the winner of to-day's battle will meet British Columbia for the western championship.

Calgary pulled a new one recently. The city was granted permission by the federal government to erect a propert athletic field. Calgary claims it has been twenty years trying to secure this permission. This of course has hindered their progress in athletics and was one of the reasons why they were not represented at Hamilton at the Olympic trials. So now everyone expects to see great strides made in track athletics in Calgary in the future.

Ride in Our Taxis and Win a $50.00 Prize

We are having the Speedometers of our Four Taxis Inspected, Covered, and Sealed by an Examiner representative on

MONDAY, Oct. 1st

During October, November, and up to December 15th, Every Passenger who pays a Fare will be given an Estimating Blank, and the one who makes the Nearest Estimate of the Number of Miles travelled by the Four Taxis Combined in the 75 Days, will be awarded a

CASH PRIZE OF - $50.00
Next nearest a Prize of $12.00
Third nearest a Prize of $8.00
Fourth nearest a Prize of $5.00

No Employee or Member of his Family is eligible or will be permitted to win in this Contest.

This is the most liberal FREE Bonus Offer ever presented by a Peterborough Taxi Business.

PHONE 752

and one of ALPHONSE T. FONTAINE'S carefully driven, comfortable, and well kept Taxis will be at your service, promptly on time, to take you anywhere in the City for

25c

Courteous, attentive Drivers, and a Free chance to win some of the $75.00 in Cash during the 75 Days—OCTOBER 1ST TO DECEMBER 15TH.

ALPHONSE T. FONTAINE
TAXIS . . . . . 'PHONE 752

TILLIE THE TOILER — By Russ Westover

BRINGING UP FATHER — By George McManus

OLIVER'S ADVENTURES — By Gus Mager

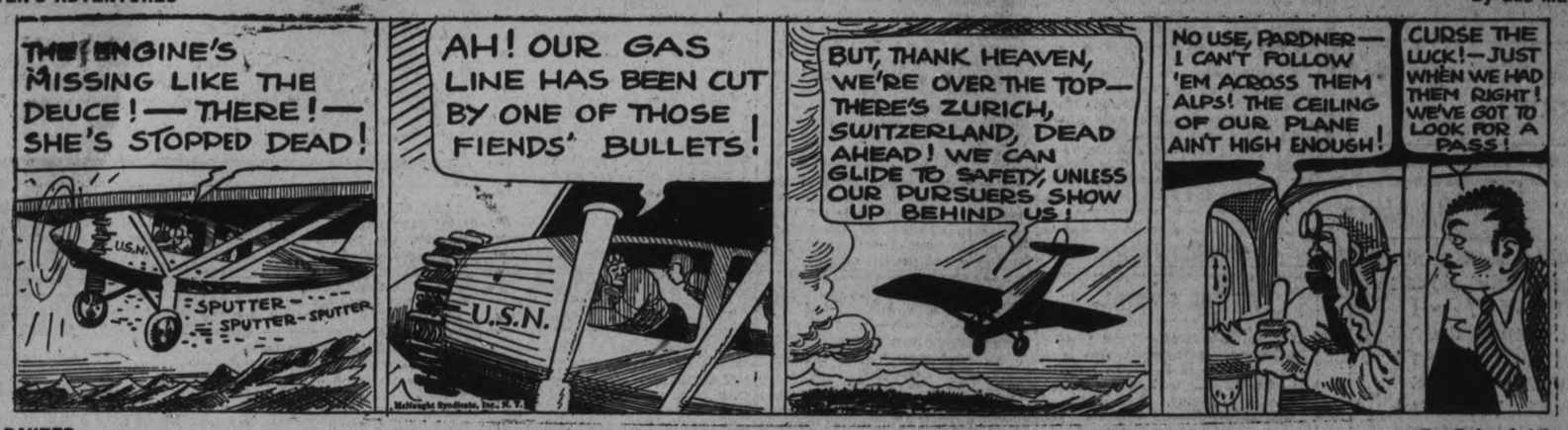

BOBO BAXTER — By Rube Goldberg

THE CLANCY KIDS — By Percy L. Crosby

IN THE ROUGH — Golf Gallantry. — By Howard Freeman

Too Much ACID

Many people, two hours after eating, suffer indigestion as they call it. It is usually excess acid. Correct it with an alkali. The best way, the quick, harmless and efficient way, is Phillips' Milk of Magnesia. It has remained for 50 years the standard with physicians. One spoonful in water neutralizes many times its volume in stomach acids, and at once. The symptoms disappear in five minutes.

You will never use crude methods when you know this better method. And you will never suffer from excess acid when you prove out this easy relief. Please do that—for your own sake—now.

Be sure to get the genuine Phillips' Milk of Magnesia prescribed by physicians for 50 years in correcting excess acids. Each bottle contains full directions—any drugstore.

HALLOWE'EN WAS QUIET

Millbrook Young People Observe Evening in Most Fitting Manner.

HOLD PARTIES.

MILLBROOK, Nov. 3 (Examiner Correspondence).—All Hallow's Eve passed off about as usual in the community. A number of boys and girls, disguished with false faces and costumes of varying kinds, called at several of the homes during the early part of the evening, departing peacefully, and with suppressed giggles, when treated to candy and apples, which were apparently their chief demand.

As usual, some residents found the wooden walks connecting pavement and roadway in front of their homes torn up, turned over, and occasionally carried off to some other part of the street. The coal wagon belonging to W. C. Russell and Sons was dragged down to the lower creek on Main street, and had to be hauled back to its proper place by the truck on Thursday morning; but on the whole no particular damage was done.

Hold Parties

The local public and continuation schools, in their respective rooms, and in common with practically every other school in the vicinity, held Hallowe'en "parties," with appropriate programs and frolics, during the afternoon. A treat of candy, cake and apples formed a climax to the happy holiday, the afternoon off from lessons being really obligatory, the pupils having apparently been "seized" with the spirit of Hallowe'en, and studying being out of the question.

Trent River

TRENT RIVER, Nov. 3.—(Examiner Correspondence).— Hallowe'en passed off without any serious damage being done in the village. The usual parade with the little folk was the chief event, making their calls at the various homes where they were given the usual gifts of candy and other good things.

Personals

Messrs. Norman Whittet, Scott and Waterman, of Toronto, and Dr Whittet, of Windsor, left for their respective homes on Wednesday, after spending a few days at the Cook cottage.

Mrs. E. Parsons arrived on Friday from Toronto, and will be a guest with Mr. Parsons, at the Cook cottage.

Miss Lila Vance, of West Seymour, was a visitor with Miss Margaret Brown over Hallowe'en.

Miss Leatha Davidson, of West Seymour was a guest over Hallowe'en of Miss Madeline Ruttan.

East Emily

(Examiner Correspondence.)

EAST EMILY, Nov. 3.— Mr. and Mrs. T. Sarginson and daughter Mabel, were guests of Mr. and Mrs Herbert Succe on Sunday.

Messrs. Alvin Franks and Pierrie Lowes attended the basket social and dance in Lakefield on Friday evening.

Mr. Charles Mills is busily engaged with his threshing outfit, in this district.

Mr. Eddie Johnston called on friends here on Sunday.

Miss Ruth Billings was a visitor at the home of Mrs. O. Franks, on Thursday.

Miss Gladys Lowes motored to Woodville on Wednesday, where she attended the Y.P.L. meeting.

Mr. Arthur Franks, of Smith, made a business trip to the district recently.

Mr. Willie Kearns has returned from Whitby.

Mr. Stanley Lowes had the misfortune to break his wrist on Wednesday.

Miss Velma Lowes spent the week end, the guest of her parents.

"CONFEDERATION" TRAIN TO EDMONTON ENSURES PLEASANT, COMFORTABLE JOURNEY

Canadian National Railway Officials are being congratulated on having continued the popular "Confederation" in operation between Toronto and Edmonton.

This innovation has eliminated most of the delays experienced by travellers crossing the Prairies in the winter time as it provides a fast, through, comfortable service to Edmonton, via Winnipeg, Brandon, Regina and Saskatoon. By this route good connections are made to all important points by lines radiating from these cities.

The splendid equipment and courteous service—always a feature of the "Confederation"—ensure a pleasant journey without the discomforts of Winter travel.

Full information and reservations from any Canadian National Railways' Agent.

—3d- Oct. 27. Nov. 10.22.

Madoc

MADOC, Nov. 3.—(Examiner Correspondence).—The senior pupils of Madoc High School gave a very successful party and masquerade to all the pupils of the school and the teachers on Wednesday evening. The Assembly Hall was decorated with pumpkins, candles and gay ribbons and most of the students were in fancy dress. During the first part of the evening, games were enjoyed by all present after which refreshments were served. Dancing was then indulged in, with Mrs. A. Kincaid at the piano.

Have you ever been hungry—ever sick or afraid—and so poor that nobody ever comes to see you—or are you young and carefree, with never a thought of tomorrow? Somebody's mother is old and helpless—desperately alone because someone failed to provide for the future—with life insurance.

Let us explain how you can amply provide for *your* old age and that of your loved ones.

OUR PETERBORO OFFICE—172 HUNTER ST.
I. P. McNABB, Manager, Central Ontario.

The DOMINION LIFE ASSURANCE COMPANY
HEAD OFFICE — WATERLOO ONTARIO

A Dollar Planned is a Dollar Saved—Write for our Free Budget Service
2512A

'PHONE 1600

We Will Send For Your Copy.
RATES IF CHARGED
1c per Word or Figure Each Insertion
RATES IF PREPAID
1½c per Word or Figure Each Insertion.

a For Sale—General

THOROUGHBRED BOSTON BULL, beautifully marked, 3 years old; good watch dog, pet; Twenty-five dollars. 206J. 3d-108-4025A

CANARIES, SINGERS AND HENS; thoroughbred Norwich Birds. Montreal House. 3d-108-3672A

SATIN FINISH HARDWOOD FLOORing. 'Phone 2647. T. Fredenburg, 376 Rubidge Street. 6d-111-3644A

FLOOR LAMP, MAHOGANY. 228 Rubidge, Upper Duplex. 3d-108-3650A

ONE SINGLE BUGGY, ALSO ONE Cutter, in good condition. Alfred McDonald Lumber Co. 'Phone 176. 2d-2,5-1w,7-4004A

TWO CASES OF STUFFED BIRDS, at a bargain. Large Heater $10, New Queebe Cook Stoves, New Walnut Finish Beds, complete; Small Hardware, etc., etc. M. T. Butcher, 350 Water. 1d-106-3661A

NO. 3 HOT WATER BOILER, FIRSTclass condition; suitable for greenhouse. 43 Hunter East. 3d-108-3669A

ALL KINDS CAR PARTS. GEORGE Martin, Monaghan Road. 'Phone 3170. 78d-255-3634A

FOR SALE — VELVET COLLAR man's black overcoat, good as new. 209 Hunter W. 3d-108-3645A

TWO HAND-CARVED SOLID WALnut Chairs. 356 Water Street. 3d-106-3610A

KITCHEN RANGE, GOOD CONDItion. 'Phone 1065W, 3d-106-3608A

CHINCHILLA RABBITS, PEDIgreed stock. 378 Stewart. 'Phone 1238J. 3d-106-3620A

REED STROLLER. APPLY 16 Cricket Place. 1d-104-3596A

LARGE-SIZED PURE GOOSE FEAther Mattress. Price $8.50. 375 Stewart. 'Phone 1465F. 3d-107-3607A

PRIVATE — THREE LINOLEUM Rugs, 12 x 12ft.; 32 Yards Brussels Carpet, in good order; other Household things. F. H. Dobbin, 632 George Street. 'Phone 231. 3d-107-3984A

ENGLISH BULL PUPPIES, 9 WEEKS old, registered. Apply Dr. H. W. A. Zealand, Port Hope. 3d-107-3622A

4' 6" STEEL BED, GOLDEN OAK finish and Banner Spring; bargain for quick sale. 508 Charlotte 3d-107-3527A

WATER POWER WASHING MAchine. 'Phone 1873F. 3d-107-3629A

CHOICE SWEDE TURNIPS, ANY quantity. Oke & Hagerman, 553 Water Street. 'Phone 564W. 3d-107-3639A

MIXED SLABS, $2.75 PER LOAD. Apply A. Deal, 'phone 1930W. 6d 110-3632A

TWO LADIES' SUITS, SIZE 40; Quilted Silk Kimona, Baby's Carriage Robe. Evenings, 786 Water. 2d-107-3634A

LARGE DINING-ROOM TABLE. 352½ Water. 3d-107-3612A

DRY MIXED WOOD, $3; DRY HEMlock Slabs, $3.50; Kindling Wood, $2.50; One Dozen Loads Rotten Manure. H. Hamlin. 'Phone 1294J. 3d-107-3611A

QUEBEC HEATER, GOOD CONDItion. 597 Aylmer Street. 2d-106-3609A

KITCHENETTE, WITH WATER Front, adjustable to any Stove. 'Phone 2224J. 3d-106-3964A

VERANDAH, 22' x 6' 6", GOOD CONdition; easily moved. F. Barrett, 202 Smith Street. 'Phone 2209J. 2d-106-3590A

TENOR BANJO, PRACTICALLY new. 10 Benson Avenue. 3d-106-3591A

ROUND DINING-ROOM EXTENSION Table, Golden Oak. 372 Euclid Avenue. 3d-106-3593A

MIXED SLABS, $2.75. 'PHONE 2256W. 3d-108-3605A

EXTRA DRY SLABS $3.75 LOAD. Mixed Wood 80% Hard, $4.50 Load. Dinsdale's, 'Phone 153. Office 214 King. 12d-114-3580A

DRY MIXED SLABS, $6.00 PER Cord; Dry Hardwood, $9.00 per Cord, Cutting extra. 'Phone 650. 3d-d-129-3951A

NEW QUEBEC STOVE, HOUSEhold Furniture and Stroller. 'Phone 2226F. 5d-106-3543A

MIXED WOOD, CUT SHORT, $8.00 per Cord delivered. 'Phone 5 r 4, Warsaw; Richard Tedford. Call at our expense. 26d-106-3729A

b For Rent—Houses and Apartments

COMFORTABLE 4-ROOMED COTtage, in good condition all conveniences; rent only $13; bargain for anyone desiring immediate possession. Apply 177 Edinburgh. 1d-106-4014B

SMALL HOUSE, WITH GARAGE. Apply 504 Aylmer Street. 3d-3,6,8-3665B

FURNISHED BUNGALOW, WESTend, six months, hardwood throughout; fireplace, bracket fixtures, garage. 'Phone 2007F. 1d-106-3670B

FOUR-ROOM FRAME HOUSE, SOUTH —Immediate possession. Apply 344 King Street. 3d-108-3662B

MODERN HOUSE, CENTRAL. 515 Reid Street. 3d-108-3656B

b For Rent—Houses and Apartments

WELL HEATED APARTMENT. Apply Peck, Kerr & McElderry, 415 Water Street. 4d-1,3,7,10-3967B

607 STEWART STREET — 8 ROOMS, furnace, and all conveniences. Apply Peck, Kerr &McElderry, 415 Water Street. 4d-1,3,7,10-3966B

FURNISHED HOUSEKEEPING Rooms, heat and light; garage if desired. 41 High Street. 3d-106-3604B

FURNISHED ROOM, NEAR C.G.E. Apply 37 Stewart Street, or 'phone 2617W. 3d-106-3594B

TO RENT — 607 STEWART STREET, 8 Rooms, furnace, and all conveniences. Apply to Mrs. Elizabeth Reid, 116 Bedford Road, Toronto, Ont., or to Peck, Kerr & McElderry, 415 Water Street, Peterborough. 4d-27,31,3,7-3561B

SMALL HOUSE, CONVENIENCES. Apply 535 Bolivar. 'Phone 626W. 3d-106-3603B

TWO HEATED FURNISHED FLATS. One Five-Roomed, One Bachelor. Apply 264 Hunter Street, at No. 5 Apartment. 'Phone 1448F. 6d-110-3543B

BRICK HOUSE, WITH CONVENIences. 'Phone 1610W. 3d-107-3621B

SEVEN-ROOMED HOUSE, ALL MOdern, with garage. Apply 39 Crescent Street. 'Phone 1641M. 3d-107-3635B

SEVEN-ROOMED HOUSE, 147 HUNter Street E., modern. Apply Mrs. Fairweather. 'Phone 1393J. 3d-107-3641B

THREE UNFURNISHED ROOMS; NO children. 'Phone 1672W. 3d 107-3633B

c For Rent—General

ROOMS, HEATED, USE OF KITchen; central. 477 Rubidge. 3d-108-3613C

BRICK GARAGE, APPLY 416 STEWart. 3d-107-3630C

TWO OUTSIDE OFFICES IN BANK of Toronto building; heated. Apply Bank of Toronto. dtf-1829C

d Real Estate

A NICE, HOMEY HOME, 300 ELIAS Avenue, East side; also 309 Elias Avenue, West Side; modern conveniences. Will be sold on very easy terms of payment. For particulars, apply to The Review Agency, 164 Hunter Street. 26d-107-3561D

THIS IS REAL SACRIFICE — 8-Room Brick House, full plumbing and furnace—$2,800—to close an estate. Small payment and easy terms. Apply 344 King Street. 2d-107-3643D

LOCATED ON STEWART STREET— Modern Solid Brick Seven-Roomed House, hot water heating, hardwood floors, garage. 'Phone 627. 51-109-3640D

f Boarders Wanted

TWO BOARDERS, IN PRIVATE home, Gentlemen preferred, near C.G.E. Apply 20 Stewart. 3d-107-3619F

ROOM WITH BOARD. APPLY 278 Rubidge or 'phone 1649J. 6d-11-3646F

Animal Regulator and Tonics.

ANIMAL REGULATOR AND TONICS —We carry a Full Line of all Animal and Poultry Regulators and Tonics. When in the market, see us. Frank H. Dawson, Wholesale and Retail, Flour-Feed-Seed-Salt, 380 Water Street. 'Phone 55. tfd-3046A

FOR WEDDINGS

ANNOUNCEMENTS, INVITATIONS, Cake Boxes and Cards, Acknowledgment of Gifts, etc. For sale at Examiner South Store. dtf-3250

g Help Wanted—Male

BOYS, TO WORK AFTER SCHOOL, or on Saturdays. Apply Y.M.C.A., Saturdays, 7 p.m. sharp. 1d-106-3657G

MEN — TRAIN FOR FIREMEN, Brakemen, Beginners, $150, later $250 monthly. Also Clerks. Railway Association. Box 3102, Examiner. 3d-20,27,3-3102G

AN UNUSUAL OPPORTUNITY.

$35-$50 CAN BE EARNED Weekly in spare time selling well-known line Personal Christmas Cards. Scores of Stenographers, Accountants, Clerks, etc., exceeded this last season. Beautiful new samples free. Masic-Kraft Co., Limited, Toronto. Representatives wanted Small Towns also. 7d-2,5,7,9,12,14,16-3636G

CHEESE-MAKER WANTED

CHEESE-MAKER WANTED, HOLDing first class diploma for season of 1929. Copies of reference, with applications, required from present or past instructors. Cheese-maker to furnish all necessary supplies in manufacture of cheese, also to separate whey. Quote price for each, per pound. Average make of factory 130,000 pounds. Applications marked tender. Tenders close November 15, 1928. Address A. O. Cliffe, secretary "Ideal Cheese Co." Norham, Ont. 7d-112-3590G

k Business Opportunities

GIRL ARTISTS AND OTHERS WHO would like to paint greeting cards at home send 10c for liberal selection, catalogue of designs and instruction. Premier Art Guild, Spadina and College, Toronto. 10d-3,6,8,10,13,15,17,20,22,24-3626K

MONEY IN WHEAT. TEN DOLLARS only liability. Buys option—five thousand bushels. Every cent movement beyond price gives you chance take Fifty dollars, two cents one hundred dollars, etc. Particulars write Traders Grain Service, Windsor, Ont. 1d-106-3588K

l Agents Wanted

MAN OR WOMAN TO TRAVEL AND appoint local representatives. Position permanent; yearly guarantee $1092 (being $21. weekly average) and expenses; commission and cash bonuses besides. Winston Co., Toronto. 3d-3,7,10-3638L

PERSONAL GREETING CARDS— Agents wanted to take orders for the finest line ever shown in Canada. Regal Art Company, Manufacturers, 310 Spadina, Toronto. 1d-108-3960L

PERSONAL GREETING CARDS— Agents wanted to take orders for the finest line ever shown in Canada. Regal Art Company, Manufacturers, 310 Spadina, Toronto. 3d-3,17,31-2493L

CHRISTMAS GREETING CARDS CAN be sold in every home. Give $3.10 value for $1.00 or $1.05 value for 50c. Handsome box assortments. Liberal commissions. Easiest selling article and biggest money. Write at once to F. W. R. Johnston, 75 Bond Street, Toronto 5, Ont. 12d-110-3133L

FINANCIAL NEWS

To-day's Quotations

Closing Figures on Principal Active Stocks

Mines—Grain—New York—Canadian

MINING STOCKS

(Quotations over F. G. Oke & Co. Wire).

	High	Low	Last
Abana	382	375	380
Amity	29b	..	..
Aconda	14½	14	14
Ajax Oil	42	..	..
Amulet	310	305	307
Ankerite	22b	..	..
Apex	4	..	..
Area	15b	..	..
Argonaut	1½	1¼	1½
Arno	19	18	18
Baldwin	1½	..	..
Barry Hollinger	36½	35	36½
Bathurst Mines	35	30	30
Beaver	65	..	..
Bedford	38	..	..
Bidgood	41	39	40
Buckingham	7¾	..	..
Capital Rouyn	25	24	24¾
Capital Silver	9b	..	..
Castle Trethewey	38b	..	..
Central Man.	81	80	80
Chaput Hughes	6	..	..
Columbus Kirk	2b	..	..
Corona	4½b	..	..
Crown Reserve	49	48	48
Dom. Kirkland	1	..	..
Dome	860	..	..
Dupras	4	..	..
Goldale	19b	..	..
Gold Hill	9	8	9
Goodfish	30	..	..
Granada	21	20½	20½
Grover Daly	6	5	5
Hollinger	900	890	900
Howey	89	..	..
Inter. Nickle	18950b	..	..
Jackson-Man.	46	34	39
Kirkland Hun.	5b	..	..
Kirkland Lake	115	109	115
Kooteonay Flor.	19	18½	18½
Lebel Oro	14B	..	..
Lake Shore	2100	..	..
Lavel-Quebec	9¾	9½	9½
Macassa	16B	..	..
Malartic	110	107	108
McDougall	36	35	36
McIntyre	2050	..	..
Mining Corp.	315	312	315
Newbec	30	27	29
Night Hawk	6B	..	..
Nipissing	290	..	..
Noranda	5425	5325	5426
Osisco	49A	..	..
Peterson Cobalt	26B	..	..
Pawnee Kirk	15	12	14½
Picard	1	..	..
Pioneer	39A	..	..
Potter Doal	3	..	..
Premier	225	..	..
Ribago	5B	..	..
San Antonia	22	..	..
Stradacona	12	11	11½
Sudbury Basin	815	775	785
Sylvanite	238	230	230
Towagamac	30	295	295
Teck Hughes	870	855	860
Tough Oak	12	11	11
Treadwell Pref.	1200	..	..
Vipond	70	67	68
West Dome Lake	8½	..	..
WrightHargreaves	275	..	..
Hundson Bay	1845	1840	1840
Sherritt-Gordon	700	680	680
Mandy	132	125	126
Pend Oreille	1180	1175	1180
Thomason Cadalic	29	..	..
Graham Bosquet	26½	25	25
Siscoe Gold	62½	60	62½
Mond Nickel	3200	..	..

Agents Wanted

YOU CAN EARN $10 TO $25 A WEEK in your spare time at home writing Showcards. No canvassing or soliciting. We instruct you and supply you with work. Write today. The Menhenitt Company, Ltd., 37 Dominion Building, Toronto. dtf

STORM WINDOWS.

STORM WINDOWS, READY GLAZed, as low as $1.56. Send for freight price paid. Halliday Company, 17 Halliday Bldg., Hamilton. 12d-1,3,6,8,10,13,15,17,20,22,24,27-3567

h Help Wanted—Female

WANTED—KITCHEN HELP. MONTgomery Hotel. 5d-109-3624H

WANTED CAPABLE WOMAN TO do Housework for Two Adults; must be able to answer the telephone. Call at 409 Aylmer Street. 3d-108-4012H

UPSTAIRS GIRL. APPLY AMERIcan Hotel. 3d-107-3625H

CHAMBERMAID AND TO ASSIST IN Kitchen. Apply Grand Hotel. 3d-107-3621H

LADIES WANTED TO DO PLAIN and Light Sewing at home, whole or spare time. Good pay. Work sent any distance, charges paid. Send stamp for particulars. National Manufacturing Co., Montreal. 6d-3,10,17,24,1,8-3574H 6w-31,7,14,21,28,5-3574H

SELL CHRISTMAS CARDS—$35-$50 can be earned and paid weekly in spare time selling well known Blue Bird personal Christmas cards. Experience unnecessary. An early start and our co-operation assures success. Beautiful new sample book free. Master Kraft Co., Limited, Toronto. Representatives wanted small towns also. 7d-3,6,8,10,13,15,17-3637H

EXPERIENCED GENERAL. APPLY evenings between seven and nine or phone 2838. 521 Hunter street W. 3d-108-3647H

m Lost

WEDNESDAY, BETWEEN BETHUNE and Aylmer, on McDonnel, $7.00. Please leave at 260 McDonnel, or 'phone 21933. Reward. 2d-106-3614M

BLACK AND WHITE SPANIEL — answers to name of "Trixie." Any information, 'phone 19103. 3d-108-3598M

STRAYED FROM LOT 13, CON. 2, Asphodel—Yorkshire Boar. Finder please notify Frank Godfrey, Keene. 3d-108-3667M

TWO TWO-YEAR-OLD DURHAM Heifers, one pure white, the other red and slightly grey. Strayed on or about middle of September, from Ranch of Sidney Fairbairn, Lot 22, Con. 9, Cavan. Any information thankfully received as to whereabouts. 'Phone 9f1 r 14. 3d-3,5,7-3653M

BLACK POMERANIAN PUP. ANYone found harboring will be prosecuted. 237 Princess. 'Phone 2546J. 2d-107-3672M

n Found

GOLD (10KT.) REBEKAH PIN. Apply to Examiner. 3d-108-3671N

TIRE AND RIM, ON LAKEFIELD Road. Apply Howard Beavis, R. R. 4. 3d-108-3652N

Live Stock For Sale.

BLOOD MARE, FIVE YEARS OLD. 658 Armour Road. 'Phone 1409F. 3d-106-3515O

GOOD GENERAL HORSE. BOB Hosken, 188 Smith Street East. 3d-106-3592O

NINE GOOD SPRING CALVES. 'Phone 985-15. H. A. Quinn. 3d-107-3623O

TEAM HORSES, SIX AND SEVEN years; weight, about 2,000. 'Phone 3492M. Wm. Patterson. 3d-108-3648O

SIX SHORTHORN YEARLINGS FOR $585; 10 Shorthorn Two-year-olds, for $650; 5 Pure-bred Leicester Shearling Rams, $15 each; 2 Pure-bred Shropshire Shearling Rams, $15 each; 6 Pure-bred Leicester Ewes, all young, $16 each; 2 Pure-bred Jersey Cows, with pedigree; 2 Grade Jersey Cows, freshen in January; 70 Ancona Yearling Hens, 70c each. All the above must be sold to make room for winter. S. S. Staples. 'Phone 622 r 2 2d-107-3654O

DRIVING MARE, 12 YEARS OLD; good delivery and city broke. Gordon Robinson, R. R. 4, Peterborough. 2d-107-3655O

ONE SHEARLING AND 5 OXFORD Down Ram Lambs, of good size and quality, registered. For price and particulars, apply Indian River, Stuart Elmhirst, R. R. 1. 3d-108-3668O

Poultry For Sale.

TWENTY S.C. WHITE LEGHORN Yearlings, Tom Barron strain; want room. Apply 458 Driscoll Terrace. 3d-106-3597P

RUBBER STAMPS

RUBBER STAMPS OF ALL KINDS. Leave your order with The Examiner. If you can't call, 'phone or mail your copy and instructions. dtf-2249

Wheat Prices Recede With Canadian Reports

CHICAGO Nov. 3.— (Canadian Press)—Wheat Prices receded to-day from the initial gains, which were associated with the reports that the Canadian Growers' Pool was buying distant Liverpool future deliveries. Bears made much of the announcements that American official trade agents of Russia denied wheat purchasing for Russia. Opening ½ to ⅞ up, wheat later declined to below yesterday's finish. Corn also turned easier, starting shade to ½ higher and afterwards sagging. Oats held steady.

Wheat Dec. 116⅞, March 122½. Corn, Dec. 83½, March 85⅞. Oats, Dec., 43¾, March, 44⅝.

Mining Briefs

A Special Service to The Examiner

It is reported in Ottawa that the extension of the Flin Flon railway into the Sherritt Gordon has been approved and that an order calling for tenders for construction may be given any day. It was previously announced that this line would not be sent into Sherritt unless a substantial guarantee of tonnage was given, as was the case with the Flin Flon.

It is reported that two diamond drills as that company is known to the recently made gold-copper discovery in Duguis Township. These are said to be Bunker Hill Extension dirils as that company is known to be examining the discovery.

A wire from Red Lake states that the ore sohot on the Howey has been proven now for a distance of 600 feet.

Capital Rouyn is active on the market these days and this activity may be attributed to a report stating that the company have uncovered a 17-foot vein on the central portion of the Rouyn property. The find is said to carry considerable free gold in a fine state.

Gossip on the street has been to the effect that Fraser shares have been strong because those interested in the new issue being made cannot afford to have the shares lagging. It is pointed out, however, that Fraser Companies is in a different line of business than the newsprint companies and should not be confused with them market wise. Fraser is doing exceedingly well, according to Montreal advices and increasing its earning power.

Price Brothers and Company intend erecting a $600,000 fifteen story structure to house all their employes in this city, and tentative plans have already been submitted for the building which will be erected on Ste. Anne street adjoining the Clarendon Hotel and facing the city hall.

The new building is expected to be ready for occupancy in 1930. Ross and Macdonald of Montreal, are the architects.

It will house the head office staff of Price Brothers and Company, the Donnaconda Pulp and Paper Company and the Quebec Investment, the latter two being subsidiaries of Price Brothers.

The number of directors of Howard Smith Paper Mills, Limited will be increased from twelve to fourteen. Shareholders will be asked to approve this increase at a special meeting, convened for this purpose, to be held in Montreal on November 5.

Jones Bros. of Canada, Limited, has, according to information given The Financial Times, increased production this year about 50 p.c. The company, which took over the Walker, Bin and Store Fixture plant at Kitchener, has been able to acquire the services of a large number of experienced craftsmen in the woodwork industry which has enabled it to meet the increasing demand for its products to advantage.

Oils Lead Activity On Toronto Exchange

TORONTO, Nov. 3 (Canadian Press).—Week-end trading was slow with prices steady on the Toronto Stock Exchange to-day. Oils continued to show activity. British American Oil led this field in sales and was up ⅝ at 51. Hiram Walkers dropped ¼ to 80½ following its change from the Curb to the Toronto market. Imperial Oil advanced 3½ to 95, with Service Station going up ½ at 54½, while International Petroleum at 49¾ and Super Petroleum Preferred at 92½ were down ¼ and ½ respectively.

Profit Taking Sales Turn Prices Irregular

NEW YORK, Nov. 3 (Canadian Press).—Heavy pre-election profit-taking sales turned the course of stock prices irregular to-day after opening intervals of strength. Trading was relatively quiet, indicating the temporary withdrawal of many large traders from the market. Several soft spots cropped out throughout the list, but there was no evidence of any concerted "bear" selling.

Leading commission houses emphasized caution in view of the record-breaking loan totals. While some observers attributed the large gains in loans to the unusually large volume of new financing in recent weeks, others saw evidence of widespread distribution of stocks.

Week-end trade reviews generally were favorable. Steel output continues at high rate, and seasonal recession in automobile production and sales has been less marked than usual. The demand for copper continues unusually heavy and further improvement is noted in the oil trade.

q Wanted

MORTGAGE WANTED ON SUMMER Property. Particulars, Box 3595, Examiner. 3d-106-3595Q

WANTED TO BUY — AN OFFICE Desk; price must be reasonable. Write Box 1600, Examiner. 3d-108-Q

r Personal

GRATIS (LITTLE FRIEND TO EIther Sex) mailed in plain envelope. Paris Specialty Co., Casier 3423, Montreal, Que. 6d-3,10,17,24,1,8-3646R 6w-31,7,14,21,28,5-3646R

r Personal

WOULD YOU MARRY GIRL 18, $25,000, will inherit $50,000; Widow 40, $78,000? Photos, descriptions free. Club, Mrs. Warn, 6377 W. 4th Street, Los Angeles, Cal. 4d-13,20,27,3-2897R

ENGRAVING

CALLING CARDS, VISITING CARDS, Letterheads, Envelopes, etc. Your own plate used or one can be made. Prices upon application from The Peterborough Examiner, Ltd. dtf-2248

v Cartage

STORM'S CARTAGE AND MOVING, of all kinds. 'Phone 2552W. 3d-103 2568V

VETERINARY.

DR. W. F. McELROY, Vet. Sur. Office and Residence, 290 Charlotte Street. Charibond Building, Peterborough. 'Phone 1623J.

RUPTURE EXPERT

COMING

to Peterborough, will be at the EMPRESS HOTEL, Friday, all day and evening, NOV. 9TH, and will remain Saturday until noon only, NOV. 10TH, who will fully demonstrate to men, women and children his method of treating rupture in Nature's way. Why put off such an important matter when you can be free from truss wearing in from four to six months. It would pay you to leave your work for one day to learn how you can overcome the danger of strangulation or cost of operation. He will also have in his possession the latest and most comfortable rupture appliance that can be obtained in America. No leg straps to chafe or gaul, allowing free circulation to all parts of the body. Don't forget the dates, Nov. 9th and 10th. Ask for Mr. Thompson's special apartments. 3d-3,7-8.

Orval Wainman, gave demonstrations of their ability in the mouth-organ and step-dancing line.

Mr. Peck also made the presentation of a wrist watch, donated to V. J. Tully, to little Miss Orrie Herron, who secured the most new members for the Seckatary Hawkins Club during the Fair week.

Old-Fashioned Concert

A re-presentation of the Old-Fashioned Playlet which delighted audiences during the Kiwanis Fair week, was the concluding number on the program, and received plenty of enthusiastic applause. Every member was in costume and an entertaining episode in the life of old-time people was presented with plenty of jollity and mirth. Those taking part were: A. Jobe (Grandfather); Mrs. C. Telford (Grandmother); R. H. McConkey (Father), Mrs. R. H. McConkey (Mother); Marion McConkey, Doreen McConkey and Beatrice McConkey (Daughters); Orval Waiman (Son) and a surprise party composed of C. Telford, Mr. and Mrs. Percy Blade, Bert Jones, Mr. and Mrs. E. M. Austin, Mr. and Mrs. J. Robson, Lorne McDonald, O. McConkey, Jean Blade, Rollie Windover and C. McImoyle. Walter Fitzgerald acted as Master of Ceremonies. Little Orval Wainman contributed a harmonica solo and step dance to the Old-Fashioned Playlet.

Presentation of prizes in the harmonica contest, donated by the Kohner Company of Toronto, were as follows:

Harmonica (Open).—1, Ward Rosebush; 2, James Dummett; 3, Edgar Chiel.

Harmonica (12 to 16 years).—1, Stewart Clark; 2, Alfred Mills; 3, Thomas Martin.

Harmonica (12 years and under).—1, Jack Skitch; 2, Orval Wainman; 3, Keith Jarvis.

Step Dancing.—1, Daniel O'Brien; 2, Walter Fitzgerald; 3, William McIntyre.

Assisting the Harmonica Band last night were Miss Laura McFarlane, playing the piano; Frank Clarke, the banjo; and Harold Ball, the drum.

At the conclusion of the program hearty votes of thanks to all those taking part were voiced by Dr. J. J. Craig, who thanked especialy C. S. Thompson, bandmaster, and H. J. McCannan, who was in charge of the concert.

APPLES PLENTIFUL FARMERS' MARKET

Potatoes Quoted at 25 Cents a Peck, Butter 43c. and Eggs 60c.

The fish that lay with scales glistening under the raindrops appeared to be the only produce that really enjoyed the damp weather at the farmers' market this morning. The vegetables drooped uneasily under the moisture and the shaggy coat of a small collie pup roughened in the chilly dampness. He thrust a small, confiding nose into friendly hands and asked him mutely with brown eyes, for someone to take him along and give him a nice home, in exchange for two dollars.

The same price would buy a Barred Rock fowl, encased in slatted crates.

Potatoes were priced at 25 cents a peck and other roots were quoted as usual. Brussels sprouts were 10 cents a quart.

Pears were $1 a peck. Apples were plentiful. Spies sold at 60 and 65 cents, and Wolf Rivers and Wealthys at 50 cents a peck.

Pork was priced at 18 and 20 cents, in front and hind quarters, and lamb was 25 and 27 cents a pound.

Honey was 10 and 13 cents a pound, in dark and light quality.

In the basket section, dairy produce was fairly plentiful. Eggs were quoted at 55 and 60 cents a dozen, butter at 43 cents a pound and chickens were selling all the way from 35 cents down to 23 cents a pound, with the latter as a late hour quotation. Ducks were 35 cents a pound, either alive or dead. A couple of lively black and green Rouen specimens were bought at that price.

BAND DELIGHTS

(Continued from Page 1)

of the juvenile members of the Harmonica Band, sang the fetching child song, "The Wasted Crust," the composition of Mrs. W. E. Groves, of Toronto, and an encore in "Old Mother Moon," and then obliged with a step dance, to the tune of "Turkey in the Straw," played by H. J. McCannan and Frank Clarke.

Stunt Work

C. S. Thompson, leader of the band, gave a demonstration of stunt work on the harmonica, playing with his ear, his nose, and through a tube which conducted the breath to the instrument, held in his fingers. This proved very entertaining.

John Anderson sang in his clear, ringing robust tenor voice the old Scotch favorite, "Scots Wha Hae," receiving much pleased applause.

In making the presentation of prizes, Mr. Peck alluded with interest to the attraction of the music played by the Harmonica Band and also to his pleasure in seeing Frank Clarke, "that old-time performer" in action, and to the varied accomplishments demonstrated by Joseph Wearing and Herb McCannan, members of the Harmonica Band.

Several of the prize-winners, Daniel O'Brien, Ward Rosebush, James Dummett, Stewart Clark, Jack Skitch and

FOR SALE AT THE EXAMINER OFFICE

SHELF PAPER, CARDBOARD, Envelopes, Nurse's Temperature Charts, Receipt Books, Rent Receipt Books, Short Lease Form, Paper for Lamp Shades, In Memoriam Cards, Sympathy Cards, Customs Invoices, Tags, Correspondence Cards, Plain Cards of all kinds and sizes, Butter Paper, Adding Machine Rolls, Scratch Pads, Carbon Paper, Tags, Calling and Visiting Cards, Blotting Paper, Wrapping Paper. dtf-2250

EXECUTOR'S SALE OF FARM PROPERTY.

For the purpose of administering the Estate of TIMOTHY CURTIN, late of the Township of Ennismore, in the County of Peterborough, Deceased, there will be offered for Sale, by Public Auction, by W. J. Hancock, Auctioneer, on THURSDAY, the 22nd Day of November, 1928, at the hour of 2 o'clock in the Afternoon, at Hancock's Auction Rooms, at Number 494 George Street, in the City of Peterborough, Ontario, the Farm of the late Timothy Curtin, being composed of Parts of the South Halves of Lots Numbers Four (4) and Five (5) in the Fourth Concession of the Township of Ennismore, in the County of Peterborough, containing Ninety-three (93) Acres more or less On this Farm is said to be erected a Log House and Log Barn and about Sixty (60) Acres is under cultivation and the balance of the Farm property is swamp and pasture land. There is said to be also an Orchard and Two Wells on the property.

The above property will be sold subject to a reserved bid.

TERMS: 15% of the purchase money to be paid down at the time of the sale and the balance to be paid within ten days thereafter.

For further particulars and terms and conditions of sale, apply to JOHN R. CORKERY, 414 Water Street, Peterborough, Ontario, Solicitor for the Executor of the Estate of Timothy Curtin, Deceased.

DATED at Peterborough this 20th Day of October, A.D. 1928.

5d-20,27,3,10,17-3765

MOVING WEST.

M. Rawlinson, Limited, established over forty years, frequently ship Consolidated Household Furniture Cars to Winnipeg and West to the Coast, and to California. Write 615 Yonge Street, Toronto, for Reduced Rates. s-t-f

FOR SALE.

Ford ½-Ton Truck, 1925 Model, self-starter, tires practically new, first-class running condition. A real bargain. Also Biggest Values yet in Cotton Bags, Wiping Rags, New and Second-hand Rubber and Leather Belting. All sizes always in stock.

WANTED.

Highest Cash Prices paid for all kinds of Scrap Iron, Metals, Auto Tires, Rags and Papers. Prompt Service.

Store and Garage to Let.

A. LOW & CO.

385 Bethune Street

'Phone 697—N. and Hol. 1027 or 3122W

FOR SALE.

$1,200.00—Buys a good Timber and Pasture Lot, containing over 200 Acres; well fenced and watered.

$3,700.00—Buys a Brick House, containing 6 Rooms; modern hardwood floors, large lot; very centrally located; good terms.

We are offering for Sale a good Brick Bungalow, consisting two storeys; would make a good storage place; cheap, and on good terms.

Apply:

J. T. O'CONNELL & CO.

128 HUNTER STREET W.

Peterborough

Office 'Phone 378 - Residence 1378

WE RECOMMEND

7%

Commerce and Transportation Building Limited Preferred

Carrying Bonus of Common

G. A. Stimson & Co.

LIMITED

The Oldest Bond House in Canada

444 GEORGE STREET

PHONE 3121, PETERBOROUGH

For 45 Years every Bond Issue Recommended and Sold by G. A Stimson & Co., Ltd., has paid Interest, and Principal when due

tfa-102

VACANCIES for several good Salesmen to represent this company in Peterborough and vicinity, handling a Subdivision in the Niagara Peninsula close to St. Catharines area. An excellent position for man who has selling ability. Top commission paid. Good men can earn $75.00 to $300.00 per week. New growing accounts or advance. Our own staff know of this offer. Address:

PURDY-HILL & COMPANY, LTD

110 St. Paul Street

St. Catharines - Ontario

5d-3,5,6,7,8-3688

SPECIALTIES

THE GILLETTE REFILLABLE Knife, 6-Knives-in-1. Something new for Office and Home Use. On sale at Examiner South Store at $1.00 for the Knife, complete in case, and 50c for Five Steel Blades. Get Yours now. dtf-2249

BOOKBINDING

THE PETERBOROUGH EXAMINER Ltd. is equipped to handle all classes of bookbinding. Ask us for samples and prices. dtf-2248

LOOSE LEAF SUPPLIES

LOOSE LEAF BINDERS AND SUPplies of all kinds. If we haven't it in stock we will be pleased to quote prices and secure it for you. Phone 1600, and a representative will gladly call without obligation dtf-2249

$18.25

OCEAN FARE

TO CANADA

for the

Wives and children of British Subjects who arrived in Canada prior to June 6, 1928.

[Children under 17 years—FREE]

Apply at once to CANADIAN SERVICE

Cunard and Anchor - Donaldson Lines

Cor. Bay and Wellington Sts., Toronto

or Nearest Agent.

RULING

MACHINE-RULED FORMS OF ALL kinds, in all ruling colors, are neatly and promptly attended to at The Peterborough Examiner, Ltd. Intricate forms our specialty.

SUPPORT the town that supportsyou BUY AT HOME

F. G. OKE & CO.

MINING STOCK BROKERS

TORONTO, ST. THOMAS, WINDSOR, LONDON, LINDSAY, BARRIE, KITCHENER, ORILLIA.

Local Office:

172 Charlotte Street - Peterborough

'Phone 2593

1928 WILLYS-KNIGHT SEDAN.

Used only 3 or 4 Months. A Real Buy.

A. BROWN & SON,

383 WATER STREET. Pontiac and McLaughlin-Buick Sales.

DAVIS-THOMPSON COMPANY, LTD.

Insurance and General Agency

433 GEORGE STREET - - PHONE 40

FOR SALE

Two New Houses

being Numbers 589 and 593 Murray Street (near Monaghan Road). Hot air heating, and all modern improvements. Moderate price. Will sell on easy terms Monthly instalments if desired. Apply

437 GEORGE ST.

dtf-3669

Established 1868

FOR COAL, LIME, PLASTER AND CEMENT

Phone 48

Conger Lehigh Coal Co,. Limited

266 CHARLOTTE ST.

T. O. DONALDSON, Local Mgr.

If you want a good Dry Ginger Ale why not try "Vess Dry?" We make those Real Good Drinks. Your grocer keeps them, or Phone 232.

Peterboro Bottling Works

J. W. BOORMAN, Prop.

384 Queen St. 'Phone 232

LOCALS

DRY MIXED SLABS

$6.00 per cord. Phone 650. Cutting $1.00 extra. — Purdy Lumber Co., Peterborough. 26d-128-3952

DRUG STORE OPEN SUNDAY

McDermid Drug Co., Ltd., 393 George Street, will be open tomorrow, Sunday, November 4.

BAZAAR

St. James' Ladies' Aid Bazaar will be held 7th and 8th December. Further notice later. 2d, 106, 3986

RESUMES PRACTICE

Doctor Howson of the staff of the Clinic has resumed practice, after spending two weeks in post graduate work in surgery at the Mayo Clinic. 5d, 100, 3919

COAL AND WOOD.

Buy your fuel now. We know our coal or wood will please you, because quality is the best. H. B. Taylor & Sons. 'Phone 209. 2d-123-3847.

Mr. Never-grow-up tells you what will take the place of a bicycle—NOTHING.

When you become a wheel fan the habit will stay with you like fishing or golf or any other sensible sport. And better than that 'tis a mightly useful habit. It provides you with healthful, economical transportation as well. Ride a C.C.M. Red Bird or Massey to work and see how it improves your after-breakfast temper and your before-dinner appetite.

ASHBY'S

200 204 RUBIDGE ST PETERBOROUGH, ONT.

BICYCLES & SPORTING GOODS

PHONE 546

Lost Diamonds

Have you had your Diamonds examined lately? If not, let us examine them for you and make sure that they are safe. It will pay you to do this, as one loose claw may be the means of a lost Diamond. There is no charge for this examination.

We also have a wonderful range of new settings if you wish to have your Diamond remounted from your old style setting. This is done by expert workmen and guaranteed a good piece of work.

Have you seen the new Step Ring? It is one of the very newest settings and can be had in White or Green Gold.

Don't forget, get your Diamonds examined free of charge and be sure they are safe.

WARNE BROS.

DIAMOND HALL

Phone 880

LADIES' AUXILIARY, CANADIAN LEGION

A Talent Tea will be held on Wednesday, November 7, at the home of Dr. and Mrs. Sutton, 82 Dublin street. Silver Collection. 2d, 107, 4006

LADIES' AUXILIARY, CANADIAN LEGION

Will hold their Regular Meeting on Monday evening, at 8 p.m. sharp, in the rooms.

FOR SALE.

Dry Mixed Slabs, $3.25 per half cord. Do not miss this opportunity. BAKER'S, 'phone 676. 6d-30, 1, 3, 5, 7, 9-3915.

CORRECTION

In the advertisement of the Greene Music Co., yesterday, an error in the price of a player piano got through. The instrument was quoted at $295.00 when the proper price should have been $395.00.

NOTICE.

Did you forget to have your Furnace cleaned and repaired? If so, Phone 599, Goodfellow and Welch, Tinsmiths, and have our service truck call. We also repair all makes of stoves, etc. tts-2797

COAL THAT SATISFIES

All sizes on hand, as well as Coke and Alberta.

We know all these will please you. Also Hard and Soft Wood; cut and split as desired.

All at current prices. J. E. A. Fitzgerald, 253 Hunter street. Phone 111. 26d, 129, 3977

WE NOW HAVE

Ford Coke in Furnace and Nut sizes; also Hard Coal in Pea, Nut, Stove and Egg sizes. Bone Dry Hard and Soft Wood of all kinds. Limb Wood Special, $5.00.

SANITARY ICE SUPPLY, Phone 147 dtf

ST. GEORGE'S CHRCH.

The Women's Guild of the above church will hold their annual sale of plain and fancy articles, home-made cooking, etc., on Wednesday, Nov. 7th, in the church basement. Light refreshments served. 3d-1, 3, 5-3950.

PROF. D. SLOANE

Has moved to 68 Murray street, and is prepared to take pupils in Music, also students coached for Matriculation and higher examinations in French and German. Apply 68 Murray street, or phone 516F.

LADIES' AUXILIARY, CANADIAN LEGION

The Ladies are holding their Annual Bazaar in the Canadian Legion Hall on 15th and 16th of November. There will be many useful articles for sale suitable for Christmas presents. You are invited to attend. 3d, 3 7 10, 4009

WELSH MUSIC IS DELIGHTFUL

"The Cambrian Concert Company gave a delightful program and presented a personnel of artists seldom seen on one stage together. The variety of the program added enjoyment and the listeners were thrilled time and again by the splendid vocal and instrumental numbers offered."—Youngstown Daily Vindicator.

Hear them in St. Paul's Church on Thursday, the 15th inst.

SATURDAY WEEK-END SPECIALS

Ennis Upright, very slightly used; in perfect condition; with five free lessons, and bench to match. Worth new $475.00; will reduce to $325.00 Saturday only. Easy Terms.

• • •

"Greene" Player Piano, mahogany, demonstrated only, and recently reconditioned; with $25.00 worth of rolls. Low Price of $395.00. Terms, $2.00 weekly.

• • •

Two Brand New Cabinet Phonographs; mahogany and walnut; with six records. Regular $185.00; reduced to $75.00. Saturday only. Easy Terms.

• • •

One Table Phonograph, oak finish, double spring motor, with your choice of six records. Specially priced at $17.00.

• • •

Rogers' Radio, equipped with Rogers' A.C. tubes. Fully guaranteed. Only $165.00. Easy terms.

• • •

The new Famous D.X.-235, Nor-Phonic Tube. Safeguards Radio reproduction. Only $2.00.

Peanut Tubes, $2.50.

• • •

Famous Baldwin Cone Magnetic Speakers at the new low price of $25.00.

• • •

Two Guitar Complete Outfits; specially constructed for Hawaiian playing, including free lesson. Only $15.00. Terms if desired.

• • •

Tenor Banjor Outfit, including case and accessories. Free lesson. Saturday, $18.00.

• • •

Our Radio Service Department is equipped with all necessary Radio accessories, and can give you prompt and efficient service. All Batteries installed Free of Charge.

J. M. GREENE MUSIC CO.

Charlotte Street 2d

REED GOODS FOR GIFTS

Beautiful assortment of handmade Baskets, Jardinieres, Serving Trays and Ferneries, the work of J. R. Brownlee, in stock or to order. All colors, including two-tones. Order early for Christmas.

J. R. BROWNLEE

Blindman News Stand, PHONE 1522. CHARLOTTE ST.

The Family Herald and Weekly Star with its wonderful improvements is now regarded as the great Agricultural Paper of Canada and the Family Circle's best magazine.

BRIDGE

The Art Association are holding a Bridge on the evening of Wednesday Nov. 14th in the Conservatory Hall. Anyone wishing to secure tables please phone 1414W. 1d-106-4024

NOTICE.

Commencing Sunday, Nov. 4th, the Masses at the Sacred Heart Church will be at 8 a.m., 9.15 a.m., and 10.30 a.m.

NOTICE.

The men of the Sacred Heart Parish will receive Holy Communion in a body at the 8 o'clock Mass to-morrow (Sunday), Nov. 4th.

CANADIAN LEGION EUCHRE

Wednesday, November 7th, at 8 p.m. Good prizes and a good time for all. Admission 25c. Proceeds for relief. 4d, 109, 4023

GUY FAWKES SUPPER AND CONCERT

At Downer's Corners L.O.L. 321 on Monday, Nov. 5th. Supper from 6.30 till 8 p.m. Admission 35c. Special Bus meets the regular Bus at Lock and Morrow Streets. 2d-107-4020

FARM SALE.

Wednesday, Nov. 7th, Mr. Wm. Sexsmith, Lot 21, Concession 6, Smith. Farm stock and implements, also 25 tons of hay. W. J. Hancock, Auctioneer. 2d-3-5-4013.

RECORD BUILDING

NEW YORK, Nov 3.—A nine-story apartment building, 100 by 100 feet, was completed here several weeks ago in less than three and one-half months from the time excavating was started. This is believed to be a record in construction work.

YES, BUT WHY?

ATLANTA, Nov. 3. — The senior member of the Atlanta Journal composing room has a new boast for the world to worry about. When he wants to see, other than reading, he takes off his glasses and when he eats he takes out his false teeth.

THE FINEST DRESSES

Obtainable will be found in stock with a very large assortment to choose from at prices far below what are usually sold for. See our line in coats and hats. Florence Exclusive Shoppe, 311 George street, opposite Barries. 4d-106-3942.

FIVE MODERN NOVELISTS.

The Y.W.C.A. English Literature Class will be held on Tuesday evenings, Nov. 20, Dec. 4, Jan. 8 and 22, and Feb. 5 and 19. Prof. Davis, of University College, will be the lecturer. All interested are asked to keep these dates free. 1d-106-4019.

WHERE QUALITY COUNTS

Pittston and Reading Anthracite coal, all sizes. Solvay and Oto coke, all sizes. Pocahontas, Alberta and Red Jacket Steam. Extra Heavy Maple and Hemlock Slabs. Also Hardwood and Soft Edgings Mixed. All at current prices. Give us a ring. Phone 96. McCarthy & Johnston. 9d-W S P 3732.

SCISSORS AND CLIPPERS GROUND

Why waste time with a dull pair of scissors when they can be made to cut like new for 25c. Large tailor's shears extra. Hair and sheep clippers ground, 50c pair. Hand and power horse clippers, 75c pair. We pay return postage on all mail orders. Try our quick service. Saws of all kinds filed and set. Wm. Taylor, 221 Hunter street West. Phone 1093. tts.

"LEST WE FORGET."

Canadian Legion, Lakefield Post.

To perpetually commemorate the service of the men of Lakefield and district who gave their lives in the Great War, it is proposed to erect a suitable Memorial in Lakefield and contributions will be received for this splendid object by The Royal Bank of Canada and Standard Bank, Lakefield.

15d-16, 18, 20, 23, 25, 27, 29, 31, 1, 3, 6, 8, 10, 12, 14—3695.

TRUTH VERSUS ERROR

"The reverence of the Lord is the beginning of wisdom: "Prov. 16:33.

The man who is so intensely irreverent as to say that the Almighty does that which is so despicable, that if a man was guilty of similar acts in the smallest degree, in comparison to what he says the Almighty does, he would be called a veritable fiend. The extremely irreverant man, that thus blasphemes the Holy Name of God is surely entitled to be called by the same name as the man who says "there is no God."

—M. T. Butcher 1d-106-3660.

Y.W.C.A.

OBJECT—TO PROVIDE

Friendship for the lonely;
Fun and Recreation for the tired.
Physical Training for the would-be-well;
Home-like Residence for the away-from home;
Vocational Training for the inefficient;
A post for the unemployed;
Home Training for the Bride-to-be;
A Religion that fits everyday life of every girl.

Financial Campaign for $1,500.

Your contribution will help promote Y.W.C.A. Activities. 1d, 106, 4018

Obituary

HENRY ABBOTT.

The death occurred on Saturday, Nov. 3, of Henry Abbott, aged 83, at the residence of his son, 464 Stewart Street. He leaves to mourn his loss three daughters and one son: Mrs. J. D. Manley, Mrs. R. J. Manley, Mrs. W. J. Collins and Sam. H. Abbott, all of this city. Funeral private.

EDWARD A. HARGROVE.

The death occurred in St. Joseph's Hospital this morning, after an illness of about three months, of Edward A. Hargrove, 63, of 125 Romaine Street.

He is survived by his wife, two sons, Quinten and Alvin, four daughters: Genevieve, Margaret and Marie at home, and Mrs. Joseph Curtain of Windsor; one sister, Mrs. Michael Clancy, Downeyville, and six brothers: Charles and William of Lindsay, Thomas, Alfred, Orlindo and George of the States.

The funeral will take place Monday morning at 9.30, to Sacred Heart Church and St. Peter's Cemetery.

CAMPBELL STRONACH ROSS.

The news came as a distinct shock to the community this morning of the death yesterday in a Detroit Hospital, while on his honeymoon trip, of Campbell Stronach Ross, son of Mr. and Mrs. N. A. Ross, of Lindsay, and husband of Miss Kathleen Edgar of this city, daughter of Mr. John Edgar, superintendent of the Children's Aid Society.

The late Mr. Ross, whose death was due to pneumonia, was married to Miss Edgar on October 24th of this year.

W.M.S. MEETING.

Knox United Church Women Hold Thank Offering Meeting.

The regular Thank offering meeting of the Women's Missionary Society of Knox United church was held on Thursday, November 1st, with the president, Mrs. Watt, presiding. A Bible reading was given by Mrs. Watt and Miss M. Dickson led in prayer. A paper and prayer for world peace were given by Mrs. Morrison. A very pleasing solo was given by Mrs. Spicer.

After the regular routine business was discussed and the treasurer's statement given a devotional leaflet on "Our Possessions" was given by Mrs. H. Clegg.

Mrs. Bookhout, president of the Peterborough Presbyterial, then addressed the meeting on the aims of the W.M.S. and also gave some very interesting items from the branch executive meeting recently held in Belleville. These were very interesting to all and a vote of thanks to the speaker was moved by Miss M. Dickson.

After singing, the offering was received and Mrs. Bookhout offered the dedicatory prayer.

The meeting closed with prayer by Mrs. Watt.

DEPARTING MEMBER IS HONORED BY CLUB

Friday Night Club Presents Ronald Fleming With Club Bag.

The Friday Night Supper Club held its regular weekly meeting last night at the YM.C.A. when about fifty of the members sat down to supper together. Between courses the boys sang several songs lead by Crawford Hall and Bruce Fraser. Andy Rutter entertained the boys for a while with a fork after which Harold Wyman sang "Chr l of My Dreams." An octette, lead by J. F. H. Wallace sang Driftwood. Gordon Roper and Scott Medd gave the boys a treat by one minute speeches. Graham Eastwood, Trevor Miller, Robert Allan and Grant Gillespie, delegates to the "Y" convention at Brantford told the boys what happened there The purpose of this convention was to discuss the reasons for the adverse feelings, of some of the boys in the Y.M.C.A. and why Roman Catholic boys do not come to the "Y" as a body.

One of the members of the club, Ronald Fleming is leaving this week for Montreal where he has accepted a position. The boys were sorry to see him leave as he has been an active member for several years. He was presented with a club bag.

The meeting closed with the reading of the creed. The officers of the club this year are:—Chairman J. F. H. Wallace; vice chairman, Grham Eastwood and a committee composed of H. MacDonald, Robert Allan, K. Copping, B. Fraser, C. Hall, B. Granik, H. McLeod, T. Hall and W. Sangster.

Around the City

The fire department answered two calls yesterday, one at 5.41 p.m. and the other at 7.28 p.m. Both calls were to 195½ Charlotte street, where dust from a leather-grinding machine had taken fire. Chemicals were used and little damage was done.

DEATH.

COURTNEY.—At the family residence, 533 Armour Road, Edward Noble Courtney, in his 85th year. Funeral from the family residence, 533 Armour Road, Monday, November 5, at 2 p.m. Interment in Little Lake Cemetery.

TURNER.—At Peterborough, Ontario, on Saturday, November third, Emma Jane Todd, beloved wife of J. J. Turner.

HARGROVE — Saturday morning, Nov. 3rd, at St. Joseph's Hospital, Edward A. Hargrove, in his 63rd year. Funeral will take place Monday morning, Nov. 5th at 9.30 a.m. from his late residence, 125 Romaine street to Sacred Church. Interment in St. Peter's Cemetery.

W. Gordon Hall

Electrical Contractor

Phone 1403W

THE

Responsibilities of to-day call for alert faculties, keen perception of reserve power. Ill-health is often a sign of defective vision.

M. J. Roche Optometrist

188 Charlotte St. Phone 422

2d-106

Try Your Special 40c DINNER AND SUPPER AT The Sanitary Cafe

162 SIMCOE STREET

11 TILL 2 5 TILL 8

We can always oblige. Private Tables for Ladies and Gentlemen at any time.

4d-106.

You will find many things in the Classified Ads. of the Examiner.

DANCE AT CHEMONG TO-NIGHT

WITH

FERDY MOWRY AND HIS COLLEGIANS

Come and Have a Good Time. Hot Refreshments at the Canteen.

Planning a Better Future

The possibilities of the world to-day constitute a real challenge to ability. The world's work is being steadily pushed forward by men and women who possess the energy and ability to do things. The unfortunate ones are those who lack the zest for new things, progress, enjoyment and the capacity to accomplish anything worth while because of poor health or low vitality. They no doubt yearn to regain their bodily vigor and get back into the procession of progress.

A MOST EFFECTIVE WAY

to regain and maintain health is to keep your nervous system in proper tone. This can be accomplished by Chiropractic spinal adjustments. When spinal nerves are free of constriction and pressure you have the vigor and stamina to forge ahead. CHIROPRACTIC IS A SCIENTIFIC HEALTH METHOD AND HAS A LONG RECORD OF SUCCESS TO RECOMMEND IT.

M. C. GOODWIN, Chiropractor

Palmer Graduate - - Lady Attendant

108 BARRIE BUILDING, Peterborough - 'PHONES 431 and 1340-J

Office Hours: 10 to 12 a.m.; 2 to 4 and 7 to 8 p.m.

Office Closed Tuesday Evening; also Thursday afternoon & evening.

ARE YOU GROUCHY AND IRRITABLE?

Ninety-nine people out of every hundred are suffering from faulty lubrication.

In all probability you yourself are a victim of this unnatural condition, yet you may not know it. Grouchiness is only one of the symptoms. There are many others, and the insidious part is that these early warnings are so often neglected or attributed to other causes.

"HEED THE WARNING, GIVE NATURE A CHANCE."

If allowed to continue, faulty lubrication causes serious trouble. First constipation, which soon becomes chronic, then as the system becomes poisoned, sick headaches, dullness of mind, mental irritability and depression, hardening of the arteries, Bright's disease, apoplexy and even paralysis are apt to follow in fairly rapid succession. When the mechanism of the body through which the poisons are destroyed and eliminated breaks down, it can no longer accomplish its purpose. But a properly and NATURALLY lubricated system will not break down, and now you can provide lubrication, NATURE'S WAY, and at the same time enjoy NATURE'S RICHEST GIFT, HEALTH.

"HOW?"

The method is easy. Phone 100, Campbellford, for an appointment. Do it now.

H. T. SCOTT, Ph.T.D.

Chiropractor Lady Attendant.

FRONT STREET - CAMPBELLFORD, ONT.

NEW REDUCED PRICES IN HAIRCUTTING

LADIES.....25c GENTLEMEN.....25c

CHILDREN.....25c

ALL WORK GUARANTEED AND DONE BY EXPERTS

Bruce Patterson's Barber Shop

431 GEORGE STREET

5d, 106

Photo Finishing

DEMANDS

Sylvr-tone

SNAPSHOTS

At Your Drug Store

LEWIS R. PARKS 122 Park St.N

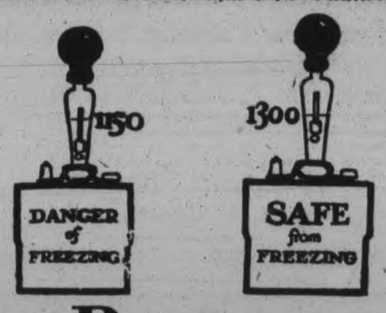

Beware of Jack Frost!

The season for frozen batteries will be open in a few weeks. We do not want YOURS to be counted with the dead. That's why we ask you to come in and let us make sure it is NOT in danger. A frozen battery cannot be repaired. A fully charged battery cannot freeze. Why not play safe?

Aldous & Metcalfe

Cor. Charlotte and Stewart Phone 266

GENUINE WILLARD BATTERIES AND WILLARD SERVICE FOR ALL MAKES

EVEN the fortunate few who have "everything" will treasure your photograph as a distinctive gift that defies duplication. You can confer no greater compliment than to give your photograph to your friends. Arrange now for your appointment for Christmas.

The ROY Studio

Photographers and Picture Framers

140½ HUNTER STREET

PHOTOGRAPHERS ASSOCIATION OF AMERICA INTERNATIONAL

PHOTOGRAPHS Live Forever

The Gift.. that only you can give

Follow Our Sign

and you will go straight to headquarters for the best auto sheet metal and the most dependable construction in this city or vicinity. If you have any broken parts on your car body, you can have them repaired perfectly here at moderate cost.

Gillespie Garage

378 Aylmer St. - Phone 950

BY GEORGE! IT'S TIME I PUT SOME COAL IN

DON'T DELAY ORDER TO-DAY

Burn REHILL'S COAL

210 Wolfe St. Phone 245

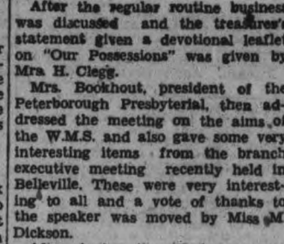

"Watch this column for the story of Campbell's milk and cream."

WHAT kind of milk is coming to your house? is a question of real importance to your health. Campbell's milk is milk at its best—rich, and creamy, delivered to you just as it comes from healthy cows—plus the added safety of thorough pasteurization.

CAMPBELL'S DAIRY PRODUCTS

COR. PARK & SHERBROOK STS. PHONE 520

R. FARTHING,

PHOTOGRAPHER.

Make your Photograph your Christmas Gift.

Studio George St. Opp. Examiner

2d-m,w,s

Phone 1055

FONTAINE'S TAXI SERVICE REG'D.

25c To All Parts of City 25c

Our Usual Good Service.

PHONE 1055.

5d-110-4016

HOME EDITION

The Evening Examiner

IF IT WILL HELP PETERBOROUGH AND DISTRICT, THE EXAMINER IS FOR IT.

PROBABILITIES.
Lower Lakes and Georgian Bay—Moderate winds fair. Tuesday, fresh southerly winds, partly cloudy and mild, probably local showers.

VOL. LXII., No. 106 — PETERBOROUGH, MONDAY, NOVEMBER 5, 1928 — PRICE THREE CENTS

BOY IS SHOT HUNTING ON OREGON TRAIL

Two Criminal Cases at Cobourg

Docket Is Heavy One

Toronto Man Faces Charge of Manslaughter in Cobourg Court.

DAMAGE ACTION.

Campbellford Man Faces Serious Charge Under Criminal Code.

COBOURG, Ont., Nov. 5 (Special to The Examiner).—Mr. Justice Raney, on the occasion of his first visit to Cobourg since his elevation to the bench, opened the Assizes today and the docket before him includes two criminal cases.

J. L. Corkhum of Toronto faces a charge of manslaughter as the result of a motor accident on the Provincial highway a few miles west of Port Hope. It is alleged that an auto he was driving crashed into a horse-drawn vehicle, resulting in the death of A. E. Symens. A Campbellford man is also to be tried, the charge against him being a serious one under the provisions of the criminal code relating to morals.

$15,000 Damage Action.

On the civil list the Toronto General Trust Corporation, administrator of the estate of Emily M. Garland, late of the village of Brighton, County of Northumberland, is the plaintiff in an action brought against the Canadian National Railway Company and the Northern Ontario Railway, for $15,000 damages. The construction of the C.N.R. line is through the property of Emily Merla Garland, and the plaintiff's claim that proper ditches were not constructed and maintained.

Somewhat similar, but for a lesser amount, namely, $5,000, is the suit brought by Robert and Reid Morton against the Corporation of Hope Township, asking damages for overflow of water and flooding of land. Plaintiffs ask also for an injunction restraining the defendants from stopping up a culvert or causing any diversion of water through the plaintiffs' land.

When the Sir Arthur Currie libel action was tried at the Assizes here last spring a civil action on the docket was Randall vs. Fellowes. This was put over to the present court. The plaintiff is Mrs. Eliza Randall of Clarke Township, who is suing on behalf of herself, children and an infant grandchild. Justine Fellowes, an engineer of the Provincial Department of Highways, is the defendant. The case arises from an accident in October, 1927, when Henry Randall, husband of Eliza Randall, sustained injuries which are alleged to have caused his death. The wagon, it is alleged, on which the deceased was riding, was struck by an auto. Negligence on the part of the defendant is claimed.

MINISTER HAS NOT RESIGNED

Although Excluded From Government South African Minister Fails To Resign.

CABINET CRISIS.

CAPETOWN, South Africa, Nov. 5 (Canadian Press Cable via Reuters).—Hon. W. B. Madeley, Minister of Posts and Telegraphs, has not yet resigned from the Cabinet, although excluded from the government. (A Pretoria announcement of November 2 stated that he had resigned from the cabinet and that as a result a crisis had arisen).

Mr. Madeley states that the question at issue is not one of meeting the natives' demands, but one of recognizing and carrying out the principles of collective bargaining which was fundamental to the trade union and Labor party movement.

Hon. Tielman J. de V. Roos, Minister of Justice, who spoke at Johannesburg Saturday, declared emphatically that the Nationalists could not possibly have political "truck" with anybody sympathetic to the Industrial and Commercial Workers' Union, which was a native organization.

The Cape Town Argus, an Opposition newspaper, says: "The National Labor pact is dead, although a long time may elapse before the funeral ceremony takes place."

WOMEN RULE COUNTY

GETTYSBURG, Pa., Nov. 5.—The result of the coming elections will be decided by women so far as Adams county is concerned. Final registration figures show 10,054 men and 10,132 women entitled to cast ballots for Hoover or Smith.

ADVOCATE OF ASHBURNHAM PARK IS DEAD

WAR VETERAN KILLS HIS WIFE, THEN HIMSELF

Also Wounds Woman Friend of Estranged Bride—Ordered Them To Pray.

MARRIED FIVE MONTHS.

Couple Had Often Been in the Courts and Were Not Living Together.

ATLANTA, Ga., Nov. 5.—While his estranged wife and her chum knelt in prayer by the side of their bed, clad in their night clothing, Aurin Bugbee, veteran of the World War, opened fire on the two women killing Mrs. Bugbee and seriously wounding her woman companion, and then ended his own life.

The killing was the concluding act of five months of married life and five months of domestic unhappiness largely caused by the jealousy of the husband who was obliged to make frequent trips out of the city, and was always suspicious of his wife's behavior during his absence, according to the authorities.

Frequent Quarrels

There had been frequent quarrels and numerous appeals to the courts. The husband had caused the arrest of his wife, the wife the arrest of her husband. The courts had been petition by Mrs. Bugbee for a divorce and for a peace warrant.

Several weeks ago the couple separated and Mrs. Cora Heckman, also separated from her husband, came to Atlanta to live with her friend. Bugbee at once began to suspect that the newcomer was exerting a "hypnotic domination" over his wife, preventing him from effecting a reconciliation.

Early Saturday morning, he unlatched the screen of the window and entered the room. Going to the side of the bed, pistol in hand, he awakened the sleeping women and ordered them to get on their knees and pray.

"I am going to kill you both," he said.

"God help us, he's mad" cried Mrs. Bugbee as she began to pray, and then Bugbee opened fire.

Three Letters

He left three letters, including the following to his brother, addressed to 17 Battery Place, New York:

"Dear Lute:

"A few brief lines. Maybe you'll read in the papers about what I have done. Maybe you will not. So these few lines will tell you something.

"I've always loved you and hope you will forgive me for anything I've ever done that has caused you annoyance. The woman in this case, or women, caused me untold suffering, for my love for this second wife of mine was far greater than my first.

"I have advised Mr. Herman Meister to pay you out of my assets $150, and I hope to God he does so. I have never amounted to much, and have tried real hard.

"Please forgive me. Tell mother, Yolande, Yvonne and your wonderful mother-in-law I love them, also your wife and all my relatives. God bless you and keep you in prosperity and health."

COALITION BODY TO RESIGN OFFICE

Premier J. B. Hertzog To Reconstruct Cabinet Without Labor Minister.

PRETORIA, Sopth Africa, Nov. 5.—(Canadian Press Cable).—Nationalists-Labor Coalition Government under Premier J. B. Hertzog have decided to resign to-morrow. Cabinet will be reconstructed without Hon. W. B. Madeley, Labor Minister of Public Works, and telegraphs who failed to resign at the Premier's request. Madeley's action in dealing with postal workers through native workers union was frowned on by Premier.

CAR STOLEN.

Essex Coach Is Taken From Charlotte Street Saturday Night.

Police authorities report the theft of Essex coach, Ontario license number 357-276 on Charlotte street late Saturday night. The car was blue in color and was of 1927 model.

Anyone who can give any information that will lead to the recovery of same are asked to communicate with Police Station or Examiner Office.

Morrow Family Denies Lindenburgh Engagement

MEXICO CITY, Nov. 5 (Canadian Press). — Reports published in the Mexico City newspapers that Col. Charles A. Lindbergh and Miss Anne Morrow, daughter of Dwight W. Morrow, American Ambassador to Mexico, will be married in Mexico City during the coming visit of the famous Mother Concepcion, his alleged actions in circles close to the Morrow family.

RAILWAY LOSES OLD EMPLOYE

Robert Chambers Served Canadian National For Fifty-four Years.

DIED YESTERDAY.

The death of the late Robert Chambers, which occurred in this city on Sunday morning removed one of the Canadian National Railways oldest and most faithful employees, for he had been connected with that company, and its predecessors for more than fifty-four years.

The late Mr. Chambers was born in Kingston on July 29, 1856 and when a lad of 18 years, became a track man on the old Grand Trunk railway, Kingston district. From that time onward, the dates of his situations with the railroad show that in 1876, and for the next year he was a member of the Bridges and Building department of the same district. From 1877 up to, and including the year 1880 he was a trackman in various sections and his promotion to section foreman over the Keene and Hastings section took place soon after. In this capacity, he served his company for 28 years and from 1908 until last July 1, 1928 he was a signalman at the C.P.R. diamond for the Grand Trunk and later, the Canadian National Railway.

With eye undimmed, and faculties alert even to the last hour before his death, it was only his age that had brought about his retirement and to him had been extended an unusual courtesty by the railway—an unconditional pass over all lines of the C.N.R. given only to those who have served the company fifty years or more.

The late Mr. Chambers was of a quiet, almost retiring disposition, but he was, according to railway officials, was ever alert and attentive to duty under all circumstances.

MOTH PLANE BADLY DAMAGED

Airplane of Col. C. H. Ackerman Returned To Factory For Repairs.

HANGAR COLLAPSES.

The trim little D.-H. Moth airplane of Lt.-Colonel C. H. Ackerman of this city figured in a crash on Sunday morning, in which it was somewhat damaged, but the crash came, not as it circled or dived to the surface of Little Lake with its human cargo, but rather, as it reposed with folded wings in the storage hangar, erected for its accommodation near Mark street wharf.

In some way, the building collapsed, doing considerable damage to the plane, and last night between nine and ten o'clock motorists on Charlotte street or the Peterborough—Port Hope Highway were somewhat astonished to see a plane, mounted on a large motor truck, travelling westward. It was the Ackerman plane being taken to the Weston plant of the DeHavilland Company for repairs.

BANDIT ESCAPES.

ST. CATHARINES, Ont., Nov. 5.—(Canadian Press).—Caught in the act of robbing a drug store at Grimsby today, an unidentified man was chased through the town and escaped despite several shots fired at him by police.

EPIDEMIC TAKES TOLL.

BOMBAY, India, Nov. 5 (Canadian Press).—An epidemic of cholera is raging in the State of Travancore, in the southern part of Indian Peninsula. The deaths total 2,000, or 62 per cent. of the cases.

Raising the interior temperature of a house to 150 degrees Fahrenheit for several hours will kill all bedbugs.

EDWARD COURTNEY DIES AT HOME HAD LIVED IN CITY FOR 59 YEARS

He Was Also Interested in Welfare of City, Epecially Ashburnham.

CABINET MAKER.

Born in Liverpool in 1844, He Came To Peterborough in 1870.

In the passing of Edward Courtney at his home, 533 Armour road, on Saturday, this city loses one of its most esteemed and honored citizens. Mr. Courtney has lived in Peterborough continuously for almost sixty years and during that time he lived a life without reproach and by his noble character and kindly ways he gained a hosts of friends who will long cherish his memory.

The work of Mr. Courtney's hands will long stand as his epitaph. He was a cabinet maker by trade and much of the finest work on the interior of the banks and public building throughout the city was done by him. His wormanship for artisty of design and painstaking care in every detail could not be equalled. He won wide renown for his reproduction in inlaid wood of Shakespeare's home at Stratford-on-Avon. This model was made of over two thousand pieces of different kinds of wood ranging in size from that of a pin head to two inches long, and it was exact duplicate of the poet's home in coloring and to the smallest detail. This model was entered at the World's Fair in 1893 at Chicago, and won a bronze medal and a diploma which states that it was awarded for "Excellence of Construction, High-class Inlaying and Cabinet Work; for Historic Value." Mr. Courtney delighted in putting forth all his artistic skill and dexterity of workmanship in everything he made.

Ardent Churchman

He was an arden churchman and was long a most active member of St. Paul's Presbyterian Church. He joined Mark Street Church after Union.

Besides being an indefatigable worker, Mr. Courtney took a keen interest in municipal and national affairs, and the epistles he has addressed to The Examiner on such topics as temperance, the street railways, and the Armour Hill Memorial Park would fill quite a respectable volume. He always advocated temperance. He worked continuously to secure better transportation facilities for East City and was delighted when he saw the buses running over the bridge. He took a great share in the work of the Patriotic Association during the war. He never ceased in advocating the Memorial Park on Armour Hill, soliciting many donations, and he personally fixed the giant flagpole on the summit of these.

Mr. Courtney was born in Liverpool, England, on November 1, 1844. He spent his early years in Stratford-on-Avon living across the street from the old home of the poet Shakespeare. He received an ordinary school education and then apprenticed himself to the cabinet-making trade, working in the same firm with his father. He added to his education by studying mechanical drawing at night school, finding this very useful in his trade. During these early years Edward Courtney was laying the foundation for that useful and upright life which has left its mark upon this city.

Came in 1870

Mr. Courtney came to Peterborough in 1870, and he immediately began working at his trade. He had a store on the east side of Water street be-

(Turn to Page 12, please)

Standard Bank Passes Out of Existence To-day

TORONTO, Nov. 5 (Canadian Press).—The Standard Bank of Canada went out of existence today, following the approval of the merger with the Bank of Commerce by the Treasury Board and the Cabinet Council on Saturday. The head office of the Bank at Toronto and branches throughout Canada opened to-day as branches of the Canadian Bank of Commerce. The Standard Bank was incorporated in 1873.

STANDARDIZATION OF HOME WIRING AIM OF LEAGUE

Manager of Electric Service League Tells of Work of Organization.

GREAT DEVELOPMENT.

Electricity the Basis of Continent's Prosperity, Rotary is Told.

The story of how the Electric Service Leagle has so successfully promoted the idea of a standard system of electric wiring that 80 per cent. of all the new houses in Toronto carry the red seal that means their wiring has been approved by the League, was told to the Peterborough Rotary Club at its luncheon to-day by George W. Austin, manager of the organization and formerly editor of the Peterborough Review. Mr. Austin's informative talk upon electrical development in general and the operations of the Electric Service League in particular was much appreciated.

At the beginning of the luncheon President W. R. Morris referred to the death of Mrs. J. J. Turner and the Rotarians stood for a minute in silence as a tribute to her memory and a gesture of sympathw for the bereaved husband and other relatives.

Rotarian John H. Seels, chairman of the Boys' Work committee, suggested as a means of keeping in touch with the boys who attended Rotary camp last summer that a meeting should be arranged to be addressed by Judge Mott, of Toronto.

Rotarian A. L. Killaly announced that at the request of the Toronto club an inter-city meeting to be attended by the clubs in Eastern Ontario would be arranged at some central point in the district.

The speaker of the day was introduced by Rotarian S. R. Armstrong, who referred to Mr. Austin's former connection with the Review and with the Toronto Mail and Empire.

Mr. Austin, after a jocular reference to political conditions here when he formerly lived in Peterborough called attention to the important place occupied by electricity and to the rapid developments that had tak place in the last 40 years. Great as these had been he felt assured that there would be even greater progress made in the next ten years, for the surface had been but scratched. El-

(Turn to Page 12, please)

Medical Faculty Rules With Iron Hand

KINGSTON, Nov. 5. — At a meeting of the Medical Faculty of Queen's University a method of dealing with the habit of whole student years in "cutting" classes when the spirit moves was decided upon. It was announced by Dean Connell yesterday that each time hereafter when a class absents itself from lectures without arrangement with the professors, the pass mark of its final examination will be increased by 1 per cent. It appears that there has been a good deal of class "cutting," by the junior years particularly, and the faculty is meeting the situation with an iron hand. If the new method works out in the Medical Faculty, it is stated that other faculties will adopt it.

FINAL SHOTS FIRED TO-DAY

To-morrow United States Electors Go to the Polls to Elect a President.

$9,000,000 IN FUNDS.

NEW YORK, Nov. 5 (Canadian Press).—Democratic and Republican political gunners are firing their final shots in the Presidential election campaign to-day. To-morrow voters go to the polls to decide whether the next occupant of White House will be Governor Al Smith, of New York, or Herbert Hoover.

Both sides are full of confidence as the hour of polling approaches, and both predict success. Candidates will make their final appeals to electors to-day.

Governor Smith at noon to-day made a strong bid for support in farm country, attacking the Republican farm relief policies. To-night from his home town of Palo Alto, California, Hoover will also speak over the radio.

Funds Exceed $9,000,000.

The Republican and Democratic parties have collected more than $9,000,000 and spent about $8,800,000 in the present campaign, according to reports filed by the treasurers of their national committees with the Clerk of the House of Representatives.

The total of funds received by J. R. Nutt, both as treasurer of the Republican National Committee and as "agent" for the Republican State Committees, for all purposes up to November 1, was $4,911,744.52, while the disbursements were $4,744,361.07.

The Democratic National Committee collected $4,088,933.09 and its disbursements were $4,008,023.68.

The report shows receipts of $770,465.32 between October 25 and October 31, dividing this sum into $447,220.62 directly for the National Committee, $115,000 sent to State committees and $208,244.70 received as "agent" for the State committees. In this period, the National Committee spent directly $447,648.46.

POLICE END SEARCH FOR BODY

Authorities Investigating Overturning of Car Into Welland Canal.

WELLAND, Ont., November 5 (Canadian Press). — No further dragging has been done for the body of Stanley Pesowsky, said to have been a passenger in the car driven by Frank Huffman or Kohmann, Jr. which plunged into the Welland Canal carrying Frank Kohmann Sr. to his death. The finding of a toy revolver in the car which was raised from the bottom on Saturday is understood to have started police on a new line of investigation upon which they decline to give out any word until after the inquest. Divers and grapplings worked all day on Saturday to rescue Pesowsky's body, but without any result.

Around the City

The first friendly hour of the season was held at the Y.W.C.A. Sunday afternoon. All girls, especially those away from home, are cordially invited to enjoy this hour's service of song and story, followed by fireside tea, the first Sunday of each month, at the Y.W.C.A.

Four Generations Occupy Same Farm in Cavan Land Was Drawn From the Crown in 1820

Terminating one hundred and eight years continuous occupancy by four successive generations, the farm of T. W. McCamus, on the first concession of Cavan township has recently been rented and Mr. McCamus, with his son, has removed to Millbrook where they will reside.

On November 1, Mr. McCamus held a successful sale of his farm stock, representing termination of his association with the farm which was first occupied by Thomas McCamus who came out from Shercock, County Cavan, Ireland in 1820. The land was drawn from the crown. Succeeding the original occupant, his son Robert McCamus resided there and he was followed in turn by his son Thomas. T. W. McCamus, his son, has represented the fourth generation, and given the farm a record of having been occupied by the same family, direct descent for 108 years. Two relatives whose mother was born on the farm, reside in Peterborough, namely, Mrs. Dr. Holloway and Robert Fair.

Mr. McCamus has two brothers and two sisters, all surviving residents of the old homestead, namely, Robert, residing at Ida, James L. McCamus, ex-warden of the counties Mrs. Harry Armstrong, who resides near Bailieb oro, and Mrs. Harry Ball, whose home is near Millbrook.

Ross Lytle Is Shot In Forehead When Boys Fire At Bear

Boys Come Upon Trail of Bear Leading Into Swail, One Goes in and the Others Take Up Positions On the Border.

SEVERAL SHOTS ARE FIRED AT THE BEAR ROSS LYTLE DROPS WOUNDED IN HEAD

Coroner Dr. J. C. Smith and Dr. Willis Held a Post Mortem Last Night—Inquest Is Ordered, With Preliminary Being Held To-day.

(Examiner Correspondence.)

DEER BAY, November 5. — Ross Lytle, 18-year-old son of Mr. and Mrs. Foster Lytle, was fatally wounded late yesterday morning while out deer hunting on the Oregon Trail, four miles north of Buckhorn, in the Township of Harvey. The boy, along with four companions, Charles, Nelson, John, and Kenneth Ireland, left their homes early in the morning to spend the day in the woods north and east of Buckhorn hunting deer.

When they reached a point about five miles from the Lytle home they came upon the track of a bear which led into a small swail. The boys separated, one of them going into the swail to drive the bear out. The other four took up positions around the swail so that they might be able to shoot the bear when it appeared. Kenneth Ireland had apparently accomplished his task of driving the bear out when the shooting occurred.

Who fired the fatal shot has not yet been determined, but so far as is known there had been two shots fired from the rifle of Ross Lytle and several from the rifle of John Ireland.

When the smoke cleared away after the boys had shot at the bear Ross Lytle was seen to have fallen, pierced with a bullet through the forehead. Medical aid was immediately summoned, but before Dr. J. C. Smith of Lakefield or Dr. Willis of Hall's Bridge could arrive, the boy died.

A post-mortem was held last night by the doctors, but the results were not made known. A preliminary inquest is called for this afternoon in Buckhorn, and the main inquest will in all probability be held some day next week. Provincial Constable Harry Thompson, along with Sergeant Wigg and Constables Pearson and Webster, went back to the scene of the shooting.

Ross Lytle had worked all summer as a fireman on one of the Carew Company lumber boats and he, like many of the boys in the northern part of the county, was an expert with firearms, and liked to go on hunting expeditions in the woods. The Ireland boys were all older, ranging in age from thirty to eighteen years. Each boy except one carried a rifle, and the fifth had a shotgun.

BROADCASTING OF TRIAL STOPS

Judge Orders Radio Broadcasting To Cease in Toral Trial.

A CHANGED MAN

SAN ANGEL, Mexico, Nov. 5 (Canadian Press).—Radio broadcasting of the trial of Jose De Leon Toral, assassin of President-elect Obregon, and Mother Conception, his alleged accomplice, was ordered stopped when the case resumed to-day.

Newspapers also were ordered to cease publishing or comments on the trial. The court announced in future the newspapers would not be given official stenographic reports. No explanation of the orders were given.

A Changed Man

Toral was a completely changed man from a coupel of months ago, when he was pale, heavily bearded, fresh from his crime and declared at Police Headquarters that all he wished was to die as soon as possible. This morning he wore a smartly cut black coat and vest and striped trousers, was clean shaved and carried a black ring with stones appearing to be diamonds. Mother Concepcion unable to wear nun's garb because of the religious restrictions, was gowned entirely in black, her dress fastened high up to the neck and reaching down to ankles, with black stockings and low-heeled shoes. Her hat was fashionable in model. Around her neck she wore a chain of the "Noble Holy Ghost."

Considerable time was spent in rearranging furniture in order to provide accommodation for lawyers, reporters, photographers and others. Finally, Judge Alonso Aznar Mendoza called the Court to order and the jurors were sworn in. Six of them had to be replaced, chiefly because they could not read or write, and one because he is a Government employe.

The pistol with which the crime was committed lay on the Judge's table, not half a yard from Toral's hands. Over the Judge's head and directly before Toral's eyes was a large and lifelike portrait of the slain man. When they entered both prisoners were extremely calm and chatted smilingly, but when Toral gazed at the picture his attitude changed to one of seriousness. His brows knitted and he seemed to get a lump in his throat.

MAN RUN OVER BY AUTOMOBILE

Motorist Attempts To Miss Striking Man Lying On Road.

INQUEST CALLED

NIAGARA FALLS, Ont., Nov. 5.—(Canadian Press.)—Mike Cicsocki, 40, was instantly killed last night when an automobile ran over his head, bursting it open. The driver of the car, who was not held, said he saw the man lying on the road and swerved to the ditch, but it was too late to avoid running over him. An inquest will be held.

AUTO CRASH KILLS TWO

Two Automobiles Meet in Head-on Collision Near Stratford.

FOUR INJURED.

STRATFORD, Nov. 5.—One of the most serious automobile crashes of the season in this district late yesterday afternoon claimed the lives of Mrs. Harry Fetter, aged 45, of Centreville, near Kitchener, and Frankie Fraser, aged 3, of Kitchener. Four others were seriously injured: Harry and George Fisher, Otterville, and George Tune and F. Peller, Stratford.

The accident occurred about 6.30 o'clock yesterday afternoon on Highway No. 8, about four miles west of New Hamburg. Mr. and Mrs. Fetter and son and the little Fraser boy had spent the afternoon in Stratford and were returning home. The other car, driven by Tune, was travelling west toward Stratford. The automobiles met head-on just at the Perth-Waterloo boundary. The Tune car is said to have turned out to pass another machine, but this has not been verified. In any event the Fetter car was hurled into the ditch on the south side of the highway and the Tune car almost into the ditch on the north side. Mrs. Fetter and the little Fraser boy were killed almost instantly.

IN POLICE COURT

Two months in the common jail was the sentence imposed upon a local girl when she appeared before Police Magistrate O. A. Langley this morning, charged with theft. At the same time, the magistrate warned her that the fact of this being her first offence had saved her from a more serious punishment.

It has been said that the quality of our sleep is largely determined by our last thoughts before going to bed at night.

YANKEE DOODLE MONOPLANE CRASHES IN NON-STOP FLIGHT

Pilot and Passenger Owner Are Killed When Airplane Strikes Mountain.

WITNESSES CRASH.

Enroute From Los Angeles To New York On Non-Stop Flight.

PRESCOTT, Ariz., Nov. 5 (Canadian Press).—The monoplane Yankee Doodle, holder of two trans-Continental records, caught in a blinding rain and fog in the Bradshaw Mountains Saturday night, struck against the side of a wall in Crook Canyon, 23 miles south of here, and sent Captain C. S. Collyer, pilot, and Harry Tucker, passenger-owner, to their death.

The plane was en route from Los Angeles to New York, on a non-stop flight.

Scattered bits of airplane wreckage, strewn along the canyon yesterday, told searching parties the story of the wreck, and resulted in positive identification of the aircraft and the bodies of Collyer and Tucker.

It was believed by members of the sheriff's searching party, which found the strewn wreckage late yesterday, that the craft had struck the canyon side with a tremendous force and that the heavy load of gasoline exploded with the impact.

Parachute Open.

The open parachute of the pilot and the passenger indicated that the pair, realizing their plight too late, had made an effort to jump. Their landing flares had also been released.

T. B. Tomlinson, manager of the Storm Cloud Mines, was the only eye-witness of the crash. He said he heard the plane come down through the canyon, sputtering as if the motor was failing, and after it had scraped the tree tops for a distance, crashed. He said a loud explosion immediately followed the crash.

The rugged character of the terrain prevented searchers from reaching the scene of the tragedy until late yesterday, when a 20-year-old youth, Frank Shields, found the scattered remains of the proud cross-continent record-holding monoplane.

Motor Not Right.

Reports received from the mine on Saturday night said that the plane had circled over a little cluster of mining prospectors' cabins in the vicinity about 7.30 o'clock. At that time the motor was functioning with such irregularity that the condition was observed by the miners.

The irregular purr of the machine faded in the distance and the lights were swallowed up in a misty rain.

The Bradshaw Mountains, where the plane fell, previously proved a barrier to the Yankee Doodle in a non-stop flight less than two months ago. With Art Goebel, famous trans-oceanic aviator, at the controls, and Tucker as a passenger, the Yankee Doodle was forced down 20 miles north of Prescott, when the gasoline supply became exhausted.

The Yankee Doodle took off from Mines Field, Los Angeles, Saturday at 3.29 p.m. for a continuous journey from the Pacific to the Atlantic.

To Break Record.

While the pilot, Collyer, had stated that pressing business engagements demanded his presence there, he admitted that he would attempt to better Goebel's mark of less than 19 hours for the trip.

After establishing a new east-to-west record recently in their Lockheed Vega craft, Collyer and Tucker said they would set about to make a wholesale revision of aviation records.

The plane had just been released from the factory, where it underwent a complete overhauling after the record trip from New York.

THE WEATHER.

TORONTO, Nov. 5.—The depression which was over the Great Lakes on Saturday has passed to the Gulf of St. Lawrence. Pressure is now low in the Western Provinces and high over the Central States. Showers have occurred in the Maritime Provinces, and the weather has been rather cold in Manitoba and Northern Ontario.

Lower Lakes—Moderate winds; fair and cool.

Georgian Bay and Northern Ontario—Northerly winds; fair and cold.

Ben Nevis, the highest mountain in Britain, has been pierced for the longest water tunnel in the world—fifteen miles in length when completed.

France's Minister Is Leaving For Canada

PARIS, Nov. 5 (Canadian Press Cable)—Georges Knight, France's first diplomatic representative to Canada, will leave Paris for Havre Tuesday night to said for Canada. Before his departure from Paris he will be the guest of the Canadian colony, which has planned an elaborate send-off. M. Knight will sail Wednesday.

Following the usual procedure he will not issue any message to the Canadian people until after he has presented his credentials at Ottawa. He will proceed to Ottawa via New York.

EADE GRAHAM NEW PRESIDENT

Young People of Lindsay Presbytery Meet in Woodville Church.

MANY ADDRESSES.

DUNSFORD, Nov. 5.—Eade Graham, who has been president for the past two years, was re-elected at the annual convention of the Young People of Lindsay Presbytery of the United Church of Canada held in Woodville, on Wednesday. The gathering for the morning session was not large while more than one hundred and fifty delegates registered for the afternoon and evening sessions.

Rev. W. A. E. Doe pastor of the Woodville church in a brief and pleasing speech extended greetings to the members of the convention. This was followed by an address by William Newman, M.P.P. for Victoria County on "The Young Person as a citizen," in which he impressed upon those present the tremendous responsibilities resting upon young people in the church and the great opportunities of service that confronted them. Mr. Newman assured the young people that the destiny of the nation was in their hands. If they lived noble lives and did things worthy of them the future would be fuller of achievement than was the past. The balance of power for greatness or littleness for good or evil lay in their control. At the afternoon session Rev. A. K. Edmison, of Little Britain, chairman of the Lindsay Presbytery spoke on "Growth in Personality and Character" assuring the young people that the ministers and laymen of the church were behind them in their work. "How children are raised today and not how they were raised when we were young is what counts," the speaker stated. If the young people fail the church will fail. Mr. Edmison used Peter as a character illustration. He stated that there was a period in Peter's life when people kept their children away from him for fear his shadow would fall upon them and contaminate them, and then a later period when people brought their children to Peter that his shadow might fall upon them in healing and blessing them.

Life Enriched

"The change," said the speaker, was due to Peter having come into contact with Jesus. God laid his finger on Peter and showed him that there was a work for him to do, other than simply catching fish. Peter did not want to take the work God had for him to do. "This," said the speaker, "was evident from the story of the sheet let down from Heaven. Peter when spoken to had said, 'Lord, I have never eaten anything common or unclean.' Peter's life was enriched, he became useful when he became willing to undertake the thing God had for him to do. God saw what was in Peter and called him into service. Some folk are not missed or noticed as they go and come in the work of life the presence of some is a curse to society and the presence of other folk is a blessing. Touch with God makes life a blessing.

In closing the speaker said, "You young people have in you possibilities that God wants. Take the work God gives you in your different spheres and societies and put your very best into it and wonderful things will be accomplished through you."

Round Table Conference

Rev. Manson Doyle, of the Toronto staff of Young Peoples' workers held the attention of the convention for nearly two hours of speech-making and in a round-table conference. Mr. Doyle in his own effective way urged young people to put a premium upon themselves in relation to their moral characters and their influence. He said, "The young people of our churches can route evil in its crude and devilish forms if only they become interested in right living and in service of a high type. Church services have a power all its own found in the fact that each one offers an opportunity to worship God which is not true of any other sort of meeting. People come to church

(Turn to page 7, please)

Hamilton Woman Fires At Phantom Burglar Men Seeking Clothes Are Ordered Out

HAMILTON, Nov. 5. — While Hamilton's mystery burglar, otherwise known as the pants thief because of his inclination to steal trousers to get the small change in the pockets, is still at large and is still operating in this vicinity, police believe that he nearly met his Waterloo in Burington near here a few days ago.

Mrs. J. Harrod of that place was in bed shortly after midnight when she heard a noise downstairs. She went down, thinking that her daughter had returned, and found two men in the house. She ordered them to leave the place and apparently thinking that they could frighten her, ordered her to supply them with some clothing. Instead Mrs. Harrod retreated to the bedroom and returned armed with a .22 caliber rifle.

She gave the two men a few seconds to get out. They hesitated and then, muttering a few curses, started to leave. When they failed to rush out, Mrs. Harrod fired at them and believes she hit one as he was seen to lurch badly as he ran. Police were called from Burlington and Hamilton and although armed with good descriptions, they made a fruitless search of the district.

HUNTERS GO TO PAKESLEY

Lakefield Men Leave For Hunting Camp in Parry Sound District.

NUMEROUS PARTIES.

LAKEFIELD, Nov. 5. — Dr. S. J. Gibson, with H. Wannamaker, A. J. Kidd and C. Wannamaker, are hunting near Pakesley, in the Parry Sound district. Others in the party include Gordon Ridpath, J. W. Edwards, V. Parker, H. Kidd and Harold Newberry, of Toronto, and S. W. Sutton, of Colborne.

Also hunting at Pakesley are the Payne party and "Moosey" Murduff's party. The latter party consists of W. Murduff, W. H. Leonard, E. J. Millage, E. H. Northey, J. Charlton, all of Lakefield, and Mr. Burgoyne, of St. Catharines.

William Tedford, Richard Tedford, Joseph Tedford, J. David, Clarence Watts and Bruce Douglas are hunting at Crowe Lake.

Parties Held.

The A.Y.P.A. held its annual Hallowe'en party on Monday evening last. The committee spared no effort for the success of the party for which they received unstinted praise. The earlier part of the evening was spent in playing old-fashioned games. After refreshments were served, the remainder of the evening was given up to an informal dance. The committee in charge were Mr. and Mrs. Wilfrid Dyke, Miss Verna Payne and Milford Hampton.

Nine tables were played at the weekly euchre party of St. Paul's Church on Tuesday. Miss Laura Garvey and Bruce Preston were the prize winners and Miss K. Garvey and J. Nolan won the consolation prizes.

On Tuesday evening, Lakefield Post No. 77 of the Canadan Legion, gave a very successful dance. The music and floor were good and an excellent supper was served.

JUDGE APPOINTED TO QUEBEC COURT

Liberal Member For Joliette Resigns His Seat in House of Commons.

OTTAWA, November 3 (Canadian Press). — J. J. Denis, K.C., Liberal member for Joliette, Que., has been appointed puisne judge of Superior Court of the Province of Quebec. The appointment will necessitate a bye-election in Joliette. The nomination day has been fixed for December 10 with polling on the 17th. The announcement of the appointment was made at the conclusion of a meeting of the Cabinet Council this afternoon.

AUCTION SALE IS SUCCESSFUL

Team of Horses Sells For $500, Cattle $100 to $180 and Sheep $17.

HALLOWE'EN PARTY.

CAVAN, Nov. 5.—(Examiner Correspondence)—T. W. McCamus, of Cavan held a large and successful auction sale on Thursday afternoon. Cows sold from $100 to $180, Sheep brought $17 and $18 each and brood sows sold from $35 to $40 each. Mr. McCamus disposed of ten registered horses, besides his work horses. One team sold for $500, another for $380. A year-old filly sold for $145. Brood mares sold from $100 to $150. Implements brought fair prices. The auctioneers were George and Ted Jackson, of Port Perry, and S. S. Staples, of Cavan.

Hallowe'en

Hallowe'en passed off very quietly. A number of the young people motored to Peterborough to see the Examiner Hallowe'en parade.

Tax Bills Distributed

Cavan tax bills are being distributed. Taxes are again higher this year. One 100-acre farm has a tax of about One Hundred and Fifteen dollars, and a 200-acre farm next to it, has a tax of about One Hundred and Ninety-nine dollars. The taxes are enough for a rent on a year like this, when the cash crops were destroyed by the rain. Practically all that farmers have this year is feed for their stock.

Personals

Dr. Turner, of Millbrook, and Medical Health Officer for Cavan, made an official visit to S.S. No. 7 on Thursday.

Messrs. Archie Dilson, shrdlush Heaslip, Herbert Neal, Wal. Mr. and Mrs. R. Matchett, on Thursday evening.

Mr. and Mrs. F. Staples, of Whitby, were recent guests of Mr. and Mrs. R. Matchett.

Messrs. Archie Wilson, Wilson Wilson Heaslip, Herbert Neal, Walter Neal, B. McGill, L. Staples and J. Kearns, were among those from Manvers who attended the auction sale held by Mr. T. W. McCamus, on Thursday.

Mrs. J. Armstrong, Eighth Line, Cavan, entertained the Women's League Presbyterian Church, Millbrook, on Thursday evening.

USUAL PRANKS PLAYED.

Wagons and Machinery Piled On Norham Church Platform.

(Examiner Correspondence)

NORHAM, Nov. 5.—The boys were out playing the usual Hallowe'en pranks on Wednesday night. A number from Warkworth were also in the village. Each year the church becomes the dumping-ground for the wagons and machinery of the neighborhood.

Threshing is not yet finished in this neighborhood.

Personals.

Mrs. Carruthers of Harwood, who has been visiting her daughter, Mrs. Isaac, returned to her home on Wednesday.

Mr. Wetherson and family, who have occupied the apartment over Mr. Clawson's store, for the past month, have moved to Warkworth.

Mr. Oscar Laver has installed electricity in his house and barn.

Mrs. J. Palmateer of Rochester, is visiting her sister-in-law, Mrs. Mary Palmateer.

BOTH PARTIES ARE EXPECTING GREAT VICTORY

Republicans Claim 409 Votes in United States' Electoral College.

CLOSING SPEECHES.

Democrats Claim 402 Votes, 266 Needed To Have Majority.

NEW YORK, Nov. 5 (Canadian Press).—Both party headquarters last night predict an easy victory for their candidates in Tuesday's Presidential election. The Republican prediction is that Hoover will have 409 votes in the Electoral College. Democrats predict 402 for Smith.

Final Advice.

PUEBLO, Col., Nov. 5.—Herbert Hoover in the last set speech of his Western campaign swing counselled a group of Colorado people who met him here Saturday night not to entrust the Democrats with tariff revision.

Leaving his train to make a brief talk after a day of acclaim in the towns through which he passed, the Republican Presidential candidate declared that in the whole of the campaign "we have not heard from any representative of the Democratic party the complete acceptance of the term 'protective tariff' as defined by the Republican party, and, as a matter of fact, the Democratic candidates for Congress are pledged by their party platform to another 'competitive tariff.'"

"In 1922 they voted against all the provisions of the Republican party for protection of the industries of Colorado. They have continuously preached against it, and as late as nine months ago nearly all of them voted to bring about the instant reduction of the tariff. I do not believe for one moment that you are prepared to entrust to these men a revision of the tariff."

Hits Anti-Saloon League.

NEW YORK, Nov. 5. — Alfred E. Smith, in his final personal appeal to an audience in this campaign on Saturday night, raked his Republican opponents from end to end for their stand on prohibition, farm relief, water power and a number of other issues, and had a home crowd cheering, shouting, yelling and tooting horns from almost the moment he entered Madison Square Garden until he left.

He accused the Republican party of being under the "powerful and dominating influence" of the Anti-Saloon League, and then declared he had been amused watching that party try "to disclaim responsibility for the antics" of the league and the Ku-Klux Klan.

Again the nominee declared against any general revision of the tariff and accused the Republicans of attempting to set up a "smoke screen" on this issue along with others. He said he had no intention of letting down the bars on immigration, and on water power he reiterated his belief in government ownership and control.

As to farm relief, the nominee declared the control of the surplus was the problem to be met and that the cost of this control must be borne by the farm crop to be benefited. He assailed the Republicans for what he said was a failure to take any action in the farmers' behalf.

SCHOOL PUPILS HOLD MASQUERADE PARTY

Seventy Guests, Forty-five of Whom Were in Costume at Dummer School.

On Tuesday evening, October 30, the pupils and teacher, Miss Vera J. McInmoyle, of Pleasant Plains, S.S. No. 4, Dummer, entertained over seventy guests, most of whom were in costume, at a Hallowe'en masquerade party held at the school-house. The school-room was artistically decorated in Hallowe'en colors.

At 8 o'clock ghosts and witches were seen hovering about the gates of the school yard. The evening entertainment opened with a grand march. Guessing those in costume caused much laughter. The last one to be identified was Mrs. Jordan Crowe. The company was then divided into two groups by means of colors, orange and black, after which a series of games followed, such as passing through the hoop and potato race; the orange being the winning team.

An apple eating contest followed, in which twenty boys took part, and then a similar contest for the girls in which about fifteen took part. The winners were Miss Velma Payne and Mr. Albert Harrison.

After the refreshments, the lights were turned out, and Miss McIlmoyle read a thrilling ghost story, assisted by Miss Velma Payne.

Prize-winners were as follows:
Last identified: Mrs. Jordan Crowe.
Best dressed: Mrs. H. Little.
Guess on number of beans in pint jar: Mrs. Henry Little, guess being 491; number of beans, 487.
Apple eating contest: Girls—Velma Payne. Boys—Albert Harrison.
Threading the needle: Mr. W. Little and Mr. L. McCracken.

A NEW COMPASS

BERLIN, Nov. 5—German inventor, Herr Karl Koldits, has perfected a new bearing compass. The new mechanism shows immediately and exactly any deviation from a ship's course and displays mechanically the exact position of the vessel.

RING OUT THE BELLS'

LONDON, Nov. 5—London's Big Ben is to have a rival in Nottingham's new exchange clock. The bell on this monster timepiece will weigh ten tons and will be struck by a hammer weighing 500 pounds. The dial will be 9 feet in diameter and the pendulum 13 feet long.

AGED MAN IS STRUCK DOWN BY AUTOMOBILE

Henry McNaughton Collided With Automobile on Campbellford Street.

NOT SERIOUSLY HURT.

Acknowledges To Chief of Police Accident Largely His Fault.

CAMPBELLFORD, Nov. 5 (Examiner Staff Correspondence).—Things might easily have been of a much more serious nature than they were when an aged gentleman stepped out into the street Saturday night and was knocked down by a motor car. A few cuts and bruises is apparently all the injuries suffered.

It appears that Henry McNaughton, Grand road, stepped off the curb and began to cross Tice street at a point about opposite Birk's drug store when he collided with a car driven by Cyril Sloggett. Sloggett was going at a very moderate rate of speed and was not to blame any more than the man who had apparently not noticed the car approaching. Mr. McNaughton was removed to his home, and Sloggett summoned a doctor at once. Chief Light was also on the scene, and when interviewed later stated that McNaughton had admitted that the accident was largely his own fault.

MAN IS GIVEN FOUR MONTHS

Ray Copperthwaite Appears Before His Honor Judge L. V. O'Connor.

SUSPENDED SENTENCE.

CAMPBELLFORD, Nov. 5 (Examiner Staff Correspondence). — Ray Copperthwaite appeared in county court in Cobourg Saturday before Judge L. V. O'Connor to answer to three charges of theft and of escaping from the lawful custody of an officer. After hearing the evidence presented, Judge O'Connor submitted the boy to a very straight-forward lecture as to what was required of a good citizen and also included some advice which, if followed, would tend to keep him out of trouble in future. The judge ordered that Copperthwaite should serve the four months to which he had originally been sentenced and then be placed under suspended sentence for a period of twelve months. When this period had elapsed, he would be placed on his good behaviour for another twelve months.

MANY HERE END COLDS QUICK, PLEASANT WAY

Unique Method Doctors Advise for Home Use Gives Almost Instant Relief

Glad that she took her doctor's advice instead of allowing neglect to make her feel more miserable, Mrs. Albert H. Haines now realizes how quickly one can get rid of a cold. For doctors are now advising home use of a pleasant hospital method that has brought surprisingly quick relief to numbers of people in Peterborough, Lindsay and vicinity.

Mrs. Haines had neglected her cold three days in the hope it would "stop itself." Instead, congestion started spreading so that she called the doctor, who advised double strength doses of Ayer's Cherry Pectoral. Relief began almost instantly, he reports. In another hour or so the medication of wild cherry, terpin hydrate, etc., was absorbed by her system, loosening up congestion. By night her temperature was normal, the "achy" feeling was gone and in a day or so there was no trace left of the cold.

Note: Other cases reported daily—all certified by attending physician.

This hospital certified medicine quickly penetrates and heals inflamed linings of the air passages. Absorbed by the system it helps allay congestion and drive out the cold from the nose passages, throat and chest.

Just a few pleasant spoonfuls of Ayer's Cherry Pectoral now and you, too, will feel like a different person to-morrow. At all druggists—50c and twice as much in $1.00 hospital size.

AYER'S Cherry Pectoral for COLDS and COUGHS HOSPITAL CERTIFIED

United Church Week in Peterborough!

"United To Serve"

TONIGHT'S MEETING: TRINITY UNITED CHURCH

Speaker—Rev. Geo. C. Pidgeon, D.D

Chairman—Rev. J. E. Todd.

United Choirs, Soloist and song leader, Mr. Chas. H. Leslie. Service of song commences 7:45 p.m. sharp

MISSIONARY SERVICE HELD

Rev. Newton Bowles, Returned Missionary, Tells of Work in China.

DUNSFORD, Nov. 5 (Examiner Correspondence).—A missionary campaign service was held in the United church here on Thursday evening, at which Rev. Newton Bowles, returned missionary from West China and Rev. C. C. Washington of Fenelon Falls gave addresses.

Mr. Bowles related several practical happenings to show just what his work in China involved. He referred to Jesus looking upon the multitude with compassion because they were as sheep without a shepherd and said, "There is a difference between looking and seeing. Jesus might have viewed the multitude as just a crowd, or he might have felt their sorrows or he might have looked with contempt and said, 'Your condition is the result of your own doings.' But he looked with compassion. Jesus was not looking for their faults, failings and defects, but for a chance to do them good."

"Some folk," said the speaker, "refuse to support the church's program because there is something in the budget which they do not approve. China is a great nation struggling for something new and better. The people have often gone blindly about their task. They have made mistakes and have had to retrace their steps. Selfish and evil-minded men from the West have capitalized upon the situation in China and yet the Chinese have refused to turn back in their quest."

Better Government

The Chinese are trying to set up a more progressive form of government in their country. They have

(Turn to page 7, please)

No bag of tricks can ever banish SLEEPLESSNESS

NIGHTS without sleep—tragedy! When, time after time, one o'clock in the morning finds your body pleading for rest and your nerves—bumping, jarring, jangling without heed or mercy. Stop drinking those mealtime beverages which contain the drugs tannin and caffeine. No bag of a thousand tricks will ever banish sleeplessness while tannin and caffeine are allowed to whip-up tired nerves.

Tannin and caffeine are harmful. With you these agents may work fast or slow. But, sooner or later, their poisonous effects are certain, sure!

Drink Postum. Serve it to the family every meal of the day. You'll find no taut nerves, headaches or sleepless hours in Postum, because it is *free from all harmful drugs.* Rich — full-bodied — satisfying—instantly made in the cup, at a cost of about half a cent. Or there's Postum Cereal, made by boiling or percolating twenty minutes. Get Postum at your club, restaurant or on the train. Read Carrie Blanchard's splendid free offer. Mail the coupon today.

Carrie Blanchard's Offer

"I want you to try Postum for thirty days. I want to start you out on your test by giving you your first week's supply (sufficient for 21 cups).

"It seems to me that it would be a wise plan for mothers, particularly, to think of this test in connection with the health of their families.

"Will you send me your name and address? Tell me which kind you prefer—Instant Postum, made instantly in the cup, or Postum Cereal (the kind you boil). I'll see that you get the first week's supply right away."

CANADIAN POSTUM COMPANY, LIMITED, P.29-26
METROPOLITAN BUILDING, TORONTO 2, ONT.
I want to make a thirty-day test of Postum. Please send me, without cost or obligation, one week's supply (21 cups) of
INSTANT POSTUM ☐ Check which
POSTUM CEREAL ☐ you prefer
Name
Address
City Prov. 35

Postum

You know how many children do not like the taste of milk. You know how they like to have the same drink as the "grown-ups." You know, too, how good it is for them to have a hot drink! Make Instant Postum for them, using hot milk (not boiled) instead of boiling water! They'll like the taste immediately! And they will get the added nourishment of milk in a hot drink that is economical and so easy to make.

Keeps hot things *hot*

Because of the heat-retaining power of thick, hard, "Wear-Ever" Aluminum, hot foods stay hot longer when cooked in these "Wear-Ever" Utensils.

"Wear-Ever" is sold by the best stores—everywhere.

WEAR-EVER ALUMINUM TRADE MARK Made in Canada

Aluminum Co. of Canada, Limited, Toronto

Over One Hundred Million "Wear-Ever" Utensils Now in Use.

"Wear-Ever"

Aluminum Kitchen Utensils

WOMEN'S PAGE

Neighborly Notes

(Please 'phone items to 1600 or 1601)

Mr. and Mrs. Wesley Rose of Morrow street were hosts on Friday evening at a merry party held under the auspices of the Treasure Seekers' Bible Class of St. James' United Church. Decorations were carried out in gay Hallowe'en colors. The guests were welcomed by Mrs. Rose, and a very enjoyable program was in charge of Mrs. F. Armstrong and Mr. A. Cuffe. A piano solo was given by Miss Aileen Rose; vocal solos by Miss Geneva Sedgwick and Mr. George Cuffe, and a vocal duet by Mrs. W. Fell and Mrs. Sollitt; a ukulele duet by Jean Rose and Eleanor Gibson; a reading by Mrs. F. Armstrong; a trio by Mr. and Mrs. George Cuffe and Mrs. A. Church, and short addresses by the Rev. J. H. Dudgeon, Mr. W. Sargent, the class teacher; Mr. J. O. Fife, and Mr. Kent, the class president. In their remarks, the thought of class co-operation was strongly emphasized and a high tribute was paid to Mr. Sargent for his faithfulness. In the social hour following, contests were enjoyed and refreshments were served. A hearty vote of thanks to the hosts was moved by Mr. F. Armstrong and seconded by Mr. W. Fell, the class secretary.

• • •

Mr. and Mrs. F. Dainton gave a jolly Hallowe'en party on Friday evening for their daughter Margaret, at their home at 180 Auburn street. The guests were ushered in by Miss Audrey Dainton, dressed as a ghost. The prize for the best fancy costume went to Miss Marguerite Revoy as a Russian girl, and for the best comic costume to Miss Margaret Kerr, as an old-fashioned lady. Miss Edith Wills won the prizes for the musical chair and music contests, and Miss Florence Lemming won the prize in the "smelling and tasting" contest. The evening concluded with the service of dainty refreshments.

• • •

Mr. and Mrs. John Fairbrother and daughters, Amy and Margaret, of Roanoke, West Virginia, have returned to Peterborough to make their home here, and are at present staying with Mrs. Fairbrother's sister, Mrs. J. Custance, Westcott street.

• • •

Miss Mae Hales, R.N., has returned to Belleville after spending the week-end at her home at 505 Bethune street.

• • •

Mr. and Mrs. George S. Sloan have returned home after a visit of two months with relatives in Winnipeg, Treherne, Manitoba, and Three Hills, Alberta. They were accompanied on their return by Mrs. Sloan's sister, Mrs. C. B. Robertson of Three Hills, Alberta, who resided formerly in this city.

• • •

Mrs. J. L. Rowland and daughters, Helen and Phyllis, spent the week-end with the former's parents, Mr. and Mrs. William Garnet, Julia street, Port Hope.

• • •

Prior to her marriage, Miss Mary Murphy of Dufferin street received a handsome clock from her fellow-employees of the package department of the Quaker Oats Company.

• • •

At the conclusion of the rugby game on Saturday between the teams from the Cobourg C. I. and the local Collegiate Institute, the visiting team was entertained at supper at the Y.M.C.A. and at a dance held later at the Paragon. Music was supplied by members of the Silver Slipper orchestra. Miss Mamie Montgomery acted as patroness. During the supper hour which preceded the dance, short addresses were given by Carl S. Browne and Coach McClennan of the Cobourg team, also by Neil Gemmel, captain of the local team, and Bernard Hodgett, captain of the visiting team.

• • •

Dr. N. D. Buchanan is attending the hospitals in New York this week.

• • •

Mrs. Fred Free of Campbellford is in Stratford to-day, where she will sing to-night at a concert given in connection with the Musical Festival being held there this week.

• • •

Mrs. A. Wilson of Westcott street is leaving tomorrow to spend the winter with her son, Mr. E. Wilson of Lethbridge, Alberta. On Saturday evening, a surprise party to bid Mrs. Wilson "bon voyage" was tendered by about twenty of her neighbors and friends, who met at her home. An address was read by Mrs. Mann and a parting gift in the presentation of a fountain pen was made by Mrs. J. Savigny.

• • •

Messrs. Ferdinand and Jack Rowland were guests over the week-end of Dr. and Mrs. H. W. A. Zealand, Port Hope.

Junior members and friends of the Y.W.C.A. enjoyed a merry Hallowe'en party on Saturday morning in the "Y" gymnasium. Two hundred and fifty little tots from three to twelve years of age, all in fancy and comic costumes, enjoyed a program of marches, drills, games and stories and the thrill of dark passages where friend witches and ghosts had their caves. Judges for the grand march were Mrs. H. Wightman, Mrs. N. Staples, and Miss A. Wood. Those chosen from the Babes' Class for prizes and honorable mention were: Comic, Jean and Stanley Petty, as Doctor and Nurse; Eleanor Chapman as a Turk; Loreen Bradley as a Lady; Beverley Miller, as a Hallowe'en Clown, and Barbara McLean as a Cowboy. Best Tissue Paper Costumes, Berta and Frances Belleghem in dainty frocks of blue and pink; Helen and Francis Latimer in pink; Katherine White in rainbow colors and parasol; Prettiest, Betty Richardson as an 18th Century Girl; Dora Doukas in National Greek costume; Pat Graham as a Pierrot, and Barbara Jean Kernaghan as Hallowe'en; Comic, Katherine Lawrence and Helen Routley as a Merry Couple, and Jean Nichols as Harold Lloyd; Fancy, Violet Bull and Marjorie Stewart as Bride and Groom and Marion Harvey as an Old Fashioned Girl; Prettiest, Kitty Walker, as a Fairy, and Phyllis Lawrence as a Lady. Music for games and drills was played by the Misses Musa Cox and Eleanor Grisdale. Assisting Miss C. Littlefield with the program was Mrs. B. Willis and Mrs. M. Doddridge. Refreshments were served by a committee composed of mothers of the children.

• • •

Gwen and Ray Parnell entertained a number of their young friends at a jolly weiner roast held at Green Hill on Friday evening. Among those present were Elva Trethewey, Gladys Johnstone, Irene Battle, Dorothy Routley, Margaret Skitch, Dorothy Battle, Margaret Weir, Marjorie Bogue, Allan Holmes, Max Parnell, Mark Bredin, Vincent Holmes, Floyd Livingstone, Carlos Routley, Lloyd Parnall, Clarence Weir, Clarence Thomas and Ralph Parnell.

• • •

Miss Geraldine Collins is in Stratford to-day, where she will sing to-night at a concert given in connection with the Musical Festival being held there this week.

• • •

Mrs. E. Driscoll, who has been the guest of her brother, Mr. W. G. Shiner, 311 Frederick avenue, for the past year, left on Saturday for Vancouver, where she will sail for Australia. Before her departure Mrs. Driscoll was entertained by a number of friends. On Tuesday evening, a handkerchief shower was given in her honor by the Misses Elizabeth Webber, Alice Johnston and Edith Hardwick, at the latter's home. Mrs. W. G. Shiner entertained at tea on Monday afternoon, and Mrs. M. E. Latimer, 307 Frederick avenue, on Wednesday evening, and on Thursday evening, Mrs. George Post, Union street, was hostess at a travelling shower.

• • •

Dr. and Mrs. G. S. Cameron were in Welland on Saturday, for the wedding of Dr. Donald Cameron to Miss Margaret Van Sittart Livingstone, daughter of Judge and Mrs. L. B. C. Livingstone.

Miss Margaret Cameron was in charge of arrangements for afternoon tea, served on Saturday afternoon in the green room of the Y.W.C.A., at the conclusion of the regular meeting of the Peter Robinson Chapter I.O.D.E. Tea was poured by Mrs. D. Loucks, assisted by the Misses Amy Beal, Florence Adams, and Violet McKeown. The table was very pretty with its bowl of yellow 'mums and yellow candles in silver holders.

BEFORE A LONG TRIP

If about to embark on an extended trip, have the eaves and roof of your house examined before you leave. Then there will be no nasty leaks causing ruined walls and furnishings while you are away.

The Eyes of Children

Physical examination of the Children should include Eye examination. The examiner must be competent, and the examination complete. We specialize in the care of Children's Eyes.

M. H. Lacey

Optometrist

410 GEORGE ST (Opp. Examiner)
'Phone 1100 — 1084J for Evening Appointment.

m.w.f.tf-626

THANKSGIVING SALE

LADIES' COATS

Alice T. Williams announces that owing to the backward season and for Thanksgiving holiday feature—ALL COATS will be sold at

25% DISCOUNT

The new materials and colours are ALL here, with trim of Caracul, Lynx, Wolf, Opossum, Skunk, Kit-Fox, Ceivit Cat and other popular furs of the season. Sale price

$29.50 TO $99.50

We are specially featuring all the LARGE SIZES in Black, SUITABLE FOR THE MATRON. Sizes 40-42-44. Sale Price

$49.50 TO $90.00

DRESSES ALSO PRICED DOWN

All Dresses for November Thanksgiving Sale, discounted 20%

This Sale commences tomorrow, Nov. 1st and continues for the following ten days.

TERMS STRICTLY CASH

ALICE T. WILLIAMS

Character Clothes

Bank of Toronto Bldg. Phone 2435

3d, 31 2 5, 3950

Household Help Coupon

Marion,
c/o Examiner Peterborough.

Please send me this week's help: Printed instructions with sketch and diagram, of the new crush collar.

I enclose a two-cent stamp to cover postage.

Name .....

Address .....

.....

If you would like previous home helps at the same time, check here those you desire:

Instructions, with sketch and diagrams, for Autumn hat made of Jersey Cloth.

Instructions for making wool flowers to trim sweaters and coats.

Slip, with pleated skirt attached. New short cape.

French drawers for little girls. Baby jacket.

All complete with sketches and diagrams.

This service is FREE—and by return mail.

THE MIRROR OF THE MODE

By Mary Marshall.

Above is shown a leather sports glove with light-weight wool glove to be worn inside. In the center a glove with tight cuff of beaver to keep the wrist and hand warm and then a sports glove with flaring cuff and lining of soft fur. The mitten of white wool with colored stripes has a section for the first finger for the convenience of motorist or flyer.

In school we learned that the whole is always equal to the sum of all its parts, but when you experience the warmth-giving properties of a pair of the new winter sports gloves you are convinced that sometimes the whole is even greater than the parts contained. There are over gloves of leather with inner gloves of light-weight wool that are really more than twice as warm and cozy as either part would be alone.

The advantage of this type of glove to the girl who indulges in winter sports or who sails her own airplane, is that the inner gloves may easily be washed and dried and kept soft and clean. Then, too, I suppose the slight air space between the outer and inner gloves becomes heated from the hands and helps to keep them warm without any additional weight or bulkiness.

Nothing so mars the beauty of the hands as cold. Even the slight chilliness of hands that some women experience on cool days indoors makes the hands look red or mottled and increases their tendency to wrinkle. For ordinary street wear you probably don't want to wear mittens or fur-lined gloves but for motoring and sports it is highly desirable to give the hands ample protection. If you drive your own car you may have a pair of roomy woolen gloves to draw on over your regular gloves when you drive. They protect the gloves besides adding needed warmth.

Fur-lined kid gloves are a comforting addition to the wardrobe of the girl who indulges in winter sports. An interesting pair of woolen mittens that I saw the other day, which were said to be especially suited to the needs of the aviatrix or motorist, had the first finger as well as the thumb separate.

(Copyright, McClure Newspaper Syndicate.)

THE WHATNOT

A Place for Little Bits of Everything of Local Interest

By MARION

HAVE you been looking through seed catalogues planning your garden for the spring? Pictures of spring are already being shown to us. The seasons seem to chase each other around so fast that we hardly have time to look around until another one is here.

• • •

The autumn seed catalogue covers present a very tempting picture with all the various colors, consisting of the deep rose, pale lavender, vivid orange and the purple tulips. I notice that a great many of our Peterborough gardeners have already planted the bulbs for the spring, but while September and October are really the planting months, November is not too late if it doesn't snow. By planning definitely to have a spring garden, you may have flowers in your garden six weeks earlier.

• • •

The border seems most important in the garden just now. For your spring one you may have varieties of tulips and crocusus, scillas, daffodils, lilies and iris. Peonies, too, should not be forgotten. Among other flowers suggested for fall planting in the catalogue are bleeding heart, hyacinths, lily of the valley, narcissus, pansy, snowdsops, freesia and anemones.

• • •

When once well placed in the garden and growing satisfactorily, peonies should be left undisturbed. Old clumps that have to be moved, should never be reset whole. They should be lifted carefully so as to prevent breaking of the brittle roots. They should also be left to wilt just enough to make them pliable and permit disentangling. Then with a sharp knife, they should be so divided as to leave from three to five eyes on each division and the long roots shortened to about seven inches. After the peonies flower in the spring, they require a short rest before they send out the new shoots, and these if they are properly divided make the new plant.

• • •

Bonemeal is pronounced by gardeners as a 'fool proof fertilizer' as the plants will take up only what they need, and as it disintegrates slowly it has been said to be available for plant food for several decades. When setting the bulbs and plants make sure the earth is well sifted and lightly packed down. Ashes are recommended by growers as good top dressing in the fall; but only when thoroughly decomposed and should be put in a circle away from the plant, so as not to touch the crown.

• • •

It is a good plan too, and I notice a good number of Peterborough folks are doing it, to label each variety. Otherwise after a while the names will be forgotten and the plants lose much of their interest.

• • •

The bulbs should be planted at a certain depth and distance apart. The crocus, snowdrop and scilla bulbs are all planted two inches deep, the first two, two inches apart and the scilla three inches. Both jonquils and tulips are planted three inches deep and four inches apart. Four inches is the right depth for hyacinths and narcissus, and six inches apart. The lily needs five inches of soil above it, and twelve or more in width. The colored bulbs add much to the perennial border, as the colors commence early in the spring and keep up until the other plants start to bloom.

• • •

One has to, of course, cover the beds with a certain amount of leaves to keep out the frost, but leaves seem to be no scarcity this fall. I noticed in the north end of the city the other day enough leaves on the sidewalk, I think to cover all of our bulb beds for miles around. No one apparently will take the trouble to sweep them off—but it could be done in about fifteen minutes, and how much more healthy it would be for the little children playing in them, for they have been tramped till there is nothing left but dust.

• • •

From a straight piece of velvet twenty inches wide and about sixty long you can make a perfectly charming crush collar to use on a homemade evening wrap or as a bit of refurnishment for an old one. It may also be used for a last season's coat in need of a new collar. All this in other words, is the help for the week. Just send in the coupon, which has to be, of course, filled in. One lady last week, forgot to sign it, so I just had to wait and hope that she would send another.

• • •

I was sitting at home, the other day, watching out the window, a woman hanging the clothes on the line (she must be one of those who doesn't mind being seen), and it seemed to me that she had never put a thought to the way they would look when they were hung up. That day, she happened to have a number of flannette blankets, some double and some single, but every one of the blankets was pulled about three inches too much at the ends where it was pinned to the line. You have noticed, haven't you, how they look when they come off the line—you simply can't get that corner pulled back into shape.

• • •

I hope she notices this and rectifies her mistake, for I can't help remarking about anything like that, where a little use of common sense would make her job so much better.

• • •

I have noticed a number of those small bookcases which you can buy very reasonably now, being used to fill up an awkward corner in the living room. Books make such a colorful addition to an almost impossible corner.

• • •

Remember the old fruit pictures we used to have? Fashion says we should dig them out of the attic and have them renovated and hang them in the living room—they are really stylish.

• • •

Have you noticed the new floating dishes which are now on sale? They are used as soap dishes and will certainly save a great amount of soap, when in use in the bathtub.

• • •

Once again I remind you of the letters which you are going to help me out with for the Armistice Number. I hope you haven't forgotten. They should be in by Wednesday, so please hurry!

COLDS THAT DEVELOP INTO PNEUMONIA

Persistent coughs and colds lead to serious trouble. You can stop them now with Creomulsion, an emulsified creosote that is pleasant to take. Creomulsion is a new medical discovery with two-fold action; it soothes and heals the inflamed membranes and inhibits germ growth.

Of all known drugs, creosote is recognized by high medical authorities as one of the greatest healing agencies for persistent coughs and colds and other forms of throat troubles. Creomulsion contains, in addition to creosote, other healing elements which soothe and heal the infected membranes and stop the irritation and inflammation, while the creosote goes on to the stomach, is absorbed into the blood, attacks the seat of the trouble and checks the growth of the germs.

Creomulsion is guaranteed satisfactory in the treatment of persistent coughs and colds, bronchial asthma, bronchitis and other forms of respiratory diseases, and is excellent for building up the system after colds or flu. Money refunded if any cough or cold is not relieved after taking according to directions. Ask your druggist. (adv.)

CREOMULSION

FOR THE COUGH OR COLD THAT HANGS ON

MARION'S MAIL

Address correspondence to Marion, at The Examiner Office.

"Dear Marion:

In Saturday's Whatnot you did strike a chord in harmony with my whole idea of good manners, when you spoke of urging people to eat or not urging. Had anyone happened to refuse anything and later asked for it, my Quaker grandmother would calmly have refused, with "thou shalt not make thyself a liar in my house," said in the sweetest, gentlest tones.

We were taught to offer a second portion and possibly a third, and sense what was wanted, but if refused, not to urge. Anyone who refused either had enough, or possibly did not care for the article, or did not have honesty or gumption enough to take what was offered. Urging was bad manners and annoying from every point of view.

Not only does this apply to table, but to everything. Some people can be urged to do almost anything, they know they should not; they do, because urged. Sometimes a call or a short visit is turned into a nightmare, because half the time one is begged to stay longer, when it is absolutely necessary to return, and one does not feel at all times willing to tell one's reasons. Sometimes, indeed, deliberate things are done to delay one—with the best intentions, I grant, but most annoying.

It would seem that the man who can firmly and kindly say no, and act no, has a far better chance to amount to something, and that the woman who welcomes cordially, whole-heartedly, will not urge, and will be appreciated for it. Business is far better with one whose yea is yea, and whose nay is nay. There are, of course, cases when the unexpected happens, when one finds himself in the wrong, the thing then necessitates a change, but in the ordinary course of life, one should think and think on all sides quickly, decide and act and feel uncomplimented, rather than complimented, if anyone has the temerity to urge a change just for gratification there would be less unhappiness in the world.

Sincerely yours,
QUID EST."

Your letter is very interesting, "Quid Est," and just develops so much farther my little idea. I like the way you apply the illustration of urging at table to other events in life, and I think your whole letter eminently sound in principle.

It IS very embarrassing to be pressed to stay longer on a call when one knows duty calls elsewhere. I notice it particularly, because I am really very busy. But what can one do when one's hostess adopts that "slighted" air and threatens to become huffy?

• • •

"Dear Marion:

I received the pattern for baby's jacket and thank you so much. I wonder if anyone of the readers would give me a good recipe for making pie crust. I always fail on it. I am sending a recipe for doing apples and hope it is acceptable.

Wishing your page every success, I remain,

MRS. H. S."

Thanks for the recipe, Mrs. H. S., which I know many neighbors will appreciate. To tell you the truth, I haven't a very good recipe for pie crust; mine is just ordinary. I hope the neighbors will send us some. Thanks for your good wishes.

Marion

CULINARY TITBITS

Fruit should always be served, accompanied by a silver knife.

• • •

Good flour should smell sweet and nutty and have no hint of mustiness.

• • •

The canned pimentos give an added brightness and a more professional look to a creamed dish than do the plain green peppers.

• • •

Do not stir sponge cake batter after the whites of eggs have been added, but fold the batter over and over, enveloping as much air as possible into the batter.

To warm over clam or oyster stew, place it in a pan over another pan containing water or else use the double boiler. Either method will prevent curdling.

PALATE PATTER

Thin slices of pickles and stuffed olives make an attractive garnish for the cheese paste.

• • •

Some people like the flavor of curry with creamed chicken now that sherry is out of the question.

• • •

Don't forget grated young carrots in your vegetable salad. They add flavor, nutriment and attractiveness to the salad.

• • •

Grapefruit "baskets" filled with sweetened grapefruit pulp and cubes of mint jelly make a lovely beginning to the course dinner.

ONE GOOD TURN

Turn your window boxes or plants once a week so that they do not always grow in one direction, towards the sunlight. A lopsided plant is not pretty.

School Days are Happier with SHREDDED WHEAT

Keeps youngsters healthy and mentally alert. Contains the right amount of bran in digestible form.

TRISCUIT—A tasty whole wheat wafer

Made by The Canadian Shredded Wheat Co., Ltd.

S-O-S

If you have a problem, or want advice, or a recipe, the neighbors will be glad to help out. Write to Marion, who will present your request.

"Dear Marion:

I enjoy reading the Women's Page very much and have been wondering if any of the neighbors could advise me what I could get to clean baby's white kid shoes. They are perfectly good but very badly soiled.

I shall appreciate very much any information which might be given.

Sincerely yours,
Lakefield. MRS. H."

Will some neighbor oblige, please?

GAINED 10 POUNDS IN 22 DAYS

That's going some—but skinny men, women and children just can't help putting on good healthy flesh when they take McCoy's Cod Liver Extract Tablets.

Full of health and weight building substances—the proven and successful kind—the kind that are a real help to frail, rundown, skinny men and women.

Try these supremely efficient sugar coated tasteless tablets for 30 days—if they don't help greatly your money will be refunded.

One woman gained ten pounds in twenty-two days. Sixty tablets, sixty cents—Economy Size $1.00. Ask McDermid & Jury, Bond's, Payne's and James Lynch or any druggist for McCoy's Cod Liver Extract Tablets. Directions and formula on each box.

HOMESPUN

Pillow slips should be ironed lengthwise in order to get entirely rid of wrinkles.

Be chary about the amount of water used in wiping up or mopping floors. Too much water means swelling and warping of the boards.

A double crochet thread can be used to sew on the kiddies' buttons and will prove far more secure than ordinary sewing cotton.

Skrip, successor to ink, abolishes pen clogging

By a score of scientific tests this new product of ours establishes itself as probably the greatest improvement ever made in writing fluids. Washable Skrip for school and special work demonstrates a smooth and brilliant color, yet washes out of clothing easily. Permanent Skrip, for record work, tenaciously holds its legibility. Both flow freely and evenly at all times, without flooding, dry quickly on the paper, but will not dry on the pen point or clog the flow. See that your fountain-pen is given a chance to use this great fluid. Skrip makes all pens write better and the Lifetime® pen write best. Try it today.

Washable Skrip—20 and 30 cents a bottle—in blue, green, violet, red and black
Permanent Royal Blue Skrip—30 cents a bottle

At better dealers everywhere

SHEAFFER'S

PENS · PENCILS · SKRIP

W. A. SHEAFFER PEN CO. OF CANADA, Limited
6062 FRONT ST. WEST, TORONTO

Genuine Sheaffer Gold Leads .30 cents

Select your Sheaffer Pen and Pencil at

GILES' DRUG STORE

The Examiner

PHONES—Editorial 1491. Business Office 1600. Private Branch Exchange to all Departments.

The Examiner is a member of the Audit Bureau of Circulation.

The Daily Examiner, published every lawful evening by The Peterborough Examiner, Limited. Office, 419 George street. $6.00 per year, delivered in city; out of-town subscribers, by mail, $4.80 a year.

The Weekly Examiner published every Thursday. Subscription price, $1.50 a year.

U. S. REPRESENTATIVES

Special U. S. Representatives—W. H. Stockwell, 629 People's Gas Building, Chicago, Ill.

New York—Chas. F. Miller, 225 Fifth Avenue.

Advertising Rates on application.

R. M. GLOVER, Managing Director.

MONDAY, NOVEMBER 5, 1928

NOTHING TO HOPE FOR.

There is no comfort for the Canadian farmer in contemplating a Republican victory in the United States to-morrow.

Mr. Hoover's closing speech of the campaign left no doubt as to what will follow his election as President.

High as is the tariff on farm products entering the United States at the present time, Mr. Hoover is definitely pledged to increase it.

It is one of the steps by which he proposes to improve conditions for the American farmer, and it will shut what little of the market across the border remained available to the Canadian producer in the face of the farmers of this country.

An increased tariff on Canadian farm products will follow a Hoover victory as surely as day follows the night.

Nor in the face of Governor Smith's Louisville address, repeated again in New York on Saturday night, can a great deal be hoped from a Democratic triumph.

True Governor Smith has not promised higher tariffs, but he has intimated that they will be left about as they are, which is not much solace for the farmer on this side of the line.

THE HOSPITAL FOR SICK CHILDREN.

The annual appeal on behalf of the Hospital for Sick Children, that wonderful institution that has given a fresh chance in life to thousands of youngsters, should be readily answered throughout the Province.

Just at present the Hospital for Sick Children is particularly in need of assistance, inasmuch as its present plant has ceased to be sufficient to meet the increasing demands made upon it.

As a result of this condition there has just been completed a branch hospital at Thistletown, near Weston, where children requiring prolonged treatment, consisting largely of more fresh air and sunshine than is to be had in the middle of a city, will be taken.

This will immediately make 100 beds in the parent hospital available for active cases requiring constant attention.

For half a century the Hospital for Sick Children has opened its doors to sick children of every class, color and creed, and no institution in this country has done a more noteworthy work.

The present appeal should be met by a generous response on the part of the people of the Province.

POPPY DAY.

Under the auspices of the Peterborough branch of the Canadian Legion, Saturday will be observed as Poppy Day in Peterborough, and it is hoped that every citizen will buy and wear a poppy, the flower of remembrance, as a tribute to the memory of the unreturning brave.

The funds secured by the legion from the sale of poppies is devoted to relief work among needy veterans and dependents of those who gave up their lives in the Great War.

Thus two most desirable purposes are served.

The universal wearing of poppies is a proof that Canadians have not forgotten the gallant men whose death was part of the price of victory.

And the money obtained by this means helps to smooth the path for men who fought and suffered or for the families of those who were not spared to come back.

In commending the objects of Poppy Day to its army of readers, The Examiner is satisfied that the response on this occasion will be as generous and as representative as on previous appeals of this nature.

THE RADIO'S PART.

Canadians will await the result of to-morrow's presidential election with much more interest than they usually display in the political battles of our neighbors in the United States.

Undoubtedly the radio is responsible for this condition.

As never before, the people of Canada have been able to keep in touch with campaign developments because of the general use of broadcasting facilities by both parties.

On Friday night, for example, set-owners all over the country were able to hear first Mr. Hoover, then his opponent, Governor Al Smith, and finally Senator Borah, of Idaho, in a fighting address on behalf of the Republican candidate.

Canadians, as a result of such opportunities, are unusually well informed as to the presidential campaign—in fact, they have been able to hear more political propaganda from across the border than it has ever been possible to hear in campaigns in their own country, owing to the hookups of many powerful American broadcasting stations that carried the words of the speakers and the noise of excited crowds to listeners everywhere on the Continent.

LAW OBSERVANCE IN THE PETERBOROUGH DISTRICT.

Ontario is not going to the dogs by any manner of means. There may be crime waves so-called in the large centres, "pants" burglars and other culprits at large. But they do not reflect on the law-abiding instinct of the great majority of the people who live in the smaller cities, and the outlying towns and villages of this Province. A case in point might well be cited and there is no doubt it can be duplicated in Lincoln County, although this county is close to the international border, more populous and is liable to have more depredations and misdemeanors.

During the past year, Peterborough had 104 men and seven women confined in the County Jail. At times, there was only one inmate in the jail. The highest number at any time was 16. Some of these were harmless vagrants merely put in "durance vile" for a short time. That is a most commendable record. On top of it, we had at the Fall assizes, white gloves presented in several cities, one of which was Hamilton.

All this was not because police officers had failed in their duty to follow up crime. It was because there has been an absence of serious crime in most communities. It is a splendid condition of affairs for Ontario, and doubtless prevails all over Canada. Why? Because law is enforced in this country, there is no collusion between judges, politicians and police and no power on earth can stay the hand of justice for a culprit deserving of punishment. That is the will of the people of this country, notwithstanding that attempts are made at times to make inroads on tradition. It can't be done. We have seen men in high places don the prison garb, doctors have gone to serve long sentences, also bank managers. Regrettable as these cases were, they served an object lesson.—St. Catharines Standard.

THE AMUSEMENT TAX.

The Motion Picture Exhibitors of Ontario are asking the Provincial Government for an elimination, or at least a reduction, of the Amusement Tax, so far as it falls upon the patrons of motion picture theatres. It is a request, we think, that deserves consideration. The Government, constantly pressed for expenditures, and anxious to make the best possible showing, both in the way of service to the Province and debt reductions and surplusses, can hardly be blamed for wishing to retain a source of revenue that is profitable and easy to collect. Moreover, recent years have seen so many encroachments by the Federal authorities in the field of direct taxation, the Provinces have found themselves hard pressed for new sources of necessary income. It is because of this, indeed, that local governments have had to resort to what are commonly known as "nuisance" taxes.

It is very desirable, however, that, wherever and whenever possible, the Provinces should try to eliminate such taxes, particularly when it can be shown that they fall upon a class of people with the minimum of capacity for taxation. This, we think, is true of the Amusement Tax. No one could very reasonably argue against the proposition that an individual willing and able to pay two or three dollars for an evening's entertainment should not be made to pay an extra quarter into the provincial exchequer. But the Amusement Tax, in Ontario, falls largely upon people for whom it is undoubtedly a hardship. And amusement, it should be borne in mind, is in the true sense not a luxury: it is a necessity; for living means something more than mere physical existence.

That being admitted, there does appear to be a good case for the Government, if it can see its way at all clear to do so, at least to reduce the Amusement Tax. It might take the question under immediate consideration, to the end that a beginning be made by following the example of the United States and having the Amusement Tax apply only to entertainment tickets of $2 or more.—Ottawa Journal.

"TILL DEATH US DO PART."

By common consent one of the sweetest songs that Robert Burns ever wrote was that of "John Anderson, My Jo." In simple and beautiful language it paints a picture of a worthy couple who journeyed through life together, who faced the difficulties, disappointments and rebuffs that come to all, but have preserved their love and fidelity through sunshine and shadow, and, though hair is grey in one case and brow is "beld" in the other, they plight their troth to the end. To judge from the clamor that is being made in some quarters to-day for the establishing of a divorce court in Ontario, and from the opinions of "modern" writers expressed in popular magazines and ephemeral novels, one might be disposed to believe that such a picture of marital felicity and fidelity was a thing of the past. It is not so.

In the Globe last week there were published the pictures of another Mr. and Mrs. Anderson—of Hastings County—who on the twenty-ninth of last month celebrated the seventy-third anniversary of their wedding day. While it is given to few to reach such a ripe age as this couple, the pages of the press record many cases of "golden" and "diamond" weddings. This week two of Toronto's well-known citizens, Hon. Thomas and Mrs. Crawford, observed their golden wedding, while the number of happy unions of Ontario citizens that were consummated less than half a century ago is legion.

These facts should be remembered. Unfortunately, they are too often forgotten by the protagonists of easy divorce, who would have it appear that the welfare of the country depends upon the facility with which marriage vows can be annulled.

It is not greater facilities for divorce that are needed to raise the moral tone of the country, but a purer and loftier conception of the sacramental responsibilities of the marriage relationship. Old-fashioned this may be, but here, if in anything, the Divine admonition is: "Stand ye in the old ways, see and ask for the old paths and walk therein." It will never cure the ill of mismated unions to make the abolishing of the marriage tie a simple matter of legislative action by a Provincial court. Rather will it eventuate in the other direction. Canada has the example of the United States before her eyes as a warning.

In the majority of cases divorce is sought as a preliminary to another marriage. When a union is once dissolved there is no reason why another should not be contracted, and the process repeated ad infinitum, until the sacred institution has entirely lost its divine character and becomes a purely "companionate" contract to be broken at will. The many happy marriage anniversaries of fifty years' standing celebrated by honest, God-fearing, decent folk who took seriously their vows "till death us do part," ought to inspire determination to maintain stability in marital relations. It is such as these who are the backbone of the country, such as these who enjoy "an old age serene and bright, and lovely as a Lapland night," and who provide a bulwark against the wave of immorality sweeping the world at this time.—The Globe.

EDITORIAL NOTES AND COMMENT.

Only a short time left to make guesses as to the United States election. It's all over to-morrow.

Governor Al Smith may not be particularly happy to-morrow night, but he has shown that the warrior part of it is not a misnomer.

The brown derby has been in the thick of the fighting. The Governor of New York has been able and willing to do his own battling.

Whatever the result to-morrow, it will be a high tariff victory. Mr. Hoover promises to increase protection to the farmers, and in his New York address Saturday night Governor Smith said there would be no general revision of the tariff were he successful.

Those Intercollegiate football teams can never be accused of being home-town performers.

What can the purist in the use of words do when he discovers that applesauce and baloney mean the same thing?—Shoe and Leather Reporter.

The Question Box

T. N.—Q. What are Canada's coal resources?

A. Canada's coal resources as estimated are colossal in their total, viz. 414 billion metric tons of an actual reserve and 819 billion tons of a probable reserve, chief in Alberta. The annual coal production is steadily increasing, having reached in 1926 over 16,000,000 tons worth $60 000,000. Nova Scotia led with 6,747,477 tons and Alberta next with 6,503,705 tons. The coal industry is in a much better position than for several years past.

L.S.—Q. What are the chief facts regarding education in Canada?

A. The educational system of Canada has an enrolment of 2,228,000 enrolled in all schools and colleges. There are 23 universities with an enrolment of 50,000 and 85 colleges with 21,367 students. There are 62,394 public school teachers, eighty percent being women. Canada also has nearly a thousand libraries.

A.H.C.—Q. What are the exports of Canadian grain?

A. The total exports of wheat and wheat flour for the year ending July 1927 reached the high total of $409,654,715. Of this sales of wheat represented $348 237,878 and of wheat flour 9,257,824 barrels worth $61,416,-837. The wheat shipments amounted to 251,265,788 bushels of which 185,-345,710 bushels were sent to the United Kingdom, 58,295,512 bushels to other countries than the United States and 7,624,566 bushels to the U.S.

A Thought

REVENGE—AVENGE—VENGEANCE

The thoughtless or careless often misconstrue the meaning of these words— Revenge— Avenge— Vengeance.

Revenge is malicious injury in return for an injury or offense received. Revenge is retaliation and almost always an act of passion.

Revenge is the basest of all actions, for it is gratified only by inflicting pain without any prospect of advantage therefore, diametrically opposed to any real religion.

To avenge is to punish the offender and protect the helpless.

Injuries are revenged. Crimes are avenged.

Perhaps the next three paragraphs will more clearly expresse my meaning.

To revenge, is to punish for one's self.

To avenge, is to punish in behalf of another.

But how surely the conscience convicts, and how severly it punishes, and this may explain what is meant by that line: "Vengeance is mine..."

RADIO PROGRAM

MONDAY, NOVEMBER 5.

WOR Newark (422.3)

6.00 p.m.—Leroy Montesanto, tenor.
6.20 p.m.—Stage Stuff—Meredith Page.
6.30 p.m.—The Electoral College—Dean Rufus D. Smith, N.Y.U.
6.45 p.m—Joseph Sheridan, Irish Tenor.
7.00 p.m.—Commissioner William L. Dill—"A Word to the Voters".
7.30 p.m.—H. V. Kaltenborn, Associate Editor, Brooklyn Daily Eagle—"Current Events"
7.59 p.m.—Sessions Chimes.
8.00 p.m.—CeCo Couriers.
8.30 p.m.—United Choral Singers.
9.00 p.m.—Lowney Radio Hour.
9.25 p.m.—Yale-Bond Slogan Contest.
9.30 p.m.—Warner Brothers Vitaphone Jubilee.
10.00 p.m.—Democratic National Committee.
11.00 p.m.—Republican National Committee.
12.00 a.m.—Tavannes Time.
12.01 a.m.—Newark News—U. P. Bulletins, Weather report.
12.05 a.m.—Knickerbocker Orchestra.

CKGW Toronto (312.3)

6.00 p.m.—Mining Market Report by Homer L. Gibson & Co.
6.15 p.m.—News and weather forecasts.
6.30 p.m.—Taplin Talk.

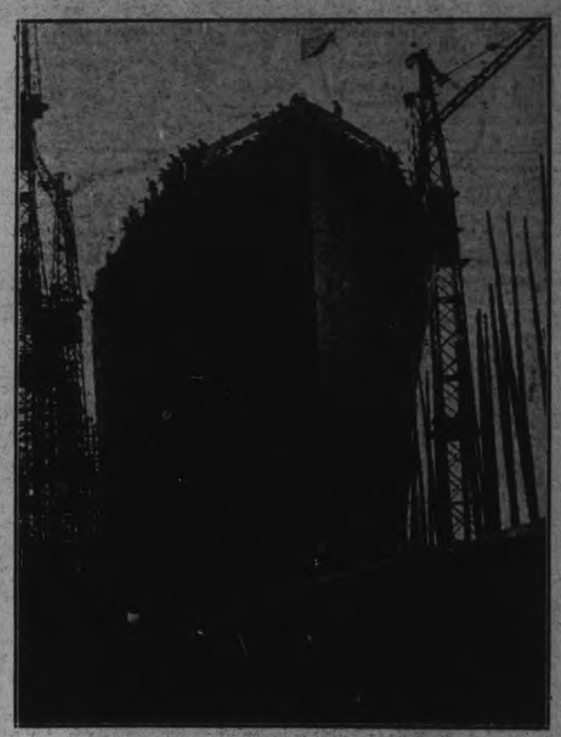

Sponsored by Duchess of York

Photograph of the newest of the four Canadian Pacific 20,000 ton vessels taken immediately after it had been christened in her own name by Her Royal Highness the Duchess of York. The Duchess of York is seen just before taking the water on the Clyde.

CATTLE, GRAIN AND PRODUCE

LOCAL HOG PRICES

Live hogs, thick smooth, $9.00 cwt; select graded, $9.50; dressed hogs, head on, $16.00, head off, $17.00 cwt.

MONTREAL GRAIN AND PRODUCE

MONTREAL, Que., Nov. 5.—(Canadian Press).—Owing to the Winnipeg wheat situation Saturday an easier feeling developed in the local cash market for wheat and prices were reduced 1⅛ cent per bushel. Manitoba No. 6. wheat sold at 38⅛c, and feed wheat at 33½c per bushel, ex-store. There was some demand for Canadian western oats and a sale of 150,000 bushels of No. 2 feed were made at 55⅛c per bushel, C.I.F., Quebec. Spot prices for Canadian western oats were steady.

The demand for spring and winter wheat flour was fair and values were firm.

A feature of the millfeed trade was the improved demand from United States buyers and a moderate amount of business was done. The local demand was fair and values were unchanged.

An active business was done in butter and the undertone to the market was firm. Receipts Saturday were 256 packages.

The local and export trade in cheese was fair and prices were well maintained.

The undertone to the market for fresh eggs continued firm owing to the good demand and the scarcity of supplies. Receipts were 1062 cases.

Montreal Quotations

Oats, Canadian Western No. 2, 72c
Oats, Canadian Western, No. 3, 68c
Flour, Manitoba spring wheat patents, firsts, $7.40.
Flour, Manitoba spring wheat patents, seconds $6.80.
Flour, Manitoba spring wheat patents, strong bakers, $6.40.
Flour, winter patents, choice, $6.10.
Rolled oats, bag of 90 lbs., $3.55.
Bran, $34.25.
Shorts, $36.25.
Middlings, $45.25.
Hay, No. 2, per ton, car lots $15.50 to $16.00.
Cheese, Westerns, 20¾ to 20¾c.
Cheese, Easterns, 20⅛ to 20½c.
Butter, No. 1, pasteurized 39½ to 40c.
Eggs, storage extras 45c.
Eggs, storage firsts, 41c.
Eggs, storage seconds, 37c.
Eggs, fresh extras 65c.
Eggs, fresh firsts, 60c.

CHICAGO GRAIN

CHICAGO, Ills., Nov. 5.—(Canadian Press).—Jolted by a straight-from-the-shoulder notice that Russia is not to be a buyer, wheat prices Saturday flattened out. The notice came as a decided surprise to wheat bulls who have recently been making capital of reports that large purchases of wheat for Russia would be witnessed.

Closing quotations on wheat were heavy, 1½c to 2c net lower, with corn ⅝c to ¾c off, oats showing ¼c to ½c, a ⅝c decline, and provisions varying from 2c set-back to a rise of 15c.

Almost from the outset, the wheat market Saturday was on the downgrade, and the finish was at but a small fraction from the day's bottom level of prices. An unusual lack of buying support developed early, and predictions Friday that Mr. Hoover's St. Louis address dealing with the agricultural situation would have a bullish influence appeared to have spent their force in advance. It was not, however, until explicit word come that Russia is in no need of wheat, and that contrary to current reports no purchases whatever of Canadian or other grain is in prospect that the market here began to plunge downward in earnest.

In this connection, U.S. official trade representatives of the Russian Government were out with a statement declaring that the wheat crop this year in Russia is satisfactory. Subsequent upsets in price were accelerated by execution of standing orders to let go of holdings at various fixed limits in order to stop losses. On top of such factors was knowledge that export demand Saturday for North American wheat was inconsequential, and that signs pointed to further enlargement to-day of figures on the United States wheat visible supply.

Under such circumstances, efforts to rally the market proved for at least the time, to be without practical result.

Corn and oats weakened with wheat. Forecasts of better weather for field work in the corn belt gave some advantage to the selling side of the corn market. Besides, corn export demand Saturday was less in evidence, although word was received that the Roumanian corn crop is officially estimated at 98,000,000 bushels, an amount 46,000,000 bushels under last year's total.

Provisions held steady, paralleling the hog market.

STERLING EXCHANGE

MONTREAL, Que., Nov. 5—(Canadian Press).—Sterling exchange rates were quoted here Saturday as follows:—

Demand $4.84 5.8—11-16.
Cables $4.85-$4.85 1-16.

6.45 p.m.—Musical program by Quality Laundry.
7.00 p.m.—Moodie Musicals.
7.30 p.m.—Toronto Asphalt Roofing Orchestra.
8.00 p.m.—Hobbs Storage Battery Orchestra.
9.00 p.m.—CKGW Orchestra.
10.00 p.m.—Imperial Tobacco Descriptive Musical Program.
11.00 p.m.—Jack Frost Anti-Freezers.
12.00 p.m.—Late news and Gruen Watch Guild time signals.

CFCA Toronto 357)

6.00 p.m.—Hudson stocks, news and weather.
6.30 p.m.—Ryrie time.
700 pm—Arthur Stringer, famous Canadian novelist and poet from New York, in a reading from his new volume of verse, "A Woman at Dusk"
7.15 p.m.—Organ recital by Fred Puttenham from Pantages theatre.
8.00 p.m.—Hadassah Exposition program.
"What is Hadassah. It Aims and Objects" by Dr. Bessie T Pullan.
Vocal selections, Irving Lavine and Adeline Levinter.
Piano selection by Lily Prager, "Rigoletto."
9.00 p.m.—Ryrie time.
9.00 p.m.—Musical program.

WEAF New York (491.5)

6.00 p.m.—Waldorf-Astoria Dinner Music.
6.25 p.m.—Summary of programs.
7.00 p.m.—Savings Bank Program.
7.30 p.m.—"The World To-day", by James G. MacDonald.
7.45 p.m.—Physical Culture Prince
8.00 p.m.—The Choristers.
8.30 p.m.—The A and P Gypsies.
9.30 p.m.—General Motors Family Party.
10.30 p.m.—Howard Correct Time.
10.30 p.m.—National Grand Opera "Cavalleria Rusticana".

WGY Schenectady, N.Y. (379.5)

6.00 p.m.—Stock reports, produce market report, far forum and news items.
6.30 p.m.—A. C. Gilbert Company program (New York).
7.00 pm—Mutual Savings Bank program (New York).
7.30 p.m.—Studio program.
8.00 p.m.—Republican National Campaign (New York).
8.30 p.m.—A. & P. Gypsies (New York).
9.30 p.m.—General Motors Family party (New York).
10.30 p.m.—Correct time.
1030 pm.—Madrigal Quartet.
11.00-12.00 p.m—Sax Smith and His Cavaliers (Rochester, NY.).

Woman Waits 39 Years Before Seeking Divorce

CHICAGO, Nov. 5—(Canadian Press).—After waiting 39 years, Mrs. Salome Jane Crawford, aged 85 has decided to seek a divorce. She was married first in 1865 and after the death of her first husband was married to Charles Crawford in 1888. He left her the next year and she has not heard from him since.

GOD'S MINUTE.

We trust in the living God, who is the Saviour of all men, especially of those that believe.—I Tim. 4:10.

Our God and Father, for the protecting care of the night we give Thee thanks. For the new day, a fee gift of Thine, with its message of renewal and tireless interest on the part of our Father, we give Thee thanks. Teach us anew with this new day the meaning of home, friendships, and opportunity to do our work for God and our fellowmen.

Set our faces in the right direction as we go out to live another day. Fortify us that we may not be overcome by any evil. Restrain us from any untoward tendencies. If the way grow dark, cause us to see Thy light. If loneliness should be our lot, let us be mindful of Thy companionship.

By Thy help may we add some joy to other lives, and live out this day with the blessed thought of having done something worth while.

And as the shadows of the evening creep over us we would again give thanks and commit ourselves anew to Him Who careth for all. We make our requests in the name of Christ Jesus our Lord. Amen.

REV. CLARENCE M. KEMPER.
Minneapolis, Minn.

DISTRICT MARKETS

AT TRENT RIVER.

TRENT RIVER, Nov. 5.—Following are the week end retail market prices:

Beef, sirloin, 30c.; round, 25c. Breakfast bacon, 45c. Butter, creamery, 47c. Eggs, fresh, 50c. Chickens, 25c. Potatoes, 25c. a peck, $1.25 a bag.

Live stock and grain prices are: Oats, 40c. a bushel; wheat, $1.10 a bushel; barley, 80c. a bushel. Hay, $10 a ton.

Honey 50c. for 5 pound pail (mixed). Clover honey, 75c. for 5 pound pail.

AT MADOC.

MADOC, Nov. 5.—Following are the week end retail market prices:

Beef, sirloin, 30c.; round, 28c.; roast, 20-25c.; stew, 17-22c. Pork, 30c. Lamb, 35c. Butter, creamery, 52c.; dairy, 50c. Eggs, fresh, 50c. Chickens, $1.00-$1.25. Potatoes 35c. a peck, $1.25 a bag.

Hay $10.00 a ton.

Apples, 40 to 50c. per peck.

AT WOOLER.

WOOLER, Nov. 5.— Following are the week end retail market prices:

Beef, sirloin, 25c.; round, 24c.; roast, 20c.; stew, 18c. Veal, 25c. Pork, 25c. Lamb, 25c. Breakfast bacon, 40c. Butter, creamery, 47c.; dairy, 50c. Eggs, fresh, 50c. Chickens, $1.10; stewing fowl, $1.00. Potatoes, 35c. a peck, $1.50 a bag.

Live stock and grain prices are:

Oats, 75c. a bushel; wheat, $1.35 a bushel; barley, 70c. a bushel. Hay, $12.00 a ton.

AT ENNISMORE

ENNISMORE, Nov. 5.—Following are the week-end retail market prices:

Butter, creamery, 46; dairy, 43c; eggs, fresh, 45c; chickens, 30 to 35c; potatoes, $1.25 a bag.

Livestock and grain prices are: Cattle, selects, 8c a pound; common butchers, 6c; hogs, live, thick smooth, $10 cwt.; select graded, $11 cwt; dressed, head on, $13 cwt; head off, $16 cwt.

Oats, 55c a bushel; wheat, $1.20 a bushel; barley, 70c a bushel; hay, $14 a ton; buckwheat, 70c a bushel.

AT HAVELOCK

HAVELOCK, Nov. 5. — Following are the week-end retail market prices:

Beef, sirloin, 30c; round, 28c; roast, 23 to 25c; stew, 20c; veal, 20 to 35c; pork, 20 to 25c; lamb, 20 to 35; breakfast bacon(42 to 45c; butter, creamery, 45c; dairy, 40c; eggs, fresh, 50c; chickens, 30c; potatoes, 30c a peck, $1.25 a bag.

Livestock and grain prices are: Cattle, selects, 7½ to 8c a pound; common butchers, 6½ to 7c; hogs, live thick smooth, $9.00 cwt; select graded $9.50 cwt; dressed, head on, $13 cwt; head off, $13.50 cwt.

Oats, 55 to 60c a bushel; wheat, $1.25 a bushel; barley, 80c a bushel; hay, $12 a ton.

AT WARSAW

WARSAW, Nov. 5.—Following are the week-end retail market prices:

Beef, sirloin, 30c; round, 30c; roast, 25c; stew, 20c; pork, 25 to 30c; breakfast bacon, 40c; butter, creamery, 47c; dairy, 42c; eggs, fresh, 43c; chickens, 25c; stewing fowl, 20c; potatoes, 20c peck, $1.00 a bag.

AT BAILIEBORO.

BAILIEBORO, November 5. — Following are the week-end retail market prices:

Beef, sirloin, 30c; round, 30c; roast, 25c; stew, 22c. Pork, 30c. Breakfast bacon, 45c. Butter, creamery, 44c; dairy, 43c. Eggs, fresh, 40c; storage, 35c. Chickens, 30c.; stewing fowl, 26c. Potatoes, $1.15 a bag.

Live stock and grain prices are:

Cattle, selects, 9½c a pound; common butchers, 8c to 9c. Hogs, live thick, smooth, $9.00 cwt.; select graded, $9.50 cwt.

Oats, 40c a bushel; wheat, $1.10 a bushel; barley, 70c a bushel. Hay, $12.00 a ton.

Remarks: Buckwheat, 70c a bushel; alsike, $9.00 to $11.00 a bushel; Spy apples, No. 1, $7.00 a barrel; other winter varieties, $6.00 a barrel.

AT HASTINGS.

HASTINGS, November 5. — Following are the week-end retail market prices:

Beef, sirloin, 20c; round, 25c; roast, 18c to 25c; stew, 15c to 18c. Veal, 30c. Pork, 20c to 25c. Lamb 40c Breakfast bacon, 37c. Butter, creamery, 43c to 45c; dairy, 40c. Eggs, fresh, 48c. Chickens, 25c to 30c; stewing fowl, 20c. Potatoes, 25c a peck; $1.25 a bag.

Live stock and grain prices are:

Cattle, selects, 8c to 9c a pound; common butchers, 7c to 8c. Hogs, live, thick, smooth, $9.50 cwt.; select graded, $10.00 cwt.; dressed, head on, $15.00 a cwt.; head off, $16.00 a cwt.

Oats, 50c to 55c a bushel; wheat, $1.00 to $1.15 a bushel; barley, 70c to 75c a bushel. Hay, $10.00 to $12.00 a ton.

Remarks: Buckwheat, 70c to 75c a bushel; rye, 90c to $1.00 a bushel.

AT MARMORA

MARMORA, Nov. 5.—Following are the week-end retail market prices:

Beef, sirloin, 35c; round, 30c; roast, 22, 25, 28, 30c; stew, 18c; veal, 20, 25, 35c; pork, 23, 25c; lamb, 18, 25, 35; breakfast bacon 45c, 50c; butter, creamery, 50c; dairy, 45c; eggs, fresh, 50c; storage, 45c; chickens, 30c; stewing fowl, 22c; potatoes, 30c a peck; $1.50 a bag.

Oats, 75c a bushel; wheat, $1.20 a bushel; barley, 95c a bushel. Hay, $16.00 a ton.

(Turn to page 7, please)

We shall appreciate your comments!

TO each of our subscribers we are mailing w' November bills, a questionnaire asking for comments on our service.

Our aim, as explained in the questionnaire, is continually to improve the quality of telephone service, local and long distance.

Your frank comment, with specific details of any instances either of faulty service or of occasions on which the operator has been especially helpful will be much appreciated.

May we ask that subscribers take the trouble to read the questionnaire carefully and, if convenient, fill it in and return it to us when paying their accounts.

Thank you very much!

W. C. BEAMER
Manager.

THE BELL TELEPHONE COMPANY OF CANADA

965

GOVERNMENT URGES MORE TREE CULTURE THROUGHOUT DOMINION

James H. Neilson Writes Article Dealing With Information On This Subject.

MAKE PROVINCE BEAUTIFUL.

A strong plea is being made for the conservation and improvement of native nut trees in Canada, as well as the introduction of suitable species, such as the Japanese heart nut, from foreign countries, as these trees present great opportunities in making our own, as well as other Provinces, more productive and beautiful.

The Department of Agriculture, through its horticultural section and its representative, James H. Neilson, who is the extension horticulturist for Eastern Ontario, is urging this matter of nut culture in this Province, and in response to a demand for general information on the subject, Mr. Neilson has written the material which follows, under the above heading. A pamphlet on "Nut Culture in Ontario' is by the same author, and may be secured from the Department of Agriculture on request.

* * *

Among the happy recollections of youthful days none stands out more clearly than those associated with the pleasures of trips into fields and forest in search of nuts. These expeditions in quest of nuts were events of interest to old and young alike, and were looked forward to with joyous anticipation. What fun it was to tramp through the countryside looking for good nut trees, and having located these, to gather their delectable stores.

Some of the nuts were eaten on the spot, but, of course, the greater part were taken home and stored in the attic for winter use. During the long winter evenings these nuts were brought down, and helped to contribute to the pleasures of many an evenings entertainment

The opportunity to obtain supplies of good home-grown nuts for family use are becoming fewer as the years go by. This is due, partly, to natural depletion, and more largely to the cutting down of trees for timber purposes. What is equally to be deplored is the fact that very little has been done to replace these useful trees with other good nut-bearing kinds.

The general neglect of our nut flora was apparent to the writer even as a small boy, and was the cause of much regret that more attention had not been given to our useful nut trees. This situation generated a desire to do something to help save our nut trees, and extend their culture, so that the boys and girls of the future might enjoy some of the pleasures of nutting time Besides this, there was a vision of the possibilities of ultimately producing within our own borders a fair portion of the nuts we now import from various foreign countries.

After many years of patient waiting, an opportunity presented itself to work out the desire formed in boyhood days. In 1921 a definite plan of nut cultural studies was therefore outlined, and entered upon. This work was directed along four main lines, as follows: (1) A survey of Ontario to determine the distribution of the native and introduced kinds, and the location of the best individual trees of each species; (2) The improvement of the ordinary native species by top-working with scions of superior varieties; (3) Introduction of the best varieties of hardy species from foreign countries; (4) Educational work by means of lectures, press articles, and exhibitions of Canadian-grown nuts. Owing to pressure of other work and to the lack of a definite appropriation to cover nut cultural investigation, there has been comparatively little time available for this work. Notwithstanding these limitations, some valuable and interesting data has been obtained, particularly with reference to a number of species adapted to our climatic conditions.

The improvement of ordinary nut trees by grafting with scions of superior varieties offers interesting possibilities, and should be carried on to a much greater extent than has hitherto been done.

Plant introduction is also a promising field of work. As a result of work done largely by private effort some really excellent varieties of walnuts, chestnuts, hazel and hickories have been introduced. In this respect China, Japan and the northern United States are the countries from which the best material has so far been secured. The good results of individual effort would indicate that much greater and possibly better work could be done if an extensive scheme of introducing the hardy varieties from foreign lands were adopted.

Nut trees have a wide sphere of usefulness, and thus are more valuable than other more commonly planted trees. Their most important use is in the production of nuts, but they are also as valuable as ornamental, and as timber trees. The use of nuts as a food is increasing each year, and our imports are now said to be approximately $5,000,000.

Inasmuch as several valuable native and introduced species are found to do well in certain parts of Canada, it seems regrettable that a wider use is not made of these trees. There is room on farms in this country for several hundred thousand trees, and could also be planted without crowding other useful kinds. Granting that the best varieties of walnuts, hickories, hazels and chestnuts were planted in regions suited to their growth, and given fair attention, we could not only greatly improve the appearance of our country, but in a in towns and cities many thousands large measure meet out requirements millions of dollars which are now for nuts, and thus retain in Canada

The following selection from the writings of Edouard Andre is especially applicable to the idea of planting nut trees, and is given to the reader with the hope that this beautiful message may be an inspiration:

"Beautify then the place that was your cradle, or that of your children. Think at the same time both of your own happiness, of that of your family, and of those who live in your shadow. Know that in making your own home beautiful you are adding to the beauty and wealth of your country, by making the landscape more beautiful, and causing it to be admired by other peoples. Praised and honored by your fellow-citizens, justly renowned from afar, blessed by your children, you will have journeyed onward doing good, and deserving that that to your memory be applied these beautiful words that I could scarcely believe finding written in a poor little village in Spanish America: 'The just die in their turn; but falling as the flowers, they leave on earth their fruit that outlives them.'

Locally, as far as can be learned, only one citizen has as yet tried raising the Japanese heartnut, Mr. Charles Thorndyke having a dozen or more seedlings on his grounds, all of which are doing well. The nuts used for planting were secured from Mr. Neilson, and no trouble has been experienced in promoting growth. At present the trees are only of bush height, but give promise of growing true to type, and of attaining rapid progress, which is a characteristic of these trees.

Rapid growth, early and heavy bearing, and marked beauty of form and foliage are listed as inducements to cultivate the heartnut. The nuts are heart-shaped, thin-shelled, and crack easily, the kernel being of good quality and resembling the butternut in flavor.

Black walnut trees grown on the lawns in this vicinity are not so rare as the heartnuts. Several years ago the late Alfred Leach planted a number, and when they were large enough gave a quantity of them away. Mr. Thorndyke has two on his lawn, and they are to be seen on several farms in the surrounding countryside. "Walnut Farm" designates Edmund Dawson's farm, at Bailleboro, because of the trees of this family which outline his property along the highway.

The nuts are said to be rather strong in flavor, dark in color, but if put through the food chopper may be used satisfactorily for culinary purposes.

You

can almost double the life of silk stockings by cleansing them after every wearing with

LUX

It takes only 2 minutes time for LUX to remove perspiration—for to silk—and renew the lustrous beauty of silk, chiffon or rayon stockings

But remember L828

ONLY LUX CAN GIVE LUX RESULTS

Lever Brothers Limited, Toronto

YOUNG WOMEN HEAR INSPIRING ADDRESS

Mrs. J. Forbes Allan Speaks at Knox Mission Circle Thank offering.

The young ladies of Knox United Church Mission Circle held their autumn thank-offering service on Friday evening with many representatives from the various United Church circles of the city in attendance. A program of more than usual interest was given with Mrs. Williamson, the president, presiding.

The opening devotional service consisted of inspiring missionary hymns, a scripture lesson, read by Miss Morrison, and earnest prayer led by Mrs. W. Watt, president of the W.M.S.

A devotional leaflet, "Our Possessions" was effectively ready by Mrs. Clegg.

The thank-offering was received and Mrs. Morrison offered the dedicatory prayer.

The chief feature of the meeting was the splendid address of Mrs. J. Forbes Allan, who carried her audience in unbroken interest to it's conclusion.

Mrs. Allan based her remarks upon the prayer in the twentieth chapter of Jeremiah.

"Sometimes we become discouraged in our work, but this passage is an inspiration to us, for if ever a man met with opposition it was Jeremiah. He was called when but a boy to be a prophet. His natural timidity was overcome by the force of his call. He warned his people of an impending catastrophe, but they called him a fanatic and would not listen to his words. His heart saddened and sometimes well nigh broke. Doubts of his call flooded his soul and many times he was tempted to give up his task but always a light from within held him to his work.

Needed In This Age

"In this great age of materialism we need to sound just such a note of idealism as Jeremiah did. In doing this we are sure to run counter to those around us. Christ's success spelled failure in a worldly sense. The church which is true to its ideals is bound to incur hostility. But, if necessary, let us be fools—for Christ's sake.

"Jeremiah's greatness does not lie in the fact that he attracted great crowds, for he did not, but in his fearlessness and in the greatness and the heroism of his stand for Christ. We, too, must take a definite stand, on one side or the other—there is no half-way course. We must labor, and labor hard not only for to-day, but for all the to-morrows.

"The question is often discussed as to whether or not the church has failed in her mission. The church can never fail—it is only her members who do not keep up to the standard. Let us learn to put all trivial and unwholesome things out of our lives. Christ gave of his best for us. Let us do as much in return,—we, sometimes only give Him our second best. We must try to recatch the wonder in the heart of a little child and come back to the simple things in life."

Best in Her Home

"At home, a woman should be at her best, but her life will be enriched by outside interests. Sometimes when we will not step out of our home circle, God compels us.

"Many women have made their influence felt over a wide circle. Florence Nightingale, a cultured woman, when she went to the relief of the soldiers in the Crimean War, was held up to ridicule. But when she returned home, she was acclaimed not only by the soldiers, but by all the people. She was granted a large sum of money, and she it was, who founded the Victoria Order of Nurses.

Elizabeth Barrett Browning, a delicate woman, practically an invalid, by the power of her pen led to great reforms in child labour by her poem: "The Cry of the Children." Many other examples of the great work done by women could be cited, such as that of Mrs. Bramwell Booth and Elizabeth Fry."

Make Use of Our Talents

"We should make use of our talents in our own W.M.S. meetings. A society that can teach its members to pray is performing a great ministry.

WOMAN SO NERVOUS COULD NOT SLEEP

Tells How Lydia E. Pinkham's Vegetable Compound Helped Her

Masson, Que.—"I was very nervous, so nervous that sleep was almost impossible and I was all run-down. I saw your ad in the paper and have taken eleven bottles of Lydia E. Pinkham's Vegetable Compound. I could not wish to feel better than I do, and I recommend it to all."—Mrs. Delphine Laframboise, Masson, Quebec.

New Carlisle, Que.—"I took Lydia E. Pinkham's Vegetable Compound for a run-down system and it helped me. My nerves are better and I have a good appetite now. The Vegetable Compound has been of great benefit to me and I will answer letters from women asking about it."—Mrs. Willie Buttle, Jr., New Carlisle, Quebec.

STRANGE AS IT SEEMS— by John Hix

RINGWORM

It has been estimated that practically one half of the adult population of the United States has had ringworm sometime during life. This is a popular name for several diseases of the skin caused by small vegetable fungi or molds.

All forms of ringworm are very contagious and are easily transmitted from one person to another. These diseases are frequently found on cats, dogs, cattle, and birds, and are sometimes conveyed, by handling, to humans.

The ringworm of the foot is a frequent occurrence wherever people use common dressing and bathing rooms. Infected premises should be thoroughly scrubbed with some powerful disinfecting agent. Ringworm of the body is easily cured by the use of a cleansing diet to clear up the condition of acidosis which is always present and painting the infected area night and morning with a solution of silver nitrate, iodine or mercurochrome.

Ringworm of the body usually begins with a small patch which spreads out in a circle, with a red, scaly margin. The skin toward the center of the patch may have partly recovered and appear normal. This gives the disease its characteristic ring-like form.

Persons with thin, light hair are much more susceptible to ringworm of the scalp than are brunettes. This form of the disease usually only occurs to children under the age of fourteen, and is frequently carried from one child to another by combs, brushes, and hats.

Ringworm of the beard, or barber's itch, is frequently conveyed by means of the common lather brush used in barber shops. Many Boards of Health now insist on a thorough sterilization of all brushes and utensils used in barber shops. This ringworm of the beard produces great irritation, and each hair is surrounded by a small capsule of pus.

The fingernails are sometimes attacked by ringworm parasites and become discolored, thin and brittle. When this parasite attacks scalp, beard and nails, it is much harder to eradicate than when the body is attacked, and a course of many months or years of treatment may be necessary. The hair should be cut short and the affected area treated carefully.

Only those children who have been fed on improper combinations develop ringworm. In the rare cases where close physical contact with another child suffering from ringworm produces the disease, the ringworm on the child with healthy blood usually quickly disappears.

Unless the systemic condition is removed by diet, the disease, although cured in one place, will usually reappear in another.

QUESTIONS AND ANSWERS

Cold Hands and Feet.

Question: Mrs. I. A. asks: "Could you please tell me what causes cold hands and feet? My hands and feet are cold in even the warmest part of the summer. Is there a cure for this?"

Answer: You undoubtedly suffer from defective circulation. I would advise you to take additional exercise, especially systematic calisthenic exercises for all of the muscles of the body. This, of course, increases the flow of blood to the extremities, and should overcome your tendency to cold hands and feet.

Orange Juice Before Breakfast.

Question: Mrs. B. V. writes: "My child who is just of school age likes orange juice every morning. Is it best to put a little sugar and water into it, and how long should she have it before milk and cereal?"

Answer: It is all right to take pure orange juice a half hour before breakfast, but no sugar or water should be added. Use only whole grain cereal and season it with cream—and again, no sugar!

Tapeworm and Obesity.

Question: Mrs. F. C. H asks: "Is it possible for a person weighing 218 pounds to have a tapeworm? I have noticed for some time worms in the stool, and recently passed one fourteen inches long. It was flat and white in color, and was in sections about one inch apart. Can you advise me about this?"

Answer: It is possible for a person who is overweight to have a tapeworm. If you eat enough you can feed both yourself and the tapeworm. Any druggist will be able to recommend a tapeworm remedy for you. After you get rid of the worm, be careful about using meats which are imperfectly cooked.

TOOK THE HEART OUT OF HIM

"FRUIT-A-TIVES" Restored Vim and Vigour.

What a blessing "Fruit-a-tives" proves to those worn out and weary by the day's work. A blood purifier, a builder of health and strength, this marvellous medicine, made of an extract from fruit juices, combined with the finest medicinal ingredients, is just what is needed to regulate bowels, kidneys and skin—sharpen the appetite—steady the nerves—and restore the whole system to its former vigour and vitality. As Mr. John O. Ringheim, Wynndel, B.C., writes: "My nerves were completely gone and I was so tired out and rundown that work seemed impossible. Since taking "Fruit-a-tives" I am eager to work and life is worth living again."

One cannot realize, until he has gone through the mill, how fine it is to be well again. I owe my present good health to "Fruit-a-tives." Try it. 25c. and 50c. a box—at dealers everywhere.

Nothing matters but that we are sincere. We must lose self-consciousness and get God-consciousness.

"Is our religion strong and robust enough to stand up against obstacles?" asked the speaker. "Could we burn at the stake as did our Scotch ancestors? Our religion is made too easy. There is an attempt to turn out standard souls.

"John Ruskin says a nation takes its ideals from its women. We must create a more intense longing for the things pertaining to God. It is strange that while we have so many mechanical time-savers, we have less time than ever.

"Missionary work is a direct command from God. No one who has seen the immigrants on a steamer bound for our country can doubt the need for either Home or Foreign Missions. A missionary church is always a strong church. There is great need for unselfish leadership in our work."

In closing, Mrs. Allan recommended John Onenham's poems as an inspiration to anyone interested in missionary work and read one of her favourite selections from his works.

A hearty vote of thanks was extended to Mrs. Allan for her very inspiring address. Mrs. Spicer then sang very sweetly, "Ever at Rest" after which Rev. M. McDonald closed the meeting with the benediction.

GOVERNMENT OF RUMANIA HAS RESIGNED

Whole Country Thrown Into Political Dilemna By Action of Regency.

TITULESCU RETURNS.

Developments Favor a Peasant Government Led By Maniu.

BUCHAREST, Nov. 5.—(Canadian Press.)— The political dilemna into which the Regency plunged when it forced the resignation of the government headed by Premier Vintilla Bratianu to-day depended for solution upon the return of Nicholas Titulescu, former Foreign Minister. Titulescu, who became Minitser to London on his withdrawal from the Bratianu government, is neutral politically. He will arrive in Bucharest either to-morrow or Wednesday. No action will be taken until then by the three Regents, Prince Nicholas, uncle of young King Michael, G. Buzdugan, former president of the Supreme Court, and Miron Cristea, patriarch of Rumania.

The belief was expressed in some quarters that the Regency might ask Titulescu to form a coalition government in an attempt to placate all parties and to carry through the projected stabilization loan of $250,000,000, part of which was expected to be absorbed in the United States. Titulescu's friends said that he would almost certainly decline such a task, as the life of such a government would be short.

Developments appear to favor the peasant government led by Julia Maniu as the successors to the powerful capitalistic Bratianu regime which has held sway for half a century with only brief interruptions.

CHIEF JUSTICE ASKS OTTAWA TO AMEND CODE

Change Law To Prevent Police Shooting Fleeing Suspects.

CITIZENS' RIGHTS

Justice Meredith Would End Use of Revolvers as a "Necessary Force."

TORONTO, Nov. 5.— Death from flying police bullets will no longer be one of the hazards common to fleeing suspects if Hon. Ernest Lapointe, Minister of Justice, adopts representations made to him from no less impressive a source than Hon. R. M. Meredith, Chief Justice of the High Court division of the Supreme Court of Ontario.

Only about three months ago William Dinnen, a Toronto constable, shot and killed Albert Samson, an escaping suspect.

Also recently a Quebec constable shot and killed a construction worker whose only offense was the violation of a provincial enactment.

Assize court juries have since upheld the constables who committed these killings, but they have failed to convince the Chief Justice that the deaths were merited. In fact, Hon. Mr. Meredith seeks to make their recurrence impossible. To this end he has written to Ottawa urging an amendment to the Criminal Code which will put an effective curb upon police bullets.

"Like a Fleeing Rat."

The aim of His Lordship is to rectify the situation whereby "an unresisting, unarmed, fleeing person, who is merely suspected of having been guilty of some petty offence and who does not want to spend the night in police cells, may be shot down and killed as if a fleeing rat or other vermin."

The effect of the Chief Justice's representations would be to remove the revolver from the category of the "necessary force" which a police officer may use to prevent escape. The argument by which the Chief Justice supports the restriction is two-fold; it is claimed primarily that the revolver defeats the purpose of bringing the criminal to justice, since a dead body cannot be tried; and emphasis is also laid upon the right of a man to claim his life to its last merited moment for the salvation of his soul.

SHOCKING TO PESTS

LONDON, Nov. 5.—A new electrically charged plow is claimed to be death to pests and a boon to crops. Experiments show that as the two blades of the plow pass through the soil, an electrical field is created, which kills insects and weeds and puts nitrogen into the soil.

Vinegar will remove most stains from the hands.

SOME DAY!

There is perhaps some much desired thing that you are looking forward to some day. It may be a home, a trip or some cherished dream of your own. Whatever it is, regular deposits in a Savings Account in this Bank will bring realization closer.

It is a simple matter to open an Account with us.

Interest compounded half yearly.

THE BANK OF NOVA SCOTIA

ESTABLISHED 1832

Capital $10,000,000 Reserve $20,000,000

Total Assets over $260,000,000

J. A. McLEOD, General Manager, Toronto

814

MUSIC CLUB HONORS LIFE OF SCHUBERT

Hundredth Anniversary of the Death of Masterly Musician is Commemorated By Members.

The Women's Music Club held their regular meeting on Friday afternoon in the Conservatory of Music, when the life and works of Franz Schubert were given in a splendid program arranged by Mrs. J. Forbes Allan.

The rooms were filled with a large attendance of members and visitors. The president, Miss Mabel Clarry, in her opening words referred to the hundredth anniversary of the death of Schubert and that all over the world this anniversary was being commemorated.

The program was opened with the Austrian national anthem, played by Mrs. Logan, after which Mrs. Allan gave a most intimate and detailed talk on Schubert, which was most instructive and brought to her hearers a knowledge of the wonderful gift of melody possessed by the master musician

Miss Margaret Dickson sang "Du Bist Die Ruhe" and "The Troret" by Schubert, while Maurice Park sang "Angel of Beauty," Schubert. Both singers gave very fine interpretation of these beautiful songs.

Miss Glady Renouf, a recent addition to the staff of the Conservatory of Music gave two very fine piano numbers, "Hark, Hark the Lark" and "Impromptu" in Ab by Schubert.

Miss Clarry announced the visit of Dr. Ernest MacMillan of the Toronto Conservatory of Music on Tuesday afternoon, November 13th. He will speak on "Amatuer and Professional Points of View in Music."

BANS BEGGING

JERUSALEM, Nov. 5.—The council of the Jerusalem Jewish Community is planning to stop begging in the Holy City. More than 1000 persons who have gained a livelihood through alms obtained in the immediate vicinity of the Wailing Wall, will be forced to go to work.

Voice of the People

Letters to be printed in the Voice of the People column must be received at The Examiner Office on the day before it is desired to have them published.

NOT PUBLIC OWNERSHIP.

To the Editor of The Examiner:

Sir,—The editorial in to-day's (Monday's) Globe opposing or at any rate mildly criticising my article in the local "The Fortnightly" on Hydro in Eastern Ontario and upon the prevalence of drunkenness, ought to be replied to before the next issue of The Fortnightly ten days hence. If you will allow me, therefore, I will say in answer to The Globe that Hydro in Eastern Ontario is not a public ownership as in Western Ontario, but government ownership, which is just as inefficient and undesirable as public ownership (municipal ownership) is desirable. Government ownership has been formed in Eastern Ontario simply to block us up tight, as Mr. R. R. Hall, K.C., has so vigorously proved, and we want a change. Although we have democratic government no one expects the people to protect itself or to do anything worth while in a crisis like this, because the people do not know. The majority which elects members depends upon those members and has no idea in the world how to do what is best for itself. If a district has poor members it soon becomes a poor district and therefore it is for our representatives and our government to do (and here the Globe is right) justice to these cases.

Regarding "liquor" it is no commendation that Ontario hoped to make money out of selling whiskey and not selling so much as hoped there is a deficit. That kind of government has mistaken its vocation. Liquor selling is a method of control, not of money-making. It is a side issue and should be treated as such. The minute it is stressed as a branch of industry "good night" to it. The repressionists will once more come to the fore.

J. H. BURNHAM.

NO MAN

Within 25 miles of Peterboro can afford to miss this grand opportunity. It is not to be one of those so-called sales, but a genuine sacrifice by experts. The stocks of W. H. Meredith must go. Suits, Overcoats, Sweaters, Hats, Caps, Furnishings. Not sales goods but regular stock at sale Prices.

Look for to-morrow's announcement in this paper.

Interesting Reading for All the Family

KENWOOD BLANKETS

COLOUR HARMONY FOR THE BEDROOM ENSEMBLE

Blankets and Slumber Throws that harmonize with other room decorations. Kenwood Blankets owe much of their comfort to their long, fleecy, permanent nap. We stock them in both plain and tints and softly shaded fancy plaids. Two sizes. All strongly bound with good quality satin. The colours are specially selected on account of their suitability for the new bedroom colourings. The range includes light and dark rose, blue, gold, sand, tan, mauve, etc.

Dainty Wool Stockings

FOR DAINTY LITTLE PEOPLE

These soft All-Wool Stockings are woven in our own hosiery mills from the finest of selected Botany yarns. We make and sell them in all sizes from 4½ to 9½. Colours are white, black, peach and camel, and in the smaller sizes, sky and pink. Prices .....

39c and 85c

GOSSARD
Gives a Magic Touch—

to average and full figures in this Gossard "step-in combination" made of the magical Charmosette. Though unboned, this garment, through the power of the soft, pliable Charmosette, actually reduces figure measurements two inches the moment it is on the figure. And wearing it constantly means that the figure gradually loses weight—and in the right proportion. Satin tricot is used over the bust and in the back, giving the figure natural, supported lines.

Second Floor

The GOSSARD *Line of Beauty*

You Really Should See This New Underwear

WE want you to see WOODS LAVENDER LINE for we know it is the sort of underwear you will love to have.

WOODS LAVENDER LINE is made in the famous Woods' lingerie cloth and in soft wools and lustre cottons. It is very dainty, yet very practical. After repeated washing and wearing, its original texture and beauty remain.

For you to see, we have arranged a special display taken from our complete stock of this new underwear. Come today to our underwear department where our girls will be delighted to show you many new and dainty styles at prices that will agreeably surprise you.

Second Floor

WOODS Lavender Line

8

RICHARD HALL LIMITED

BROKEN

A Story of Revenged Love, by Ruby M. Ayres

(Continued from Saturday.)

CHAPTER XXIV.

THE STORY THUS FAR:

GILES CHITTENHAM returns to London from the United States, where he has contracted a secret and unfortunate marriage, to help wind up the affairs of his younger half brother, RODNEY, who has recently killed himself for love of the notorious flirt, JULIE FARROW. In Switzerland he meets Julie Farrow, through his friend, LOMBARD, and makes love to her with the intention of spurning her in revenge for her treatment of Rodney. But, after he realizes that he really loves her, he finds out that she is a cousin of the JULIE FARROW whom his brother loved. He tells her the truth—of his mistake, and that, because of his marriage, he cannot marry her. He meets her later in London, to find that she is leading a wild, gay life, and is apparently heartless. One night Julie meets an older man, whose wife has recently died, named SCHOFIELD. He has just inherited a good deal of money. He decides he wants to marry Julie. Chittenham meets the other Julie, and goes to see her.

The silence of the room was unbroken. Julie was sitting forward now, the firelight playing on her beautiful face and golden brown hair, and her eyes were raised rather pathetically to Chittenham's face.

"I don't look like it, do I?" she queried whimsically. "But it's true all the same. I don't in the least know why I'm telling you, of all people. We've never met until tonight, and I've always been horribly afraid of you in my mind. Rodney—poor Rodney—used to hold you up as such a paragon of all the virtues! But now we have met I'm not a bit afraid. There's something about you—" She broke off, to resume again after a moment: "Well, that's that! I've got to die. It's quite signed and sealed, with no hope of a reprieve. I won't bore you with the details. I've been to every specialist in London who would take my money, and they all say the same thing. There could be an operation, but I won't have it. I hate the idea of the knife, especially as it can't be a cure—but only just a way of prolonging life for a little while. I don't think I want to prolong it, either. It's not been such fun when one looks back."

"What are you going to do, then?"

"I'm going abroad. Hunter—that's my maid—she's the most faithful friend I've ever had—will come with me. She knows all about me—all about what's the matter with me and everything. So we're going right away to hide ourselves till it's over." She shivered a little, but almost at once she smiled again. "I couldn't bear the idea of dying here in London where so many people know me. I couldn't bear the idea of a nursing home and people bringing flowers and being left [illegible] and columns in the papers, and photographs—so I'm going right away where I shan't know anyone, and nobody will know me. What do you think of it, Mr. Chittenham?"

"I think you are a very brave woman," Giles said, and suddenly he leant down and took her hand.

To his surprise the tears welled up into her eyes and splashed on to her frock.

"That's foolish of me, isn't it?" she said. "And they're not because I'm frightened, these tears! It's just because the way you took hold of my hand reminded me of someone"—she drew a hard breath as if of pain—"someone I really loved. There was a man I once really loved, Mr. Chittenham."

"I am sure there was."

"He died." Julie sat very still for a moment, then she gently drew her hand away. "That finished me, in the same way that something of the kind has finished the other Julie too. He died, and then it was as if I died too, all that was best of me at least, and all the hateful, rotten part lived on! My cousin Julie is like that now! It must be in the family. Perhaps you don't know her well enough to see it, or recognize it, but I do! I knew directly she came home from Switzerland. We've never been great friends—I told you she didn't approve of me—but the day after she came home—about six weeks ago, I suppose it must be, or more—she came to see me, and she said: 'I want to ask your pardon for all the hard things I've said to you and thought of you. You've been right and I've been wrong all the time. It's no use trying to be good—it's no use trying to lead a decent life. The only way is to get every ounce of pleasure possible, never mind at whose expense. That's what I'm going to do in future!'—that's what she said."

"And what did you say?"

"I said: 'You poor little fool! There's no man in all the world worth breaking your heart over.' She wouldn't admit anything, of course, but I knew." Julie laughed softly. "Isn't it strange? A few hours ago you and I had never met, and yet now we're sitting here together and I'm telling you things I would not tell to any other breathing soul."

"I'm glad."

"I'm glad too. It makes life—or death—seem less lonely somehow. And you'll never tell anyone else, Giles? It seems as if I ought to call you by your Christian name. I've heard it from Rodney so often."

"Please do."

She rose from her chair and came to stand beside him.

"I suppose you ought to go."

"I'm sorry. I've stayed too long."

"No. I wanted to talk to you. And now there is something I want to ask you—something I want you to do for me."

"Of course, if I can."

"Will you be kind to Julie—the other Julie? I'm so sorry for her. I know just what she's going through. I've been through it all myself, you see. And I think you could help her. You're the sort of man who understands. If you'll just be friends with her—"

Giles tried to answer, but no words would come, and Julie went on.

"I don't expect you and I will ever meet again. I'm leaving London next week. Nobody knows. We're just going to slip quietly away without any fuss, but if you could just promise me this—" She laughed a little. "I don't know why I'm asking you. I hardly know you, and I've never cared very much about Julie! Perhaps it's just sentiment—perhaps it's a sort of swan song!"

"I'll do anything I can, but—"

"She's got amongst a horrible set of people," Julie said. "Not really vicious people, but silly and worthless! They do such silly things. I know, because I've done them all myself. They'll make her drink too much, and swear, and sit up all night—and she's not that sort! She won't be able to bear it as well as I used to. I saw her the other night. She's got hold of a new friend—"

"You mean Schofield? He's not a bad fellow."

"No. It's a girl—a common little American."

"American?"

"Yes—a girl named Sadie Barrow. Why, do you know her?" For Giles had made a sudden convulsive movement.

"No—yes—at least—no, I don't know her."

Not know her? Sadie Barrow—his own wife!

So Sadie had come to London without acquainting him of the fact. Giles Chittenham felt cold with anger.

His own cynical doctrine to Rodney, months ago, had been the correct one. Women were the very devil, and he, who had boasted of his immunity, had twice proved the truth of his own words.

In his relationship with his wife, and also with Julie Farrow, he had forged a double chain about his neck which would not easily, if ever, be broken.

How the devil must be laughing at this successful double-cross which had not only brought Sadie to England when he least wished to see her, but had thrown her across Julie's path.

What had made her suddenly change her plans and come to London? She had spoken of staying for several months on the Continent. But that was like Sadie; she changed her mind very nearly as often as she changed her clothes.

Perhaps some sudden freak had made her desire to see what he was doing; perhaps, even, she might have heard something about Switzerland.

Well, no matter, anyway; things were so bad already that nothing could greatly add to his burden.

Confound all women, Chittenham thought; then he looked again at the one sitting crouching in the chair before him.

All her gay insouciance seemed to have deserted her; she was just a sick woman facing as bravely as might be the dread future.

He stooped impulsively towards her and took her hand.

"I should like to be your friend too, if I may. I should like to be able to help you."

She looked up with grateful eyes.

"I am sure you would, but you can't. At least the only thing you can do for me is to forget everything I have told you tonight."

"It is forgotten already."

"Thank you, and—Giles—"

"Yes."

"I was never quite so wicked as people have made out. It was not my fault about—Rodney. I told him so many times it was useless; he was only a boy compared with me—a spoilt, weak boy."

"I am afraid he was."

"So don't think too badly of me." She drew her hand gently away. "And, now—please go. I'm so tired."

Goodbye, then—"

She shivered a little.

"I hate that word. As a rule I never let people say it to me, but this time—well, it really is goodbye."

She did not look at him or rise from her chair, and Giles walked reluctantly to the door, pausing when he reached it to look back. It seemed horrible to leave her like that—alone; horrible to think that of all the friends and lovers she had known there was not one to stand by her now and hold her hand as she went through the dark valley lying before her.

Impulsively he spoke her name.

"Julie—if there is anything in the world I can do—"

He felt almost as if he were responsible for her; as if she were some sacred trust left to him by his brother.

She answered without turning her head.

"Please go, that's all," and without another word he turned and went out.

(To be continued.)

HOROSCOPE

The Stars Incline, But Do Not Compel

TUESDAY, NOVEMBER 6, 1928.

(Copyright, 1928, McClure Syndicate.)

Astrologers read this as one of the rarely lucky days in the calendar of the year, for many benefic aspects prevail.

For persons who occupy positions in the Sun the greatest good fortune is indicated and this includes constructive work of great importance to the nation.

Jupiter is in a place read as favorable to business and to the general good of the people.

There is a sign supposed to threaten some sort of last minute newspaper boomerang on election day when the vote will be much heavier than it has been in recent national contests for power.

Neptune is in an aspect menacing and uncertain in its trend, but the stars are read as presaging a period of tremendous national development.

The evening is like the earlier hours of the day, most auspicious for men who have attained success and have won public confidence.

Whatever pertains to oil, mineral waters and even to tonics or other distillations of alcoholic content is today under a sway presaging changes that disturb existing conditions.

Education now assumes a place of even more importance than in the past, for methods are to change radically.

The public is to be instructed as never before in ideas making for real progressive development, the seers prophesy.

New demands for entertainment will cause the introduction of many novel amusements in the coming winter, it is foretold.

Men and women will continue to avoid the sort of thinking that leads them to face unpleasant facts, astrologers foretell and for this reason there will be continued longing for diversion.

Honors for women are indicated at this time when new leaders are to be recognized.

Persons whose birthdate it is have the augury of a year that should be beneficial to health and pocketbook. Retirement to pleasant resorts or resting-places is indicated for persons past middle age.

Children born on this day probably will be happy in finding just the right riches in life. The subjects of this sign of Scorpio are often devoted to humanity and able to render great service to the human race.

LYRICS OF LIFE

BABY SHOES.

Baby shoes are little shoes,
For baby feet are small,
Baby shoes, such tiny shoes
They're hardly shoes at all.
Baby shoes are quiet shoes,
Their tread you hardly hear;
But there's not another sound
As sweet to Mother's ear

Baby's feet have learned to walk
And Baby's feet to run,
Baby's feet have found the world,
Their journey just begun.
Farther, farther, Baby goes,
And longer, longer, stays,
But her feet will never turn
Back to baby days.

Older, older, Baby grows;
Fast the moments fly:
Guide her guard her, down the path
To the bye-and-bye.
Sometime, with another joy,
You will sit and muse,
And will show another babe
Her mother's baby shoes.

(Copyright, 1928, by Douglas Malloch.)

CAPTAIN BURNS and two co-eds rely on Pepsodent to keep smiles brilliant.

Remove the Film: *Teeth Grow Whiter*

You merely think your teeth are dull, "off color." The new dental way amazes — it combats serious tooth and gum disorders, too

MOVE your tongue over your teeth. You will feel a slippery coating. This is film. Film is the great enemy of teeth and gums—the chief cause, according to world's dental authorities, of most tooth and gum disorders. Film absorbs the stains from food and smoking and gives that cloudy look. It clings to teeth, gets into crevices and stays. Germs by the millions breed in it. They, with tartar, are the chief cause of pyorrhea.

To remove film use the special film-removing dentifrice called Pepsodent. It acts to curdle film and easily remove it in gentle safety to enamel.

Get Pepsodent at any drug counter or write for free 10-day supply to The Pepsodent Co., 191 George St., Toronto 2, Ont., Canada.

Pepsodent could be sold for less. But it would not embody the costly agents for which science recommends it.

Made in Canada

Pepsodent

The Special Film-Removing Dentifrice

UNCLE WIGGILY

By HOWARD R. GARIS

To-day's Bedtime Story

UNCLE WIGGILY'S CLIMBING CABBAGE

(Copyright, 1928, McClure Syndicate.)

Once upon a time Nurse Jane Fuzzy Wuzzy said to Uncle Wiggily:

"I wish, while you are out adventuring today you would get a large cabbage, I want to make a shortcake for Sunday."

"You shall have the largest cabbage I can find," promised the rabbit gentleman. "And I will take the wheelbarrow with me to bring it home. For I may find a cabbage so large I can not carry it."

So pushing in front of him the wheelbarrow, Uncle Wiggily hopped over the fields and through the woods looking for an adventure and also for a large cabbage so Nurse Jane could make a shortcake.

All of a sudden Uncle Wiggily heard a voice calling:

"Help! Help! Help!"

"I hope that isn't one of the Bad Chaps trying to play a trick on me," thought Mr. Longears. "I'll just take a peek before I go too close."

The voice came over the top of a little hill and, leaving his wheelbarrow out of sight, Mr. Longears crept on his paws and knees until he could look down. At the foot of the hill was a little brook which, now that the weather was cold, had frozen over.

On the ice stood Jackie Bow Bow, one of the puppy dogs, and Jackie was barking:

"Help! Help! Help!"

"What's the matter?" asked Uncle Wiggily. "Why do you stand on the cold ice, barking for help? Come off the ice!"

"I can't!" whined Jackie. "I walked on it to see if it was safe to go skating, but it wasn't and one of my paws broke through and I can't pull it out. I'm frozen fast, I guess."

"I'll help you out," said Uncle Wiggily kindly. Going to the edge of the frozen brook he saw that Jackie's paw was caught under the edge of the hole in the ice. It wasn't frozen fast, but might become so if the little dog stayed there too long.

With a pole, as he stood on the bank,

It was easy pushing the wheelbarrow.

Uncle Wiggily broke the ice around Jackie's paw and then the little puppy dog boy could pull out his leg and run home, which he did, after thanking Uncle Wiggily.

"Run fast!" said Mr. Longears, "so you will feel warm and not catch cold." So Jackie ran very fast. And after this adventure Uncle Wiggily hopped on, pushing his wheelbarrow until he came to a farmer's field. The farmer was kind and had left some cabbages out for the rabbit gentleman to take.

"Here is a fine large one," said Mr. Longears and after some hard work he boosted the big cabbage up on the barrow and started to wheel it to his hollow stump bungalow for Nurse Jane to make a shortcake.

All went well until Uncle Wiggily reached the top of the hill where he had seen Jackie caught in the ice. It was hard work pushing the wheel-barrow load of cabbage up the hill.

"But it will be so easy going down hill that I shall not mind it," said Mr. Longears.

Well, it was very easy pushing the wheelbarrow and cabbage down hill. It was so easy it was no work at all, and after a while Uncle Wiggily had to run to keep up with the load. Faster and faster the rabbit gentleman had to hop, skip and jump, for the wheelbarrow was trying to run away from him and then, all of a sudden, he struck a stone. Up in the air bounced the cabbage and then it began rolling down hill all by itself.

"Whoa! Stop! Whoa!" called Uncle Wiggily. But the cabbage, not being a horse, didn't stop. On it went rolling faster and faster down hill and Uncle Wiggily ran after it.

There was a turn in the hill and, once around that, the cabbage was out of sight. But still Uncle Wiggily ran on and soon he was at the bottom of the hill. He knew the cabbage must have come to a stop here, but, as he looked around, he could not see it. He saw Mr. Twistytail, the pig gentleman, sitting on a stone at the foot of the hill.

"Did you see my runaway cabbage, Mr. Twistytail?" asked the rabbit.

"Yes," grunted the pig gentleman. "I did. It climbed that tree," and he pointed to one with a slanting trunk that was like a hill.

"A climbing cabbage! Impossible!" laughed Mr. Longears.

"But it is so, I tell you!" grunted the pig. "Your cabbage rolled down here and then it rolled up the big trunk of the slanting tree and it's up in that tree now."

And, surely enough the climbing cabbage was up in a Y-shaped part of the tree where it had climbed. Uncle Wiggily and Mr. Twistytail soon had it down and took it home and Nurse Jane made the cake. It was the first climbing cabbage the rabbit gentleman ever saw.

Why We Do What We Do.

WHY WE ARE WASTEFUL

By Mehran K. Thomson, Ph.D.

(Author, The Springs of Human Action)

Carelessness, indifference and laziness are probably the chief factors in waste. It requires effort, care and the expenditure of energy to conserve. Most people use up their stock of energy in a sort of hand to mouth existence which leaves them no inclination to conserve what gains they have made. A team or an army may be too tired to celebrate its victory.

Wastefulness is a habit, a disposition. It has very little to do with the amount of money a man has. Some of the richest men are the most thrifty and some of the poorest are the most wasteful.

In some the desire to show off leads to wasteful habits. Now and then you run across a smart alec who lights a cigar with a ten dollar bill. This shows a childish state of mind.

Wastefulness is an ancient practice. The Roman emperors went so far in their wasteful extravagance as to feed their horses gilded oats. Certain types of wasteful acts put you in a class by yourself. It isn't everyone that can afford to feed gilded oats to his horses. Very few can afford to buy horses fast enough to feed them such oats.

Sometimes we are wasteful out of fear of being regarded as tightwads. We prefer to appear generous. Wastefulness in this sense is generosity gone to seed.

Ignorance of the values involved often leads to waste. A little here and a little there is looked upon as a trifle, but it all counts up.

We are prodigal not only with our money substance, but more ruinously wasteful are we with our time which is the stuff of life and more precious than gold.

Of course it is a lot easier to waste what does not belong to you. Why take pains with conserving the property at the expenditure of energy when the loss does not hurt you? If people are so careless and wasteful with their own things we can't very well expect them to be over-careful with what does not belong to them.

We are wasteful to show off, to avoid the charge of being a tightwad, and to save ourselves the trouble of looking after things too closely. The time and energy that we save by our careless habits often pay. Wastefulness is not an unmixed evil.

Why Do you do what you do? Ask Dr. Thomson, write him care of this paper, and send stamped addressed envelope for reply.

(Copyright, 1928, McClure Syndicate.)

A SOUND LESS WHISTLE

PARIS, Nov. 5.—Police of this city now have whistles with which they may summon help without making an audible sound. The notes are pitched so high that the ear cannot detect them. But concealed microphones get the signals, in Morse code, and flash the message to police headquarters, where flying squads are always ready to dash to the scene.

Head Colds
Vapors inhaled quickly clear head
VICKS VAPORUB
OVER 21 MILLION JARS USED YEARLY

Cash Prices eliminate charges incidental to credit financing — therefore, they are lower —Come and see.

TECO STORE

Store Hours: 9 a.m. to 6 p.m., including Saturday. Telephones: Teco Store 3000; Housefurnishing Building 138

Teco offerings are exceptional values made possible by tremendous purchasing power.

Going Home for Thanksgiving?

Hand Bags

So much of chic depends on the proper Hand Bag that our selection is worth seeing. Choice leathers in plain and combination designs. Fully equipped. Many colors that gives tone to the new outfit. Priced from ..... **1.95 to $10**

-Main Floor, Teco Store

Colorful Scarfs

Knotted jauntily about one's throat and lending a piquant dash of color. See the wonderful selection of beautiful colors and fancy designs. Moderately priced from, each..... **$1 to 3.95**

—Main Floor, Teco Store

Travel Coats

Smart Travel Coats for going away. Come in Tweeds and Navy Chinchillas, tailored on mannish lines, with neat notched collars and pockets warmly lined throughout. Sizes 14 to 40. Priced from..... **19.75 to 49.50**

—Third Floor, Teco Store

"Mayfair" Hosiery

Full-fashioned and all thread silk. "Silk all the way to the top." Comes in all the new smart shades, including blue fox, patio, chateau, eggshell, etc. All sizes. Priced at, per pair **1.95**

Main Floor, Teco Store

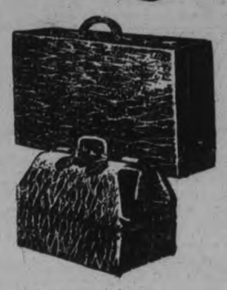

Go Smartly—with New Luggage

From school, from college or from business—who does not experience a thrill at the prospect of going home for Thanksgiving? The assurance of travelling smartly will heighten the pleasure of your week-end visit. And here you will find assembled Luggage that will wear an air of distinction to the holiday festivities.

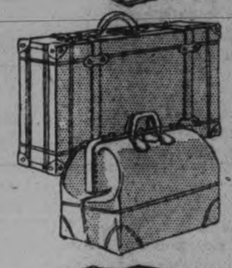

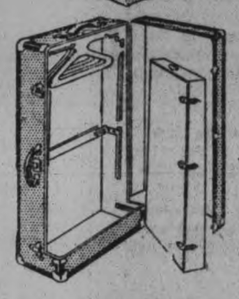

The Wardro-Box

The Wardro-Box, trimly fashioned of firm black cowhide grain, smartly combines convenience with good looks. With ample room to hold 6 dresses, hat, shoes and pyjamas, it is ideal for Thanksgiving travels. Fitted with three clasps and a key-in lock. Priced at, each..... **9.75**

The Hat Bag

The Hat Bag assumes new smartness for the Fall season by its covering of black enamel, with solid tan and brown leather and blue brocaded linings. Priced at, each..... **4.50 to $6**

Good Looking Suitcases and Club Bags

Correct and practical for Thanksgiving homecoming, smartly fashioned of durable cowhide in smooth or grained effects; also of long wearing pigskin or of sturdy walrus grain. Tan, brown or black. Suitcases, each 2.25 to $35
Club Bags, each ..... 6.50 to $35

The New Compact Wardrobe Trunk

The Birkdale Wardrobe Trunk. Think of the confusion and expense saved by this compact Wardrobe Trunk, fitted with ample compartments, provided with plenty of dress space, and ready equipped with smooth hardwood hangers. Finished in a practical taupe shade, with brown bindings and bright brass fittings. Birkdale value..... **$50**

Kid Gloves

The new French Kid Gloves give a smartness to the new mode. Neat fancy cut-outs and embroidered designs. Made from selected skins, in almost every shade and size. Priced from .... **2.50 to 3.50**

-Main Floor, Teco Store

Travelling Rugs

Warm and smart for travelling. All-wool and wool mixture, in a range of neat reversible plaids. Heavily fringed. Designed to give an air of comfort. Priced from, each..... **2.95 to $9**

—Second Floor, Teco Store

Distinctive Hats

Smartly Tailored Felt Hats, off the face and close fitting shapes, large and medium head sizes. New Fall and Winter shades: Wood Browns, Greens, Wine, Sand, Beige, and Copen. Priced at **7.50**

—Third Floor, Millinery Section

Smart Umbrellas

The smart new straight and crook fancy handles are here. Choice of all-silk or silk mixture, in a fine range of colors, including black. Trimmed with fancy tips and ferrules. Priced from ..... **1.95 to $10**

-Main Floor, Teco Store

Second Day of Big 3-Day Sale of Patents, Toiletries, Etc.

Special! HIND'S HONEY & ALMOND CREAM **35c** 3 for $1

Pond's Creams

Reg. 39c. Special, each..... **29c**

Eaton's Glycerine and Rose Water 29c

Watkin's Mulsified Cocoanut Oil Shampoo. Reg. 45c, for 33c

Lavender Bath Salts, 1 lb. Reg. 40c 29c

Campana's Italian Balm, 22c

Kolynos Tooth Paste. Reg. 35c 21c

Listerine Tooth Paste, Reg. 23c, 19c

A Special Purchase of Thousands of

Tooth Brushes

Special, Each **19c** or 3 for **55c**

Kotex 3 for 1.09

Pinkham's Compound. Reg. 1.10 ..... 89c

Vick's Vapo-Rub. Reg. 45c 35c

CAIRO PALM SOAP 12 for 53c

KLEENEX

Small. Reg. 25c 19c
Large. Reg. 50c 36c

NAIL FILE, COMB AND CASE Complete at..... **19c**

Ivory Combs. Reg. 25c, for 17c

Eno Fruit Salts. Reg. 79c 69c

Reg 75c for **59c**

Large Size. Special **89c**

THE SNOWMAN IS COMING-PREPARE!

Stoves and Heaters to Keep the Home Summer-Like in Winter!

Quick, Efficient, Economical

Quebec Heaters

The Quebec Heater is well known to give heat quickly and steadily. Easy to control and economical. There are no complicated matters to know about a Quebec. Fitted with swing tops; duplex grates that can be shaken and not necessary to open doors; best part of Heater is nickle-plated; body of rolled steel. Size 15¾ inches in diameter, 13 inches inside of fire-pot, 39¾ inches high. Priced at..... **17.25**

Another model with the similar specifications in a smaller size that will give you every satisfaction. Instant heat, which is due to the direct draft construction and perfect damper control, which also makes this Heater economical on fuel. Come in and look them over. The dimensions are: 11½ inches in diameter, 9 inches inside fire-pot, 35½ inches high. Priced at..... **12.25**

—Basement, Teco Store

Acme Stoves

The "Acme" Heater is a perfectly satisfactory combination heater and cook stove. Burns coal, coke or wood fuel. Has all the splendid features of a Quebec heater, with a five-hole cooking top and a reliable oven. Let us point the specifications to you without any obligation. Priced at..... **$25**

—Basement, Teco Store

Electric Heaters at Saving Prices

An Electric Heater that will give you plenty of warmth and comfort. Made in a beautiful bronze finish. Adjustable to any angle. Has new replaceable element, guaranteed for 1 year.. **6.50**

Another beautiful Electric Heater that is designed in colors of yellow or black. This Heater has a double element, giving you plenty of heat. Also guaranteed for one year. Priced at..... **$8**

Hardware!

Coal Skuttles

Made of extra strong galvanized iron, has grip handle, and strongly fastened bail handle. About 10 inches high. Priced at..... **90c**

Coal Shovels

A Coal Shovel that will be easy to shovel coal. The handle is well riveted. D style, about 4 feet long. Priced at..... **65c**

Stove Boards

Well made, strong hardwood base, with tin cover top. Choice of many smart designs in combination colors. 4 sizes. Priced at ..... **1.35 to 2.75**

Ash Sifters

Ash Sifter with cover lid that keeps down the ash and makes no fuss or dust when sifting. Has steel rockers. An exceptional good Sifter at.. **2.25**

Ash Cans

Galvanized Ash Cans with cover lid. Strongly made. Will stand a lot of hard useage. Comes in three sizes. Priced at **80c 98c 1.18**

—Basement, Teco Store

Help the Y.W.C.A. in Their Financial Campaign

The Young Women's Christian Association's Financial Campaign needs your support. It is a most profitable investment in the social welfare of the Young Women of Peterborough and District.

Teco Phone Service connects you with every department in each Store. Teco Store, phone 3,000; Housefurnishing Bldg., phone 138.

TECO STORE
OPERATED BY T. EATON Co. Limited
PETERBOROUGH

Deferred Payments are available on Housefurnishings, Furniture and certain other goods. Terms arranged.

LITERARY SOCIETY MEETS IN SCHOOL

Fifth Form Supplies Program at Regular Meeting of Literary Society.

Examiner Staff Correspondence.)

CAMPBELLFORD, Nov. 5.— Fifth Form was responsible for the program at the regular meeting of the High School Literary Society held in the auditorium of the school on Friday afternoon. The usual business was dealt with before proceeding with the regular order of the program. Miss Isabelle Bygott was elected assistant pianist for the remainder of the year. An orchestra selection was the first number on the program by the fifth form orchestra, Ralph Sperry, piano, Eric Douglas, banjo, Franklin Linton, violin, and Thornton Ibey, drums. Their opening number was "My Ohio Home." As an encore they played, "Laugh Clown Laugh." Later in the program there was a second number by the orchestra and an encore.

Miss Muriel Kingston brought the students well up to the times with her sketch of the current events. This is always an interesting and effective number on the literary society program. Miss Mary Magregor and Miss Hilda Jones, Hastings, played piano solos. Thelma Hall's biographical sketch of Pauline Johnston and Marion Comrie's recitation of Pauline Johnson's poem, "The Pilot of the Plains," were greatly appreciated. A similar sketch of Dr. Drummond and his poem, "Blase," by Miss Dorothy Barnum and Miss Enid Richardson, respectively, were extremely interesting. "Little Baptiste," another of Dr. Drummond's poems, was recited by Miss Kathleen Crosson. After hearing the Critic's report (Lawrence Marriott) the meeting closed with the national anthem.

Wedding Bells

MITCHELL—DARLING

HAVELOCK, Nov. 5 (Examiner Correspondence).—A wedding of local interest was solemnized in Smith's Falls on October 16th, when Miss Catherine Darling, daughter of the late Albert Darling of Norwood and cousin of Mrs. Reginald Brennan, and Albert Armstrong of town, was united in marriage to Mr. Jack Mitchell of Dundalk.

Obituary

MRS. P. A. DEVINE.

KING'S WHARF, Nov. 5.—Mrs. P. A. Devine died yesterday afternoon at 4 o'clock in her home at King's Wharf in her sixty-sixth year. Although she had been ailing for quite some time, her death came suddenly at the last.

She leaves to mourn her loss, her husband, two daughters and one son, one daughter Martha and son Martin at home, and also one brother, Michael Harrington.

The funeral will be held to-morrow morning at 9 o'clock from the family residence to St. Luke's church, Downeyville, and thence to St. Luke's cemetery.

MISSIONARY SERVICE

(Continued from Page 1)

gotten into a great tangle with foreign nations for which both the foreigner and the Chinese are to blame. We must give them whatever help we can in this day of their need or our work in the future will be made more difficult.

The people of China are meeting what England had to face many years ago. All the Communistic and Socialistic ideas abroad in the world are today being flooded in upon the Chinese. It is hard for them to find the way and easy to miss it. The Chinese have a new Bible of their own which is being given pre-eminence, the ideal in many respects is all right but the outline of the way to reach the ideal is a terrible failure. There is a moral and religious crisis in China to-day. The students of China say they worship nothing. They are turning to agnosticism and this constitutes the church's greatest problem. The Christian schools are educating and sending out men and women who are meeting the arguments of the Chinese scholars, and in time will offset the anti-Christian campaign that has been widely carried on throughout the country.

Opium Great Evil

The great evils of China are the use of opium, child disease, insanity, blindness and poverty. Poverty is in the extreme. The Christian church has a tremendous task in China, said the speaker in closing. The moral and social life of the people, their all-round need of God is a challenge to every man and woman who knows the way of life as it is in Jesus Christ.

Mr. Washington very briefly summed up the situation for the local church congregation by a reference to the story of "The Good Samaritan" and said the church is doing a great work and could do much more as the way is wide open. What is needed is people who will stand loyally behind the church in her effort to do God's will in the world. He said, "Let us become interested and then put our shoulders under the task in an earnest way and the work will be done."

The meeting was in charge of Rev. J. F. Everson, pastor of the church.

FOR SALE.

Ford ½-Ton Truck, 1925 Model, self-starter, tires practically new, first-class running condition. A real bargain. Also Biggest Values yet in Cotton Bags, Wiping Rags, New and Second-hand Rubber and Leather Belting. All sizes always in stock.

WANTED.

Highest Cash Prices paid for all kinds of Scrap Iron, Metals, Auto Tires, Rags, and Papers. Prompt Service.

Store and Garage to Let.

A. LOW & CO.

383 Bethune Street
'Phone 697—N. and Hot. 1027 or 3122W

DISTRICT MARKETS

(Continued from Page 4.)

AT CAMPBELLFORD

CAMPBELLFORD, Nov. 5.—Following are the week-end retail market prices:

Beef, sirloin, 30c; round, 25c; roast, 20 to 30c; stew, 15c; veal, 15 to 25c; pork, 23 to 25c; lamb, 20 to 35c; breakfast bacon, 40c; butter, creamery, 48c; dairy, 43c; eggs, fresh, 45c; chickens, 30c; stewing fowl, 25c; potatoes, 25c a peck, $1.15 a bag.

Livestock and grain prices are: Cattle, selects, 9c a pound; common butchers, 5c; hogs, live, thick smooth, $8.75 cwt; select graded, $8.25 cwt.

Oats, 55c a bushel; wheat, $1.00 a bushel; barley, 70c a bushel; hay, $— a ton. Rye, $1.00 a bushel; buckwheat, 75c a bushel; bran, $1.90 cwt.; shorts, $2.00 cwt.

Whey butter, 43c lb; peameal bacon 40c lb; young live fowl, 14 to 20c; old live fowl, 10 to 16c.

AT MILLBROOK.

MILLBROOK, Nov. 5.— Following are the week end retail market prices:

Beef, sirloin, 25-27c.; round, 22-25c.; roast, 18-20-22c.; stew, 15-18c. Veal, 22-25c. Pork, 25-28c. Lamb, 35c. Breakfast bacon, 45-50c. Butter, creamery, 45c.; dairy, 40c. Eggs, fresh, 50-55c. Chickens 30-35c.; stewing fowl, 25c. Potatoes, 20c. a peck, $1.00 a bag.

Live stock and grain prices are: Cattle, selects, $9-$9.50 a cwt.; common butchers, $7.75-$8.00 cwt. Hogs, live, thick smooth, $8.50 cwt.; select graded, $9.25 cwt.; dressed, head on, $14 cwt.; head off, $15 cwt.

Oats, 55c. a bushel; wheat, 80c. to $1.05 a bushel; barley, 60-65c. a bushel. Hay, $10 to $12 a ton; peas, $1.25 to $1.40; buckwheat, 65 to 70c.; rye, 90 to 95c.

Grain deliveries at the local elevator are not as large as usual at this season, and quality is also below first class standard.

AT KEENE.

KEENE, Nov. 5.—Following are the week end retail market prices:

Beef, sirloin, 35c.; round, 35c.; roast, 30c.; stew, 25c. Veal, 35c. Pork, 35c. Lamb, 35c. Breakfast bacon, 45c. Butter, creamery, 45c.; dairy, 40c. Eggs, fresh, 45c. Chickens, 25c.; stewing fowl, 20c. Potatoes, 20c. a peck, $1.15 a bag.

Live stock and grain prices are: Hogs, live, thick smooth, $10.25 cwt.; select graded, $11 cwt.; dressed, head on, $12 a cwt.; head off, $14 cwt.

Oats, 55c. a bushel; wheat, $1.05 a bushel; barley, 75c. a bushel. Hay, $10 a ton.

CHEESE MARKET

BELLEVILLE, Nov. 5. — At the cheese market here on Saturday 1,404 white and 52 colored were offered. All sold at 20 1-16c a lb.

EADE GRAHAM NEW PRESIDEN.

(Continued from page 1.)

to worship therefore we ought to stress the worship idea and cause it to meet the expectations of those who attend. The church is the only institution that stands for religion. Make your meetings religious and worshipful, said the speaker. Young people can receive much help from working in co-operation with other ones and older people can benefit from mingling with the young.

In closing Mr. Doyle referred to his experiences this fall when travelling through the West with Dr. Henry Carter, of England and stated that the outlook for the church so far as its young people are concerned never was brighter.

Evening Service

In the evening the newly elected officers were installed by Rev. J. J. David, secretary of the Lindsay Presbytery, who in a neat speech gave assurance of help from every worker in the church and told the officers something of what was expected from them that the work for which they had assumed responsibility might be a success.

Rev. Merrit Price, of Coboconk, gave an address on, "Good Sportsmanship" in which he used illustrations from the ball field, football, hockey and various sports to show that success could only be expected in any sphere when the game was played according to the rules. Obedience to the rules and a careful observance of them would teach many lessons that applied to life if one is to count for the most and serve his day and generation.

Rev. R. R. Nicholson, of Cannington, who was scheduled for an address on "Evangelism" was unable to be present on account of illness.

The convention next fall is to be held in Fenelon Falls, United Church.

Campbellford

CAMPBELLFORD, Nov. 5 (Examiner Staff Correspondence).—In spite of weather that made motoring anything but a pleasure, approximately fifteen rugby fans from Campbellford motored to Kingston to see McGill down Queen's to the tune of eight to two.

There was only one permanent business to open its doors for the first time here Saturday, but before the day was many hours old, three temporary places of business were doing considerable trade. The Women's Auxiliary of Christ Church held their annual rummage sale in the sample rooms, Bridge street, and scored a decided success. Next door was an attraction of a different nature. The ladies of St. Stephen's United Church, Hoards, were open for business with home cooking and allied articles for sale. Afternoon tea was served to shoppers who felt so inclined. On Front street, in the property lately known as Queen's Hotel, the young ladies' mission circle of St. Andrew's Presbyterian Church sold home cooking, fancy work, and all the other articles that comprise a bazaar. They also served afternoon tea and did a capacity business.

P.C.I. SENIORS TO PLAY-OFF WITH OSHAWA

COLLEGIATE TEAM WHITEWASH COBOURG 22-0 ON SATURDAY

Victors To Play Off With Oshawa H. S. To Decide Group Winner.

FORCE THE PLAY.

Gains Made On Line Plunges—Game Free From Fumbles.

Coach Browne's P.C.I. senior rugby team again demonstrated their ability and superiority when they whitewashed the Cobourg C.I. twelve 22 to 0 in their game in the interscholastic series of the O.R.F.U., played at James Stevenson Park Saturday afternoon. The victory makes necessary a play-off game with Oshawa H. S. to decide the group winner.

The P.C.I. team's well-coached plays worked smoothly and they forced the play except for a few minutes in the second quarter. There were several long runs but most of the gains were made on line plunges. The game was very free from fumbles considering the sloppy field and the wet ball.

The Garnet and Gray line tore big holes in the Cobourg front line and the ball carriers made big gains through the holes. The outsides got down quickly on Gemmel's punts and attempts to run back the kicks. Hewitt, Dunkerly, Cuthbertson and Magee were called upon frequently and they were consistent yard gainers.

Hodgett, Cobourg's hefty half, did the brunt of the work for the visitors, and his plunging and punting were the bright spots in the Cobourg play. Ravensdale, their speedy flying wing, showed a fast pair of heels when he had a chance, but he only got away once. Roddy, the right outside, was their only man to demonstrate any form in tacking, Cobourg proving especially weak in that department.

The Play

P.C.I. kicked off and immediately took control of the game. Magee, Johnson and Hewitt made big gains, and Dunkerly on a long pass from Gemmel skirted the Cobourg end and ran twenty-five yards for a touchdown. P.C.I. 5.

Dunkerly took Hodgett's kick-off and ran it back to the Cobourg 40-yard line. The Pete's worked two fake extends, and Cuthbertson got away on a real play for a twenty-yard gain. Gemmel kicked for a rouge. P.C.I. 6.

Hodgett booted to Cuthbertson on P.C.I. 50-yard line and Johnson and Cuthbertson ripped through for yards. Hewitt found a hole and ran thirty yards to the Cobourg 10-yard line. Magee plunged through for seven yards, but Cobourg held the next two plays and P.C.I. lost the ball. Hodgett kicked out of danger on their first down. Play remained in Cobourg territory, each team making little headway, taking two plunges and a kick. At quarter time Cobourg had possession at their own 20-yard line.

Replace Regulars

Ward, Doukas and Young replaced some of the P.C.I. regulars. Hodgett got away for a nice gain of twenty yards; Hewitt stopping him with a flying tackle. Cobourg made their first yards of the game on bucks by Hodgett and Cooper. P.C.I. lost ten yards on an offside, and Hodgett gained twenty-five yards on a fake kick. Hodgett kicked and P.C.I. got the ball on their 20-yard line. P.C.I. gained yards on two extends and Gemmel kicked to centre. Doukas broke through and stopped a Cobourg play before it got started. Petes worked the ball down on plunges by Johnson, Gemmel, Doukas, Cuthbertson and Magee, and then were called back ten yards on a forward pass. Gemmel kicked to Cobourg 8-yard line. Hodgett kicked out of danger but P.C.I. came right back and Gemmel kicked for a rouge. P.C.I. 7

P.C.I. made big gains and Gemmel kicked the ball over the Cobourg touch line, and Magee going down fast forced the Cobourg backs to make a safety touch. P.C.I. 9. Play was at mid-field at half time.

Second Half

P.C.I. made yards repeatedly, and Gemmel kicked to the Cobourg 10-yard line. Cobourg was forced to kick and P.C.I. got the ball twenty-five yards out. Magee gained yards and Dunkerly broke through for a touchdown. P.C.I. 14.

P.C.I. made repeated gains on line plunges and Gemmel kicked for rouge. P.C.I. 15.

Play moved back and forth and then P.C.I. worked the ball down to Cobourg's 15-yard line, only to lose it on a fumble. On their very next play Cobourg lost the ball on a fumble. Gemmel made a gain of fifteen yards and Hewitt went over for the touchdown. P.C.I. 20.

Hewitt converted, making a nice drop kick with the heavy ball. P.C.I. 21.

P.C.I. kept the play well up near the Cobourg line, and Gemmel kicked for a rouge and the last point of the game. P.C.I. 22.

The lineups were:

Cobourg C.I.—Snap, Mitchell; insides, Woods and Murray; middles, Shrum and Johnson; outsides, Dufton and Roddy; flying wing, Ravensdale; halves, Jack Hayden, Cooper and Hodgett; quarter, Harold Hayden; subs, Fields, B. Cooper and Jamieson.

P.C.I.—Snap, Preston; insides, Wiman and Hall; middles, Johnson and Armstrong; outsides, Glover and Green; flying wings, Dunkerly and Megee; halves, Hewitt and Cuthbertson; quarter, Gemmel; subs, Reynolds, Dearborn, Clayton, Doukas, Young, Ward and Wagar.

Summary

First Quarter:—

P.C.I.—5, Dunkerly's touchdown; 1, Gemmel's rouge.

Second Quarter:

P.C.I.—1, Gemmel's rouge; 2, Magee forced safety touch.

Third Quarter:—

P.C.I.—5, Dunkerly's touchdown; 1, Gemmel's rouge.

Fourth Quarter:—

P.C.I.—5, Hewitt's touchdown; 1, Hewitt's convert; 1, Gemmel's rouge.

Referee—C. S. Browne; Umpire, Bruce Fraser.

Harry Wismer, better known as "Heinie," one of the best known hockey men in Western Ontario, who says he is through with hockey as a pilot and henceforth will be found on the spectators' bench. Heinie has managed the Twin City Greenshirts, one of the most outstanding clubs in the intermediate and senior O.H.A. for 18 years, and in that time he conducted the club to one intermediate and two senior titles, the 1918 club winning the Allan cup championship. In 1914 his intermediates won the Intermediate O.H.A. title, and last year the seniors won the Ontario title but lost out to Montreal Victorias in the Eastern Canada final. The Greenshirts have always had a powerful senior aggregation and it was Wismer's team that gave the Granites, world's champions of 1924, and the Grads, world's champions of 1928, their hardest battles in the senior O.H.A.

ARGOS PLAY TO 1-1 TIE

Senators Need To Win On Saturday To Gain Third Position.

PACKED WITH THRILLS.

OTTAWA, Ont., Nov. 5. — (By Canadian Press). —Unless Ottawas accomplish the seemingly impossible task of taming the tigers in their lair next Saturday, there is nothing left for the Senators but the lowliest position in the inter-provincial rugby union standing this season.

A weakened Argonaut squad successfully beat back the rough riders drive for third place in the big four here on Saturday when before a chilled gathering of 2,500 fans, the smallest attendance of the season, the oarsmen battled their old capital rivals to a 1-1 draw over a mud-soaked gridiron that made footing and catching uncertain but nevertheless provided the most thrilling senior rugby match witnessed here this year.

The tie result was the first chalked up in the big four this season and the final count was a correct indication of the run of the play. Neither team showed any great power in straight line plunging due to the slippery footing and most of the efforts at opening the way for scores were made via the aerial route with Harris of Argos and Tubman of Ottawas providing a merry duel after the first quarter. Despite the handicap of a greasy ball, the catching of both backfields was errorless and the all-round display of the veteran Joe Tubman was a treat in itself.

Veterans Star in Play

Ottawa fans, who braved a cold north wind and drizzling rain to witness the final home match on the big four program, came out to cheer on the promising juniors now holding down regular positions on the Senator team but instead they had to hand most of the bouquets to the veterans with Tubman and Eddie Emerson leading the way. Tubman's performance was the best of the afternoon while Emerson was the most effective of the locals through the line. Claude Harris, the Argo youngster who replaced the injured Turville on the backfield, was the outsanding star for the visitors and kicked and caught a great game throughout. "Pee Wee" Chantler also sparkled on the rear guard while the defensive play of Hutchison and Irwin at outsides and "Red" Wilson, subbing for the injured captain, Tommy Barrett at flying wing were other bright features of the oarsmen's play.

Kempen-Rodak Team Win Bicycle Race

CHICAGO, Nov. 5 (Canadian Press).—The team of Peter Van Kempen and Mike Rodak won the Chicago six-day bicycle race Saturday night. They led the field with 2,406 miles and 9 laps.

Second place went to Bobbie Walthour, Jr., and Willie Fenn, with 2,406 miles and 8 laps.

Caesar de Baetes and George Dempsey were third with 2,406 miles and seven laps, the same distance recorded for Charlie Winter and Willie Coburn, although the latter team was awarded fourth place. A tie for fifth place developed between the teams of William King Poles and George Price, and Leroy Garrison and Louis Benzatto, with 2,406 miles and 6 laps each.

VIEWS ON SPORTS

There were many upsets in Saturday's rugby games, and the old dope sheet made many an error.

P.C.I. did the expected and gave Cobourg C.I. one fine lacing. While P.C.I. were beating Cobourg the Oshawa H.S. was playing Lindsay in Oshawa. Oshawa won after a hard tussle 23 to 12. Now Oshawa and P.C.I. meet in a sudden death game in Port Hope next Saturday to decide the group winner.

* * * * * * *

Coach Browne will give his team some real stiff workouts in preparation for the big game. On Wednesday afternoon it is understood he will have his team play the Grove School first team. This ought to give the team a real practice.

* * * * * * *

It would appear on the records of the two teams that the garnet and grey should win the game in Port Hope. They have had fewer points scored against them than the Oshawa team, having only eight points chalked up against them.

* * * * * * *

Bowmanville High School tied up the Intermediate series when they beat Oshawa 5 to 3. So that now Coach Legon's team will have to play Bowmanville to decide the group honors. Bowmanville are a husky team, and the P.C.I. boys will have their work cut out for them.

* * * * * * *

McGill by beating Queen's gives Varsity a chance to tie up the Intercollegiate group by beating McGill in Montreal next Saturday. There hasn't been a game played in the college group this year that the home team won. If Varsity loses McGill will be champions, but you may be sure Varsity will be fighting hard to cash in on the opportunity Queen's defeat has given them. It should be a thriller.

* * * * * * *

Hamilton Tigers made sure of their entry into the play-offs when they beat Montreal right in Montreal 8 to 6. It was a hard game to lose and definitely settled Montreal's hash for this year.

* * * * * * *

Balmy Beach will have to play with themselves a little longer because Varsity Orphans' defeat of Kitchener ties up that union, and several more games will have to be played before a winner will be declared.

* * * * * * *

The Albion Knitting Company has made the sweaters for many of the N.H.L. hockey clubs. C. E. Wolfe said that each team generally sends in an order for twenty-five sweaters and then another order in the middle of the season for that many more. Those pro. players must be hard on their knitting-wear.

GOLF COURSE FOR MARMORA

Enthusiasts Would Build Course On South Shore of Crowe Lake.

HOLD MEETING

(Examiner Correspondence.)

MARMORA, November 5. — There is a strong movement afoot for the construction of a golf course on the south side of Crowe Lake. On Thursday, Col J. E. Mills of Toronto, visited the village, and later inspected Dr. W. G. MacKechnie's property at the lake. As a result a very encouraging meeting was held at the Royal Hotel on Friday evening by those interested in the project, the business being of a preliminary nature. A nine-hole course is under consideration. It is felt that if the project is carried, Marmora's attraction as a summer holiday resort would be increased.

Walthour-Daulberg Win Detroit Honors

DETROIT, Mich., Nov. 5 (Canadian Press).—Eighteen-year-old Jimmy Walthour and his German partner, Franz Deulberg last night won Detroit's international six-day bicycle race, finishing with their one-lap advantage obtained Friday over the French pair, Letourner and Brocardo. Walthour and Deulberg covered 1,435 miles, 9 laps.

Two laps behind the winners came the other French team, Cugnot and Blanchonet, after making a last minute effort to overtake the leaders. Debasts and Van Nek were 4th, three laps behind, with Hy Kockler and Carle Stockholm fifth, four laps in the rear.

Our Boarding House . . . . . By Ahern

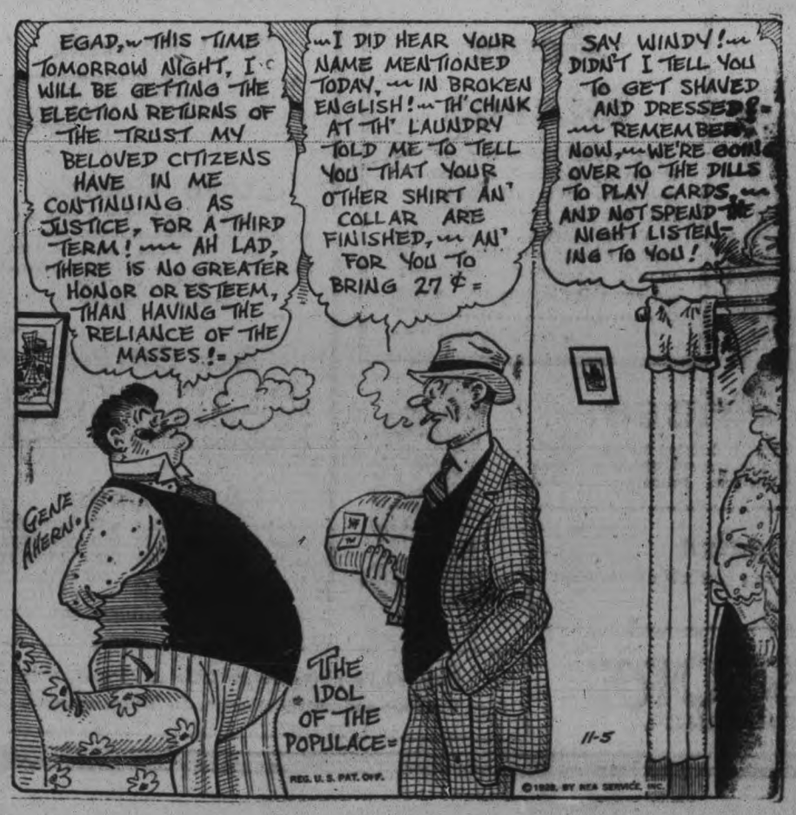

FOOTBALL RESULTS

ONTARIO UNION

Balmy Beach..42 Tigers 0
Uni. of Toronto 12 Twin City 1

Intermediate

London.....11 Oshawa 4
Sarnia .....37 Chatham 0
Niagara Falls .. 5 Guelph 0
Petrolea.....22 Wallaceburg ... 1

Junior

Argonauts.....12 Malvern Grads 3
Galt.....20 Brantford 0
Ham. Phantoms. 6 Twin City ... 0
St. Thomas ...29 Woodstock 0

INTERPROVINCIAL UNION

xTigers.....8 Montreal 6
x—Tigers win championship.
Argonauts....1 Ottawa 1

INTERCOLLEGIATE

Senior

McGill Univ... 3 Queen's Univ. .. 2

Intermediate

xLoyola .....15 Royal Mil. Coll. . 6
x—Loyola wins play-off and meets St. Michael's College next.

Junior

xU. of T. .... 3 McMaster 1
x—McMaster wins group title.

OTTAWA JUNIOR FINAL

Lisgar C.I. ....12 Renfrew C.I. .. 0

THUNDER BAY FINAL

Port Arthur ..10 Fort William .. 6

WESTERN FOOTBALL

xU. of B.C. ...19 Vancouver 7
x—U. of B.C. wins British Columbia title.

INTERSCHOLASTIC

xLower C. Coll..10 Ashbury Coll. . 6
Peterboro' C.I..22 Cobourg C.I. .. 0
Galt C.I. .....15 Brantford C.I. . 5
Sarnia C.I. ....66 Stratford C.I. 0
xAlbert Coll. ..21 Picton C.I. ... 0
xAlbert College wins round and group title, 26-7.

Junior

Brantford C.I..20 Galt C.I. 0
Sarnia .....15 London 5

UNITED STATES SECTIONS.

East—

Army 38, De Pauw 12.
Brown 6, Holy Cross 0.
Villanova 20, Bucknell 6.
Boston College 60, Manhattan 0.
Cornell 0, Columbia 0 (tie).
Colgate 14, Wabash 6.
Harvard 39, Lehigh 0.
Franklin and Marshall 20, Haverford 14.
Lafayette 13, Washington and Jefferson 13 (tie).
Colby 0, Maine 0 (tie).
Amherst 13, Massachusetts Aggies 0.
Georgetown 7, New York University 2.
Navy 37, West Virginia Wesleyan 0.
Pittsgburgh 18, Syracuse 0.
Notre Dame 9, Penn. State 0.
Yale 18, Dartmouth 0.

Middlewest—

Pennsylvania 20, Chicago 13.
Princeton 6, Ohio State 6 (tie).
Michigan 3, Illinois 0.
North-western 10, Minnesota 9.
Wisconsin 15, Alabama 0.
Drake 6, Missouri 0.
Iowa 19, South Dakota 6
Purdue 19, Case 0.
Iowa State 13, Oklahoma 6.
Grinnell 20, Marquette 13.
Nebraska 20, Kansas 0.
Detroit 38, St. Louis 0.

South—

Georgia Tech. 32, Oglethorpe 7.
Georgia 13, Auburn 0.
Florida 71, Sewanee 6.
Mississippi 26, Clemson 7.
North Carolina 6 ,North Carolina State 6 (tie).
Virginia 20, Washington and Lee 13.
Arkansas 7, Louisiana State 0.
Vanderbilt 14, Kentucky 7.
Duke 83, Mercer 0.

South-west—

Southern Methodist 6, Texas 2.
Baylor 7, Texas Christian 6.

Far West—

Southern California 10, Stanford 0
Washington State 26, Idaho 0.
Oregon State 44, Montana .
Utah 27, Colorado College 21.
Denver 26, Wyoming 7.
California 13, Oregon 0.

TIGERS CLINCH ONTARIO TITLE

Huck Welch Kicks Hamilton Team To 8-6 Victory Over Montreal.

PLAY IN RAIN.

MONTREAL, Que., Nov. 5.—(Canadian Press.) — The ability of Huck Welch, Hamilton's youthful backfield star, to kick a rain-soaked and greasy ball, gave the Tigers an 8 to 6 victory over Montreal at the M. A. A. grounds on Saturday. The victory clinched the Interprovincial League championship for the Tigers, who have now won five straight games. Saturday's contest was played in a sea of mud during a continuous fall of rain. While perfect football was out of the question, the fans, 3,500 of whom braved the inclement weather, witnessed a tight struggle in which Welch's punting, Cap Fear's tackling, and several long runs by Perry and Moore, the local team's sensational backfielders, featured.

Figuratively speaking, the Montreal front rank had much the better of the battle between the two lines, the locals gaining yards nine times as against three times for the much-vaunted Tiger forwards. The visitors, however, made more use of their backfield than of their front rank, and many times, Welch was called to punt on first and second downs. Welch apparently found the heavy ball as much to his likeing as a dry one, and his kicks were consistently good. On the other hand, Beano Wright, the local booter, who can average 45 to 50 yards per punt with dry ball, could do nothing with the soggy oval, and was consistently outkicked by his youthful opponent.

Counts Three Singles.

Welch counted three singles with his toe, as against one by Wright, while each team scored an unconverted try, both touchdowns coming as a result of fumbling by the opposing team.

The Tigers opened the scoring in the first quarter when an onside kick for thirty yards out went for a rouge. Moore grabbed the ball and was well on the way to turn it out, when Fear made a daring tackle to bring him down on his own line. This point came shortly after Moore had fumbled one of Welch's high ones on his thirty-five yard line.

The Winged Wheelers tied the score in the second quarter, when Wright got away one of his few long punts of the day to send the ball past the deadline from Hamilton's thirty-yard line. A thirty-yard dash from his own territory by the versatile Red Moore put the locals in the position from where Wright scored the point. In this session, the Wheelers completely outplayed the Bengals, and only several poor punts by Wright as compared with Welch's long hoists, kept them from taking the lead.

Welch continued his deadly boot work in the third quarter, and the Tigers ran up a 7 to 1 lead, as a result of one rouge and an unconverted try. The visitors got their first break when they blocked one of Wright's attempted kicks on the Montreal 35-yard line. From there, Welch punted over to Perry who was overpowered by Timmis for a single. The Tigers kept up the pressure, and again Welch booted to Perry behind his line. The diminutive local backfielder caught the ball, and started to run it out. Several Tigers swarmed around him, and he dropped the slimy oval as he was tackled, and Glenn Small pounced on it for a try.

On the change over for the fourth quarter, Welch continued to hold the desperate Montrealers at bay with his superior kicking, and soon added to Tigers' count with another single point. The locals continued to fight, however, and got a break when Gibb fumbled one of Wright's punts on his 20 yards line. Before he could recover, a bevy of Montreal tacklers surrounded him, one of them giving the bounding oval a kick towards the Tiger line. Out of the swarm of players, dashed Johnny Burrell, Montreal middle wing. He dribbled the ball across the visitors' line and fell on it for a try to bring the locals within striking distance. The locals continued to press, but time was called before they could add to their count.

ILLINOIS OUT IN U.S. CAMPAIGN

Three of Foremost Contenders For Rugby Honors Eliminated Saturday.

NEW FAVORITES.

(By Alan J. Gould—Associated Press Sports Editor).

NEW YORK, Nov. 5.—Old Man Upset, with an assist here and there from Pop Weather, spilled the championship football aspirations of three of the foremost contenders by way of celebrating the start of the crucial November gridiron campaign.

There were others who fell by the wayside in the storm and strife of Saturday's scramble for the slippery oval, but nowhere was the detonation so terrific as that accompanying the downfall of Illinois, 1927 western conference champions, Stanford, pace setters for the past two years on the Pacific coast and New York University, one of the east's mightiest arrays.

Illinois was the victim of the Michigan Wolverine, which decided it had been kicked around enough and broke a losing streak of four straight

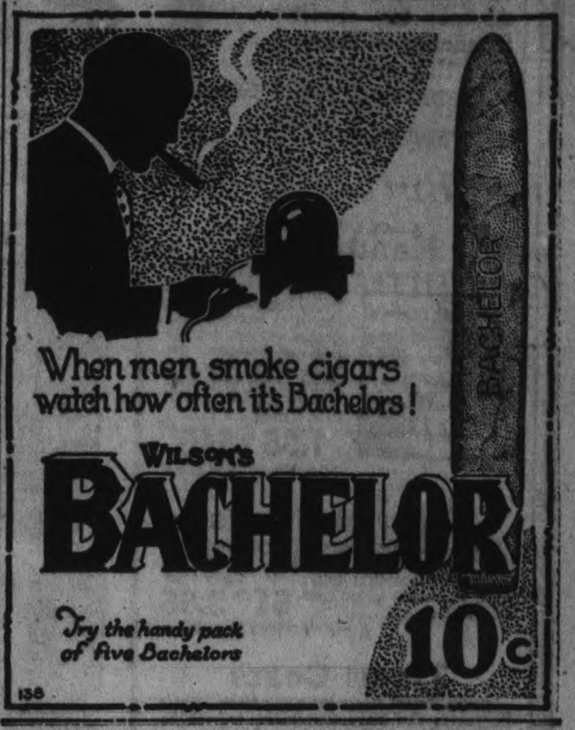

FAMOUS CANADIAN RUGBY GAMES, PLAYS AND PLAYERS

By NICK BAWLF— Former star football, lacrosse and hockey player, now coach at Cornell

Thirty years ago Brockville had a mighty fine rugby team in the old Quebec Rugby Union. Ottawa College and the island city teams met three times in 1899. On its home grounds the garnet and grey opened the season with a 1-0 win. Rather close. Brockville defeated the collegians at Brockville. Each won the remaining games and on November 18 that two formidable "fifteens" met in the final championship struggle at Montreal. The final score was 11-9 for Ottawa College.

Quarter-back McGuire called on his team throughout the game to work an old play, one of Ottawa College's pet plays. The quarter-back sneak and punt. He used this play to get out of a bad position just one minute before the final whistle. Here it is:

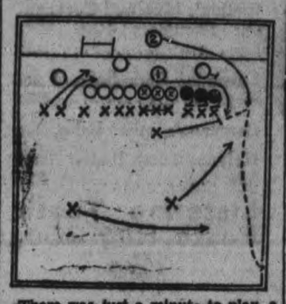

There was just a minute to play, a miscue of any sort might have meant the loss of the game. Quarter-back McGuire, No. 1 in the diagram, called on McGuckin, No. 2, to punt the ball. The latter was standing behind his own goal line. He implored the collegian line to hold back the last and final tremendous charge of the Brockvillians. Clancy, College's famous centre scrimmager, heeled the ball out cleanly to McGuire. He faked a pass to McGuckin, then sneaked along close to the ground behind the left side of his own forward line. Just as he rounded Brockville's right end he tossed the ball to the college punter, who kicked a beauty into touch at midfield. The line-up:

Ottawa Coll.		Brockville.
	Full-back	
Morin		Richardson
	Half-back	
E. Murphy		Smith
McGuckin		Martin
Callaghan		Bedford-Jones
	Quarter	
McGuire		Wilkinson
	Scrim	
Pat. Murphy		Carr
Clancy		Doran
Cox		Dobbie
	Insides	
Prudhomme		Sherriff
McCredie		Marquis
	Middles	
J. McGee		Hiscox
Devlin		Ritchie
	Flying Wing	
Fahey		McLaren
	Outsides	
Lee		Graham
Nagle		Phillips

Referee, Savage.
Umpire, McDougall.

To-morrow we will see Newton's great Varsity team in action again.

with a little booting of its own, the final score being 3 to 0.

Stanford's Cardinals, big favorites to ride the far western crest once more, ran into the Trojan wall and took a 10 to 0 licking from Southern California to help scramble the coast situation.

New York University's hitherto unbeaten eleven, squandering its opportunities by inability to handle a muddy ball, bowed to a Georgetown team that cashed in on its big chance to score and won 7 to 2, to keep its own slate clean.

University of Texas Overthrown.

Add to these reversals the overthrow of the University of Texas hopes in the South-Western Conference by Southern Methodist, plus the defeats of Texas Christian and Clemson College, after each had won six straight games, and Old Man Upset's main accomplishments are about complete.

It wasn't all rough going for the favorites, however, at least so far as the final results were concerned. Two of the country's mightiest arrays, University of Utah and Nebraska virtually clinched the respective Conference races in which they are involved.

The Utah Tigers, scoring their third straight triumph over an unbeaten rival, turned back the challenge of Colorado College in a 27-21 thriller and just about clinched the Rocky Mountain title for the second time in three years.

Nebraska led by their candidate for all-American full-back honors, Blue Howell, rallied in the second half to break Kansas 20 to 0. The Corn Huskers now stand alone at the top of the "Big Six" since Oklahoma fell before Iowa State.

The net result of Saturday's struggles on muddy eastern gridirons leaves Georgetown out in front with the Army and Carnegie, among the major undefeated and untied outfits, with Boston College and Villanova in the same class. This week the Cadets, after a good workout in beating Depauw, face Notre Dame in the main intersectional spectacle, while Georgetown debates the issue with Carnegie on a neutral gridiron at Albany.

SPECIALTIES

THE GILLETTE REFILLABLE Knife, 6-Knives-in-1. Something new for Office and Home Use. On sale at Examiner South Store at $1.00 for the Knife, complete in case, and 50c for Five Steel Blades. Get Yours now. dtf-2249

Bowling Alley Gossip

By Pin Boy

Mr. Louis Yeates, proprietor of the Elite Sweets Cafe, has offered a box of chocolates to the young lady who rolls the high three score at the Duffus Alleys during the month of November.

Miss Jerry O'Connel has already worked her way into an excellent position to secure the pair of satin mules donated by A. V. Lillow, George Street shoe merchant, by piling up the tidy little score of 347 for a single game, while her high three score made last night against the Meteors No. 1, which was 620, might eventually carry off the chocolates.

It won't be Steve Elliot's fault if he has not won the new five dollar hat at the end of November, donated by Maher and Wesley for the gentleman who piles up the highest total for three consecutive games, as he has already made 760 for a high trio score.

Price Setting No. 1 team are still well in the lead in the C.G.E. Engineers' League with 36 points out of a possible 40 and have not as yet been seriously menaced except by Industrial Control, who was tied with them once. The following is the stand- to date:

	Points.
Price Setting No. 1	36
D. C. Section	30
I. C. Section	28
Mech. Engineers	24
Switchboard No. 1	24
A. C. Section	16
Switchboard No. 2	12
Laboratory	12
Price Setting No. 2	12
Induction Motors	6

LOOSE LEAF SUPPLIES

LOOSE LEAF BINDERS AND SUPplies of all kinds. If we haven't it in stock we will be pleased to quote prices and secure it for you. Phone 1600, and a representative will gladly call without obligation. dtf-2249

Capitol Entertainment

TO-NIGHT AT 8 O'CLOCK
Matinees Daily at 2.30
PRICES
Evening—Lower Floor . . . 40c
Balcony 35c
Loges 50c
Usual Matinee Prices

On the Stage
RETURN ENGAGEMENT OF
The Butterfly Kiddies
5—CLEVER GIRLS—5
Featuring
LITTLE BABY RITA.
NEW SONGS NEW DANCES

NOTE This clever company opens at Pantages Theatre, Toronto, on Saturday of this week. Nuff sed!

ON THE SCREEN:
RAMON NOVARRO
AND
RENEE ADOREE
IN
"A CERTAIN YOUNG MAN."
PERFECT STARS IN A PERFECT STORY.

O.A.B.A. TO OPERATE SCHOLASTIC SERIES

W.O.S.S.A. Winners To Enter—Dalton Disher Elected President.

TORONTO, November 5. — Formation of an Interscholastic series was the outstanding development at the annual meeting of the Ontario Amateur Basketball Association at Central Y.M.C.A. on Saturday evening. The competition will be fashioned along the lines of that conducted for the past several years by the Western Ontario Secondary Schools Association. The "Wossa" winners will enter, marking the first appearance of teams of this organization in O.A.B.A. competition.

Players will be eligible for teams in the Interscholastic series must have attained an academic standard of at least 50 per cent. in their examinations, and must have an attendance record of at least fourteen hours a week. In order to preclude the possibility of working a hardship on any teams, this rule will not be put into effect for twelve months.

New Canadian Body?

Representatives of the six district associations of the O.A.B.A. were present at the meeting, which was the best attended in the history of the Association. The delegates approved the withdrawal of the O.A.B.A. from the Eastern Canada Basketball Association, and commended the steps taken toward the formation of a proper Canadian association. The proposed constitution of the new Canadian body provides that the president and second vice-president will be elected from the West in the years that the first and third vice presidents are Eastern Canadamen, and vice versa. The positions will alternate from East to West yearly.

There was considerable discussion regarding the advisability of allowing players of O.A.B.A. teams to take part in games outside the jurisdiction of the association. A rule was passed that O.A.B.A. players cannot play for teams in any organized league not under O.A.B.A. control. There is still some controversy regarding the status of Windsor players who are also members of the University of Detroit team. It is the claim of the Windsor officials that, as the University of Detroit is not affiliated with any United States Association Border Cities players competing for Detroit will be eligible for O.A.B.A. games. A ruling on this point will be made later.

The work done by President Walter McKinnon and Secretary Frank Eagleson was highly commended, and these gentlemen were urged to retain office. Owing to pressure of business, both refused to reconsider their decision to retire.

Officers were elected as follows: Hon. president, Arthur J. Hardy, Toronto; immediate past president, Walter L. McKinnon, Toronto; president, Dalton Disher, St. Catharines; first vice-president, Thomas Armour, Kitchener; second vice-president, F. Begley, Windsor; secretary-treasurer to be appointed by the president, and to be a St. Catharines man. The executive will be composed of the above, and the presidents of the six district associations.

The committee increased scale of referees' fees from $5.00 to $12.00 in senior, and from $4.00 to $5.00 in intermediate. The next executive is to take up the problem of having a Referees' Association formed or qualified referees, and to confirm appointments to qualified referees.

Howard Crocker informed the meeting that Canada could and should be represented on International Joint Rules Committee, which fixes the rules for basketball. The Joint Rules Committee is likely to be reorganized in the near future, and it is felt Canada should appoint some one officially to represent her. This is to be passed on to the Canadian Basketball Association.

READ THE WANT ADS.

Light Radiates Cheer
Use it freely to brighten your home

Let light welcome your guests and add to the charm of your surroundings. It costs so little . . . especially when you use Edison Mazda Lamps. L-68

EDISON MAZDA
INSIDE FROSTED
LAMPS
A CANADIAN GENERAL ELECTRIC PRODUCT

We Sell and Recommend Edison Mazda Lamps.
Peterboro Hardware Co.
368 GEORGE STREET - - 'PHONE 74

We Sell Edison Mazda Lamps—All Sizes.
Grant & Thorpe
418 GEORGE STREET - - 'PHONE 798

HIGH STRUNG FIRST PIMLICO FUTURITY

Courageous Colt Lowers Record to 1.39 — Wins $51,650.

PILMICO, Md., Nov. 5.—High Strung is a game colt. Twenty-five thousand persons roared their appreciation of the courage of the son of High Time—Emotion when he appeared beaten at the sixteenth pole in the Futurity here, and then came on again with a surging rush, and brought him under the wire winner over Walter J. Salmon's Dr. Freeland.

That burst of speed in the closing strides earned $51,650 for Marshall Field, and cracked the Futurity record of 1.39 1-5 by a fifth of a second, just as his victory in the Belmont Futurity six weeks ago smashed the track mark on the New York course.

Dr. Freeland Challenges.

Linus ("Pony") McAtee was in the saddle, and when Dr. Freeland flashed alongside in the stretch he laid two cracks of the whip on High Strung's flank. Light strokes they were, but High Strung leaped forward, held Dr. Freeland even, and ran straight for the line, giving all he had for a victory that places him among the great figures of the turf of this or any other year. It was the second Pimlico Futurity for Field, he having won with Stimulus in 1924.

In six starts Field's colt has scored five times, and won $153,640 to make himself the greatest money-winning juvenile in American racing, and to earn a better claim than Blue Larkspur and Jack High to this season's two-year-old championship. Domino holds the two-year-old money-winning record of $170,890.

Neddie in Third Place.

Back of High Strung's flying heels were E. B. McLean's Neddie, trailing by five lengths, to be third, and then, in order, the Greentree Stable's Comstockery, Harry Payne Whitney's The Nut, the Greentree Stable's Justinian, and four others. W. R. Coe's Igloo suffered his first defeat finishing last of ten that started.

High Strung was clocked in 1.39 for the mile. The race gave Bob Odom, High Strung's trainer, and McAtee a double on the day, for the former saddle Sandy in the Annapolis Handicap and McAtee rode him to victory.

THEATRES

AT THE REGENT.

AN ONION CAN MAKE ANYONE CRY; THERE IS NO VEGETABLE THAT CAN PRODUCE LAUGHTER

That's Colleen Moore's Way of Saying It's Harder to Make People Laugh Than to Bring Tears—Comedy Must Ever Be New or Novel—While the Same Situation Always Makes People Weep, Says Star of "Oh Kay!"

"An onion can make anybody cry, but there is no vegetable that is capable of producing laughter."

Such is the apt reply of Colleen Moore, piquant screen star, to those who place comedy on a lower artistic level than serious drama.

Comedy, points out Miss Moore, frequently depends on deft exaggeration in the portrayal of a character for the sake of humor, while dramatic work demands only the normal and natural reactions of life from a player, whose work is all the more effective if he acts as much as possible as he does in real life.

The talented Miss Moore is in a position to speak authoritatively on this subject, for her latest comedy, "Oh Kay!", now showing at the Regent Theatre, was preceded by two dramatic productions in which she was equally successful— "Happiness Ahead," a wistful love story, and "Lilac Time," a screen adaptation of the famous stage romance.

AT THE CAPITOL.

TO-NIGHT THE CAPITOL AGAIN OFFERS "THE BUTTERFLY KIDDIES" THE CLEVER JUVENILE COMPANY WHICH TOOK PETERBORO BY STORM A FEW WEEKS AGO, IN NEW SONGS AND DANCES. RAMON NOVARRO AND RENEE ADOREE IN "A CERTAIN YOUNG MAN" ON THE SCREEN.

"The best vaudeville attraction seen in Peterborough in years", is what everybody said that witnessed the performances of the Butterfly Kiddies at the Capitol a few weeks ago. Manager Stewart has been successful in getting a return engagement of this clever Company before they open on the Big Time Pantages Vaudeville Circuit, at Pantages Theatres in Toronto on Saturday of this week. This clever Company of five little girls whose ages range from six to thirteen years will be seen at the Capitol to-night and Tuesday and Wednesday afternoon and evenings, in news songs and dances. If you have seen these little girlies before, we know that you will see them again, and if you did not see them on their initial visit, you must see them this time, so don't let anything prevent you from hearing them.

"A Certain Young Man" with Ramon Navarro, the Screen Feature.

Lord Jerry Brinsley, a philandering young nobleman, is famous in London for his love affairs with a sprightly Mrs. Crutchley and others. Finally he becomes involved in a love affair with a woman who, to his disgust, turns out to be the wife of his valet. To hide his chagrin he leaves for a fishing trip in Europe.

On the train he meets Phyllis, pretty daughter of an American business man, and falls genuinely in love with her. The girl's father, observing this, cables London and gets a report on the former activities of Lord Jerry.

They visit Biarritz and other places in the south of France, and the young couple fall deeper and deeper in love. Jerry proposes and she accepts him, and goes to tell her father. The father shows her his detectives' report of Jerry's life as a roue in London, but she defends her lover.

Meantime Jerry meet Mrs. Crutchley, who has followed him to Biarritz. He tells her all is over—that he is really in love now. Mrs Crutchley appears. Jerry hides the woman in his rooms, and Phyllis comes to tell about her tilt with her father, and overhears the two men. To save Jerry she enters the room and claims a handbag which Mr. Crutchley insists was his wife's. Mr. Crutchley leaves—but when Jerry turns to Phyllis she repulses him in anger.

Jerry is in despair, and prepares to return to England, when he gets the surprise of his life. A humorous twist to the story irons out all his difficulties.

Bowling
Alley Gossip
By Pin Boy

A.Y.P.A. LEAGUE

The Blackfeet overwhelmed the peaceful Hurons in Friday night's encounter, taking three games and strengthening their position in the race to a considerable extent. Doug. Miller was the keen-eyed marksman for the winners with a high single of 234 while his teammate Rollie Krant walked off with high three honors with 491, but both of these players were eclipsed by the efforts of Miss Clemena Long, who scored 495.

The battle between the Iroquois and Dakotas was of a more sociable manner, the former taking two points out of three, although the Dakotas pressed hard in the second game assisted by the stellar performance of Robinson. M. Fowler chalked up the strikes for a total of 241 which was high single for these two teams. G. Manning collected a trio of scores that totalled 598.

The Micmas had their battle with the Crees well in hand until the third game, when the fighting spirit of the prairie tribe asserted itself and enabled them to strike and spare their way to a neat victory. F. Darrell was the "Big Chief" with 208 and 528 and J. Price proved his ability as a bowler with 526. Bob Kitchen for the Micmacs came through with a single total of 225.

Despite their hard work the Oneidas were blanked by the cleverness of the Mohawks, who salted three games in their war-bags and had the comfortable margin of 300 pins in total pinnage. S. Rigby and H. Ross were the warriors who carried the Mohawks to victory with high single 209 and 518 high three respectively.

Algonquins and the Sioux staged the peppiest scrap of the night, keenly contesting every game right up till the last frame with the result that the Sioux won 2 out of 3. H. Hutchinson of the Algonquins hit the wood hardest, making 207 in one game while Darrell and Moore for the winners were almost as good, collecting 201 and 202.

The Chippewas and Senecas made their league tournament a regular family affair, using more players than any other two teams in the section. The Seneca tribe biffed the pins hard and often and took the big half of the three game fixture with the assistance of Bill Gore, who trotted out a big league brand of bowling, getting 243 in one and 662 for three which was also high three score for the night. O. Heap was the only member of the losers who showed up extra well, having secured 187 and 527.

The latest news regarding the competition that the lady bowlers are engaging in, in an effort to win the satin mules donated by Mr. Lillow, is that Miss V. Langton has amassed a high single score of 275.

It may surprise the public to know that in the C.G.E. Bowling League alone there are eighty teams or approximately 450 players.

The second largest bowling organization among industrial concerns is the Peterborough Brinton Carpet Company, which boasts a schedule comprized of 18 teams.

C. G. E. SHOP LEAGUE

The C.G.E. Shop League at the Duffus Alleys saw some unexpected results on Thursday night, when the eight teams in Group 6 resumed hostilities. The Tool Room No. 1 carried all before them against Industrial Control No. 2, winning three games which places them at the head of this group. Rollie Richardson was using his duck-shooting eye to advantage and picked off the pins for a high single score of 252, while Bill Bolan was high for three with 569.

Abbie Rose must have thought he was figuring in a senior ball game, judging from the control he exhibited in chalking up 562 for high trio against Tool Room No. 3, who only collected one out of the three games.

The Structural Steel Workers breezed along to a two game win over Tool Room No. 2 in a steady bowling duel that was noticeable for its clever pin picking. Cox was the champion striker for the Toolmakers, with 230 single; Macfarlane collected high three, 848, while Rankin, his teammate, rolled a nice single score of 216.

Reg. Dyer is almost as good at picking off the pins as he was at gathering in the foul balls, during the baseball season, having accounted for high three with 556 in the game between Porcelain and Industrial Control No. 1, the latter winning two games out of three.

Speaking of good and consistent bowling, J. F. Benson of the C.G.E. Engineers' League stands in the limelight at present at the Duffus Alleys, having made a score of over 200 in ten out of the fifteen league games played. The exact scores for these ten are: 238, 218, 234, 209, 272, 220, 215, 234, 209, 217, making a total of 2,286, and an average of 228.6. This is the best record which has come to our notice yet this year.

ADVERTISE IN THE EXAMINER

PRESENTATIONS MADE TO TEAMS

Cups and Medals Presented To Three Winning Teams in City League.

GIFTS FOR UMPS.

Concluding the most successful season that they have had in many years, the three group trophies and medals were presented to the managers of the winning teams at the final meeting of the City Hardball League held in the Holy Name Society Rooms. The auditorium of the club-rooms was well filled with players, along with the team managers and the executive of the League.

Speaking in glowing terms of the success of the League during the past year, W. H. Prindible, under whose chairmanship the meeting was held, gave a brief account of the business affairs of the League as they stood following the wind-up of the season. In the absence of the donors of the cups, who were unable to attend, the presentation of the three trophies fell to the lot of the chairman, Mr. Prindible, who presented the trophies to the three winners, namely, Mark Bredin Cup to Royals for winning the championship in the Junior series; J. M. Greene Cup to the Kiwanis Juveniles as winners of the juvenile section, while Riley and Hickey team received the Fitzpatrick and Geraghty Cup for the Bantam championship. The players will receive their medals and baseball fobs from their respective team managers.

Presentations Made to Umpires.

Eddie LeBarr and Alec Kay were the next in line to receive presentations, being presented with two handsome mantel clocks as a gift from the League in appreciation for the work and time they spend in acting as umps during the playing of the schedule. Mr. Kay, in reply, briefly stated that he had always taken an active part in the developing of the younger baseball players in the city, and that he hoped that he and his co-partner, as he called "Curly" LeBarr, who acted as his assistant in the umpiring end during the season, would be only too glad to carry on the work next year. Mr. LeBarr, in his reply, said that the credit for the success of the League was due much to the work of the officers whose efforts in selecting grounds and hunting up teams for entry during the trying days of the spring, when things had looked very black, as regards the operation of a league.

Following the presentations to Mr. O'Brien and Mr. Prindible, the players of the Kiwanis Juvenile team were asked to be in attendance at Kiwanis luncheon in the Empress Hotel on Friday afternoon, when they will be presented with medals and cup by the sponsors of the team.

LOCALS PLAY-OFF WITH BOWMANVILLE

Oshawa High School's Defeat On Saturday Ties Up Series.

Bowmanville won the right to meet Peterborough P.C.I. intermediates in the play-off for the interscholastic group honors by reason of the former's 5 to 3 defeat over the Oshawa squad on Saturday at the Motor City. Home and home games will be played, and while it is not yet decided what city will have the first opportunity to see these teams tangle, it is needless to say that Coach Legon will have his squad up to prime condition in order to vanquish the warriors from the Bowmanville Collegiate.

While the game on Saturday meant nothing to the Oshawa juniors, they gave the Bowmanville squad a hard battle, and except for poor defensive work in the first quarter, and which was responsible for Bowmanville scoring a touchdown, might have won the game. The half time score was 5 to 0. Engel and Henley, two subs, went in the game and starred for Oshawa, while Candler and Devitt turned in the best games for the visitors.

When You Catch Cold
Rub on Musterole

Musterole is easy to apply and works right away. It may prevent a cold from turning into "flu" or pneumonia. It does all the good work of grandmother's mustard plaster.

Musterole is recommended by many doctors and nurses. Try Musterole for sore throat, cold on the chest, rheumatism, lumbago, pleurisy, stiff neck, bronchitis, asthma, neuralgia, congestion, pains and aches of the back and joints, sprains, sore muscles bruises, chilblains, frosted feet—cold of all sorts.

MUSTEROLE
WILL NOT BLISTER
Better than a mustard plaster

BOTTLE BANDITS ARE BUSY IN CITY

Many Milk Bottles Being Robbed of Tickets and Money During Night.

That bottle bandits are getting away with profitable thieving about the city is evidenced by the series of complaints heard from residents not only of the southwest, but also of the north end of the city during the past couple of days. It has become a not unusual occurrence of the customer to leave money or tickets in empty bottles only to awake the next morning and find that their day's supply has not been left at their doors because the vendors could find neither the purchasing money nor tickets. In some cases the empty bottles have been found scattered about.

While no trace of the thieves has led to their apprehension, it is thought likely that the police may make it far from peaceful for the guilty ones, before long.

TO-DAY REGENT TO-DAY

COLLEEN MOORE
Oh Kay!

A First National Picture

COLOR REEL: "SOUVENIRS" FOX NEWS
Hear the Regent Seven-Piece Orchestra do their stuff on this one.
(Under the auspices of the Catholic Women's League)

NEW MINE AREA OPENED UP

Since the Rouyn mineral area has obtained railway outlets to the north, and west, and since Noranda's smelter has come into operation, there has been a rapid opening up of other properties in that section of northwestern Quebec. As a result there is an agitation for a branch railway to serve the Malartic gold area. The people of Noranda-Rouyn argue that such a line should start there and then travel easterly, pointing out that it would thus serve gold-bearing country throughout its whole length.

The mine is owned and operated by the Horne Copper Corporation. The picture shows Mount Cheminis which rears its mass sentinel-like over the Quebec-Ontario boundary. The railway line in the left corner is the Nipissing Central Swastika-Rouyn branch of the Ontario Government-owned Temiskaming and Northern Ontario Railway. The name Noranda is a contraction of the two words Northern Canada.

BYRD COMPLETES HALF OF VOYAGE

U. S. Polar Explorer Given Civic Reception at Wellington, New Zealand.

WELLINGTON, New Zealand, November 5 (Canadian Press). — The first stage of his voyage to the great ice barrier in Ross Sea was completed to-day by Commander Richard E. Byrd, who arrived with 14 members of his South Polar expedition. The party came on the whaler Larsen, and will await the arrival of the bark City of New York and the steamship Eleanor Boeniig, bringing the other members of the expedition.

In responding to the civic welcome, Commander Byrd said that in honor of the memory of Scott and Shackleton, he was going to carry the British flag on his flight to the South Pole.

RUGBY.

INTERCOLLEGIATE

	W.	L.	F.	A.	P.
McGill	2	1	26	13	4
Queen's	2	2	29	24	4
U. of T.	1	2	21	39	2

INTERPROVINCIAL

	W.	L.	D.	F.	A.	P.
Hamilton	5	0	0	56	21	10
Montreal	2	3	0	54	34	4
Argonauts	1	3	1	29	37	3
Ottawa	1	3	1	21	69	3

O.R.F.U.
Group 1—Senior

	W.	L.	F.	A.	P.
Kitchener	2	1	16	23	4
U. of T.	2	2	31	29	4
Sarnia	1	2	30	25	2

O.R.F.U.
Group 2—Senior

	W.	L.	F.	A.	P.
Balmy Beach	3	0	89	1	6
Camp Borden	2	1	47	32	4
Hamilton	0	4	11	114	0

O.R.F.U.
Intermediate Group 1

	W.	L.	F.	A.	P.
Sarnia	5	0	117		4
Petrolea	4	1	82		15
Wallaceburg	0	4	1		86
Chatham	0	4	0		95

Group 2

	W.	L.	F.	A.	P.
London	5	0	97		16
Oshawa	4	1	70		17
Niagara Falls	1	4	22		60
Guelph	0	5	1		97

OPPOSE CONTROL IN UNITED STATES

Class Consciousness of Canadian Workers Aroused—Worker Tells Labor Congress.

TORONTO, Nov. 5 (Canadian Press).—Class consciousness of the Canadian workers has been aroused during the past year due to disadvantages and dominating of labor unions controlled in the United States, A. R. Mosher, president of the All-Canadian Congress of Labor, declared at the opening of the second annual congress here to-day.

FAMOUS PAINTINGS ON SALE

ABOVE are photographs of some of the fine paintings to be sold at auction in Toronto. (1) Lady Annie Compton, by Allan Ramsay, court painter to George III., 1713-1784. (2) The Countess of Clarendon, by Sir Godfrey Kneller, and (3) portrait of a lady by Sir Peter Lely. All of the ABOVE are on large canvas and guaranteed as authentic examples.

TILLIE THE TOILER — By Russ Westover

BRINGING UP FATHER — By George McManus

OLIVER'S ADVENTURES — By Gus Mager

BOBO BAXTER — By Rube Goldberg

THE CLANCY KIDS — By Percy L. Crosby

IN THE ROUGH — A Cup of Bitterness. — By Howard Freeman

CANTON MINISTER TAKES ANNIVERSARY

Fowl Supper Proceeds Amount To $135—Interesting Concert.

(Examiner Correspondence).

ROSENEATH, Nov. 5.—The annual anniversary services at Centenery were held last Sunday, when Rev. Fred Lane, of Canton, was the speaker. Special music was provided by the choir for this occasion.

Fowl Supper.

The proceeds of the Sunday collection and fowl supper, held in connection with the anniversary services at Centenery, on Tuesday evening, amounted to $135. Until it was time to begin the regular program, Fred Borger and Willis Dowler entertained the crowd with violin and guitar.

Rev. M. R. Brown acted as chairman for the program.

The following is the program:

Instrumental duet: Messrs. Dowler and Harvey.

Dialogue: "Irish Reflections," Ray Timlin and Floyd Harvey.

Duet: Misses Beatrice and Jessie Smith.

Vocal solo: Lewis Roberts, responding to an encore, "Where'd you get that hat?"

Trio: Misses Bessie Turner and Mary Mouncey, with their teacher, Miss Hilda Arthur, who is well-known in the musical realm of the community.

Rev. Mr. Barbour, of Gore's Landing, gave an address in which he advised farmers to study and educate themselves in their own homes, and to become more optimistic. Some of Canada's most noted and honorable men were born and raised on the farm.

Willis Dowler favored the audience with a solo and his number was encored

Recitation: "How we tried to lick the teacher," Miss Elva Sandercock.

Piano duet: Misses Hilda Arthur and Beatrice Smith.

Solo: Murvin Smith.

Violin selection: Fred Borger, accompanied on the piano by Mrs. C. W. Varcoe.

solo: Rev. M. R. Brown.

Address: Rev. H. Wilding, B.A., who spoke on the needs of attending church and how easily one can neglect his church duties.

His Gospel message on "Temperance" will leave a profound impression on every one of his listeners.

Solo: Miss Margarite Burrison, who responded willingly to an encore

Rev. Fred Lane, of Canton, was the last speaker, and spoke of the late hour and commented on the supper and excellent program. He concluded his speech with manoeuvres of a speaker, whom he saw but didn't hear a word that he spoke.

The little home-like church has been recently re-decorated, and is indeed a great credit to the congregation.

W. M. S. MEETING.

Cavan Ladies Meet in Parsonage, Will Hold Birthday Evening.

CAVAN, Nov. 5 (Examiner Correspondence).—The W.M.S. of Cavan United Church, met at the Parsonage on Thursday afternoon, with twelve members and one visitor present. It was decided to hold a W.M.S. birthday evening on Friday evening, November 30, at 8 o'clock. Mrs. Carpenter and Mrs. Snyder were appointed to make all necessary arrangements, and Mrs. R. Matchett was appointed convenor of the program committee. A silver collection will be taken. Correspondence was read regarding subscriptions to the Missionary Monthly for 1929, and some subscriptions were received by the corresponding secretary, Mrs. J. W. Perrin. It was decided to buy the new study book, "Drums in the Darkness" and also the leaflets. Mrs. Rowen read the leaflet, "My Possessions," written by Mrs. W. H. Graham. Other leaflets on missionary work in Africa were read by members. A sketch of the first and second chapters of the study book was given from leaflets and by the use of a wall map. The collection at this meeting amounted to $1.50. The meeting closed with prayer by Miss Weeks.

PILE SUFFERERS

Can You Answer These Questions?

Do you know why ointments do not give you quick and lasting relief?

Why cutting does not remove the cause?

Do you know the cause of piles is internal? That there is a stagnation of blood in the lower bowel?

Do you know that there is an internal remedy discovered by Dr. Leonhardt and known as HEM-ROID, sold by McDermid & Jury, Bond's Drug Store, and all druggists with guarantee of money back if it fails?

HEM-ROID banishes piles by removing the cause—stagnation of blood in the lower bowel. This simple home treatment has an almost unbelievable record for sure, safe and lasting relief to thousands of pile sick sufferers, and saves the needless pain and expense of an operation.

LAND AIR SERVICES ARE HERE TO STAY

Ottawa Paper Declares Air Mails Are a Reality in Canada.

OTTAWA, Ont., Nov. 5. (Canadian Press).—"While fearless men continue to lose their lives in attempts to fly the Atlantic and experts debate over the practicability of dirigibles, the public is apt to lose sight of the fact that air services over land are becoming a reality," says the Ottawa Morning Journal in an editorial entitled "Air Mails a Reality."

The Journal continues:

"There is a well-established air mail service in the United States; an international air mail service between the United States and Canada; and the whole of the Dominion will soon be linked up in the same way. The latest announcement to this end is that a regular air carriage of mails is to be begun between St. John, N.B., and Montreal.

"The truth is that, regardless of what fate or science may have in store for the future of air traffic between continents, flying over land has passed the realm of experiment, has been established as a reality of commerce and communication. In Government, in industrial, in mining and in several other activities, airplanes to-day are playing their part, and no one who knows anything of their value can at all believe that they are a passing phase. They have, indeed, become as much a reality as railways or automobiles."

Dry, Hacking Cough Was Caused By A Bronchial Cold

Mrs. A. Primeau, 30 Ingram St., Chatham, Ont., writes:—"I am pleased to take this opportunity of telling you of my experience with

Dr. Wood's Norway Pine Syrup

"Early last winter I suffered from a severe bronchial cold that left me with a provoking, dry, barking cough. After being bothered with it, both day and night, for some time I had a professional nurse recommend the above cough syrup which I took with wonderful results, and, now, it is the only remedy I ever use for colds."

Price 35c. a bottle; large family size 60c. at all druggists or dealers.

Put up only by The T. Milburn Co., Ltd., Toronto, Ont.

Greatly Relieved From Her Troubles!

"I have been troubled with my back and swollen ankles for many years," writes Mrs. F. Baptiste, of Golden Lake, Ont. "A friend recommended Dodd's Kidney Pills and I took six boxes. They gave me great relief. I would not be without a box in the house."

Every woman should use Dodd's Kidney Pills. They are the finest tonic in the world because, acting directly on the Kidneys, they tone up those organs to do their work of straining all the impurities from the blood.

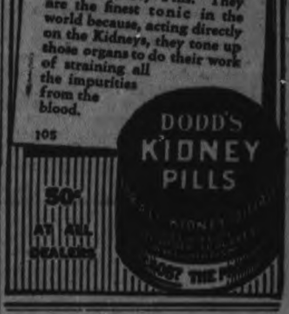

Railway Time-Tables

CANADIAN PACIFIC RAILWAY
(Corrected to date.)

Going East—
8.10 p.m.—Indian River, Norwood, Havelock and Tweed. Daily except Sunday.
11.59 a.m.—Havelock, Tweed, Kingston, Smiths Falls, Ottawa, Montreal, Quebec, Boston and New York. On Sunday to Havelock only.
11.35 a.m.—Havelock, Tweed, Kingston, Perth, Ottawa, Smiths Falls, Montreal, St. John, Boston and New York. Daily except Saturday. Sleepers Montreal and Ottawa.
1.56 a.m.—Havelock, Tweed, Perth, Smiths Falls and Ottawa. Daily.
Going West—
4.55 a.m.—Myrtle, Toronto, Guelph, Goderich, Hamilton, Galt, Woodstock, St. Thomas, London, Chatham, Detroit, Chicago and New York. Daily.
5.50 a.m.—North Toronto, Agincourt, Owen Sound, Orangeville, Teeswater and Brampton. Daily except Sunday.
7.35 a.m.—Toronto, Hamilton, Brantford, Buffalo, New York, Galt, Woodstock, London, Chatham, Detroit and intermediate points. Daily except Sunday.
7.00 a.m.—Bethany, Lindsay, Orillia, Port McNicoll, Midland, and intermediate points. Daily except Sunday.
3.30 p.m.—Toronto, Hamilton, Buffalo, Rochester, Boston, Woodstock, London, Windsor, Detroit, Chicago and intermediate points between Peterboro and Toronto. Makes connection with the Trans-Canada Limited for Winnipeg and Vancouver. Daily.
6.30 p.m.—Lindsay, Toronto and intermediate points. Daily except Sunday.

CANADIAN NATIONAL RAILWAY TIMETABLE
(Corrected to date)

Train No. 96—7.15 a.m., for Port Hope, Oshawa, Toronto and makes connection for points on main line east.
Train No. 93—8.20 a.m., for Lindsay, Blackwater, Orillia, Midland, North Bay and Toronto.
Train No. 371—8.30 a.m., for Lakefield.
Train No. 98—8.35 a.m., for Hastings, Campbellford, Belleville and connecting with the "International Limited" for Kingston, Brockville, Montreal, Halifax, Portland, Boston and New York.
Train No. 92—12 noon, for Port Hope, Oshawa, Toronto, Guelph, London, Chicago, Hamilton, Buffalo, New York and Philadelphia.
Train No. 100—12.15 p.m., for Keene, Hastings, Campbellford, Belleville, connecting with the "Inter City Limited" for Ottawa, Montreal, Quebec and Halifax.
Train No. 373—12.10 p.m. for Lakefield.
Train No. 95—5.15 p.m., for Lindsay, Orillia, Midland, Toronto, making connection with the "Confederation" for Sudbury, Winnipeg and Pacific Coast points.
Train No. 99—6.05 p.m., for Lindsay (Saturday only).
Train No. 94—9.50 p.m., for Port Hope, Kingston, Montreal, Quebec, Halifax, Boston, New York, and carries through sleeper Peterborough to Montreal.

BOOKBINDING

THE PETERBOROUGH EXAMINER Ltd. is equipped to handle all classes of bookbinding. Ask us for samples and prices. dtf-2248

'PHONE 1600

We Will Send For Your Copy.
RATES IF CHARGED
1c per Word or Figure Each Insertion
RATES IF PREPAID
1½c per Word or Figure Each Insertion.

a For Sale—General

THOROUGHBRED BOSTON BULL, beautifully marked, 3 years old; good watch dog, pet; Twenty-five dollars. 2067. 3d-108-4035A

CANARIES, SINGERS AND HENS; thoroughbred Norwich Birds. Montreal House. 3d-108-3672A

SATIN FINISH HARDWOOD FLOORing. 'Phone 3647. T. Fredenburg, 376 Rubidge Street. 6d-111-3664A

FLOOR LAMP, MAHOGANY. 328 Rubidge, Upper Duplex. 3d-108-3650A

BLACK POMERANIAN PUPPIES. W. H. Peel, 235 Lake. 3d-109-3687A

SOUVENIR RANGE, WITH HOT water front and reservoir. 640 Reid. 3d-109-3725A

DEER HOUND, A1, WELL TRAINED, $25. Apply W. C. Inkster, Trent River. 6d-112-3683A

BABY CARRIAGE FOR SALE, VERY reasonable. Apply 168 Douro Street. 3d-109-3675A

TWO IRON BEDSTEADS, WITH Springs, Walnut Sideboard, and other Furiture. Apply 465 Donegal Street. 3d-109-3682A

HAPPY THOUGHT RANGE, WITH water front and reservoir. Apply 309 Rubidge Street. 3d-109-3706A

DRY HARDWOOD, FOUR FEET, some Two Feet. Herbert J. Miller, Keene. 6d-112-3699A

EXTENSION TABLES, $4 UP; BEDS and Springs, $4 up; Kitchen Cupboard, $3; Bedroom Rug, $3; Large Quebec Heater, Oil Heaters, Dressers, Toilet Sets, Rockers, Parlor Tables, Kitchen Cabinet, Kitchen Tables, Laundry Stove, Dishes, Records. Apply 59 Aylmer (near Perry). 3d-109-3695A

HOUSEHOLD FURNITURE — UPright Piano, Fumed Oak Dining-room Suite, Library Table, Smoking Cabinet, Beds, Drop-head Sewing Machine, other articles. 591 Murray Street, west of Park. Owner leaving City. 3d-109-3718A

ONE SINGLE BUGGY, ALSO ONE Cutter, in good condition. Alfred McDonald Lumber Co. 'Phone 176. 3d-3,5-1w,7-4004A

NO. 3 HOT WATER BOILER, FIRST-class condition; suitable for greenhouse. 48 Hunter East. 3d-108-3669A

ALL KINDS CAR PARTS. GEORGE Martin, Monaghan Road. 'Phone 3176. 78d-155-3634A

FOR SALE — VELVET COLLAR man's black overcoat, good as new. 309 Hunter W. 3d-108-3645A

LARGE-SIZED PURE GOOSE FEAther Mattress. Price, $8.50. 375 Stewart. 'Phone 1465F. 3d-107-3607A

PRIVATE — THREE LINOLEUM Rugs, 12 x 12ft.; 42 Yards Brussels Carpet, in good order; other Household things. F. H. Dobbin, 822 George Street. 'Phone 221. 3d-107-3584A

ENGLISH BULL PUPPIES 9 WEEKS old, registered. Apply Dr. H. W. A. Zealand, Port Hope. 3d-107-3622A

4' 6" STEEL BED, GOLDEN OAK finish and Banner Spring; bargain for quick sale. 508 Charlotte 3d-107-3627A

WATER POWER WASHING MAchine. 'Phone 1873F. 3d-107-3629A

CROICE SWEDE TURNIPS, ANY quantity. Oke & Hagerman, 565 Water Street. 'Phone 564W. 3d-107-3625A

MIXED SLABS, $2.75 PER LOAD. Apply A. Deal, 'phone 1930W. 6d-110-3692A

TWO LADIES' SUITS, SIZE 40; Quilted Silk Kimona, Baby's Carriage Robe. Evenings, 786 Water. 3d-107-3634A

LARGE DINING-ROOM TABLE, 852½ Water. 3d-107-3642A

DRY MIXED WOOD, $3; DRY HEMlock Slabs, $2.50; Kindling Wood, $2.50; One Dozen Loads Rotten Manure. H. Hamlin. 'Phone 1394J. 3d-107-3641A

EXTRA DRY SLABS $2.75 LOAD; Mixed Wood, 80% Hard, $4.50 Load. Dinadale's, 'Phone 152. Office 214 King. 12d-114-3580A

DRY MIXED SLABS, $6.00 PER Cord; Dry Hardwood, $9.00 per Cord. Cutting extra. 'Phone 650. 6d-129-3951A

b For Rent—Houses and Apartments

FOUR-ROOM FRAME HOUSE, SOUTH —immediate possession. Apply 344 King Street. 3d-108-3662B

MODERN HOUSE, CENTRAL. 615 Reid Street. 3d-108-3656B

MODERN 8-ROOMED HOUSE; ALL conveniences, 556 Sherbrooke Street. Apply to 491 Romaine Street. 3d-109-3719B

FEW SEPARATE GARAGES, ALSO Small House, central. See or 'phone owner, J. J. McBain. 6d-112-3696B

SEVEN-ROOMED HOUSE, ALL Modern, with garage. Apply 19 Crescent Street. 'Phone 1641J. 3d-107-3635B

SEVEN-ROOMED HOUSE, 147 HUNter Street E., modern. Apply Mrs. Fairweather. 'Phone 1389J. 3d-107-3641B

THREE UNFURNISHED ROOMS; NO children. 'Phone 1672W. 3d-107-3633B

FURNISHED OR UNFURNISHED Heated Apartment; central. Apply 242 Perry Street. 3d-109-3643B

b For Rent—Houses and Apartments

TWO HEATED FURNISHED FLATS, One Five-Roomed, One Bachelor. Apply 364 Hunter Street, at No. 5 Apartment. 'Phone 1448F. 6d-110-3543B

BRICK HOUSE, WITH CONVENiences. 'Phone 1613W. 3d-107-3621B

SMALL SIZED, COMFORTABLE, well-equipped House. M. H. Quinlan, 349 Water Street. 3d-109-3703B

MODERN FLAT. 'PHONE 754J, BEfore 7 Evening. 3d-109-3690B

c For Rent—General

BRICK GARAGE. APPLY 416 STEWart. 3d-107-3630C

GARAGE. APPLY 499 CAMBRIDGE or 'phone 1630J. 3d-109-3712C

BED-SITTING-ROOM, FIREPLACE, private entrance; Board; also Garage. 'Phone 2168W. 3d-109-3714C

YOUNG MEN — SECURE A COMfortable, Warm Room in "Y" 's orMitory; showers and reading room privileges. 6d-112-3721C

GARAGE, CENTRAL. 'PHONE 1728M. 3d-109-3704C

TWO OUTSIDE OFFICES IN BANK of Toronto building; heated. Apply Bank of Toronto. dtf-1529C

d Real Estate

A NICE, HOMEY HOME, 300 ELIAS Avenue, East Side; also 309 Elias Avenue, West Side; modern conveniences. Will be sold on very easy terms of payment. For particulars, apply to The Review Agency, 164 Hunter Street. 26d-107-3561D

THIS IS REAL SACRIFICE — 8-Room Brick House, full plumbing and furnace—$2,800—to close an estate. Small payment and easy terms. Apply 344 King Street. 2d-107-3663D

LOCATED ON STEWART STREET—Modern Solid Brick Seven-Roomed House, hot water heating, hardwood floors, garage. 'Phone 627. 5d-109-3640D

f Boarders Wanted

TWO BOARDERS, IN PRIVATE home, Gentlemen preferred, near C.G.E. Apply 20 Stewart. 3d-107-3619F

ROOM, WITH BOARD, 653 GEORGE Street. 3d-109-3677F

FURNISHED ROOMS; BOARD, IF wished. 'Phone 2821. 3d-109-3717F

GENTLEMEN BOARDERS, WARM Room; good Board; central. 'Phone 1738M. 3d-109-3705F

ROOM WITH BOARD. APPLY 273 Rubidge or 'phone 1649J. 6d-11-3646F

Animal Regulator and Tonics.

ANIMAL REGULATOR AND TONICS —We carrys Full Line of all Animal and Poultry Regulators and Tonics. When in the market, see us. Frank H. Dawson, Wholesale and Retail. Flour-Feed-Seed-Salt. 380 Water Street. 'Phone 55. tfd-3046A

FOR WEDDINGS

ANNOUNCEMENTS, INVITATIONS, Cake Boxes and Cards, Acknowledgment of Gifts, etc. For sale at Examiner South Store. dtf-3250

g Help Wanted—Male

AN UNUSUAL OPPORTUNITY.

$35-$50 CAN BE EARNED Weekly in spare time selling well-known line Personal Christmas Cards. Scores of Stenographers, Accountants, Clerks, etc., exceeded this last season. Beautiful new samples free. Master Kraft Co., Limited, Toronto. Representatives wanted Small Towns also. 7d-2,5,7,9,12,14,16-3636G

ONE OF CANADA'S LARGEST AND Most Influential Manufacturing Organizations, with offices and Branches from Coast to Coast, has an opening in its head office in Toronto for a Young Man of the right type who is prepared to enter the business and learn it from the bottom up. He must be a young man, with good health, good habits; preferably should have matriculated from High School. The opportunities for the right young man are very great. Send written reply with references and complete information to Box 4029, Examiner. 3d-109-4029G

WE ARE LOOKING FOR A BRIGHT, Young, Capable, Reliable Salesman for Northern Ontario and part of Eastern Ontario, for Wholesale Paper House. Man with Wrapping Paper experience preferred. Good opportunity for right man; must be highly recommended. Position open First of January. Box 3694, Examiner. 3d-3,7,10-3694G

BUSHMEN WANTED. APPLY TO Giles Stone, 618 Bethune Street. 3d-109-3711G

MAN, TO CARE FOR FURNACE. Apply 754 Water Street. 3d-109-3708J

CHEESE-MAKER WANTED

CHEESE-MAKER WANTED, HOLDing first class diploma for season of 1929. Copies of reference, with applications required from present or past instructors. Cheese-maker to furnish all necessary supplies in manufacture of cheese, also to separate whey. Quote price for each, per pound. Average make of factory 130,000 pounds. Applications marked tender. Tenders close November 15, 1928. Address A. O. Cliffe, secretary "Ideal Cheese Co." Norham, Ont. 7d-112-3690G

i Agents Wanted

PERSONAL GREETING CARDS—Agents wanted to take orders for the finest line ever shown in Canada. Regal Art Company, Manufacturers, 310 Spadina, Toronto. 1d-108-3900L

CHRISTMAS GREETING CARDS CAN be sold in every home. Give $1.10 value for $1.00 or $1.05 value for 50c. Handsome box assortments. Liberal commissions. Easiest selling article and biggest money. Write at once to F. W. R. Johnston, 75 West Street, Toronto 2, Ont. 12d-110-3433L

YOU CAN EARN $10 TO $25 A WEEK in your spare time at home writing showcards. No canvassing or soliciting. We instruct you and supply you with work. Write today. The Menhenitt Company, Ltd., 37 Dominion Building, Toronto. dtf

TWO MEN WANTED TO SELL Canada's Most Popular Washer in Peterborough. Salary and commission. Apply in person, Beatty Washer Store, 342 Water Street. 3d-109-4029L

STATIONERY

A REALLY REMARKABLE SHOWing of Stationery at very reasonable prices. See it in the South Window of The Examiner. Come in and let us show it to you. The best at the price in the city. dtf-3249

h Help Wanted—Female

WANTED—KITCHEN HELP, MONTgomery Hotel. 3d-109-3634H

WANTD. CAPABLE WOMAN TO do Housework for Two Adults; must be able to answer the telephone. Call at 409 Aylmer Street. 3d-108-4012H

GIRL OR WOMAN FOR HOUSEwork; sleep at home. 247 George Street. 3d-109-3720H

UPSTAIRS GIRL. APPLY AMERIcan Hotel. 3d-107-3625H

WANTED — DRYGOODS SALESlady. Apply Box No. 3679, Examiner. 1d-107-3679H

GOOD SMART GIRL FOR GROCERY Store. 'Phone 807, between Six and Eight, or write Box 3691, Examiner. 3d-109-3691H

WANTED — TO ENGAGE A GOOD Woman for Housework. 'Phone 3274W. 3d-109-3692H

STENOGRAPHER (EXPERIENCED) Wanted. Apply in person, Tuesday Afternoon at 2 o'clock. Beatty Washer Store, 342 Water Street. 1d-107-3727H

CHAMBERMAID, AND TO ASSIST IN Kitchen. Apply Grand Hotel. 3d-107-3631H

EXPERIENCED GENERAL. APPLY evenings between seven and nine or phone 2838. 521 Hunter street W. 3d-108-3647H

j Employment Wanted

DRESSMAKING AND MILLINERY—also Re-modelling Furs, at home or by the Day. Apply Evenings, 121 Douro Street. 1d-107-3681J

EXPERIENCED WOMAN DESIRES Position as Housekeeper; no children preferred. 291 Dalhousie. 3d-109-3713J

m Lost

STRAYED FROM LOT 13, CON. 2, Asphodel—Yorkshire Boar. Finder please notify Frank Godfrey, Keene. 3d-108-3667M

LEATHER DRIVING GLOVE SATurday Night, on London Street. Call 132F. 2d-108-3702M

PAIR OF LADY'S BOOTS, NO. 7½, ON Saturday Night, between Market Square and Keene, or Business Section. Finder please leave at Examiner. 1d-107-3941M

SUNDAY NIGHT, TIRE CHAIN WITH Key Ring and Keys attached. Please return to Examiner Office. 3d-109-3695M

TWO TWO-YEAR-OLD DURHAM Heifers, one pure white, the other red and slightly grey. Strayed on or about middle of September, from Ranch of Sidney Fairbairn, Lot 22, Con. 9, Cavan. Any information thankfully received as to whereabouts. 'Phone 971 r 14. 3d-3,5,7-3653M

BLACK POMERANIAN PUP. ANYone found harboring will be prosecuted. 237 Princess. 'Phone 2548J. 2d-107-3673M

n Found

GOLD (10KT.) REBEKAH PIN. Apply to Examiner. 3d-108-3671N

TWO-YEAR-OLD HEIFER. OWNER can have same by paying expenses and proving property. John Morrison, R. R. 1, Cavan. 3d-109-3685N

TIRE AND RIM, ON LAKEFIELD Road. Apply Howard Beavis, R. R. 4. 3d-108-3652N

Live Stock For Sale.

NINE GOOD SPRING CALVES. 'Phone 985-15. H. A. Quinn. 3d-107-3626O

JERSEY COW FOR SALE. APPLY Wm. Dolan, Road East of Lift Lock. 3d 109-3709O

TEAM DRAUGHT HORSES, SIX AND SEVEN years; weight, about 2,000. 'Phone 2493M. Wm. Patterson. 3d-108-3648O

DRIVING MARE, 12 YEARS OLD; good delivery and city broke. Gordon Robinson, R. R. 4, Peterborough. 3d-107-3653O

ONE GOOD HOLSTEIN COW, JUST freshened, for Sale; Six Sheep for Sale. Apply to Daniel Delaney, Douro. 'Phone No. 2 F 2-3. 3d-109-3634O

FEW GOOD LEICESTER RAM Lambs. Apply C. Thompson, R. R. No. 3, Keene Municipal Telephone. 3d-5,7,9-3636O

ONE SHEARLING AND 5 OXFORD Down Ram Lambs, of good size and quality, registered. For price and particulars, apply Indian River, Stuart Elmhirst, R. R. 1. 3d-108-3668O

RUBBER STAMPS

RUBBER STAMPS OF ALL KINDS. Leave your order with The Examiner. If you can't call, 'phone or mail your copy and instructions. dtf-3249

p Poultry

ROCK PULLETS. 'PHONE 988 r 22. 3d-109-3707P

BARRED ROCK COCKERELS, Three Dollars each. Two for Five Pullets, Two Dollars each. Herbert J. Miller, Keene. 6d-112-3700P

FINANCIAL NEWS

To-day's Quotations

Closing Figures on Principal Active Stocks

Mines—Grain—New York—Canadian

NEW YORK STOCKS.
Quotations over Stobie-Forlong Co. Wire)
(2.20 p.m. quotations)

	High	Low	Last
Atchison Rly.	194½	193	194½
Amer. Can.	109¾	107½	109½
Smelters.	270¾	265¾	270¾
Briggs Co.	51¼	50½	51¼
Chrysler	126¾	124½	126¾
Wright Aero	171½	169	171½
Greene Copper.	138¾	134½	137
General Motors	224¼	220	224¼
Hudson Motors	84½	83¾	84½
Inter. Nickel	191	189¾	191
Mack Truck	94	93½	93½
Marland Oil	46½	45½	46½
U.S. Rubber	40¾	40	40
Sears Roebuck	155	154¼	154¾
Pan-Amer. B.	55¾	54	55¾
Sinclair Oil.	43	42¼	43
U.S. Steel	161½	160¾	161¾
Yellow Cab.	37¾	35½	37
Philips Petrol.	46½	46	46¼
Beth. Steel.	68¾	66½	66¾
Cons. Gas	81¾	80½	81¾

	High	Low	Last
Gen. Elect.	169¾	167	169¾
Int. Com.	67¾	66½	67¾
Postum.	67¾	67¼	67¼
Radio.	234¾	230	232
Texas Gulf.	72	70½	71½
N. Y. C.	175	173½	175
Can. Pac.	221½	219¾	221½
Overland	28¼	27½	28¼
Kennecott	127¾	127¾	127¾
Anaconda	90	89½	90
Woolworth.	215½	211½	215½

CHICAGO WHEAT

	High	Low	Last
Dec.	115¾	114¼	115⅝
Mar.	120¾	119¼	120¼
May.	123¾	121¾	123¼

CHICAGO RYE

	High	Low	Last
Dec.	101	100¼	100½
Mar.			103½
May.			105¾

CHICAGO CORN.

	High	Low	Last
Dec.	82½	81⅞	82⅛
March.	86½	84½	84¾
May.	87¾	87⅛	87⅜

CHICAGO OATS.

	High	Low	Last
Dec.	43¾	43½	43¾
Mar.	44¼	44⅛	44¼
May.	45	44⅞	45

WINNIPEG WHEAT

	High	Low	Last
Dec.	119¼	118¼	118¾
May.	125½	124¼	124¾
July.	126¾	126	126½

TORONTO STOCKS
(Quotations supplied by Cassels, Bigger, Turner and Crawford, Peterborough)

	High	Low	Last
Abitibi	40⅞	39¼	40⅞
Bell Telephone	166	165	165
Brazilian.	71¼	70⅝	71
British Amer. Oil	52½	51½	52¼
Burt, F.N.	78	78	78
Canada Cement	27¼	27¼	27¼
Canada Dry	77	76¾	76¾
Canada Malting.	35½	35¼	35½
Can Ind. Alcohol.	40	39¾	40
Can. Pacific Ry	220½	219¾	220
Carlings	34	34	34
City Dairy	63	63	63
Con. Food Prod.	10½	10	10½
Consol. Smelters	389	389	389
Dists.— Seagrams	22	21½	22
Hiram Walker	82	81	81¾
Int. Nichel	191	188¾	191
Int. Petroleum	51	49¾	50¾
Int. Utilities "B"	17	16¼	17
Imperial Oil	98¼	95	99
Loblaws	91½	90¼	91
Massey-Harris.	55¼	54¾	55
McColl Frontenac	33½	32¾	32¾
Northern Bakeries	48	47¼	47½
Page-Hersey	114	114	114
Shredded Wheat	65	65	65
Steel of Canada	206	202	202
Cockshutt Plow.	31¼	30½	30½
Standard Paving	32	31½	31½

MINING STOCKS
(Quotations over F. G. Oke & Co. Wire).

	High	Low	Last
Abana	379	365	368
Amity	25B	—	—
Aconda	14¾	14	14
Ajax Oil	42	40	40
Amulet.	309	305	307
Ankerite.	23A	—	—
Apex.	4B	—	—
Area	15¾	14¾	15
Argonaut.	2B	—	—
Arno.	19	19	18
Baldwin.	1¾	—	—
Barry Hollinger	36	35	35½
Bathurst Mines	29	26	29
Beaver.	66	—	—
Bedford.	40	37	40
Bidgood.	39	32	39
Buckingham	8	7¾	7¾
Capital Rouyn.	25½	24	25
Capital Silver N N	9	—	—
Castle Trethewey.	40	38	40

	High	Low	Last
Central Manitoba.	82	81	81
Chaput Hughes	7	—	—
Columbus Kirkland	2	—	—
Coniagas.	300	—	—
Corona.	4	3½	4
Crown Reserve	47	44	44
Dom. Irkland	1½	—	—
Dome.	940B	—	—
Duprat.	4	—	—
Goldale.	18	—	—
Gold Hill	9	8	9
Goodfish	28	27	27
Granada.	20	19	20
Grover Daly	5B	—	—
Hollinger.	900	890	900
Howey.	92	89	90½
Inter Nickle.	191	—	—
Keeley.	38B	—	—
Jackson-Manion.	44	35	44
Kirkland Hunton.	6¼	5½	5¼
Kirkland Lake.	115	110	111
Kootenay Florence	18	17	17
Lebel Oro	14	—	—
Lake Shore	3095	2080	3080
Laval Quebec	10	9¼	9½
Macasta	18	—	—
Malartic	111	107	111
McDougall	40	36	40
McIntyre	2050	2030	2030
Mining Corp.	315	310	315
Newbec	29	26	26
Night Hawk	6B	—	—
Nipissing	300	280	300
Noranda	5460	5325	5370
Peterson Cobalt	27	26	26¼
Pawnee Kirk	13	12	13
Pioneer	36½	—	—
Potter Doal	3	2½	2½
Premier	225	—	—
Ribago	5B	—	—
San Antonia	22B	—	—
Stadacona	11¾	11	11
St. Anthony	58B	—	—
Sudbury Basin	785	765	770
Sylvanite	235	—	—
Towagmac	300	295	295
Teck Hughes	860	845	850
Tough Oak	13½	13	13½
Treadwell Pref.	1250	1225	1225
Vipond	69	68	68½
West Dome Lake	8½	—	—
W. Hargreaves	270	250	260
Hudson Bay	1850	1830	1834
Sherritt Gordon	710	685	710
Mandy	130	125	125
Pend Oreille.	1175	1150	1175
Thompson Cadallic	29	28	28½
Graham Bosquet	28	27	27
Siscoe Gold	65	61½	63½
Mond Nickel	3225B	—	—

Trading Remains Dull On Standard Exchange

TORONTO, November 5 (Canadian Press). — Trading was dull on the Standard Stock and Mining Exchange to-day with prices irregular. Noranda was at 53.40, a net loss of 85 cents, Mond Nickel gained 50 at 32.50 while International Nickel was unchanged and New Nickel was up 13 at 33.13. Sudbury Basin dropped 10 to 7.75 and Teck Hughes 25 to 8.45 in light trading. Barry Hollinger was up half at 36. Howey Gold three at 92, while Bicgood dropped 4¾ to 35, and Bathurst 2½ at 27½. Lake Shore was 20.30, net loss of 20 cents. McIntyre was quoted at 20.30, a similar loss. Among the unlisted issues Jackson-Manion was particularly active. After opening at 36 it rose to 40, only to drop back to 39 for a net loss of one. Capital Rouyn lost ¾ to 24¾, Mandy Mines one to $1.25, and Pend Oreille 5 to 11.75, while Big Missouri gained one to 69. Central Manitoba two to 82, and International Petroleum 1.00 to 51.00. Howey Gold was up three at 92 and Sherritt-Gordon was active at 8.90 unchanged.

Prices Remain High On Eve of Elections

Press).—The last session of the stock market prior to the national election found the general course of prices still headed upward to-day. Some irregularity developed during the morning but lowering of the call money rate from 7 to 6 per cent with corresponding easing of time money rates, re-kindled bullish enthusiasm. Trading was moderately heavy for the session sandwiched in between Sunday and the market holiday, total sales crossing two million share mark before end of the third hour.

Merchandising, oil, copper, public utilities, airplane and investment railroad shares gave best demonstrations of group strength. Directors of Tobacco Products Corporation recommended five for one stock split up and 75 cents extra was declared on William Wrigley, Jr., Company.

National Tea soared twenty points to a new high record at 360, Utah Copper moved up ten points on odd sales to a new top at 220, and Kennecott, American and Foreign Power and Buffalo Susquehanna also moved into new high ground, the last named touching 64¼ or just double the year's low.

Liverpool Quotations Steadies Chicago Mart

CHICAGO, Nov. 5 (Canadian Press).—Wheat prices here rallied today after initial downturns. Unwelcome rainy weather in Northern Argentina together with an unexpected relative firmness of the Liverpool wheat quotations had a steadying effect. Opening at ⅜ to ½ decline to ⅛ advance, Chicago wheat later averaged slightly above Saturday's finish. Corn, oats and provisions were firm with corn starting ⅛c off to ⅜c up, and subsequently continuing to a point higher.

Wheat: Dec. 114¾, March 119½. Corn: Dec. 83½, March 85. Oats, Dec. 42⅛, March 44¼.

Oils Lead Stock List, Prices Continue Firmer

TORONTO, Nov. 5 (Canadian Press).—Prices continued firm on the Toronto Stock Exchange to-day. Imperial Oil was listed on the Toronto market, having previously been on the curb. Oils were stronger. Imperial Oil advanced three at 98, British American 1½ to 53½, International Petroleum a half to 54¼, while Service Stations dropped a half to 52 and Canadian Oil was unchanged. Trading was heavy in International Petroleum, and at noon 11,795 shares had been traded. International nickel was unchanged, while new Nickel stock fell ¼ to 33. Brazilian rose ½ to 71, and Canadian Gypsum 1½ to 75. Massey Harris was up ¾ to 55, while Cockshutt dropped a half to 30½, and Page Hersey ¾ to 114. Hiram Walker continued its upward movement and gained a half to 81, while Seagrams was down ¼ at 21¾ and Carlings remained unchanged. Goodyear advanced five to 181, and Northern Bakeries ¾ to 47, McColl Frontenac a half to 33½.

Grain Grinding.

GRAIN GRINDING — "HONEST AND Courteous Service to the Farmer" is our motto. We respectfully solicit your Chopping business. Frank H. Dawson, Wholesale and Retail, Flour-Feed-Seed-Salt. 380 Water Street. 'Phone 55. mtf-3046A

q Wanted

WANTED TO BUY — AN OFFICE Desk; price must be reasonable. Write Box 1600, Examiner. 3d-108-Q

SMALL FURNISHED APARTMENT, or its equivalent in private home; vicinity of Charlotte Street. Write Box 3689, Examiner. 3d-109-3689Q

BUSINESS GIRL DESIRES FURnished or Unfurnished Room, with Board. Write Box 3683, Examiner. 1d-107-3683Q

BOARDING, BY YOUNG LADY. BOX No. 3678, Examiner. 3d-109-3678Q

s Used Cars For Sale

CHEAP FOR CASH — McLAUGHLIN Master Four, or would deal on good Radio. Peel's Garage. 3d-109-3684S

t General Notice

WILLIAM DRIVER HAS RESUMED his Taxo Service. 'Phone 61. Day and Night, 25c. 3d-108-3587T

ENGRAVING

CALLING CARDS, VISITING CARDS, Letterheads, Envelopes, etc. Your own plate used or one can be made. Prices upon application from The Peterborough Examiner Ltd. dtf-3248

v Cartage

STORM'S CARTAGE AND MOVING, of all kinds. 'Phone 2532W. 3d-107-3546V

VETERINARY.

DR. W. P. McELROY, Vet. Sur. Office and Residence, 290 Charlotte Street. Charlcourt Building, Peterborough. 'Phone 1672J.

CORRECTING AN ERROR

Corrected registration figures as used in the ad. of A. Brown & Son in Saturday night's issue should be as follows:

Registration for August in all States

Buick	23,862
Chrysler, including 4 cyl.	10,895
Studebaker	9,204
Hudson	4,281
Willys-Knight	4,203

Registration for August in Toronto

Buick	164
Nash	68
Chrysler	54
Studebaker	19
Hudson	40
Willys-Knight	12

Registration for August in Ontario

Buick	469
Chrysler	176
Studebaker	57
Willys-Knight	51

A. BROWN & SON
383 WATER ST.
McLaughlin-Buick and Pontiac Sales.

SIMPLE TRICKS IN MAGIC
by JACK MULHALL

Featured with Dorothy Mackaill in "Lady Be Good," a First National Picture

1.—The Magnetized Cane. Showing how the loop of silk holds the stick suspended from finger tips.

A loop of black silk thread about 15 inches long should be attached by one end to the lower button of the vest. The performer takes a cane and while polishing it with a handkerchief, "for the development of magnetic qualities in the wood"—slips it through the loop of silk.

He then holds the cane extended to the limit of the thread, presses his fingers against the stick, and it will apparently be suspended without support. It can be moved about and one hand waved over and under it. The effect is excellent and the trick is one requiring no skill but a certain amount of boldness. It can easily be slipped from the loop and handed for inspection at any time.

If you buy out of town, and I buy out of town, and all our neighbors buy out of town, what in thunder will become of our town? Ever think about it?

You will find many things in the Classified Ads. of the Examiner.

FOR SALE
AT THE EXAMINER OFFICE
SHELF PAPER, CARDBOARD, Envelopes, Nurse's Temperature Charts, Receipt Books, Rent Receipt Books, Short Lease Form, Paper for Lamp Shades, In Memoriam Cards, Sympathy Cards, Customs Invoices, Tags, Correspondence Cards, Plain Cards of all kinds and sizes, Blotter Paper, Addler, Mucilage Rolls, Scratch Pads, Carbon Paper, Tags, Calling and Visiting Cards, Blotting Paper, Wrapping Paper. dtf-3250

THE BANKRUPTCY ACT.

In the Estate of ROBERT A. CHARLTON, Authorized Assignee.

Notice is Hereby given, That Robert A. Charlton, of Young's Point, Ontario (Merchant) did on the 29th Day of October, 1928, make an authorized Assignment of all his Property for the benefit of his Creditors and that George J. Sherry, Esq., Official Receiver, has appointed us to be Custodian of the Estate of the Debtor until the first meeting of Creditors.

Notice is further given, That the First Meeting of Creditors in the above Estate will be held at the office of the Official Receiver, Court House, Peterborough, Ontario, on Friday, the 16th Day of November, 1928, at 3 o'clock in the afternoon.

To entitle you to vote thereat, proof of your claim must be lodged with us before the meeting is held.

Proxies to be used at the meeting must be lodged with us prior thereto.

And further take notice That at such meeting the Creditors will elect the permanent Trustee.

And further take notice, That if you have any claim against the Debtor for which you are entitled to rank, proof of such claim must be filed with us, or with the Trustee when appointed; otherwise the proceeds of the Debtor's Estate will be distributed among the parties entitled thereto without regard to your claim.

DATED at Toronto this 2nd Day of November, 1928.

THE CANADIAN CREDIT MEN'S TRUST ASSOCIATION, LIMITED.
58 Front Street West, Toronto 2, Ont.
Custodian.
1d-107-3626

RULING

MACHINE-RULED FORMS OF ALL kinds, in all ruling colors, are neatly and promptly attended to at The Peterborough Examiner Ltd. Intricate forms our specialty.

VACANCIES for several good Salesmen to represent this company in Peterborough and vicinity, handling a Sub-Division of the Niagara Peninsular. City of St. Catharines area. An excellent position for man who can sell ability. Top commissions paid. Good men can earn $75.00 to $200.00 per week. No drawing accounts or advances. Our own staff know of this ad. Address:
PURDY-HILL & COMPANY, LTD
110 St. Paul Street
St. Catharines Ontario
5d-3,5,6,7,8-4005

MEDICAL.

DR. BUCHANAN, F.R.C.S., Edinburgh M.R.C.S. Eng., L.R.C.P., London. Eye, Ear, Nose and Throat Specialist. Hours, 9-11, 2-4 p.m., and 7-8 p.m. Phone 519. Office, corner Water and Murray streets.

DR. G. C. CRAGG, Eye Ear, Nose and Throat. Office, Clinic building, corner Charlotte and Reid. Phone office 2009, house 1016.

DR. W. S. FITZPATRICK—Physician and Surgeon, 249 Hunter Street West, Graduate of Babies' Hospital, New York City. Specialist in Diseases of Infants and Children. Office Hours: 2-4, 7-8 p.m. 'Phone 2219. 15d-115-3238

BARRISTERS AND SOLICITORS.

EMMETT F. SHEEHY—Barrister and Solicitor, Bank of Commerce Building, corner Hunter and Water streets, Peterborough. Money to Loan. 'Phones: Office 2169, Residence 1357. 1yr-June3.29

J. A. O'BRIEN—Barrister, Solicitor, &c. Money to Loan. 395 George street, Peterborough. 'Phones 2355 and 2542. 26d-115-1194

GORDON & ELLIOTT—Barristers, Solicitors, Notaries. Money to loan on easy terms. Special attention to Patents and Trade Marks. Phone 219. Hon. G. N. Gordon, K.C., Alex L. Elliott.

J. R. CORNISH, Barrister, Solicitor, Notary Public. Office, Ground Floor, 414 Water St., Peterborough. Five doors North of Hunter street. Money to loan at current rates on easy terms.

F. T. REDD—Barrister, Solicitor, Notary, Office over the Dominion Bank, corner of George and Simcoe streets. Telephone No. 12. Private funds to loan at current rate upon easy terms.

H. R. HALL—Barrister, Solicitor, etc., Peterborough, Ont. Office, corner of Hunter and Water streets, over the Canadian Bank of Commerce. Trust Funds to loan on easy terms of payment.

JAMES FORDYCE STRICKLAND—Barrister, Solicitor, Notary Public, Peterborough. Phone 191. Money to loan. 376 Water street.

WILFRID F. GILLYCUSE—Barrister, Solicitor, Notary Public, 376 Water street. Telephone 289.

PECK, KERR & McELDERRY—Barristers, Solicitors and Notaries, Offices, Water street, Peterborough. Money to loan at the lowest current rates of interest. Telephone 1750. H. A. Peck, K.C., D. D. Kerr, K.C., W. J. McElderry.

NOTICE CARDS

FOR SALE, TO RENT, NO TRESpassing, Board and Room, Apartment to Rent, Garage to Rent, Wednesday Half Holiday, and others. If we haven't it printed, we will print it for you. The Peterborough Examiner Ltd. dtf-2250

SURVEYOR.

SMITH & SMITH—Land Surveyors and Engineers. Offices: 332½ George Street. 'Phone 643, Lindsay 'Phones, 393, 242.

F. T. WEBSTER, Ontario Land Surveyor, Registered Professional Engineer, formerly of Ottawa. 'Phone 2540.

LOCALS

DRY MIXED SLABS

$6.00 per cord. Phone 650. Cutting $1.00 extra. — Purdy Lumber Co., Peterborough. 26d-128-3952

COAL AND WOOD.

Buy your fuel now. We know our coal or wood will please you, because quality is the best. H. B. Taylor & Sons. 'Phone 209. 2d-123-3847.

LADIES' AUXILIARY, CANADIAN LEGION

A Talent Tea will be held on Wednesday, November 7, at the home of Dr. and Mrs. Sutton, 82 Dublin street. Silver Collection. 2d, 107, 4006

A.Y.P.A. EUCHRE AND BRIDGE

Tuesday, Nov. 6th, 8 p.m., in St. Luke's Parish Hall. Everybody welcome. Admission 25c.

FOWL SUPPER AND CONCERT, NOVEMBER 7TH

At St. Andrew's United Church, Westwood. Admission 50 and 25 cents. 3d, 109, 4033

AUCTION SALE

Household Furniture, etc., at the home of Mrs. Sackville, 313 Maitland avenue, on Friday, Nov. 9th. No reserve. Commencing 1.30 p.m. 4d, 110, 4027

AUCTION SALE OF FARM STOCK AND IMPLEMENTS

The property of Mrs. C. S. Lough, Lot 14, Con. 1, Emily, Thursday, Nov. 8th. Sale 1 p.m. W. J. Howden, Auctioneer. 2d, 109, 4028

CANADIAN LEGION EUCHRE

Wednesday, November 7th, at 8 p.m. Good prizes and a good time for all. Admission 25c. Proceeds for relief. 4d, 109, 4023

IMPORTANT MEETING OF ST. PAUL'S LADIES' AID

On Tuesday, Nov. 6th, at 3 o'clock. Every member is particularly requested to be present. 1d-107-4030.

FARM SALE.

Wednesday, Nov. 7th, Mr. Wm. Sexsmith, Lot 21, Concession 6, Smith. Farm stock and implements, also 25 tons of hay. W. J. Hancock, Auctioneer. 2d-3-5-4013.

WE NOW HAVE

Ford Coke in Furnace and Nut sizes; also Hard Coal in Pea, Nut, Stove and Egg sizes. Bone Dry Hard and Soft Wood of all kinds. Limb Wood Special, $5.00.
SANITARY ICE SUPPLY. Phone 147 dtf

R. FARTHING,
PHOTOGRAPHER.
Make your Photograph your Christmas Gift.
Studio George St. Opp. Examiner
2d-m,w,s

W. Gordon Hall
Electrical Contractor
Phone 1403W

ST. GEORGE'S CHRCH.

The Women's Guild of the above church will hold their annual sale of plain and fancy articles, home-made cooking, etc., on Wednesday, Nov. 7th, in the church basement. Light refreshments served. 3d-1, 3, 5-3950.

COAL THAT SATISFIES

All sizes on hand, as well as Coke and Alberta.
We know all these will please you.
Also Hard and Soft Wood; cut and split as desired.
All at current prices. J. E. A. Fitzgerald, 253 Hunter street. Phone 111. 26d, 129, 3977

GUY FAWKES SUPPER AND CONCERT

At Downer's Corners L.O.L. 321 on Monday, Nov. 5th. Supper from 6.30 till 8 p.m. Admission 35c. Special Bus meets the regular Bus at Lock and Morrow Streets. 2d-107-4020

T E A.

57th Regt. Chapter, I.O.D.E., are holding their Annual Armistice Tea, in the Officers' Mess, at the Armouries, on Friday Afternoon, November 9th, at which the draw for the Quilt will be made. 2d-5,8-4044

AUCTION SALE

Of carload of Horses, Saturday, Nov. 10th, at 1 p.m., Montgomery's Sales Stables, Peterborough. This is a carload of first-class Horses, all broken and gentle. Ages from 4 to 9 years, weights from 1,200 to 1,700 lbs. G. A. Murphy, Owner 4d-110-4032

RUMMAGE SALE

One of the Missionary Groups of Trinity Church is holding a Sale on Wednesday, 7th, at Two o'clock, in Reid Street Hall. Anyone having parcels, 'phone 2289, and they will be called for. 1d-107-3716

HOLIDAY NOTICE.

Make your appointments early at Wrights. The operators are: Miss Campbell, Miss Doyle, Miss Wright, Mr. Downer, and Mr. Wright. For appointments ring 2115. 179 Charlotte Street. 1d-107-4049

A STELLAR COMBINATION

"It is often the custom to include one or two specialized stars in a company; but every member of the **Cambrian Concert Company** is a luminary of first magnitude in his or her constellation."—Leominster Daily Enterprise.
They may be heard in St. Paul's Church, on Thursday, the 15th inst. 1d, 107, 4035

SPECIAL THANKSGIVING SERVICES.

November 11, Armistice Day—Rev. S. S. Weaver, from Toronto, will be the special speaker for that day at Warsaw, 10.00 a.m., and Indian River, 7.30 p.m. "Enter into his gates with thanksgiving and into his courts with praise. Be thankful and bless his name."—Ps. 100. 1d-107-4043

NOTICE

The customers of Miss Dorothy Goheen will be pleased to find Miss Goheen at the Lewis' Beauty Parlors; also Miss Viola Tranter, formerly of the Welch's Beauty Parlor. We specialize in Marcelling, Finger Waving, Shampooing, Hair Tinting, Permanent Waving, also all kinds of Scalp Treatments and Manicuring.
Three Barbers in attendance. Hair Cutting done privately for appointments. Phone 228W. 144 Hunter St. 2d, 108, 4036

Phone 1055

FONTAINE'S TAXI SERVICE REG'D.

25c To All Parts of City 25c

Our Usual Good Service.
PHONE 1055.

5d-110-4016

OUR vulcanizing halts a tire on the road to ruin. Our tire surgery saves money for you by putting a lot of mileage back into your tire. We will be pleased to serve you in saving manner. Tires vulcanized now will last till spring.

JOHNSTON-NASH MOTOR SALES
521 GEORGE ST.

ACROSS THE SEA

You are planning to send some Gifts to friends in the British Isles. These Gifts will need to be unbreakable, and yet have a beautiful appearance.

Our stock is very complete for this service, and now is the time to make your selection.

These gifts will be boxed nicely and well packed to be sent for you without any trouble.

Beautiful Gifts from **$1.00 to $5.00.**

Come in and let us assist you in selecting the suitable Gifts.

WARNE BROS.
DIAMOND HALL
Phone 880

CARD PARTY.

In basement of Sacred Heart Church, Tuesday evening, Nov. 6th. Good prizes. Good lunch.

FOWL SUPPER

Mark Street United Church, Thanksgiving Day, five to eight o'clock. Good concert. Tickets, 50c. 6d, 112, 4040

FOR SALE.

Dry Mixed Slabs, $3.25 per half cord. Do not miss this opportunity. BAKER'S, 'phone 676. 6d-30, 1, 3, 5, 7, 9-3915.

NOTICE.

The South-End Sewing Circle of Knox Church will hold a Rummage Sale in the Basement of the Church, Wednesday, Nov. 7. Doors open 9 a.m. Good articles for Sale. 1d-107-4050

FINANCIAL CAMPAIGN Y.W.C.A. $1,500.00

Is the Y.W.C.A. worth $1,500 to Peterborough? Its yearly budget is $25,000, its membership is 700 girls; it has 1,500 enrolled in various classes. Its residence, its employment bureau, industrial department, immigration and travellers' aid, its library and reading rooms serve many each day.
Will you contribute a share of the $1,500.00?

A FORTUNE TO BE DISTRIBUTED AMONG MEN OF PETERBORO.

It became known this morning that W. H. Meredith's well known and popular men's clothing and furnishings store at 408 George street, is preparing to cast its entire $40,000 stock into one of the most sacrificial sales ever witnessed in Peterborough.
Men who need suits, overcats, furnishings, winter underwear, hats caps, sweaters, or anything at all, are advised to await the bursting of this great price bomb, because these well known stocks are going at real prices. Watch the ads for opening date.

Y.W.C.A. WEEK'S ACTIVITIES.

Financial Campaign $1,500.00.—Peterborough is growing, so must the Y.W.C.A. The financial help of Peterborough's citizens enables the Y.W.C.A. to extend its activities and makes it possible for more girls to enjoy physical activities, educational opportunities, religious guidance and join in service for others. Fun and friends await every girl at the Y.W.C.A. Every cheque sent in for the Young Women's Christian Association work prevents a check to that work.

Gymnasium Classes. — Every girl should be a member of a Y gym class. Health, fun, friends. Come and join the group this week. The Intermediate dancing class will meet Thursday 7 p.m. with the senior class.

Advanced Basketry Class.—A class in advanced basketry will be organized this week. All interested are asked to send in their names by Tuesday evening so supplies may be ordered.

Junior Cooking Class.— This class will commence Tuesday 4.15. Come and bring others.

Schedule for week as follows:

Monday—4.15, Intermediate school girls' gymnasium; 8.00, Business Girls' elementary gymnasium.

Tuesday—10.30, Ladies' special class; 4.30, Junior cooking; 7.00, Basketry class; 8.00, Advanced gymnasium for Business Girls.

Wednesday—4.15, Babies' rhythmetic dancing; 5.30, Junior aesthetic dancing; 7.00, Junor and senior life saving class; 7.30, Wohelo Club; 8.00, Sports hour.

Thursday— 7.00, Senior and intermediate dancing; 8.00, Ladies' gymnasium; 8.00, Ukumtu Club.

Friday — 4.15, Senior school girls' gym; 4.30, Pollyanna club; 5.30, Girls' Auxiliary; 7.30, Life saving practice.

Saturday—9.30, Junior school girls' gymnasium; 10.30, Story hour; 10.45 Babies' gymnasium; 2.00, Sunshine and Everbright club.

Badminton Wednesday 8.30 and Saturday 4.30 and 9.30. Each afternoon 2 to 4 except Saturday.

BIRTH

EDWARDS.—To Mr. and Mrs. A. R. Edwards, of Norwood, at Nicholls Hospital, on Sunday, Nov. 4, a son, Robert Oliver.

BIRTH.

EVANS. — On October 31, 1928, to Mr. and Mrs. Spencer Evans (nee Alberta Robinson), 445 Park Street North—a daughter (Norma Alberta.

BIRTH

WATKINS.—At St. Joseph Hospital, Saturday, Nov. 3, to Mr. and Mrs. Horace Watkins (nee Mina Sadler) a son, Leonard Edward.

FAMOUS GAMBLER SHOT BY GANGSTERS

Race Track Follower in Serious Condition As Result of Mysterious Shot.

NEW YORK, Nov. 5 (Canadian Press).—Mysteriously shot, apparently on the streets, Arnold Rotsstein, big time gambler and race track follower, was in Polyclinic Hospital to-day in a serious condition with a bullet wound in his abdomen.
He refused to tell police who his assailants were.
Rotsstein first came into prominence at the trial of Charles Becker, former police captain, who was convicted of the murder of Herman Rosenthal, prominent gambler, and executed in Sing Sing prison. Rotsstein and several other well known gamblers were questioned at the same time, defence attorneys charging that Becker had been framed by certain gambling interests which they said were responsible for the killing.

EXPECT OUTBREAK OF GANG WARFARE

Result of Shooting of Rotsstein, Noted Gambler, in New York City.

NEW YORK, Oct. 5.—(Canadian Press).— Outbreak of a gang warfare over gambling concessions is anticipated following the shooting of Arnold Rotsstein, noted gambler who is in hospital in critical condition. Rotsstein refused to tell who shot him, or who he thought shot him Persons prominent in underworld are stated to have been threatened with death should the gambler die.

EDWARD COURTNEY DIES AT HOME

(Continued from Page 1)

tween Simcoe and Hunter streets for forty-eight years.
Mr. Courtney took an active part in the establishment of a museum in the city and he did much gratituous work and gave many gifts of interesting artcles under the direction of the founder of the museum, T. A. S. Hay.
Mr. Courtney's helpmate and wife, Harriet, died April 17, 1917. They had a family of seven daughters and one son. The children are Mrs. George Carpenter, Mrs. Peter Moffat, of the city; Mrs. Henry Kirk of Detroit, U.S.A.; Mrs. William Lillico of Toronto; Mrs. George Le Warne, of Mount Forrest, Ontario; Mrs. James A. Young of Smith Township, and Mrs. Walter Bothwell of this city. The son, Edward, died in April 1917.
The passing of Edward Courtney leaves another space in the ranks of the grand old men of the city who have written their life and character into the very warp and woof of the city's life and history.

Flag is Flying

The flag on the Ashburnham Memorial Hill flies at half mast to-day. It is in memory of the late Edward Courtney, whose funeral took place this afternoon.
The memory of Mr. Courtney will remain forever green in the hearts of those who knew and loved that kindly old man. One of his pet projects was the beautifying of this big hill, and he longed to see it green with trees and pleasant foliage. He helped the members of the Women's Patriotic League of Ashburnham in every possible way, and he donated the flag pole which now holds the flag that flies at half mast in his memory.
On Thursday last, November 1st, while he lay on what was to prove his death bed, the late Mr. Courtney reached the eighty-fourth anniversary of his birth, full of years and wisdom and that quiet serenity which comes to the very old who have passed their lives in kindly, quiet ways and stretched forth a helping hand whenever possible.
By a curious coincidence, the flag which floats to-day in commemoration of the donor of its standard was presented to the members of the Ashburnham League by J. J. Turner, who has donated several flags for this pole, and whose wife was also buried to-day.

IF YOU GET UP NIGHTS TRY NEW 48 HOUR TEST

If you are losing pep, health and strength because of Bladder Weakness, Sleepless Nights, burning or itching sensation, Backache, Leg or Groin Pains why not try the Cystex **48 Hour Test?**
The World's largest drug stores have recommended and guaranteed nearly a million packages with remarkable results. No narcodics or habit forming drugs. List of safe ingredients in every package.
Ask any drug store for Cystex. Make a 48 Hour Test to quickly alleviate pains, enable you to sleep well, feel like new and full of pep. Only 60c if completely satisfactory otherwise your money back, immediately on request.

Around the City

When driving away from the curb on Hunter street on Saturday night, a careless motorist backed up and in doing so his rear fender caught in the bumper of the car behind. When he moved forward he jerked the bumper of the car in the rear and snapped it in two

RADIO SERVICE
Authorized Service on Radiolas, Atwater-Kent, DeForest-Crosley, Kolster, etc.
Batteries and Tubes for all makes. Twelve years' experience.
ROY A. WHITE
203 Dublin - 'Phone 1452W
8d-5,7,10,14,17,21,24,28-4045

Wedding Bells

LOFTIS—DELAIRE

The marriage was solemnized quietly by Rev. Father Canfield, Syracuse, N.Y. on Saturday morning, of Geraldine Marie, youngest daughter of Mr. P. Delaire, Park street, and the late Mrs. Delaire to Thomas Loftis, son of Mr. and Mrs. W. C. Loftis of Syracuse. After a honeymoon trip to Buffalo and Niagara Falls, Mr. and Mrs. Loftis will live at 206 South avenue, Syracuse.

FRANCIS—MURPHY.

A very pretty wedding took place on Tuesday at the Church of the Immaculate Conception, when Rev. Dean O'Sullivan performed the ceremony which united in the holy bonds of matrimony Ernest Maurice Francis, second son of Mr. and Mrs. J. Francis of 413 Sheridan Street, and Mary Margaret, third daughter of Mr. and Mrs. J. Murphy of 180 Dufferin Street.
The bride wore a pretty dress of white georgette trimmed with satin, a white and silver hat, white silk hose and black satin slippers. She was attended by Miss Evelyn Guerin, wearing a dress of peach georgette, and hat of black and silver.
Mr. Leo Murphy acted as best man.
After the ceremony, a dainty wedding breakfast was served at the home of the bride's parents. Mr. and Mrs. Francis left later by motor for Toronto. They will live at 816 Water Street.
The young people received many beautiful presents from a large circle of friends.

PAQUETTE—GOSSELIN

A quiet but pretty wedding was solemnized this morning at the church of the Sacred Heart when Muriel, eldest daughter of Mrs. Thos. Gosselin and the late Thos. Gosselin was united in holy bonds of matrimony to Raymond Paquette, son of Mrs. J. B. Paquette and the late J. B. Paquette.
The ceremony was performed by the Rev. J. Maloney.
Mr. and Mrs. Paquette will reside in Detroit.

OBITUARY

GEORGE BROCK SPILSBURY

The death occurred at midnight Saturday in this city of George Brock Spilsbury elder son of the late William and Mary Spilsbury and grandson of the late Captain Francis Spilsbury, R.N., in his 61st year.
The funeral will be held on Tuesday, at 2:30 p.m. from the residence of his son, Vernon Spilsbury, 21 Younge street. Interment in Little Lake Cemetery.

ROBERT CHAMBERS

The death occurred on Sunday morning, November 4, of Robert Chambers, 72, at the home of his son, Bruce Chambers, 492 Bolivar street. The deceased was an employee of the C. N. Railway, having worked for over fifty years with the Grand Trunk Railway. He was superannuated on August 1, 1921, but work seven years over the superannuation period. He was the owner of the only gold-edged pass issued by the C.N.R. in this district. He leaves to mourn his loss, one brother, William, and one son Bruce of 492 Bolivar street.
The funeral will take place Tuesday, Nov. 6, at 1 p.m., to Grand Valley Cemetery, Hastings; Rev. D. Wren officating.

MRS. FANNY FORBES.

The death occurred on Sunday, November 4, of Mrs. Fanny Forbes, 89, of Bowmanton, at the home of her daughter, Mrs. W. J. Scott, Port Hope. Mrs. Forbes, who was the widow of Thomas Forbes, was born in Ireland, but has lived in Canada most of her life.
She leaves to mourn her loss four daughters: Mrs. Sheppard Huggins, Lakefield; Mrs. W. J. Scott, Port Hope; Mrs. S. J. Isaac, Port Hope; Mrs. Elizabeth Lockhart, Peterborough; two sons: James T. Forbes, Cobourg, and Joseph Forbes, Alberta; and numerous grandchildren and great-grandchildren.
The funeral will take place Tuesday, November 6, at 2 p.m., from the home of her daughter, Mrs. W. J. Scott, Port Hope, to Bowmanton Cemetery.

MRS. DAVID CONROY.

The funeral of the late Catherine Allen, beloved wife of David Conroy, took place yesterday afternoon at four o'clock from her late residence at 33 Hunter Street East to the Church of the Immaculate Conception, where services were in charge of Rev. Dean F. O'Sullivan, assisted by Rev. J. J. O'Brien and Rev. James McGuire of Hastings. Rev. Father McGuire said the prayers at the graveside of St. Peter's Cemetery.
The late Mrs. Conroy, who was in her seventy-third year, spent all her life in Peterborough and vicinity. She was married fifty-five years ago, last April, and lived in the city for the past half century.
She is survived by her sorrowing husband, five sons and five daughters: Edward, David, Fred, Frank and Dr. Herbert Conroy, all of Edmonton; Mrs. P. J. Doris of this city, Mrs. D. McGarry of Ashland, Oregon; Mrs. M. Leahy of Douro, Miss Josephine at home, and Miss Eleanor of Searchmount, Ontario. Another son, Dr. Robert Conroy of Medford, Oregon, passed away suddenly two months ago.
Two brothers and two sisters also survive: John Allen of Douro, Robert Allen of Peterborough, Mrs. James Barrie of Vancouver, and Mrs. Wm. Leahy of Peterborough.

IN MEMORIAM

STINSON.—In loving memory of my dear mother, Mrs. Thomas Stinson, who died Nov. 5, 1925.
You often said we would miss you;
Your words have proved true.
We lost our best and dearest friend,
Dear mother, when we lost you.
—Inserted by daughter, Viola Howe, Detroit, Michigan.

READ THE WANT ADS.

STANDARDIZATION OF HOME WIRING

(Continued from Page 1)

ectricity he felt, was the basis for the prosperity enjoyed by the people of the United States and Canada, for its extensive use on this continent made possible greater production, and greater spending power. There were some 60,000 uses for electricity, Mr. Austin pointed in sketching the developments made since electric energy was first used.
Explaining the organization and objects of the Electric Service League, Mr. Austin told his hearers that it had the backing of some 70 manufacturers of electrical machinery, the Toronto Hydro Commission, and most of the large electrical contractors, and it had entered the promotion field in 1923 in the interests of electrical development, especially in the sphere of the domestic use of electricity. The condition it found was that large contractors were suffering from the competition of the carpet bag type of electricians, owing to the absence of any standard of electric wiring of houses, and accordingly a League had set to work to have such a standard adopted. It had been so successful that the red seal which testified its approval was to be found in 80 per cent. of the new houses built in Toronto, altogether 6,200 houses having been inspected and passed by the organization's experts. American interests learning of the plan, had asked permission to use the red seal idea and there now existed some 30 or 40 service league in American cities, similar to the Toronto League.
On behalf of the system Mr. Austin said that it was decidedly in the interest of the householder to have his house properly and sufficiently wired that he might avail himself of any particular devices he might want to use. The use of electric energy for various household operations was steadily increasing and it was obviously important that new houses should be wired so as to make the use of these services possible.
Rotarian Gordon Hall expressed the thanks of the Rotary Club to the speaker and President Morris also thanked Mr. Austin for his instructive address.

VOLCANO ERUPTS.

Population in Catanio Regions Ordered To Evacuate By Authorities.

CATANIA, Sicily, Nov. 5 (Canadian Press).—Recent eruptions of Mount Etna had a violent recurrence to-day when a new mouth opened. Large quantities of lava flowed towards Nunziatat and the commune of Nascala. These regions were evacuated by the population by order of the authorities.

SHOT BY PIRATES.

American Wounded in Thigh During Robbery of Steamship Shasi.

HANKOW, China, Nov. 5 (Canadian Press)—Henry Henvie, an American has a shattered thigh as a result of being shot by pirates during the robbery of the steamer Shasi. Pirates killed Chinese business agent, obtained loot value at $7,500 and escaped in a launch.

DENY REPORTS.

Consolidated Smelters Negotiating For Control of Sherritt-Gordon Mines.

TORONTO, Nov. 5 (Canadian Press).—J. J. Warren, president of the Consolidated Mining and Smelting Co., issued an emphatic denial of reports from The Pas, Manitoba, that the company is negotiating to gain control of the Sherritt Gordon mines in Northern Manitoba.

LOOSE LEAF SUPPLIES
LOOSE LEAF BINDERS AND SUPplies of all kinds. If we haven't it in stock we will be pleased to quote prices and secure it for you. 'Phone 1603, and a representative will gladly call without obligation. dtf-2249

SCOT TISSUE TOILET PAPER 2,000 Sheets . 35c

BORLAND'S

KOTEX MODESS Ready wrapped Each .. 49c Pkg.

GREATER THANKSGIVING SALE OF TOILETRIES, PATENTS AND SUNDRIES — Bargains for the Whole Week!

GENUINE RUSSIAN OIL Reg. $1.00 Rep. Qt. 69c

IPANA TOOTH PASTE Reg. 50c 39c

HOT WATER BOTTLES Every one full size Every one guaranteed— 99c, $1.19, $1.49

BRITISH ASPIRIN TABLETS Full strength 5gr. 100 in Box .. 39c

Chase's Nerve Food .. 37c
Emulsion of Cod Liver Oil. Reg. 50c-$1.00 ..... 37c-79c
Andrew's Liver Salt 29c-49c

TOOTH BRUSHES All shapes, all sizes, all fully guaranteed. Reg. 50c 15c

Manyflowers Toilet Soap, 4 Cakes 25c
Vacuum Bottles 49c
Norida Face Powder . 49c
Regent Cocoanut Oil Shampoo, 29c, 4 for $1.00
Pure Cod Liver Oil. 38c-69c
Malt Extract, with Cod Liver Oil ..... 95c-$1.45
Parrish's Chemical Food 69c

GENUINE CASTILE SOAP Good 10 Value 6 Cakes 23c

BENZO-AL-MOND CREAM Great for Chapped Hands Reg. 35c, for 23c

BEST GAUZE BANDAGES 1½in. 15c, 2½in. 25c

REAL BLAUD'S PILLS A good nerve food 100 in Box .. 19c

'Phone 274 228 Charlotte (4 doors from Aylmer) **Borland's Drug Store** We Deliver "The Store with the Yellow Front"

JAY'S RESUMES BUSINESS

AFTER THE FIRE

Our recent fire losses having been satisfactorily adjusted, and all damages to the works having been restored, we are again fully prepared for "Business as Usual."
We have to thank our customers for their patience and kind consideration during the past week, and respectfully request a continuance of their esteemed patronage.
We are also pleased to advise our patrons and the public generally, that all goods left with us for Cleaning are fully insured against fire damage.

JAY'S CLEANERS, PRESSERS, & DYERS
285½ George St. Phone 2386

STRANGE AS IT SEEMS— by John Hix

BIG FIVE DAY SALE

AT PETERBORO'S ORIGINAL CUT-RATE DRUG STORE.

FACE POWDERS
$1 Coty's 59c
$1 Un Airde Paris 49c
$1 Vogue 49c
50c Velontee 19c

COMPACTS
$1 Armand's 49c
$1 Pinaud's 49c
$1.25 Yardley 69c
$1.75 Yardley $1.19

SOAPS
Infant's Delight ..... 4 for 25c
Manyflowers ..... 4 for 25c
Jergen Glycerin ..... 4 for 25c
Savar Castile, 24 oz. 29c

LOTIONS
35c Almond Cream 19c
35c Witch Hazel Cream 19c
$1 Lilas de France 49c

PATENT MEDICINES
Chase's Nerve Food 37c
Fruitatives, large 32c
Eno's Fruit Salts 69c
Effervescent Saline 39c
Scott's Emulsion, small 39c
Scott's Emulsion, large 79c
Warne's Emulsion, small 23c
Warne's Emulsion, large 49c
Pinkham's Veg. Comp. 89c
Listerine, 3 oz. 21c
Listerine, 7 oz. 37c
Listerine, 14 oz. 69c
Warne's Pain Ease 19c
303 Invalid Port $1.50
Burdock Blood Bitters 89c
Castoria 25c

SUNDRIES
Imported Olive Oil, 8 oz. 49c
Russian Oil, reputed quart 57c
Hot Water Bottles 79c
Absorbent Cotton, lb. 33c
$1.25 Crib Sheets 59c
Tooth Brushes, boxed 17c

TOOTH PASTES
Listerine 17c
Ipana 39c
Squibbs 39c
Pepsodent 29c
Kolynos 21c
Ci-mi, 50c size 25c
Day Cream, 50c size 25c
Mintys 10c
Colgates 10c

SPECIAL NOTICE.
We sell the WILLIAMS' SUPER-ELECTRIC BATTERYLESS RADIO and would be glad to prove to you by demonstration that the sound board developed by Williams' Piano Co., and used in these radios only, positively guarantees richer and truer tone.

WE MEET ANY LOCALLY ADVERTISED PRICE AT ALL TIMES.

A. G. HARRIS

351 GEORGE STREET. "The Careful Chemist" PHONE 527.

HOME EDITION

The Evening Examiner

IF IT WILL HELP PETER BOROUGH AND DISTRICT, THE EXAMINER IS FOR IT.

VOL. LXII., No. 107 PETERBOROUGH, TUESDAY, NOVEMBER 6, 1928 PRICE THREE CENTS

CITY COUNCIL ENDORSES OLD HOME WEEK

FOUR ARE MISSING---TRAGEDY IS FEARED

TORONTO YOUNG PEOPLE LEAVE HOME ON SATURDAY FAIL TO RETURN MONDAY

Parents Hear One Boy Has Died As Result of Injuries.

GOING TO BELLEVILLE.

Provincial Police Are Unable To Find Trace of an Accident.

TORONTO, Ont., Nov. 6.—(Special to The Examiner.) —Mystery to-day surrounds the whereabouts of Louis Mandell, 29 Borden street, Morris Monday, 188 Palmerston avenue, and two Toronto girls, who left Toronto Saturday night to drive to Belleville.

All four intended being at their work Monday morning, but did not show up. Anxious parents sent inquiries afoot and a message to-day reached the Mandell home stating that Louis had died as a result of injuries received in a motor crash Sunday.

This message so agitated the family that the telephone receiver was dropped and no details given, with the result that the family do not know where the accident took place nor where the body of the son lies —if he is dead—or what is the fate of the other three occupants of the car.

Word was relayed to the factory where young Mandell worked as an operator. The secretary there immediately telephoned provincial police headquarters in all towns along the Kingston road between Toronto and Belleville.

No word of an accident involving the young people was found and the telephone search extended to Kingston with the same result.

At the Mandell home it was stated that no word had been received from Morris. The names of the young woman who were passengers in the car are not known.

CITIZENS CAST VOTES TO-DAY

Democrats Held Monster Parade in Buffalo Last Night.

CITIES CELEBRATE.

BUFFALO, N.Y., Nov. 6 (By R. E. Reade—Special to The Examiner).—With the biggest Presidential election ballyhoo in history over, the voters are to-day getting down to business in these parts. Everything is orderly enough, in strange contrast to the wild scenes of last night.

The Democrats made the last noises in Buffalo's pre-election hullabaloo.

A monster Smith parade, armed with every kind of ear shocker its ingenuity could think of, made Main Street pandemonium street. All this tumult and shouting was said by local experts to be convincing proof that the majority of Buffalo's 225,000 voters will cast a ballot or rather pull down the pointer for the Democratic candidate.

Around eight o'clock a visitor might have imagined he was in Chicago. Loud explosions, followed by the screams of police sirens, could be heard in the vicinity of the McKinley Monument. But the motor cycle officers were not rushing to the scene of a bomb outrage. They were merely clearing the way for the demonstration of the Italian-Smith Club.

At its head were six enormous star spangled banners, and the men who staggered under the burden of their country's emblem must have envied the fortunate hero who had only to carry the pocket handkerchief, cardboard portrait of Governor Smith.

The band did not rest, but it had this consolation, it did not have to carry any musical script. Its one tune which it played continually was "The Sidewalks of New York." These were some of the slogans, "Good-bye Cal, hello Al," and "They bluffed us for seven years but it's all over now." The spelling of Al Smith as Ale Smith did him no harm with these confident celebrants of victory in advance. One of the features of their parade was a huge ale keg.

In Detroit

Voting on Presidential Election Day in Detroit was a serious and arduous affair, but they give you plenty of time to do it in. The polls to-day opened sharp at 7 a.m. and do not close until 8 p.m., and perhaps not then.

By a decision of the City Election

(Turn to Page 16 Please)

Heroic Father Dies As Result Of Burns

NORTH BAY, Ont. Nov. 6.—(Canadian Press).—George Ferguson, heroic Kerns Township farmer, died in New Liskeard Hospital last night from burns sustained while rescuing his three young sons from his burning house on Sunday. The eldest son Lloyd is still in a critical condition.

After warning his wife and four small daughters who slept on the ground floor, Ferguson made three trips into the flaming upper story to bring out his sons. His body was burned almost to a crisp, and he was naked when he finished. No decision has yet been made as to an inquest.

BIBLE LEADER SAVES LIVES OF HIS PUPILS

Two Hundred Children March To Safety From Burning Church.

ORDER MAINTAINED

Brooklyn Presbyterian Church Is Damaged To Extent of $60,000.

NEW YORK, Nov. 6.—Two hundred fresh young voices were lifted in a favorite Sunday school hymn.

A Bible teacher, facing his class, noticed a thin blue wreath of smoke curling upward from the floor behind them. The song stopped. The teacher bade his class march to the church door. It was an unusual part of a Sunday school program, but they obeyed.

The Classon Avenue Presbyterian Church in Brooklyn was on fire. Before the blaze of Sunday morning was extinguished, it had damaged the edifice to the extent of $60,000.

There was no panic and no confusion. Church-goers gathered in an awed crowd on the street to watch beautiful stained-glass windows crack and shatter and to see vapory coils of smoke twist themselves about the pipes of the big organ.

Harold Meter was the teacher who discovered the first. His class was on the first floor of the three-story building, adjoining the main church auditorium. With the assistance of William Wilkinson, another teacher, he led the children to safety before they were aware of a reason.

Dangerous Blaze

An alarm of fire brought the first fire company promptly, and they immediately saw the blaze had gained serious headway. A second alarm was followed by a third and soon a large force of firemen was engaged in saving the main church edifice.

The fire had started in the basement, it is believed, from a defective flue. It had burned for some time before the smoke reached the Sunday school classroom.

Making the loss all the more serious was the fact that the church had just been redecorated, refurnished and provided with a new slate roof. With the building fund depleted by these improvements, members of the congregation now face the task of doing it all over again.

Frank Moffatt, trustee, estimated the damage at $60,000. The building was erected in 1888.

Pastor Ill

While the church was burning the pastor, the Rev. Peter Albert MacDonald, lay ill in bed at his home, No. 32 Monroe street, within sight of the church. Members coming to the morning service found the firemen still fighting the fire.

The pipe organ was damaged but not destroyed and can be restored. It will be some time before the congregation can return to its house of worship.

THE WEATHER

TORONTO, November 6. — A depression is centred over Lake Superior, and pressure is low over North-western Canada and the Hudson Straits. The weather has been fair in all provinces, with a tendency toward higher temperature, except in the Maritimes.

Northern Ontario — Fresh westerly winds; mostly fair and mild.

Lower Lakes and Georgian Bay — Fresh to strong south-west to west winds; fair and mild.

Presidential Election Bulletined To-night

The Examiner, believing that many citizens will be interested in the results of the election in the United States, have arranged to give an up-to-the-minute bulletin of the results as they come in this evening. For returns, 'phone 1600 or 1601.

HOSPITAL FILLS LARGE POSITION IN COMMUNITY

Apsley Red Cross Hospital Is In Need of More Equipment.

NEW ROOM FITTED UP.

Twelve Chidren Were Born At Little Outpost Last Year.

Tiny Bable Stanley, just a week old, opened his eyes and cried feebly. He wanted some attention, and, like most men, small or otherwise, he wanted it right away. A nurse with crisp white uniform, white shoes and white stockings, came and lifted him out of his bassinet and carried him downstairs.

Stanley had been reposing in the upper room of the tiny Red Cross Outpost Hospital at Apsley. If another baby had come along about the same time, he would have lacked a bassinet because Stanley occupied the only one in the place.

Everything is scanty in this little hospital that is filling such a tremendous place in the life of the isolated northern community that centres about the little settlement of Apsley.

There is just one of everything, apparently, and that one is in pretty constant use. Equipment is extremely limited. In the kitchen, where blue and cream paint has been used over the bare board of the open wall cupboard, there are less than a dozen plates. Cups and saucers are in like proportion and when there are more than two patients in the hospital, the supply of cream pitchers is exhausted and the nurses place their own allotment in a cup. Half a dozen spoons are in the drawers, and the knives and forks are more plentiful only because one of the nurses has a mother who donated some of these to the hospital. One casserole does yeoman service.

Anything Acceptable

Anyone wishing to do something to further a good work and a really charitable service to any community, for these little Outpost Hospitals fulfil the idea of charity in its highest sense, could do nothing better than donate articles. Anything would be acceptable, in the way of silverware, kitchenware, enamelled things, books, rugs, chairs, or dressers. The nurses use boxes covered with white hangings, for dressers. And another bassinet would be a boon also.

In the year that ended with October, twelve children were born in this little place and two people passed away. In the matter of maternity care, it is a blessing to many a workworn mother. Instead of making the long journey over rough roads to Peterborough, she can rest in this cheerful small place, secure in the knowledge that she is receiving expert attention, and yet isn't very far away from her own family. There is a nurse always in attendance and a dietician who also helps out in every possible way. They are cheerful, pleasant faces in the small building.

(Turn to Page 15, please)

HIGH WIND SCATTERS LEAVES ON STREETS

Downtown Section To-day is Disturbed By Blowing Leaves.

The high wind was playing merry pranks on George Street this morning. Leaves were caught up and carried high in the air, reaching near the roof tops, only to be deposited during a lull in every nook and corner and strewed on the sidewalks. These leaves must have been carried a considerable distance to reach the centre of the business district, where they were being blown helter skelter. Hats were lifted from heads unless tightly pulled on. One hat was blown right across the street and went rolling and spinning down the sidewalk, with its bare-headed owner in hot pursuit. Papers too were blown about and the whole street looked very unkempt. However, the city's street squad soon got to work and cleaned up the leaves and rubbish and gave the street its usually spick and span appearance.

MONOPLANE CRASHES.

Running into dirty flying weather Saturday night, the monoplane Yankee Doodle, in charge of C. S. Collyer, pilot, and Harry Tuckner, passenger-owner, struck against the side of a wall in Crook Canyon in Arizona. Pilot and passenger fell to their deaths. In the above picture Tuckner is shown on TOP of the monoplane, Yankee Doodle, and Collyer BELOW. The machine was the holder of two trans-continental records.

POINCARE CABINET RESIGNS WHEN RADICAL PARTY RETIRES

Premier Poincare Is Unable To Accept Program of Radical Party.

MEMBERS WITHDRAW.

Resignation Was Handed To President Doumergue at Noon To-day.

PARIS, Nov. 6 (Canadian Press).—The Poincare Cabinet, which has been in office since July 23, 1926, resigned in a body to-day after the four Radical Socialist Ministers offered their resignations. The Radicals who resigned were Albert Sarraut, Minister of Interior; Edouard Herriot, Minister of Education; Henry Queuille, Minister of Agriculture, and Leon Perrier, Minister of Colonies.

The Radicals announced that their part in the program made continued collaborating with the National Union Cabinet impossible. Premier Poincare presented the Government's resignation to President Doumergue shortly after noon.

The retirement of the Radical Ministers was decided upon last night after a talk between Premier Poincare and M. Sarraut. In the course of this the Premier said he could not accept the program of the Radical party.

LEAVES FOR CANADA

George Jean Knight, the first French Minister to Canada will sail to-morrow for New York and will take up duties at Ottawa about November 16.

Walls fifty feet deep and eight feet thick enclose the fifty vaults of the new Bank of England

GOVERNMENT RESIGNS.

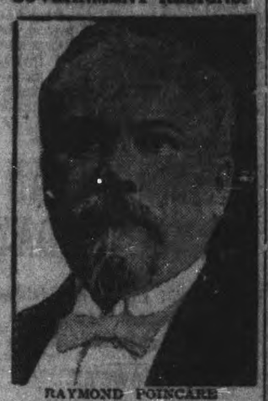

RAYMOND POINCARE

who presented the resignation of his government to President Doumergue of France at noon to-day.

CHOSEN CANDIDATE.

D. D. Plunkett To Represent Conservative Party in Victoria By-election.

VICTORIA, B.C., Nov. 6.—(Canadian Press).—D. D. Plunkett, was last night chosen Conservative candidate in Victoria to contest the Federal by-election against Dr. J. D. McLean, Liberal, and former Premier of British Columbia.

Scientist Believes Moon Will Return To Earth Solar Tides Produced By Sun Pulling It Back

LONDON, Nov. 6.—Visualising the time when the moon may collide on the planet, Sir Oliver Lodge, distinguished British scientist-inventor, declared in a lecture before a group of English collegians that forces are at work upon the moon to make it return to its parent body—the earth.

Similarly, he said, in a few thousand years the moon of the planet Mars may crash upon the surface of its parent body—Mars.

But the people of this planet need have no fears. Sir Oliver believes it will be several billion years before there is danger of a collision with the Lunar body. He said:

"The moon was once a part of the earth and was split from it. Some people have suggested it broke away in the region of the Pacific Ocean which is the lowest part of the earth, and in that way the area now filled with water was scooped out.

"The action that broke it away will tend to push it farther and farther away from the earth for a time, but the solar tides, which are produced by the sun, will gradually pull it back again and make it approach the earth."

5,000 Are Homeless Around Mount Etna

CATANIA, Sicily, November 6 (Canadian Press).—Five thousand persons were homeless, at least temporarily, to-day as the result of the eruption of Mount Etna, which poured streams of flaming lava down towards the village of Mascali. No loss of life is reported, but the vineyards and the groves of chestnuts and hazelnuts were wiped out.

UNITED CHURCH WEEK OPENS IN PETERBOROUGH

Dr. Pidgeon Opens Week By Addressing Big Rally in Trinity Church.

AUGMENTED CHOIRS.

Individual's Obligation To Community Was Subject of Evening's Address.

The eyes of United church congregations throughout the province, and even farther afield, are cast Peterboroughward this week to observe the success or failure of the first United Church Week, conceived by the United Men's Association of this city, of which W. H. Dickin is chairman. What they saw last night, the first of the week extending from November 5 to 11, was Trinity Church crowded to overflowing for a great mass service at which the first moderator of the United Church of Canada, the Rev. [illegible], was the special speaker, at which the combined choirs of Trinity and St. Andrew's were heard to greatest advantage not only throughout the post-meeting song service led by Charles H. Leslie of Toronto, but in anthem endeavor during the service proper, and to which the various C.G.I.T. groups marched in force, swelling the already large congregation. All were sincerely welcomed by the Rev. J. E. Toda who presided throughout the evening and to whom fell the honor of introducing the Rev. Mr. Pidgeon.

Obligation to Community

The individual's obligation to his community as the main contributor to his own welfare was strikingly brought out by Mr. Pidgeon, for in his address he traced this thought as expressed by nature whose way of growing a perfect tree is to bring a great number of them together; as expressed by Kipling in quoting the law of the Jungle and as apparent in man's relation to his home, his educational institution and greatest of all, to his church. Israel, the conquered and Babylon, the conqueror, he indicated as a further proof of this principle for while the latter lived for the glory of power, the former lived that the world might benefit.

Previous to his main message, the visiting speaker complimented the United Men's association on the conception and carrying through of plans for such a week. He recalled his first visit to the city when, as Moderator, he attended the first meeting of the Bay of Quinte Conference. Of the two visits, past and present, he believed this one to be the more inspiring.

The Perfect Life

"I was reading from a book the other day" said Mr. Pidgeon, in the course of his address, "and it em-

(Turn to page 13 please)

TRUE BILL IS RETURNED BY GRAND JURY

Cobourg Jury Sends J. L. Corkum To Trial Charged With Manslaughter.

STARTS TO-DAY

Evidence Heard In $15,000 Damage Suit Against Canadian National.

COBOURG, Ont., Nov. 6 (Special to The Examiner).—The opening sessions of the Fall Assizes are to-day slowly under way before Hon. Mr. Justice Raney.

The case now before the court is a damage action in which the Toronto General Trust Company as administrators of the estate of Emily Maria Clarland is suing the Canadian National Railways for $15,000 damages alleged suffered by the plaintiff's land as a result of water caused by the railway construction backing up and making it impossible to work the land. A large number of expert witnesses are being heard to-day in this case.

The grand jury to-day returned a true bill against J. L. Corkum, 28 Stephenson Avenue, Toronto, charged with manslaughter in the death of Mrs. A. E. Symons of Hope Township. Corkum was driving from Toronto to Ottawa to attend the funeral of a near relative, and struck the buggy in which Mrs. Symons was riding. The horse was killed, the buggy demolished, and the unfortunate woman's life snuffed out instantly.

The trial in this case is scheduled to start late this afternoon.

PARLIAMENT IS OPENED TO-DAY

Little Legislation is Proposed in Speech From Throne in British House.

FINAL SESSION

LONDON, November 6 (Canadian Press). — With the usual brilliant ceremony, King George opened Parliament to-day. Foreign relations and particularly the Kellogg-Briand pact renouncing war, were the chief topics referred to in the King's Speech from the Throne. The King expressed satisfaction at the endorsement of the peace pact by all his Governments and other leading nations. It is the last session of Parliament before a general election, and His Majesty had little to say about proposed legislation. He said that with a view to relieving agriculture and industry from the burden of taxes, Parliament would be asked to enable the railways to make lower charges on important traffic.

Employers on the King's Sandringham estate can have the services of King George's own residential doctor in return for a weekly payment of twopence per family.

Grant Of $1000 Is Made

Mayor Requested To Call Public Meeting of Citizens Interested in Event.

PUMPS MUST GO.

Council Stands By Its Previous Order Forcing Gasoline Pumps Off Streets.

The holding of an Old Home Week in Peterborough next summer was endorsed by the City Council at its regular monthly meeting held in the Council Chambers last night. The Mayor was requested to call a public meeting, inviting representatives of all local organizations and everyone interested in the matter, for the purpose of getting public endorsement and for organization. The Council also appropriated a sum of $1,000 to meet the expenses of the preliminary work for the week, which aims to be repaid after the celebration from its receipts. The motion went through without a dissenting voice, and from all appearances the aldermen intend to put all their energies into making the week a real success.

The offer from Samuel Abbott of $700.00, together with the costs of conveyance, for two parcels of land each being part of lots 20 and 21 on McDonnel Street, which were purchased for the city at the sale of lands for arrears of taxes, was accepted and the necessary by-law was prepared for their conveyance.

The arrangements for officials for the municipal elections was referred to the Mayor, Alderman Phelan and the Clerk to bring in a report at the next Council meeting. The City Solicitor to collect any arrears of taxes from the property of Jos. A. [illegible]

The Council's order that the gasoline pumps on the streets be put up will stand, according to the motion carried at by the members. Andrew Brown with his Council, asking that the pump be left on the street, as the lease does not expire for ten months, at which time he expects to sell new property in order to erect a suitable garage. He promised that the pump would not be used to retail gasoline, but only for the use of the garage. Aldermen Cotton and Phelan wanted to grant Mr. Brown's petition, but all the other members present were of the opinion that they could not pick out any one individual, and if he wanted to still use the pump for his own business he might move it inside.

Alderman Cotton: Some of the pumps were ordered to be taken off months ago, and these were not even agents for automobiles, but they still remain on the streets. I cannot see why we should not grant Mr. Brown's request, for I believe it is an isolated case, and he intends to move in ten months' time.

Alderman Macdonald: Are we going to see this thing through? While I have sympathy for Mr. Brown, we will be flooded with similar requests from the other pump holders.

Alderman Green suggested that he move his pump inside, and Alderman Phelan took the same position as he took when the matter was first discussed, that the pumps should be left on the streets.

Alderman Cotton then moved, seconded by Alderman Phelan, that Mr. Brown's request be granted.

Alderman McIntyre, seconded by Alderman Macdonald, moved an amendment that no action be taken, and that Mr. Brown be given his 10 days' notice along with the other pump holders, or legal action would be taken. On being put to a vote, the amendment carried, with Aldermen Phelan and Cotton being the only ones voting against it. The motion was defeated by the same vote.

The Utilities Commission wrote the Council saying that it had nothing to do with the old street railway poles on the streets, and that they were the property of the Hydro-Electric Power Commission of Ontario.

Alderman Stocker said the Hydro had no case, and he thought that the poles should be advertised for sale. Alderman Cotton moved, seconded by Alderman Stocker, that the Hydro be written to, notifying them to remove their poles by December 1, or the city would have them removed. All that

(Turn to Page 6, Please).

PEDESTRIAN KILLED.

James Carson Struck By Car On Provincial Highway Near Owen Sound.

OWEN SOUND, Ont., Nov. 6. — (Canadian Press)—James Carson, 70, was almost instantly killed on Provincial highway number 10 last night when he was hit by a car driven by Victor Phillips, Eugenbourne. Phillips did not see Carson as he turned out to pass another car. An inquest will be held.

Opossum Is Caught By Omemee Trapper

(Examiner Correspondent)

OMEMEE, Nov. 6. — While trapping this week, P. Parsons found in a trap which was set for skunk, an animal which remained on exhibition at his home for some time, before it was found to be an opossum. This is the first one that has ever been known to be caught in this part of the country, being found chiefly in the Southern States. It is whitish-gray in color and the hair is soft and wool-like. Its tail is similar to that of the monkey, thus enabling it to swing from branch to branch of the tree where it lives. It feeds on birds' eggs and small reptiles. It is about the size of a large cat and is the only animal in America which has a pouch for carrying the young. The trap was set a short distance from the water on the government reforestation farm and how the animal came to this country remains a mystery. Mr. Parsons intends having it mounted.

Capital Honors V. C. 8 Winners

TORONTO HONORS EIGHT MEN WHO WON COVETED DECORATION DURING DAYS OF GREAT WAR

Lieutenant Rayfield, of Pontypool, Among Those Honored By Ontario's Capital.

CIVIC WELCOME.

Before War Rayfield Farmed Near Los Angeles, Now Prefers Durham.

TORONTO, Nov. 6.—Ten years after the day of victory Toronto paid tribute yesterday to eight Canadian holders of the Victoria Cross, five of whom are Toronto men who gained ofr the Canadian corps much of the reputation it enjoys.

The guns are silent, but still Canada's V.C.'s "carry on" with that strength of character wherein was found the secret of their courage in no man's land. The same qualities which enabled them to adapt themselves to warfare, have enabled them to "come through" in the often no less trying exigencies of peace and readjustment.

About these men still lingers some of the glory of their baptism of fire. For each is a holder of the Victoria Cross, and it was to the cenotaph that thier steps were directed yesterday after a civic reception tendered by the mayor and board of control and council at 12.30 p.m.

At the reception at the city hall, Mayor McBride read the following brief address:

"We are gathered here to-day to do honor to eight soldiers, winners of the Victor. Cross in the great war, who distinguished themselves in the presence of the enemy for outstanding bravery and valor, and have had the honor conferred upon them of being decorated with the Victoria Cross.

"The Victoria Cross is the outcome of a perronal desire of the late Queen Victoria to reward bravery among our fighting men The Victoria Cross is the most coveted award in any of the services of war. It takes precedence over all other decorations. The Victoria Cross is cast from pieces captured from the enemy. Neither rank, nor long service, nor wounds affect the award—the act of bravery alone counts.

"The eight men who can but will not tell waht they endured during the war—men who fought for you and me, morning, noon and night, up to their knees in the muck and mire, in warm and cold weather, in snow and rain, through shot and shell, sick and sore, doing acts of bravery to help others, never knowing when they might be the next to fall—

"The eight super-soldiers, who did their duty, who risked all for for king and country, are with us to-day—

"An' I can assure you that it is an honor for me to have the privilege and pleasure of introducing them to you.

"Tommy" Holmes of Owen Sound, Canada's youngest man to be decorated by the king with the Cross. Sergt. W. Merriefield of Sault Ste. Marie. Lt. C. S. Rutherford of Colborne, Ont. Major Thane McDowell of Toronto. Sergt. Walter Rayfield of

(Turn to Page 8, Please)

Pontypool V.C. Attends Reception In Toronto

(Examiner Correspondence)

PONTYPOOL, Nov. 6.—Lieut. W. L. Rayfield, V.C., left yesterday for Toronto where with seven other holders of the Victoria Cross, will be tendered a large reception. This is a Provincial affair and the first of its kind since 1920 when at that time all the V.C.'s in the Dominion were entertained. The routine will consist of a visit to City Hall, King Edward for luncheon, reception at the Government House by the Lieut. Governor, Christie Street Hospital, dinner at the King Edward, and concluded by attending a local theatre. The citizens of this village wish Mr. Rayfield a pleasant and safe journey.

YOUTHS PLAY MANY PRANKS

Considerable Damage Was Done at Madoc on Hallowe'en.

PRINCIPAL ILL.

(Examiner Correspondence)

MADOC, Nov. 6 — Hallowe'en pranks of last week appear to be many and in some cases considerable damage was done. Gates were carried off, swings upset, fences pulled to pieces, flag poles taken down and broken, and chalk messages appear on sidewalks, doors, school property and elsewhere. The main streets were filled with rolls of wire, wagons, etc., but most of the damage appears to have been readily repaired.

Principal Seriously Ill

J. B. Hough, Principal of Madoc Public School, was taken suddenly and seriously ill at school last Tuesday. He was removed to his home but later taken to Belleville General Hospital, for an operation. The operation was performed on Thursday and while entirely successful, was more serious than expected.

Societies Meet

The Trinity W.M.S. met on Thursday afternoon for their November meeting, in the ladies' parlor of the Church. Mrs. McMechan presided owing to the illness of the president, Mrs. L. Ashley. Devotional exercises were led by Mrs. McMechan and the scriptural lesson by Mrs. Huffman followed by suitable hymns. Mrs. M. Maybee gave a reading and Miss A. Wood

Turn to page eight, please.

JAPAN WILL ACCLAIM NEW RULER TO-DAY

Hirohito, 124th Emperor, Will Celebrate Formal Ascension to Throne.

TOKIO IN GAY ATTIRE.

Streets Lined With Triumphal Towers—Royalty Will Take Part.

TOKIO, Nov. 6. — (Associated Press).—Japan last night was on the eve of a great national event. To-day millions of Japanese will acclaim a new ruler, Hirohito, 124th Emperor of Japan, setting forth from the capital on his imperial progress to formal enthronement. At Kyote the Emperor will celebrate his formal accession to the "throne of a lineal descent unbroken for ages eternal."

Tokio already bears the aspect of a celebration which comes once in a generation. At nightfall scores of thousands of lanterns of brilliant designs lining the main street were lighted, and illuminated thousands of banners bearing such inscriptions as: "Banzai, Coeval with Heaven and Earth"; "Loyal subjects congratulations."

Towers Line Streets

There were triumphal towers of evergreens, scarlet and gilt, some decorated with representations of the sacred mirror and jewel.

At dark the police began to reinforce the great area enclosing the half mile route of to-day's procession from the palace to the station. Large contingents of police were on duty after 11 o'clock last night in this area, from which all vehicular traffic will be barred from 3 o'clock in the morning until the Imperial train departs at about eight o'clock.

Holiday crowds have gathered in the principal streets, thousands going without sleep last night to insure a glimpse of the brilliant spectacle. The large office buildings lining a section of the route were cleared out last night and all window shades drawn, as no one will be permitted to gaze upon the Emperor from above to-day.

The movement of the court to Kyote began last night several Princes and Princesses of the blood and high officials departed. The populace will be permitted to cheer the procession.

Petherick's Corners

(Examiner Correspondence)

PETHERICK'S CORNERS, Nov. 6.—League assembled on Thursday evening after a week's lapse with forty in attendance and the Whippet group leading Thomas Fry, devotional convenor was in charge, with Arthur Petherick as leader. The Scriptural reading was given by Albert Petherick and the devotional section taken by the president, Fred Barnum, in the absence of Mr. MacTavish. A reading by Mrs Thomas Brunton, music by Miss Elsie Forde and a duet by the Misses Laura Watson and Jennie Fry followed by the discussion topic by Thomas Fry completed the program. The next meeting will be in charge of Gerald Barnum and will be in keeping with the Thanksgiving season.

Personal.

The Misses Evelyn Barnum and Gladys Simpson have been guests during the past week of Rev. C. D. and Mrs. Daniel at Sunderland.

UNVEILING POSTPONED.

Madoc War Memorial Will Not Be Completed For Armistice Day.

(Examiner Correspondence)

MADOC, Nov. 6.—It was expected that the unveiling of the War Memorial in the Thompson Memorial Park would take place on the afternoon of Armistice Day.

Owing to a delay in the shipment from the quarries, this will not be possible, but an early date will be announced in a few days.

WORK PROCEEDING.

Marmora War Memorial Will Be Completed Early in December.

(Examiner Correspondence)

MARMORA, Nov. 6. —Work on Marmora's Memorial Hall, hampered for a while by adverse weather conditions, is now proceeding more rapidly, and some idea can now be formed of the ultimate beauty and serviceableness of the structure. This past week the bricklayers have been at work. The work is expected to be completed in the early part of December.

DEPARTMENT COMPLAINS OF WATER SUPPLY

Campbellford Council Decided Some Change Is Necessary, But Shelves Matter.

BUYS MOTOR.

Department Says Water Supply Places Citizens in Dangerous Position.

CAMPBELLFORD, Nov. 6. —(Examiner Staff Correspondence). — Whether or not the local water supply is to undergo radical change has not yet been definitely decided. Certain it is that some change will be brought about during the next few months. This was the decision of the council last night after reading a communication from the department of Public Health, Toronto. All members of the council were present to hear and discuss the matter. Shortly after the meeting had been opened, Miss Campbell, librarian, appeared in the council chamber to say that there was a decided smell of fire in the library rooms and she was unable to locate its source. The business was suspended while the odour was traced to a switch box which contained some heated apparatus. The blades of a switch were found to be unusually warm. A second occurrence of the same thing came about half an hour after.

After the minutes had been dealt with, Grant Anderson reminded the council that he had presented a petition for the construction of a water main and sewer on a section of Saskatoon Avenue. The work was to be done under the local improvement act. He also pointed out to the council that street water was running into the Trent Valley Cheese Factory whenever there was a heavy rain and he did not think it was quite proper when a cheese factory thought that it was not the duty was supposed to be clean. He also of the owners of the factory to care for the drainage of town water. The petition was received and referred to the clerk for verification and the matter of the water was left in the hands of the road and bridge committee.

Fred Dinwoodie, Rear Street, asked if the council intended to repair the sidewalk that he had brought to their attention early in the summer. He was told by the mayor that the work would have been done last Saturday but for the rain. It would be done the first warm day.

Among the communications was a letter from the Lindsay foundry and pattern works submitting a photograph of their catch basins and soliciting the business of the corporation. The letter was received and filed.

There was also an invitation from the local branch of the Canadian Legion to the council to attend the memorial service at the Cenotaph on Sunday afternoon. The invitation was received and the clerk instructed to draft a reply acknowledging receipt of the invitation

(Turn to page 3, please.)

VETERANS PLAN ARMISTICE DAY

Parade Will Likely Be Held—Change in Hour of Services Expected.

HALLOWE'EN.

(Examiner Correspondence.)

LAKEFIELD, November 6. — Plans are on foot for the celebration of the tenth anniversary of Armistice Day, the Lakefield Post of the Canadian Legion has the matter in hand, and it is likely that a parade will be held. The two minutes of silence will be observed as a community affair, when everyone will be united with a common memory and each will wear a scarlet poppy, the emblem of remembrance. It is probable that an alteration will be made in the hours of morni ; service in the village churches, so that the silence may be observed, not in separate groups, but as a unit.

Hallowe'en.

As usual, young folks were out promenading around the streets and calling at the houses where they received gifts of fruit and candy Some chose the later hours for their pranks, and some amusing tricks were played. Some, however, were not amusing, and involved a great deal of expense. Crossings were torn up and fences pulled down. One must feel that the humor of putting barricades on the roads is rather overdone. Harmless jokes which endanger neither life nor property belong to the season.

Gipsies Visit the Village.

A band of gipsies visited the vi-

Turn to page eight, please.

CAR STOLEN.

Police authorities report the theft of Essex coach, Ontario license number 357-976 on Charlotte street late Saturday night. The car was blue in color and was of 1927 model.

Anyone who can give any information that will lead to the recovery of same are asked to communicate with Police Station or Examiner Office.

FATHER SAVES HIS CHILDREN FROM INFERNO

May Cost North Bay Man His Life—Children Are Safe.

RUSHES INTO FLAMES.

He is Now Fighting Courageously in Hospital, Happy Family is Safe.

NORTH BAY, Nov. 6.—With what doctors describe as "one chance in a thousand," George Ferguson, Kerns Township farmer, was last night fighting for his life in the New Liskeard Hospital, a martyr to the gallant spirit that thrice drove him into a roaring inferno early Sunday morning to effect the rescue of three of his young sons, Lloyd, aged 12; Ernest, 8, and Hugh, 5. In the same institution are the lads who owe their lives to their father's heroic action.

On of the boys, Lloyd is in a very serious condition, but will probably recover, but there is a possibility that he may be blind, as his eyes were badly burned. The other two children, provided complications do not set in, will recover.

According to belated news of the tragedy, which arrived here yesterday afternoon, Ferguson awoke about 3 o'clock to find his home transformed into a roaring inferno. Sleeping with him on the top floor were his three sons. Thinking that he could arouse them, he shouted the alarm and then ran downstairs to where his wife and four little daughters were asleep. Within a few moments he had succeeded in getting Mrs. Ferguson and the children into the open air. But even in this brief span the fire had gained considerable more headway, and flames were sweeping up and down the stairs, fanned by the draught caused by the open doors and windows.

Dashes Into Flames

Blind to his own danger, Ferguson fought his way to the head of the stairs, where he fell across the unconscious form of his first born, Lloyd. Picking up the youth, Ferguson staggered down the stairs. On emerging into the open air, he found that neighbors had arrived, but none dared emulate Ferguson's feat. On depositing his precious burden on the ground Ferguson heeded not the pleas of the neighbors to give up the struggle, but again went back into the house.

As he entered, part of the roof collapsed and no one who witnessed the affair expected him to emerge alive. But he did, even though he had been transformed into a living torch and though not a hair was left on his head and in his arms was his second son, Ernest, unconscious from smoke, but no seriously burned.

Neighbors Pray

Realizing the futility of trying to reason with him, some of those who had gathered went to their knees and commenced to pray as Ferguson, without taking a moment's respite, went back into the nouse to save the youngest son. On his hands and knees he grouped in the intense heat and the agonizing fumes until finally he found the baby crouching beneath the burning mattress. With the flames snapping at his feet and searing his body, Ferguson staggered down the stairs with the child in his arms and then collapsed as the kind-hearted farmers wrapped the child in oil-soaked blankets.

Thoughtful farmers' wives immediately anointed with oil the charred and blackened body of the father, and then bundled the four pain-wracked bodies into hastily requisitioned automobiles and commenced the journey of six miles to New Liskeard, where Doctors Farlinger and McCullough, informed in advance of what had happened, had hastily made arrangements for their reception at the hospital.

OPERATIONS ARE CEASED

Government Dredge Completes Work Near Hastings For Winter.

BOY INJURED.

(Examiner Correspondence)

HASTINGS, Nov. 6—The Government Dredge which has been operating here for about four weeks, left on Friday evening for Peterborough where it will be docked for the winter. A large quantity of rock has been removed from the bed of the river just below the bridge and dam, in order that a better head of water would be available for generating electric power. The work is still incomplete, but owing to high water and bad weather, nothing more can be done until Spring.

Serious Accident

Master Kenneth Doonan met with a serious and painful accident on Friday afternoon while riding a bicycle along Albert street. He was thrown from the bicycle on to the pavement, breaking his knee-cap and receiving a number of bruises. The injured boy was rushed to the office of Dr. W. N. Campbell for treatment. Yesterday he was resting quietly, and his many friends regret that he will be confined to the house for several days.

It has been said that the quality of our sleep is largely determined by our last thoughts before going to bed at night.

FINAL SESSION OF PARLIAMENT OPENS TO-DAY

King and Queen Will Attend Ceremony in Royal Estate.

WARM DEBATES.

Legislative Program Will Be Dealt With Briefly in King's Speech.

LONDON, November 6 (Associated Press). — The last session of the present British Parliament opens to-day at Westminster, with the King and Queen present in state on their throne chairs in the House of Lords.

The ordinary Londoner's share in the show is a glimpse of their Majesties rolling through the troop-lined streets from Buckingham Palace to Westminster in the great state coach of glittering glass and gold with marching Beefeaters from the Tower of London to guard them

From to-day until next spring, when a national election campaign will be in full swing here, British political parties, Conservative, Liberal and Labor, will jockey for positions of advantage before the country's voters.

The legislative program for the winter months will be dealt with briefly in the speech from the throne to-day, but few measures of great international interest are expected to occupy the Commons during the session. Important debates on international questions, however, are certain to centre public interest on the Commons shortly after the session begins. The Anglo-French naval agreement will draw the fire of its critics in the House, but this question will not be raised until the return of Sir Austin Chamberlain, the Secretary of the Foreign Office, whose health has been restored as a result of his tour in the West Indies, California and Canada. Sir Austen is expected in London about the middle of November.

The battle over protection and free trade will provide numerous encounters during the session. The Baldwin Government is charged with planning to extend its "safe-guarding" policy to iron and steel. Liberal leaders particularly will challenge the Government on this issue, demanding a clear-cut statement of the Government's intention.

The Baldwin Government returns to Westminster with its huge majority intact. Liberals and Laborites plan to make the final session of the present Parliament as critical as possible for the Conservatives under the present Prime Minister.

White Teeth Deceive 4 out of 5 BECAUSE . . Pyorrhea attacks the gums

SO many people think they are secure when teeth are gleaming white. But too often they are fooled.

Lurking behind clean teeth is the marauder that takes high toll in health from 4 persons out of 5 after forty, and thousands younger —dread Pyorrhea. It ignores the teeth and attacks the gums.

Take this precaution: See your dentist every six months. And start using the dentifrice that cleans teeth without the use of harsh abrasives *and at the same time* helps keep the gums firm and healthy—the best safeguard against Pyorrhea.

Morning and night, every day, use Forhan's for the Gums. Massage your gums daily with this dentifrice, following directions in booklet that comes with tube. Then you provide the protection teeth and gums must have. At all druggists—in tubes, 35c and 60c.

Formula of R. J. Forhan, D.D.S.

Forhan's Limited, Montreal

Forhan's *for the gums*

MORE THAN A TOOTH PASTE . . . IT CHECKS PYORRHEA

JEAN RIDDICK SILK SHOP

412½ George St.

SPECIAL

on

Wednesday

1000 Pairs of Ladies' Silk and Wool

HOSE

Wide choice of shades.

Comfortable Fall weight.

Special price

49c Pair

GET THERE ON TIME

IN AN

ALPHONSE T. FONTAINE

TAXI

During October and November we are giving away to passengers

$75.00 in Prizes

in a Guessing Contest on the Mileage of our four Taxis.

ASK THE DRIVER.

PHONE 752.

6,8,14

UNITED CHURCH WEEK

IN

PETERBOROUGH.

UNITED TO SERVE.

To-Night's Meeting: Knox United Church.

Speaker REV. F. L. DIMMITT, D.D.

Chairman: REV. J. E. THORNLEY.

United Choirs, Soloist, and Song Leader, Mr. CHAS. H. LESLIE.

Service of Song commences 7.45 p.m. sharp.

The MODERN BEDROOM Strikes a Note ENTIRELY ITS OWN

THE bedroom of our day is no longer merely a place to sleep in. It is something more .. a room where you can indulge your self-expression to the utmost . . . where your pet theories of decoration have a real chance to blossom forth. We have found how delightfully the various grades and qualities of Barrymore Rugs fit into the most modish bedroom scheme. The colors in the rugs . . . lovely . . . subtle . . . the thick, soft pile (which wears like iron) adding so greatly to the luxurious comfort of the room.

Look at your bedrooms with a critical eye. Picture each room carpeted with a Barrymore. Then visit any leading store and learn the moderate sum it would cost to bring new beauty to your upper floors.

Designed, Woven and Guaranteed by

TORONTO CARPET MFG. COMPANY, LIMITED

Toronto *Established 1891* Canada

BARRYMORE *Guaranteed* RUGS

WILTON + AXMINSTER + SAXONY

ROBERT FAIR & CO. LTD.

WHERE WISE BUYERS MAKE THEIR CHOICE

Here you will find excellence and Quality coupled with the kind of values which have made "Fair's" the rallying place of fashion-wise, thrift-wise women and misses.

Compelling Values on the Second Floor

Advance Showing of Winter Millinery. Alluring, distinctive, new Hats for present and Winter wear, displayed in our Showrooms.

A Clearing Sale of Misses' Silk Crepe Dresses. Afternoon and business Dresses with pleats, tucks, contrasting color trimming, and other youthful fashion points, in an assortment of pretty colors, including a number of navy and black. Sizes 14 to 20 in the group. Regularly priced up to $11.95. Special price for Wednesday, each..... **$6.95**

Gym. Bloomers, made of good quality navy wool serge, pleated on band at waist and elastic at knees. Sizes 8 to 14. Regular $3.25, for..... **$2.59**

English Cotton Broadcloth Slips, hemstitched, shaped shoulder. Colors are navy, sand, peach, black and white. Sizes 36 to 44. Price, **$1.25**

White Flannelette Gowns, in good quality material, slip-over style, with fancy stitching on neck and kimona sleeves. Specially priced for Wednesday at, each..... **69c**

Shadow-Proof Habutai Costume Slips, hemstitched, shaped shoulder and opera top style. Colors: sand, mauve, peach, flesh, green, apricot, light blue, navy and black. Sizes 36 to 44. Priced at, each..... **$3.25**

Gingham House Dresses, pretty patterns in plaids, stripes and checks, with contrasting color binding finishing neck, pockets and kimona sleeves. Sizes 34 to 42. Special price, each..... **69c**

Random Pick-Ups From the Ground Floor

Gentlemen's Pure Linen Hemstitched Handkerchiefs. Priced at, each..... (5 for $1.00) **25c**

The Very Newest in Two-Tone Reversible Purses, strap back, made of good quality leather, in shades of dark and light brown, black and grey, and blue and grey. Priced at, each .... **$3.95 and $5.00**

A New Line of Duplex Tru-Fit Chamoisette Gloves, fur trimmed, pull-on style, made from the finest English spun yarn. Sizes 6 to 8. Shades of grey and beaver. Priced at, pair..... **$1.35**

Ladies' Combinations, in different styles and qualities, in wool and cotton mixture with silk thread. Tight knee. Priced at.... **$1.50**

Crepe de Chine Shoes for Babies, fancy embroidered. White, pink and blue shades. Priced at, pair..... **35c to 65c**

Children's Combinations, in warm heavy cotton. Long sleeves, ankle length, some have drop seat and others button over.
Sizes 18 to 22 .....$1.10
Sizes 24 to 28 .....$1.39
Sizes 30 to 34 .....$1.75

Viyella Flannels, unshrinkable and wear guaranteed, 30 inches wide, in plain and striped designs. Priced from, yard..... **90c to $1.35**

Kimona and Bath Robe Cloths, 36 inches wide, in soft lofty finish, in handsome designs. Priced at, yard.. **$1.25 and $1.35**

"Mercury Mills" Pure Wool, Full-Fashioned, Widened Top, Seamless Hose, 3-ply heel, toe and sole, in twelve different shades for Fall wear. Sizes 8½ to 10½. Priced at **$1.00**

"Buffalo" Brand Scotch Knitting Yarn, guaranteed 100 per cent. wool, in 20 different shades. Priced at, pound..... **$1.35**

Beautiful Quality of Crepe de Chine, 38 inches wide. New Autumn shades. Specially priced at, per yard..... **$1.50**

Fancy and Cut Velvet, 36 inches wide. Priced at, per yard..... **$4.75 and $5.75**

Fancy Sateen Coat Lining, 36 inches wide. Variety of patterns. Regular 75c, for, yard..... **59c**

Shantung Silk, natural color, 33 inches wide. Regular 59c, for, per yard..... **49c**

Ladies' Vests and Drawers, in Penman's No. 95, all-wool. High neck Vests. Sizes 36 to 44. Priced at, per garment.... **$2.85**

Staples With Quality and Price Appeal

Circular Pillow Cotton, made from strong closely woven cotton. 40, 42 and 44 inches wide. Our regular 35c line. Wednesday special, per yard..... **25c**

Large Double-Bed Comforters, covered with strong durable chintz and panelled with sateen to match, with deep cotton filling. Special for Wednesday, each..... **$5.59**

English Couch Throws, size 60 x 80 inches, with a soft fluffy finish, in large plaids of brown, camel and grey colors. Special for Wednesday, each..... **$3.25**

Mill Ends of Colored Striped Flannelette, full 36 inches wide, very soft finish, perfectly free from dressin. Wednesday special, yard, **17c**

Men's Combination Underwear, in John Penman's No. 98, unshrinkable. Sizes 36 to 44. Regular price, $3.75. Special for Wednesday at, per suit..... **$2.95**

Canon Bath Towels, white, with fancy striped borders in rose, blue and gold. Size 20 x 40 inches. Our regular 45c quality. Wednesday special, each..... **35c**

Flannelette Blankets, in white or grey, with pink or blue borders. Double-bed size and A-1 quality. Specially priced for Wednesday at, pair..... **$1.98**

Pure Linen Dish Towelling, 20 to 23 inches wide. Very strong, durable quality in pure white and white with red, blue and rose borders, stripes and crossbars. Formerly sold at 45c per yard. Special for Wednesday..... **3 yards $1.00**

English Knitted Dish Cloths or Bar Wipes, a good size. Special for Wednesday.... **5 for 25c**

Terry Cotton Face Cloths, 12 inches square, with soft lofty finish, assorted colored borders. Regular 7c each. Specially priced for Wednesday..... **5 for 25c**

See These Specials in Housefurnishings

COMFORTER SATEENS, 75c YARD

Imported English and American Figured Sateens with all-over floral patterns. Suitable for comforters or drapes. Comes in both 31 and 36-inch widths.

WILTON RUGS, HOMEDALE

Seamless Wilton Rugs in two sizes. Especially suitable for living-room and dining-room. Colorings are gold, rose and blue, with fringed ends.
9' x 10' 6". Special $75.00
9' x 12'. Special $85.00

FRILLED CURTAINS, 98c PAIR

Colored Frilled Curtains of neat check marquisette and choice of rose, blue or yellow frills. 2¼ yards long. Tie-backs included.

WAR GRAVES COMMISSION FINDS BODY

Nephew of Local Woman Has Been Reported Missing Since August, 1916.

PTE. A. GOODAL.

Remains Are Removed and Put in Serre Road Cemetery.

News has reached Mrs. Andrew Forest, Gilmour Street, that the body of her nephew, Private Alexander Goodal, of the Argyll and Sutherland Highlanders, who was reported missing in the Great War on August 18, 1916, has been found and identified.

The following letter was received from the Imperial War Graves Commission, dated October 3:

"Madam,—I am directed to inform you that it has now been possible to identify the burial place of Private A. Goodal.

"In the course of the work of removing the bodies of soldiers who were buried in isolated or scattered graves to cemeteries where the graves could be cared for and maintained, the body of an unknown British soldier of the Argyll and Sutherland Highlanders was found in the vicinity of High Wood, and the remains were carefully and reverently buried in Serre Road Cemetery, No. 2 Beamont Hamel, Plot 5, Row F, Grave 7.

"When the removal was carried out pieces of a telegram bearing his name in a damaged pocket case marked 'A.G.' were found, thus proving the body found is his."

FOWL SUPPER PROCEEDS $402

Nearly 1,000 People Attend Keene Fowl Supper and Concert.

INTERESTING PROGRAM.

(Examiner Correspondence)

KEENE, Nov. 6.—Nearly one thousand people attended the fowl supper and concert held under the auspices of the W.M.S. of the Keene United Church. After all expenses were deducted the proceeds amounted to $402. The crowd was so large that the Town Hall would not hold it, so the concert was given two nights in succession The supper was the best ever put on by the W.M.S and each year their efforts are being crowned by larger crowds and bigger successes. The basement of the Church, where the supper was held, was decorated with Hal'owe'en colors. Local talent, assisted by Misses Margaret Pantoine and Jean Bryce, of Peterborough, and Mrs. Birdsall and Mrs. Breckenridge, of Birdsall, provided an excellent program, which is as follows:

Piano solo—Miss Margaret Patoine.
Orchestra selection—Miss Minnie Edwards, guitar; Roy Francis and A. Fletcher, violins; W. Fletcher, saxaphone, and Miss Jean Knowles at the piano.
Reading—Mrs. Elmore Adamson
Musical trio—Miss Minnie Edwards, S. Miller and A. Fletcher, with Mrs. D. Edwards at the piano.
Vocal duet—Miss Jean Bryce and Mrs. F. A. Eason.
Reading—Miss Jean Nelson.
Solo—Mrs. Breckenridge.
Instrumental duet—Miss Stark and J. Miller.
Vocal solo—M. McCarthy.
Musical trio—Miss Edwards, S. Miller and A. Fletcher.
Vocal solo—Mrs. Birdsall.
Dialogue—"Why We Never Marry"
Duet—Miss Stark and J. Miller with Mrs. J. Henderson as accompanist.
Playlet, "Shoemakers' Troubles"—Mrs. G. Howson, J. J. Moore F. A. Eason, G. S. Taylor and David Edwards.
Orchestra selection.

Mrs. G. S. Taylor is the genial president of the W.M.S. of Keene United Church and much credit is due her and her co-workers.

Going Upstairs Had to Sit Down Breath So Short

Mrs. H. Brousseau, Magog, Que., writes:—"For many years I suffered with shortness of breath; then four years ago I had palpitation of the heart, and was so bad I had to sit down two or three times when going upstairs. I read about

MILBURN'S HEART AND NERVE PILLS

so I got a box, and in no time I felt better, so I took three boxes more and I have never had shortness of breath since."

Price 50c. a box at all druggists and dealers, or mailed direct on receipt of price by The T. Milburn Co., Ltd., Toronto, Ont.

FOR SALE.

Ford ½-Ton Truck, 1925 Model, self-starter, tires practically new, first-class running condition. A real bargain. Also Biggest Values yet in Cotton Bags, Wiping Rags, New and Second-hand Rubber and Leather Belting. All sizes always in stock.

WANTED.

Highest Cash Prices paid for all kinds of Scrap Iron, Metals, Auto Tires, Rags and Papers. Prompt Service.

Store and Garage to Let.

A. LOW & CO.

385 Hethune Street

'Phone 607—N. and Hol. 1027 or 3122W

In goes fresh Pineapple!
In goes fresh Cocoanut!

And out they come, dipped in delicious butterscotch! A coating of milk chocolate completes the "King's Choice" Bar. Refreshing, satisfying, delightful! A chocolate bar that touches the right spot.

King's Choice Chocolate Bar by Moirs

MOIRS LIMITED HALIFAX

14

ARRANGEMENTS ARE COMPLETED

War Memorial Service To Be Held at Campbellford On Sunday.

CADETS IN PARADE.

CAMPBELLFORD, Nov. 6.—(Examiner Staff Correspondence)—(Arrangements are all but completed for the memorial service to be held at the war memorial on Sunday afternoon at three o'clock. The local branch of the Canadian Legion headed by the band will march from the Armouries at half past two. The line of march leads along Tice street to Front Street, thence north of the market where the boy scouts and girl guides will join the parade. The High school cadets will be present in uniform. For the legionaires and other veterans, dress is optional as regards mufti and medals or uniform. The Northumberland Regimental band will be in uniform and will play the music for the service as well as for the parade. Major, the Reverend J. F. Belford, Codrington, will be the clergyman who delivers the address. Four trumpeters will sound the last post.

It is the intention of the Legion to make the service an annual affair, and to make it one of the most impressive events in the annals of the community. The committee in charge of the service are the Rev. N. Clarke Wallace, J. R. Wilkinson and Major A. T. Linton.

DEPARTMENT COMPLAINS

(Continued from Page 1)

and stating that the council would attend.

The next letter was from A. W. Robertson and Company, submitting prices on two grates as requested for covers to drain inlets. The price was twenty-five dollars for the two, and a motion to purchase was carried.

Motors for Sale

There was also a letter pointing out to the Council that there were several motors for sale at reasonable prices. Among these was the one which the corporation had been using on their gravel crusher. The price of this motor was fixed at $300. After some discussion, it was considered by the Council as a good piece of business to purchase the motor, since there would be much rent saved and the motor was particularly adapted to the use required. A motion to purchase the motor, at the price stated, was passed.

A letter from the Orillia Board of Trade asking the Council to pass a resolution favoring the alteration of the dates of the Canadian National Exhibition, was laid on the table. The letter recommended that the fair be held one week late, with the view of extending the tourist season another seven days. It was believed that the tourist season was virtually over when the C.N.E. started. After considering the fact that many school children and students would not be able to attend should the date be changed and that the local and district fall fairs would be affected, it was decided to take no action in regard to the matter.

Water Supply Bad

The letter from the Department of Public Health called forth the greatest discussion of the evening. An inspector from the department had visited the town and expressed his opinion of the water supply situation as placing the citizens of the town in a "most unfavorable and dangerous situation." It was pointed out that the water system was primarily and apparently exclusively for fire prevention purposes. But it appeared that the water was also being used for domestic purposes. There was also a supposition that hotels and resturants were using the water for drinking purposes. This was decidedly dangerous as shown by an analysis of the water. It was pointed but that the water intake was below the business section of the town and not above it, and that the water might probably be polluted. The water was not chlorinated but pumped directly from the rived to the mains. The installation of a chlorine system would not be entirely satisfactory to the department but it would at least protect any who might drink the water, not knowing that it was not for drinking purposes.

There were other communications referring to the same matter and when these had been read, there was considerable discussion as to the best method to install. Finally it was decided that the work could not be done immediately and that a reply be sent to the department to that effect, and also stating that the council was strongly in favor of the measures they had advised and that the work would be commenced as soon as possible; it would be referred to the 1929 Council.

Two by-laws passed. The first provided for the assessment of certain property abutting the pavement under the local improvement act, the land owners paying twenty per cent and the corporation the remaining eighty. The second by-law was an agreement between the town and S. Buckland to allow the town to enter his property for the purpose of making such alterations to Trout Creek as might be necessary to prevent a flood similar to that this year.

The business of major importance ended, a few minor matters were briefly discussed. Among these were the repairs to a railing that had become badly weathered in parts, the painting of crossing strips at the two main intersections, and alterations to the high sidewalk in front of Harry Bleaker's residence.

It was considered too late in the season to alter the sidewalk as suggested. None of the council could recall having passed a motion granting $25.00 to the bacon hog fair, and no motion for 1928 was found in the minutes. although the members of the council recalled the visit of the district agricultural representative The matter of checkerboard signs was left in the hands of Deputy-Reeve Davidson.

After passing the accounts, the council adjourned at twenty minues past ten.

SCHOOL REPORT

S.S. NO. 5, SMITH.

The Entrance Class at S.S. No. 5, Smith. Examinations for September and October in Group II subjects.

Frank Jopling, 60; Mildred Heard, 58; Donald Jopling, 57; Geraldine White, 52; Perry Jopling, 51; Ralph Jopling, 47; Harry Nichols, 43; Theodore Nichols, 37.

G. BALL, teacher.

U.S.S. NO. 12, PERCY AND SEYMOUR.

IV—Edgar Fisher, 73; Helen Waters, 63; Clifford Tripp, 38.

Sr. III—Evelyn Tripp, 67; Mary Brown, 53.

Jr. III—Hazel Waters, 64; Evelyn Brown, 63; Margaret Braithwaite, 61; Fred Bailey, absent.

Sr. II—Grace Lewis, 70; Madeline McConnell, 70; George Brown, 58; Georgina Brock.

Jr. II—Elsie Tripp, 47; Vilson McDonald, 45.

Sr. I—Thornton Waters, 76; Milton McConnell, 70; Jean Lewis, absent.

Jr. I—Kenneth Pickens, John Braithwaite, Arthur Brown, Emma Fisher, Roy Brown, Violet Dainard.

Sr. Pr.—Donald Dainard, Iva Tripp.

Jr. Pr.—Jean Brown, Edna Warner, Verda Tripp.

CLEMENA IVEY, teacher.

S.S. NO. 3, OTONABEE.

School report of S.S. No. 3, Otonabee for the month of October.

Sr. IV—Irene Fife, Muriel Fife, Margaret Barry, Ruth Shearer, Billie Braden, Joseph Devlin.

Jr. IV—Olive Shearer, Orvel Braden.

Sr. III—Verna Braden, Winston Myers, Adelia Sargent, Helen Fife.

Jr. III—Marion Myers, Effie Cameron, Earl Deen, Julia Dewart, Annie Walsh, Isabel McIntyre, Alphensus Devlin, Gavin Shearer, John McIntyre.

Sr. II—Margaret Jones, Jerry Hayes, Leona Fife, Norman Hayes, Lauretta Devlin.

Primer—Rowland Walsh, Norman Sargent, Eric Dewart, Merrill Myers, Andrew Evans, Ellen Shearer, Clare Hayes, Carmel Devlin.

J. BUCHANAN, teacher.

"throat-easy" says Merrill Denison

(Popular Canadian Playwright)

"Buckinghams are actually the only cigarettes I can find in this country that I can smoke without coming down with smoker's croup."

20 for 25c

HOME TIME OF 20— 20 CENTS

NO COUPONS ALL QUALITY

OBITUARY

MRS. McILLMOYLE

WARSAW, Nov. 6 (Examiner Correspondence)—Mrs. McIlmoyle passed away at her home, Stoney Lake, last night, leaving to mourn her loss her husband and ten children; the oldest child being nineteen years of age.

The funeral will be held to-morrow afternoon at Warsaw.

GEORGE MONTGOMERY.

(Examiner Correspondence)

WOOLER, Nov. 6.—The death occurred on Thursday last, of George Montgomery. The deceased who had been living with his son Farley had been in poor health for several months. He leaves to mourn his loss, two sons, Farley and William.

JAMES A. LASHER.

CAMPBELLFORD, Nov. 6 (Examiner Staff Correspondence). — The death occurred late yesterday afternoon of James A. Lasher at his residence, Lot 11, Concession 7, in the Township of Seymour. Deceased was in his seventy-seventh year, and had resided in this township for the past fourteen years. The funeral will be held on Wednesday, November 7th. Interment in Mount Pleasant Cemetery.

The late Mr. Lasher was born in Newburgh, Ontario, the son of the late Mr. and Mrs. Andrew Lasher. He was of Dutch extraction, and a farmer by profession. There survive, his widow and one daughter, Mrs. Harry Brown of Norwood.

MRS. HUGH BYERS.

PONTYPOOL, Nov. 6.—The funeral of the late Mrs. Hugh Byers, whose death occurred on Sunday, October 28, was held from the residence of her daughter, Mrs. G. Dunford, 376 Stewart street, Peterborough, on Tuesday. Mrs. Byers, who was in her 74th year, was born in Manvers township and had lived in Pontypool all her life. Five children were born to Mr. and Mrs. Byers. Joseph and Charlie of British Columbia Frank, now deceased, and two daughters, Mrs. G. Dunford of Peterborough and Mrs. B. White of Orono. Mr. and Mrs. Byers celebrated their golden wedding in 1926. Owing to ill-health, they moved to Peterborough to make their home with their daughter, Mrs. G. Dunford. While Mrs. Byers' voice was seldom heard in public, she was always true and staunch for all that stood for the building of a strong nation. Her faith in God, was the impelling power of her life, especially was this manifested when her husband, died last February. Rev. C. V. McLean, of St. Andrew's United Church conducted the services. Burial was in Little Lake Cemetery. The pall bearers were: J. C. McRoberts, W. J. Delehay, George White, Peter Walker, F. H. Hooper and H. Stinson.

Guaranteed BY ALL THE LEADING DRUGGISTS
Pink Capsules for Indigestion
THE M.K. DRUG CO. OF TORONTO
CANADIAN DISTRIBUTORS

VETERINARY

DR. W. F. McELROY, Vet. Sur. Office and Residence, 290 Charlotte Street Charibond Building, Peterborough. 'Phone 1623J.

Havelock

(Examiner Correspondence)

HAVELOCK, Nov. 6.—A delightful tea was held on Friday afternoon at the home of Mrs. Stanley Barlow, under the auspices of the Women's Missionary Society, of Knox Church The guests, who were received by Mrs. Barlow, were entertained by Mrs. (Rev.) J. Lennox. In the tea room the table was very pretty with chrysanthemums and pink candles in silver holders. Tea was poured by Mrs. (Dr.) A. S. Thompson, president of the Society. Assistants were Mrs. W. McLaughlin, Mrs. C. Jamieson, Mrs. W. Clark, Mrs. H. T. Mathison

Campbellford

CAMPBELLFORD, Nov. 6 (Examiner Staff Correspondence).—The Rev. and Mrs. N. Clarke Wallace are spending a few days in Toronto this week. Mr. Wallace will officiate as chaplain at the annual commemoration service of his regiment, the Governor-General's Body Guard, at the Armouries to-night.

Mr. Alex. Hume, Seymour East, left yesterday for Amherst, Nova Scotia, where he will officiate as judge of Ayrshire cattle at the Amherst Winter Fair. This is the second time Mr. Hume has been judge of cattle in the Maritime Provinces.

Mrs. Charles Ackerman, Mrs. D. A. Mitchell, Mrs. Robert MacDonald and Miss Helen MacDonald were weekend visitors in Toronto.

The inspectors who have been paying a business visit to the local branch of the Imperial Bank of Canada, returned to Toronto yesterday.

Twelve prospective members of the local Rotary Club visited the Belleville club to-day and were guests at the Belleville Club luncheon in the Hotel Quinte. They were very favorably impressed with the proceedings, and before leaving arranged for the initiation of the Campbellford club to take place November 16th. To date, there have been nineteen men signify their intention of joining the Campbellford club.

Mrs. Fred de Free was one of the artistes who appeared on the program at the Stratford Conservatory of Music last night.

Mr. James Irwin, California, is visiting relatives and friends in town.

Mrs. Beecher Blake, Peterboro, is visiting her parents, Mr. and Mrs. Alex. Hall, Queen Street.

Wooler

(Examiner Correspondence)

WOOLER, Nov. 6.—Harold Neal, young son of Rev. and Mrs. Neal, met with a painful accident when he fell on a cement step, and cutting a deep gash over his eye, which required two stitches to close the wound.

Mrs. S. L. Terrill entertained at an afternoon tea on Friday afternoon, in honor of Mrs. Sam Palmer and her sisters, Mrs. F. Lewis, of Rochester, and Mrs. George Anderson.

Mrs. (Dr.) Anderson is the guest of Mr. and Mrs. N. Morrison, of Campbellford.

The Examiner

PHONES—Editorial 1691. Business Office 1600. Private Branch Exchange to all Departments.

The Examiner is a member of the Audit Bureau of Circulation.

The Daily Examiner, published every lawful evening by The Peterborough Examiner, Limited. Office, 417 George street. $5.00 per year, delivered in city; out-of-town subscribers, by mail, $4.50 a year.

The Weekly Examiner published every Thursday. Subscription price, $1.50 a year.

U. S. REPRESENTATIVES

Special U. S. Representatives—W. H. Stockwell, 629 People's Gas Building, Chicago, Ill.

New York—Chas. F. Miller, 225 Fifth Avenue.

Advertising Rates on application.

R. M. GLOVER, Managing Director.

TUESDAY, NOVEMBER 6, 1928

THE COST OF DEMOCRACY.

Two items in yesterday's papers seem to indicate that the cost of democracy, as it is found in the United States, is on the increase.

The first dealt with the expenditures of the two chief parties, showing that the expense of the election to Republicans and Democrats will be over nine million dollars, a sizable sum even in that land of big money.

And the second told of the elaborate precautions that are being taken in Chicago to-day to prevent election infractions and incidentally to guard the lives of the voters.

An army of 15,000 poll-watchers, the largest number of officials and volunteer guards ever considered necessary at an election in Chicago, will endeavor to prevent kidnapping, sluggings and ballot-box stuffing.

What an indictment of civilization as they know it in the Windy City that the "free and independent electorate" cannot go to the polling booths and register their votes without the protection of thousands of guards!

The Canadian people will prefer their own particular brand of democracy as less expensive and less dangerous.

THE SAFEGUARDING OF EMPLOYEES.

"The safeguarding of industries has been made a live topic by the press in the past few months," says H. B. Morley, general manager, Industrial Accident Prevention Associations, "but hardly enough attention has been given to safeguarding of employees in industry." He states that October has established a new "high" for all time in total number of accidents reported to the Workmen's Compensation Board in any one month. In October there were 8,278 accidents reported to the board, 51 of which were fatal. This figure tops the total for October, 1927, by more than 1,600 reports. Benefits awarded last month, which included a number of heavy cost cases, totalled $707,471.31, of which $114,654.47 was for medical aid.

Death cases have reached 466 in ten months of 1928 against 429 in the whole of 1927. This year's figures are, of course, swollen by the Hollinger fire in the spring and the recent Manasoo disaster. On the other hand, Mr. Morley points out that there is every indication that the fatality experience of the classes of industry in the Industrial Accident Prevention Associations will show little, if any, change in 1928. Up to date the record of deaths in those classes, which represent about two-thirds of the payroll in Schedule 1, is 42 cases in 1928 against 38 in 1927.

ABOLISH THIS TAX.

At a recent meeting of the theatre owners of Ontario a resolution was passed calling upon the Ontario Government to entirely eliminate the Amusement Tax, so far as it falls upon patrons of motion picture theatres, adding that "such a policy would meet with the general approval of the people of this Province."

The Examiner feels that is undoubtedly true, that the majority of people would welcome the lifting of this tax as applied to motion picture houses where the admission charge is low as compared with that made by the legitimate theatre.

The "movies" offer the chief amusement for the bulk of our population, and the burden represented by this form of entertainment should be made as light as possible.

It is scarcely fair to class the motion picture theatre as a luxury; in the sense that amusement is required and is of benefit, the "movies" are a necessity, and there is a general feeling that the tax, already taken off 25c admissions, should be eliminated altogether in the case of motion picture theatres.

In the United States it has been abolished except on tickets of $3.00 or higher, and there is not much justification for it being retained in Ontario where, according to motion picture theatre owners, the Government makes an annual profit of $40,000 above the cost of inspection, censorship and other services for theatres, out of the seat tax and censorship fees collected from the theatre owners.

That is to say, the Government has no need of the Amusement Tax in meeting any expense undertaken in regard to the motion picture business in this Province.

WHY NOT TELL THE PUBLIC?

The Globe, in response to a flood of letters inquiring why it is not censuring Premier Ferguson because of the omission of such names as those of Sir Wilfrid Laurier and Sir Oliver Mowat from the book, "Great Men of Canada," authorized for use in Ontario's Public Schools, points out that as early as October 8th it called attention to the absence of these famous names, and adds:

"The Globe was privately, but immediately and officially, assured that the book in question was but the earlier of two volumes, in the later of which justice was to be done to Laurier, Mowat and others, such as Whitney and Beck."

If that explanation had been made publicly when the first volume was issued much controversy would have been avoided.

The Examiner, in common with other Ontario newspapers, felt that the book was unfair by reason of the omission of outstanding figures in Canada's history, and we had no reason, in the absence of any official statement, to know that another volume was being issued.

It was a stupid mistake on the part of those responsible to allow the public to think that an injustice was being done, and if Premier Ferguson feels that he has been the subject of unwarranted criticism he must realize that he has only himself to blame.

There is no reason why the appearance of the first book should not have been accompanied by the announcement that a second volume was to follow, and such a statement would have prevented the criticism that has been voiced throughout the Province

A TOAST TO CANADA.

A few weeks ago R. C. Smith, president of the advertising firm of R. C. Smith & Co., was called upon to respond to the toast "To Canada" at a large banquet of business men. His reply was so inspiring and happy in expression that The Examiner reproduces it;

"Canada"

The world's new Eldorado—

With streets paved with gold—

Where a railway is ballasted with silver—

Valleys strewn with copper, and

Solid mountains of coal—

Iron sufficient to build all the skyscrapers in the universe, and

Asbestos to roof them—

Nickel to burnish up the handles on the big front doors and supply the world's electricians with a metal that will not corrode—

Millions of acres covered with the very finest building timber and forests that supply the world's newsprint—

Rivers that will create power to turn every wheel on the continent—

As the black coal of Pennsylvania is depleted, Canada's White Coal will transform the factories of the northern hemisphere and transfer the centre of industry from the south to the north—

Fisheries unsurpassed anywhere on the globe—

Foothills teeming with cattle and sheep that will feed the hungry and clothe the myriads of Europe—

Wheat fields that are the granaries and envy of the world—

Uncounted millions of acres of open, fertile soil awaiting men who are willing to work and anxious to make a home for themselves—

The "land of hope and glory," where all men are equal, and all men have the same chance—

Where liberty of conscience is supreme and equal justice prevails for all—

Whose native sons and daughters, the product of universities and workshop alike, are in demand as executives in all other countries of the world—

In short, the land that is now, and always will be, a growing market for the manufacturer who intelligently cultivates it.

THE BEST ASSET.

The Hon. William H. Price, attorney-general of Ontario, has launched a discussion that will no doubt be taken up all over the province and that may result in a complete change in the existing system for handling youthful law-breakers.

Colonel Price believes—and he will have many to agree with him—that it is a serious mistake to impose court convictions and perhaps prison sentences on boys and girls convicted or minor first offences. Instead he would have them taken home and given friendly but firm advice regarding their wrongdoing. The attorney-general believes that the youth of Ontario is the chief asset of the province. It is a fine thing, he says, to take a boy from within prison walls and rehabilitate him, but it is a much finer thing to halt a youth on the prison steps, before he gets inside; to turn his footsteps in the other direction before the stigma of jail has been placed upon him, and give him a chance to make good He does not believe it wise to register convictions against the youth of the country for first offenses of the average small type. Let us quote the colonel in this connection:

"I have given two years of thought to this question, and I am deadly serious about it. I am prepared to make a right for what I believe is right against any and all opposition.

"The gesture which the State makes to a boy on his first offense should be one of kindliness rather than a gesture of mailed fist and the clanking of prison doors, even before he is convicted.

"Stop these boys and girls! Stop them on the threshold of prison. They will prove greater assets for the future life of the country if stopped that way than if we convicted them and then suspended sentence, as is often done.

"It's too big a thing to be shoved into the discard because of any personal criticism. And it is not merely a question of whether my views are bona fide or not. It will have to be approached on a large scale, and it will have to be thougnt out carefully."

The attorney-general makes the further suggestion that the idea should be discussed by social service organizations and service clubs throughout the province, and probably it will be. It goes without saying, of course, that the Legislature will hear of the matter.

The chief point made by Colonel Price is that of protecting from further error the youth who has made a slight false step. This end, he feels, cannot be achieved by court conviction. In its details, the Price plan, it is assumed, will call for extension of supervision by probation officers to young people up to 18, instead of 16, and an amendment of the statute. Colonel Price does not propose that juvenile courts should deal with offenders older than 16, as at present. He is convinced that young first offenders ought not to be incarcerated in a jail cell, or even a detention home, before they are found guilty, but left in their own homes, as long as these are fit places, prior to their hearing. Furthermore, except in serious cases, there should not be convictions of young first offenders.

The attorney-general has opened up an important subject and his efforts will be watched with widespread interest. There are those who believe in harsh methods in dealing with juvenile deliquency, but it is probable that they are greatly in the minority. How much more important it is, from the standpoint of the state, that erring youth should be turned from the wrong path and given a chance to make good before, as Colonel Price says, the stigma of police court has been laid upon it. If we forget entirely the humanitarian side of the picture—and can we forget it?—it becomes a matter of sound business to save every possible boy and girl from a career of crime. Criminals do not produce and they are a burden on the state. The obvious thing, then, is to use every means to prevent the creation of criminals. And it wuld seem that Colonel Price's suggestions, in this regard, have great merit and deserve the most serious consideration—Border Cities Star.

EDITORIAL NOTES AND COMMENT.

The last shots in the United States campaign were fired to-day. And the word "shots" is used advisedly.

In one respect the presidential battle is normal. Both sides yesterday were confident of victory.

The warm welcome extended by the Canadian Government to Sir William Clark, first British High Commissioner to Canada, will be echoed by the whole Canadian people.

The silence at Queen's Park in regard to the real essence of the Brien charges remains unbroken.

The Question Box

H. W.—Q. Where was Rupert's Land?

A.—Rupert's Land was the portion of the Northwest Territories purchased from the Hudson's Bay Company by the Canadian Government in 1869 for £300,000 out of which was afterward carved the province of Manitoba, Saskatchewan and Alberta were formed from the additional territory of the Northwest and there is enough land area outside the three provinces to create three more if and when population might warrant it.

W. S.—Q. Where and what is the U. P. Ranch?

A.—The U. P. Ranch is a 6,000 acre area at the foot of the Rocky Mountains in Alberta, owned by the Prince of Wales, which he acquired eight years ago and where he has a heard of pure grade live stock which has won many prizes. His Royal Highness has twice visited his Canadian property. It is understood it is now a paying investment.

GOD'S MINUTE.

As thou hast believed, so be it done unto thee.—Matt. 8:13.

Our Father in Heaven, as children come to an earthly parent, so we, Thy children, come to Thee. We acknowledge Thy goodness in keeping us in safety during the night, and in the mercies renewed to us with the return of the day. While we have been locked in slumber, Thou hast not suffered any harm to befall us. We have lain us down in peace and slept because Thou hast sustained us, and the morning of a new day finds us with renewed vigor for its labor and toil.

As the day brings to us fresh obligations, fit us for their discharge. As new temptations make their appeal to us, strengthen us for their resistance. In new battles we may have to fight, lead us to victory. Fortify us against the evil we may have to meet, and make us responsive to every uplifting and helpful influence. May the evil tendencies in our nature constantly grow less insistent. May the spirit of love to Thee and to all become the fixed characteristic of our lives.

Accept our gratitude for daily renewed mercies. Give us pardon for all our sins. Keep us as a family from harm and evil to-day, and when our days on earth are past, bring us to the Heavenly home. We ask it in Christ's name. Amen.

Rev. J. W. Stewart,
Owen Sound, Canada.

RADIO PROGRAM

TUESDAY, NOVEMBER 6.

WGY Schenectady, N.Y. (379.5)

6.00 p.m.—News items.
6.30 p.m.—Dinner music—Hotel Ten Eyck (Albany, N.Y.)
7.00 p.m.—Musical program (New York).
7.30 p.m.—Socony land Sketches (New York).
8.00 p.m.—National Radio Institute (New York).
8.30 p.m.—Musical program.
9.00 p.m.—Eveready Hour (New York).
10.00 p.m.—Clicquot Club Eskimos (New York).
10.30 p.m.—Correct time.
10.30-11.30 p.m.—Jimmy Connors and his new Hotel Kenmore orchestra (Albany, N.Y.).
11.30-12.00 p.m.—Television transmission.

WOR Newark (422.3)

6.00 p.m.—Dorothy Harrington, soprano.
6.10 p.m.—Stage stuff.
6.20 pm.—Shelton Dinner Concert.
6.45 p.m.—"How Associated Press Reports Elections"—Newark A.P. Correspondent—David Fernsler.
6.55 p.m.—Announcement of Election Evening Program.
7.00 p.m.—Keden-on-the-Keys.
7.10 p.m.—Enginité Boys.
7.30 p.m.—Laungerol Bubbles.
8.00 p.m.—Sessions Chimes.
8.01 p.m.—Main Street.
9.00 p.m.—"Lances and Graces."
9.30 p.m.—Concerto—Minnie Wei., pianist; Rupert Sircom, organist.
10.00 p.m.—Carolin Trio.
10.15 p.m.—Darktown Strutters.
11.00 p.m.—Tavannes Time.
11.01 p.m.—Newark News—U.P. Bulletins; Weather report.
11.05 p.m.—Heigh-Ho Orchestra.
11.30 p.m.—Hotel Paramount Orchestra.
12.00 m.—Studio program.

CFCA Toronto (357)

6.00 p.m.—Hudson stocks, news and weather.
6.30 p.m.—Ryrie time.
6.30 pm.—Musical program under the auspices of the Walk-Over Shoe Store.
7.30 p.m.—Canada Dry Ginger Ale Ltd. presents the Canada Dry Ginger Boys.
8.30 p.m.—Merry Maytag Ramblers in a musical program under the auspices of the Maytag Washer Company.
9.00 p.m.—Ryrie time.

CKGW Toronto (312.3)

6.00 p.m.—Mining market report by Homer L. Gibson & Co.
6.15 p.m.—News and weather forecasts.
6.30 p.m.—Musical program by Lowe Bros. Co.
7.00 p.m.—Gruen Watch Guild time signals.

WJZ New York (454.3)

6.00 p.m.—Yoeng's Orchestra.
6.55 p.m.—Summary of programs.
7.00 p.m.—Longine's Correct Time
7.00 p.m. to 12.00 p.m.—Election Night program. The following programs will be heard in the course of the evening. Three-in-One Theatre, Longine's Correct Time, Dutch Masters Minstrel.

WEAF New York (491.5)

6.00 p.m.—Waldorf-Astoria Dinner Music.
6.55 p.m.—Summary of Programs.
7.00 p.m.—Election Night Program.

CATTLE, GRAIN AND PRODUCE

TORONTO LIVESTOCK

TORONTO, Nov. 6. — Cows are moving freely on the morning market. All classes of butchers are selling steady to a good demand. A stronger feeling seems to be near, as purchases are readily taken with little bargaining at unchanged levels.

Choice butchers steers sell at $9 to $9.50, with best quality higher. Choice heifers are $8.50 to $9.50. The run is chiefly made up or common and medium, which sell between $6.50 to $7.50

Canners and cutters are moving first at steady prices, selling from $4 to $5. Choice cows bring $7 to $8.25.

Demand for stockers and feeders shows no decrease. A stronger feeling is in evidence. Prices bid are higher than last week, and it looks as if bottom has been reached. Choice stockers steers $8.50 to $9.25.

Quality of veal is poor, a real good one will touch $14.50, but bulk is turned over at $13.50. Grassers $7 to $9.

Only one small buyer of lambs has as yet placed an offer. Some length of time will elapse before a settlement will be reached. Choice lambs took 50c to 75c lower at $11 to $11.50.

Hogs are unsettled. Packers have placed a bid of $9 f.o.b. selects for hogs.

Quotations

Heavy beef steers,	
do. choice	$ 9.50 to $10.00
do. fair	8.25 9.25
Butcher steers, choice	9.50 10.00
Butcher heifers, choice	9.00 9.50
do. common	7.25 8.25
Butcher cows, choice	7.50 8.25
do. fair to good	6.00 7.00
do. common	5.50 6.00
Canners and cutters	4.00 5.00
Butcher bulls, good to choice	7.50 8 00
do. medium	6.50 7.00
Bolognas	5.50 5.75
Baby beef	10.00 13.50
Feeders, choice	9.00 9 50
do. fair	8.00 8.75
Stockers, choice	8.50 9 00
do. fair	7.00 7.75
Springers, choice	100.00 135.00
Milch cows, choice	80.00 100.00
Calves, choice	14.50 15 00
do. medium	12.50 13.50
do. grassers	9.00 10.00
Lambs	11.50 11.75
Bucks	8.50 8.75
Hogs, selects, w.o.c.	10.25 ....
do., fed	10.00 ....
do., thick smooth, w.oc	9.80 ....
do., fed	9.60 ....

STOCK MARKET AVERAGES

	20 Industrials.	20 Rails.
Yesterday	229.01	145.78
Previous day	225.43	145.55
Week ago	229.02	146.30
Year ago	174.29	145.96
High, 1928	229.02	157.03
Low, 1928	178.84	135.36

Total stock sales yesterday 3,821,600 shares.

CHICAGO CATTLE

CHICAGO, Nov. 6 (Canadian Press).—Hogs, 30,000; market closed slow, top $9.75 paid sparingly for choice 200 to 250 pound weights; shippers took 6,000; estimated holdover 5,000. Butchers, medium to choice, 250 to 350 pounds, $9.10 to $9.65; 200 to 250 pounds, $9.15 to $9.65; 120 to 200 pounds, $9.00 to $9.65; 130 to 160 pounds, $8.60 to $9.55; packing sows, $8.25 to $8.75; pigs, medium to choice, 90 to 130 pounds, $8.40 to $9.25.

Cattle 20,000; calves, 3,000; steers trade, steady to 25c lower; slaughter classes, steers, good and choice, 1,300 to 1,500 pounds, $13.75 to $17.75; 1,100 to 1,300 pounds, $14.40 to $17.75; 950 to 1,100 pounds, $14.00 to $19.00; fed yearlings, good and choice, 750 to 950 pounds, $13.75 to $17.25; heifers, good and choice, 850 pounds down, $13.00 to $16.00; cows, good and choice, $9.00 to $12.00; low cutter and cutter, $5.50 to $6.65; bulls, good and choice, beef, $9.50 to $11.00; cutter to medium, $6.75 to $9.50; vealers, milk fed, good and choice, $13.00 to $15.00; cull and common, $8.00 to $12.00; stocker and feeder steers, good and choice, all weights, $10.75 to $12.50; common and medium, $8.75 to $10.75.

Sheep, 13,000; sheep and feeding lambs firm. Lambs, good and choice, 92 pounds down, $12.00 to $13.40; medium, $11.50 to $12.50; ewes, medium to choice, 150 pounds down, $4.25 to $6.50; feeder lambs, good and choice, $12.25 to $13.25.

CHICAGO GRAIN

CHICAGO, Nov. 6 (Canadian Press).—Clearing the decks for the election holiday to-day, together with smallness of increase of visible supply figures, did much yesterday to send wheat prices up. Furthermore, complaints were received of rust and of undue moisture in northern Argentine.

Closing quotations on wheat were firm, ⅝ to ¾c to 1c net higher. Corn finished at ⅜c decline to a shade advance, oats a shade to ⅛ to ¼c up, and provisions unchanged to a rise of 30 cents.

Evening-up of accounts constituted a large part of the dealings yesterday in wheat future deliveries, and most of the evening-up was in the way of buying on the part of speculators who heretofore had been sellers. The effect of this buying, especially near the close, was emphasized because of simultaneous scarcity of offerings and as a result of the United States wheat visible supply total showing an increase of but 1,025,000 bushels for the week, whereas a good deal larger increase had in most quarters been looked for.

Wheat prices advances yesterday were in the face of the fact that export demand for North American wheat appeared to be virtually at a halt. However, the Liverpool wheat market was showing unexpected relative firmness, despite 7,000,000 bushels increase of the amount of wheat on ocean passage. Special significance, too, was attached to Argentine reports of rust and excessive moisture, the northern section of Argentina, where the reports came from, being the territory in which the wheat crop is at a critical stage, with cutting expected to begin about the middle of this month.

Corn values, although at first inclined to advance, turned easier afterward on account of favorable weather for husking and for the movement of new corn. Considerable notice, however, was taken of a statement by Secretary Jardine renewing advocacy of the use of 50,000,000 bushels additional corn this season in the feeding of livestock.

Another steadying factor was an estimate that the 1928 corn crop in Europe is 25 per cent less than last year. Oats trade was narrow.

Provisions reflected an upturn in the value of hogs.

STERLING EXCHANGE

MONTREAL, Que., Nov. 6 (Canadian Press).—Sterling exchange rates were quoted here yesterday as follows:

Demand $4.85 13-16 to ⅞.
Cables $4.85¼ to 5-16.

MONTREAL GRAIN AND PRODUCE

MONTREAL, Que., Nov. 6 (Canadian Press).—The demand from the United Kingdom and the Continent for grain here yesterday was again of a limited character. Only a small trade was done in wheat and barley.

The local cash grain market was without any special feature to note, prices being steady with a moderate demand.

A fair amount of business was done in Spring and Winter wheat flour, and values were firm.

The millfeed market was active and firm. A good trade was done in standard grades of rolled oats, and prices were unchanged.

The undertone to the egg situation continued firm owing to the good demand and the small supplies available. Receipts were 642 cases.

Some weakness developed in the potato market and values were one to five cents lower. Green Mountains sold at 83c per 90 lb. bag, and at 65c for 90 lbs. in bulk, while Prince Edward Island whites sold at 74c per 90 lb. bag, and Cobblers in bulk sold at 60c per 90 lbs., ex-track.

Choice white grades of imported beans remained firm at 8¾c per lb, or $5.25 per bushel.

Teh undertone to the butter market was stronger and prices scored an advance of ¼c per lb. which was attributed to the continued good demand. Receipts were 467 packages.

A fair amount of business was done with local and foreign buyers in cheese, and values were well maintained. Receipts were 3,261 boxes.

Montreal Quotations

Oats, Canadian Western No. 2, 72c
Oats, Canadian Western, No. 3, 68c
Flour, Manitoba spring wheat patents, firsts, $7.40.
Flour, Manitoba spring wheat patents, seconds $6.80.
Flour, Manitoba spring wheat patents, strong bakers, $6.40.
Flour, winter patents, choice, $6.10.
Rolled oats, bag of 90 lbs., $3.55.
Bran, $34.25.
Shorts, $36.25.
Middlings, $45.25.
Hay, No. 2, per ton, car lots $15.50 to $16.00.
Cheese, Westerns, 20¾ to 20¾c.
Cheese, Easterns, 20 to 20¾c.
Butter, No. 1, pasteurized, 39¾ to 40¼c.
Eggs, storage extras 45c.
Eggs, storage firsts, 41c.
Eggs, storage seconds, 37c.
Eggs, fresh extras 65c.
Eggs, fresh firsts, 60c.

BUTTER AND EGGS.

TORONTO, Nov. 6.—While there was no general increase in activity in the local butter market on the resumption of trading yesterday, the outlook for the week was obscure. In a jobbing way sales were reported at fractionally higher prices than those obtainable at the close of last week. Spot transactions were settled on a basis of from 40c to 40¼c per lb. for fancy stocks, which is an advance of ¼c per lb. on the day's dealings. Whether the recent upward progress in the butter movement is permanent remains to be seen. Increased buying last week helped the market in its upward climb. Inquiry for finest creamery just now does not appear to be any greater than was anticipated, however, and some market quarters were talking of a return to lower prices yesterday, in the face of the firmness which now seems to prevail.

Nothing unusual has yet evoked a greater demand for cheese, and this division of produce drags along slowly, with no quotable change in price reported at the week's opening market. Nominal quotations on spot for No. 1 large, colored, paraffined and government-graded range from 21¼c to 22c per lb., delivered basis, steady with the previous week's close. Country cheese boards were not active over the week-end, and demand on spot is limited.

Fresh-egg shipments are growing smaller, and prices for all grades of strictly fresh continue to occupy a firm position in the country produce field. Domestic consumptive demand is good, and the future course of prices will depend on this as a chief factor, and also on the curtailed supply of current production.

Was Bothered With Severe Headaches Is Not Troubled Now

Mrs. James Rossiter, Riverside, N.B., writes:—"I was bothered with severe headaches, for years, and tried many different medicines, but to no effect. One day a friend told me about

BURDOCK BLOOD BITTERS

and after I had taken three bottles I found it had done me a world of good. Now I don't know what a headache is like. I certainly have great faith in Burdock Blood Bitters."

Manufactured only by The T. Milburn Co., Ltd., Toronto, Ont.

A Thought

SOUND ADVICE

A wife should never stand in the way of the life insurance which is her only protection from privation and poverty. On the contrary, she should demand it. She should insist that it be regarded not as an investment, but as a necessity. It must come before luxuries such as super-millinered bonnets for the wife and cigars for the husband. It should come before the savings bank account. In fact, it should arrive with the wedding present. A husband who cannot afford to put a policy of insurance into the hands of his bride is too poor to buy a marriage license or pay the wedding fee.—Collier's Weekly.

The leaves and branches of trees give a good indication of how fast the wind is blowing.

Spend your fuel money for heat *buy* Ford Coke

Product of the Ford Motor Company

FORD COKE burns without smoke or soot. So you won't find a large proportion of your fuel money going up the chimney. It develops a house-warming fire quickly. It requires attention but twice a day—morning and evening. It will not clinker unless you use a wasteful draft. And it leaves a surprisingly small amount of ash. Ford Coke is practically all heat.

It is made by the Ford Motor Company in its own coke-ovens from coal mined in Ford-owned mines. The quality is therefore both high and uniform. You can depend on Ford Coke for satisfaction. And for more heat from your fuel dollar. Telephone your order.

SANITARY ICE SUPPLY
Phone 147
Exclusive Sales Agent.

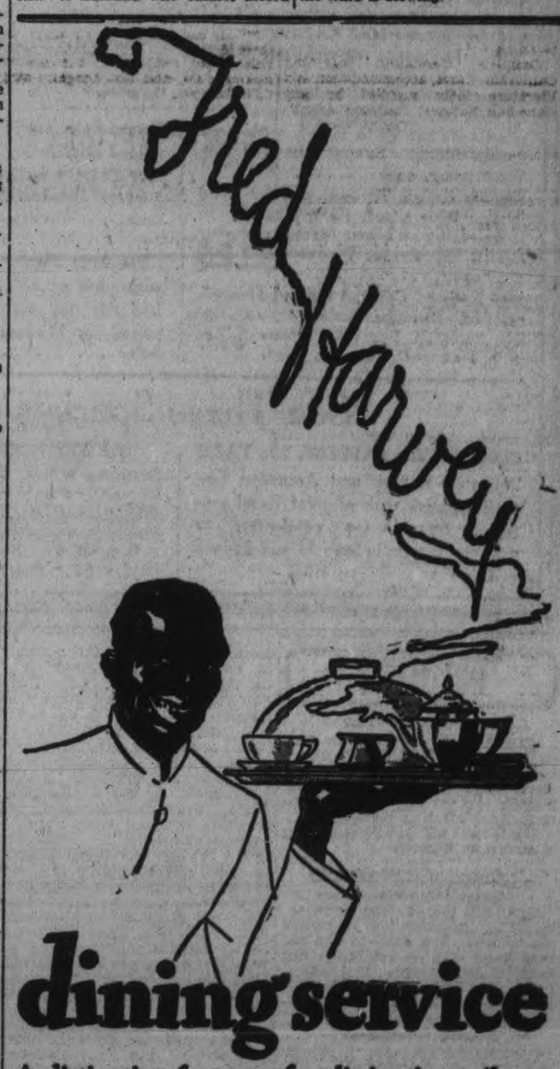

dining service

A distinctive feature of a distinctive railway—absolutely the best in the transportation world.

Certain Santa Fe trains stop at the famous Fred Harvey dining stations for meals—a type of service many travelers prefer. Other trains carry through diners.

May we serve you?

F. T. Hendry, Gen. Agent, Santa Fe Ry.
504 Transportation Bldg., Detroit, Mich.
Phone: Randolph 8745

Santa Fe

UNCLE WIGGILY

To-day's Bedtime Story

By HOWARD R. GARIS

UNCLE WIGGILY AND MAZIE'S MIRROR.

(Copyright, 1928, by McClure Newspaper Syndicate.)

One day, about a week after Curly Twistytail had by mistake chewed on an icicle instead of a carrot he thought he was eating, Uncle Wiggily started to hop over the fields and through the woods to see if he could find an adventure.

"Tra, la, la!" sang the rabbit gentleman as he skipped along. And then he began to notice that there were many animal boys and girls running around, playing tag, riding on roller skates, looking for snow in the shady places to make balls to throw at one another and Mr. Longears said to himself:

"This is very strange! The children should be at school. It is past 9 o'clock and they will be late if they don't hurry."

But none of the animal boys and girls seemed in any hurry to go to the Hollow Stump School to say their lessons to the Lady Mouse Teacher. And even Uncle Wiggily's own little bunnies were playing around with the others.

"Why don't you go to school?" asked the rabbit gentleman.

"'Cause there isn't any school!" cried half a dozen at once.

"Why not?" asked Uncle Wiggily.

"'Cause this is Election Day and there isn't any school!" said a dozen voices this time.

"Oh, surely enough! So it is!" said Uncle Wiggily. "I had forgotten. And I must myself go and vote for a President before I have fun looking for adventures." So Uncle Wiggily found an old oak tree where Mr. Stubtail, the bear gentleman, had made a ballot box and there Uncle Wiggily voted for a President and then he felt better and knew he would have a good time looking for adventures. The animal boys and girls went on with their play as Uncle Wiggily hopped away.

But pretty soon, as Mr. Longears was getting ready to jump over the little brook which was frozen tight in the ice, he heard a voice calling after him:

"Unkie Wig! Unkie Wig! Wait a minute!"

"That must be Baby Bunty," thought Mr. Longears and he stopped his jump so suddenly that he landed in the middle of the brook. But as it was frozen he didn't fall into the water, just sliding along the ice, which was fun.

When he had reached the end of his slide Uncle Wiggily looked back and saw, running toward him, two funny little creatures whom he knew to be Wogglejigs. They were made of wooden balls and wooden pegs put together. One of the Wogglejigs was a little girl named Mazie and the other was her sister Dazie. They lived in a house called a Bungleump, which was partly a bungalow and partly a stump.

"Oh, hello Mazie and Dazie," said Uncle Wiggily, for he knew the Wogglejigs, having met them in the summer.

"Hello!" said Mazie and Dazie. And Dazie added: "I'm glad you waited for us to catch up to you, 'cause we want to ask you something."

"What do you want to ask me?" inquired Uncle Wiggily as he twinkled

his pink nose. "If it's about voting for a President, yes I have."

"Oh, no, it wasn't about that," said Dazie. "I wanted to ask if you had any chocolate candy?"

"No," said Uncle Wiggily, "I am sorry to say I have none."

"Oh, dear!" sighed Dazie.

"Then maybe you have a little mirror, or looking glass," said Mazie.

"No, I haven't a mirror, either," answered Uncle Wiggily. "Why do you want a mirror, Mazie?"

"So I can see if my head is on straight," answered the little Wogglejig girl. And Mr. Longears knew that often the Wogglejigs got put together wrong, or upside down, on account of being made of loose pieces of wooden pegs and balls.

And then, all of a sudden, Uncle Wiggily happened to think of a candy store not far away.

"Come with me," he called to the Wogglejig girls. "You shall have some chocolate, Dazie," and quickly hopping along the path Mr. Longears, followed by Mazie and Dazie, was soon at the sweets shop as our English cousins call a candy store.

"There you are, Dazie," said Uncle Wiggily, giving the little Wogglejig girl a large chocolate bar. "There's your treat."

"But what about my mirror?" asked Mazie, and Uncle Wiggily said:

"Your mirror and Dazie's candy are there together!" The two little wooden girls looked and looked, but saw no looking glass, and Mr. Longears said: "I'll show you the mirror."

IT'S LIKE SUMMERTIME IN CALIFORNIA

A Glorious Place to Spend the Winter

In Sunny California you will find wonderful places to spend a month or two this Winter. It is a land of unequalled climate, of high mountains, of colorful deserts and fascinating cities.

Sumptuous Hotels at the many resort centres along the Pacific Coast will make your stay a pleasant one

Many visitors to California plan their itinerary via the North Pacific coast. The beauty and cosmopolitan character of Vancouver and Victoria —Canada's famous far western cities, make the journey enjoyable and interesting.

Complete information regarding California—fares, accommodation and literature gladly supplied by any Canadian National Railways Agent.

Oct 29-Nov. 6,19

FORMER RESIDENT HAS MADE GOOD

H. A. Johnston, Former Employee of The Examiner, Owns Large Bakery.

The story of how a former employee of The Peterborough Examiner, in the person of H. A. Johnston, has progressed since taking up residence in Rochester, N.Y., is most interestingly told in the Tenth Ward Courier of that city. He has many acquaintances in Peterborough and is known to summer visitors and residents as an annual visitor to his summer home on Loon Lake.

The Courier goes back to the year of 1911 and traces Mr. Johnston's business career from the time when he began a small grocery business, turned to the bakery business and from a humble beginning developed the reputation of the Kleen Bakery to such an extent that several removals to large quarters were made necessary on several occasions.

Finally, it tells of his new Sanitary Bakery, to be formally opened in the near future, with a capacity of 4,000 loaves of bread a day, made possible by the installation of most modern methods and equipment in ideal quarters. Mr. Johnston's affiliation with numerous out-door clubs is mentioned. His success as a citizen of the tenth ward of Rochester has been a gratifying one.

LYRICS OF LIFE

HOW SHALL I LOOK?

Woman is funny, isn't she?—
Saying, "How will this look on me?"
When what she means, if Gram or Mis,
Is really, "How shall I look in this?"
How will this collar look on her—
No, how shall she look in lavendar?
When she takes a gown from a hook or shelf,
How—no, how shall she look herself?

I wish that mirrors would more than show
Flounce and ribbon and sash and bow,
How we look in this, how we look in that,
Green or yellow, or dress or hat.
How do we look, is all we ask,
When we wear a formal, or blouse, or basque;
But now do we look when we wear a frown,
With our nose turned up, or our mouth turned down?

Woman is funny, as strange as man—
It seems it's only the clothes we scan;
But a quiet air and a helpful smile
Are things that never go out of style.
They make our pink and our lavender
Look just a little bit lovelier.
What matters, whatever we stitch or hem,
Is really how we shall look in them.

(Copyright, 1928, Douglas Malloch.)

MEDICAL.

DR. BUCHANAN, F.R.C.S., Edinburgh M.R.C.S. Eng., L.R.C.P., London. Eye, Ear, Nose and Throat Specialist. Hours, 9-11, 2-4 p.m., and 7-8 p.m. Phone 519. Office, corner Water and Murray streets.

DR. C. O. CRAGG, Eye Ear, Nose and Throat. Office, Clinic building, corner Charlotte and Reid. Phone office 2000, house 1018.

DR. W. S. FITZPATRICK—Physician and Surgeon, 240 Hunter Street West, Graduate of Babies' Hospital, New York City. Specialist in Diseases of Infants and Children. Office Hours: 2-4, 7-8 p.m. 'Phone 3219. 7&d-145-3299

BARRISTERS AND SOLICITORS.

EMMETT F. SHEEHY—Barrister and Solicitor, Bank of Commerce Building, corner Hunter and Water streets, Peterborough. Money to Loan. 'Phones: Office 3168, Residence 1207. 1yr-June8,29

F. A. O'BRIEN—Barrister, Solicitor, &c. Money to Loan. 395 George street, Peterborough. 'Phones 689 and 2548. 26d-114-1174

GORDON & ELLIOTT—Barristers, Solicitors, Notaries. Money to loan on easy terms. Special attention to Patents and Trade Marks. Phone 319. Hon. G. N. Gordon, K.C., Alex L. Elliott.

F. R. CORKERY, Barrister, Solicitor, Notary Public. Office, Ground Floor, 414 Water St., Peterborough. Five doors North of Hunter street. Money at loan at current rates on easy terms.

B. T. MEDD—Barrister, Solicitor, Notary, Office over the Dominion Bank, corner of George and Simcoe streets. Telephone No. 32. Private funds to loan at current rates upon easy terms.

B. R. HALL—Barrister, Solicitor, etc., Peterborough, Ont. Office, corner of Hunter and Water streets, over the Canadian Bank of Commerce. Trust Funds to loan on easy terms of payment.

JAMES FORDYCE STRICKLAND—Barrister, Solicitor, Notary Public. Peterborough. Phone 191. Money to loan. 376 Water street.

WILFRID F. BUYCKS—Barrister, Solicitor, Notary Public, 395 Water street. Telephone 239.

PECK, KERR & McELDERRY—Barristers, Solicitors and Notaries. Office, Water street, Peterborough. Money to loan at the lowest current rates of interest. Telephone 1366. E. A. Peck, F. D. Kerr, K.C., V. J McElderry.

NOTICE CARDS

FOR SALE, TO RENT, NO TRESpassing, Board and Room, Apartment to Rent, Garage to Rent, Wednesday Half Holiday, and others. If we haven't it printed, we will print it for you. The Peterborough Examiner Ltd. dtf-2280

SURVEYOR.

SMITH & SMITH—Land Surveyors and Engineers. Offices: 332½ George Street. 'Phone 642. Lindsay 'Phones, 69J, 242.

F. T. WEBSTER, Ontario Land Surveyor. Registered Professional Engineer, formerly of Ottawa. 'Phone 2540.

THE ORIGINAL — The Rexall Stores — CANADAS FAVORITE DRUG STORES — ONE CENT SALE

The Plan

Buy a 25c box Meloids MADE BY Boots' Cash Chemists and we will give you another 25c box for 1c or the 2 for .26

ONE CENT SALE

Another Example

Buy a 35c tube of Klenzo Tooth Paste and we will give you another 35c tube for 1c or the 2 for .36

THIS WEEK AT THE Rexall DRUG STORE

WEDNESDAY - THURSDAY - FRIDAY - SATURDAY

Rexall Remedies and Puretest Drugs

50c Vapure Wonderful cold preventative 2 for .51

25c tube Analgesic Balm..... 2 for .26
50c tin Bronchial Salve..... 2 for .51
50c bot. Syrup of Tar and Cod Liver Extract..... 2 for .51
25c Boots' Meloids for coughs, throat tickle and singers' and speakers' voices..... 2 for .26
50c bot. Rexall Bronchial Syrup 2 for .51
50c box Nottingham Menthol and Eucalyptus Throat Pastilles 2 for .26

$1.00 bot. Rexall Beef, Wine and Iron A good building tonic 2 for $1.01

50c bot. Guaiasote neutralizes gases in stomach and intestines..... 2 for .51
25c box One Minute Headache Powders... 2 for .26

$1.00 bot. Rexall COD LIVER OIL EMULSION 2 for $1.01

$1.00 bot. Rexall Cod Liver Compound with Creosote 2 for $1.01

25c tin Rexall Orderlies A laxative for Children or Adults 2 for .26
25c box Riker's Laxative Bromide of Quinine Tablets. 2 for .26
35c jar Mustard Ointment for chest colds..... 2 for .36

50c bot. Riker's Milk of Magnesia A laxative that will correct acid stomach and used extensively as a mouth wash. 2 for .51

50c box Rexall Kidney Pills.... 2 for .51
25c bot. Rexall Corn Solvent... 2 for .26
35c bot. Riker's Healing Oil.... 2 for .36
25c tin Healing Salve..... 2 for .26

$1.00 bot. 16 ozs. Puretest MINERAL OIL (RUSSIAN TYPE) 2 for $1.01

35c bot. Puretest Tincture of Iodine, 5%..... 2 for .36
15c pkg. Puretest Boracic Acid... 2 for .16
25c bottle Puretest Triodine with Glass Applicator 2½% Iodine 2 for .26
15c bot. Riker's Castor Oil..... 2 for .16
25c bot. Peroxide of Hydrogen.... 2 for .26
35c bot. Peroxide of Hydrogen.... 2 for .36
50c bot. Peroxide of Hydrogen.... 2 for .51

$1.00 bot. Puretest Norwegian Cod Liver Oil Vitamine-tested 2 for $1.01

15c tin Puretest Epsom Salts.. 2 for .16
100 A. B. S. & C. Laxative Tablets 2 for .26
25c tin 2 dozen A.S.A. Tablets.. 2 for .26
50c bot. of 75 A.S.A. Tablets.. 2 for .51

50c tin Rexall Health Salts A mild, pleasant, morning laxative 2 for .51

$1.00 bottle Rexall Syrup of Hypophosphites.. 2 for $1.01
50c bot. Syrup of Figs and Senna: 2 for .51
50c tin Rexall Eczema Ointment 2 for .51

$1.00 bottle Rexall Tasteless Extract of Cod Liver Compound 2 for $1.01

50c bot. Klenzo Liquid Antiseptic 2 for .51
50c box Rexall Dyspepsia Tablets 2 for .51
25c tin Carbolized Zinc Ointment.. 2 for .26
25c box Stomach and Liver Pills. 2 for .26

Rubber and Firstaid Needs

$2.25 Major Guaranteed Hot Water Bottle 2 for $2.26

$2.00 Major Fountain Syringe.. 2 for $2.01
25c pk. Absorbent Cotton..... 2 for .26
75c roll Absorbent Cotton..... 2 for .76
50c Rubber Baby Pants..... 2 for .51
10c Black Band Nipples..... 2 for .11

15c Z.O., 1 in. x 1 yard Adhesive Plaster 2 for .16
35c roll Adhesive Plaster, ½ in. x 5 yds. 2 for .36
50c Quick Acting Plaster for lame back..... 2 for .51
25c Belladonna Plaster..... 2 for .26
25c pkg. Gauze, 1 yard..... 2 for .26
15c Gauze Bandage, 2 in. x 10 yds. 2 for .16
10c Baby's Feeding Bottle..... 2 for .11

TOILET GOODS DEPARTMENT

$2.00 Fancy Jar Lavender Rainbow Bath Salts 2 for $2.01
$2.00 jar Georgia Rose Pot Pourri Bath Salts..... 2 for $2.01
75c jar Lorie Old English Bath Salts 2 for .76
$1.25 tin Georgia Rose Body Powder for after bath 2 for $1.26
$1.75 Cara Nome Toilet Powder..... 2 for $1.76
50c Jonteel Combination Cream 2 for .51
50c Jonteel Cold Cream 2 for .51
50c bot. Riker's French Balm... 2 for .51
$1.00 pound tin Rexall Theatrical Cold Cream. 2 for $1.01
35c bot. Lorie Lemon Cocoa Butter Lotion..... 2 for .36
60c jar Cocoa Butter Cold Cream... 2 for .61
60c bot. Ilasol Cream..... 2 for .61
50c bot. Almond Bloom Cream... 2 for .51

35c bottle of Emulsified Cocoanut Oil Shampoo Best for hair and scalp. 2 for .36

$1.00 bottle Rexall "93" Hair Tonic..... 2 for $1.01
50c bot. Lorie Liquid Brilliantine 2 for .51
50c tin Lorie Solid Brilliantine..... 2 for .51
50c Riker's Greaselese Brilliantine. 2 for .51
35c bot. Lorie Hair Fix..... 2 for .36

50c Fluted Bottle Opt Perfumes Assorted odors 2 for .51

75c Cara Nome Odor Purse Vials 2 for .76
75c Cherisette Odor Purse Vials 2 for .76
75c Nuit d'Amour Odor Purse Vials 2 for .76

JONTEEL COLD CREAM FACE POWDER Regular 50c BOX 2 for .51

75c box Cherisette Face Powder... 2 for .76
$2.00 box Cara Nome Complexion Powder..... 2 for $2.01
$1.00 box Narcisse Face Powder with Powder Puff 2 for $1.01

$1.00 Cherisette Single Compact Octagon Shape 2 for $1.01

$2.00 Lorie Enamel Double Compact... 2 for $2.01
35c Jonteel Eyebrow Pencils... 2 for .36
50c Cherisette Lip Stick..... 2 for .51
35c Cherisette Talcum Powder 2 for .36
25c Tiny Tot Talcum for the baby 2 for .26
35c Gentlemen's After Shaving Powder 2 for .36
$1.00 jar Cara Nome Talcum 2 for $1.01
50c jar Paradis Talcum..... 2 for .51

25c cake JONTEEL TOILET SOAP 2 for .26

15c cake Narcissus Toilet Soap.... 2 for .16
10c cake Egyptian Palm Soap..... 2 for .11
$1.00 box Four Cakes Four Seasons Soap..... 2 for $1.01
10c cake Home and Hospital Soap.. 2 for .11
25c cake Klenzo Tar Shampoo Soap 2 for .26
$1.00 box Lorie Treasure Chest Soap (4 cakes)... 2 for $1.01
15c cake Radio Toilet Soap.... 2 for .16
$1.00 pk. Perfumes..... 2 for $1.01
$1.75 pk. Perfumes..... 2 for $1.76
$2.00 pk. Perfumes..... 2 for $2.01

Klenzo Tooth Paste 35c size 2 for .36 50c size 2 for .51

35c tin Klenzo Magnesia Dental Powder..... 2 for .36
25c tube Rexall Tooth Paste.... 2 for .26
25c Klenzo Tooth Brush 2 for .26
35c Klenzo Tooth Brush 2 for .36
50c Klenzo Tooth Brushes..... 2 for .51
$1.00 Hair Brush..... 2 for $1.01
$1.25 Shaving Brush..... 2 for $1.26
25c Hand Brush 2 for .26
25c Comb in case 2 for .26
35c Ladies' Dressing Comb 2 for .36
25c Men's Combs 2 for .26
10c Goodform Hair Nets Single or Double Mesh..... 2 for .11
10c Assortment of Safety Pins.... 2 for .11

$1.00 bottle Lilac Lotion 2 for $1.01

$1.25 bottle Paradis Lotion 2 for $1.26
$1.25 bottle Paradis Toilet Water 2 for $1.26
60c bot. Lavender Water..... 2 for .61
$1.00 bot. Lorie Bay Rum... 2 for $1.01
25c VELOUR POWDER PUFFS Newest shades 2 for .26

15c Wash Cloths. 2 for .16
25c Wash Cloths. 2 for .26
35c Whisk Brooms 2 for 36
50c Cherisette Rouge..... 2 for .51
15c pk. Compressed Lavender Flowers 2 for .16

Specials

75c Monogram Pipes

All shapes 2 for .76

Ladies' Fancy Rubber Aprons 2 for .76
Child's Fancy Rubber Aprons 2 for .51
$1.00 Fancy Bulb Bowls. 2 for $1.01

35c tube Rexall Shaving Cream 2 for .36
25c Refill Stick Shaving Soap 2 for .26

KITCHEN SPECIALS

Opeko Coffee, 1 pound 49c
Opeko Tea, 1 pound 68c
Opeko Tea, ½ pound ..... 2 for 71c
½ pound pkg. Lloyd's A1 Cocoa 2 for 36c
15 oz. jar Orange Marmalade ..... 2 for 51c

$1.50 Hot Water Bottle..... 75c
$1.00 Armand's Compacts..... 25c
$2.00 Hair Clippers..... $1.29
50c Klenzo Shaving Cream..... 2 for 51c
$1.00 Charvi Face Powder..... 2 for $1.01
50 Packs Auto-Strop Blades with Razor and Strop all for..... 50c

Candy

Home Made Chocolates Assorted Fruit and Nut Flavors IN BULK 60c lb. 2 pounds for .61
5 pound original box $1.51
$1.00 lb. Variety or Jewell Chocolates.. 2 for $1.01
RAINBOW Stuffed Satins 60c lb. tins 2 for .61
40c lb. Olde Fashioned Horehound Drops..... 2 for .41
40c lb. Humbug Peppermints.... 2 for .41
30c MILK CHOCOLATE BARS Plain or nut 6 cents in each 2 for .31
5c Brazil Nut Bars 2 for .06
5c Walnut Bars.. 2 for .06

Stationery

Writing Pads Linen Finish 40 Sheets 15c note size 2 for .16
25c Salisbury Size 2 for 26
35c Letter Size... 2 for 36
15c pk. Le Clair Linen Finish Envelopes..... 2 for .16
10c pk. Blue Lined Business Envelopes..... 2 for .11
50c pound 120 sheets Vellum Finish Paper and 50c pk. of 100 Envelopes the 2 for .51
50c box Embassy Notes Paper and Envelopes..... 2 for .51
75c box Prima Donna Correspondence Cards, Deckle Edge.... 2 for .76
$1.00 box of CORRESPONDENCE CARDS with Envelopes White, Pink, Mauve 2 for $1.01
75c Family Box Vellum Paper and Envelopes..... 2 for .76
$1.00 Fancy Box Vellum Paper and Envelopes.. 2 for $1.01
$1.25 box Glenlake Paper and Envelopes. Kid Finish.. 2 for $1.26
35c box Wedgewood Stationery 2 for .36
50c Wedgewood Portfolio Paper and Envelopes 2 for .51
35c Handy Package with innerlined Envelopes..... 2 for .36
15c bot. Mucilage 2 for .16
15c bot. Fountain Pen Ink..... 2 for .16
75c pk. Old Colony Playing Cards.. 2 for .76 Regular or Bridge Size

McDermid Drug Co., Ltd.
THE REXALL DRUG STORE
393 GEORGE ST. Next to Teco

McDermid & Jury
THE REXALL DRUG STORE
Cor. George & Charlotte

E. L. PAYNE
THE REXALL DRUG STORE
Cor. George & Simcoe Sts

The fastidious woman asks for Miner Shu-ettes... because of their selective designs.... and charming style appeal. Smartly protective.... in all wanted shades and sizes.... Miner Shu-ettes give that distinctive touch so necessary to the becoming feminine ensemble.

THE MINER RUBBER CO. LIMITED
Makers of Rubber and Canvas Footwear, Rubber Clothing and Rubber Heels.
Factories at Granby, P.Q.
25 distributing branches throughout Canada.

MINER "Shu-ettes"

SIMPLE TRICKS IN MAGIC by JACK MULHALL

Featured with Dorothy Mackaill in "Lady Be Good," a First National Picture

2.—The Mysterious Pellets. Illustrating method of holding the fourth pellet concealed at base of little finger. This is, of course, held so that it is invisible to spectators.

The conjurer exhibits three small pellets of paper rolled into balls about the size of a pea.

He tosses them carelessly on the table and then with right hand picks them up and places them in left hand. That is, he picks up two of the pellets. The third he apparently tosses behind him, but after he has opened the left fist, three pellets still remain and are thrown on the table. This is repeated as many times as desired.

The secret lies in a fourth pellet of paper which is held concealed in the root of the thumb of right hand. Here is the modus operandi:

The three pellets are tossed on the table. The left hand is held palm open. The right thumb and fingers pick up one pellet and place it in left hand which is at once closed. The performer counts "one." Then he picks up the second pellet and places it in left hand which is opened and closed. He counts "two." However, this time he drops the concealed pellet into left hand with the visible one. Thus he already has three in left hand. Then he apparently throws away the third pellet with right hand but really keeps it concealed in the fingers. Then the three are tossed on table with left hand and the process repeated indefinitely. It is well to stand in a corner so that no one can see whether or not a pellet of paper is thrown away each time. If later an investigation is made, the spectators will still have no idea how it is done, if it has been well done.

Just The Policy you have been looking for.

The *Excel* policy gives exceptional all-round protection.

— BENEFITS —
$3,000 for death from natural causes.
$6,000 for accidental death.
$30 per month and $3,000 at death for total and permanent disability—no premiums payable during disability. No Medical Examination for "select male risks" from 15 to 45.

Specimen Rates for $3,000.

Age.	Rate.
20	$52.05
25	58.14
30	66.00
35	76.75
40	91.35
45	110.85

EXCELSIOR INSURANCE LIFE COMPANY

MAIL THIS TO-DAY
A. J. MacCLELLAN, Manager Central Ontario
Peterborough, Ont.
Send me full information about your "EXCEL" Policy.
My age is.....
Name.....
Address.....

READ THE WANT ADS. READ THE WANT ADS.

WOULD CALL OUT TROOPS

Government Ready To Preserve Order in Tora' Trial.

JURY THREATENS TO QUIT.

MEXICO CITY, Nov. 6 (Canadian Press).—With threats made against the jury hearing the case against Jose De Leon Toral, assassin of General Alvaro Obregon, and Mother Concepcion Aceveda De La Lataw, accused of being Toral's accomplice, the Government was ready to-day to call out the troops to preserve order. The jury has threatened to quit. Threats of death were hurled also at one of the defence attorneys when a group of men threw the courtroom into an uproar and shouted epithets, some of which were disparaging to Mother Concepcion.

WEST WILL SEND BIG STOCK ENTRY

Expect Over Forty Carloads of Western Stock at 1928 Royal Fair.

Over forty carloads of blue-blooded livestock the pride of Western Canada's flocks and herds, will make triumphal progress to the Royal Winter Fair at Toronto, according to estimates made by the railway companies. Reports from the different Western Provinces indicate an unusually strong representation in the livestock and horse sections at the Royal this year. Manitoba will be exhibiting in cattle, heavy horses and swine. Saskatchewan will have 50 horses, the pick of the Clydesdales, Percherons and Belgians in the Province, in addition to other livestock entries. The University of Alberta, which was a heavy winner at the 1927 Fair is arranging with the co-operation of the various breeds of beef cattle in Alberta to establish in the market steer classes at the 1928 Royal.

The 1928 Alberta consignment will include nineteen head made up as follows: seven junior yearlings, one senior calf and one junior calf in Shorthorns. The Herefords will be represented by three junior yearlings and one senior calf. Two junior yearlings and one junior calf will complete the entries in Aberdeen-Angus. In addition there will be three animals in the grade and cross-bred classes. British Columbia is sending a strong entry of Holstein cattle.

In addition to the livestock entries the Western Provinces will be well represented in seeds and grains, dairy products, poultry and in the case of Manitoba and British Columbia, in fruit and vegetables.

Marmora

(Examiner Correspondence)

MARMORA, Nov. 6—Miss Lorene McIntosh, teacher at Cordova, was the week-end guest of Miss Hilda Phillips.

Mr. Bert Warren, of Vansickle, was in town on Saturday.

Mr. A. R. Millar, of Peterborough, renewed acquaintances in town over Sunday.

The family of Mr. Willis, C.N.R. section foreman at Marmora, have moved from Toronto into part of Mr. Sam Moffatt's residence.

Miss Hilda Taft spent the week end at her home in Kingston.

Dr. and Mrs. Bishop of Belleville were week-end guests of Mr. and Mrs. F. S. Pearce.

Mr. and Mrs. Manley Lavender and young son, Glen, spent Sunday with relatives at Glanmire.

Lobster is one of the best foods for blondes, according to a dietician.

LODGES ARE ENTERTAINED

Sons of England Are Hosts To Lodges From Lindsay and Port Hope.

BRO. PATCHING PRESENT.

The members of Lansdowne Lodge of the Sons of England had the privilege and pleasure of a visit last night by the supreme Vice-President Bro. R. Patching of Ottawa.

Durham Lodge of Port Hope, was well represented by Bro. Leckie, Worthy District Deputy Supreme Lodge officer and a large number of his fellow members, also a number of the brethren from Westminster Lodge, Lindsay, were present.

The regular lodge business was conducted by Bro W. W. Gray, President of Lodge Lansdowne, after which Bro. Patching was called upon to address the lodge. After conveying the good wishes of the Supreme Council and congratulating the members of the three lodges for their splendid turnout he pointed out in a very able address the fundamentals on which the Sons of England Benefit Society help maintain and preserve the Protestant faith, always keeping the is founded. First it is established to Bible as its rule of faith and conduct. Second, it is established to uphold and maintain British traditions and British connection. Third, to render financial assistance to members who are sick or in need. Around these three principles has grown a society that has a lodge in every city and almost every town in the Dominion of Canada. It is the devotion to these principles that has made Englishmen in Canada true Canadians, loyal to their Motherland and equally loyal to the land of their adoption." Brother Patching after speaking on these points gave many interesting facts concerning the work of the Supreme Council in its efforts to further the best interests of the society. A hearty vote of thanks, moved by Bro. A. Follis, was given to Bro. Patching for his splendid address.

After the lodge meeting had been brought to a close a large number of the members joined with the visiting lodges at the Paragon rooms and a banquet prepared by Bro. Coleman was served in the quiet, efficient manner for which the Paragon rooms are noted. The hour being late the toast list was short and included 'The King,' proposed by W. P. Bro. Gray and responded to by singing the National Anthem. "The Supreme Lodge," by Bro. Leckie of Lodge Durham, Port Hope, responded to by Supreme Vice President Bro. Patching. "The Visiting Brethren," proposed by Bro. E. A. Peck, M.P., and responded to by Bro. Calery of Lodge Westminster, Lindsay.

A vote of thanks to the members of Lansdowne Lodge who had entertained Bro. Patching during the afternoon by a motor ride around the city and vicinity, and a final expression of appreciation from Bro. Patching for the manner in which he had been entertained brought a very fine evening to a close with the singing of the National Anthem.

During the regular business meeting messages of condolence were ordered to be sent to Bro. J. J. Turner and to the family of Edward Courtney in their sad bereavement.

WATERY—RED EYES

Use DR. PETTIT'S EYE SALVE. 120 years old, to bring quick relief. Marvelous to soothe eyes that itch, burn, smart, discharge—to heal styes, granulated lids, etc. 30c and 50c at Bond's Drug Store. McDermid & Jury, McDermid Drug Co. or any drugstore. Know the joy of owning clean, lustrous eyes.

ATTEMPT IS MADE TO HELP MARKET

Manitoba Is Taking Great Interest in Proposed Barley Research.

WINNIPEG, Man., Nov. 6.—(By the Canadian Press).—Considerable interest is being manifested in the proposed barley research. The aim of the research is to widen the markets for Manitoba barley, which is now recognized as becoming important as a "cash" crop to the farmers of the province. The Manitoba Barley Research Committee, with C. H. Burnell as its chairman, and Prof. H. C. Grant, of the Manitoba Agricultural College, as its secretary, will soon begin its work in a laboratory designed specially for barley research. The chairman, Mr. Burnell is president of the Manitoba pool.

A careful study will be made of the market quantity and quality requirements of feeders of barley, of maltsters and manufacturers of barley products.

It is hoped that by taking more pains in the selection of seed of approved varieties and greater care in the preparation of the soil and the threshing of the crop, that Old country maltsters may become interested in Manitoba barley, especially in that grown in the Red River Valley, which is unusually low in protein content and therefore of more value for malting purposes.

The first paid "Marconigram" was dispatched by Lord Kelvin, who at the time was visiting Senator Marconi's experimental wireless station at the Needles, Isle of Wight.

The old snuff house in the Haymarket, London, with the sign of the Rasp and Crown, dates back more than 200 years.

CANADIANS' BOOKS READ THIS WEEK

This is Canadian Book Week. Of course, so far as the Library is concerned, every day in the week is Canadian Book Week, for every book written by a Canadian author is as accessible to the reader throughought the year as at this particular time. The object is, however, to make a special effort to bring our Canadian literature before the public in order that they may realize to how great an extent our literature is growing. But there is a greater purpose still and that is to emphasize the importance of reading Canadian books in order to instil a greater degree of patriotism in the hearts of our people. Our Canadian writers are not to be despised, by any means. Many of them have made a mark in the world and it is well that we should recognise this fact. No attempt has been made to place every book in the library on the table. There uathor have been selected and any information desired in regard to other works will be gladly supplied on enquiry.

HAD CONSTIPATION 40 YEARS—ALL GONE NOW

"Chonic constipation troubled me for 40 years. I tried Adlerika and I am happy to say my bowels are now very regular."—Geo. A. Allen.

Even the FIRST spoonful of Adlerika relieves gas on the stomach and removes astonishing amounts of old waste matter from the system. Makes you enjoy your meals and sleep better. No matter what you have tried for your stomach and bowels, Adlerika will surprise you. McDermid & Jury, E. L. Payne, McDermid Drug Co.

ROUTLY-BRAUND LIMITED STORE

174-176 CHARLOTTE STREET

CLOSED

ALL DAY WEDNESDAY, Nov. 7th

$20,000.00 STOCK OF HIGH-GRADE BOOTS SHOES, RUBBERS, HOSIERY, ETC.

ORDERED SOLD!

STORE OPEN AGAIN THURSDAY MORNING NOV. 8TH, 9 A.M.

Watch This Paper for Big Important Announcement

A WORD TO THE PUBLIC OF PETERBORO

The Elson Sales System will be in charge, and have been engaged to dispose of their entire stock direct to the public. We realize that the public measures printed statements of any firm by their actions. Routly-Braund Ltd., has stood as a land mark in Peterborough for 20 years in honest value for quality in leather goods including shoes, baggage, etc.

We purpose selling out entire stock giving up business. The Big Sale swings into action when the doors open Thursday morning, Nov. 8th. The Entire Stock is involved. You can buy here with confidence as to quality and a saving in price.

ATTEND THIS SALE

SALE COMMENCES TOMORROW THURS., NOV. 8

ENTIRE STOCK WILL BE SOLD

ROUTLY-BRAUND LTD.

BOOTS, SHOES, BAGGAGE, ETC. Located at 174-176 Charlotte Street

The Personal Greeting Card

is now recognized as like unto a personal visit because it carries that indefinable something that is not expressed by any other kind of a gift.

The exclusive lines of Examiner Greeting Cards are now ready for inspection at your home, office, or at our store. If you would like to make your selection at home, please telephone 1600 and ask for the Examiner Greeting Card Girl, and she will be glad to take care of your request.

There is a very wide range of Cards, Folders, Etchings, etc. They are all beautiful, with and without lined envelopes, and all very moderately priced.

The greetings were all personally selected, and carry a strong personal appeal that is sure to please the recipient. Many of these lines cannot be duplicated; therefore, we suggest an early selection to avoid disappointment.

We thank all those who purchased Greeting Cards from us in the past and trust that they, and many others, will come to The Examiner this year.

We take a personal pride and pleasure in printing Greeting Cards, and it is an excellent boost for our fair city if you are able to tell your friends that you had this year's Personal Greeting Cards printed in YOUR home city.

Awaiting an opportunity to serve you.

The Peterborough Examiner Ltd.

"The Complete Printing Plant"

417-419 North George Street, Peterborough, Canada

HALL'S DAILY STORE NEWS!

A Popular Hosiery

Puritan Maid Hose $1.95 pair

You will like Puritan Maid Hosiery. A Full-Fashioned Pure Silk Hose, well reinforced, silk to the hem. An extra fine quality, made with vamp toe. We stock it in a full range of attractive colours. Price, per pair $1.95

Orient Service Weight and Chiffon Hose $1.50

These comfortable, good wearing Stockings of pure thread silk come in all the most desirable shades. They are full fashion, of course. Made with both contour and square heel. And selling at, per pair $1.50

Little Nell Hose for Children

Fine Ribbed Hose of soft Botany yarn, produced in black, sand, nude and white in sizes 4½ to 9, and pink, sky and blue in the smaller sizes.. 39c to 85c

Big Chief Hose for Boys & Tomboys

These are strongly knit Plaited Cashmere Stockings of good heavy weight. Made with especially reinforced heels and toes. Splendid Stockings for school and Saturday wear. Sizes 6 to 10½. Special... 49c and 59c

Silk and Wool 89c

Women's English-made seconds. Good wearing, good looking Hose in several of the season's leading colours. All sizes. Priced at, per pair 89c

Thread Silk Hose 95c pair

ANOTHER FULL-FASHION LINE

More seconds in both service and chiffon weights. Made with silk well over the knee and reinforced at both toes, heels and hem with fine lisle thread. All sizes. Several good colours. Per pair 95c

Full Fashioned Silk Hose $1.39 pair

Here is a good range of standard colourings, in all sizes and in the same quality as our $1.95 Hose. Defects are so slight they are almost negligible. All show exceptional value. Price, per pair $1.39

New Fall Fashions in Gloves

98c per Pair

Duplex Fabric Gloves, trimmed with saddle stitching, others with fancy cuffs. Good shades of grey, beaver, mode, etc. Sizes 6 to 8. Per pair 98c

$2.95 per Pair

Heavy Washable Kid Gloves in one-dome style. These come in shades of grey and sand. Sizes 6 to 8. Price, per pair $2.95

$2.95 per Pair

Fine Suede Gloves in grey and beige shades. A lovely fine Glove in slip-on style. Sizes 6 to 7¼. Everyone likes these. Price, pair, $2.95

$1.98 per Pair

Fine French Kid Gloves with fancy cuffs. Shown in good shades of sand and grey, and giving you a choice of various styles. Sizes 6 to 7½. Per pair $1.98

$1.75 per Pair

Warmly lined Suede Fabric Gloves, fur trimmed and with hand-sewn seams. Slip-on and domed styles, in fawn shades. Sizes 6 to 7½. Per pair $1.75

$1.98 per Pair

Heavy Kid Gloves in one-dome style. These comes in dark brown shade only. All sizes. Priced at, per pair $1.98

RICHARD HALL LIMITED

Wednesday's Best Values

Corselettes $3.75

A comfortable, lightly boned garment that is made from prettily brocaded pink satin fabric and reinforced with deep inserts of surgical elastic. A favourite garment in girdle style. Sizes 32 to 44. Price $3.75

Broadcloth 25c Yard

A good assortment of Broadcloth in plain shades. These are mill ends. Big value, per yard 25c

Blankets $1.98 per Pair

Double-bed size "Gigantic" Flannelette Blankets with pink or blue borders. Recognized as the best Blanket value at $1.98

Bath Robes $4.95

Women's warm Bath Robes, made from plain eiderdown cloth and fancy Arctic velour. Made with large shawl collars and trimmed with silk cord. Each $4.95

Child's Sleepers $1.00

Child's Fleeced-Lined Sleepers in natural shade. Buttoned in back, with drop seat. Big value at $1.00

House Dresses $1.98

Good looking, good wearing utility frocks. Made from prettily patterned American percales. Your choice of several colours and designs. Sizes to 44. Priced at $1.98

Pleated Skirts $3.98

Fashionable Skirts in butterfly pleat, made from soft all-wool flannels and fancy plaids in various colours. Priced at, each $3.98

Women's Hats $1.98

Your choice of several good styles, pretty shapes and becoming colours in various Fall mediums. Another special Wednesday offering $1.98

Kiddies' Hats $1.49

Children's Winter Hats of felt duvetyne and velveteen combinations. Big range of shades. Wednesday $1.49

Door Mats 49c

35 only Cocoanut Fabric Door Mats. Standard quality. Usual size. Third Floor, Wednesday, each 49c

Safety Pins 100 for 15c

Here's a value in Safety Pins. Two large bunches in handy sizes. Wednesday, Main Floor ..... 100 Pins 15c

Child's Bloomers 49c

Children's good quality Fleeced-Lined Cotton Bloomers in white, sand, pink and navy. Sizes 4 to 10 years 49c

Night Gowns 89c

Women's good quality White Flannelette Night Gowns, made in roomy sizes, with either long or short sleeves. Each 89c

YOUNG COUPLE ARE HONORED BY CLUB

Otonabee Young People Honor Mr. and Mrs. Peter Mather.

KEENE, Nov. 6 (Examiner Correspondence). — Mr. and Mrs. Peter Mather (nee Hazel Browne) were the guests of honor at a meeting of the Otonabee Young Peoples' Club, when presentations were made to the young couple. Mr. Mather is a splendid worker of the club, while Mrs. Mather, although living in Peterborough during the last two years, was well known in Keene, having lived there before her departure in Peterborough. After dancing had been under way for some time, Mr. and Mrs. Mather were given two presentations; one from the community and the other from the Young People's Club, and were accompanied by suitable addresses. Mr. Mather replied in a few words and thanked all those who had been so kind to them.

OMEMEE W.M.S. HOLDS MEETING

Women Will Hold Bazaar On November 22, Suggestions Received.

(Examiner Correspondence)

OMEMEE, Nov. 6.—The Women's Missionary Society, of Trinity United Church held its monthly meeting in the Sunday School room on Thursday afternoon. Mrs. H. Lamb presided. Following the opening hymn and prayer, reports were given by the secretary, Mrs. E. Bradbury and the treasurer, Mrs. J. Shield. Mrs. G. Haygarth and Mrs. S. D. Vaughan consented to continue as the program committee for the month of December. It was the unanimous decision to send the two quilts on hand to Deaconess Home, Toronto. Suggestions relative to the Bazaar to be held on November 22, were called for. The ladies in charge of the booths requested that all articles be brought to the parsonage not later than Tuesday, November 20. The election of officers will be held next month. Mrs. Blanchard read the Scriptural reading after which the devotional leaflet was read by Miss L. Parsons. Mrs. S. D. Vaughan contributed to the program by giving a splendid synopsis of the new study book, "Drums in the Darkness," which deals with Africa. Rev. J. T. Blanchard, gave a solo, "Lord, Help Me Live for Others." The Misses Helen Johnson and Marion Rea gave a summary of the third chapter of the study book. These were intersepersed with missionary hymns. Mrs. Stalter, of Oshawa, spoke with a few words to the gathering. Rev. Mr. Blanchard closed the meeting with prayer, after which a dainty lunch was served by the hostesses, Mrs. J. Shield, Mrs. A. Fee and Miss Lila Parsons.

Hallowe'en Pranks

Hollowe'en passed very quietly in Omemee, with no serious damage reported. The usual number of children appeared in costume, calling at the houses for gifts of candy. Constable A. Williamson and Reeve L. A. Southworth patrolled the streets and no doubt checked the removal of many articles which otherwise would have been misplaced.

District Churches

TRINITY CHURCH.

(Examiner Correspondence)

MADOC, Nov. 6.—Trinity United Church Sunday School and Bible Classes were held on Sunday at 10 o'clock, when the world's temperance lesson was taken by all the classes. Three pledges were signed and two excellent papers on "Temperance" were given by members of the Senior Boys' Class, Benson Kincaid and Bruce Bristol.

Morning Service.

The morning service was taken by Rev. E. Farnworth, of Belleville, in the absence of the pastor. Rev. Mr. Farnworth is not a total stranger in Madoc, and he spoke of his joy in seeing a few of his old friends again. The morning theme was "The Loving Kindnesses of God," and the text was taken from Psalms 103:4, "Who crowneth thee with loving kindness and tender mercies." A beautiful duet was sung by Mrs. C. N. Whytock and Mr. Colin Ross, "Let the lower lights be burning", with George Maybee as a very capable organist.

Evening Service.

The evening subject was "The Making of Destiny" from "Keep thy heart with all diligence, for out of it are the issues of life." This was a strong plea to the young to consider their ways. He quoted the following: "Sow a thought, reap an act; sow an act, reap a habit; sow a habit, reap a character; sow a character, and reap a destiny."

In St. Peter's Church, the subject for the morning was, "The Angels at Mons." The evening services were begun by a ten minute song service and the theme for the evening was "A Foolish Farmer."

OTONABEE.

(Examiner Correspondence)

OTONABEE, Nov. 6—Many local people attended the fowl supper given by the United Church at Keene, on Tuesday evening.

Mr. John O'Brien was again winner at Cavan plowing match, winning first for jointer plows in sod. Mr. McLean of Woodville, who won over Mr. O'Brien at Warsaw, won second place at Cavan.

Mr. and Mrs. Joseph Northey and family, of Mt. Julian, were guests on Sunday, at the home of Mr. and Mrs. James Eason.

Mrs. W. Fife has returned from Nicholl's Hospital, Peterborough, and is steadily improving.

Remember all the things people used to do for headaches? Today, the accepted treatment is always Aspirin. It gets action! Quick, complete relief—and no harm done. No after effects; no effect on the heart; nothing in an Aspirin tablet could hurt anyone. (Your doctor will verify this.) For any sort of headache, neuralgic pains, rheumatism, etc., just try Aspirin. Taken soon enough, it can head-off the pain altogether; even those pains many women have thought must be endured. At all druggists.

Aspirin is a Trademark Registered in Canada

BAYER ASPIRIN

TORONTO HONORS

(Continued from Page 1)

Pontypool. Capt. G. L. Kerr of the Toronto Regiment. Sergt. Colin Barron, 426 Christie St., now a member of the 48th Highlanders, and H. H. Robson, 21 Douglas Ave."

Enjoy Farming.

"Before the war I had a dairy farm at Los Angeles, but I enjoy farming my 100 acres at Pontypool much more," Rayfield said. "I have tried working inside, but don't like it. I was with a talking machine concern in Chicago for a couple of years after the war, but I got so grumpy my wife told me I had better get back to the farm."

Rayfield met his wife overseas, when she was serving as a V.A.D. at Birmingham. They were married in Toronto in 1921. "I have no complaint at all and I am quite happy," he declared, "and I certainly am glad to be here to-day to meet the boys. I haven't seen them all since that wonderful day at the Canadian Exhibition in 1921, when we met holders of the Victoria Cross from all over Canada."

Rutherford told a similar story of contentment with the workaday world. "A dairy farm at Colborne is the best thing I can think of," he laughed

VETERANS PLAN

(Continued from Page 1)

lage on Friday and attempted their hereditary occupation of fortune telling, but it was a short-lived effort. The Chief of Police gently but firmly urged them to leave town, and although they did not stay long, they caused a sensation in the village.

No Ball Game.

There was no ball game on Friday evening, but the series will be resumed on Tuesday evening when Bridgenorth and the De Laval teams will meet and the High School and Cubs will also meet. Both games should be well worth seeing

All Saints' Day.

Thursday was All Saints' Day and there was a celebration of Holy Communion in St. John's Church at 9.30 a.m. Special masses were held in St. Paul's Church in the morning and Benediction in the evening.

ELECT OFFICERS.

Rinks Chosen at Annual Meeting of Dunsford Curling Club.

(Examiner Correspondence.)

DUNSFORD, Nov. 6.— (Canadian Press.)—At the annual meeting of the Curling Club, held recently, the following officers and rinks were chosen.

President—W. C. Laidley.

Vice-President—J. W. Elliott.

Secretary-Treasurer—Hugh Elliott.

Rinks—

Bruce Sherriff, W. W. Thurston, Vern Thurston, W. C. Laidley, skip.

J. . Thurston, Alex. Kennedy, W. McMullen, W. J. Thurston, skip.

W. McGahey, W. P. Thurston, Alex. Elliott, J. W. Elliott, skip.

L. Wilson, R. Kennedy, W. Irwin, H. H. Thurston, skip.

L. Cameron, Jack Elliott, Walt. J. Thurston, Chris. Laplain, skip.

Joe Smith, Delmer Thurston, Stanley Brien, W. M. Thurston, skip.

Albert Thurston, Mart. Thurston, Hugh Elliott, Milburn Thurston, skip.

A. N. Other, H. Elliott, J. A. Thurston, T. W. Well, skip.

YOUTHS PLAY

(Continued from Page 1)

took the final chapter of the study book emphasizing the greater need of unity among the churches, especially on the mission fields. Mrs. T. L. Nichle gave a brief report of the Sectional Rally at Cooper. Reports were given by the several secretaries and plans were made regarding several matters brought up.

The W.M.S. of St. Peter's Presbyterian church held their November meeting at the home of Mrs. Sweetman on Thursday last. A good program had been prepared. Devotional exercises and the business routine were followed by a beautiful solo given by Mrs. Bedford.

Mr. and Mrs. T. Comerford, of Eldorado, attended the Sunday evening services at Trinity United Church Madoc.

Mr. and Mrs. George Harris, of Hazzard's, were visitors in Madoc on Sunday.

Dr. and Mrs. Fred Nickle, of Eldorado, spent Sunday with friends in town.

GRANT OF $1,000

(Continued from Page 1.)

Aldermen were in favor of the motion.

Accept Invitation.

An invitation from the Chamber of Commerce to a banquet to be held in the Empress Hotel on Thursday night, when matters referring to the development of the city would be discussed, was accepted.

Eating house licenses were granted to P. Scully, J. J. Duffus and Mrs. J. Bradey.

Alderman Cotton asked permission to have a light installed at the corner of George and Hilliard Streets, near the Canadian National crossing. He said there was a lot of traffic going to and from the Protestant Home, and a light ought to be near this crossing. On motion of Aldermen Cotton and Phelan, a light will be installed at this intersection.

Alderman Green spoke in very fitting terms of the late Mrs. J. J. Turner, wife of a former Mayor of the city, whom he said was highly esteemed in the community; a splendid worker in all community activities, and a woman who took an interest in everything that went to the betterment of the city of Peterborough. He moved, seconded by Alderman Stocker, that a letter of condolence be sent to Mr. Turner at this sad hour.

Alderman Cotton was given permission to allow the Canadian General Electric Company to cut down the knoll in front of its property so that a new fence might be erected.

The gravelling of Douglas Avenue was broached by Alderman Macdonald, and he was told that this avenue would be gravelled the first thing in the spring.

Relay Water Mains.

The Utilities Commission will be asked to relay the water mains in Confederation Square before the park in re-levelled. Alderman Green said that the piping was in very bad condition on account of the heaving in the spring, and to drain the mains this fall they had to cut in several places.

Alderman Phelan asked that a letter of condolence be sent to the family of James Courtney, a long resident in this city, and to John Edgar in their sad bereavement.

The City Engineer was instructed to inquire into the petition of the Bell Telephone Company to erect 16 poles on Ware, Lock and Princess Streets and five on Patterson and Park Streets.

By-law Number 2803 was passed, appointing men to remove the snow and slush from the city streets during the coming winter and spring.

By-law Number 2804 was passed, authorizing the execution of a deed with Samuel Abbott, who has purchased lots on McDonnel Street from the city.

Those present were Mayor Denne, Aldermen Lowe, Green, Macdonald, McIntyre, Huffman, Stocker, Cotton and Phelan.

INSTITUTE MEMBERS HOLD PIE SOCIAL

Belmont Women Realize Sum of $45 at Pie Social.

(Examiner Correspondence)

HAVELOCK, Nov. 6.—A very successful pie social was held in the Township Hall on Thursday evening under the auspices of the Belmont Women's Institute, the sum of $45.00 being realized. John A. Sexsmith acted as chairman for a very attractive program. John Storie, of Campbellford, who is always popular with any audience in this district appeared several times as soloist and his numbers were all enthusiastically encored. The other numbers on the program pleased the audience very much and were as follows:

Recitation—Miss Irene Tinney.

Vocal duet—Mrs. W. Anderson and Mrs. A. Russell.

Reading—Mrs. J. A. Sexsmith.

Piano solo—Miss Mary Anderson.

Piano solo—Mrs. H. Scott.

Miss Mary Anderson.

Piano solo—Mrs. F. Scott.

After the service of refreshments an hour or two was spent in dancing.

Marmora

(Examiner Correspondence)

MARMORA, Nov. 6.—Mr. and Mrs. H. M. Molder, of Cleveland, Ohio, are visiting in town.

Mr. Lorne Forestell arrived home from the West on Tuesday.

Mr. and Mrs. T. E. Potts are spending a few days in Toronto.

East Emily

(Examiner Correspondence)

EAST EMILY, Nov. 6.—Mr. and Mrs. Vincent Fee and children spent Sunday with the latter's parents, Mr. and Mrs. J. D. Hunter of Cavanville.

Mr. and Mrs. J. Jones and daughter, Miss Winnifred, of Peterborough, spent Wednesday evening with Mr. and Mrs. Gabriel Switzer.

Mr. and Mrs. K. A. Murray of Maple spent the week end with the latter's parents, Mr. and Mrs. William Kerr, of East Emily.

Miss Freda Moncrief has returned home after spending the past week visiting with Mrs. Leta Jackson of Bowmanville.

Mr. and Mrs. Lorne Wilson and children of Peterborough spent Tuesday evening visiting with Mr. and Mrs. K. Mitchell.

Mr. Robert Lewers has returned home to Frazerville after visiting with his daughter, Mrs. Harry Devell.

Mr. and Mrs. F. McBain of Omemee spent Wednesday evening with Mr. and Mrs. Robt. McConnell.

Quite a number of people from East Emily drove to Peterborough on Wednesday night to see the Hallowe'en parade.

Mr. and Mrs. Alvin Drain of Clarina spent Wednesday evening with the latter's parents, Mr. and Mrs. Gabriel Switzer.

The many friends of Mr. Stanley Lowes are sorry to learn he had the misfortune of fracturing his wrist last Monday while drawing in turnips.

VETERANS WILL GO TO CAMPBELLFORD

Havelock Members Will Attend Memorial Service at Campbellford.

(Examiner Correspondence)

HAVELOCK, Nov. 6.—A meeting of the War Veterans was held on Friday evening to make plans for the observance of Armistice Day. It was suggested that a meeting be held here in the Town Hall on Sunday afternoon but owing to the fact that memorial services are to be held in two nearby towns it was decided to accept the invitation from the Campbellford veterans to attend their service. On the evening the local veterans will attend the Havelock United Church in a body when Rev. W. R. Archer will give an address in keeping with the occasion and special music will be given by a male choir.

VENO'S LIGHTNING COUGH SYRUP

Invaluable for NIGHT COUGHS BRONCHITIS ASTHMA

FAMILY SIZE 75¢ TRIAL SIZE 35¢ PER BOTTLE

Children Love VENO'S Syrup

CUTICURA Promotes Loveliness Of Skin And Hair

Daily use of the Soap, assisted by the Ointment when required, keeps the skin fresh and clear and the hair healthy and glossy. They are ideal for the toilet, as is also the smooth, cooling, fragrant Cuticura Talcum.

Sample Each Free by Mail. Address Canadian Depot: "Potterton, Ltd., Montreal." Price, Soap 25c. Ointment 25 and 50c. Talcum 25c.

Cuticura Shaving Stick 25c.

Wintergreen Peppermint Spearmint

3 delightful flavors

THE THREE BIGGEST THINGS in gum flavor are Beech-Nut's Wintergreen, Spearmint and Peppermint. And the soft flexibility of Beech-Nut is a feature that enables you to enjoy the full, lasting flavor of every stick —a pleasing experience.

Beech-Nut Gum

Our Aims:
Superior Assortments
Best Values - Reliability

TECO STORE

Store Hours: 9 a.m. to 6 p.m., including Saturday. Telephones: Teco Store 3000; Housefurnishing Building 138

Our Guarantee:
Goods Satisfactory or Money Refunded

Leadership Won and Held by Right Goods, Right Prices, Right Methods and Reliability.

Chamoisette Gloves

Women's Chamoisette Gloves, with neat turn-down cuffs, embroidered in many different designs. Colors are sand, toast, grey, mode and muffin. Sizes 6 to 7½. Thanksgiving Special, per pair **49c**
5c to $1 Department, Main Floor

Women's Bloomers

Extra heavy winter weight Cotton Bloomers, nicely finished. Have elastic knee and waist. Well made for warmth and comfort. Colors are peach, pink and white. Sizes 36 to 42. Thanksgiving Special, per pair. **69c**
5c to $1 Department, Main Floor

Four Days of Spectacular Holiday Values - Commencing Wednesday!

Something Different Every Day!

To make these four days before Thanksgiving an economy feast for Teco shoppers, our buyers have combed the markets for seasonable merchandise at special prices. Buying in such tremendous quantities, substantial price reductions were effected. Here they are—Thanksgiving Specials in step with the season—warm, smart wearables, and things for the home—at special prices which amply prove the wisdom of "cash buying" and "cash selling." Be here when the doors open for the 9 o'clock Specials offered on Wednesday!

One-Hour Specials!

9 a.m. to 10 a.m. on Wednesday

Card Tables 1.69

Sharp at 9 o'clock Wednesday, just 50 of these special constructed Folding Bridge Tables, covered with green felt. Extra special. Thanksgiving Special, each **1.69**
Third Floor House Furnishings Bldg.

Large Size Platters 50c

Made by Johnstone. English semi-porcelain, in all colors, plain with pretty floral band. Exceptional good value, and marked at a very low price. Thanksgiving Special, each **50c**
—Basement, Teco Store

Fuji Silk, yd. 45c

Thousands of yards of Fuji Silk is used for making up Christmas gifts. A wonderful wearing and washing silk fabric, in a host of beautiful shades. Full 29 inches wide. Be sure and come sharp at 9 o'clock to-morrow. Thanksgiving Special, per yard **45c**
—Second Floor, Teco Store

Wear-ever Aluminum 85c

French Frier

Made with the wooden grip and eyelet at each end of handle for hanging. Has heavy galvanized wire basket for draining. A good useful size. Thanksgiving Special, each **83c**
—Basement, Teco Store

House Frocks, Each $1

Extra good quality Gingham and Fancy Percale Dresses. Neat fancy check designs. Trimmed with organdy; some with chambray collars and bound with tape. Mostly round neck lines. All sizes, including the O.S. sizes. Thanksgiving Special, each **$1**
5c to $1 Department, Main Floor

Neckwear Samples 50c

A group of manufacturer's samples. In the lot are Vestees and Collar and Cuff Sets, such as crepe-de-chine, lace and crepe with lace trim, georgette, linen and pique. Every piece different. Colors are ecru, pink and white with red. Be sure and come sharp at 9 o'clock. Thanksgiving Special, each, **50c**
—Main Floor, Teco Store

Outstanding Linoleum Value Inlaid, Sq. yd. $1

Just think of buying this wonderful quality of Inlaid Linoleum at such a low price. Substandards of extra high-grade floor covering, tile design, in blue and grey and sand. Full 2 yards wide. Be sure and come early. Thanksgiving Special, sq. yard **$1**
—Second Floor House Furnishings Bldg.

9 o'Clock Feature

100

Electrical Curling Irons Each - - 79c

Early buyers will take advantage of this special line of Curling Irons. Colored cord of pink, blue, and black. Also plug. Guaranteed for one year. Exceptionally good value. Thanksgiving Special, each **79c**
5c to $1 Department, Main Floor

Warm Comforters 3.59

As an outstanding Thanksgiving Special, here is a beautiful well filled Comforter, covered with pretty floral chintz on blue or fawn ground, and panelled with a plain contrasting color. Full double-bed size. Thanksgiving Special, each **3.59**
—Second Floor, Teco Store

Wilton Rugs $40

Large Size

We have just 3 only of these high-grade Wilton Rugs. Mulberry, tan and sand grounds, with floral pattern in contrasting shades. An opportunity for those that have a large room to save many dollars. Size 9' x 9'. Thanksgiving Special, each **$40**
House Furnishings Bldg. Second Floor,

Stamped Fancy Pieces, Ea. 29c

The Art Needlework Section has many useful pieces of Fancy Linens, stamped for hand embroidering. In the lot are Centres, Runners and Cushion Tops, designed with large tinted rose pattern on brown crash. Thanksgiving Special, each **29c**
—Main Floor, Teco Store

2 o'Clock Specials!

These Goods on Sale at 2 p.m. Wednesday

Extraordinary Linen Values

"Old Bleach" and "Shamrock" Linen Napkins, Doz. 4.59

About 20 dozen beautiful quality Linen Napkins. Broken assortment of different patterns, in half-dozen and dozen. An opportunity to secure high quality Linen Napkins at a low price. Mostly about 22 x 22 inches. Thanksgiving Special, dozen **4.59**
—Second Floor, Teco Store

Pudding Bowls per Set 49c

You will need plenty of Pudding Bowls for Christmas. Why not buy them now. Special sets of 4. Sizes 4 x 7, 4 x 6, 3½ x 5½ and 2½ x 5. Thanksgiving Special, set **49c**
—Basement, Teco Store

300 Men's Work Shirts, Each 89c

Well made of good quality blue or khaki chambray. Styled with collar attached and one breast pocket. All cut into big roomy sizes. Exceptional good buy for the working man. Sizes 14 to 17½. Thanksgiving Special, each **89c**
—Main Floor, Men's Shop

95-Piece Dinner Set $45

One Set Only

Beautiful Princess China. Octagon shape Vegetable Dishes. A very pretty, attractive floral design in pastel shades, with heavy gold handles. A remarkable set for Thanksgiving festivities. Thanksgiving Special **$45**
—Basement, Teco Store

Millinery Special at 1.79

Smart Velvet, Velvet and Felt, and Velvet and Metallic Combination Hats. A very fine selection of Hats in becoming fashions. Smart range of colors, and all priced for quick selling on Wednesday. Be sure and come early. Thanksgiving Special, each **1.79**
—Third Floor, Teco Store

Extra Fine Shirts 2.75

Well tailored Forsyth's super two-ply Broadcloth and Luvisca Shirts. Stripe designs, in colors of blue, mauve, etc.; also plain shades. These are extra high quality and made with separate collar to match. Sizes 14 to 16½. Ideal for Xmas gifts. Thanksgiving Special, each **2.75**
—Main Floor, Men's Shop

Flannelette Blankets, Special, per Pair 1.86

Buy your warm winter Blankets on Wednesday. Exceptionally good quality. Heavy weight. Choice of white or grey, with blue or pink borders. Full double bed size, measuring 64 x 80 inches. Thanksgiving Special, per pair, —Second Floor, Teco Store

Nine-Piece Dining-Room Suite $99

Exceedingly good buy. Queen Anne design and made of Australian walnut. The Buffet measures 58 inches long, has large linen drawer, one small drawer, both lined, two roomy cupboards; Table is square design and extends 6 feet; Cabinet has 3 shelves and long drawer; 6 Diners with solid leather slip seats. Complete Suite of 9 pieces. Thanksgiving Special **$99**
—Third Floor House Furnishings Bldg.

Belgium Velour 1.19

Outstanding Value

It will pay you to shop sharp at 9 o'clock for this wonderful quality Imported Velour. Ideal for your arch curtains and overdrapes. Full 50 inches wide, and in shades of brown, gold, mulberry, blue and rose. Extraordinary value. Has deep rich pile, and is marked at a quick selling price. Thanksgiving Special, yard **1.19**
—Second Floor, Housefurnishing Building

Complete Bed Outfit 13.95

For that spare room here is an opportunity to buy a complete Suite at a saving. Walnut-finished Steel Bed with 2-inch continuous posts and 1-inch fillers; strong Copper Link Spring, and good Felt Mattress, covered with strong art ticking, neatly tufted, with deep roll edge. Sizes of Beds, 3' 3", 4' and 4' 6". Thanksgiving Special, complete **13.95**
—Third Floor, House Furnishings Bldg.

4.30 p.m. Specials

Leatherette Purses

A shipment of these smart Purses have arrived for 90 minutes' selling, 4.30 to 6 o'cock. Just 60 only, in the under-the-arm style, fitted with change purse and mirror. Colors are blue, green, grey and black. Thanksgiving Special, each, **$1**
—Main Floor, Teco Store

Irish Embroidered Pillow Cases

Neatly embroidered in many pretty designs on excellent quality white cotton. All with scalloped edges. Standard size of 33 x 45 inches. Thanksgiving Special, pair **98c**
—Second Floor, Teco Store

100 Lace Panels Each 39c

Made in England from good quality cotton yarns. Fringed and bordered at bottom. Smart ecru shade. About 2¼ yards long. Exceptional value. Thanksgiving Special, each **39c**
House Furnishings Building

Bedspreads, Each 1.89

Choice of all-white with the ripplette stripe in size 72 x 90, and white with fast colored stripes of blue, rose, mauve and green in size 80 x 100. Smart and serviceable. All with neat scalloped edge. Thanksgiving Special, each **1.89**
—Second Floor, Teco Store

Chamoisette Gloves

Smart Chamoisette Gloves in the pull-on style. Splendid fitting. Shades are cream, sand and blonde. Sizes 6 to 7½, but not all sizes in each color. Thanksgiving Special, pair **75c**
—Main Floor, Teco Store

All Linen Napkins

Made in Ireland from strong, sturdy, fine yarns. Several patterns to select from, splendid finish, and will give years of wear. Full size, 22 x 22 inches. Thanksgiving Special, Greatly reduced, **2.50**
—Second Floor, Teco Store

Luncheon Sets

5-Piece Sets

All-Linen Luncheon Cloths and Napkins to match. Fast colored borders of mauve, rose, blue, green and gold. Size of Cloth, 36 x 36 inches; Napkins, 14 x 14 inches. Thanksgiving Special, set **$1**
—Second Floor, Teco Store

Saxony Flannelette

1,000 Yards—25in. to 27in. Wide

Sharp at nine o'clock we sell 1,000 yards of beautiful quality White and Striped Flannelette. Exceptional good value. Ideal for men's, women's and children's wear. Buy many yards to-morrow. Thanksgiving Special, yard **11½c**
—Second Floor, Teco Store

Oilcloth Squares

45 x 45 Inches

First quality Oilcloth Squares White with blue or red patterns. Suitable for kitchen cloths. Thanksgiving Special, each, **43c**
—Second Floor, Teco Store

Outstanding Value

Mens Combinations Winter Weight

Fleeced lined, long sleeves, ankle length and buttoned front. An exceptional warm garment. All first quality, good heavy weight, splendid fitting. Sizes 34 to 44. Thanksgiving Special, suit **1.29**
—Main Floor, Men's Shop

Men's Broadcloth Pyjamas 1.75

Going away? Be sure and pack a suit of these beautiful quality Broadcloth Pyjamas. Styled with collar or stole front, frog fasteners. Smart fancy designs in stripe patterns. Choice range of colors, in sizes 38 to 44. Thanksgiving Special, suit **1.75**
—Main Floor, Men's Shop

Coats of Mackinaw

Made in the windbreaker style, with knitted waist and button cuff. Choice selection of check patterns, in colors of blue, brown and black. An ideal Coat for the hunter or man that works outdoors. Sizes 34 to 44. Thanksgiving Special, each, **$3**
—Main Floor, Men's Shop

Linoleum Rugs Specially Priced

Best quality Dominion Linoleum Rugs at special prices. Choice selection of floral and block patterns, in the following sizes and prices:

Thanksgiving Special—Wednesday		Size 9' x 9'	6.95
Size 4' 6" x 9'	2.98	Size 9' x 10' 6"	$8
Size 7' 6" x 9'	5.50	Size 9' x 12'	$9

—Second Floor, Housefurnishing Building

Specials in Odd Dinnerware

Collection of odd pieces of Dinner Ware at very special prices. Thanksgiving Special:

Dinner Plates, each	15c	Bread Plates, each	6c
Breakfast Plates	2 for 25c	Cereals, each	10c
Tea Plates, each	10c	Fruit Nappies, each	5c

—Basement, Teco Store

Warm Sweaters

Women will find these Pullover Sweaters very comfortable. Fine quality wool. Round and V neck styles. Showing silk stripe effect, in many shades. Sizes 34 to 40. Thanksgiving Special **2.98**
—Third Floor, Teco Store

34-Inch Cotton

White or unbleached. Strong and durable and splendid for general purposes. About 500 yards. Be sure and come early. Thanksgiving Special, yard **12c**
—Second Floor, Teco Store

Round Roasters

This special comes just as the festive season opens. Round Roasters with two side grips, made of good quality aluminum. Size 10 and 12 ins. in diameter, 6½ and 7 inches deep. Thanksgiving Special, **73c** and **1.09**
—Basement, Teco Store

Bridge Cloths

Made of cotton and sateen. Stamped in various patterns for embroidering. All bound with bias tape and corner ties. Standard size for card tables. Thanksgiving Special, each. **59c**
5c to $1 Department, Main Floor

Felt Hats 79c

At this low price come sharp at 9 o'clock. Good assortment of styles, featuring small and medium brims. Mostly all head sizes. Suitable for women and misses. Thanksgiving Special at **79c**
—Third Floor, Teco Store

Electrical Bulbs

40 and 60 Watt

Be sure and buy your future supply of these tested Electrical Bulbs to-morrow. Choice of 40 or 60 watt. All tipless. Thanksgiving Special ..... **6 for $1**
—Second Floor, Housefurnishing Bldg.

Electrical Heaters

Another shipment of these "Waverley" Electrical Heaters. Made with the replaceable element. Guaranteed for one year. Exceptionally good value. Has long cord. Thanksgiving Special, each **2.98**
—Second Floor, Housefurnishing Bldg.

TECO STORE

OPERATED BY T. EATON Co.
PETERBOROUGH

Cups and Saucers

Extra fine china. An attractive cup and saucer with gold band design. Neat, strong and durable. Marked at a very low price. Thanksgiving Special ..... **5 for $1**
—Basement, Teco Store

Oil Cans, Each 5c

Heavy Brass Oil Cans. Very useful around the house, for the car and other machines. Base 3½ in., spout 3¼ in. Thanksgiving Special, ea. **5c**
—Basement, Teco Store

Third and Last Day of the Big 3-Day Sale of Toiletries, Sundries, Etc.

Final Day—Wednesday

Eaton's Fruit Saline. Reg. 75c. Special.. 59c

Husky. Reg. $1..... 89c

Piver's Powder. Reg. 79c..... 57c

Daggett & Ramsdell's Cold Cream. Reg. 85c..... 69c

Toddy, in 1-lb. tins. Reg. 60c..... 49c

Gainsborough Powder Puffs, in various styles. Reg. 25c..... 19c

Mum Deodorant. Reg. 35c..... 24c

Dr. Chase's Nerve Food. Special..... 37c

Peerless Bronchial Mixture. Reg. 50c.. 39c

Eaton's Theatrical Cold Cream. Reg. 50c. 39c

Djer Kiss Combination Package, Powder and Perfumes. Reg. 60c ... 49c

Fountain Syringes. Reg. 1.19..... 89c

Epsom Salts, 2-lb. packages..... 15c

Danderine, large size..... 75c

Syringe Fittings..... 49c

Eaton's Tincture of Iodine. Reg. 25c... 19c

A.B.S. & C. Tablets, 100 in box. Special.... 2 boxes 25c

—Main Floor, Teco Store

TECO STORE

OPERATED BY T. EATON Co.

November 6, 1914.

Four Hiawatha boys, Johnson Paudash, George Paudash, W. Anderson, and Henry Muskrat, left on Tuesday for Cobourg where they will join the 40th Northumberland Rifles.

Peterborough County Council has granted $400.00 a month for relief purposes.

Sergt. Downs, formerly of the police force of this city, is reported to have been made instruction officer at the military camp at Windsor.

Capt. Calvin Lee, of the 24th Field Artillery, a resident of Peterborough for some time, left last night for Kingston to be atttached for duty to the Royal Canadian Horse Artillery.

November 6, 1911.

Official word was received this morning of the appointment of five more officers of the 57th Regimnt to the new 93rd Batt. They are Capt. K. G. Lech of No. 6 Company, Capt. Gordon Hall of No. 1 Company, Lieut. W. G. Worth of No. 3 Company, Hon. Capt. J. H. Burnham, and Hon. Capt. James Rollins.

November 6, 1916.

Word has been received that Driver Morris Montgomery, formerly of Peterborough, now of the Divisional Ammunition Column, 2nd Canadian Contingent, has been wounded.

Gunner N. Tebeau, formerly of Peterborough, now of the Canadian Field Artillery, is reported seriously ill.

November 6, 1917.

Pte. D. O'Grady, formerly of the 93rd Battalion, 190 Lake Street, Pte. H. Knowles, formerly of the 93rd Battalion, 407 Donegal Street, and Sapper Vincent Leahy, Canadian Engineers, are reported killed in action.

Major Frank Bradburn, M.C., son of T. E. Bradburn, Pte. Harry E. Loyd, formerly of the 93rd Battalion, Peterborough, and Pte. John Murray, 58th Canadians, 503 Parnell Street, are reported wounded.

November 6, 1918.

Official word has been received that Pte. Harold Lawrence is a prisoner in Limburg, Germany.

Peterborough County has raised $1,047,800 worth of Victory bonds to date.

BROKEN

A Story of Revenged Love, by Ruby M. Ayres

(Continued from yesterday.)

CHAPTER XXV.

A day or two later he saw a small announcement in a newspaper to the effect that she had gone abroad and would be absent for some time, and that no letters would be forwarded. It was the same night that his mother rang up on the telephone to inform him she was giving a party.

She sounded like a delighted schoolgirl in fact, Giles was grimly sure that no schoolgirl would have been half so excited. It seemed to him that Mrs. Ardron was living her life backwards; as if in middle age she were doing all the things which she should have done five-and-twenty years before.

"When?" he asked, ruthlessly cutting short her voluble explanations.

"Tonight. It's a surprise party! Everyone does it now. You just ring people up on the 'phone at the very last minute and ask them to come."

"Suppose they've got other engagements."

She laughed merrily.

"Oh, but they haven't! You see, Giles, I just dropped a few little careful hints about a week ago, and they all promised to keep tonight free."

"It's not much of a surprise party, then, after all."

"Oh, but it is!" she protested eagerly. "You're surprised, aren't you?"

"Amazed."

"Well, there you are then! You'll come, won't you?"

"What time?"

"If you get here about twelve—"

"Twelve! It's a luncheon party, then."

"Midnight, Giles." Her voice sounded despairingly tolerant. "Really, darling, you're hopelessly out of date! All the fun starts at midnight nowadays."

"Oh, I see! Do we go to bed at all?"

"There'll be ham and eggs and hot coffee about four."

"Good Lord!"

"Don't talk like that. It will be such fun. Everyone's coming!"

"Who is 'everyone'?"

"Doris, of course—she's bringing a party. Mr. Essen—"

"Naturally."

She went on without heeding the interruption:

"And Lawrence Schofield—"

"What made you ask him?"

"To please Miss Farrow, of course. They're always together! I really believe they will make a match of it."

"I thought you didn't like Miss Farrow!"

"Well, just between ourselves, I don't, but I find that one must be broad-minded in these matters. You see, it takes all sorts to make a world."

"It certainly does. Who else?"

"A lot of people you don't know."

Giles chuckled.

"I hope they're the right sort of people! I mean, I hope it's quite correct for me to know them."

"You're laughing at me!"

"On the contrary, I'm glad you're enjoying yourself so much. I'll be there."

She rang off with voluble thanks and Giles turned away from the 'phone with a shrug of his shoulders.

The world was upside down, he thought impatiently, and most of the people in the world were mad, or pretending to be.

Well, if it got beyond him he could always go back to America, and at any rate tonight he would see Julie again.

It was only when he was in his mother's house that he suddenly realized that in all probability Sadie would be there also. For a moment he hesitated, a sudden chill feeling at his heart, then he philosophically pushed the thought aside and went on.

They would have to meet sooner or later—London was an unconscionably small place when one wished to avoid a person—and perhaps it would be as well to get it over. At any rate he would know the worst, and discover what attitude Sadie meant to adopt towards him.

She was almost the first person he saw when he entered Mrs. Ardron's crowded drawing-room, and it seemed to him that her shrill, insistent voice, with its slightly nasal accent, rose above all the deafening clatter, refusing to be silenced.

She was dressed in her usual scanty attire, and she wore her short hair in a babyish cluster of curls that looked very much like a wig.

Once, when he had objected to her style of hairdressing, she had laughed and snapped her fingers in his face.

"It's real cute!" she had informed him. "You'll never see it on any other head."

"I should hope not," Giles had answered fervently.

She was talking to a group of people which included Julie Farrow and several others whom Giles knew slightly, and it was Julie who first caught sight of him and waved an airy hand.

Giles went straight across to her. He did not know in the least what sort of reception to expect from his wife, but after he had greeted Julie and the others whom he knew, it was she who said in her insistent way:

"Present your friend."

It was Julie who obeyed.

"Mr. Chittenham—Miss Barrow."

"Pleased to meet you," Sadie said impudently.

There was a twinkle in her eyes—for which Giles could have shaken her. He wondered if already she had told Julie of their relationship, and if together they had agreed to keep up the game of pretence.

Schofield was with Julie beaming happily upon everyone.

"We haven't met lately, Mr. Chittenham," Julie was saying. "Where have you been hiding? So kind of your mother to ask me here tonight."

"So kind of you to come," Giles answered formally.

He could see that Sadie was manoeuvring to reach his side, and presently they were a little apart from the rest.

"Isn't it a scream?" Sadie demanded. "Fancy meeting you in your own mother's house, and she not knowing that she's entertaining a daughter-in-law unawares?"

"You are at perfect liberty to tell her if you choose," Giles answered coolly, though inwardly he was raging. "I have no doubt that you have told other people already."

Sadie gave a little scream of repudiation.

"Tell anyone? Not me! It would cook my little goose once and for all if it was known that I'd got such highly respectable relations. No, thanks! Freedom for me all the time, and if there's anything left over, freedom again."

"Why have you come to London?"

Her face changed subtly.

"Not to find you my lambkin, so don't worry! I've come to have a good time, and don't you interfere, or it will be the worse for you."

"I never thought of such a thing."

"Well, see that you don't," she answered more cheerfully; "and we shan't quarrel.

"Sadie, the situation is impossible!"

She laughed in his face.

"Rubbish! Don't pretend that you want me to come back to you." Her sharp eyes searched his face: "You were always such a bad liar," she said, with a little sigh of relief. "What's the harm anyway? Nobody's damaged. I'm sure you look happy enough."

"I didn't know I was such a good actor."

"Pooh! You can't pull that heart-broken stuff over my eyes," she retorted. "And don't look so tense! I don't want people coupling your name with mine."

"At one time you were anxious enough for them to do so."

Sadie shrugged her naked shoulders.

"Times change!" she said.

She moved away from him, her slim, scantily-clad body swaying with a little impudent movement.

Giles watched her with hard eyes.

And this was his wife—this common little—he pulled his thoughts up sharply, ashamed of them.

After all he had once thought her good enough to marry.

Lombard spoke beside him.

"Hallo. How did you get on with the fair Julie the other night?"

Giles turned with a frown.

"You here, too!" he said bluntly.

"Yes." Lombard grinned rather nervously. He was a little afraid of Giles, and anxious to be friends with him. "Mrs. Ardron rang me up and asked me to come, so I toddled along."

"I see."

Lombard repeated his first question.

"How did you get on with the fair Julie?"

"Quite well."

"She didn't succeed in clipping the chain on your collar?"

"Don't be such a damned fool!"

Julie caught the angry words and swung round.

"Naughty, naughty!" she admonished Chittenham. "I wouldn't allow you to call me a damned fool."

Giles turned a deliberate back on Lombard.

"What is one supposed to do at this alleged surprise party?" he asked.

Julie laughed.

"Eat, drink and be merry I suppose," she answered lightly. "I suppose we shall dance and generally make fools of ourselves," she added, with a weary note in her voice.

"I wonder you came if that is all you hope to get out of it."

"I came because I was asked," Julie retorted sharply. "Isn't it the only reason anyone ever does anything?"

"Do you always do what you are asked?"

"It depends on the 'asker,'" she scoffed.

Chittenham's face hardened.

"I suppose it would be utterly useless for me to ask you to drop this damnable play acting?"

"My dear man, what on earth do you mean?"

"What I say. You're never natural for a single moment. You hate this sort of—of piffle—as much as I hate it. You—you despise people like—like these people here." His voice had risen in his excitement, and Julie said smoothly:

"My dear man, don't shout! What on earth is the matter? These people here, as you so rudely call them, are your mother's friends, after all, and if they are not good enough for you—"

"They are not her friends. I doubt if she knows half of them by name even. It seems to me that the present fashion is to issue one wholesale invitation: 'Come yourself and bring anyone you like' sort of business."

Julie laughed serenely.

"I had that sort of invitation, so I brought Lawrence and Sadie Barrow. By the way, what do you think of Sadie?"

"Is she a new friend of yours?"

"Oh, an old friend by now!" Julie declared. "We've known one another quite a week and love each other dearly. Bim doesn't approve. She says that Sadie is common and bad form, and a wrong influence for me! Did you ever hear such rubbish?"

"I should think Miss Lennox is right," Giles answered, then stopped, aghast at the admission. His own wife!

(To be continued.)

HOROSCOPE

The Stars Incline, But Do Not Compel

WEDNESDAY, NOVEMBER 7, 1928

(Copyright, 1928, McClure Syndicate.)

Astrologers read this as rather a depressing day making for pessimism on the part of many and causing physical lassitude, as well as mental fatigue.

During the hours of business, when people who hold the assurance of success, there may be discontent among certain classes, but the stars promise them prosperity.

This is not an auspicious rule for the affairs of women who should pursue routine work.

Again the seers forecast for the theatres a season of interest to the public, but fraught with many unusual conditions for managers.

Many interesting experiments in presenting the drama will be made, it is prophesied, and out of them will develop important successes.

Motion pictures are to continue subject to many changeful planetary influences which will be costly and fortunate in the end, if the stars are rightly read.

All the aspects today appear to favor writers who may look forward to 1929 with high hopes.

Newspapers are wonderfully well directed at this time which will be fortunate for new combinations of capital and changes of ownership.

Reactionary planetary influences—which will affect fashions and manners will eliminate sensations from the daily press, or at least subordinate them, it is prognosticated.

Under this sway it is wise to delay important initiative and to be slow in getting in their garden roots.

Personals.

Mr. Will Christie arrived on Tuesday night from Toronto, to spend the week-end at Trent River. He returned on Monday accompanied by Miss Marie Davey, who has spent the past six months at the Christie cottage.

Mev. Mr. and Mrs. McLellan, of Norwood, were recent vistors at the home of Mr. and Mrs. W. W. Redden.

A large number attended the sale of household effects on Friday last, at the home of Mr George Spencer. Mr. and Mrs. Spencer and family will spend a week in Havelolk before leaving for Toronto.

Miss Eva Inkster and brother, Bud, of Marmora, spent the week-end with their parents.

An application of cold water to the top of the head, it is said, will produce sleep.

When your Child has Croup

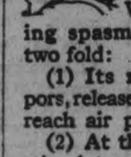

RUBBED on throat and chest, the effect of Vicks in relieving spasmodic croup is two fold:

(1) Its medicated vapors, released by body heat, reach air passages direct;

(2) At the same time it stimulates the skin, thus helping the inhaled vapors ease the difficult breathing.

acts 2 ways at once

VICKS 2/ VAPORUB

OVER 17 MILLION JARS USED YEARLY

Why We Do What We Do.

WHY WE VOTE.

(By Mehran K. Thomson, Ph.D.)

The most obvious reason for voting is to help elect a favored candidate or to support one's party ticket. But a surprisingly large number cast their ballot to keep the opposing candidate from getting the place. In other words, we vote out of dislike for one candidate almost as often as we do out of interest in the candidate we support. The situation is analogous to the fan who goes to a wrestling match or a prizefight in the hope of witnessing the downfall of the man he hates more than to see the triumph of the other. Some wrestlers have been known to incur the displeasure of the fans for this very purpose, the object being to draw a large gate irrespective of the motive.

Now and then a man votes out of strong convictions amounting to a principle. He regards the election of his candidate as essential to the welfare of the country. Such strong protagonists usually fear the success of the opposition as a great national calamity. These are the extremists. They are dyed-in-the wool partisans or cranks and fanatics on certain "moral issues."

There are others who vote because the outcome of the election will have a direct bearing on their own personal status. These are the candidates, their personal friends and the office seekers.

Theoretically and ideally there is but one motive for casting a ballot in any election, that of electing the man best qualified for the office. Practically, there are numerous reasons, such as blindly supporting a party, intelligently supporting a party, voting out of hate for the opposing party or its candidate, personally benefitting by getting into office, winning a side bet on the outcome, business advantages, voting as the result of rank bribery, and finally voting out of strong conviction amounting to religious fervor and a moral crusade.

Apart from these considerations the purely human element involved in voting is to have a finger in the pie. We get some satisfaction from participating in the life of the group. We like to have our say in the running of things, especially of things that come so close home as rent and taxes.

(Copyright, McClure Newspaper Syndicate.)

Trent River

(Examiner Correspondence)

TRENT RIVER, Nov. 6—The farmers around this district are busy

HERE'S TO YOUR HEALTH

BY DR. FRANK McCOY

The Fast Way to Health

©1928 McCOY HEALTH SERVICE - LOS ANGELES - CAL.

THE PUMPKIN OF HALLOW-E'EN

Hallowe'en was originally a day set apart by the church for the vigil of the Feast of All Saints, and the original meaning was "Hallowed Evening." The superstition of the peasants modified the original sense and surrounded Hallowe'en with delightful and mysterious tales of ghosts, witches and hobgoblins, possibly a survival of the ancient Druidic rites when fires were lit to keep away the witches, ghosts and wicked souls called forth that night by Shamen, the lord of death.

The children in Europe celebrated the day by scooping out the interior of large turnips and cutting in eyes, nose and mouth so that when a candle was placed inside the shell, the light shone through in a realistic manner at night. These were the original Jack O'Lanterns, but it was not long before the playful peasantry substituted pumpkins for turnips because they were not only easier to prepare, but presented a more hobgoblin-like appearance.

The demand for pumpkins around Hallowee'n and Thanksgiving has so increased the price that they are now a profitable crop. The pumpkin was cultivated along the fields of corn by the Indians long before the coming of the white man as it still is by American farmers fully five centuries later.

Pumpkins vary in size from one to two pounds to two hundred pounds or more. The fruity part next to the rind is most nourishing and is eaten in many ways, from the pumpkin soups of France and Italy to the pumpkin pie of America. The seeds have long been used as a remedy for tapeworm—in fact, they are regarded as almost a specific.

Pumpkins, although a fall crop, may be kept until spring if stored in a cool dry place and protected from frost.

Quite an industry has recently developed for the purpose of drying and grinding pumpkins into pumpkin flour for the use of bakeries in preparing pumpkin pie. The pies prepared from this flour are equally as well flavored as those prepared from the fresh pumpkin, and have the added advantage that we may now enjoy pumpkin pies the year round. The dried pumpkin is equally as nutritious as the fresh, which is rich in sodium and phosphorus.

Here are a few suggestions for pumpkin recipes:

Pumpkin and Spaghetti Soup.

Use two cups of chopped pumpkin pulp, a quarter of a pound of spaghetti, and six cups of water. Cover these ingredients, and boil slowly until the spaghetti is cooked, then add one cup of hot milk and boil for one minute. Add one teaspoonful of chopped parsley, two tablespoonfuls of butter, and seasoning to taste. (This is a starchy soup and should not be used with acid fruits or at a protein meal.)

Pumpkins and Potatoes.

Two turnips (optional), three cups of chopped pumpkin pulp, four medium-sized potatoes peeled: Boil these ingredients in salted water until soft. Drain and mash. Add one-fourth of a cup of condensed milk or cream, one tablespoonful of butter, mix and serve. The juice that is poured off may be used as the base of a soup.

Baked Pumpkin, Apples, Raisins.

Cut off the stem end of a small pumpkin, scoop out seeds, and fill pumpkin shell with chopped apples, raisins and pulverized walnut meats. Mix ingredients with ground Melba toast, moisten with small amount of milk, and place in baking pan. Bake in moderate oven for fifty minutes.

QUESTIONS AND ANSWERS

Running Sore.

Question: K. S. P. asks: "Can a running sore from a bone be cured? If so, what is the remedy?"

Answer: Your question is too broad a one to be answered in this column. Many running sores from the bone can be cured if the right treatment is taken in time, but a careful examination of each case must be made to determine the cause. The method of treatment would depend upon the findings of such an examination.

Non-Weight Producing Foods.

Question: Mrs. R. S. writes: "Please advise what foods can be eaten without putting on weight. I walk about four miles a day."

Answer: The non-starchy vegetables and acid fruits are not fattening. All fats, proteins and carbohydrates are fattening to some extent to people who are susceptible. Some protein may be used in the anti-fat diet, but the carbohydrates and fats should be avoided until the weight is normal.

Voice with smile wins

JUST ask one of the telephone operators who serves you how she manages to maintain such unfailing courtesy at a big switchboard.

"It wasn't easy at first," she'll admit. "I found that a sedentary job indoors all day was almost too much for me. I realized that if I was going to make good on the job—and I loved it!—I'd have to keep myself in the very pink of condition.

"I've done it with Nujol—nothing else. It's kept me from having headaches and colds and that awful let-down feeling. Kept my nerves from getting jangled and fatigued, too. "My doctor tells me that Nujol isn't a medicine. It's simply a pure *natural* substance. It keeps your system functioning as nature meant it to, even under abnormal conditions. It not only prevents an excess of body poisons (we all have them) from forming, but aids in their removal."

Nujol can't possibly hurt you or upset you. Get a bottle today. Perfected by the famous Nujol Laboratories, 26 Broadway, New York. It's sold at all drugstores, in sealed packages only.

HEINTZMAN

What Prominent Educators Say About Your Child's Musical Life

PROMINENT authorities on child development state that music is a vital factor in the child's early years. Music helps to unfold their minds . . . to quicken their imagination. Almost from the cradle a child loves music. Its eagerness to make music will grow with the years.

It is up to you to foster this innate desire—to direct it wisely.

The best time to commence musical education is from six or seven years—and up. Secure a competent teacher and provide your child with a good piano.

The New Heintzman is unrivalled as a piano for the coming musician. Pure toned for accurate musical training . . . with a delicate touch that makes playing easy for little fingers . . . this world-renowned piano will create a desire for good music that will last a lifetime.

A fair price will be given for your old piano as part payment on a new Heintzman. Balance spread over 2½ years. Write for catalogues and price list.

Ye Olde Firme

Heintzman & Co.

ROYAL BANK BLDG., Corner GEORGE AND HUNTER STS.

WOMEN'S PAGE

Neighborly Notes

[Please 'phone items to 1600 or 1601]

Mrs. W. D. Scott, Hunter street, and Mrs. Vincent Eastwood, Belmont avenue, are in Brantford attending the annual convention of the Western Section of the Baptist Women's Missionary Society of Ontario and Quebec.

• • •

Mrs. T. E. Gatehouse, of Toronto, is visiting her sister, Mrs. W. E. Franks, 762 Water street.

• • •

Mrs. B. Gilmour, 299 Bethune street, wishes to announce the engagement of her eldest daughter, Catherine, to Ernest A. Payne, eldest son of Mrs. S. S. Payne and the late Mr. Richard Payne of North Monaghan; wedding to take place the latter part of November.

• • •

Mrs. W. H. Andrews and Mrs. F. M. Burnham were hostesses last evening at a very enjoyable bridge party held at the home of Mrs. Andrews, on McGill street, and attended by members of the Ladies' Lawn Bowling Club. Prizes for bridge were won by Mrs. E. Fisher and Mrs. C. W. Wiggins (consolation). Among those present were: Mrs. Gordon Moore, Mrs. E. J. Ruiter, Mrs. C. Wright, Mrs. A. Cuffe, Mrs. J. Brownlie, Mrs. B. Law, Mrs. C. Seymour, Mrs. C. W. Wiggins, Mrs. H. Winch, Mrs. J. D. Dejell, Mrs. E. Holmes, Mrs. C. H. Cheverill, Mrs. Fred Holmes, Mrs. L. H. Deyman, Mrs. E. Fisher, Mrs. George Johnson, Mrs. W. Wood, Mrs. H. Staunton, Mrs. George Coleman, Mrs. Harold Graham, Mrs. L. Yeates, Mrs. Norman Henry, Mrs. D. Eldred, Mrs. W. A. Greenslade, Mrs. L. Groombridge, Mrs. E. Lord, Mrs. G. A. Borland, Mrs. Metcalfe, Miss Rose Sexsmith.

• • •

A jolly Hallowe'en party was held in the Sunday School rooms of St. John's Parish hall, yesterday afternoon, by members of the Junior W. A. of the church. Twenty members were present for a program of games and contests, followed by tea. The table was prettily arranged in yellow and white, with Japanese lanterns. Arrangements were in charge of Phyllis Pitchford and Kathleen Ford. Ladies assisting in the service of refreshments were Mrs. W. G. Howden, Mrs. F. D. Craig and Mrs. L. H. Deyman. During the afternoon, the bale was packed for the Women's Auxiliary House in Toronto.

• • •

Mr. and Mrs. E. Burke and Mr. and Mrs. Arthur Brown of Toronto spent the week-end with the former's nieces, Mrs. C. Hamilton and Mrs. H. O'Rrourke.

• • •

Mrs. W. R. Morris has been called to Windsor, owing to the illness of her sister.

• • •

The friends of Miss Ailsen Trotter will be sorry to learn that she is ill, following an accident. She is at present in Nicholls Hospital.

• • •

Mr. Ronald Fleming left on Saturday night for Montreal, where he has accepted a position in the head office of the Sun Life Assurance Company.

• • •

Mrs. E. H. P. Elliott of the People's Bank, Detroit, son of County Treasurer Ed. M. Elliott, Peterborough, is progressing favorably following a serious operation for appendicitis.

• • •

Mrs. W. C. Frost has returned to Toronto after spending a week with her sister, Mrs. J. J. Milne, on Crescent street.

• • •

On Saturday afternoon, Mrs. K. Jarvis entertained at her home on Charlotte street for the pupils of her Sunday School class at All Saints' Church. A very enjoyable program included a series of games, prize winners being S. Dawson, R. Miller, B. Donnie and L. Reid. Refreshments were served later.

Mrs. F. H. Johnston, 543 George street, entertained for Mrs. E. Driscoll, who has been spending some time in the city, and who left last week for Vancouver, B.C., en route to Australia.

• • •

Arrangements are being made for an informal dance on Thanksgiving Monday, in the Millbrook Armouries, under the auspices of the Third Prince of Wales Dragoons.

• • •

Mr. and Mrs. Robert McAdam of Otonabee were hosts on Friday evening at a shower held at their home in honor of their son, Mr. Thomas McAdam, and his bride. A number of beautiful gifts were received by the young people. The evening was spent in the enjoyment of music and dancing, followed by the service of dainty refreshments. Nearly eighty guests were present, including Mr. H. Field of Chicago; Mr. and Mrs. Brown, and Mr. and Mrs. H. Toms and daughter Mildred, of Toronto; Mr. and Mrs. William Sexsmith and son David; Mr. and Mrs. Kennedy, Mr. and Mrs. David McAdam and son Robert, of Smith; Mr. and Mrs. A. McAdam and family; Mr. and Mrs. C. Toms, Mr. Thomas Gemmell, Luella and Ralph Anderson, of Peterborough, Mr. and Mrs. John Anderson and family; Isaac Anderson and Robert Marshall, of Round Lake; Mrs. Thomas Bannon and family; E. Saunders, Lillian Anderson, Hazel Baxter, P. Goddard, A. Armstrong, Albert Armstrong, Helen Robertson, H. Johnston, Mrs. and Mrs. John Graham, Mr. and Mrs. J. Nelson and daughter Isabel; Mr. and Mrs. E. Fife, Mr. and Mrs. R. Davidson, Letty, John and Archie Davidson, Ethel Byram, Mr. and Mrs. Clarkson and family, Mr. and Mrs. John McAdam and son Gordon, Mrs. Whitney and family, W. Robertson, W. Elmhirst, R. Downey, R. Hope, Isabel Faux, Harry Garnet, O. Redpath, Mrs. Steed and children, all of Otonabee.

• • •

The Rev. N. Clarke Wallace and Mrs. Wallace, of Campbellford, are spending the week in Toronto with the latter's parents, Mr. and Mrs. Reginald Lockhart.

• • •

Miss Irene Breckenridge is visiting friends in Toronto.

• • •

Mrs. Dorothy Allan Park was singing at Brampton on Saturday night at a recital given under the auspices of the Canadian Guild of Organists, fifty of whom were present. Mrs Park was the vocalist, Mrs. Gertrude Crawford the violinist, and Mr. Crawford, organist of St. Paul's Anglican Church, Toronto, solo organist.

• • •

Mrs. Dorothy Allan Park is giving a song recital at Alma College, St. Thomas, to-night.

• • •

At the recent annual conference of the Dominion Council, A.Y.P.A., held in Windsor, Ont., there was instituted a new feature in the form of life membership of the Dominion Association, and the first to receive certificates were the following: Most Reverend Archbishop Williams of London, Ont.; Rev. Canon Appleyard Woodstock; Miss Woodhouse, Dundas; Mr. Clarence Bell, Toronto; Mr. Langmuir, Toronto; Mr. Purvis Wood, Toronto, and Miss Blanche Graham, Lakefield. Mr. Wood's certificate was the gift of St. John's, Norway, Toronto, and Miss Graham's was given by Peterborough Local Council. Mr. Clarence Bell is well remembered as one of Lakefield's native sons.

No Rubbing — No Dust

Apply—rinse in hot water—then dry. Your silver takes on a lasting brilliance. Less work to *clean*—less work to *keep clean*.

IDEAL SILVER CAPO CREAM

By the Makers of the famous "Staon" Stove Polish 101

Household Help Coupon

Marion,
c/o Examiner, Peterborough.

Please send me this week's help: Printed instructions, with sketch and diagram, of the new crush collar.

I enclose a two-cent stamp to cover postage.

Name .....

Address .....

.....

If you would like previous home helps at the same time, check here those you desire:

Instructions, with sketch and diagrams, for Autumn hat made of Jersey Cloth.

Instructions for making wool flowers to trim sweaters and coats.

Slip, with pleated skirt attached. New short cape.

French drawers for little girls. Baby jacket.

All complete with sketches and diagrams.

This service is FREE—and by return mail.

PAYNE'S DRUG STORE

REXALL

1c Sale Now On!

Great Bargains in Xmas Gifts and General Household Needs. Come in and let us explain these bargains. No obligation to buy.

PAYNE'S DRUG STORE

Opp. Teco Store. 'Phone 146

THE MIRROR OF THE MODE

By Mary Marshall.

Beige caracul was used for this smart fur set, the muff being worn as a cuff on the right wrist.

"She's the kind of woman that carries a muff," someone said in describing the little known author of a much talked about new book.

I pictured to myself at once a rather prim little person with a fur collar fastened quite precisely under her chin, a hat that sat up high on the back of her head, who carried an umbrella even on bright days in case it might rain. Because the only women I happen to know in my own circle who might carry muffs are like that.

But that wasn't what the commentator meant at all by "the kind of woman that carries a muff." She meant to indicate that this young author followed the last word of the French couturiers and furriers and modistes in choosing her frocks, furs and hats. She carried a muff not because it was her habit to do so fifteen or twenty years ago—she was much too young for that—but because muffs are at present one of the newest of fashionable accessories.

Some of the new muffs are quite small—no larger than the smallest sort of melons—decidedly reminiscent of the ladies of the eighties as we see them portrayed by Du Maurier in old copies of London Punch, reminiscent of bustles and bangs and bonnets tied with strings. Other muffs are larger and some of these are worn rather rakishly as a deep cuff for one arm.

CORRECT MEASUREMENTS

It is wise to write down the measurements of the sweater before washing. Then the sweater can be stretched to the original dimensions when straightened out on towels to dry. Then you will know positively it will fit after its bath.

A little Self Treatment each morning and night, using Elizabeth Arden's *Venetian Cleansing Cream, Ardena Skin Tonic* and *Orange Skin Food*—according to the method of an Elizabeth Arden Treatment—will keep your skin clear, firm and smooth.

Elizabeth Arden's Venetian Toilet Preparations are on sale at

Giles' Drug Store

George St. - Opp. Grafton's
Phone 2160. Open Evenings

ELIZABETH ARDEN
673 FIFTH AVENUE, NEW YORK
25 OLD BOND STREET, LONDON
2 RUE DE LA PAIX, PARIS

THE WHATNOT

A Place for Little Bits of Everything of Local Interest

By MARION

It is surprising to find how many housewives there are in Peterborough who think they know more than the person who wrote the directions which they are following in making a cake or in doing something else.

• • • • • • •

Generally, when one does not follow directions given, but goes by her own judgment, disappointment is sure to follow. This was the case where an intelligent housewife, who lives in the west end of the city, was dying a pair of curtains.

• • • • • • •

I do not remember what color she intended the curtains to be; anyway this does not matter. She dyed the curtains and when they were hung up, alas! they were mottled and streaked and in fact were spoiled as far as the color was concerned.

• • • • • • •

The dye was good and not to blame. It was recommended by her druggist, and had given satisfaction to hundreds of other women who had used it. But this woman, intelligent though she was, did not follow directions.

• • • • • • •

I asked her if she read over the directions carefully, and she said she had. Then I asked her if she followed them, as they were given on the package. She had practically followed them except for putting in the few tablespoons of salt. She did not have any in the house and she could see no reason why a little salt could make any difference.

• • • • • • •

This reminds me of the time I gave a recipe to a friend. To make sure she should make no mistake, I wrote it all out for her. The recipe was for making candy, I believe. Among the other instructions was the following, "Use an unbeaten egg white with a tablespoonful of cold water." I had re-read the directions two or three times to make sure I had written the recipe correctly.

• • • • • • •

After she had tried to make the candy, but failed, she came to me saying there must have been some mistake in the recipe. Of course I knew the fault was not in the recipe because I had read it over so carefuly. She said she had taken particular pains and had even beat the egg white.

• • • • • • •

Then there was the clue. The egg should NOT have been beaten. No wonder her candy was not a success. When I asked why she beat the egg white, her answer was that she had always read that it was better to beat it.

• • • • • • •

I think this little incident explains why a great many women in Peterborough have such failures in cooking. They don't have confidence in the cook book and imagine they know more than the person who wrote the recipe, and when it comes to following directions written plainly on the package of dye or some other such preparation, in every case you will find they are worth following.

• • • • • • •

I hope my neighbors haven't forgot my SOS for the Armistice Number. I am still anxiously awaiting contributions to help me fill the two women's pages.

• • • • • • •

If you would like to know how to make the new puff collar used on evening and afternoon wraps, fill in the coupon and send it to me.

• • • • • • •

Of course rumble seats are no longer the topic of discussion among us. You would think a person old-fashioned if you heard him expressing opinion on them now.

• • • • • • •

But now fashion's newest creation is the rumble-seat coat. It is usually made of fur, warmly lined with kasha, and snug fitting, with high collar, tight cuffs and belted to hold the warmth.

• • • • • • •

Colored sheets and bed spreads are no longer a novelty in Peterborough. They are common now as colored handkerchiefs. Of course one may think he can sleep better between pure white sheets, but still a bed made up with sheets, quilts and spreads of harmonizing colors are attractive.

• • • • • • •

The colors, of course, are not vivid, but are of the lighter pastel shades. Pillow slips are chosen to match and often members of the household prefer to have a different color for their bed. Then when the laundry is sorted, one always gets his own sheets.

IN WOMAN'S REALM.

By JEANETTE.

"Dazzled by the sun and drugged by space they wait,
These homeless peoples at our prairie gate;
Dumb with the aim of those whom fate has hurled,
Breathless upon the threshold of world."

Just a little extract from "Fires of Driftwood," a collection of verse by the late Mrs. Isabel Ecclestone Mackay, who entitled a vivid little description of arriving immigrants "Calgary Station" and in it pictured graphically the bewildered aspect of the new arrivals to a strange and unknown land.

Peterborough has its quota of these new arrivals. They come here as strangers, seeking employment. Perhaps there are few of them as compared with larger centres, but still they are strangers at our gates. Mrs. G. P. Muldrew, of Ottawa, speaking to the Local Council of Women at their last meeting, mentioned the difficulties confronting many of these people and their inability at first to adjust themselves to changing conditions. Coming from a land where space means little and where one's neighbors "are over the back fence," as she phrased it, they are appalled at first with the immensity of space in this far-flung country. One of the promises made by a man who comes to Canada to farm is to take tuition from a Canadian farmer and this means that the woman is left alone. It takes nerve to stay alone in the "middle of a hundred-acre farm," night after night and day after day. Often the woman weakens and pleads to be taken back to a smaller, more compact country.

In Peterborough, the Young Women's Christian Association does much to assist and aid newcoming citizens, in the clubs maintained at the 'Y' to welcome the young girls. Here they are entertained and made to feel at home.

Pioneer activity among women did not cease with the establishment of a new country on this side of the Atlantic. In northern sections of our own district, the work still goes on and women still help. The little Red Cross Outpost Hospital at Apsley, forty miles from Peterborough, is an example of the manner in which women are helping other women to live under more comfortable conditions. There the nurses come from cities like Toronto and Montreal and Ottawa, to live in an isolated settlement where wolves are seen in the winter time and where water has to be toted and wood cut for stove fires, many months in the year. They work under very unfavorable conditions.

Just now, the Hospital lacks much in the way of small equipment. Imagine a housewife doing without kitchen utensils in these days of cheap materials. But the nurse and her assistant have very little to do with. They possess half a dozen teaspoons, and other silver in like quantity. When there are three patients in the hospital, the three cream pitchers are all in use and the nurses put their own milk in a cup. Less than a dozen china plates are arranged on the neat little blue and cream shelves of the wooden wall cabinet in the kitchen. All through this small frame house, equipment is of a like scanty nature. Boxes are utilized as dressers, with cloth coverings to hide the boards. Almost anything in the way of furniture or kitchen or table equipment would be welcome at this little hospital, which is providing comfort for many a weary and worn mother in that tiny backwoods settlement. Perhaps the housewives of the city would spare a few things for this work, which goes on constantly and faithfully. Lack of means to do with does not mean lack of attention to the sick. The nurses are just as faithful as if they were possessed of the well-stocked linen closets and kitchen cabinets of more fortunate hospitals. A friend is taking a trip to Apsley on Saturday. Any contributions would be thankfully received and conveyed by him. If you have any articles that might be used, please telephone Jeanette at this office.

• • •

A chemise-pantalon is the name invented for one of the latest models in combinations in the lingerie world. It is made to cover the corset and brassiere, which are often worn next the skin, in the modern effort to eliminate as much clothing as possible. However, instead of decrying this modern tendency, health experts and others are now united in the opinion that the wearing of fewer clothes means more health. The lady who used to encase herself in heavy undergarments that reached from neck to ankle, don four or five stiffly-starched petticoats and a gown that was lined and whalebone throughout, and had a sidewalk-touching length, may have felt more modest than her 1928 sisters, but she was not as healthy. She swooned on every possible occasion, and no one can blame the poor dear. The weight of her garments and the consciousness of upholding the virtue of the world by her actions and apparel, must have been a heavy burden to tote around. No wonder she subsided under it and had to be revived by the use of sal volatile and aromatic vinegars.

The whimsicality of the neckline is one of the vagaries of the season's modes. It may be a V or round or square, or it may make a desperate to be two things at once and have one square corner that slopes to a V on the other side. Then again it may be square in front and have the bateau or "boat" neckline at the back. An idea that is new is the "cowl" neckline, with an addition something like a monk's hood, either at the front or the back.

If you can wear brown, you should be happy this year. Brown is very good and for those who accommodate their temperaments to its rather subduing atmosphere, it is very likeable. Some of the woodsy browns are rich in the extreme. There is something very cosy and comfortable looking about a pretty brown coat and little brown felt hat or a brown dress that has a touch of brighter color to lighten it.

Although men often wonder at women's fondness for black, there is a good reason for the preference. Black gives a touch of chic and style that no other color can achieve. Sophistication has a permanent attraction for most women. Miladi may realize quite well that she looks innocent in white, peachy and girlish in pink or yellow or pale blue, warm and cosy in brown, but black gives style, that inimitable something that has a stronger drawing power than anything else. At a recent concert in this city, a quartette of pretty girls sang very charmingly. They were one and all dressed in black. It was brightened by touches of silver and cream, in two instances, otherwise the effect would have been rather sombre. And they all looked well. To see a stage performer who inclines to stoutness appear in a gown of grey, for instance, or a thin girl don a slim white frock, is to see an example of bad taste.

Fur has a way all its own this season. It riots in luxurious extravagance all over winter coats of the cloth type and appears also as trimming for dresses. A new idea is to have a half handkerchief of fur to drape the neck and shoulders of the gown. Fur is lovely and very attractive as long as it remains soft, clean and fluffy. Hazel rods are recommended for whipping the softer furs, like beaver, while warm cornmeal is a fine cleanser, and a fine-tooth comb will do wonders in correcting a straggly appearance in fur.

LONG SLEEP MAKES BABY HAPPY AGAIN

"Our baby kept waking us several times a night, until we started giving him a little Castoria after his last nursing," says an Iowa mother. "He slept soundly from the first night and it made him look and feel worlds better." Baby specialists endorse Fletcher's Castoria; and millions of mothers know how this purely-vegetable, harmless preparation helps babies and children with colic, constipation, colds, diarrhea, etc. The Fletcher signature is always on the wrapper of genuine Castoria. Avoid imitations.

UNDER COVER

Burned food means a careless cook and if you should by chance spoil something through burning, don't tell everyone about it. We are not allowed to boast about our good points in this world and why should we select our mistakes for broadcasting? Just remove the evidence before anyone returns home for dinner and plan something else. You are not apt to repeat the performance for years to come.

RED ROSE TEA "is good tea"

Red Rose Orange Pekoe —Top Quality

In clean, bright Aluminum

MARION'S MAIL

Address correspondence to Marion, at The Examiner Office.

"Dear Marion:

I wish to thank you for the helps you sent me. The skirt is just what I was needing. I would also like to have had the pointed slip and camiknickersbut I guess I was too late.

I would very much like last week's help if you can spare me one.

Thanking you once again, I remain,
Yours truly,
Mrs. R. W. W."

All the helps we have on hand have been sent to you, Mrs. R. W. W. I'm sorry the others are out of print.

• • •

"Dear Marion:

Thanks for sending the helps so promptly. They are fine and I just send them along to my daughter in Toronto. She thinks they are wonderful.

Will send you some recipes next time. Wishing you every success,
M.S."

If you would like an extra copy of each recipe for your daughter, "M.S", just say so on the coupon and I'll be glad to enclose it. I'm so glad you find our page and helps useful.

• • •

"Dear Marion:

As we take your paper steady, I would like your hat sketch and whatever other ones you will have on hand for little girls five, three, and a little boy five months old. I would like a help on little hats for stated ages. Sincerely yours,
Dal."

I wonder if any neighbor can help out "Dal" in regard to the hats?

Marion

FAVORITE RECIPE.

POTATO FLOUR CAKE

(Contributed by Mrs. Edward Fennell of Havelock.)

½ cup of potato flour
1 teaspoon baking powder
4 eggs
1 cup of white sugar
1 teaspoon lemon extract

Cream egg yolks and sugar, add flavoring. Beat egg whites separately and add flour and baking powder last.

PEPPER HASTE

(Contributed by Mrs. W. Harrison.)

1 large head cabbage
6 onions
9 green peppers
9 red peppers

Chop all; stir in ¾ cup salt and let stand over night. Drain in the morning and add ¾ cup white mustard seed, 1 tablespoon celery seed, 3 cups white sugar. Cover with white wine vinegar and stand on stove till sugar is melted, but do not boil. Seal and keep cool.

LIGHTEST MEAL CAUSED PAIN

Taniac Completely Relieved Nervous Indigestion

Stomach Trouble causes about as much pain and suffering as any other disease that attacks the human system. It is an extremely dangerous condition, too, because the food is not properly digested, the body is not nourished, the blood becomes thin, and there is constant weakness, nervousness.

Anyone who has Nervous Indigestion "goes through a trying experience," says Mr. Edgar LaMontagne, 320½ Third Ave., Quebec. He knows; for he suffered intensely. "My lightest meal caused pain and bloating. I couldn't properly digest anything. In a short time, I lost 9 pounds in weight. Taniac gave me my first real relief. In a short time after starting Taniac, the pain and gas disappeared and my digestion was fine. I was eating and sleeping well, and had almost forgotten I had a stomach. I have put on ten pounds of firm flesh and am in splendid health."

You can take Taniac with the same confidence. It will surely help you—build up your weight and strength—give you health and keep you in health. Every bottle is sold on the understanding that it must help you or your money refunded. Get a bottle at your druggist's today.

CHEESE CAKE

One pound sugar, ½ pound butter, 1 cake cottage cheese put through a sieve, 6 eggs, the rind of 1 lemon and the juice of 2, 1 teaspoon grated nutmeg. Cream sugar and butter and beat in the yolks of the eggs, lemons, nutmeg and last of all the stiffly whipped whites of eggs. Line pie tins with pastry and fill with the above mixture. Strips of pastry across the top add to the attractiveness of the dish. Bake in a fairly hot oven until the pastry is a delicate brown. Serve cold.

"I warn every woman I employ"

Says the woman Personnel Manager in a large office

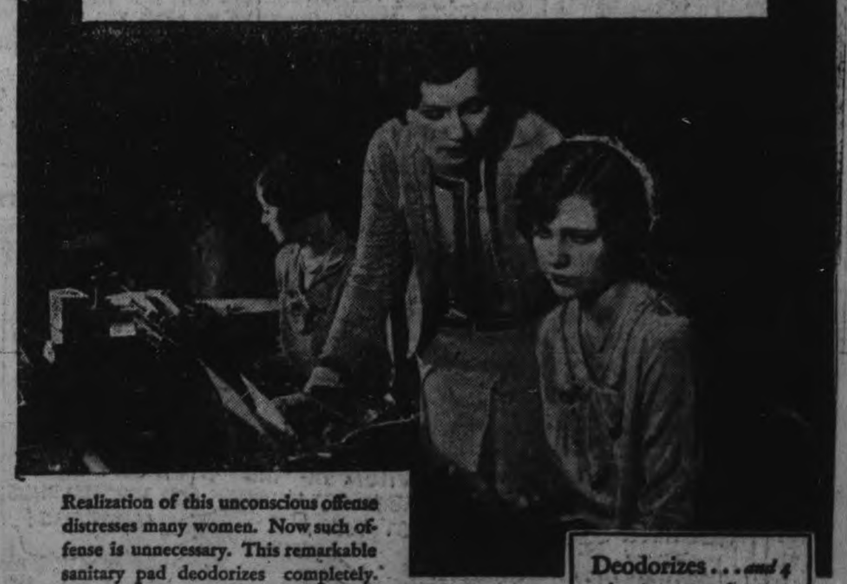

Realization of this unconscious offense distresses many women. Now such offense is unnecessary. This remarkable sanitary pad deodorizes completely.

IN the world of business, in society, women often find themselves embarrassed at certain times. Sometimes they offend without knowing why. When they learn, miserable self-consciousness follows. Make-shift efforts to counteract the difficulty seldom succeed. Now a discovery made in Kotex Laboratories ends all these fears and worries. Science has discovered a way to counteract a serious offense.

Kotex now completely deodorizes

Kotex has brought a new idea of feminine hygiene to women all over the world. In the past ten years they have learned new comfort, new ease-of-mind through this sanitary protection. Now, after years of work, a process has been perfected that completely ends all odors. The one remaining hygienic problem in connection with sanitary pads is solved.

Shaped to fit, too

Because corners of the pad are rounded and tapered it may be worn without evidence under the most clinging gown. There is none of that conspicuous bulkiness so often associated with old-fashioned methods. And you can adjust the filler, make it thinner, thicker, narrower—to suit your own special needs. It is easily disposed of, no laundering is necessary. A new process makes it softer than ever before.

Buy a box today—60c for twelve. On sale at all drug, dry goods and departmental stores.

Deodorizes . . . and 4 other important features:

1—*Softer gauze ends* (Kotex pliable filler absorbs as no other substance can)

2—*Corners are rounded and tapered*; no evidence of sanitary protection under any gown;

3—*Deodorizes*—safely, thoroughly, by a new and exclusive patented process;

4—*Adjust it to your needs*; filler may be made thicker, thicker, narrower as required;

and

5—*It is easily disposed of*; no unpleasant laundry.

Made in Canada

KOTEX

The New Sanitary Pad which deodorizes

WOMEN'S PAGE

Neighborly Notes

(Please 'phone items to 1600 or 1601)

Mrs. W. D. Scott, Hunter street, and Mrs. Vincent Eastwood, Belmont avenue, are in Brantford attending the annual convention of the Western Section of the Baptist Women's Missionary Society of Ontario and Quebec.

• • •

Mrs. T. E. Gatehouse, of Toronto, is visiting her sister, Mrs. W. E. Franks, 762 Water street.

• • •

Mrs. B. Gilmour, 299 Bethune street, wishes to announce the engagement of her eldest daughter, Catherine, to Ernest A. Payne, eldest son of Mrs. S. S. Payne and the late Mr. Richard Payne of North Monaghan; wedding to take place the latter part of November.

• • •

Mrs. W. H. Andrews and Mrs. F. M. Burnham were hostesses last evening at a very enjoyable bridge party held at the home of Mrs. Andrews on McGill street, and attended by members of the Ladies' Lawn Bowling Club. Prizes for bridge were won by Mrs. E. Fisher and Mrs. C. W. Wiggins (consolation). Among those present were: Mrs. Gordon Moore, Mrs. E. J. Ruiter, Mrs. C. Wright, Mrs. A. Cuffe, Mrs. J. Brownlie, Mrs. B. Law, Mrs. C. Seymour, Mrs. C. W. Wiggins, Mrs. H. Winch, Mrs. J. D. Dejell, Mrs. E. Holmes, Mrs. C. H. Cheverill, Mrs. Fred Holmes, Mrs. L. H. Deyman, Mrs. E. Fisher, Mrs. George Johnson, Mrs. W. Wood, Mrs. H. Staunton, Mrs. George Coleman, Mrs. Harold Graham, Mrs. L. Yeates, Mrs. Norman Henry, Mrs. D. Eldred, Mrs. W. A. Greenslade, Mrs. L. Groombridge, Mrs. E. Lord, Mrs. G. A. Borland, Mrs. Metcalfe, Miss Rose Sexsmith.

• • •

A jolly Hallowe'en party was held in the Sunday School rooms of St. John's Parish hall, yesterday afternoon, by members of the Junior W. A. of the church. Twenty members were present for a program of games and contests, followed by tea. The table was prettily arranged in yellow and white, with Japanese lanterns. Arrangements were in charge of Phyllis Pitchford and Kathleen Ford. Ladies assisting in the service of refreshments were Mrs. W. G. Howden, Mrs. F. D. Craig and Mrs. L. H. Deyman. During the afternoon, the bale was packed for the Women's Auxiliary House in Toronto.

• • •

Mr. and Mrs. E. Burke and Mr. and Mrs. Arthur Brown of Toronto spent the week-end with the former's nieces, Mrs. C. Hamilton and Mrs. H. O'Rrourke.

• • •

Mrs. W. R. Morris has been called to Windsor, owing to the illness of her sister.

• • •

The friends of Miss Alisen Trotter will be sorry to learn that she is ill, following an accident. She is at present in Nicholls Hospital.

• • •

Mr. Ronald Fleming left on Saturday night for Montreal, where he has accepted a position in the head office of the Sun Life Assurance Company.

• • •

Mrs. E. H. P. Elliott of the People's Bank, Detroit, son of County Treasurer Ed. M. Elliott, Peterborough, is progressing favorably following a serious operation for appendicitis.

• • •

Mrs. W. C. Frost has returned to Toronto after spending a week with her sister, Mrs. J. J. Milne, on Crescent street.

• • •

On Saturday afternoon, Mrs. K. Jarvis entertained at her home on Charlotte street for the pupils of her Sunday School class at All Saints' Church. A very enjoyable program included a series of games, prize winners being S. Dawson, R. Miller, B. Donnie and L. Reid. Refreshments were served later.

Mrs. F. H. Johnston, 543 George street, entertained for Mrs. E. Driscoll, who has been spending some time in the city, and who left last week for Vancouver, B.C., en route to Australia.

• • •

Arrangements are being made for an informal dance on Thanksgiving Monday, in the Millbrook Armouries, under the auspices of the Third Prince of Wales Dragoons.

• • •

Mr. and Mrs. Robert McAdam of Otonabee were hosts on Friday evening at a shower held at their home in honor of their son, Mr. Thomas McAdam, and his bride. A number of beautiful gifts were received by the young people. The evening was spent in the enjoyment of music and dancing, followed by the service of dainty refreshments. Nearly eighty guests were present, including Mr. H. Field of Chicago; Mr. and Mrs. Brown, and Mr. and Mrs. H. Toms and daughter Mildred, of Toronto; Mr. and Mrs. William Sexsmith and son David; Mr. and Mrs. Kennedy, Mr. and Mrs. David McAdam and son Robert, of Smith; Mr. and Mrs. A. McAdam and family; Mr. and Mrs. C. Toms, Mr. Thomas Gemmell, Luella and Ralph Anderson, of Peterborough, Mr. and Mrs. John Anderson and family; Isaac Anderson and Robert Marshall, of Round Lake; Mrs. Thomas Bannon and family; E. Saunders, Lillian Anderson, Hazel Baxter, P. Goddard, A. Armstrong, Albert Armstrong, Helen Robertson, H. Johnston, Mrs. and Mrs. John Graham, Mr. and Mrs. J. Nelson and daughter Isabel; Mr. and Mrs. E. Fife, Mr. and Mrs. R. Davidson, Letty, John and Archie Davidson, Ethel Byram, Mr. and Mrs. Clarkson and family, Mr. and Mrs. John McAdam and son Gordon, Mrs. Whitney and family, W. Robertson, W. Elmhirst, R. Downey, R. Hope, Isabel Faux, Harry Garnet, O. Redpath, Mrs. Steed and children, all of Otonabee.

• • •

The Rev. N. Clarke Wallace and Mrs. Wallace, of Campbellford, are spending the week in Toronto with the latter's parents, Mr. and Mrs. Reginald Lockhart.

• • •

Miss Irene Breckenridge is visiting friends in Toronto.

• • •

Mrs. Dorothy Allan Park was singing at Brampton on Saturday night at a recital given under the auspices of the Canadian Guild of Organists, fifty of whom were present. Mrs. Park was the vocalist, Mrs. Gertrude Crawford the violinist, and Mr. Crawford, organist of St. Paul's Anglican Church, Toronto, solo organist.

• • •

Mrs. Dorothy Allan Park is giving a song recital at Alma College, St. Thomas, to-night.

• • •

At the recent annual conference of the Dominion Council, A.Y.P.A., held in Windsor, Ont., there was instituted a new feature in the form of life membership of the Dominion Association, and the first to receive certificates were the following: Most Reverend Archbishop Williams of London, Ont.; Rev. Canon Appleyard Woodstock; Miss Woodhouse, Dundas; Mr. Clarence Bell, Toronto; Mr. Langmuir, Toronto; Mr. Purvis Wood, Toronto, and Miss Blanche Graham, Lakefield. Mr. Wood's certificate was the gift of St. John's, Norway, Toronto, and Miss Graham's was given by Peterborough Local Council. Mr. Clarence Bell is well remembered as one of Lakefield's native sons.

No Rubbing — No Dust

Apply—rinse in hot water—then dry. Your silver takes on a lasting brilliance. Less work to *clean*—less work to *keep clean*.

IDEAL SILVER CAPO CREAM

By the Makers of the famous "Staon" Stove Polish 101

Household Help Coupon

Marion,
c/o Examiner, Peterborough.

Please send me this week's help: Printed instructions, with sketch and diagram, of the new crush collar.

I enclose a two-cent stamp to cover postage.

Name .....

Address .....

.....

If you would like previous home helps at the same time, check here those you desire:

Instructions, with sketch and diagrams, for Autumn hat made of Jersey Cloth.

Instructions for making wool flowers to trim sweaters and coats.

Slip, with pleated skirt attached. New short cape.

French drawers for little girls. Baby jacket.

All complete with sketches and diagrams.

This service is FREE—and by return mail.

PAYNE'S DRUG STORE

REXALL

1c Sale Now On!

Great Bargains in Xmas Gifts and General Household Needs. Come in and let us explain these bargains. No obligation to buy.

PAYNE'S DRUG STORE

Opp. Teco Store. 'Phone 146

THE MIRROR OF THE MODE

By Mary Marshall.

Beige caracul was used for this smart fur set, the muff being worn as a cuff on the right wrist.

"She's the kind of woman that carries a muff," someone said in describing the little known author of a much talked about new book.

I pictured to myself at once a rather prim little person with a fur collar fastened quite precisely under her chin, a hat that sat up high on the back of her head, who carried an umbrella even on bright days in case it might rain. Because the only women I happen to know in my own circle who might carry muffs are like that.

But that wasn't what the commentator meant at all by "the kind of woman that carries a muff." She meant to indicate that this young author followed the last word of the French couturiers and furriers and modistes in choosing her frocks, furs and hats. She carried a muff not because it was her habit to do so fifteen or twenty years ago—she was much too young for that—but because muffs are at present one of the newest of fashionable accessories.

Some of the new muffs are quite small—no larger than the smallest sort of melons—decidedly reminiscent of the ladies of the eighties as we see them portrayed by Du Maurier in old copies of London Punch reminiscent of bustles and bangs and bonnets tied with strings. Other muffs are larger and some of these are worn rather rakishly as a deep cuff for one arm.

CORRECT MEASUREMENTS

It is wise to write down the measurements of the sweater before washing. Then the sweater can be stretched to the original dimensions when straightened out on towels to dry. Then you will know positively it will fit after its bath.

A little Self Treatment each morning and night, using Elizabeth Arden's *Venetian Cleansing Cream, Ardena Skin Tonic* and *Orange Skin Food*—according to the method of an Elizabeth Arden Treatment—will keep your skin clear, firm and smooth.

Elizabeth Arden's Venetian Toilet Preparations are on sale at

Giles' Drug Store

George St. - Opp. Grafton's
Phone 2160. Open Evenings

ELIZABETH ARDEN
673 FIFTH AVENUE, NEW YORK
25 OLD BOND STREET, LONDON
7 RUE DE LA PAIX, PARIS

THE WHATNOT

A Place for Little Bits of Everything of Local Interest

By MARION

It is surprising to find how many housewives there are in Peterborough who think they know more than the person who wrote the directions which they are following in making a cake or in doing something else.

• • • • • • •

Generally, when one does not follow directions given, but goes by her own judgment, disappointment is sure to follow. This was the case where an intelligent housewife, who lives in the west end of the city, was dying a pair of curtains.

• • • • • • •

I do not remember what color she intended the curtains to be; anyway this does not matter. She dyed the curtains and when they were hung up, alas! they were mottled and streaked and in fact were spoiled as far as the color was concerned.

• • • • • • •

The dye was good and not to blame. It was recommended by her druggist, and had given satisfaction to hundreds of other women who had used it. But this woman, intelligent though she was, did not follow directions.

• • • • • • •

I asked her if she read over the directions carefully, and she said she had. Then I asked her if she followed them, as they were given on the package. She had practically followed them except for putting in the few tablespoons of salt. She did not have any in the house and she could see no reason why a little salt could make any difference.

• • • • • • •

This reminds me of the time I gave a recipe to a friend. To make sure she should make no mistake, I wrote it all out for her. The recipe was for making candy, I believe. Among the other instructions was the following, "Use an unbeaten egg white with a tablespoonful of cold water." I had re-read the directions two or three times to make sure I had written the recipe correctly.

• • • • • • •

After she had tried to make the candy, but failed, she came to me saying there must have been some mistake in the recipe. Of course I knew the fault was not in the recipe because I had read it over so carefuly. She said she had taken particular pains and had even beat the egg white.

• • • • • • •

Then there was the clue. The egg should NOT have been beaten. No wonder her candy was not a success. When I asked why she beat the egg white, her answer was that she had always read that it was better to beat it.

• • • • • • •

I think this little incident explains why a great many women in Peterborough have such failures in cooking. They don't have confidence in the cook book and imagine they know more than the person who wrote the recipe, and when it comes to following directions written plainly on the package of dye or some other such preparation, in every case you will find they are worth following.

• • • • • • •

I hope my neighbors haven't forgot my SOS for the Armistice Number. I am still anxiously awaiting contributions to help me fill the two women's pages.

• • • • • • •

If you would like to know how to make the new puff collar used on evening and afternoon wraps, fill in the coupon and send it to me.

• • • • • • •

Of course rumble seats are no longer the topic of discussion among us. You would think a person old-fashioned if you heard him expressing opinion on them now.

• • • • • • •

But now fashion's newest creation is the rumble-seat coat. It is usually made of fur, warmly lined with kasha, and snug fitting, with high collar, tight cuffs and belted to hold the warmth.

• • • • • • •

Colored sheets and bed spreads are no longer a novelty in Peterborough. They are common now as colored handkerchiefs. Of course one may think he can sleep better between pure white sheets, but still a bed made up with sheets, quilts and spreads of harmonizing colors are attractive.

• • • • • • •

The colors, of course, are not vivid, but are of the lighter pastel shades. Pillow slips are chosen to match and often members of the household prefer to have a different color for their bed. Then when the laundry is sorted, one always gets his own sheets.

IN WOMAN'S REALM.

By JEANETTE.

"Dazzled by the sun and drugged by space they wait,
These homeless peoples at our prairie gate:
Dumb with the aim of those whom fate has hurled,
Breathless upon the threshold of a world."

Just a little extract from "Fires of Driftwood," a collection of verse by the late Mrs. Isabel Ecclestone Mackay, who entitled a vivid little description of arriving immigrants "Calgary Station" and in it pictured graphically the bewildered aspect of the new arrivals to a strange and unknown land.

Peterborough has its quota of these new arrivals. They come here as strangers, seeking employment. Perhaps there are few of them as compared with larger centres, but still they are strangers at our gates. Mrs. G. P. Muldrew, of Ottawa, speaking to the Local Council of Women at their last meeting, mentioned the difficulties confronting many of these people and their inability at first to adjust themselves to changing conditions. Coming from a land where space means little and where one's neighbors "are over the back fence," as she phrased it, they are appalled at first with the immensity of space in this far-flung country. One of the promises made by a man who comes to Canada to farm is to take tuition from a Canadian farmer and this means that the woman is left alone. It takes nerve to stay alone in the "middle of a hundred-acre farm," night after night and day after day. Often the woman weakens and pleads to be taken back to a smaller, more compact country.

In Peterborough, the Young Women's Christian Association does much to assist and aid newcoming citizens, in the clubs maintained at the 'Y' to welcome the young girls. Here they are entertained and made to feel at home.

Pioneer activities among women did not cease with the establishment of a new country on this side of the Atlantic. In northern sections of our own district, the work still goes on and women still help. The little Red Cross Outpost Hospital at Apsley, forty miles from Peterborough, is an example of the manner in which women are helping other women to live under more comfortable conditions. There the nurses come from cities like Toronto and Montreal and Ottawa, to live in an isolated settlement where wolves are seen in the winter time and where water has to be toted and wood cut for stove fires, many months in the year. They work under very unfavorable conditions.

Just now, the Hospital lacks much in the way of small equipment. Imagine a housewife doing without kitchen utensils in these days of cheap materials. But the nurse and her assistant have very little to do with. They possess half a dozen teaspoons, and other silver in like quantity. When there are three patients in the hospital, the three cream pitchers are all in use and the nurses put their own milk in a cup. Less than a dozen china plates are arranged on the neat little blue and cream shelves of the wooden wall cabinet in the kitchen. All through this small frame house, equipment is of a like scanty nature. Boxes are utilized as dressers, with cloth coverings to hide the boards. Almost anything in the way of furniture or kitchen or table equipment would be welcome at this little hospital, which is providing comfort for many a weary and worn mother in that tiny backwoods settlement. Perhaps the housewives of the city would spare a few things for this work, which goes on constantly and faithfully. Lack of means to do with does not mean lack of attention to the sick. The nurses are just as faithful as if they were possessed of the well-stocked linen closets and kitchen cabinets of more fortunate hospitals. A friend is taking a trip to Apsley on Saturday. Any contributions would be thankfully received and conveyed by him. If you have any articles that might be used, please telephone Jeanette at this office.

• • •

A chemise-pantalon is the name invented for one of the latest models in combinations in the lingerie world. It is made to cover the corset and brassiere, which are often worn next the skin, in the modern effort to eliminate as much clothing as possible. However, instead of decrying this modern tendency, health experts and others are now united in the opinion that the wearing of fewer clothes means more health. The lady who used to encase herself in heavy undergarments that reached from neck to ankle, don four or five stiffly-starched petticoats and a gown that was lined and whalebone'd throughout, and had a sidewalk-touching length, may have felt more modest than her 1928 sisters, but she was not as healthy. She swooned on every possible occasion, and no one can blame the poor dear. The weight of her garments and the consciousness of upholding the virtue of the world by her actions and apparel, must have been a heavy burden to tote around. No wonder she subsided under it and had to be revived by the use of sal volatile and aromatic vinegars.

The whimsicality of the neckline is one of the vagaries of the season's modes. It may be a V or round or square, or it may make a desperate to be two things at once and have one square corner that slopes to a V at the other side. Then again it may be square in front and have the bateau or "boat" neckline at the back. An idea that is new is the "cowl" neckline, with an addition something like a monk's hood, either at the front or the back.

If you can wear brown, you should be happy this year. Brown is very good and for those who accommodate their temperaments to its rather subduing atmosphere, it is very likeable. Some of the woodsy browns are rich in the extreme. There is something very cosy and comfortable looking about a pretty brown coat and little brown felt hat or a brown dress that has a touch of brighter color to lighten it.

Although men often wonder at women's fondness for black, there is a good reason for the preference. Black gives a touch of chic and style that no other color can achieve. Sophistication has a permanent attraction for most women. Miladi may realize quite well that she looks innocent in white, peachy and girlish in pink or yellow or pale blue, warm and cosy in brown, but black gives style, that inimitable something that has a stronger drawing power than anything else. At a recent concert in this city, a quartette of pretty girls sang very charmingly. They were one and all dressed in black. It was brightened by touches of silver and cream, in two instances, otherwise the effect would have been rather sombre. And they all looked well. To see a stage performer who inclines to stoutness appear in a gown of grey, for instance, or a thin girl don a slim white frock, is to see an example of bad taste.

Fur has a way all its own this season. It riots in luxurious extravagance all over winter coats of the cloth type and appears also as trimming for dresses. A new idea is to have a half handkerchief of fur to drape the neck and shoulders of the gown. Fur is lovely and very attractive as long as it remains soft, clean and fluffy. Hazel rods are recommended for whipping the softer furs, like beaver, while warm cornmeal is a fine cleanser, and a fine-tooth comb will do wonders in correcting a straggly appearance in fur.

LONG SLEEP MAKES BABY HAPPY AGAIN

"Our baby kept waking us several times a night, until we started giving him a little Castoria after his last nursing," says an Iowa mother. "He slept soundly from the first night and it made him look and feel worlds better." Baby specialists endorse Fletcher's Castoria; and millions of mothers know how this purely-vegetable, harmless preparation helps babies and children with colic, constipation, colds, diarrhea, etc. The Fletcher signature is always on the wrapper of genuine Castoria. Avoid imitations.

UNDER COVER

Burned food means a careless cook and if you should by chance spoil something through burning, don't tell everyone about it. We are not allowed to boast about our good points, in this world and why should we select our mistakes for broadcasting? Just remove the evidence before anyone returns home for dinner and plan something else. You are not apt to repeat the performance for years to come.

RED ROSE TEA "is good tea"

Red Rose Orange Pekoe —Top Quality

In clean, bright Aluminum

MARION'S MAIL

Address correspondence to Marion, at The Examiner Office.

"Dear Marion:

I wish to thank you for the helps you sent me. The skirt is just what I was needing. I would also like to have had the pointed slip and cami-knickers but I guess I was too late.

I would very much like last week's help if you can spare me one.

Thanking you once again, I remain, Yours truly,
Mrs. R. W. W."

All the helps we have on hand have been sent to you, Mrs. R. W. W. I'm sorry the others are out of print.

• • •

"Dear Marion:

Thanks for sending the helps so promptly. They are fine and I just send them along to my daughter in Toronto. She thinks they are wonderful.

Will send you some recipes next time. Wishing you every success,
M.S."

If you would like an extra copy of each recipe for your daughter, "M.S", just say so on the coupon and I'll be glad to enclose it. I'm so glad you find our page and helps useful.

• • •

"Dear Marion:

As we take your paper steady, I would like your hat sketch and whatever other ones you will have on hand for little girls five, three, and a little boy five months old. I would like a help on little hats for stated ages. Sincerely yours,
Dal."

I wonder if any neighbor can help out "Dal" in regard to the hats?

Marion

FAVORITE RECIPE.

POTATO FLOUR CAKE

(Contributed by Mrs. Edward Fennell of Havelock.)

½ cup of potato flour
1 teaspoon baking powder
4 eggs
1 cup of white sugar
1 teaspoon lemon extract

Cream egg yolks and sugar, add flavoring. Beat egg whites separately and add flour and baking powder last.

PEPPER HASTE

(Contributed by Mrs. W. Harrison.)

1 large head cabbage
6 onions
9 green peppers
9 red peppers

Chop all; stir in ½ cup salt and let stand over night. Drain in the morning and add ½ cup white mustard seed, 1 tablespoon celery seed, 3 cups white sugar. Cover with white wine vinegar and stand on stove till sugar is melted, but do not boil. Seal and keep cool.

LIGHTEST MEAL CAUSED PAIN

Taniac Completely Relieved Nervous Indigestion

Stomach Trouble causes about as much pain and suffering as any other disease that attacks the human system. It is an extremely dangerous condition, too, because the food is not properly digested, the body is not nourished, the blood becomes thin, and there is constant weakness, nervousness.

Anyone who has Nervous Indigestion "goes through a trying experience," says Mr. Edgar LaMontagne, 320½ Third Ave., Quebec. He knows; for he suffered intensely. "My lightest meal caused pain and bloating. I couldn't properly digest anything. In a short time, I lost 9 pounds in weight. Taniac gave me my first real relief. In a short time after starting Taniac, the pain and gas disappeared and my digestion was fine. I was eating and sleeping well, and had almost forgotten I had a stomach. I have put on ten pounds of firm flesh and am in splendid health."

You can take Taniac with the same confidence. It will surely help you—build up your weight and strength—give you health and keep you in health. Every bottle is sold on the understanding that it must help you or your money refunded. Get a bottle at your druggist's today.

CHEESE CAKE

One pound sugar, ¼ pound butter, 1 cake cottage cheese, put through a sieve, 6 eggs, the rind of 1 lemon and the juice of 2, 1 teaspoon grated nutmeg. Cream sugar and butter and beat in the yolks of the eggs, lemons, nutmeg and last of all the stiffly whipped whites of eggs. Line pie tins with pastry and fill with the above mixture. Strips of pastry across the top add to the attractiveness of the dish. Bake in a fairly hot oven until the pastry is a delicate brown. Serve cold.

"I warn every woman I employ"

Says the woman Personnel Manager in a large office

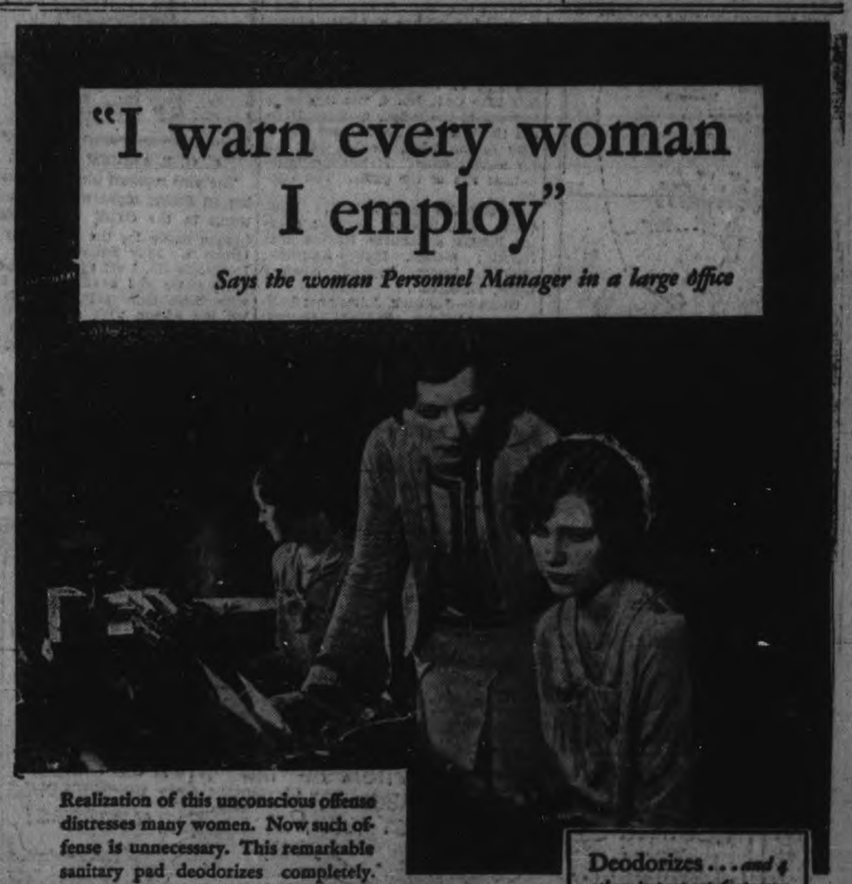

Realization of this unconscious offense distresses many women. Now such offense is unnecessary. This remarkable sanitary pad deodorizes completely.

IN the world of business, in society, women often find themselves embarrassed at certain times. Sometimes they offend without knowing why. When they learn, miserable self-consciousness follows. Make-shift efforts to counteract the difficulty seldom succeed. Now a discovery made in Kotex Laboratories ends all these fears and worries. Science has discovered a way to counteract a serious offense.

Kotex now completely deodorizes

Kotex has brought a new idea of feminine hygiene to women all over the world. In the past ten years they have learned new comfort, new ease-of-mind through this sanitary protection. Now, after years of work, a process has been perfected that completely ends all odors. The one remaining hygienic problem in connection with sanitary pads is solved.

Shaped to fit, too

Because corners of the pad are rounded and tapered it may be worn without evidence under the most clinging gown. There is none of that conspicuous bulkiness so often associated with old-fashioned methods. And you can adjust the filler, make it thinner, thicker, narrower—to suit your own special needs. It is easily disposed of, no laundering is necessary. A new process makes it softer than ever before.

Buy a box today—60c for twelve. On sale at all drug, dry goods and departmental stores.

Deodorizes . . . and 4 other important features:

1—*Softer gauze ends* chafing; pliable filler absorbs as no other substance can.

2—*Corners are rounded* and tapered, an evidence of intimate protection under any gown.

3—*Deodorizes*—safely, thoroughly, by a new and exclusive patented process.

4—*Adjust it to your needs*; filler may be made thinner, thicker, narrower, as required.

and

5—*It is easily disposed of*; no unpleasant laundry.

Made in Canada

KOTEX

The New Sanitary Pad which deodorizes

Two Shows To-night and Wednesday, 7 and 9

MATINEES DAILY AT 2.30

COME TO THE FIRST SHOW IF POSSIBLE

Capitol Entertainment

PACKED TO THE DOORS LAST NIGHT - - MANY TURNED AWAY

THE CAUSE:

"The Butterfly Kiddies"

WITH BABY RITA

THEY ARE THE TALK OF THE TOWN TO-DAY!

NOTE.—They Open Saturday of This Week at Pantages Theatre, Toronto. Nuf sed!

— ON THE SCREEN —

RAMON NOVARRO "In a Certain Young Man"

PRICES:-- LOWER FLOOR 40c — BALCONY 35c — LOGES 50c

USUAL MATINEE PRICES

REMEMBER: TWO SHOWS - - COME TO THE FIRST ONE!

ROY RETAINS RING HONORS

Canadian Featherweight Champion Scores Two Knockdowns Over Foley.

FAST AFFAIR.

VANCOUVER, B.C., Nov. 6.—Leo ("kid") Roy of Montreal successfully defended his Canadian featherchampionship when he outpointed Vic Foley of this city, persistent challenger, in a 12-round bout here last night. Foley held Roy to a draw in Montreal last summmer, but the Montreal boxer undoubtedly deserved the verdict in last night's engagement.

Opening the bout, both boxers started cautiously, but soon they were exchanging rights and lefts in rapid succession. Then Roy, swinging hard, knocked Foley down, but he was up without a count.

In the second round Foley scored with a right and left to the body, and after an exchange of rights rocked the champion with a hard left to the jaw. The boxing was at close quarters, and the Vancouver boy, in the third, was getting in some sharp left jabs. At the bell Roy grazed Foley's face with a savage swing.

The fourth and fifth rounds were a repetition of the first three, and Foley appeared to have the best of the exchanges, though "The Kid" was landing some hard lefts. In the sixth round Roy showed better form, but missed several hard swings. In the seventh, the Montrealer forced the boxing, and landed several well-timed punches.

In the eighth and ninth rounds Roy continued to set a fast pace, and was rushing in on Foley at terriffic speed. In the tenth, Foley's right eye was closing, with the French boy landing sharp lefts to the head and face. Roy apologized for a low one as the bell rang.

Starting the eleventh, Roy rushed in and landed a left to the face, and then quickly registered a left and right to the face. They boxed savagely. Foley shot a hard one to Roy's body. Roy landed two lefts to the face.

Just after the last round got under way Roy floored Foley with a hard left for a count of three. He was punishing the Vancouverite with solid lefts to the face and jaw. Foley was weakening fast, with Roy putting in a fast barrage of lefts at the bell.

BEACH AND BORDEN BATTLE WEDNESDAY

Canoeists Can Win Group By Beating Fliers—Secure Former Stars.

TORONTO, Nov. 6.—Balmy Beach, Canadian champions, face their first major task of the 1928 campaign tomorrow afternoon on the sand dunes of Camp Borden, where they meet Dave Harding's Airmen in the fight for group honors. With a victory the canoeists will take the section and earn the right to enter the O.R.F.U. senior finals, but the win will not be as easy as it sounds, for the Airmen, although well beaten in the last game with Balmy, put up a bitter fight and promise an even harder one on Wednesday afternoon. The Aviators have greatly improved since their last game with the Beachers, while Carr-Harris and Brown, two stars of last season, are back in camp to take their old positions. Both have been marooned in the north country, but they flew safely to civilization and have been practising with the Bordens for the last week

Balmy Beach realizes what the win means and will take no chances on defeat, for they still have memories of their only beating last year, administered by the Airmen, and also of the hard grapple this year, in which open fights and swinging fists played an important part. The feud is sure to be renewed at Borden and although the Canoeists are favored to win, it will be a hard battle

THEATRES

AT THE CAPITOL.

"A CERTAIN YOUNG MAN."

The handsome young Ramon Novarro is the hero of the feature picture, "A Certain Young Man," playing at the Capitol Theatre during the first three days of this week.

The opening title, with his two valets reading a report in a tabloid newspaper, gives the key to the production, in the sentence: "A certain young man who bears a very old title has again taken unto himself another man's wife."

The picture delineates in some detail the amorous adventures of a young Don Juan, Lord Gerald Brinsley, who finally becomes disgusted after discovering that his latest inamorata, Henriette (Renee Adoree), is really the wife of his butler. He goes off with Hubert Sweet-Escott, a typical Englishman of the "Archie" type, on a fishing trip to Biarritz. On the train he meets Phyllis Hammond, (Marcelline Day), an American girl, with her father, and immediately falls madly in love with her.

Matters appear to be progressing favorably when Mrs. Crutchley (Marmel Myers) appears on the scene, having pursued him to Biarritz. She is conversing with him in his room when her wrathful husband arrives and makes a furious scene. However, Phyllis, overhearing the angry talk, saves the situation by claiming as her own the bag owned by Mrs. Crutchley. Later, also, she forgives her lover, after reading the detailed report of his past life which her father has received from a London agency.

The Butterfly Kiddies, an act featuring five clever little girls, with a star performer in the five-year old Baby Rita, are an added attraction on the program. They sing very pleasingly and dance and perform in a manner that would do credit to much older people.

The Capitol had a large crowd last night for the snappy bill.

—Jeanette.

AT THE REGENT.

"OH, KAY!" IS O.K.! VERDICT ON COLLEEN MOORE'S HILARIOUS NEW COMEDY AT THE REGENT.

"Oh Kay!" is O.K.!

Mirth that fairly shook the Regent Theatre at the first local showing of this latest Colleen Moore picture last night provided ample evidence that "Oh Kay!" is one of the funniest comedies to reach the screen in months, and after watching six reels of hilarious humor, the audience went home still chuckling.

"Oh Kay!" is frankly a farce, having been adapted for motion picture purposes from the musical comedy of the same name. It has been made all the more laughable in the transition, and the presence of Colleen's part personality in the stellar role is responsible for the majority of the humor. Although Colleen has probably had more successful comedies than any other feminine star, "Oh Kay!" has topped them all, and takes its place with the best humor the screen has produced.

GRAF HEADED HOME

BERLIN, Nov. 6. — (Canadian Press).—The Graf Zeppelin after a visit to Berlin was to-day headed back to Friedrich Shafen, her home port.

POLICEMEN MUST USE DISCRETION

Chief Newhall Defends Carrying of Firearms By Police Officers.

DANGEROUS TIMES.

City Policemen Are All Efficient Handlers of Firearms, Use Discretion.

When interviewed by The Examiner, and his attention drawn to an article appearing in a Toronto newspaper, Chief of Police Samuel Newhall, who has had thirty-four years' experience with police forces in London and Liverpool, England, as well as Cuba, before coming to Peterborough, said regarding indiscriminate shooting at fleeing suspects:

A judge, a magistrate, or a lawyer may deliberate for days or weeks, resorting to every authority, before reaching a decision but a police officer is often called upon to make his decision in a second as to whether he has the right or wrong man—in the morning he must justify his action before the man whom he has taken in—and woe betide him if he has made a mistake. The incident—a shooting, may have taken place at one, two, three or four o'clock in the morning, in utter or partial darkness—place the officer's critics under similar circumstances and chances are, the result will be a lot more disastrous."

Men Are Efficient.

"Every man on my staff is an efficient handler of firearms and I have never had any trouble," continued the chief. Not one of them would think of firing at a man without complete justification and even then they must use great discretion. At the same time, it would be absurd to place hard and fast restrictions upon policemen in their use of firearms and they are entitled to mighty sympathetic naideration when accused of shooting too hastily, as doing police duty these days is not so comfortable as talking from upholstered chairs, banquet or political platforms!

"Take for instance a police officer patrolling his beat. A man rushes out of a dark alleyway or attacks him as the officer enters an unlighted yard. In these days of rapid transportation and escape an officer does not know that a serious offense has not been committed, he does not know how many are hiding nearby to assist his first attacker, yet some people would have him make the arrest with the minimum of force and allow the suspected man to escape rather than shoot at him. Place the officer's critics in his place for a week or so and they will talk in a different manner when their week of patrolling is over, especially if it has been at night!

"I could quote you many such instances. Life is sacred and the policemen are humanly intelligent enough, as a rule, to realize this and the seriousness of using firearms in bringing the fugitive to justice. As I have said before, there is no excuse for shooting at a fugitive who has committed a petty offense. There must be discretion used by the officers in employing firearms and by those who would criticize them for their actions.

To-day **REGENT** To-day

Remember Sally?—And Irene? Now Colleen Brings You Another Great Broadway Musical Comedy Hit!

COLLEEN MOORE in Oh Kay!

A First National Picture

Saucy, dainty, delightful—a grand mixture of excellent comedy and such amusing situtions.

EXTRA SPECIAL:

Colored Reel—Memories—Fox News

This Program is being sponsored by the Women's Catholic League. Tickets for sale at Bond's, Nugent's, and Bogue's Drug Stores.

HEAR THE REGENT SEVEN-PIECE ORCHESTA IN THIS ONE

During the past couple of weeks there has come into the sporting firmament a star that is causing considerable comment. Everyone in the east is asking if the old Argo machine has discovered another Lionel Conacher.

Well, even if it is too early to say whether they have or not, it is evident that they have a mighty promising man. He is Frank Turville of Western University, formerly of Port Arthur. In the early season workouts he displayed great form and the Argo coaches praised him highly But when he appeared on the field in an exhibition game against University of Toronto he looked like a "dud."

In the opening game of the Big Four against the Hamilton Tigers he lasted for three periods. A week later in Montreal he showed the first signs of brilliancy when he tore down the field for large gains against the Winged Wheelers. Finally he seemed to find his feet and in the game against the Ottawa Rough Riders he broke loose and displayed a brand of rugby that had not been seen before this year. Of the 20 points the Argos scored, Turville captured 18 of them himself—two touchdowns and the remainder by kicking.

During the game his broken field running was faultless, his ball carrying and catching perfect and his judgment caused favorable comment from both fans and critics.

If Turville keeps up the class of rugby he played against the Senators he will prove to be undoubtedly the season's most sensational find in Eastern rugby.

UNITED CHURCH WEEK OPENS

(Continued from Page 1)

phasized the value of friendly environment in discussing the relationship of an organism to its environment. It reminded me of a book by Drummond which I read some time ago and which declared that we live by fitting our lives into our surroundings. Air, bread, sunshine were all elements, the assimilation of which meant life. Perfect correspondence with them and with environment meant perfect life, and perfect life was synonymous with eternal life."

The speaker went on to show how this was true not only in plant and animal life but in human life as well and forthwith, took up the matter of a man's relations and obligations to his community. In so doing he distinguished between the constructive and the parasitical member of a community, and then brought the church in as that institution which serves most unselfishly the man who puts most into it of his worldly goods but more importantly of himself.

A Studen't Mistake

The criticism of a student who gave much to the life of his Alma Mater, in athletics, for instance was touched upon in comparison with the criticism, quite as justified, of the student who gave all his time to his own subject. In so doing it was said, the latter individual had taken away from that which most benefited him and had given nothing in return. And so with communities and men, for no community could succeed without making provision for the spiritual life of its members and no man could succeed merely by observing business ethics—if he refused to join his church, he was hurting that greatest of influences in the welfare of the community from which he derived a living. "The church is that factor which increases man's ability for pleasure and service, for it alone develops the worthiest inclinations of an individual or a community," said Mr. Pidgeon.

The influence of the Great War in teaching this principle was enlarged upon with many illustrations.

A Happy Service

Previous to the meeting Mr. Leslie, who is well known as a member of Hyde Park United Church, Toronto led in song service as well as contributing a splendid vocal solo. There was a bible reading by the Rev. W. McDonald and prayer by J. H. Dudgeon while the combined choirs rendered an anthem in which solo parts were taken by Messrs. Park and Downey and Miss Alma Blanchard and Mrs. Hohner.

4,000 BULBS PUT IN PARKS

City's Parks Are Ready For Winter, Leaves Are Raked Off.

WELL CARED FOR.

Peterborough parks are being dressed up for the winter. At Confederation Square and Victoria Park the flower beds have been planted with over 4,000 Darwin tulips bulbs which are in five different colors. C. Williamson of the Peterborough Floral Company has also donated some Darwin tulips for the shrub beds so that in early spring there will not be that bare look about these beds as in former years. It has not been definitely decided as to what will take the place of the tulips in the summertime. After the planting of the bulbs the beds were covered with some good fertilizer and carefully packed down for the winter. All leaves in the parks have been raked up and will be all burned within the next few days. The water connections have been closed off and the pipes drained.

Through the park committee having placed signs throughout the parks referring to the waste paper baskets the parks have been kept cleaner. Trees have been pruned and the parks this year are cleaner and in better condition than in previous years. A tourist from Rochester asked if Victoria Park was a private park, saying that it was one of the prettiest he had seen in his travels. Many of the citizens have also comented on the appearance of the park.

Because of the kindly comments received from the citizens, the Mayor and council, D. Hayward, caretaker of the parks, would like to thank them all for the appreciation they have shown him in his work.

NARROW ESCAPE.

Toronto Woman and Daughter Buried in Home When House Collapsed.

TORONTO, Ont., Nov. 6. —(Canadian Press.)—Mrs. Fanny Finklestein and her thirteen year old daughter narrowly escaped death to-day when part of their home collapsed, burying the mother to the neck in bricks and mortar. She was rescued by firemen. The daughter was in another part of the house and was untouched.

Indigestion

Immediate Relief!

What most people call indigestion is usually excess acid in the stomach. The food has soured. The instant remedy is an alkali which neutralizes acids. But don't use crude helps. Use what your doctor would advise.

The best help is Phillips' Milk of Magnesia. For the 50 years since its invention it has remained standard with physicians. You will find nothing else so quick in its effect, so harmless, so efficient.

One tasteless spoonful in water neutralizes many times its volume in acid. The results are immediate, with no bad after-effects. Once you learn this fact, you will never deal with excess acid in the crude ways. Go learn—now—why this method is supreme.

Be sure to get the genuine Phillips' Milk of Magnesia prescribed by physicians for 50 years in correcting excess acids. Each bottle contains full directions—any drug store.

The Confederation

TORONTO WINNIPEG EDMONTON

Fast, Through Comfortable Service

SCHEDULE

		E.T.	Su	M	Tu	W	Th	Fr	Sa
lv. Toronto daily	9.00 p.m.	C.T.	Tu	W	Th	Fr	Sa	Su	M
ar. Winnipeg "	8.45 a.m.	"	"	"	"	"	"	"	"
ar. Brandon "	1.00 p.m.	"	"	"	"	"	"	"	"
ar. Regina "	6.40 p.m.	M.T.	"	"	"	"	"	"	"
ar. Saskatoon "	11.40 p.m.	"	"	"	"	"	"	"	"
ar. Edmonton "	10.00 a.m.	"	W	Th	Fr	Sa	Su	M	Tu

E.T. Eastern Time. C.T. Central Time. M.T. Mountain Time.

EQUIPMENT: Standard and Tourist Sleeping Cars, Dining and Compartment-Observation-Library Car—Radio Equipped, Valet Service.

J. B. Doran, Local Agent, 324 George Phone 136

CANADIAN NATIONAL

WHAT A RESPONSE CAME TO THE ANNOUNCEMENT OF

Greene's Xmas Radio Club

Evidently a lot of people were just waiting for our big annual Christmas offer—at anyrate, applications and reservations kept us on the jump. And here's a tip to others who have not yet become members. The Rogers factory inform us that they are 2,000 behind on only one type of set. While we have arranged for a certain number, we can only get delivery in our turn, so have just this to say—

FIRST APPLICANTS WILL BE THE FIRST SERVED.

In previous Club events we have been confined to one line of Radio, but this time there is a choice to Club members of two makes, and many styles, all available on the easy Club plan and terms.

Rogers Batteryless Set

The Rogers Batteryless Set has given four years of eminently satisfactory performance. Many fine sets are in constant use in Peterboro and vicinity. It is not an untried, new thing, but a proven first quality receiving set. Club terms are $2.00 down and $2.50 a week, with delivery when only $12 to $15 has been paid.

DAY-FAN

Hundreds of Day-Fan owners in the city and country are enthusiastic Day-Fan boosters. The Day-Fans have made an enviable record with those who operate them, and the friends who drop in for the entertainment. Our Club prices on Day-Fans are lower than we have ever sold them, and the terms, $2.00 down and $2.00 a week, are very easy, and special for Club members.

ACT AT ONCE TO BE SURE OF RADIO FOR CHRISTMAS

J. M. GREENE MUSIC CO.

CHARLOTTE ST. Open Evenings. GREENE MUSIC BLDG.

SHOT IN THIGH.

STRATHROY, Ont., November 6 (Canadian Press). — Shot while entering the home of his brother, William Collins, 20, is to-day recovering from a revolver shot wound in the thigh. Police are investigating.

Christmas Gifts at ½ Price at Bond's Big 4-Day Sale.

ILLIE THE TOILER — By Russ Westover

INGING UP FATHER — By George McManus

LIVER'S ADVENTURES — By Gus Mager

BOBO BAXTER — By Rube Goldberg

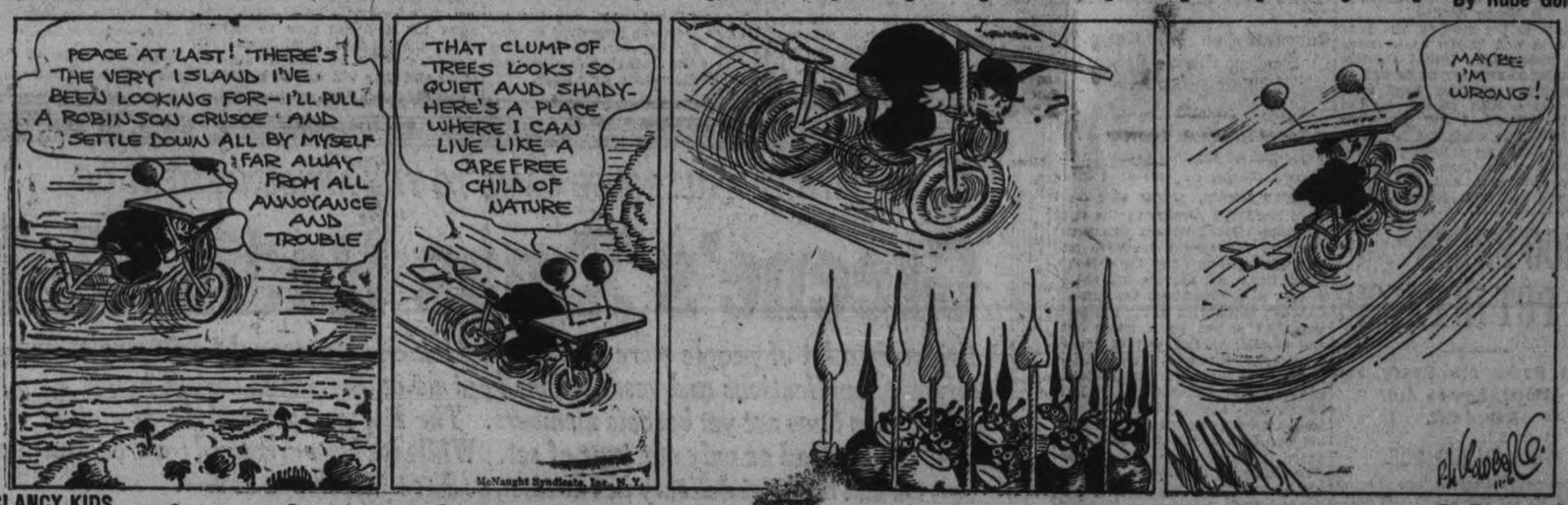

THE CLANCY KIDS — By Percy L. Crosby

IN THE ROUGH — He'd Rather Waste Strokes. — By Howard Freeman

CLASS HOLDS MASQUERADE

Gilmour Members of B.Y.P.U. Meet at Home of Mr. and Mrs. Sydney Blewett.

PRIZES GIVEN.

(Examiner Correspondence).

A very jolly masquerade was held on the home of Mr. and Mrs. Sidney Blewett on Friday evening, under the auspices of the B.Y.P.U. of Gilmour Memorial Baptist Church.

The guests were received on the lawn by a ghost (Miss Marion Blewett), and led along a winding path, lit by pumpkin lanterns. The house was prettily decorated with Hallowe'en colors—streamers and cut-out black cats and yellow candles. After the guests had all assembled, a promenade was held. The judges then gave their decision, which was as follows: Best dressed lady—Miss Beryl Cheyne, dressed as the Night and Stars; best dressed gentleman—Orville Rome, dressed as a Knight; best dressed comic lady—Miss Gladys Blewett, dressed as a comic musician; best comic man, Fred Mann, as an overgrown girl.

Miss Jean Scott presented the prizes The remainder of the evening was spent in fortune-telling and singing. Dainty refreshments were served at the close of the evening.

HAVE NEW SCHEME TO SECURE GYPSUM

Canada Cement Company Consolidates Quarry Operations With Atlantic Concern.

HALIFAX, Nov. 6. — (Canadian Press.) — An arrangement has just been made between the Canada Cement Company, Limited, and the Atlantic Gypsum Products Company involving a consolidation of gypsum quarry operations, effective Nov. 1, 1928. All the Nova Scotia crude gypsum rock used by the two companies will henceforth be produced by the Atlantic Gypsum Products Company, which will furnish the cement company with its requirements of gypsum rock for Eastern Canadian plants.

The consolidation marks the retirement of the Canada Cement Company as a manufacturer of gysum products in the United States, its subsidiary plant, that of the Pennsylvania Gypsum Company, at Chester, Pa., having been sold to the Atlantic Gypsum Products Company, whose quaries are situated at Walton, N.S., and Cheticamp, N.S.

The Canada Cement Company has up to this time met its gypsum requirements from its quarry at Ingonish. Under a long term contract Atlantic will henceforth ship from the Cheticamp quarry all of the cement company's Eastern Canadian requirements, while several deposits will be held in reserve.

Thomasburg

(Examiner Correspondence)

THOMASBURG, Nov. 6.—The anniversary services of the Thomasburg United Church were held on Sunday, October 28. The speaker at the morning service was Rev. Mr. Cook, of Tweed, who took as his text, "Our Acquaintance With God" Bethel choir furnished the music for this service.

The evening service was taken by the pastor of the church. He spoke on "The Church of Yesterday, and the Church of To-day". The home choir furnished the music for this service.

Collections for the day amounted to $78.

Fowl Supper.

The proceeds from the fowl supper, held on Tuesday evening in connection with the anniversary services of the Thomasburg United Church amounted to $202.50. The supper was served in the Oddfellows' Hall after which a concert was given in the church.

A quartette, Messrs. Wellman, Gillespie, Ross and Hawthorne and their accompanist, Mrs. Kincaid was present from Madoc, and the following program was given, with the Rev Mr. Flatt acting as chairman:

Anthem, home choir; introduction song by Madoc quartette; solo, Mr. Gillespie. Rev. Mr. Black gave an interesting address on "How to Help the Minister". Instrumental, by the entertainers; song, Mr. Ross; chairman's address; solo, Mr. Hawthorne; song, Madoc quartette.

Rev. Mr. Flatt in a few remarks expressed his appreciation to the Madoc quartette, the choirs and ladies, for their assistance given in making the supper so great a success

Personals.

Mrs. William Shaw has returned home after visiting at the home of her son, Mr. Eugene Shaw, of Oshawa.

Mr. Ross Wilson, of Smith's Falls, spent a few days at the home of Mr. Harry Lee.

Messrs. A. Heise, of Toronto, and H. Mulvey, of Belleville, were visitors at the home of Mr. Walter Harrison, last Thursday.

Mr. and Mrs. Frederick York, of Gilead, visited Mr. and Mrs. Joseph Chappell, on Sunday.

Mr. and Mrs. Delbert Ball, of Chatham are visiting friends here.

Mrs. Thomas Slush, of Campbellford, is spending a few weeks with her daugther, Mrs. Ervin Bateman.

Mrs. Clara Prentice, and Mrs. William Elliott, were visitors at the home of Mr. James Bateman, on Sunday.

Feel Good

Most ailments start from poor elimination (constipation or semi-constipation). Intestinal poisons sap vitality, undermine health and make life miserable. Tonight try NR—NATURE'S REMEDY—all-vegetable corrective—not an ordinary laxative. See how NR will aid in restoring your appetite and rid you of that heavy, lazzy, good-for-nothing feeling. Mild, safe, purely vegetable.—25c

NR TO-NIGHT TOMORROW MORNING

Recommended and Sold by

All 13 Peterborough Druggists.

One long ache with

RHEUMATISM

Mr. John Geoffrey, of Zurich, Ont., was in terrible distress until he discovered T-R-C's. *Here are the actual facts:*

Rheumatism 10 years. Couldn't sleep. Couldn't work. Legs and back ached continually. Fingers were twisted. Tried many treatments. Got no relief. Druggist recommended T-R-C's . . . and, says Mr. Geoffrey, "the first box brought me more relief than all the medicines I had used the previous 12 years . . . No return of the Rheumatism."

What better proof could you want? Don't continue suffering with Rheumatism, Sciatica, Lumbago, Neuritis, Neuralgia. T-R-C's will help your body get rid of troublesome poisons—quickly. No harmful drugs. 50c and $1 at your druggist's.

168

T-R-C's TEMPLETON'S RHEUMATIC CAPSULES

"Now don't forget to bring me Dr. Chase's Nerve Food. I am feeling so much better I don't want to miss a single dose."

Dr. Chase's Nerve Food

Railway Time-Tables

CANADIAN PACIFIC RAILWAY
(Corrected to date.)

Going East—
8.10 p.m.—Indian River, Norwood, Havelock and Tweed, Daily except Sunday.
11.59 a.m.—Havelock, Tweed, Kingston, Smiths Falls, Ottawa, Montreal, Quebec, Boston and New York. On Sunday to Havelock only
12.35 a.m.—Havelock, Tweed, Kingston, Perth, Ottawa, Smiths Falls, Montreal St. John, Boston and New York Daily except Saturday. Sleepers Montreal and Ottawa
1.50 a.m.—Havelock, Tweed, Perth, Smiths Falls and Ottawa. Daily.

Going West—
6.55 a.m.—Myrtle, Toronto, Guelph, Goderich, Hamilton, Galt, Woodstock, St. Thomas, London, Chatham, Detroit, Chicago and New York Daily.
5.50 a.m.—North Toronto, Agincourt, Owen Sound, Orangeville, Beeton, Beaverton and Brampton. Daily except Sunday
7.35 a.m.—Toronto, Hamilton, Brantford, Buffalo, New York, Galt, Woodstock, London, Chatham, Detroit and intermediate points. Daily except Sunday
7.50 a.m.—Bethany, Lindsay, Orillia, Port McNicoll, Midland, and intermediate points. Daily except Sunday.
3.30 p.m.—Toronto, Hamilton, Buffalo, Rochester, Boston, Woodstock, London, Windsor, Detroit, Chicago and intermediate points between Peterboro and Toronto. Makes connection with the Trans-Canada Limited for Winnipeg and Vancouver. Daily
8.50 p.m.—Lindsay, Toronto and intermediate points. Daily except Sunday.

CANADIAN NATIONAL RAILWAY TIMETABLE
(Corrected to date)

Train No. 96—7.15 a.m., for Port Hope, Oshawa, Toronto and makes connection for points on main line east.
Train No. 93—8.25 a.m. for Lindsay, Blackwater, Orillia, Midland, North Bay and Toronto.
Train No. 371—8.30 a.m., for Lakefield.
Train No. 95—8.35 a.m., for Hastings, Campbellford, Belleville and connecting with the "International Limited" for Kingston, Brockville, Montreal, Halifax, Portland, Boston and New York.
Train No. 92—12 noon, for Port Hope, Oshawa, Toronto, Guelph, London, Chicago, Hamilton, Buffalo, New York and Philadelphia.
Train No. 100—12.15 p.m., for Keene, Hastings, Campbellford Belleville, connecting with the "Ocean City Limited" for Ottawa, Montreal, Quebec and Halifax
Train No. 373—12.10 p.m. for Lakefield.
Train No. 95—5.15 p.m., for Lindsay, Orillia, Midland, Toronto, making connection with the "Confederation" for Sudbury, Winnipeg and Pacific Coast points.
Train No. 99—8.05 p.m., for Lindsay (Saturday only)
Train No. 94—8.50 p.m., for Port Hope, Kingston Montreal, Quebec Halifax, Boston, New York and carries through sleeper Peterborough to Montreal.

BOOKBINDING

THE PETERBOROUGH EXAMINER Ltd. is equipped to handle all classes of bookbinding. Ask us for samples and prices. dtf 2215

ECONOMY

MARCHES through the CLASSIFIED COLUMNS

Thrifty folks read and advertise in the Classified Ads

'PHONE 1600

We Will Send For Your Copy.
RATES IF CHARGED
2c per Word or Figure Each Insertion
RATES IF PREPAID
1½c per Word or Figure Each Insertion.

a For Sale—General

ORDER HEINZ DILL PICKLES—6 for 25c. Haboco Stores. 18d-tu,th-143-3802A

THOROUGHBRED BOSTON BULL, beautifully marked, 8 years old; good watch dog, pet; Twenty-five dollars. 206J. 3d-108-4025A

PIANO CASE ORGAN, NEARLY new; Sideboard. 475 Mark Street. 3d-119-3745A

QUEBEC HEATER, NICKEL-TRIMmed, good as new. Apply 494 Charlotte. 3d-110-3710A

TWO WALNUT BEDS (COMPLETE), 1 Dressing Table, Child's Walnut Cot, nearly new. 500 Chamberlain Street. 3d-119-3723A

HOUSEHOLD FURNITURE — Upright Piano, Fumed Oak Library Table, Smoking Cabinet, Beds, other articles. 501 Murray Street, west of Park. Owner leaving City. 3d-109-3718A

STABLE, 15 x 40 FEET. APPLY 473 Donegal Street. 3d-110-3730A

KITCHEN RANGE, HOT WATER front. 'Phone 2796J. 3d-110-3738A

SMALL HEATER, ANNEX HEATER, cheap. 556 Sherbrooke Street. 3d-110-3732A

WOOD-COAL ANNEX GAS STOVE, water front, good condition. 'Phone 3037. Apply Mornings. 3d-110-3733A

LADY'S BROWN FUR FIBRE COAT, new; size 20; too small for owner. 'Phone 3175. 3d-110-3742A

McCLARY'S RANGE, BABY'S WICKer Carriage, Mail Cart style, Columbia Grafonola, perfect condition, 560 Chamberlain. 3d-110-3725A

TERRIER PUPS AND NUMBER OF White Leghorns. Apply Evenings, 362 Burnham Street. 3d-110-3726A

BIG TRUCK LOAD OF WOOD. 'Phone 2953W. 6d-113-3729A

CANARIES, SINGERS AND HENS; thoroughbred Norwich Birds. Montreal House. 3d-108-3672A

SATIN FINISH HARDWOOD FLOORing. 'Phone 2647. T. Fredenburg, 378 Rubidge Street. 6d-111-3664A

FLOOR LAMP, MAHOGANY. 228 Rubidge, Upper Duplex. 3d-108-3650A

BLACK POMERANIAN PUPPIES. W. H. Peel, 225 Lake. 3d-109-3687A

SOUVENIR RANGE, WITH HOT water front and reservoir. 640 Reid. 3d-109-3732A

DEER HOUND, A1, WELL TRAINED, $25. Apply W. C. Inkster, Trent River. 6d-112-3683A

BABY CARRIAGE FOR SALE, VERY reasonable. Apply 185 Douro Street. 3d-109-3675A

TWO IRON BEDSTEADS, WITH Springs, Walnut Sideboard, and other Furniture. Apply 465 Donegal Street. 3d-109-3682A

HAPPY THOUGHT RANGE, WITH water front and reservoir. Apply 309 Rubidge Street. 3d-109-3706A

DRY HARDWOOD, FOUR FEET, some Two Feet. Herbert J. Miller, Keene. 6d-112-3699A

EXTENSION TABLES, $4 UP; BEDS and Springs, $4 up; Kitchen Cupboard, $3; Bedroom Rug, $3; Large Quebec Heater, Oil Heaters, Dressers, Toilet Sets, Rockers, Parlor Tables, Kitchen Cabinet, Kitchen Tables, Laundry Stove, Dishes, Records. Apply 59 Aylmer (near Perry). 3d-109-3695A

NO. 3 HOT WATER BOILER, FIRST-class condition; suitable for greenhouse. 43 Hunter East. 3d-108-3669A

ALL KINDS CAR PARTS, GEORGE Martin, Monaghan Road. 'Phone 2170. 78d-155-2634A

FOR SALE — VELVET COLLAR man's black overcoat, good as new. 209 Hunter W. 3d-108-3645A

MIXED SLABS, $2.75 PER LOAD. Apply A. Deal, 'phone 1930W. 6d-110-3632A

EXTRA DRY SLABS, $3.75 LOAD; Mixed Wood, 80% Hard, $4.50 Load. Dinsdale's, 'Phone 157. Office 214 King. 12d-114-3580A

DRY MIXED SLABS, $6.00 PER Cord; Dry Hardwood, $9.00 per Cord, Cutting extra. 'Phone 650. 6d-112-3951A

b For Rent—Houses and Apartments

FOUR-ROOM FRAME HOUSE, SOUTH —immediate possession. Apply 344 King Street. 3d-108-3662B

MODERN HOUSE, CENTRAL. 515 Reid Street. 3d-108-3656B

MODERN 6-ROOMED HOUSE; ALL conveniences, 556 Sherbrooke Street. Apply to 491 Romaine Street. 3d-109-3719B

FEW SEPARATE GARAGES, ALSO Small House, central. See or 'phone owner, J. J. McBain. 6d-112-3698B

FURNISHED OR UNFURNISHED Heated Apartment; central. Apply 269 Perry Street. 3d-109-4042B

SMALL HOUSE, WITH GARAGE. Apply 504 Aylmer Street. 3d-3,6,8-3665B

BRICK HOUSE, 801 WATER STREET —conveniences except furnace, $25. 'Phone 7433. 3d-110-3724B

SEVEN-ROOM BRICK HOUSE, ALL modern, with Garage. Apply 612 George. 'Phone 1291M. 3d-116-3748B

MODERN FLAT. 'PHONE 784J Before 7 Evening. 3d-109-3690B

b For Rent—Houses and Apartments

TWO HEATED FURNISHED FLATS One Five-Roomed, One Bachelor. Apply 264 Hunter Street, at No. 5 Apartment. 'Phone 1448F. 6d-110-3543B

SMALL SIZED, COMFORTABLE, well-equipped House. M. H. Quinlan, 340 Water Street. 3d-109-3703B

c For Rent—General

GARAGE. APPLY 499 CAMBRIDGE or 'phone 1650J. 3d-109-3712C

FURNISHED BEDROOM, USE OF Living-room; suitable for Business Girl; central. Box 1714, Examiner. 3d-110-3744C

BED-SITTING-ROOM, FIREPLACE, private entrance; Board; also Garage. 'Phone 2165W. 3d-109-3714C

YOUNG MEN — SECURE A COMfortable, Warm Room in "Y" Dormitory; showers and reading room privileges. 6d-112-3731C

TWO OUTSIDE OFFICES IN BANK of Toronto building; heated. Apply Bank of Toronto. dtf-1529C

d Real Estate

LOCATED ON STEWART STREET— Modern Solid Brick Seven-Roomed House; hot water heating, hardwood floors, garage. 'Phone 627 J. 6d-109-3640D

f Boarders Wanted

ROOM, WITH BOARD. 653 GEORGE Street. 3d-109-3677F

FURNISHED ROOMS; BOARD, IF wished. 'Phone 2821. 3d-109-3717F

GENTLEMEN BOARDERS, WARM Room; good Board; central. 'Phone 1728M. 3d-109-3705F

ROOM WITH BOARD. APPLY 273 Rubidge or 'phone 1649J. 6d-11-3646F

Animal Regulator and Tonics.

ANIMAL REGULATOR AND TONICS —We carrya Full Line of all Animal and Poultry Regulators and Tonics. When in the market, see us. Frank H. Dawson, Wholesale and Retail Flour-Feed-Seed-Salt, 380 Water Street. 'Phone 55. ftf-3046A

FOR WEDDINGS

ANNOUNCEMENTS, INVITATIONS, Cake Boxes and Cards, Acknowledgment of Gifts, etc. For sale at Examiner South Store. dtf-2250

g Help Wanted—Male

ONE OF CANADA'S LARGEST AND Most Influential Manufacturing Organizations, with offices and Branches from Coast to Coast, has an opening in its head office in Toronto for a Young Man of the right type who is prepared to enter the business and learn it from the bottom up. He must be a young man, with good health, good habits; preferably should have matriculated from High School. The opportunities for the right young man are very great. Send written reply with references and complete information to Box 4029, Examiner. 3d-109-4029G

BUSHMEN WANTED. APPLY TO Giles Stone, 618 Bethune Street. 3d-109-3711G

MAN, TO CARE FOR FURNACE. Apply 754 Water Street. 3d-109-3708G

CHEESE-MAKER WANTED

CHEESE-MAKER WANTED, HOLDing first class diploma for season of 1929. Copies of reference, with applications required from present or past instructors. Cheese-maker to furnish all necessary supplies in manufacture of cheese also to separate whey. Quote price for each, per pound. Average make of factory 150,000 pounds. Applications marked tender. Tenders close November 15, 1928. Address A. O. Cliffe, secretary "Ideal Cheese Co." Norham, Ont. 7d-112-3590G

i Agents Wanted

PERSONAL GREETING CARDS— Agents wanted to take orders for the finest line ever shown in Canada. Regal Art Company, Manufacturers, 310 Spadina, Toronto. 1d-108-3900I.

CHRISTMAS GREETING CARDS CAN be sold in every home. Give $3.10 value for $1.00, or $1.05 value for 50c. Handsome box assortments. Liberal commissions. Easiest selling article and biggest money. Write at once to F. W. R. Johnston, 75 Bay Street, Toronto 5, Ont. 12d-110-3433L

YOU CAN EARN $10 TO $25 A WEEK in your spare time at home writing Showcards. No canvassing or soliciting. We instruct you and supply you with work. Write today. The Menhenitt Company, Ltd., 37 Dominion Building, Toronto. dtf

TWO MEN WANTED TO SELL Canada's Most Popular Washer, in Peterborough. Salary and commission. Apply in person, Beatty Washer Store, 342 Water Street. 3d-109-4023L

STATIONERY

A REALLY REMARKABLE SHOWing of Stationery at very reasonable prices. See it in the South Window of The Examiner. Come in and let us show it to you. The best at the price in the city. dtf-2249

h Help Wanted—Female

WANTED—KITCHEN HELP. MONTgomery Hotel. 3d-109-3624H

WANTED, CAPABLE WOMAN TO do Housework for Two Adults; must be able to answer the telephone. Call at 409 Aylmer Street. 3d-108-4012H

GENERAL SERVANT. APPLY MRS. M. A. Morrison, 452 Hunter. 3d-110-4052H

GIRL OR WOMAN FOR HOUSEwork; sleep at home. 247 George Street. 3d-109-3726H

GOOD SMART GIRL FOR GROCERY Store. 'Phone 807, between Six and Eight, or write Box 3691, Examiner. 3d-109-3691H

WANTED — TO ENGAGE A GOOD Woman for Housework. Phone 2274W. 3d-109-3692H

EXPERIENCED GENERAL. APPLY evenings between seven and nine or phone 2838. 531 Hunter street W. 3d-108-3647H

SELL CHRISTMAS CARDS—$35 $50 can be earned and paid weekly in spare time selling well known line personal Christmas cards. Experience unnecessary. An early start and our co-operation assures success. Beautiful new sample book free. Master Kraft Co., Limited, Toronto. Representatives wanted small towns also. 7d-3,6,8,10,13,15,17-3637H

v Cartage

STORM'S CARTAGE AND MOVING, of all kinds. 'Phone 2532W. 3d-103 3505V

FINANCIAL NEWS

To-day's Quotations

Closing Figures on Principal Active Stocks

Mines—Grain—New York—Canadian

TORONTO STOCKS

(Quotations supplied by Cassels, Wiggar, Turner and Crawford, Peterborough)

	High	Low	Last
Bell Telephone	165	165	165
Brazilian	73	72¼	54¾
Brompton	33B	33B	33B
Canada Malting	35	35	35
Can. Canners	22½	22½	22½
Can. Ind. Alcohol	40	39¾	39¾
Can. Pac. Ry.	220½B	220½B	220½B
Carlings	34	33¼	34
City Dairy	62½	62½	62½
Consol. Smelters	290	290	290
Dist.—Seagrams	22	21	21
Hiram Walker	81¾	81	81½
Int. Nickel	195	193	194
Int. Petroleum	55⅞	52⅝	54⅜
Imperial Oil	103½	99⅞	101⅜
Laura Secord	46	45½	46
Loblaws	91	91	91
Massey-Harris	55	54	54
McColl-Frontenac	35	33⅞	34½
North. Bakeries	47½	45½	45½
Page-Hersey	117	115¼	117
Shredded Wheat	65½	65	65
Stele of Canada	206	205	205

Oils Feature Trading On Standard Exchange

TORONTO, November 6 (Canadian Press). — Oils were features among the unlisted issues on the Standard Stock and Mining Exchange to-day. Stock and Mining Exchange to-day. leading stocks in demand. British-American Oil advanced 2.00 to 55.00, while International Petroleum soared 3.00 to 54.75, and Imperial Oil advanced 75 cents to 100.00.

International Nickel went up 3¾ to 194½, while New Nickel rose 75 to 33.75. Mond Nickel continued an upward climb, gaining 75 to 33.00. Capital Rouyn was in demand at 24½, net loss of a quarter, Jackson-Manion at 38, a loss of 5, and Big Missouri at 64, down one. Abana gained two to 3.75, Central Manitoba one to 62, while Fend Oreille was down 25 at 11.50, and Hudson Bay 20 at 18.30. Bathurst was very active with 113,900 transactions at 30½, up 2½. Barry Hollinger lost ¾ to 35 and Hollinger Consolidated 20 to 9.05, while Noranda went up 25 to 54.50. McIntyre dropped back 30 cents to 20.00, and Sherritt-Gordon 10 to 7.00. Malartic was up eleven at 1.22 and Murphy climbed four to 82. Sudbury Basin advanced 5 to 7.70, while Teck Hughes dropped 5 to 8.50, and Wright Hargreaves 5 to 2.55.

Imperial Oil Creates New Record On List

TORONTO, November 6 (Canadian Press). — Oils featured the market and gave it a marked buoyancy with insistent buying on the Toronto Stock Exchange to-day. A new all-time record was established by the Canadian oil issues, while general trading was in unlisted stocks.

Imperial Oil led the oils and created a new record when it reached 102½ for a net gain of four. International Petroleum also advanced four to 55½. Canadian Oil was up 4½ at 65. Super-Petroleum went up 1¾. British-American Oil continued its steady upward movement and rose 1⅞ to 54¼, while Service Station was unchanged and McColl-Frontenac Preferred dropped one at 90. Liquor issues were easier, Seagrams was down a half at 21, Carlings ¾ at 33½, Hiram Walker a half at 81¼, while Canada Malting was up ¾ at 35¾. Canadian Dredge was up 1½ at 57½. Brazilian advanced a similar amount to 73. International Nickel rose 3¼ to 194 in heavy trading. Cockshutt up a half at 31, while Massey-Harris dropped a half to 54 and Page Hersey gained two at 116.

News From the Mines

Through

Solloway, Mills & Company

Malartic.

After interviewing Mr. H. F. Kennedy, one of the directors of Malartic Mines, the "Mail and Empire" states that Mr. Kennedy, who was in disagreement with official reports which had been published on the condition of Malartic Mines, has since the recent meeting of the directors, altered his opinion. As a result of this meeting, Mr. Kennedy is glad to say to those interested in Malartic that the property is being developed aggressively and efficiently, and that shareholders can be assured that theier interests are being safeguarded in every possible way. The directors are a unit in their desire to promote and portect the interests of the property.

Barry Hollinger.

By far the most important development that has taken place at this property in recent months is the decision of the management to carry on diamond drilling to depth from the 1,200 foot level. The first drilling is to be done from the 1,250 foot level on the west shaft. It is to obtain information as to the geology and structure at depth and to pick up if possible the downward extension of the ore body recently developed on the 1,250 foot level. The drift to the west on the 1,250 foot level has apparently passed the ore lense and is again in material below commercial grade. The mill at present is treating approximately 45 tons of ore per day. It is thought that it will be necessary for Barry Hollinger to refinance before very long.

Sylvanite.

Diamond drilling is now getting under way. The first holes are to be put down in the north-western section of the property north of the Wright-Hargreaves boundary. This is to be followed by further extensive and carefully planned diamond drilling in various other sections. The north vein has now been cut in the crosscut on the 1,375 and 1,500 foot levels. On the former level the vein showed a width of 5 feet and where cut averaged $12 a ton. On the 1,500 foot level, a similar width was shown with values between $8 and $10 a ton. On the 1,375 foot level the south vein has been located by crosscutting and shows a width of 6 to 7 feet with values of between $9 and $10 per ton.

The management have laid out an extensive exploration and development campaign which they have been following for the past two years. It has yielded excellent results and has not only enabled the company to maintain production and build up a material surplus, but has given strong indications of unexpected ore deposition lying to the north and south of the present main workings.

Amity Copper.

Drifting on the 375 foot level has been discontinued for the present. Shaft sinking has again been resumed and it is proposed to continue immediately to a depth of 600 feet. At this horizon, further extensive lateral work will be carried on. The last shipment of copper to the Noranda smelter will probably show a copper content of around 25 per cent. This is due to the encountering of bornite in the winze and to the work on the 375 foot level. The work so far done on this property shows it to be one of decided merit, and one that well warrants the deep exploration now planned for it.

News from the mines

Consolidated Smelters.

Our Vancouver office reports that the Saturday night issue of the Province paper of Vancouver stated that Consolidated Smelters were negotiating for a block of Sherritt-Gordon stock. This is indeed news to eastern mining interests, who profess to be ignorant of any such deal being under way. If this report is authentic, the acquiring of Sherritt-Gordon stock by Smelters will indeed be a boomerang of no mean force.

Bidgood.

News has been scarce on results to date on Bidgood Mines. Probably the softness of the present market is a reflection of the scarcity of news. One rumor on the street is to the effect that Bidgood's new find is of considerable importance, and that a new shaft is to be sunk immediately. Another report states that the new find does not merit serious consideration as assay values are low. Be this as it may, Bidgood will have to show something tangible in the way of ore reserves in the next six months as the treasury by that time will be pretty well depleted.

Mining Briefs

A Special Service to The Examiner

A report from Timmins is to the effect that the drift on the 600-foot level of the Vipond Consolidated has opened up 25 feet of $100 ore to date. This would be one of the most important developments in the mine's history. The vein on the 700-foot level is now said to be opened up for a length of about 600 feet with an average width of 8 feet.

Advices from Amos state that the diamond drill hole being put down from the 375-foot level of the Malartic has cut good ore at about 512 feet. The core is said to show about 16 feet of mineralization with values running about $8.00 per ton.

It is reported from Rouyn that Gilbec have made an additional new discovery of some importance parallel to the discovery made six weeks ago. The company has employed an electrical prospecting firm to make a survey of the northern section of their property, taking in the section in which their latest discoveries are in. A plant has been ordered and it is expected to arrive at the property any day now. It is the intention of the company to sink to 100 feet and to establish a level at that point, after which lateral work will be carried out. Gilbec adjoins the Newbec Mines in Rouyn.

E. J. McMillan, superintendent of the McMillan Gold Mines, is quoted as saying that new and favorable developments are "threatening" on the 500-foot level of the mine. It is said that more than 300 feet of values of a commercial grade has been developed in driving east on the 300-foot level of the mine. The face of the drift is approximately 700 feet east of the shaft. Good progress is also being made with the drift west of the shaft on the 300-foot level, the vein being said to have held continuously for 200 feet. While not as rich as values on the 500-foot level, it is thought that the ore from the 300-foot horizon can be mined at a profit, especially when "sweetened" with the higher grade stuff from the lower level. It is proposed to do some diamond drilling both east and west of the present shaft to determine the best location for their new shaft. This shaft should be under way early in 1929, at which time the initial unit of a mill should be installed. Mr. J. Errington is said to have been added to the board of directors.

Nickel Earnings Expected to Increase

Sudbury — It is stated that a meeting of the directors of the International Nickel Company will be held to-day at which the company's quarterly statement for the period ending September 30 will be presented and discused. This statement is expected to reveal substantial increases in earnings.

Never before in the history of the company has such progress and prosperity been noted as during the current year. Total earnings in 1927 applicable to common stock of the company amounted to $3 36 a share. Profits for the first quarter of 1928 amounted to $2,107,920, which, after allowing for preferred dividends, represented $1.18 a share, or about a 50 per cent. increase over the profits for the corresponding period for the preceding year. The report for the second quarter of 1928 showed a corresponding increase, with profits applicable to common stock at $1.70 a share, making profits for the first six months equal to $2.88 per share of common.

HOSPITAL FILLS LARGE POSITION

(Continued from Page 1)

whose rude framework rocks under stormy winds and where the cold strikes in frostily when the winter comes around. Often, the small living-room cannot be used, because the door lets in so much draft, but the big iron stove in the rear portion keeps the two hospital rooms, or wards, as they are called, in comfortable condition for the patients.

New Room Fitted Up

Recently, another room for patients has been fitted up, in the top storey, the dietician giving up her own bedroom for this purpose, and moving her bed in with the nurse.

Miss Taylor, who has been in charge at Apsley Hospital, is away for a short time. Her place is being taken by Miss Harriet Wilson and Miss Agnes Byers is the dietician. They are kept busy all the year round and, as Dr. Moore of Lakefield remarked to the visitor, "They have fitted in wonderfully with the life of the community." Coming from cities like Toronto and Ottawa and Montreal, they have adjusted themselves to conditions in such a manner as to make them wonderfully popular with the people of Apsley.

Praises Hospital

Dr. Moore comes over from Lakefield on many trips to the village, when the resident doctor, Dr. Shepherd is absent. He is loud in his praises of the Outpost Hospital. "Before we had this place to come to," he remarks, "it was a mighty hard job at times to look after them in their own homes."

A friend who is going to the Apsley district on Saturday on a hunting trip would be willing to take along any small articles donated for the use of the Hospital. However, donations at any other time would be equally aceptable and anything from a measuring-spoon to a bureau would be very welcome and do much to add to the comfort of the energetic nurses and their patients in that isolated place where the wolves come down in the winter time and where bears are frequent visitors.

Looking out from the little Hospital, one faces a ring of dark evergreen trees, not very far away. The outlook is in keeping with the landscape contour of that northern settlement which is picturesque but not very hospitable, as far as Nature is concerned.

Anyone wishing to donate articles is asked to telephone Jeanette, at The Examiner office.

FIFTEEN PASS EXAMINATION

Rev. J. D. Paterson Conducts Royal Life Saving Society Tests

AT Y.W.C.A. POOL.

Examinations of the Royal Life Saving Society of London, England, were conducted at the Y.W.C.A. Pool by the Rev. J. D. Paterson on Saturday evening. Fifteen members of the "Y" class successfully passed the tests for Elementary, Proficiency, or Bronze Medallion. A second class will try the examinations next week.

The elementary test consists of swimming 50 yards breast stroke and 25 yards back stroke, also second and fourth methods of rescue in deep water and towing subject 10 yards, diving for heavy object in 5 feet of water, also the rescue and release drill on land.

The Proficiency test requires the rescue and release drill on land. The Schafer method of resuscitation and promotion of warmth and circulation. Each candidate must perform four methods of rescue and then of release in the water, the drowning subject carried in the rescue methods ten yards. Each candidate swim 100 yards breast stroke and 50 yards back stroke, the latter without use of hands, also dive to depth of five feet from the surface of water and bring up a weighted object.

Bronze Medallion Test

The test for the Bronze Medallion requires the contestant to be 14 years of age or over and to pass a difficult written examination based on the text book of the society as well as the practical work which includes swimming 100 yards breast stroke and 50 yards back stroke, three methods of release and four of rescue in the water, towing the victim 20 yards and applying artificial resuscitation, also diving to a depth of five feet for a five pound object and bringing it to shore.

Mr. Paterson complimented the girls on the splendid showing they had made in their work; several of the pupils being very young for the difficult examinations. Little Dolly Boyle, the youngest, was only eight years of age. Several of the contestants were members of the Kiwanis playground swimming classes.

A short exhibition of diving, including high dives from the balcony, was put on by the girls at the close of the tests. Refreshments were then served to all the swimmers.

Those who tried the examinations and successfully passed were:—

Elementary—Dorothy Boyle.

Proficiency—Helen Rogers, Gladys Johnson, Elsie Lemon, Nora Scully, Betty Castle, Jean Cole, Eileen Bowler and Marion Harvey.

Bronze—Helen Cole, Mary Brooks, Doris Rogers, Jean Harvey, Helen Tewsley and Verna Huffman.

Miss Littlefield announced at the close of the examinations that all Life Saving members of the present class and the next life saving examination class will meet Wednesday at 7.00 p.m. in connection with the coming exhibition and life saving examinatons.

HEAVY DECREASE IN BANK DEPOSITS

Outside Money Held By Canadian Banks Takes Big Decline.

OTTAWA, Ont., Nov. 6 (Canadian Press).—A decrease of nearly twenty millions in the amount of deposits held by Canadian banks outside Canada during the month of September is shown by the bank statement issued through the Department of Finance. Deposits held by Canadian banks outside Canada at the close of August totalled $391,226,339. At the end of September the total was $371,342,736.

There was an increase of over twenty-four millions in the total of current loans held in Canada by the banks during the month. The total of current loans held in the Dominion at the end of September was $1,191,655,133, as compared with $1,167,367,354 at the end of August.

GIVEN SIX MONTHS.

HAMILTON, Ont., November 6 (Canadian Press). — A. J. Munro, Cochrane, was sent to jail for six months for trying to obtain money from the Masonic Relief Board by fraud.

Bond's Big ½ Price Sale Starts tomorrow.

1929 BUILDING PLANS

Houses, summer cottages, garages, etc. Many colored plans to select from. Homes built on monthly payment plan. Call or phone

A. B. CUNNINGHAM
331 Reid Street

SPECIALTIES

THE GILLETTE REFILLABLE Knife, 6-Knives-in-1. Something new for Office and Home Use. On sale at Examiner South Store at $1.50 for the Knife, complete in case, and 50c for Five Steel Blades. Get Yours now. dtf-2249

FOR SALE AT THE EXAMINER OFFICE

SHELF PAPER, CARDBOARD, ENvelopes, Nurse's Temperature Charts, Receipt Books, Rent Receipt Books, Short Lease Form, Paper for Lamp Shades, In Memoriam Cards, Sympathy Cards, Customs Invoices, Tags, Correspondence Cards, Plain Cards of all kinds and sizes, Butter Paper, Adding Machine Rolls, Scratch Pads, Carbon Paper, Tags, Calling and Visiting Cards, Blotting Paper, Wrapping Paper. dtf-2250

RULING

MACHINE-RULED FORMS OF ALL kinds, in all ruling colors, are neatly and promptly attended to at The Peterborough Examiner Ltd. Intricate forms our specialty.

LOOSE LEAF SUPPLIES

LOOSE LEAF BINDERS AND SUPplies of all kinds. If we haven't it in stock we will be pleased to quote prices and secure it for you. 'Phone 1960, and a representative will gladly call without obligation. dtf-2249

WE RECOMMEND

7%

Commerce and Transportation Building Limited Preferred

Carrying Bonus of Common

G. A. Stimson & Co.

LIMITED

The Oldest Bond House in Canada
444 GEORGE STREET
PHONE 3131, PETERBOROUGH

For 45 Years every Bond Issue Recommended and Sold by G. A. Stimson & Co., Ltd., has paid Interest, and Principal when due

tfn-102

DAVIS-THOMPSON COMPANY, LTD.

Insurance and General Agency

433 GEORGE STREET - - PHONE 40

FOR SALE

Two New Houses

being Numbers 589 and 593 Murray Street (near Monaghan Road). Hot air heating, and all modern improvements. Moderate price. Will sell on easy terms. Monthly instalments if desired. Apply

437 GEORGE ST.

dtf-3857

THIS SPINE NEEDS ADJUSTING. SO DOES YOURS.

IF osteopathy can feature in or determine a world championship——

IF it can take a "cast-off" and put him back in the box to twirl out a big leaguer——

IF it can put a high school lad back in the game quick enough to reach a winning goal——

IF it can take the near "break-downs" and soon have them back at their tasks with increased efficiency——

IF it can take under-privileged children with serious mental and physical handicaps and change health and behavior to normal——

IF osteopathy can take tiny tots and the aged and treat both with marked success——

IF it can take operatic stars and prima donnas and keep them fit through the years and save them many an otherwise cancelled date——

THEN what mistake can you make in giving it a trial?

W. A. Settle

Osteopathic Practician

124 Hunter St. W. Phone 649

Peterborough, Ont.

CAPITOL THEATRE

Two Shows 7 & 9 To-night and Wed.

The BUTTERFLY KIDDIES
And Ramon Novarro in "In a Certain Young Man"

COME TO THE FIRST SHOW IF POSSIBLE

Soft, White Hands

How often do critical eyes observe your hands? Keep them lovely to look at and to touch ... use Campana's Italian Balm. Prevents redness, roughness, windburn, chapping. Sold at all druggists.

Campana's Italian Balm

NOTICE

The customers of Miss Dorothy Goheen will be pleased to find Miss Goheen at the Lewis' Beauty Parlors; also Miss Viola Tranter, formerly of the Welch's Beauty Parlor. We specialize in Marcelling, Finger Waving, Shampooing, Hair Tinting, Permanent Waving, also all kinds of Scalp Treatments and Manicuring.

Three Barbers in attendance. Hair Cutting done privately for appointments. Phone 228W. 144 Hunter St. 2d, 108, 4036

"LEST WE FORGET."

Canadian Legion, Lakefield Post.

To perpetually commemorate the service of the men of Lakefield and district who gave their lives in the Great War, it is proposed to erect a suitable Memorial in Lakefield and contributions will be received for this splendid object by The Royal Bank of Canada and Standard Bank, Lakefield.

15d-16, 18, 20, 23, 25, 27, 29, 31, 1, 3, 6, 8, 10, 12, 14—3695.

LOCALS

DRY MIXED SLABS

$6.00 per cord. Phone 650. Cutting $1.00 extra. — Purdy Lumber Co., Peterborough. 26d-128-3952

FOWL SUPPER

Mark Street United Church, Thanksgiving Day, five to eight o'clock. Good concert. Tickets, 50c. 6d, 112, 4040

COAL AND WOOD.

Buy your fuel now. We know our coal or wood will please you, because quality is the best. H. B. Taylor & Sons. 'Phone 209. 2d-123-3847.

FOWL SUPPER AND CONCERT, NOVEMBER 7TH

At St. Andrew's United Church, Westwood. Admission 50 and 25 cents. 3d, 109, 4033

AUCTION SALE OF FARM STOCK AND IMPLEMENTS

The property of Mrs. C. S. Lough, Lot 14, Con. 1, Emily, Thursday, Nov. 8th. Sale 1 p.m. W. J. Howden, Auctioneer. 2d, 109, 4028

CANADIAN LEGION EUCHRE

Wednesday, November 7th, at 8 p.m. Good prizes and a good time for all. Admission 25c. Proceeds for relief. 4d, 109, 4023

WE NOW HAVE

Ford Coke in Furnace and Nut sizes; also Hard Coal in Pea, Nut, Stove and Egg sizes. Bone Dry Hard and Soft Wood of all kinds. Limb Wood Special, $5.00.
SANITARY ICE SUPPLY, Phone 147 dtf

NOTICE.

Did you forget to have your Furnace cleaned and repaired? If so, Phone 599, Goodfellow and Welch, Tinsmiths, and have our service truck call. We also repair all makes of stoves, etc. tts-2797

"I want HAWES'" says the Housewife when she buys wax—because

1. Hawes' is the HARDEST Wax!
2. Hawes' is QUICKEST Drying!
3. Hawes' is EASIEST to Apply!
4. Hawes' GOES FARTHEST!

"Preferred in Fine Homes for Many Years"

HAWES' FLOOR WAX
FOR FLOORS · LINOLEUM · FURNITURE · AUTOMOBILES

BEAUTIFUL 18-INCH MAMA

DOLL FREE!

to the Girl bringing the Largest Cash Order to each Haboco Store on Tuesday evening, Wednesday, or Thursday. Remember, there is a doll at each Haboco Store, so come early.

Special Mincemeat
2 lbs. 25c

Now, when keen, brisk winds hurry you home to dinner, you naturally think of hot mince pie. Made with our mincemeat, it has the goodness of choicest fruits, suets and seasonings in proper proportions; absolutely pure and wholesome, 2 lbs. 25c.

Quick Quaker Oats 27c
Quick China Oats 37c
Red River Cereal, pkg. 25c
Schneider's Sausage, lb. 28c

Wanda Tea 2 lb. 95c

Reg. 80c value, but a fortunate purchase of this tea out of bond enables us to sell it at the very low price of 2 lbs. 95c.

Manvers Potatoes $1.10 bag

Predictions are being made that Potatoes will be good property before winter gets well on its way. People who buy at present low prices will save money; per peck 19c.

3-Minute Oak Flakes, pkg. ...25c
Fireless cooked at the factory for 12 hours, retaining all the natural nut-like oat flavor.

HABOCO STORES

571 Chamberlain — Corner Patterson and Rutherford
Corner Reid and Sherbrooke Sts. — Cor. Lake and Aylmer
168 Charlotte St. — 60 Hunter St. E.

Phone 1055

FONTAINE'S TAXI SERVICE REG'D.

25c To All Parts of City 25c

Our Usual Good Service.
PHONE 1055.

54-116-4014

ACROSS THE SEA

You are planning to send some Gifts to friends in the British Isles. These Gifts will need to be unbreakable, and yet have a beautiful appearance.

Our stock is very complete for this service, and now is the time to make your selection.

These gifts will be boxed nicely and well packed to be sent for you without any trouble.

Beautiful Gifts from $1.00 to $5.00.

Come in and let us assist you in selecting the suitable Gifts.

WARNE BROS.
DIAMOND HALL
Phone 880

AUCTION SALE

Household Furniture, etc., at the home of Mrs. Sackville, 313 Maitland avenue, on Friday, Nov. 9th. No reserve. Commencing 1.30 p.m. W. J. Hancock, Auctioneer. 4d, 110, 4027

COAL THAT SATISFIES

All sizes on hand, as well as Coke and Alberta.

We know all these will please you. Also Hard and Soft Wood; cut and split as desired.

All at current prices. J. E. A. Fitzgerald, 253 Hunter street. Phone 111. 26d, 129, 3977

AUCTION SALE

Of carload of Horses, Saturday, Nov. 10th, at 1 p.m., Montgomery's Sales Stables, Peterborough. This is a carload of first-class Horses, all broken and gentle. Ages from 4 to 9 years, weights from 1,200 to 1,700 lbs. G. A. Murphy, Owner. W. J. Hancock. 4d, 110, 4032

MORE PAINS ARE TAKEN

In fitting and selecting your becoming color and style, so that not only you will be pleased, but your friends will admire your selection. Try us once. See what we have in Dresses, Coats, and Hats. Prices are sure the lowest possible.
FLORENCE EXCLUSIVE SHOPPE, 311 George Street. 4d, 111, 4058

THE BEST MUSIC EVER HEARD IN THIS CITY.

"Many people have said that the music by the Cambrian Concert Co. was the best ever heard in this city, and a return engagement would secure a big house."—Robt. Von Thurn, pastor of Presbyterian Church, Maysville, Kentucky. Hear such music in St. Paul's Church, Thursday, the 15th inst.

AUCTION SALE

White's Cycle and Sporting Goods, 212 Charlotte Street, will be sold by public auction commencing Thursday, Nov. 8, at 2 p.m., also 7 p.m., and until entire stock is cleared out to the highest bidders.

Store Fixtures, Machinery and Tools will be sold Friday, Nov. 9th, 7 p.m.

W. J. HANCOCK, Auctioneer. 3d, 110

SHOOTING MATCH

At Wilbert McCall's, 1 Mile West of Brailey's School, on Saturday Afternoon, Nov. 10th, for Ducks and Geese. Shotguns and Rifles. Ammunition furnished for Shotguns. 4d-111-3728

The De Laval Agency

for Peterborough and Vicinity has been Transferred to

R. C. HEARD
349 Water Street

Dealer in Agricultural Implements, Farm Machinery, Milk Separators and Parts. 'Phone 1359.

Special this week a fine supply of

FERNS

Well finished, and established

$1.00 UP

Say it with Flowers from The Peterborough Floral Co.
547 GEORGE ST. FLOWER PHONE 1395

Bond's "Bigger Than 2 for 1" Sale starts tomorrow.

ENCAMPMENT NOTICE

Special Meeting will be held Wednesday evening, 7th November, of Hiawatha Encampment. Very important business. Come. 2d, 109, 4056

FOR SALE OR TO RENT

A Modern Red Brick House and Garage on Elias Avenue. Phone 2284. 3d-110-3743

MAKE YOUR APPOINTMENTS EARLY.

Permanent Waves, $5.00, at Wright's Hairdressing Parlor. Phone 2115.

WOOD, COAL, COKE HELLO! HELLO! HELLO!

Just let me supply you with your fuel this winter. I'll assure you of satisfaction and service. J. Hodson, Phone 1937. 3d, 110, 4060

CHOIRS ASSEMBLE.

Knox Church Choir members and members of St. James' Choir are asked to assemble at Knox Church tonight at 7.30, so as to be ready for the song service at 7.45.

CARD OF THANKS.

Mrs. Hargrove and Family wish to thank their many friends for mass cards and flowers; also for the kindness shown them in their recent bereavement.

PHONE 2260

For Best Quality Coal, Coke and Hardwood Slabs, No. 2 Body Hardwood at Eleven per cord, while it lasts. Thompson's, Rink Street. 6d, 6 8 10 13 15 17, 4057

MISS SIMPLICITY OF CANADA

Sheridan and Hunter Sts. Phone 1313
Our hundreds of pleased customers in our city is our best advertisement. Leave $1.00 in with us; we deliver the Washer. 1d, 108, 4053

L.O.B.A. NOTICE

Eastern Star L.O.B.A., No. 525, will hold their regular meeting in Victoria Hall, on Wednesday, November 7th, at 8 p.m. sharp. All members are requested at attend, for initiation and election of officers. Signed, Flossie Brown, W.M.

KNIVES GROUND

Have your carving knives and table knives ground now and be ready for the Thanksgiving turkey. We polish out grinding marks on all knives and hone to a keen edge. Carving and large kitchen knives, 15c each; table knives and small kitchen knives, 10c each. Wm. Taylor, 221 Hunter Street West. Phone 109J. tts

A LOST PURSE

A few weeks ago some little girl was with her mother in Howden's Shoe Store, and after they left, a purse was picked up with some change in it.

Thinking they would return for it, Mr. Howden put it in his till, and forgot it.

If the lady sees this, will she call and identify the purse, so the little lady may have it returned to her?

MALE VOICE CHOIR PRACTICE.

The executive of the Peterborough Male Voice Choir is anxious that all choristers who intend joining the combined choir this year will do so as soon as possible. Practice will be held in the Canadian Legion Hall, Murray Street, to-night — ladies and gentlemen at 8 o'clock, gentlemen at 9 o'clock. The practice last week was well attended and the music enjoyed. With the exception of the tenors, all parts were well balanced. It is expected that the ranks of the gentlemen will be increased to-night.

Unwanted Hair Permanently Removed by Electrolysis—
Graduate of Hiscott Institute
'PHONE 2143M
2d-6,8-3747

AUCTION SALE

THURSDAY, NOV. 8TH, AT 2 P.M., ALSO 7 P.M.
AT WHITE'S CYCLE AND SPORTING STORE
212 Charlotte Street
Peterborough, Ont.

I am instructed to Sell the Whole Stock of Sporting Goods, Toys, Sleighs, Wagons, Mechanical Toys, Radios, Batteries, Skis, Snow Shoes, Boots, Baseball Bats, Mitts, Gloves, Sweaters, Sox, Tennis Racquets, Tape, Markers, Wheels, Reams, Carriers, and everything there.

STORE FIXTURES

Will specially Sell FRIDAY, from 7 p.m., Show Cases, Wall Cases, Fittings, Cash Register, Adding Machine, Desks, Plant and Machinery, Tools and Equipment.

W. J. HANCOCK, Auctioneer.

54-110

DEAF MUTE CONFESSES TO SHOOTING

William Rozelle Had Ambushed Employer Outside Farm House Door.

ILL-TREATED HOUSEKEEPER.

Woman in Case Had Formerly Been a Resident of This City.

LONDON, Ont., Nov. 6.—(Canadian Press).—William Rozelle, deaf mute held on a vagrancy charge as a result of the shooting of John Hartnett at Moore Settlement near here on Saturday is reported to have confessed to provincial officer H. Peel.

In a written confession Rozell is quoted as saying he shot the 24 year old Canboro man because Hartnett had been drinking and ill-treating Mrs. Dellas Mae Bateman, housekeeper for Hartnett, who formerly lived at Peterborough. Rozell declares he lay in waiting outside with a gun until Hartnett appeared at the door. He denies any intention of killing his employer.

Hartnett was seriously injured about the face but will recover. A more serious charge may be laid against Rozell in court on Thursday.

BOY KING MICHAEL MAY NEVER REIGN

Peasant Leader As Next Premier Has Leaning Towards Republicanism.

BUCHAREST, Rumania, Nov. 6.—(Canadian Press).—Political observers, see in the political situation a possibility that the boy king Michael, may never rule Rumania. Since the resignation of Premier Bratianu, Julio Maniu, peasant leader is mentioned as Premier, and he has leanings towards republican government.

Wedding Bells

HOLMES—SOLES.

The wedding was solemnized at the parsonage of the United Church in Bridgenorth, at half-past two o'clock, on Monday, November 5, of Vera, daughter of Mr. and Mrs. Almond Soles, of Lakefield, and Eric Charles Holmes, of Lakefield. The marriage service was read by Rev. Mr. Totten, pastor of Bridgenorth Church. Witnesses were Mr. and Mrs. James Soles of Lakefield.

WOHELO CLUB.

Members are reminded of swimming party at the Y.W.C.A. pool on Wednesday evening. Please bring suits, towels, caps and doctor certificate. A welcome for new members.

Don't miss Bond's Big 4-Day Fall Sale. Half Price in Patents and Toilet Articles.

BIRTH

HICKS-LYNE—On Friday, November 2nd, at the Wellesley Hospital, Toronto, to Mr. and Mrs. R. T. E. Hicks-Lyne (nee Margaret Neeve), a son.

EDWARDS.—To Mr. and Mrs. O. R. Edwards, of Norwood, at Nicholls Hospital, on Sunday, Nov. 4, a son, Robert Oliver.

DEATH.

DOUGHTY.—On Saturday, Nov. 3, 1928, Pauline Doughty, one month old, daughter of Mr. and Mrs. William Doughty, 217 Dalhousie.

DENCH.—At Windsor, Ont., on Nov. 5, Jessie L. Q. Dench, youngest daughter of the late T. Q. Dench and Mrs. Dench of Windsor, and sister of Mrs. W. R. Morris of this city.

IN MEMORIAM

CHATTEN.—In loving memory of my dear father, John Chatten, who passed away Nov. 6, 1927.
The years may wipe out many things
But this they'll wipe out never:
The memory of those happy days
When we were all together.
—Ever remembered by his daughter, Mrs. E. York.

IN MEMORIAM.

In memory of my dear father, Mr. J. W. Chatten, who passed away Nov. 6, 1927:
One year has passed, our hearts still sore,
As time flies by we miss him more,
His loving smile, his welcome face,
No one can fill his vacant place.

Forget him, no—we never will,
We loved him then, we love him still.
His memory is as fresh to-day
As in the hour he passed away.

We think of him in silence
And his name we oft recall,
For there's nothing left to answer
But his photo on the wall.
—Sadly Missed By His Daughter, Mrs. Harold Drury and Brother, Mr. F. W. Chatten.

WILL PROBE DEATH OF KEERNS FARMER

Police Investigating Cause of Fire in Which He Was Fatally Burned.

NORTH BAY, Ont., Nov. 6.—(Canadian Press.)—An inquest will be held into the death of George Ferguson, Keerns township farmer, who was fatally burned in the rescue of his children from a burning house on Sunday. Provincial police obtained a statement from Ferguson before he died and are investigating causes of the fire. Hearing will be held when the children are well enough to testify.

CITIZENS CAST

(Continued from Page 1)

Commission given out yesterday. all registered voters who are in line, either inside or outside their precinct election booth before 8 p.m. are eligible to vote, and must be allowed to cast their ballot. And with an entirely unprecedented registration, totaling 413,193 and with the amount of work a voter has to do in the polling booths, it may be long after eight before all the customers are served.

Detroit people are having a heavy session in the booths to-day. Besides the voting for President, the following offices are being voted on: United States Senator, Members of the House of Represenatives, Governor and Lieut.-Governor of the State, Secretary of State, State Treasurer, Auditor General, Attorney General, three Justices of the State Supreme Court, Members of the State Legislature, a number of local judges, a Sheriff, County Clerk, County Treasurer, County Auditor, Registrar of Deeds, Coroner's Surveyor, Road and Drain Commissioners, and Delegates to the Spring County Commission.

HAMILTON CLUB CHANGES HANDS

Bernie Morris Has Been Secured as Manager of Canpro Club.

NEW PLAYERS SIGNED.

HAMILTON, Nov. 6—Detailed announcement concerning the Hamilton Hockey Club was made yesterday by "Hap" Watson, best known as comedian-coach of Oslers and former business manager of the Kitchener Canpro Club. Watson says he is the new owner of the club.

A board of directors will be appointed, consisting mostly of Hamilton men and already Sammy Manson and Audley Morden, well known local sportsmen, and Fred Hamilton, for years the guiding genius of the Osler Baseball Club, have been appointed Hamilton's presence on the board is significent for the new owner fully intends to go after a franchanchise in the mooted Michigan Ontario Baseball League and he is figuring far in advance in having a man of Hamilton's experience and ability sit in with him

The leader has signed Bernie Morris, veteran Pacific Coast Hockey star, as manager-coach of the Hamilton Club. Morris comes here rated a veteran rich in hockey lore and wise in the ways of handling players, himself having received a valuable education from the Patricks of the Coast.

Two Players Signed

Players will be lined up this week Watson being now busily engaged in scouring back and forth. At the present time, Freddy Faught, who held sway as a reserve goaler with Toronto Falcons for a time after being released by the previous Hamilton owners, and Eddie Baker, former Varsity player, who was in the Senior City League here last Winter with the Wentworth Radios, have been signed. Assistance is expected from other clubs

Audley Morden will probably be named president of the club and each member of the directorate will have a voice in club affairs, it being planned to hold frequent conferences to discuss ways and means to benefit the club.

OFFICERS ELECTED.

C. S. Browne is the New Worshipful Master of Royal Arthur Lodge.

There was an election of officers at the meeting of the Royal Arthur Lodge of the Masonic Order last evening. The following are the new officers elected:

Worshipful Master: C. S. Browne.
Senior Warden: C. G. Graham.
Junior Warden: Dr. J. J. Craig.
Chaplain: Rev. Dr. Blagrave.
Treasurer: John Crane.
Secretary: George Haley.
Tiler: William Lytle.

RETURNS TO WORK.

Hamilton Factory Girls Quit Because Manager of Softball Team Dismissed.

HAMILTON, Ont., November 6 (Canadian Press). — Following a conference with the managers of a local knitting mill, girl employees who quit work yesterday because of the dismissal of the manager of the plant girls' softball team, returned to work to-day.

ARRIVE AT BATAVIA

BATAVIA, Java, November 6 Canadian Press). — The Australian airmen, Captain Frank Hurley and Flying Officer Moir, on a flight to England, arrived here to-day from Sourabaya.

JOHNNY ON THE SPOT
PHONE 703
No. ONE HARD COAL SOLVAY COKE
Year Old DRY SLABS AND HARDWOOD
HODGSON BROS.
Dalhousie and Bethune

tu-f

BRIDGEWATER, N.S., Nov. 6.—(Canadian Press)—An entire family of five persons were wiped out in a fire at South Conquerall, near here last night. The dead were, Albert Mass, his wife, two children, Annie 14 and Viola 11 and Eli Mass, brother of Albert. The tragedy was discovered when neighbors saw smoke rising from the Mass farm. No one escaped from the house to tell the story of the fire and the cause is unknown.

For Others — **Y.W.C.A. Activities** — For Self
AS WELL AS

Your Contribution to the Y.W.C.A. will help others enjoy the Classes and Clubs at the Y.W.C.A. and develop all-round Girls!

MASQUERADE DANCE
in the
PARAGON HALL, NOV. 7th.
Opening the Season with
THE PARAGON REVELLERS.
75 Cents per Couple.

Thanksgiving Specials

Broadcloth Coats of Distinction

—Navy, Brown, Peacock Blue, Beige, Green, Wine. Best of fur, shawl collar, cuffs, brocaded lining and interlining. Made in newest styles. Sizes 15, 17, 20. Wide selection. Worth $40.00..... **$22.50 to $25.00**
This Week .....

SPECIAL — GREATEST VALUES IN

Men's Overcoats

—Tailored in the new and wanted styles, warm and serviceable—Navy, Chinchilla, Melton, Bermudas, in Grey and Brown. All sizes. Worth $35.00 to $40.00. This Week **$12.98 to $22.50**
—MEN'S WORK TROUSERS **$1.00**
Extra Special for This Week Only .....

Extraordinary Values All This Week, That You Will Have to See to Appreciate.

P. BLACK
TWO BUSY STORES
CORNER KING AND GEORGE STREETS

75c = $1.00

THERE'S NO NEED to make a list of the different grades and styles of SHOES AND SLIPPERS. Everything is included, and 75c is accepted for every dollar of the regular price marked in plain figures on the box. Select what you want, and work out the Sale Price yourself. You pay $4.50 for a $6.00 Shoe, $3.75 for a $5.00 value, $3.00 for a $4.00 worth, $2.25 instead of $3.00, and so on.

CHRISTMAS SLIPPERS all here, and included in this offer—$1.00 worth for 75c.

HOWDEN'S
406½ GEORGE STREET

HOME EDITION

The Evening Examiner

IF IT WILL HELP PETERBOROUGH AND DISTRICT, THE EXAMINER IS FOR IT.

PROBABILITIES.
Moderate south-westerly winds; fair and mild. Thursday — Unsettled and showery.

VOL. LXII., No. 108 | PETERBOROUGH, WEDNESDAY, NOVEMBER 7, 1928 | PRICE THREE CENTS

UNITED STATES ELECTS HERBERT HOOVER

War Is Declared on Jury Tampering

ATTORNEY GENERAL DECLARES FERGUSON GOVERNMENT WILL PROECUTE ALL TAMPERERS

Same Warning Is Given As Was To Gunmen of United States.

COBOURG CASE.

Juryman at Cobourg Assizes Is Asked To Aid a Prisoner.

TORONTO, Ont., Nov. 7 (Special to The Examiner)—Attorney General W. H. Price declared to-day that the Provincial Government will give "no quarter" to anyone tampering with juries in Ontario, such as is reported in a Cobourg case.

The same warning that was given to the gunmen of the United States, to "keep out of Ontario" is given to lawyers and individuals who might try to affect the course of justice by tampering with or "fixing" the jury.

Extreme measures to keep this pratice out of Ontario will be used if necessary, Col. Price states. He points out that some sections of the United States are having trouble with jury tampering, and declares that his department is going to keep this practice out of Canada.

"Say a Good Word"

"Say a good word for the young man you know (with a wink)—and I'll see you again."

These words, made to one of the jurymen in the panel of the Fall Assizes being held before Justice W. E. Raney, were reported to His Lordship late yesterday by one of the Crown officers, and was discussed seriously by the Judge in his address to the jury on dismissing them last evening.

Arrests Expected

Arrests are anticipated in connection with the attempted corruption, but neither Crown Prosecutor nor the Crown Attorney would say what action would be taken, or when. Police made efforts to locate the man who made the proposition to the juryman, but it is uncertain whether or not there will be any further developments.

The statement is alleged to have been made by a friend of one of the parties concerned in one of the criminal cases, in both of which true bills have been returned by the Grand Jury, when a party whom the juryman did not know, but who is said to have known the juryman, buttonholded him. The juryman reported the matter to the Crown Attorney, W. F. Kerr, K.C., and Charles M. Garvey, K.C., of Toronto, Crown Prosecutor, was also informed.

"It has been brought to my attention that since this court opened on Monday, an attempt has been made to approach jurymen for the purpose of influencing them in reaching their decision," the Judge declared. "What I am saying does not refer to the case at present before the court, but I am satisfied from information that has come to me that some one is acting in that direction. That kind of thing is a very serious offence under the Code and anyone who attempts to influence justice in that way, must, I am sure, appreciate he is doing a wrong thing. I am going to ask if any juryman present in this case has been approached, that he signalize his condemnation of this kind of thing by going to Crown Attorney W. F. Kerr during the afternoon and telling him what has happened."

Justice Raney quoted from the Criminal Code, pointing out that the penalty for interference with justice was two years' imprisonment.

TORONTO HOST TO STATESMEN

Sir Austen Chamberlain and Paul Claudel Entertained At Queen City.

WILL RECEIVE DEGREES.

TORONTO, Nov. 7 (Canadian Press).—Toronto was host to-day to four distinguished statesmen, three British and one French.

Viscount Willingdon, Governor-General of Canada, who has been touring Western Ontario, will address the Women's Canadian Club at luncheon to-day.

Sir William Clark, British High Commissioner to Canada, arrived from Ottawa on a private visit. But during his stay probably will meet Sir Austen Chamberlain, British Foreign Secretary, who arrived with his wife and two children from the West.

Paul Claudel, French Ambassador to the United States, is here to receive the honorary degree of Doctor of Laws at the University of Toronto, where Sir Austen will be similarly honored at the convocation this afternoon.

DEFEATED CANDIDATE.

Governor Al Smith, Democratic candidate who was defeated in the United States presidential elections yesterday.

W. H. DICKIN IS LEAVING CITY

Has Accepted Position With Robert Simpson Company, Toronto.

ENERGETIC FIGURE.

Having accepted a position of responsibility with the Robert Simpson company, Toronto W. Harry Dickin, for the past four years, exclusive Peterborough representative of the House of Hobberlin Ltd., energetic figure in the life of the Peterborough Kiwanis club and St. Andrew's United church, leaves within a short time to assume his new duties. As this city gained by his arrivalhere a few years ago, so she loses by his advancement to a wider field of endeavor, yet to Mr. and Mrs. Dickin and young daughter is extended the best wishes of the business and social life of the community.

Began in Owen Sound

Recognized as a clothing authority, Mr. Dickin began his business career with the firm of W. J. Morgan and company of Owen Sound and at the age of 22 years assumed the management of that firm's store, and subsequently of stores owned by outside interests. Later, on recommendation of his former employer, he became manager of the G. B. Ryan Men's clothing store in Guelph.

He held office in the Masonic order, there, and was one of the first members of the Guelph Kiwanis club. Soon after coming to Peterborough, he assumed the exclusive agency of the House of Hobberlin, Ltd., and continued his connection with Kiwanis. Incidentally, and to his credit, it may be mentioned that the Kiwanis Made-in-Canada fair grew from a suggestion of his and in recognition of the fact Mr. Dickin was elected the first manager of that exhibition. He has had the pleasure of helping and seeing it grow to its present status.

Another recent institution growing from his fertile mind has been the great United Church Week which began on Monday night last and which is being continued in the United churches of the city. He, as president of the St. Andrew's Men's Association has put that organization in the fore while in earlier days the Peterborough Health Association and other public bodies felt the force of his assistance.

Throughout his activities he has been ably supported by Mrs. Dickin who will leave a host of friends in Peterborough.

OUT OF DANGER.

Billy Showers, Who Was Seriously Injurdd in Bout on Sunday, Reported Improving.

CHICAGO, Nov. 7 (Canadian Press).—Billy Showers, seriously injured in a bout with Shuffle Callahan here Monday night, was reported out of danger to-day. He suffered a slight conclussion of the brain.

Rheumatism is responsible for one-sixth in men and one-seventh in women, of the total period during which sickness and disablement benefit is paid in England.

Train Strikes Derail Two Men Are Killed

CENTRALIA, Ills., Nov. 7.—(Canadian Press).—Two trainmen were killed and two other trainmen and passenger were slightly injured at 3:32 a.m. today when the Illinois Central Panama Limited, northbound, struck a derail one mile south of here.

LEGION PLANS SERVICES FOR MEMORIAL DAY

Armistice Anniversary To Be Fittingly Observed in Peterborough.

MANY ASSIST.

Male Voice Choir and All Saints' Church Choir To Be Present.

That the tenth anniversary of Armistice Day will be adequately honored in Peterborough was assured at a meeting of the executive of the local branch of the Canadian Legion last night when plans were made for the parade and service.

So far as is possible, the Peterborough observance will follow the order of service adopted for the Ottawa ceremony, at Parliament Hill, at the same hour. Splendid support is being given by local organizations, such as the Male Voice Choir and All Saints' Church Choir, and it is confidently expected by the Legion officers that this tenth anniversary will be long remembered. The arrangements have been delayed, awaiting definite decision by the Memorial Committee as to whether the city's memorial would be unveiled on Armistice Sunday. In such event, of course, the Legion service would have given place to the community service.

The parade will form up at Legion headquarters, Murray Street, at two o'clock. During the salute to the Cenotaph, citizens may place wreaths on the monument, and the band of the Peterborough Rangers will play an appropriate selection. There will be an address by Rev. Captain P. Costello, and the Caledonian Pipe Band will play Lord Lovat's Lament. As a fitting close to this part of the day's ceremonies, buglers of the Peterborough Rangers will sound Last Post and Reveille.

Parade to Capitol.

The parade will then move off to the Capitol, where the main events will take place. The following will be the order of march: Standard Bearer; Rangers' Band; Fourth Field Battery, Canadian Artillery; Third Prince of Wales' Dragoons; the Peterborough Rangers; No. 3 Company, Fourth Battalion, Canadian Machine Gun Corps; Veterans of 1866; the Mayor, City Council, Board of Education, and other civic bodies; the Police Force; the Fire Department; Caledonian Pipe Band; Canadian Legion and all ex-service men; Fraternal Organizations.

Splendid Program.

A splendid program has been arranged for the service at the Capitol, intended to give expression to the gratitude of those who remember the sacrifices of a decade and more ago and to call to mind once again the memories of the Peterborough men who fell in active service.

The following will be the program:
Singing: "O Canada!"
Last Post.
Two minutes' silence.
Band selection: Dead March from "Saul."
Short address: Captain J. Abraham, President Canadian Legion.
Hymn: "Abide With Me."
Short addresses by the Mayor, E. A. Peck, M.P., and W. H. Bradburn, M.P.P.
Band selection: "Land of Hope and Glory."
Address: His Honor Judge Huycke.
Anthem: "O Valiant Hearts," All Saints' Church Choir.
Reveille.
God Save the King.

Public Invited

The public is cordially invited by the Canadian Legion to be present at and take part in both the ceremony at the Cenotaph and the service at the Capitol. Seats will be reserved for all Militia units, the choirs and the bands, but the seating capacity of the hall is equal to accommodating many hundreds more citizens who wish to take this opportunity of observing in so fitting a manner the momentous event of ten years ago.

It has been truly said that no other anniversary can take the place of this, the tenth, and the service planned by the Canadian Legion is fully worthy the outstanding event.

DEMOCRAT CANDIDATE WINS GOVERNORSHIP OF NEW YORK

Roosevelt Carries New York State Over Albert Ottinger.

CONGRESS REPUBLICAN.

Hoover's Electoral College Vote Will Probably Be 444 Out of 531.

NEW YORK, Nov. 7.—(Canadian Press).—The Democrats found a bright spot in the New York returns in election of Franklin D. Roosevelt to Governor over Albert Ottinger.

Democratic crusade into the farm country showed no signs of netting Smith a single electoral vote. The farm states steadily piling up Republican majorities Wisconsin, where it was thought a coalition of Democratic and Lafollette elements would materialize, swung to the Republicans after giving Smith an early edge.

In the south, Virginia deserted the Democrats for the first time since reconstruction days. Two other states of the solid south, Texas and North Carolina also showed Republican majorities.

The Republicans increased their frail plurality of one in the Senate and added to their comfortable working majority in the House on basis of the Congressional election returns trickling slowly behind the sweep of Herbert Hoover.

Upsets in Delaware and Maryland gave the Republicans the first blood in Senate control. The Democratic incumbents in these states, Senators Thomas F. Bayard and William Cabell Bruce, respectively were counted out early last night.

All of the thirteen Republicans seats involved in the Senate race appeared to be in victory column but the Democrats, with twenty seats on the election block were having their troubles in several states.

Six in Kentucky

Riding the rolling Hoover tide in Kentucky, the Republicans picked up half a dozen members in the House from that state and held their own in the other normally Republican districts.

Solid in South

However, the Democrats kept most of their solid representations in the House from the deep south and from New York City despite switches on the presidential contests.

As figures stood at nine o'clock to-day with many votes still to be counted, about four-fifths of States, carrying nearly the same proportion of electoral votes had either toppled to the Republican column or gave evidence of doing so.

By irony of fate it was Governor Smith's own State, New York which first wrote his doom. Hoover might have lost New York's 45 electoral votes and still won the presidency. Smith had to win New York to be elected.

If Smith captures Massachussetts and holds the Southern States in which he has good leads, Louisiana, Arkansas, Mississippi, Alabama, Georgia and South Carolina, Hoover's electoral College vote will be 444 out of total of 531, a high mark for all time.

Assured of Rhode Island

Governor Smith was assured of Rhode Island this morning when 194 of States, 196 precincts gave him lead of 118,323 to 115,596 over Hoover.

PRESIDENT ELECT.

Herbert Hoover, who was yesterday elected by citizens of United States to be their thirty-second president.

PROTECTION INADEQUATE

Grand Jury Reports Fire Protection Poor in Cobourg Institutions.

VISITS HOSPITALS.

COBOURG, Ont., Nov. 7 (Special to The Examiner).—The inadequacy of fire protection provided at the House of Refuge and Ontario Hospital at Cobourg were the outstanding items on the Grand Jury presentment to Mr. Justice Raney at the Fall Assizes at Cobourg to-day. The Grand Jury visited the gaol, court house, and Cobourg Hospital in addition to the institutions mentioned. On all the public buildings, so inspected the jury reported most favorably, except for the facilities for fire protection at the House of Refuge and the Ontario Hospital.

The House of Refuge is now harboring 73 inmates, and after praising the accommodation and treatment, the presentment says: "Minor repairs are required to ceilings in two rooms, and hoped adequate fire protection is supplied in the near future." The Ontario Hospital which the jury sought fit to criticize in this connection is a much larger institution, some 400 patients suffering from various mental afflictions are confined in the Ontario Hospital together with a large staff. In commenting on conditions here the jury, over the signature of A. J. Russell, foreman, says, "We also recommend that better fire protection be provided at this hospital."

NAVIGATION RESUMED.

ST. CATHARINES, Ont., Nov. 7.—(Canadian Press).—Navigation on the Welland Canal was resumed at three o'clock this morning with the moderation of the strong wind which held it up since early yesterday.

Uniform Dress For Collegiate Girls Advocated By Members Of Board Of Education Last Night

The meeting proper of the Board of Education had just about concluded last night when Frank Dawson started some lively discussion of an unusual, though not new, subject—uniform costume or dress for Collegiate girls.

In introducing the matter, Mr. Dawson stated that he had been approached by at least two prominent men regarding the advisability of such regulation, because, for one reason, the present cost of equipping a Peterborough school girl's wardrobe is almost prohibitive. "Why not a middy and skirt costume? Has it ever been tried?" asked Mr. Dawson.

Principal Kenner: "You'll run into trouble if you try to tell the girls how to dress. Here is what the College and Vocational School Announcement for 1928-1929 says regarding a school costume: The girls of the Institute wear a distinctive school costume. This is recommended both for economic reasons and because of the fact that it tends to develop a school spirit. The school costume must be worn at all the social functions held during the school year."

Mr. Strickland: "The parents are willing to co-operate, but the children—not always."

Mr. Kenner (after further discussion of the matter): "This discussion—reported as I suppose it will—should be helpful, and I might have a talk with the girls regarding a uniform dress."

On the motion of Mr. Strickland, Mr. Kenner was instructed to do what he could to encourage the idea of the girl's wearing the costume suggested in the announcement.

Smith Congratulates President-Elect Hoover

NEW YORK, Nov. 7 (Canadian Press).—Shortly after midnight Governor Smith sent the following telegram to Herbert Hoover:

"I congratulate you heartily on your victory, and extend to you my sincere good wishes for your health and happiness, and for the success of your Administration.

(Signed) Alfred E. Smith."

740 PERSONS ENROLLED AT NIGHT SCHOOL

Board of Education Meets in Library Room at Collegiate Institute.

RESPECT WAR MEMORIAL.

Thirteen New Canadians Are Learning English at Night School.

The new Library and Board Room of the Collegiate Institute was used for the first time as a meeting place for the Board of Education, and to Dr. H. M. Yelland fell the honor of presiding as chairman, pro tem, over this first meeting.

A large number of communications was responsible for much of the helpful discussion which occurred during the meeting while the reception of reports proved equally as interesting.

Serve Broad Purpose

That the Collegiate Institute and the new Vocational School are serving a broad purpose, was shown in a report received from H. R. H. Kenner, Principal, who stated that the total enrolment of the latter is 417 with an average attendance of 408, while 719 of the 740 persons enrolled in the various courses offered by the Vocation night school, are in attendance. The percentage is 97 per cent.

The vocational school night classes are divided as follows:

Automobile mechanics—enrolment 93.

Dressmaking—9 classes, enrolment 190. Eight of these classes are held at night and one is held from 2 o'clock to 4 o'clock on Monday afternoons.

Draughting — 3 classes, enrolment 64.

Machine shop practice—2 classes, enrolment 41.

Commercial subjects—6 classes, enrolment 156.

Millinery—1 class, enfolment 14.

Artistic Design—1 class, enrolment 19.

Cooking—3 classes, enrolment 60.

Woodworking—1 class, enrolment 22.

Workshop Mathematics—2 classes, enrolment 41.

Electricity—1 class, enrolment 21.

Electrical Switchboard—1 class, enrolment 26.

English for new Canadians — 1 class, enrolment 13; including 4 from Lithuania, 7 from Hungary, 1 from Finland, and 1 from Holland.

There are approximately 1,650 children in the city who know the letters of the alphabet, and 66 of these are wearing glasses, according to the unusual information supplied the Board by the School Medical Officer, Dr. A. W. McPherson, who went on to state that 148 defect slips had been sent out last year, calling attention to defective vision.

Teachers Resign

The resignations of a woman member of the Public School staff, as well as of H. H. Langford, were accepted, and the chairman of the committee on appointments and the Inspector were instructed to fill the resulting vacancies.

The Local Council of Women requested that some action be taken to promote greater respect among school children for the War Memorial and the soldier dead of Peterborough. At the meeting, the information was volunteered that the teachers are taking this matter up at the present time.

Treatment of Other Communications

Treatment of numerous other communications may be summarized as follows:

From J. J. Turner and Sons, re a new flag set—Received.

From the secretary of the Teachers' Institute, requesting use of the Collegiate Hall for a regular day session, not a public meeting—request granted.

From the National Sanitarium Association regarding sale of Christmas seals in the schools.—In view of demands upon pupils and parents it was decided to adhere to last year's ruling against sale of such, in the schools.

From Mrs. L. C. Deyell of the Home and School Association, asking improved lighting for the Kindergarten in Queen Alexandra School.—Referred to the property committee.

From the Canadian Legion, invit-

(Turn to Page 9, Please)

Republicans Win In Big Landslide; Break Solid South

Smith's Urban Majority in New York City Fades By Returns From Upstate Districts—Democrats Lose Florida and Virginia.

EXPECT AT LEAST 405 ELECTORAL VOTES; NEW ENGLAND STAND BY PRESIDENT ELECT

Democrats Make No Headway in Great Lakes States, "Farm Bloc" Voters Swing to the Republican Standard.

NEW YORK, November 7 (Canadian Press). — Herbert Hoover was yesterday elected President of the United States, with Charles Curtis as Vice-President. Returns, so far, are incomplete, but constantly increasing majorities in state after state leave little doubt of a Republican sweep. Democratic hopes of capturing New York State with its 45 Electoral College votes, faded as Hoover pluralities from up-state precincts began to roll in.

Governor Smith had hoped to make New York State the nucleus of an inroad into the normally Republican states of New England and along the Atlantic coast. The endeavor failed, as Democrats failed to secure the LaFollette vote of the Middle-West. Only in states south of Mason and Dixon's line—the states of the solid Democratic South—did Governor Smith's position seem to be secure. Early this morning, Hoover was leading not only in border states which four years ago went Republican, he was leading also in Oklahoma and Tennessee, two border states which in the last Presidential election recorder Democratic majorities.

And not only did Republicans win the fight for President and Vice-President, indications are that they will obtain a firmer grip in Congress. At present they have no clear majority in the Senate. Incomplete returns indicate a Republican gain of several seats.

Having listened to the returns at his home in Palo Alto, Cal., through the earlier hours of the evening, Mr. Hoover had retired satisfied that he had been elected by one of the largest Electoral College pluralities ever given a Presidential nominee. The New York Times and the New York World, supporters of Smith, had conceded the defeat of their candidate.

Not only did Hoover overtake Smith's earlier lead in New York State as the tabulation continued, but he was leading likewise in Massachusetts and all of the other normally Republican states of the East: he was ahead in all of the border states of Maryland, Kentucky, Tennessee, Oklahoma, and Missouri; and he was climbing away from Smith in the West and North-West, even Wisconsin, which at first had favored the Democratic nominee, swinging over on later returns.

LEADS IN EIGHT.

Smith as ahead at midnight only in Texas, Arkansas, Louisiana, Mississippi, Alabama, Georgia, South Carolina, and North Carolina. These states have a total of but 96 votes out of the 531 in the Electoral College. In Texas the race still was extremely close, while in North Carolina Hoover was gaining. Impressive margins had been established by the Republican ticket in Virginia and in Florida of the Southern states which have been Democratic since the Civil War. In none of these states was the tabulation nearly complete and changes still were entirely possible.

In Massachusetts Smith was cutting into the Hoover lead as the returns from Boston began to balance off the out-state vote. In some of the border states there likewise was a tendency toward see-sawing during the night.

A good part of the Far West remained to be heard from, but most of it has been counted Republican, even by the Democratic leaders. Early returns from the farm belt disclosed no definite tendency in the farm belt to turn Democratic. Hoover even was leading in Nebraska where the defection of Senator Norris had been counted on by the Democrats to swing eight electoral votes to Smith.

At midnight the returns from the Congressional elections were far from complete, but they showed a number of Democratic Senators trailing and the Republicans holding their own generally in the contests for both Senate and House.

Hoover Maintains Lead

With each hour swelling the total vote cast, Herbert Hoover was maintaining leads of varying proportions over Alfred E. Smith in a majority of the States represented in incomplete election returns tabulated before 9 p.m.

The Republican candidate's advantage was scattered through the east, the mid-west, the border states and in a part of the south. Florida, Texas, and Virginia pushing him ahead in New York and had a small lead in Wisconsin. Otherwise his leads were confined to the south. He forged steadily ahead in disputed North Carolina and held a two-to-one advantage in Alabama and leads or greater leads in South Carolina, Georgia, and Arkansas.

Hoover was expanding his margin

(Turn to Page 10, please)

ELECTORAL VOTE.

NEW YORK, Nov. 7 (Canadian Press).—Election results at noon, eastern standard time, from complete returns, indicated electoral vote as follows:

HOOVER

Arizona, 3; Arkansas, 9; California, 13; Colorado, 6; Connecticut, 7; Delaware, 3; Florida, 6; Idaho, 4; Illinois, 29; India: 15; Iowa, 13; Kansas, 10; Kentucky, 13; Maine, 6; Maryland, 8; Michigan, 15; Minnesota, 12; Missouri, 18; Montana, 4; Nebraska, 8; Nevada, 3; New Hampshire, 4; New Jersey, 14; New Mexico, 3; New York, 45; North Carolina, 12; North Dakota, 5; Ohio, 24; Oklahoma, 10; Oregon, 5; Pennsylvania, 38; South Dakota, 5; Tennessee, 12; Texas, 20; Utah, 4; Vermont, 4; Virginia, 12; Washington, 7; West Virginia, 8; Wisconsin, 13; Wyoming, 3. Total, 444.

SMITH

Georgia, 14; Louisiana, 10; Massachusetts, 18; Mississippi, 10; Rhode Island, 5; South Carolina, 9. Total 87.

SENATORS ELECTED.

REPUBLICANS, 14.

California—H W. Johnson.
Connecticut—F. C. Walcott.
Idaho—John Thomas.
Illinois—Otis F. Glenn.
Indiana—A. E. Robinson.
Maine—Frederick Hale.
Michigan—A. H. Vandenberg.
Nebraska—Robert B. Howell.
North Dakota—Lynn J. Frazier,
Ohio— Simeon D. Fess, T. E. Burton.
Pennsylvania—David A. Reed.
Vermont—Frank L. Greene.
Wisconsin—R. M. La Follette Jr.

DEMOCRATS, 7.

Arizona—Henry F. Ashurst.
Florida—Park Trammell.
Mississippi—H. D. Stephens.
Tennessee—Kenneth McKellar.
Texas—Tom Connally.
Utah—William H. King.
Virginia—C. A. Swanson.

FARMER-LABORITE, 1.

Minnesota—Hendrik Shipstead.

IN DOUBT, 13.

Delaware, Maryland, Massachusetts, Missouri, Montana, Nevada, New Jersey, New Mexico, New York, Rhode Island, Washington, West Virginia and Wyoming.

Apes are to be used by the American medical authorities to test the effect of tobacco, liquors, drugs and bacterial infections on the human brain.

United Church Services Will Commence At 10.45

Armistice Day Services in all the United Churches of the city have been called to open at 10.45 a.m., in order that all worshippers may be in place in good time to observe the two-minute silence for prayer and meditation promptly on the stroke of the eleventh hour. The services of the Sunday are intended to be the culmination of the United Church week of special services arranged by the laymen. They will combine the Memorial and Thanksgiving themes.

Bethel Church Organized In 1828

ONE HUNDRED YEARS SINCE FIRST SERVICE WAS HELD IN TOWNSHIP OF OTONABEE

Mission Had Previously Been Established in Hiawatha Village.

LARGE CIRCUIT.

First Methodist Minister in the Township Was Rev. S. Armour —Service in Homes.

It was in the year 1828 that the first Christian service among the white settlers of Otonabee was held in the home of John Fife, on Lot 22, Concession 4, on the property now owned by William Elmhurst. One hundred years later, the congregation of Bethel United Church marked the anniversary of that brave little service with special music by the choir from Keene United Church, and fitting sermons by the Reverends E. F. Swayne of Fraserville, and William McDonald, B.A., B.D., of Peterborough.. Strangely appropriate it is, then, that a descendant of John Fife, Miss Elizabeth Fife, should join with Mrs. George Patterson (they are both residing in Peterborough at present), and Mrs. C. H. Edwards,, in preparing a centenary record of the coming of Methodism to Bethel—a history that contains a wealth of accurate information regarding its growth in a century.

While a mission had previously been established at Hiawatha, where the Indian village had just been built, the Rev. S. Armour preached the first sermon of Methodism in Otonabee. and he, in turn, was followed by the Rev. Mr. Evans of the Rice Lake Indian Mission and the Rev. D. McMullen of Cobourg, who preached once a month at the home of John Fife, Jr., and subsequently, at those of John Stewart and George Howson.

Circuit Started in 1826

One authority has set the date of the Rice Lake circuit's establishment at 1825-26. At that time there were 110 members throughout Otonabee, Monaghan, Cavan, Smith and Emily. It was called the Cavan circuit in 1826 and to it a Mr. Bissel came fortnightly. The Rev. Wellington Jeffers has written of travelling the Cavan circuit in 1831-32 in connection with the Rev. C. Vandusen, staying in the mission house on Rice Lake. The visits lasted two weeks during which they travelled through Monaghan, Cavan, Smith, Ops, Douro, Dummer, Otonabee, the village of Peterborough and Mud Lake Mission. Jeffers and Vandusen preached on this route twenty-one times and while at the mission to prevent ennui, they preached at Fife's, Gilchrist's Mills (now Keene) and Howson's.

Parents Are Converted

That religion was taken very seriously in those days was evidenced by the fact that in 1828, Mrs. John Fife, on hearing of the preaching at Hiawatha, decided to hear the minister there, and forthwith set out, with her baby on her back, one Sabbath morning. Her husband accompanied her as far as the Indian River which they crossed by means of a fallen tree at Weir's Creek. (There was only one dam, it being at Gilchrist's Mills). On she travelled alone through forest and over rough hills, following the trail to Hiawatha, undaunted by dangers she might encounter.

So enthusiastic was her description of the service on returning, that the following Sabbath witnessed her return to the Mission, this time accompanied by her husband and baby, William. Mr. Fife was converted at that service and the minister was prevailed upon, successfully to return with Mr. and Mrs. Fife. Unsummoned by telephone or telegraph, Anglicans, Presbyterians, and representatives of all denominations came together at the Fife home, not once, but regularly throughout the next fifteen years. The children of the Fife's, Shearer's, Nelson's, Carter's, Eason's were baptized and it all inspired William Telford to write in one of his poems:—

No church to edify the old
Or school to teach the young,
The Praises of assembled throngs,
They seldom heard them sung.
No doubt, within those wild-woods homes
Some did love God and fear;
In course of time His servant came
And preached twelve times a year.

The First School House

It was in the year 1831 that a school house was built on Lot 20, 4th concession of Otonabee. It was called Spiers' School, and was on the farm of James Nelson. In 1843 services were held in it and for ten years afterward. It is interesting to know that Isaac Fife of Peterborough, and William Spier, of Lang, can recall attending church there, though they were very young. The Rev. Mr. Slater baptized eGorge Fife, while Hugh Fife was baptized by the Rev. Mr. Slater baptized George Fife.

First Bethel Church

On land donated by Andrew

(Turn to Page 10, please)

POLES HINDER ROAD TRAFFIC

Telephone Company Requested To Remove Same By Seymour Council.

ACCOUNTS PASSED.

(Examiner Staff Correspondence)

CAMPBELLFORD, November 7.—All members of the Seymour Township Council were present at the regular monthly meeting held in the clerk's office, Ferris Block, on Monday afternoon, November 5. The meeting was featured by a long list of accounts totalling $1,802.93.

Among the communications read by the clerk was an invitation from the local branch of the Canadian Legion to attend the memorial service to be held at the memorial on Sunday afternoon. The invitation was accepted. Mr. Turnbull, representing the Adams grader, spoke at some length, pointing out the advantages of the machine which he represented.

It was brought to the attention of the Council that the Bell Telephone Company's poles interfered with the road on Concession Eleven between Lots Fourteen and Fifteen, and the clerk was instructed to request the company to move the poles further from the side of the road. He was also instructed to forward blueprints of the roads regarding the boundary road between Seymour and Rawdon.

The accounts which had been laid on the table at the first of the meeting were ordered paid: Joseph Dewey, $65.00; Fred Peake, $15.00; James Dunkley, $7.50; William Blakeley, $11.15; H. McMillan, $25.50; William Fisher, $10.00; G. A. Kingston, $215.90; Joseph Sloggett, $2.50; J. C. Birmingham, $16.20; A. W. Robertson, $10.22; John Peake, $12.45; Imperial Oil, $98.17; J. C. Anderson $2.60; E. Brunton, $108.00; A. Brunton, $109.00; Harry Saunders, $102.50; Alex. Green, $109.00; John Dorie, $109.00; S. H. Rowe, $55.45; Harry Grills, $53.50; Alex. Martin, $2.20; John Grills, $167.90; Ernest Haig, $87.01; Joseph Bertrand $40.00; Clarence Bertrand, $1.25; Joseph Hoey, $61.30; Weller Dunk, $81.20; Herbert Tinney, $10.00; George Tuck $36.25; Lewis Dunk, $5.75; H. Rodgers, $22.60; Walter Bibby, $20.30; John Connley, $10.55; Albert Grills, $12.00; James Tinney, $12.00; Ted Peake, $13.25; Thos. Hicks, $2.50; Joseph Sloggett, $2.50; W. S. Grills, selecting jurors, $4.00; T. J. Ketcheson, selecting jurors, $4.00; G. A. Hay, selecting jurors, $4.00; Alfred Parker, $15.15; Joseph Hoey, $23.60; Harold Gunning, $25.00.

A rainbow may sometimes be seen all day long in Siberia. It is due to reflection of the sun on fine particles of snow in the air.

FIVE HUNDRED FARM BOYS TO ATTEND ROYAL

Boys Are Chosen For Judging Team To Represent Peterbrough County.

NO IDLE MOMENTS.

Trip Through Parliament Buildings and Stock Yards Planned For Boys.

If any of the five hundred Ontario farm boys who are to visit the Royal Winter Fair at Toronto this month have any time on their hands on which to be homesick, it will not be the fault of those who have arranged the programme for their visit. Starting off with a bang-up dinner at Hart House, the famous social centre of the University of Toronto, on the night of their arrival, the boys will have three days crowded with interest, entertainment and instruction. Hon. John S. Martin, Minister of Agriculture, will be the chairman at the banquet, and the boys will hear addresses by Premier Howard Ferguson and Dr. H. J. Cody, the chairman of the Board of Governors of the University.

Members of Team

The boys of Peterborough vicinity who have won the trip are:—

Ernest C. Wilson, R.R. 2, Keene.
Elwood Dunford, R.R. 2, Lakefield.
Hugh Buchanan, Havelock.
Gordon Hancock, R.R. 2, Peterborough.
Nelson Coons, R.R. 1, Lakefield.
Harry C. Blewett, R.R. 1, Peterborough.
Ralph Scott, R.R. 1, Peterborough.
Robert Irwin, R.R. 2, Peterborough.
George Middleton, R.R. 2, Peterborough.
Ted McGee, R.R. 2, Norwood, Ont.

The judging team representing the county in the inter-county livestock competition will also make the trip to the Royal Winter Fair. They are:

Harold Dunford, R.R. 2, Lakefield.
Dave Forsythe, R.R. 2, Indian River.
Harold Wilson, R.R. 3, Keene.

Tour Stockyards

On Wednesday, November the 21st the boys will be taken for a tour of the Union Stock Yards and the Packing Plants where they will see the whole process of marketing livestock and the ultimate manufacturing of the animals into meat products. In the afternoon of the same day they will be taken through the huge manufacturing plant of the Massey-Harris Company Limited and will see the different factory processes in the production of farm implements. They will be guests of the Massey-Harris Company at supper. In the evening they will attend the Royal Winter Fair Horse Show as guests of the Fair.

On Thursday they will visit large Toronto stores, but the greater part of the day will be spent in inspection of exhibits and studying the judging of livestock at the Royal Winter Fair. In the evening they will be guests of The T. Eaton Co. Limited at a banquet.

Through Parliament Buildings

On Friday the last day, the boys will be taken through the Ontario Parliament Buildings and will be given motor drives around the Capitol City as guests of the City of Toronto.

SEVENTY YEARS OF ACTIVITY REVIEWED BY H. H. POLLOCK

Trent River Man Best Known As Builder of Fine Canoes.

IS STILL ACTIVE.

Father Was School Teacher, Minister and Surgeon—Led Adventurous Life.

(By J. S. Dickson.)

Campbellford, Nov. 7.—Many and interesting are the accounts of the olden days which may be heard for the asking from H. H. Pollock, resident of Trent River for the past forty-four years. Henry Hugh Pollock will celebrate his seventieth birthday on Wednesday, November 7th. He is the son of the late Mr. and Mrs. Henry Hugh Pollock and was born near Cobourg on the property known as the John R. Clarke farm. November 7th will mark the completion of three score and ten years of a most interesting life lived in a quiet unassuming manner.

As a boy of sixteen he came to the vicinity of Trent River, but it was not till forty-eight years ago that he actually took up residence in the village. Forty-three years ago he started in business as a general merchant and was in business for some thirty-five years. During this time he was for various terms, the village postmaster. His first appointment was about 1911.

As a master workman, H. H. Pollock is known throughout a wide district. Whether it be a boat or a hammer-handle that he makes, it is a safe bet that it will be the best that is possible. His first efforts as a boat-builder were directed toward the shaping of log-canoes. The first craft that came into being under his hand is still in his own possession. It is made of pine and is fifteen feet long with a beam of twenty-five inches and is eleven inches in depth. It might be expected that such a craft, with its sentimental value recalling the earlier days on the river, would not be for sale, but its owner and builder hesitated only a few moments before saying that it would be for sale. He would not set a definite or final figure but intimated that he would not refuse twenty-five dollars for it. There are other "dug-outs" of his design still in service.

Builds Board-canoes.

But the days of log-canoes passed and the lighter forms, built of boards, came into being and were in demand. H. H. turned his attention and skill in that direction and the result was a design that an official of the Peterborough Canoe Company, a firm whose boats are known the world over, expressed his opinion on the model as the best in the world for the size of the boat. Just a few weeks more than thirty-seven years ago, H. H. took his first board-canoe off the mould. Since that time the canoe has been in service every year and is still in good condition. H. H. says he saw the boat this summer and that it is in first-class condition with the exception of one deck which needs some repairs.

The boat has not been used as a pleasure craft only. Every trapping season it is sent along the shores and marshes of the river and during the summer it is constantly on fishing trips. In the later autumn, it is used for duck and deer hunting, and, as a rule, it is not put into winter storage till the ice forms.

The Pollock canoes have lines that make them good cruisers and yet there is a difference in their profile as seen from the water that at once identifies them. While it is only reasonable to note that the first canoes were rather heavier than some of the most recent products, it is also of interest to note that Mr. Pollock has built some of the lightest craft that have ever been made of wood and metal nails according to their size. All his canoes are cruising models but vary in size.

About the year 1914, a canoe was taken from his workshop that weighed exactly thirty-seven pounds. He carried it in one hand from his workshop to the water's edge. The canoe was the lightest craft on the river and much was expected of it in the regatta that was dated about three days later. The first person to be handed the paddle and allowed to take this canoe out on the river and over the race-course was Jim Dickson from Campbellford. H. H. had promised him that he might use the canoe in the boys' race.

Another canoe built to replace the first one weighed forty-two pounds. The first one came to its end when it was run on a rock during the deer season. Both canoes were built on cruising lines and were sixteen feet long. On one occasion, while discussing the boats, Mr. Pollock was known to have said that the nails in the thirty-seven pound boat weighed more than the wood.

Trappers Move Up.

"There was a time," said Mr. Pollock this afternoon, "when a trapper was looked down upon. He wasn't considered up to much. But now look at them! Every farmer that has a pond big enough for half a dozen rats is trapping them. Frog-catchers were not considered very high up the social scale either. But I bought and paid for this house with 'frog money'."

It was learned that in one season Mr. Pollock had sold to dealers and consumers in New York City 8,460 pounds of frogs' legs. This means more than four tons, and the average price paid him was fifty cents a pound. He pos-

(Turn to Page 10, please)

Young's Point

(Examiner Correspondence)

YOUNG'S POINT, Nov. 7.—Mr. P. P. Young and sons, Jerry, Fred, Pat and Harold, with Messrs. Con. Young of Toronto, and Frank McCauley of Peterborough, left by steamer on Sunday for the head of the lake on their hunting trip. Mr. Robert Dever is with them in the capacity of cook.

Messrs. Sam Duval, Ben Heard, Elgie Heard, and Harold Montgomery of Buckhorn is at Deer Bay Creek on their hunting trip.

Messrs. Allan Douglas and Melville Freeburn left on Tuesday morning for Deer Bay Creek for their hunt.

Mr. and Mrs. Andrew Wilson were the guests of Mr. and Mrs. George Jackman, Lakefield, on Monday evening the occasion being their fifteenth wedding anniversary.

The many friends of Mrs. William Brokos will be sorry to hear that she is ill at her home in the village with blood poison in her hand.

Haultain

HAULTAIN, Nov. 5.—On Thursday evening a Hallowe'en party, which took the form of a concert, was held in the upper school house, Haultain. The program consisted of numbers presented by the children of the school under the direction of their teacher, Miss Oram. Various numbers presented displayed the talent and versatility of the children. A large umber was present from the settlement and the concert was thoroughly enjoyed. The proceeds derived were to go into the school funds to purchase various articles of furniture required. Rev. Mr. Taylor, of Apsley, who is also pastor of Eden United church, Haultain, acted as chairman.

Personals.

Mr. Oliver Church, of South Burleigh, was in Youngs Point on Friday.

The many friends of Mrs. Melville Stone, of South Burleigh, will regret to hear that she is ill in Nicholls Hospital, Peterborough. Favorable report of her progress and recovery from her recent operation has been received.

Mr. Norman Wilson, of Haultain, is at present driving the mail stage for D. Brown of Apsley.

Rev. and Mrs. R. T. C. Dwelly and daughter Marion were in South Burleigh and Mount Julian on Friday.

Mrs. Robert Stone of South Burleigh was in Peterborough on Friday.

Mr. Walker, of Oakwood, Ont., who has been at Mount Julian, has returned to his home.

Roseneath

(Examiner Correspondence)

ROSENEATH, Nov. 7—Mrs. (Rev.) Brown has returned home after a visit with friends in Toronto and attending the family re-union.

Mrs. Lottie Nichol returned home on Sunday from the General Hospital, Cobourg, where she underwent an operation.

Mrs. S. A. Tucker is confined to her bed through illness but it is hoped she will soon be out again.

Trent River

(Examiner Correspondence)

TRENT RIVER, Nov. 7.—Thanksgiving services will be held Sunday afternoon at the church.

Personals.

Miss Ethyl Rose of Toronto, is a visitor at the home of Mr. and Mrs. George Vanvolkenburg.

Messrs. D. Walterhouse and Claude Goodman arrived Saturday from Toronto to go to the north country for the deer hunt.

The shooting match for turkeys and geese, held at the home of Mr. James Longmuir on Saturday, was well attended.

Sunday visitors at the home of Mr. and Mrs. James Longmuir were: Mrs. George Barrie, Miss Mary Barrie, Mr. Jack Barrie, of Birdsall; Mr. R. Barrie, of Detroit, and Miss Kathleen Barrie, of Marmora.

Mrs. James Wright arrived on Saturday from Pen Argyle, Penn., to spend a few days at "Windermere."

Springville

(Examiner Correspondence)

SPRINGVILLE, Nov. 7.—Mrs. Herron and Mr. Bruce Herron returned home last week from an extended visit with friends in the West.

Mr. and Mrs. R. Robertson moved during the past week to their new residence at Scott's Corners.

Mrs. Storey, of Toronto, who has been the guest of Mr. and Mrs. J. Grandy, and friends in Peterborough, for the past two weeks, returned home on Saturday.

CHEESE SHOWS IMPROVEMENT IN ONTARIO

District Dairymen Hold Meeting in Campbellford Yesterday.

COMMISSION SPEAKS.

George H. Barr is Proud of Improvement in Ontario in Past Year.

CAMPBELLFORD, Nov. 7.—(Examiner Staff Correspondence).—Although the attendance at the dairy mens district meeting was not large the results of the years work was very satisfying to the members of the association. The meeting was held in the council chambers of the Public Library at two o'clock yesterday afternoon. J. A. Murray district cheese instructor was the first to address the meeting and outlined the year's work. He expressed the opinion that the grades were not too high, but could not furnish any definite information for the present season since the reports were not yet issued.

James Irwin, chief dairy instructor for the district showed that Ontario cheese had graded 96.4 percent first grade. There had been 161,848 boxes graded at Belleville during the past season and this was an increase of more than fifty thousand over 1927. The season was one week longer this year. All the figures quoted by Irwin for the past four years showed a general upward trend for this period with a slight falling off for 1927. There was one item in the manufacturing process which had caused a little trouble, rancidity. One maker whose name was not mentioned had turned out whole lots of second grade cheese. It was found that the farmers were not sending their milk to the factories daily. This was changed and when the milk began to arrive every day, the condition was eliminated. Some cheese had been a little too salty. Some had been a little poorly colored on account of old colouring material having been used. This year there had been more evidence of gas than usual and this was believed due to the rank growth of pasture and not the fault of the makers or factories. Generally speaking, Mr. Irwin claimed that the improvement had been remarkable and he hoped that the good work would continue another year.

Cheese Boxes Poor

There was not complete satisfaction where the cheese boxes were concerned. But it is expected that there would be better boxes for next season. The present boxes were causing a great deal of trouble with shipments to England. In some cases the cheese and boxes had been waxed and this aided considerably in removing the cheese from the box without damaging the container. Green heading had also caused trouble during the past year and in all this district Peterborough alone was free from this trouble.

Regarding the special grading of cheese which would make the product sell at a slightly advanced price. Mr. Irwin expressed himself as not approving of the method since it would, he thought, tend to lower the price and standard of the cheese generally. In closing, he reminded those present of the convention to be held in Belleville on December 5th and 6th and that they were all expected to be present if at all possible.

Appointed Director

George H. Lebarr, Dairy Commissioner for Ontario, was the principal speaker for the afternoon. Before beginning his remarks, he presided at the nomination proceeding which resulted in Alfred Merrill being appointed director for this county to the Eastern Ontarion Dairymen's association in 1929.

For the past three years, Mr. Barr said, he had been in the habit of saying things to the Ontario dairy men and those of this county which were not as complimentary as might have been desired. But after seeing the remarkable progress which had been made this year he did not feel inclined to take anything back anything that he had said. But he thought that any person who was

Turn to page 10, please.

United Church Week
— in —
Peterborough
"United to Serve"
TO-NIGHT'S MEETING: ST. JAMES' UNITED CHURCH
Speaker:
Rev. J. W. Pedley, D.D.
Subject: "THE WORLD'S DEBT TO NOBODIES."
Chairman—Rev. C. V. McLean.
United Choirs—Soloist and Song Leader, Mr. Charles H. Leslie.
SERVICE OF SONG COMMENCES AT 7.45 SHARP.

New Books at Public Library

Columbus, Mitton. Yugoslavia, Govitchitch. Frisky Tales, Farren. Andy Breaks Trail, Skinner. Little Mamselle of the Wilderness, Seaman. Where the Dolls Lived, Craddock. Tom Jones, Fielding. British Draughts Player. Why I Am a Christian, Crane. Poems, Aytoun. How to Draw Cartoons, Briggs; Modern and Contemporary Czech Art, Matejcek. Electrical Amusements and Experiments, Gibson. Romance of Lighthouses and Lifeboats, Corbin. Boy's Life of Barnum, Root. Infants Magazine. The Book and the Vote, by Henson. Lively Peggy, Weyman. Gunner, Wallace. Tide of Empire, Kyne. Money for Nothing, Wodehouse. Guyfford of Weare, Farnol. Emerald Tiger, Jepson. Bluefeather, Meynell. Tommy Trot's Visit to Santa Claus, Page. Lady of the Lake, Scott. Vicar of Wakefield, Goldsmith. Swan Song, Galsworthy. Memories and Reflections, 2 volumes, Earl of Oxford. Short Circuits, Leacock. Federal and State Control of Water Power, Johnsen. Peeps at the Mighty, Braybrooke. Scottish Chiefs, Porter. Longhorn, Leader of the Deer, Lippincott. Philosophy, Melklejohn. Prehistoric Man, McCurdy. Pivotal Figures of Science; Pivotal Figures of History, Vernon. Psychology and Its Use, Martin. Frontiers of Knowledge, Bennett. Some great American Books, Sharp. French Literature, Babbitt. Appreciation of Sculpture, Taft. Pleasure from Pictures, Bailey; Modern Drama, Clark. Study of English Drama on the Stage, Eaton. Religion in Everyday Life, Grenfell. Physical Sciences, Slosson. Adventures in Folwer-Gardening, Mitchell. Sky Pilot, Connor. Search for America, Grove.

MOTHERS ADVISE OTHER MOTHERS

To Take Lydia E. Pinkham's Vegetable Compound

MRS. MAKEE
18 Laurier Ave., Toronto, Ontario

Toronto, Ont.—"I began taking Lydia E. Pinkham's Vegetable Compound for nerves and other troubles and I must say I felt different after the first dose. I have been told this last six months that I look like twenty-five although the fact is that I am now forty-seven and have seven children. I have taken the Vegetable Compound regularly for some time now and sleep well, rise early and feel young."—Mrs. McKee, 18 Laurier Ave., Toronto, Ontario.

A healthy mother will have a healthy child. For your baby's sake take Lydia E. Pinkham's Vegetable Compound.

Mother of Six

Vanessa, Ontario.—"I think Lydia E. Pinkham's Vegetable Compound is wonderful. I have had six children of which four are living and the youngest is a bonnie baby boy who weighs 23 pounds. I have taken your medicine before each of them was born and have certainly received great benefit from it. I urgently tell my friends to take it as I am sure they will receive the same help I did."—Mrs. Milton McMullen, Vanessa, Ontario.

ATWATER KENT RADIO

The world's favorite radio sets are now fully licensed under Canadian patents and may be obtained in genuine Canadian Pooley cabinets.

Sole Canadian Merchandisers

MALCOLM & HILL LIMITED
KITCHENER, ONTARIO

Licensed in Canada by Canadian Radio Patents Limited

Wholesale Distributors

RADIO MERCHANDISERS, LIMITED
431 KING STREET WEST, TORONTO

WE DON'T ASK YOU TO TAKE TWO. GET ONE AT HALF PRICE AND MAKE YOUR MONEY GO TWICE AS FAR AND DOUBLE YOUR PURCHASES.

READ THIS AD AND COME WITH THE CROWDS. ARTICLES ON SALE ARE THOSE USED EVERY DAY. THE MONEY WE SAVE YOU WILL MAKE FRIENDS FOR OUR STORE.

A BIGGER THAN ANY TWO FOR ONE SALE BOND'S DRUG STORE

Cor. George and Hunter Sts.

FOUR DAYS ONLY OPEN EVERY NIGHT.

Thursday, Friday, Saturday and Monday

FOUR DAYS ONLY OPEN EVERY NIGHT.

WE ALWAYS SAVE YOU MONEY

Without a doubt the greatest Drug and Drug Sundry Bargains ever offered in Peterborough, in things you really need and use. Come in and see for yourself. You will agree with what we say. Finest English Leather Goods, Ivory and Ebony Sets and Separate Pieces. BUY FOR XMAS NOW. AT ½ REGULAR PRICES. PHONE 327.

WE ALWAYS SAVE YOU MONEY

FOR BABY

60c Milk of Magnesia 30c
50c Baby Pants, genuine Miller's, 2 colors, best quality and guaranteed, at25c ..... 3 Pair for 69c
$2.00 Rubber Sheeting, double ...99c
25c Comforts 13c
15c Comforts 8c
15c Nipples, Black Band, extra heavy, at 8c
35c Baby Talcum 18c
35c Baby Sponges 18c
$1.50 Rubber lined Toilet Roll-up 75c
$2.50 Rubber lined Roll-up ...$1.25
$1.00 Down Baby Puffs 50c
35c Swan's Down Baby Powder ..18c
35c Infant Rectal Syringe 18c
$1.25 Baby Bath Thermometers ..79c
25c Boys' Pocket Combs in Case, 13c
10c Nursing Bottles .....2 for 10c

HOUSEHOLD REMEDIES

60c Worm Syrup 30c
25c Stomach & Liver Pills 13c
50c Blaud's Pills, 100 to bottle ..25c
75c Mustard Rub 38c
75c Red Pepper Rub 38c
75c Menthol Sulphur Salve.....38c
35c White Liniment 18c
50c Eczema Ointment 25c
25c Carbolic Salve 13c
25c Tincture Iodine, strong 13c
50c Tincture Iodine 25c
15c Boracic Acid 8c
25c Boracic Acid 13c
25c British Aspirin Tablets 13c
50c British Aspirin Tablets 25c
100 British Aspirin Tablets. Regular $1.00 .....100 for 30c
25c A.B.S. and C. Tablets, 100 . 13c
35c A. B. S. and C. Tablets.....18c
35c Syrup White Pine and Tar . 18c
35c Baby's Own Cough Syrup.. 18c
60c Worm Powders 30c
35c Headache Wafers 18c
50c Dyspepsia Tablets 25c
35c Ideal Silver Cream 18c
35c Corn Remedy 18c
35c Sul. Cream Tartar and Mol.. 17c
45c Syrup Tar and Cod Liver Oil, 23c
45c Analgesic Balm 23c
75c Bismuthated Magnesia Tablets,38c
35c Friar's Balsam 18c
60c Asprolax Liquid Cold Cure ..30c
20c Tin Hand Cleaner . 2 Tins for 20c

SOAPS AND HOUSEHOLD NEEDS

25c Epsom Salts 13c
15c Epsom Salts 8c
4 Palm Olive Soap for 25c
4 Colgate's Coleo Soap 25c
25c Woodbury's Soap .... 3 for 69c
20c English Bath Soap ....3 for 37c
25c Wash Cloths .....4 for 25c
25c Cream Tartar, pure ...2 for 25c
10c Infants' Delight Soap....4 for 25c
25c Long Bar Pure Castile, 3 for 51c
10c Manyflowers Soap ...4 for 25c
25c Junket Tablets, 2 doz. for....13c
35c Furniture Polish 18c
5c Nail Scrubs .....3 for 10c
50c Stay-Fix Hair Dressing 25c

COCOA SPECIAL

200 more lbs. Finest Quality Old Dutch Cocoa. Regular 50c lb. Get your supply while it lasts at ..2 lbs. 45c

FREE—TO EVERYONE—FREE

S.S.S. Hair Grower and Shampoo. Complete treatment FREE with every purchase of 50 cents.

FALL AND WINTER TONICS

$1.25 Syrup Hypophosphites, special nerve formula, large size.....63c
$1.25 Burdock and Sarsaparilla..63c
$1.25 Digestive Tonic 63c
$1.25 Cod Liver Emulsion.....93c
50c Blaud's Iron Pills, special, Tonic and Nerve Formula.....25c
$1.25 Beef, Iron and Wine 63c
$1.00 Saline Laxative Salt 50c
$1.50 Tona-Phos. 89c
$1.00 Parish Chemical Food 50c

TASTELESS EXTRACT COD LIVER OIL, CREO-VIN

Extra special! With Hypophosphites. Regular $1.25. The daddy tonic of them all .....2 for $1.25

ADHESIVE PLASTER

15c ½ inch wide by 1 yard, 2 for 15c
25c 1½ inch wide by 1 yard,2 for 25c

SICK ROOM NEEDS

25c Absorbent Cotton 13c
35c pkg. Gauze 18c
15c roll Adhesive Tape ....2 for 15c
25c roll Adhesive Tape ....2 for 25c
25c Belladonna Plasters 13c
$3.75 Auto First Aid Kits $2.99
$3.00 Enamelled Bed Pans $1.99

PERFUMES AND TOILET WATERS

$1.00 Eau de Cologne 50c
$2.00 Bulk. Your favorite odor, per ounce $1.00
$1.50 Toilet Water 75c
$1.00 Fancy Box Perfume for 50c
All 50c Boxes 25c
60c Bath Salts, perfumed 29c
$5.00 Black Narcissus Perfume at, an ounce $2.50
$1 Black Narcissus Face Powder..50c
50c Eau de Cologne 25c
35c Florida Water 18c
$1.00 De Vilbis Perfume Atomizer.50c
50c Day Dream Perfume free with Powder 75c

EXTRA SPECIAL FOR LADIES

35c Powder Puff FREE with 50c Desfleur Face Powder for 50c
1 Small Tube Cold Cream FREE with every 25c purchase. While supply lasts. Ask.

GIRLS, LOOK!

$2.25 Hair and Neck Clippers..$1.29
$3.50 Neck Clippers $1.99
$2.00 Electric Hair Curlers $1.29
35c Bobbed Hair Combs in case..17c
50c Combs, Black or Ivory.....25c
$1.00 Silk Face Puffs 39c
50c Cocoanut Oil Shampoo.....25c
50c Powder Puffs 25c
35c Powder Puffs 18c
35c Lilac Talc Powder 18c
50c Liquid Henna Shampoo.....25c
25c Powder Shampoo 13c
50c Brillianteen, solid or liq., 2 for 50c
$3.00 Handle Powder Puffs ..$1.99
$1.00 French Face Powder 50c
$1.50 Eau de Quinine 76c
35c Nail Bleach 18c
40c Nail Polish 20c
50c Bath Salts, lavender and rose, 19c
$1.00 Coty's Face Powder 59c
75c Eau de Quinine 38c
50c French Bertha Van. Cream ..25c

HOT WATER BOTTLE SPECIAL

$3.00 Two Quarts, guaranteed 2 years, the nurse's favorite.....$1.99
$2.25 Two Quarts, guaranteed 2 years $1.15
$1.75 Two Quarts, guaranteed 2 years 89c

NURSES' NEEDS

$1.00 Clinical Thermometers ..49c
$1.50 Clinical Thermometers ..89c
$2.00 Clinical Thermometers .$1.00
$2.00 Bandage Scissors for ...$1.00
$1.00 Hospital Cotton 75c
75c Hospital Cotton 33c
20c Hypo. Needles, Luer ..4 for 35c
$1.75 Artery Forceps 99c
$1.00 Directors and Probes 69c
$3.50 Gold Gift Case Therm. ..$1.69
25c Nail Files (non rustable) 17c
35c Emery Boards 19c
$1.50 Manicure Scissors 89c
$3.00 Enamelled Bed Pans $1.99

"NURSING IN THE HOME"

A Book that should be in every home. Regular 50c. While they last, 25c

$1.50 KOLOR-BAK HAIR RESTORER, $1.29

WRITING PAPER AND ENVELOPES

$1.00 boxes Paper and Envelopes, 50c
75c boxes Paper and Envelopes ..38c
$2.00 boxes Paper and Envelopes, $1.00
50c Writing Pads .....2 for 50c
35c Writing Pads .....2 for 35c
25c Writing Pads .....2 for 25c
20c pkg. best Envelopes ....3 for 29c

COMPACT SPECIALS

$1.25 Gold, Black or Painted, new thin type 69c
$2.25 Double, new style $1.49
$1.50 Double, new style 74c
$1.50 Loose Pack, new style 89c
60c Rouge, various shades 39c

ALBUMS AND MOUNTS

(Care for Your Snaps)

$1.50 values for 75c
$2.50 values for $1.29
$3.50 values for $1.75
Mounts, regular 10c doz. at 50 for .10c
(All sizes, some slip-in variety)

FREE TO FARMERS

With every 25c Purchase a Package of Hess Stock Tonic.

MILITARY BRUSHES—SPECIAL

(Buy for Xmas Now)

$6.00 pair for $3.99
$4.00 pair for $2.99
$2.50 pair for $1.49

WORKING MEN'S SPECIALS

$2.50 Lunch Kit with Bottle ..$1.49
$1.25 Thermos Kit, only 89c
$1.00 Vacuum Bottles, firsts 49c
75c Vacuum Refills 39c

RUSSIAN OIL SPECIAL

$1.00 Highest Grade, heaviest quality, at 50c
$1.75 Extra Large 99c
Try this splendid brand. We sold out early last Sale.

DO YOU NEED A RAZOR?

$1.50 Gold Gillette 79c
$2.25 Old Style Straight Edge...$1.19
$1.00 Durham Duplex Razors ...49c
10 Auto-Strop Blades, Razor and Strop for $1.00
$6.00 Gold Gillette, in gift box, $3.49

BLADES FOR GILLETT RAZORS

$1 box Henry Bokers, 12 to pkg., 69c
50c box English Blades 25c

SHAVING BRUSHES & MIRRORS

50c Wood Handle, a favorite ...25c
75c Good Quality 39c
$1.00 Metal or Bone Handle 49c
$1.50 Shaving Brushes 75c
$2.00 Shaving Mirror.....$1.29
$1.00 Shaving Mirror.....49c

SOME OLD FRIENDS CHEAP

50c Williams Pink Pills 31c
50c Milburn's H. & N. Pills, 39c
$1.00 Eno's Fruit Salts 69c
$1.20 Burdock Blood Bitters, 89c
35c Chase's K. & L. Pills ...24c
25c Carter's Pills 20c
50c Zam-Buk 35c
$1.25 Lydia Pinkham's V. C., 89c
65c Scott's Emulsion 39c
$1.25 Scott's Emulsion 79c
Listerine, small 13c
$1.00 Listerine 69c
60c Chase's Ointment 44c
$1.00 Kellog's Asthma Rem., 85c
60c Phillips' Milk Mag. 39c
60c Chase's Nerve Food 37c
50c Ipana Tooth Paste 39c
50c Pebecco Tooth Paste ...39c
50c Squibb's Tooth Paste ...39c
50c Pepsodent Tooth Paste .33c
40c Castoria 25c
35c Thomas' Eclectric Oil ..29c
75c Krushen Salts 69c
25c Baby's Own Tablets ...20c
50c Dodd's Kidney Pills 33c

SHAVING SPECIALS

10c Styptic Pencils .....2 for 10c
35c Shaving Cream .....2 for 35c
50c Bay Rum .....2 for 50c
$1.00 Lilac Lotion.....69c
$2.00 Shaving Strop for $1.00
$1.00 Ever-Ready Razor FREE with Shaving Cream 50c
75c Menthol Shaving Lotion 38c

ALL SPONGES AT HALF-PRICE

Get one now for your car or house.

MADILL'S BAKING POWDER, 20c

SOME TOILET PAPERS, ½ PRICE

DRESSING COMBS, ½-PRICE

GET A WHISK

50c values 25c
65c values 33c
80c values 40c

EXTRA!

A $3.00 Combination Hot Water Bottle and Syringe, guaranteed 2 years, for $1.97
Extra Special Value—Get One Now

STERNAU STOVES

10 only at 19c
(For home, camp or auto.)

HOUSEHOLD SYRINGES

$2.50 Vaginal Whirling Spray ..$1.49
$2.50 Fountain Syringe $1.49
$1.25 Bulb in Centre 69c
$1.50 Rubber Aprons, full size .. 75c
$1.00 Syringe Attachments 49c

TOOTH BRUSH SPECIAL

50c values 25c
35c values 18c
25c values 13c

PEROXIDE OF HYDROGEN

25c bottles 13c
75c bottles 38c

ALL EVEREADY FLASHLIGHTS GREATLY REDUCED

$11.00 GALLON THERMO JUG $7.99

3 TOOTHPASTE SPECIALS 3

50c Pepsodental 25c
35c Peroxodent 18c
50c Zymole 25c

1000 DAINTILY DECORATED PAPER NAPKINS

At..... Half Regular Price

KOTEX SPECIAL

Regular 75c, for ...49c, 3 for $1.09

FREE! FREE! FREE!

1 After-Shave Talc with a 35c tube of Shaving Cream.
1 Mennen's 50c Shampoo with Shaving Cream 50c
1 Aqua Velva, with Tube Shaving Cream 35c

FREE TOOTH BRUSHES

35c Peroxodent Tooth Paste and 35c Tooth Brush, both for 35c

INCENSE BURNERS, ALSO INCENSE

50c Images, assorted, for 25c
$1.00 Images, assorted, for 50c
85c Incense Cones or Powder 43c

FREE WEBSTER'S DICTIONARIES

(Morocco Leather Covered)
One FREE with 14kt. Gold $1.50 Fountain Pen. While they last. 50 only. Ask.

FAVORITE HAND LOTIONS

35c Witch Hazel and Cucumber, to sell at 18c
35c Witch Hazel Cream 18c
35c Cream of Cucumbers 18c
35c Madill's Borated Cream.....18c

BURNT BARLEY SPECIAL

Reg. 15c lb.....3 lbs. for 25c

BOYS, LOOK!

35c Pocket Comb in case 18c
1 gross only at this price.

PURSES AND LEATHER BAGS

(All Finest English Make)
Thrown on the table at about ONE-HALF REGULAR VALUE. Also Leather Roll-Ups, Toilet Sets, Portfolios. Buy for holidays now.

FREE SHARPENING STONES

25c Stone FREE with Madill's Cold Tablets at 25c

BED-PANS

$3.00, enamelled, best shape ..$1.99

DECORATED POWDER BOWLS

Reg. $1.00, $1.25, and $1.50, to Clear at 59c
New Xmas Goods.

3—FOUNTAIN PEN SPECIALS—3

$1.50 Self-Fillers, fine for school, 79c
$2.75 Self-Fillers, best make ...$1.99
$1.75 Japanese Amber Point, with compass $1.19
$5.00 Self-Fillers, 3 only $2.99

LOOK! KODAK BOX CAMERA

(A Real Xmas Box)
Same size as $2.75 Brownie 98c

FREE OVALTINE SHAKER

$1.50 Ovaltine. Now $1.25
90c Ovaltine. Now 75c
60c Ovaltine. Now 50c
1 Aluminum Shaker and Cap FREE with every Ovaltine purchase. Ask.

3—BIG CANDY SPECIALS—3

60c Cream After-Dinner Mints, lb..39c
60c Marshmellows, lb. 39c
25c Neilson's Giant Bar 19c

HOT WINTER DINNERS

$2.50 Lunch Kits, complete ...$1.49
First class, heavily japanned, with A-1 bottles.

3—FILM DEVELOPING TANKS—3

2½" Roll Kodak Tank. Reg. $6.50, for $3.25
3½" Roll Kodak Tank. Reg. $7.75, for $3.88
No. 2 Film Pack Tank. Reg. $5.00, for $2.50
15c Acid Fixing Powder ...2 for 15c

JOIN THE Y.W.C.A. NOW

Learn to swim. See Miss Littlefield. Phone 223. Classes just starting.

HURRAH FOR THIS ONE! SOLID FRENCH IVORY!

We will sell any Piece or Set of Ivory or Ebony, at Half Regular Price. This include Mirrors, Brushes, Trays, Jewel Boxes, Combs, Vases, Puff Boxes, Hair Receivers, Clocks, Bath Brushes, Perfume Bottles, etc. This is a tremendous value and includes every Ivory Article in the Store.

ALTHOUGH THIS IS NEARLY A FULL PAGE AD., WE CANNOT BEGIN TO TELL YOU ALL THE GOOD BARGAINS THAT AWAIT YOU AT OUR STORE. YOU WILL HAVE TO COME AND SEE FOR YOURSELF.

All Bond's and Madill's Well-Known Remedies at Half Their Regular Price !

50c Pulmonic Cough Syrup.....2 for 50c 35c Borated Cream .....2 for 35c 25c Healing Ointment.....2 for 25c 25c Grippe Pills.....2 for 25c
COD LIVER EMULSION, SYRUP HYPOPHOSPHATES, FIG SYRUP, WORM SYRUP, HEAD CLEANER, HAIR TONIC AND COLORATOR—EVERY ONE IS A FAVORITE AND OF REALLY GREAT VALUE.

We have endeavored to make this our greatest Drug Sale of all, and think you will say we have succeeded. Phone orders taken, but all goods sent C.O.D., as these prices are strictly Cash. Buy now and save a lot of money. Mail orders filled as received and sent postpaid. Buy for Xmas Now. All our Ivory on sale.

MAKE SURE YOU GET THE RIGHT PLACE
BOND'S FOR BARGAINS. PHONE 327.

BOND'S DRUG STORE

CORNER GEORGE AND HUNTER STREETS
PHONE 327. BOND'S FOR BARGAINS.

MUCH FEED GRAIN IS USED FOR SEED

Amount of Weed Seed Sown Deplorable, Says Advisory Board Member.

It was deplorable the amount of weed-seeds sown in seed grain last spring, M. P. Mountain, of Solsgirth, Manitoba, told the members of the Seed Advisory Board at the annual meeting of that body in Ottawa recently. A neighbor of Mr. Hountain's, it was asserted, had his farm practically ruined through sowing weedy oats shipped into Manitoba this spring.

Under the present system of grain distribution there is little to prevent feed grain being used as seed. Cars of ungraded oats, for instance, can be purchased in one province, moved into another, and without cleaning or grading can be sold without mentioning the word seed. Undoubtedly this condition is responsible for the steady spread of weeds in many districts of the country, according to observers in close touch with the seed situation.

Methods of preventing this sort of thing were discussed at the Ottawa meeting and it was suggested that in the case of grain not consigned to the terminal ports for export as grain, some control should be exercised by the authorities. One member outlined a plan whereby it would be made compulsory for the shipper of such grain to send along a certificate stating that the same was for use as feed only and the government inspectors would be given a record of such shipments.

Members of the Advisory Board expressed themselves in full sympathy with any method which would give the proper authorities control over interior grain shipments, Mr. Mountain stating that he would gladly support anything that could be done to prevent the distribution of uncleaned and weedy grain in the West. His statement was also endorsed by D. H. Galbraith of Vulcan, Alberta, another member of the Advisory Board.

Snapshots in natural colors may be possible if a new type of roll film shortly to be put on the market comes up to its inventor's claims.

Marmora

(Examiner Correspondent.)

MARMORA, Nov. 7.—The monthly meeting of the Deloro Safety Committee, held at the Hub on Monday evening, was again well attended. R. A. Elliott presided. W. Williams read out eleven suggestions which had been received during the past month. In his report for the Competitive committee, H. F. Berry mentioned that four of these had merited prizes. He also announced that the flag again went to the silver plant and that the general retain the star. W. J. Cottrell touched on the findings of the Inspection committee. The chairman appointed J. A. Rice to act as floating member for November. Prone method practices were reported as having been carried out in the silver plant and at the repair shop. H. F. Berry will carry out similar practices at the nickel plant during the current month. C. H. Buskard had another creditable statement to make regarding the funds of the Benevolent Relief Board. W. R. Reynolds, in touching upon the activities of the Publicity committee, referred to the recent slogan contest. Prize winners and slogans are appended:

First prize, Crawford Bergevin; slogan, safe and sound, homeward bound.

Second prize, Ralph Neal; slogan, safety first, second, third and always is safety first.

Third prize, Sidney Burnett; slogan, the bridge of safety should span every industry.

Forty-eight entries were received.

Messrs. Reynolds and Elliott then spoke on the matter of the safety mass meeting to be held on Nov. 21st, when the chief speaker will be Mr. Dixon, master mechanic of the Dunlop Company. There being no further business the meeting adjourned.

Store READ WANT ADS Wanted

The Examiner

PHONES—Editorial 1601. Business Office 1600. Private Branch Exchange to all Departments.

The Examiner is a member of the Audit Bureau of Circulation.

The Daily Examiner, published every lawful evening by The Peterborough Examiner, Limited. Office, 419 George street. $6.00 per year, delivered in city; out-of-town subscribers, by mail, $4.80 a year.

The Weekly Examiner published every Thursday. Subscription price, $1.50 a year.

U. S. REPRESENTATIVES

Special U. S. Representatives—W. H. Stockwell, 629 People's Gas Building, Chicago, Ill.

New York—Chas. F. Miller, 225 Fifth Avenue.

Advertising Rates on application.

R. M. GLOVER, Managing Director.

WEDNESDAY, NOVEMBER 7, 1928

OLD HOME WEEK.

The City Council has put the seal of its approval upon the proposal to hold an old home week in Peterborough next year, and has voted $1,000 to meet the preliminary expenses involved.

The success of the undertaking will depend upon the co-operation accorded by local organizations and by individual citizens.

If the interest and enthusiasm that distinguished Peterborough's celebration of the Diamond Jubilee are displayed in connection with the old home week there need not be the slightest worry as to the result.

Mayor Denne proposes to call a public meeting shortly for organization purposes, and The Examiner urges a hearty response on the part of the public.

Peterborough's old home week should be a red-letter event in the city's history.

FOR CANADIAN UNITY.

The movement launched by the Canadian Advisory Committee of Rotary International in an attempt to mobilize the Rotary Clubs of this country, now nearly one hundred in number, with a selected membership of nearly six thousand in the principal communities of Canada, in support of a practical program for the promotion of Canadian unity, deserves warm commendation and encouragement.

It is recognized that there are physical and racial difficulties to delay such a development in Canada, but their existence is all the more reason why a determined effort should be made to overcome the obstacles and bring about an intelligent national spirit in this country.

The program adopted by the Canadian Advisory Committee and approved by Rotary International calls for the promotion of Canadian citizenship and national unity, through a better acquaintance and understanding among the Provinces of Canada, the races in Canada, and the urban and rural citizens of Canada, by the propagation of the spirit of Rotary in the Dominion, through the proper observance of Dominion Day, the use of a standard version of "O Canada," and due respect for the national flag and anthem.

In all these things the Rotarians should have general support.

The success of such a campaign would mean much to the whole country.

THE DEER SUPPLY.

The St. Catharines Standard disagrees with The Examiner's views in regard to the high license fee charged United States hunters. Arguing instead for an open-door policy in this respect, the Standard says:

"It is not quite so plain that a snap judgment on this question is right. Is the supply of big game really dwindling as claimed? And if it is dwindling, are the hunters to blame? There is reason to believe that wolves do more damage to deer than the vast army of sportsmen who invade the bush for a short time each autumn. And most of these parties come out with their full quota of deer. Forest fires also raise havoc with game life. But Northern Ontario is a vast preserve, and with Algonquin Park where shooting is prohibited there is not much danger of extermination. Corrective measures to keep the deer are in order at all times. There are many States of the Union where conservation has been carried on to great public benefit. Study should be given the problem from this angle. And at the same time, every encouragement given to American sportsmen to come over into Canada. The Canadian deer and moose season is a wonderful asset to the country, and every measure should be taken to keep this season perpetually in vogue."

This opinion notwithstanding, The Examiner is convinced that it is right in its contention that the advent of rapid motor transportation, aided by road improvements, has completely changed the situation, and that unless the fee for non-residents is made high enough to keep out the pot-hunters from the northern States the hunting grounds in the Province would be rapidly cleaned out, just as the northern lakes are being fished out by American visitors. For the United States sportsman who wants to come to Ontario for a couple of weeks' holidays in the hunting season there should be a warm welcome, but the non-resident whose only ambition is to make a flying visit to the north, secure a deer and motor home again as quickly as possible, would soon kill off the supply of deer if the license fee were lowered.

A HOOVER TRIUMPH.

While the returns from many States were far from incomplete at the early hour this morning when this article was being written, there were enough figures of the United States election available to show a smashing victory for Herbert Hoover, Republican nominee, over Governor Al. Smith, the Democratic standard-bearer.

Hoover not only won the electoral votes of those States usually found in the Republican column, defeating Smith in his home State of New York, but he showed unexpected strength in States that had been claimed by Democratic managers and placed by independent observers in the doubtful list, and even broke into the solid South and has apparently captured Democratic strongholds there.

Various reasons will be assigned for the result, and all of them probably had some bearing on the vote. The sudden shift of the Democratic candidate away from the traditional lower tariff policy of his party, the recognition of Hoover's unusual qualities, the dry attitude of the rural voters and their objection to Smith's views on prohibition—all these had their effect on the situation, as undoubtedly had the religious issue, the later probably cutting in as deeply as any other factor.

So far as administrative ability and experience of national and international problems are concerned, Mr. Hoover goes to the White House with greater assets than almost any other President has possessed. His handling of the food relief situation during the war made him a world figure, and his service in the Cabinet of the last two Presidents has given him a close acquaintance with government problems and responsibilities.

Thus armed he should make a good President, unless the very richness of his talents prove a handicap. There is always the danger of a leader being so endowed with ability that he loses sight of the need of surrounding himself with strong men and attempts to take too much upon his own shoulders, and, on the other hand, there has been good government and able administration under Presidents whose statesmanship and knowledge of the science of government were to say the least mediocre.

Mr. Hoover in his various important posts has, however, shown tact and judgment in selecting his assistants, and his record gives reason to believe that as chief executive he will call to the service of the people of the United States a truly capable and able Cabinet.

As for the loser, it is difficult to find anything but admiration, even among those Canadians who did not see eye to eye with him on his attitude toward prohibition. The world loves a fighter, and Governor Smith has indeed proved to be during the campaign the Happy Warrior. His has been the dominating figure in the battle, his rapid-fire speeches and radio addresses have been responsible for the unusual interest shown in the result. Without him the campaign would have been a dreary, colorless affair, and although Governor Smith has found that he was attempting to carry an impossible handicap, he has the satisfaction of knowing that he fought until the last ditch and made a better showing than any other Democratic candidate could possibly have done under the same conditions.

And in his recollections of the reception that was given him by the people of his native city of New York last Saturday the redoubtable "Al." has a mental picture that will stay with him all his life. Few men have been tendered such an ovation, and the memory of it will help to make Governor Smith forget his defeat of yesterday, his second in twenty-one appeals to the electors.

From a Canadian viewpoint, the election of Hoover will be regarded as especially important by reason of his higher-tariff-on-farm-products pledge made in his last big speech of the campaign, which if carried out will undoubtedly make it correspondingly difficult for Canadian farmers to find an American market for their products.

WHEAT VALUES HOLD WELL.

While prices of wheat for weeks past have been at a level considerably lower than that which prevailed previously, the return to the farmers is understood to have been substantial, and the Western grain-growers will be in a considerably improved position as a result of the crop. Recently, in fact, there has been a tendency shown for prices to move upward rather than down, and it is hoped that the low levels seen early in September will not again be approached during this crop year.

The decline which has taken place is not out of the way when the size of the crop on this Continent is considered. It is evident that consumption so far this season has been heavier than was anticipated some time ago. The exports from Canada during September and August were much larger than those for the same two months in 1927, and while statistics for October are not yet available, it is believed that they will also make a favorable showing. Moreover, the Canadian milling companies are said to be well booked up with orders, which will mean that considerable wheat will be taken off the market for milling purposes.

During the past week a flurry in prices occurred when one of the candidates for the presidency of the United States promised to make efforts for the relief of the farmers if he were elected. Both candidates are ready, no doubt, to offer inducements of this kind. It will probably take more than this, however, to maintain wheat markets at a higher level. Millers and regular grain men from this time on will regard the progress of the crop in Australia and the Argentine as a more powerful market factor than any pre-election promises by candidates for the United States presidency.—Monetary Times.

EDITORIAL NOTES AND COMMENT.

And now the people of the United States can settle down to business again.

Incidentally, Canadian radio fans will be able to listen to something besides political propaganda.

A new battle of the century looms up in the Sifton-Ferguson clash.

One trouble with United States politics is that there are too many people who have the same ambition as the golfer—trying to make a hole in one.

Mr. Hoover forgot to mention whether or not his higher tariff will include professional hockey players from Canada.

The Windsor hockey team will be called the Bulldogs, probably, according to the theory, that every dog has his day.

If you are not mentioned in the first volumes of "Great Men of Canada," there's always a chance of another book being issued.

A British airman has flown at the rate of 319.57 miles per hour. That should make some of our motor speed fiends give up in despair.

Joliette, Que., is to have a December by-election as the result of the elevation of the sitting member to the bench. And the Conservative candidate will probably decide when it is all over that there is no Santa Claus.

The Attorney-General discussed the enforcement of the Liquor Control Act in an address the other night, but if he said anything about the Brien charges the press reports fail to carry it.

A German marathoner started away from Berlin last night to run around the world—but not without stopping.—Hamilton Spectator.

Fashion note says the skirts this fall will "vary in length." This does not necessarily mean they will be "very lengthy."—Chatham News.

A chicken supper in the rural churches this time of year is something that cannot be duplicated in the finest hotel in the land.—Guelph Mercury.

A match company has been given exclusive rights in Jugoslavakia, which will give the Toronto Star to point to this as a striking example of an industrial monopoly.

RADIO PROGRAM

WEDNESDAY, NOVEMBER 7.

WGY Schenectady, N.Y. (379.5)

6.00 p.m.—Stock reports, produce market report, farm forum and news items.
6.30 p.m.—Original Nighthawks (Buffalo, N.Y.).
7.30 p.m.—"La Touraine Tableau" (New York).
8.00 p.m.—Home Companion Hour (New York).
9.00 p.m.—Ipana Troubadours (New York).
9.30 p.m.—Palmolive Hour (New York).
10.30 p.m.—Musical program.
11.30 p.m.—Correct time.

CFCA Toronto (357)

6.00 p.m.—Hudson stocks, news and weather.
6.30 p.m.—Ryrie time.
6.30 p.m.—Musical program by the Toronto Plumbing and Heating Merchants.
8.00 p.m.—Peerless Reproducer hour, under the auspices of United Reproducers Corporation, makers of Peerless and Newcombe-Hawley reproducers.
9.00 p.m.—Rytie time.
9.00 p.m.—Star Weekly hour from Shea's Hippodrome.

CKGW Toronto (312.3)

6.00 p.m.—Mining market report by Homer L. Gibson & Co.
6.15 p.m.—News and weather forecasts.
6.30 p.m.—Musical program by John Hallam, Ltd.
6.45 p.m.—Musical program by O'Keefe's Beverages.
7.00 p.m.—Musical program by Breay-Nash Motors.
7.30 p.m.—King Edward Hotel Dinner music.
8.00 p.m.—Castrol Concert Band.
9.00 p.m.—Canadian General Electric Weekly Radio Hour.
10.00 p.m.—Satin Finish Concert Orchestra.
11.00 p.m.—Romanelli and His Radio Syncopators.
12.00 p.m.—McLaglan Phonograh Hour.
1.00 p.m.—Late news and Gruen Watch Guild time signals.

WOR Newark (422.3)

6.00 p.m.—Ralph Grosvenor, tenor.
6.10 p.m.—Stage Stuff.
6.20 p.m.—Paramount Hotel Dinner Dance.
7.00 p.m.—Levitow's Commodore Orchestra.
8.00 p.m.—Sessions Chimes.
8.01 p.m.—Rutgers University Program.
8.30 p.m.—WOR Stock Company.
9.00 p.m.—NR Millionaires.
9.30 p.m.—La Palina Smoker.
10.00 p.m.—Kolster Radio Hour.
10.30 p.m.—United Military Band.
11.00 p.m.—Tavannes Time.
11.01 p.m.—Newark News—U.P. Bulletins; Weather report.
11.05 p.m.—Hotel Astor Orchestra.
11.30 p.m.—Emil Velazco—"The Witching Hour."

WJZ New York (454.3)

6.00 p.m.—Yoeng's Orchestra.
6.45 p.m.—Summary of Programs.
6.50 p.m.—Frank Dole—"Dogs".
7.00 p.m.—Longine's Correct Time.
7.00 p.m.—Jeddo Highlanders.
7.30 p.m.—Talk by John B. Kennedy.
7.35 p.m.—Mme. Lolita Cabrera Gainsborg, Pianiste.
7.45 p.m.—"The Result of the Election" by Frederick William Wile.
8.00 p.m.—May Singhi Breen and Peter de Rose with Saxaphone Quartette.
8.30 p.m.—Sylvania Foresters.
9.00 p.m.—Smith Brothers.
9.30 p.m.—Blue Danube Nights.
10.00 p.m.—Longine's Correct Time
10.00 p.m.—To be announced.
11.00 p.m.—Slumber music.

WEAF New York (491.5)

6.00 p.m.—Waldorf-Astoria Dinner Music.
6.25 p.m.—Summary of programs.
6.30 p.m.—Fox Fur Trappers.
7.00 p.m.—Synagogue Services.
7.30 p.m.—La Touraine Tableaux.
8.00 p.m.—The ome Companion Hour.
9.00 p.m.—Ipana Troubadours.
9.30 p.m.—Palmolive Hour.
10.30 p.m.—Howard Correct Time.
10.30 p.m.—Phil Spitalny's Music.
11.00 p.m.—Hal Kemp's Hotel Manger Orchestra.

GOD'S MINUTE.

This is His commandment, that we believe.—I John 3:23.

* * *

Our Father, Who art in Heaven, hallowed be Thy name. We thank Thee for the day that is before us, with its opportunities, its privileges, its unexpected pleasures, and its disappointment, as well. We rejoice in the opportunity to serve Thee, to witness for Thee in our intercourse with men. May we be ever ready to display a sympathetic interest in the welfare of those with whom we mingle in the home, the train, the busy street, the office and the shop. As we look back over the life of our Lord, we find that wherever He moved among men they were conscious of a rising hope within them, their spirits were quickened, and they faced life's tasks with new courage and hopefulness. Grant, our Father, that we, too, may be used this day, through the Holy Spirit, in making Christ very real to someone. May we find keen enjoyment in the work which we have been called upon to do, and may we seek to know Thy will in the commonplace duties which in Thy providence have been assigned to us. When discouragement confronts us and when obstacles are placed in our paths—yes, even when perhaps we may not have any tangible evidence on which to base our hope—maybe then trust Thee fully and completely, for Thou art our Father and our God. Amen.

S. Earle Hoover,
Philadelphia, Penna.

RADIO SERVICE
Authorized Service on Radiolas, Atwater-Kent, DeForest-Crosley, Kolster, etc.
Batteries and Tubes for all makes. Twelve years' experience.
ROY A. WHITE
203 Dublin - 'Phone 1452W
8d-5,7,10,14,17,21,24,28-4048

CATTLE, GRAIN AND PRODUCE

TORONTO LIVESTOCK

TORONTO, Nov. 7—Four hundred cattle were left unsold from Monday, making around one thousand for sale yesterday.

Trade is developing slowly, as seems to be the usual thing for a Tuesday market.

Choice steers and heifers are unchanged at $9 to 10, but there is very few in the run. Heavy cattle are slow, with little demand. Common butchers, steers and heifers are turned over at $7 to $8.50

Purchases of baby beeves continue at steady prices. Choice are selling at $13 to $13.50. Medium $10 to $11.

Choice butcher bulls are $7.50 to $8, with bolognas at $5 to $5.75. Heavy bulls of the best type bring $7 to $7.50.

Any calf that is of a finished class will bring $14.50, but only a few are found in the runs. The bulk of the best are turned over at $13.50 to $14. Medium $9 to $12.

Pressure is again being applied to lambs. A large number still unsold from Monday. The best lambs Monday brought $11.50. Yesterday's bid is placed at $11, and quality is not too good. Yearling sheep, $8 to $9. Heavy $4 to $4.50.

Bids on hogs is $9 f.o.b. to-day with salesmen asking $9.25 for selects.

Quotations

Receipts: Cattle, 414; calves, 158; hogs, 846; sheep, 1,366.	
Heavy beef steers,	
do. choice	$ 9.50 to $10.00
do. fair	8.25 9.25
Butcher steers, choice	9.50 10.00
Butcher heifers, choice	9.00 9.50
do. common	7.25 8.25
Butcher cows, choice	7.50 8.25
do. fair to good	6.00 7.00
do. common	5.50 6.00
Canners and cutters	4.00 5.00
Butcher bulls, good to choice	7.50 8 00
do. medium	6.50 7.00
Bolognas	5.50 5.75
Baby beef	10.00 13.50
Feeders, choice	9 00 9 50
do. fair	8.00 8.75
Stockers, choice	8.50 9.00
do. fair	7.00 7.75
Springers, choice	100.00 135.00
Milch cows, choice	80.00 100.00
Calves, choice	13.50 14.50
do medium	9.00 12.00
do. grassers	7.00 8.00
Lambs	11.00 11.50
Bucks	8.00 8.50
Hogs, selects, w.o.c.	10.25 ....
do., fed	10.00 ....
do., thick smooth, w.oc	9.50 ....
do., fed	9.50 ....

MONTREAL GRAIN AND PRODUCE

MONTREAL, Que., Nov. 7 (Canadian Press).—The foreign demand for Canadian grain here yesterday was fair and sales of No. 3 Northern were made at two cents per bushel under the Winnipeg November option, c.i.f. Bay ports. There was also an improved demand from local buyers for American corn and sales of two cargoes were made for shipment from Chicago. The trade in other lines of grain for domestic account was rather quiet, but the undertone was steady.

A fair trade was done in Spring and Winter wheat flour and values were unchanged.

The milifeed trade continued active and prices for all lines were firm. The market for standard grades of rolled oats was steady and prices were unchanged.

The supply of fresh eggs continued scarce and dealers were forced to turn their attention to United States sources in order to keep up with the good demand. Prices were very firm. On account of the scarcity of fresh eggs there was a good demand for storage grades. Receipts were 804 cases.

The potato trade was fair and the tone was about steady. Sales of car lots of New Brunswick Green Mountains were made at 83c per bag of 90 lbs., and in bulk of 65c per 90 lbs., with Prince Edward Island Cobblers at 74c per bag of 90 lbs., and 60c per 90 lbs. in bulk, ex-track.

Imported beans were in good demand at $5.25 per bushel for choice white hand-picked grades.

A moderate amount of business was done in butter and values were steady. Receipts were 166 packages.

A feature of the cheese trade was the improved demand from spot buyers, but values were slightly lower. Receipts were 6,140 boxes.

Montreal Quotations

Oats, Canadian Western No. 2, 72c
Oats, Canadian Western, No. 3, 69c
Flour, Manitoba spring wheat patents, firsts, $7.40.
Flour, Manitoba spring wheat patents, seconds $6.80.
Flour, Manitoba spring wheat patents, strong bakers, $6.40.
Flour, winter patents, choice, $6.10.
Rolled oats, bag of 90 lbs., $3.55.
Bran, $34.25.
Shorts, $36.25.
Middlings, $45.25.
Hay, No. 2, per ton, car lots $15.50 to $16.00.
Cheese, Westerns, 20¾ to 20¾c.
Cheese, Easterns, 19¾ to 20¼c.
Butter, No. 1, pasteurized, 39¾ to 40c.
Eggs, storage extras 45c.
Eggs, storage firsts, 41c.
Eggs, storage seconds, 37c.
Eggs, fresh extras 65c.
Eggs, fresh firsts, 60c.

BUTTER AND EGGS.

TORONTO, Nov. 7.—Yesterday's quotations on No. 1 pasteurized creamery solids ranged from 40 to 40¼ cts. per pound, and for No. 2 pasteurized and No. 1 unpasteurized, from 39 to 39½ cents per pound. The market was quieter than on Monday, and steady, but undertone was stronger on the Curb Market. Recent advances are attributed to good demand prevailing at principal markets. The jobbing price of highest quality creamery prints, without cartons, at the close of last week averaged 43.11 cts. per pound, as compared with 42.77 cts. per pound at the close of the previous week. The market gain for the week to date is a full cent a pound above those recorded on Tuesday a week ago.

New York advices are to the effect that the steamship Devon left New Zealand on Tuesday last with 14,500 boxes of butter for New York on optional bill of lading, and the disposition of this consignment will undoubtedly depend on the condition of the New York market on arrival there.

Following the weakness in evidence on country boards at the week-end, the cheese market opened steady and dull on Monday, with very little business passing. There was a limited amount of buying again yesterday on the spot market and prices were mostly unchanged. Dealers were quoting a nominal range of from 21½ to 22 cents per pound for No. 1 large colored, paraffined and government graded, delivered Toronto.

ASSOCIATION MEETS.

Queen Alexander Home and School Association Plans Big Christmas Meeting.

The regular meeting of the Queen Alexandra Home and School Association was held in the kindergarten room on Monday evening. The president, Mrs. Parnell, was in the chair.

After the usual routine of business a short program was given, consisting of a piano solo by Miss M. Curtis, a reading by Mrs. Vance and a vocal duet with ukelele accompaniment by Misses Simpson.

A special Christmas meeting was planed for December. The attendance picture was won by Miss Walker's room.

A Thought

A TRUE CITIZEN.

The true Christian is the true citizen, lofty of purpose, resolute in endeavor, ready for a hero's deeds, but never looking down on his task because it is cast in the day of small things; scornful of baseness, awake to his own duties as well as to his rights, following the higher law with reverence and in this world doing all that in his lies, so that when death comes he may feel that mankind is in some degree better because he has lived.—Theodore Roosevelt.

British Columbia has created a large game reserve on Sheep Creek, on the Alberta Boundary in the northern part of the province. It will be 20 miles long and 15 miles wide, lying 120 miles north of McBride.

Cavan

(Examiner Correspondence)

CAVAN, Nov. 7.—Miss Evelyn Card of Maynooth is the guest of her brother, Mr. W. Card.

Mrs. Ida Keegan is spending a few days at her home here.

Miss Ellen Kincaid, of Bethany, is visiting her parents here.

Miss Audrey Winslow has returned home after a few days' visit in Toronto.

Mr. and Mrs. J. Forder, of Nestleton, visited their daughter, Mrs. Harry Tinney, last week.

Mrs. William Gray of Peterborough visited Cavan friends last week.

Mr. Wellington Card left on Friday for a two weeks' hunting trip in the Algonquin Park district.

Mr. and Mrs. William Peacock have moved to the Tinney farm, west of the village.

Mr. and Mrs. Sydney Hutchinson, of Norwood, spent Sunday with Mr. and Mrs. S. Richards.

Mr. and Mrs. Robert Swain, of Valentia, visited the latter's mother, Mrs. Hunter, on Sunday.

Miss Pearl Richards, of Norwood, spent Sunday with her parents here.

The New BATTERYLESS Radiola Super-Heterodyne

Radiola 60, Complete with Radiotrons $295
25 Cycle, $15 Extra

NEW thrills await you in the all-electric Radiola 60 . . . the thrill of eliminating even the most persistent local station in two or three degrees of the dial . . . the thrill of matchless power that spans continents and bridges oceans.

Truly Radiola 60 is master of the air! Its famous nine-tube Super-Heterodyne circuit will obtain almost any programme you want . . . from California to the Maritimes. And it is not unusual for Radiola 60 to bring in concerts from across the seas.

Radiola 60 is encased in a beautiful compact cabinet . . . finished in walnut and embellished with bronze. See it at your dealer's . . . then have the thrill of a demonstration, with the New C.G.E. Loudspeaker 103.

RL-1126

Radiola 60

CANADIAN GENERAL ELECTRIC Co. Ltd.
HEAD OFFICE TORONTO, SALES OFFICES IN ALL PRINCIPAL CITIES

ALDOUS & METCALFE
Local Dealers
PHONE 266 - CHARLOTTE and STEWART

P. H. SMEDMOR, 318 Charlotte St.
District Dealer for Radiolas
Service and Sales Dept. Phone 1693
PETERBOROUGH.

DISTRICT CHURCHES HOLD ANNIVERSARY SERVICES

Rev. Charles W. Bishop Conducts Services in Marmora United Church.

SPECIAL MUSIC.

Rev. M. R. Brown is Speaker at Roseneath Anniversary Services.

(Examiner Correspondence)

MARMORA, Nov. 7.—Rev. Charles W. Bishop, M.A., D.D., principal of Albert College, Belleville, was the special preacher at the anniversary services on Sunday at 11 a.m. and 7 p.m. in Marmora United Church, which was prettily decorated with dahlias and ferns. In the morning the choir sang very effectively the anthems, "I Lay My Sins on Jesus" by William Baines, and "Praise My Soul, the King of Heaven" by Sir John Goss. An inspiring message was given, based on Acts II, 1.

Evening Service.

Dr. Bishop chose for his text John VI, 68: "Lord, to whom shall we go? Thou hast the words of eternal life." During this service the choir, augumented by Deloro choir composed of twenty-two voices, sang two anthems, "Lift Up Your Heads" by John L. Hopkins, and "More Love to Thee, O Christ", by Cyrus S. Mallard. Commencing what proved to be a forceful discourse, Dr. Bishop said, "We are attracted to this text in this particular stage in our Christian cause because the situation suggested by it has a striking correspondence to the situation abroad in the Chirstian cause to-day. These words of Peter came as a bright ray of hope across a situation dark and discouraging." The preacher then referred to the situation which made the answer to Peter so significant. "The time had come when the popular tide was turning against Jesus. The backs of people were turned towards Him because He had disappointed their political hopes. He had applied a test to His followers which they found difficult to cope with. He had been teaching what to them were mysteries." 'These are hard sayings, who can follow them?' Heed their remark. "The great secession", said the preacher, "occurred when the outer tide seemed likely to affect the inner circle of Christ's followers. Just at that moment there flashed out of the intuitive mind of the impulsive apostle, the thought, 'Lord, to whom shall we go?' The apostles caught the severity of the test and applied it. They said within themselves, 'If Jesus does not understand this situation with regard to Christ, the striking correspondence of the situation with regard to Christ, then as now, Dr. Bishop continued, "For a generation or so past there has been relatively a turning away from Jesus Christ. It had been so in the great realm of national relationship, else how could the events of 1914 have occurred? Then was the Prince of Peace brushed aside as being impractical. The prince with clanking sword took the forefront of the stage and plunged nations into war. The same thing occurred in the fields of business and industry. In a broad and general sense, it can be truly stated that business and industry pronounced Jesus as impractical. In their business aspects, many followers of Jesus Christ turned from Him at the same time there have come out attitudes and pronouncements which have shot across the horizon as Peter's outburst did. The late Henry Waterson said shortly before his death, 'Surely the future looks black enough, yet it holds a hope, a single hope. One power only can rescue and save us. That is the Christian religion. Democracy is a side issue. The paramount thing underlying Christianity is Jesus Christ and Him crucified.' George Bernard Shaw has also said, 'There are more people to-day who feel that in Christ is the only hope of the world, than from Time's beginning.'" Dr. Bishop next dealt with two causes of the present turning of the mind towards the things of Jesus Christ. The effect of the Great War in the things it revealed, serving as a great headlight whose searching rays flashed along the pathway of civilization, was one cause elaborated on. The other cause is the wonderful development of science whereby great secrets of nature are unlocked. "So much as science done," declared the preacher, "that many following it, thought religion was unnecessary. But a change has come. They began to see that while science could answer that simple word 'What?' in revealing wonderful facts, it could not answer 'Why' and declare the purpose of such things. Science must be accompanied by equal moral purposes and spiritual control." The test which comes to the Christian Church to-day was touched upon in conclusion. "Men and women looking earnestly and desperately for Christ, come to the church. Will they find Christ in the message and in the fellowship—Christ in His human eminence and Divine power?" The sermon ended with words of a noted rationalist which included this appeal, "Jesus Christ, come back. Bring the love which binds all hearts as one." At the close of the service, the announcement was made that over Four Hundred Dollars had been received at the two services in response to an appeal for a free-will offering.

HAVELOCK UNITED.

The Rev. A. B. Going, B.A., of Peterborough, was the special speaker at the Havelock United Church on Sunday on the occasion of the re-opening services and celebration of the thirty-second anniversary of the church. Large congregations were in attendance and inspiring sermons were delivered at both services.

The pastor, the Rev. W. R. Archer, introduced Mr. Going, as a friend whom he had known for years. He also extended greetings to the members of the congregation on the occasion of their anniversary and welcomed the visitors from other congregations. Mr. Going, before announcing his text, said he regarded it as a privilege to attend anniversary services on this ocasion. He had attended a good many in the last forty-five years and he knew what an aniversary meant to a congregation. He was also pleased to renew friendship with the members of Bay of Quinte Conference. At present he was a member of the Hamilton Conference but he intends making a transfer.

Choosing his text from Matthew 5:16,"Let your light so shine before men that they may see your good work and glorify your Father which is in Heaven," he said. "There were many beautiful illustratione in the Bible regarding Christian life and character but there was none more beautiful than the text. The great value of light in the world of science was only partially known. Vegetation depends on light, and it has been proved that common vegetables grow more rapidly in the Klondyke region than here due to the almost continuous sunshine. Light was also the friend of health and what light means in the physical realm is means in the mental, material and spiritual realm. It is the duty of everyone to let their light shine. When God was set up light in the soul of man that light should shine out in his life as a guide to those with whom he comes in contact and as a warning to those in sin." "I would not give much for the legion that is not seen, he said, "there are passages in the Bible that say it is a duty to bear testimony for Jesus with the mouth but the passage has more reference to our character where our lot is cast. Testimony of words without testimony of life is not worth much." Mr. Going analyzed spiritual light as faith, love and obedience. "These," he said, "constituted light. If a man possesess faith in his soul he has a power that is going to make himself felt. The trouble with the world to-day is not the infidels in it. They may cause an occasional faint heart to doubt but it was the infidelity in the church itself. Moody said, "If God Almighty will only take the infidelity out of the church it will have a great power." "Love which was the second part of the analysis," he said, "the mightiest power in the world and the mightiest instrument God has placed in hands of the Christian Church to-day. Churches dotted all over our land, homes erected in every constituency for the aged, and indigent, hospitals for sick and shelters for children all speak of this power of love. Obedience and love cannot be separated. Obedience is the outcome and evidence of love. The evidence that God had of our love is our readiness to do His will. In concluding, he asked, "How are you letting your light shine? Are you willing to let your faith shine and let love to your fellow men and God be seen and are you willing to obey God, though the heavens fall and you stand alone on the earth?"

The Evening Service.

The evening sermon was based on the last portion of John 19:5, "And Pilate saith unto them, 'Behold the man'." there is a common maxim to-day, that each generation should build on a foundation left by previous generations. If the foundation is adequate it is wise to build on it. But if found unwise it is better that the past should perish than it should cripple the future of some lives. There are customs and habits hanging around the world, like iron chains around the neck of a swimmer, only to hinder progress. In the past religion was something to teach men how to die. To-day the question is being looked at from a different angle. It is a good thing to know how to die but it is far better to know how to live because that means everything. The Gospel understood means life. Christ said, "Because I live ye shall live also." and "He that believeth in Me hath everlasting life." The crucifixion of Christ gives life and without the shedding of blood there is no remission of sin. Blood is emblematic of life. There are diseases in the world in political, social and religious realm, and some are made venerable through customs. Some are passing away and others tightening their grips. There are germs abroad which bring forth an age of skepticism and atheism. The worldy spirit of greed and selfishness are also a constant menace to Christian love. The only remedy is to get back to the foundation principles of the Lord Jesus Christ." Mr. Going said there were still hopeful signs, there were more young men and women studying the word of God than ever before, and he had one exhortation to make, "Take Christ into your life, take Him for your pattern." What the world needs is a right type of an ideal. Before civilization laid its hand on the world, the warrior was the ideal man. To-day there is a tendency to make the man who possesess money the ideal. There are some men struggling to a higher standard of ideal, which is to be found in the Lord Jesus Christ. Jesus is the revelation of God to man and also of man to man. When Pilate said, 'Behold the man' he gave utterance to a far greater truth than he ever realized. Man is worthy of the title of man just so far as they measure up to the pattern of Jesus. Whatever would have been wrong in the Lord Jesus Christ is wrong for the church, the preacher, the church member of the sinner. Too often we put down one code for the minister and another for the people. God puts down one and says, 'Follow it.' The best of all is to have a consciousness in our soul that we build a life and character that will stand as a monument forever."

Church Repaired.

Extensive repairs to the church amounting to about eighteen hundred dollars have just rece ntly been completed. The auditorium is very bright and attractive with its newly decorated walls of French grey and ivory with light grey trimmings and touches of gold. The ceiling being in light oak with dark oak trimming. The pews have been varnished, the floors painted and a new stairway to the basement at the back of the church. The outside appearance is also greatly improved with a new fireproof roof. The entrance steps which were outside were taken down and with the exception of two wide cement steps they have been re-built in the vestibule. Mr. Going at the evening service, congratulated the congregation on the splendid appearance of the church since being renovated and he believed a church ought to be in harmony with the spirit of worship and ought to correspond with the apparent wealth of the people of the community.

Music Given.

The service of song under the leadership of R. Bonney was very attractive. The numbers by the choir were as folows: Vocal solo, "Open the Gates of the Temple", by Mrs. G. W. Chiles; mixed quartette,

(Turn to Page 8, Please)

"Good Morning" and "Good Health"

SHREDDED WHEAT

Makes breakfasts a treat—and keeps you well all day. Nourishing, very digestible, tasty.

With soup, entree or salad — TRISCUIT

Made by The Canadian Shredded Wheat Co., Ltd.

Better Days — Better Ways

MAN'S ingenuity has turned the dreams of yesterday into realities of to-day.

A marked contribution to modern progress has been made by Life Insurance. Among the advantages it affords is that it enables a person to "create an estate immediately and pay for it later."

For example: If you desire a $25,000 estate you can guarantee it by depositing 2% per year. (Age 33, London Life Jubilee Annual Dividend Policy). Even if you lived to make only one deposit the London Life would deliver to your heirs the entire $25,000.

Thus Life insurance makes it possible for you to set up an estate sufficient to provide a life income for your wife—a fund for your later years—a monthly cheque if you are disabled—or money for whatever other needs you may have.

The benefits of life insurance can be secured *only while you are in good health.* For this reason the agent is your friend when he advises you to take life insurance NOW.

London Life Insurance Company

"Canada's *Industrial-Ordinary* Company"

HEAD OFFICE - LONDON, CANADA

H. B. Matthews, C.L.U., Superintendent

Rooms 205 206, Royal Bank Bldg., George and Hunter Streets, Peterboro

BOTNICK'S

Are in the Midst of Their Most

SEASONABLE SALE

It presents a most opportune shopping occasion, just when the coming holiday necessitates the buying of the new winter outfit. Two undoubted features at our store are, first, the remarkable quality of the goods, particularly ladies' ready-to-wear, and, second, our unapproachable prices. Any lady can be sure she is procuring a garment she will be proud of, and at a price that is extremely easy on her pocket.

Thanksgiving Offers You'll Appreciate.

Three Days in which to Profit by them.

Specials in Ladies' Coats

LADIES' COATS, fur trimmed, collars and cuffs..... $12.95

ONE LOT OF BLUE CHINCHILLA TAILORED COATS. Sizes 16 to 40. Regular $15.00. Sale price..... $7.95

LADIES' COATS, newest shades and styles, made of best qualities of suedine and broadcloth, and trimmed with American opossum fur, with shawl collar and cuffs. Regular $35.00. Sale price, $22.50

$45.00 TO $55.00 COATS CUT TO $29.50 AND $39.50. Extra stouts—sizes 42½ to 52½. Suedine and needlepoint, in navy and black. Light or dark opossum collar and cuffs. Sale prices..... $29.50 and $39.50

Dresses at Real Bargains

SPORT DRESSES, in silk and wool jerseys, kasha and wool flannel, in all new styles and shades. Regular values, $8.95 and $12.95. This Sale for..... $3.95 to $8.95

1 LOT OF DRESSES, $14.95 TO $22.50 VALUES. They are silk Cantons and satin-face Canton. Come in all wanted shades and all sizes. All beautiful stock. Sale prices, $7.95 and $9.95

$3.98 GIRLS' FLANNEL DRESSES, in all shades, sizes 8 to 14 years, go for..... $2.69

$14.95 MISSES' COATS, of duvetyne and suedine, with fur collar and cuffs. 10 styles. In this Sale for..... $9.95

$1.25 LADIES' NIGHT GOWNS, nice soft flannelette, white or colored..... 79c

59c BOYS' GOLF WOOL HOSE are..... 39c

$1.50 BOYS' BLOOMERS. Good, strong, sturdy Pants. Priced at..... 98c

$3.00 BLOOMERS, of all-wool tweed, in latest shades. Pair..... $1.69

$2.00 MEN'S WORK PANTS. Good, strong, serviceable Pants..... $1.19

$2.50 MEN'S PANTS. A strong Pant for the workman. Priced in this Sale at.... $1.49

$4.50 TWEED PANTS, all-wool, for men for Fall wear. Sale price..... $1.98

$4.50 BOYS' WINDBREAKERS, heavy wool plaid flannel, are..... $2.98

$6.00 MEN'S WINDBREAKERS. Better get yours now for..... $3.98

75c MEN'S LEATHER LINED MITTS. A good strong work Mitt. Pair..... 49c

$2.50 KID OR MOCHA LINED GLOVES. Men's Kid or Mocha Wool Lined Fine Gloves at, pair..... $1.49

$1.50 BOYS' HEATHER KNITTED COATS. Just the thing for school..... 98c

$4.50 MEN'S ALL-WOOL KNITTED COATS, in the new fancy weaves, at..... $3.49

69c MEN'S FINE SOCKS, English worsted, silk and wool or cashmeres, go for..... 49c

$1.50 MEN'S MERINO SHIRTS OR DRAWERS, Penman's No. 71 Brand..... 98c

$2.50 COMBINATIONS, Penman's No. 71. Best and most popular seller..... $1.89

$2.50 ALL-WOOL UNDERWEAR. 100% Wool Shirts or Drawers for men are... $1.69

$2.50 MEN'S KNITTED HEATHER COATS. A good work Coat for men..... $1.69

$4.00 JUMBO KNIT COAT, for men, extra heavy, in all the new shades, for.... $2.49

$1.50 SILVER FLEECE SHIRTS OR DRAWERS. Men's best quality Fleece-lined Underwear. Garment..... 98c

COMBINATIONS, as above. No better quality of fleece can be obtained. Suit.. $1.79

$2.00 PENMAN'S HEAVY WOOL UNDERWEAR FOR MEN are..... $1.49

35c WOOL SOX, white toe and heel. Priced at, pair... 25c

Ladies' Hats

LADIES' HATS. Never such complete stock with all the latest modes of felts, velvets, velours and velour felts. Never such gorgeous beautiful creations. All the new shades are here. $2.98, $3.98 and $4.98 Hats in this Sale for..... 98c $1.98 $2.98

$1.98 MISSES' SERGE SKIRTS, all-wool, blue, pleated. 6 to 14 years. Now..... 98c

LADIES' LEATHERETTE SLICKERS, in newest style and shades, go for..... $3.98 and $5.95

CHILDREN'S BLOOMERS..... 19c

$4.50 COAT SWEATERS, for ladies. The new fancy weaves are in this lot.. $2.98

39c CASHMERETTE LADIES' HOSE, in colors of black, grey, sand and fawn. Pair. 25c

HOSE. Also White All-Wool Cashmere..... 49c

75c BLACK CASHMERE LADIES' 75c ART SILK HOSE, reinforced. All new shades and all sizes. Now at..... 49c

LADIES' SWEATERS AND PULLOVERS, all-wool or silk and wool. All new styles. Regular $3.98, for..... $2.49

$1.25 CORSETS AND CORSELETTES, D. & A., with guaranteed unrustable stays.... 89c

ODD CORSETS, in odd lots and sizes. Values up to $3.00. In this Sale for..... 49c

39c LADIES' VESTS, nice soft weave. Now at..... 25c

$1.50 SILK VESTS OR BLOOMERS, May Belle quality. All sizes and all colors..... 98c

CHILDREN'S UNDERWEAR. No space for quotation—all reduced.

TURKISH TOWELS, extra large size. 50c value. Now at, each..... 29c

MEN'S WORK SHIRTS, flannel, grey or khaki. $1.49 value. This Sale at..... 98c

GIRLS' AND MISSES' SLICKERS, in sizes 6 to 16. Regular $3.98. Go for..... $1.98

25c DARK FLEECE GLOVES, 2 dome fasteners, are, pair .. 9c

$1.25 FANCY EMBROIDERED GLOVES, Queen Quality. All latest shades..... 85c

35c CHILDREN'S HOSE, 1-1 and 2-1 rib, in sand and black. All sizes 5 to 10. Now, pair, 19c

75c BROKEN LINES OR SILKS, and others. Short lots and odd colors in Ladies' and Girls' Hose. Sale price..... 29c

$2.25 BOYS' AND GIRLS' PATENT LEATHER STRAP SHOES. Sizes 8 to 10½ years. Pair..... $1.49

$3.95 BOYS' OXFORDS, in calf, black or brown. All sizes 1 to 5. This Sale, pair. $2.69

$3.98 SCHOOL BOOTS, solid leather or pancho soles. All sizes 1 to 5. Pair.. $2.98

CHILDREN'S SHOES, of elk, Oxfords, 4 to 7½. This Sale, pair..... $1.49

With pancho, 8 to 10½. Pair..... $1.79

$4.98 PATENT OR CALF OXFORDS, lady or growing girl, black or brown, with popular Cuban heel. This Sale.. $3.49

$5.50 TO $6.50 LADIES' SATIN OR PATENT SHOES, Straps or Pumps, also Oxfords. The last word in Shoes. This Sale, pair..... $3.95

$4.50 PATENT OR KID LADIES' LATEST SLIPPERS, with spike or Cuban heels. This Sale price..... $2.98

$1.50 TO $2.00 MEN'S FINE SHIRTS. One lot clearing at..... 98c

$4.50 WORK BOOTS go for..... $2.98

$4.50 MEDIUM DRESS BOOTS, black or brown, new shapes, broad toes, rubber heels. This Sale..... $2.98

$5.95 GOODYEAR MEN'S SHOES, black or brown calf, in latest styles, Oxfords or Boots, all Goodyear welted soles. Sale price, pair..... $3.95

$1.98 KID STRAP SLIPPERS, solid leather, for house wear. This Sale..... $1.49

$3.50 VELVET STRAP SLIPPERS. Come with flat heel. This Sale price..... $1.98

$3.50 PATENT STRAP SLIPPERS, spike or Cuban heels, for ladies. This Sale..... $2.49

LADIES' HOUSE SLIPPERS, in all shades and sizes. Made in newest shapes of velour felt. Regular $1.50. Now..... 98c

CHILDREN'S STRAP FELT HOUSE SLIPPERS. Regular price, $1.00. Now.... 59c

35c LADIES' FLEECED BLOOMERS, Penman's make. All sizes. Pair..... 59c

BOTNICK'S 378 George Opposite Woolworths

A CLARION CALL TO THE PUBLIC . . . TO BE HERE

QUITTING BUSINESS

Selling Out To The Bare Walls. No Reserve.

Routly-Braund, Ltd., of Boots and Shoes, Trunks, Bags, Suit Cases, etc. It isn't often a sale of such magnitude occurs. Think of it, this Grand Old Store, established 20 years ago, after faithfully serving the buying public of Peterboro, is about to disappear. Of course you'll be surprised, but the final decision has been made. We offer you no petty excuses for this sale, simply retiring from business, with positive orders to sell out, spare nothing, and turn the key in the doors at an early date. Fixtures for sale and the store will be for rent.

ROUTLY-BRAUND QUITTING BUSINESS SALE

A MESSAGE FROM Messrs. ROUTLY-BRAUND, LIMITED

Right in the heart of the season, after long and careful consideration, we have decided to withdraw from the boot and shoe trade of our city. It is with no little regret that this severing of business relations with the customers who have patronized our store at 174 and 176 Charlotte Street. We wish to thank the public for their past patronage, and want to see you all get your share as we dispose of our stock direct to the public.

THE BARS ARE DOWN

LADIES' PUMPS

A Store-wire collection of Vici Kid and Patent Pumps. Both high and low heels. Real values in Shoes that are a little out of style, but were worth up to $5.00 and $6.00.

CLOSE OUT PRICE

95c PAIR

Women's Straps, Oxfords & Slippers

About 75 pairs of Patent Leather and Vici Kid Shoes. Solid leather soles and both low and high heels. A few Blonde Shoes included in the lot. Values up to $4.75 and $5.00.

SELLING OUT

$2.98

Misses Straps And Oxfords

Low heels for misses' wear. Black patent and chocolate leather finish. All sizes. You will note the low price of these serviceable Shoes. Buy now and save.

SELLING OUT

$1.49

MISSES' SHOES

Including Straps and Oxfords of patent leather and Brown Oxfords. Some have rubber heels. A sturdy line of Shoes that will give excellent value.

SELLING OUT

$1.98

WOMEN'S WORK

BOOTS

Calf and Kid Outdoor Boots of heavier weight. Suitable for every-day wear. Black only. All sizes. Values to $3.75 and $4.00.

SELLING OUT

$2.69

LADIES' STRAP SLIPPERS

Another value for early shoppers in One and Two-Strap Slippers. Patent and kid, in black and brown. Values formerly up to $5.00. Good range of sizes.

CLOSE OUT PRICE

95c

STRAPS AND TIES

AND KID OXFORDS

Patent and Kid Straps and Ties. Short vamps, various lasts. Cuban and high heels. Values up to $6.50.

CLOSE OUT PRICE

$3.98

LADIES' OXFORDS

A big feature value in Oxfords in both patent leather and fine quality kid. High heels and Cuban heels. Values to $4.50 and $5.75.

CLOSE OUT PRICE

$1.49

LADIES' STRAP SLIPPERS

Chic style Shoes with Cuban and high heels, of patent leather. No need to do without pretty Shoes when you can get these styles so cheaply. All sizes.

CLOSE OUT PRICE

$4.49

LADIES' BOOTS

A good value in Women's Boots collected together regardless of former prices. All must be sold, and are priced at, only

CLOSE OUT PRICE

48c PAIR

Boys' Suede Straps

Regular $6.00 Value

Exceptional good value in smart new styles. Short vamps. French covered heels. Novelty buckle and cut-out feature. All sizes.

CLOSE OUT PRICE

$4.49

TREMENDOUS REDUCTIONS

Boys' and Children's Boots

Extra Special BOOTS

Of calf leather in black and tan. Sizes 11 to 13. Both the soles and heels are built for real service. Regular $2.48 to $2.50. Some panco soles and rubber heels.

SELLING OUT

$1.98

Boys' Boots

Solid Leather Boots of calf leather, with rubber heels. Sizes 1 to 5. Values $2.98 to $3.50.

SELLING OUT

$2.49

Children's Button Boots

A superb collection of Patent and Kid (Black and Tan) (White and Red), Grey, etc. Fancy colors. Sizes 2 to 7½. Values up to $2.00.

SELLING OUT

79c PAIR

A PUBLIC BENEFIT SALE NOW OR NEVER

ROUTLY-BRAUND LIMITED

174 AND 176 CHARLOTTE STREET

PETERBOROUGH BOOTS AND SHOES TRUNKS AND BAGS

A CLOSE OUT SALE. ALL PRICES FOR CASH ONLY.

AN AVALANCHE OF BONAFIDE BARGAINS

LISTEN! TO THE VOICE OF CONSCIENCE

A CLOSE-OUT SALE

Fast Selling Starts To-Morrow, Thursday, November 8th at 9 a.m.

You have waited for lower prices. You have hoped for them. Now is the time. The opportunity of a life-time. We promise you that this will be a most masterful demonstration of value-giving ever attempted. Nothing like it before, perhaps never again. A sweeping current that will know no limit until the bare walls stand out before us. Ordinarily a sale of such magnitude is announced with a blare of trumpets and a barrage of claims—but the unvarnished truths, simple facts, will tell the story so that every household will realize the time, the place and the opportunity.

BE HERE WHEN THE DOORS OPEN. SELLING OUT TO THE BARE WALLS.

Men's Oxfords

REG. $4.50 to $7.75 VALUES

Men! you will be astonished to buy Oxfords like these so cheaply. They are the correct Shoes for dressy wear. Made with sewn leather soles and rubber heels. Black and brown. Wide lasts. All sizes.

PAIR SELLING OUT PRICE **$3.49**

Men's Boots

VALUES TO $7.75

PAIR

Good fitting, high toe Men's Boots in both tan and black. Values up to $6.00 and $7.75. **$4.39**

Extra Special!

Men's Oxfords

Remarkable value in smartly styled Men's Oxfords, wide toes, both black and tan, solid leather soles and rubber heels. All sizes. They are built over easy-fitting lasts to ensure thorough comfort and certain to give the service all men demand. Buy now and save.

SELLING OUT

$3.95

PAIR

Sale of Rubbers

MEN'S QUALITY FINE RUBBERS	Reg. $1.10 for 98c
	Reg. $1.25 for $1.10
	Reg. $1.35 for $1.19

Ladies Rubbers

Plain Over Style Rubbers. All styles.

Reg. 85c for . . . 77c

Reg. $1.00 for . . 89c

SALE

BIG VALUE IN

MEN'S GOOD STYLE

OXFORDS

Popular Style Oxfords. Smart, durable. Black or Brown. In these Oxfords, men get wonderful value as well as exceptional comfort and lasting service. They are the choice calf-finished leathers. Have solid leather soles and easy rubber heels. Don't miss this saving. Sizes 6 to 10. Values up to $6.00

SELLING OUT SALE PRICE **2.95** PAIR

FOUR STYLES TO CHOOSE FROM

SALE OF

Baggage

Stock consists of Wardrobe Trunks, Dress and Steamer Trunks, Automobile Grips, Suit Cases, Ladies' Cases, Hat Boxes, etc. All must be sold to cause a complete close-out of this entire stock.

THE FIRM IN CHARGE

Our business consists of special sale campaigns, arranging stocks, etc. Our close-out sales might be referred to the word "destruction," as it simply means the drawing to a close of a business career. I've got my orders from the proprietors, and the bars will be down for a genuine old time bargain sensation. I've been sent here, and sincerely urge all who possibly can, not to miss this sale. Seeing is believing. You be the judge of values.

M. L. GLOVER, Representing the Elson Sales System.

MEN'S FINE

BOOTS

10 styles in Men's Boots of both black and tan. Leather and panco soles, rubber heels. Also military lasts and Blucher cuts. All sizes. Values up to $5.25.

$3.95 PAIR

EXTRA VALUE

Men's Boots

Five styles included at this price. Men's Kip Leather Shoes, black and brown. All sizes. Solid leather soles and rubber heels. Values from $5.00 to $6.00. Sale price ..... PRICE **3.95** PAIR

Men's Kip Leather

BOOTS

NOW OR NEVER

Built for service and comfort. Men's Kip Leather Boots and Moulder Gaiters. Range of sizes. A big Sale bargain. Sale price .....

Sale Price **$2.48** ENTIRE STOCK TO BE SOLD

MEN'S HEAVY BOOTS

A sturdy group of Men's Heavy Boots, just waiting to go to work. Both black and brown. All sizes. Values $4.00 to $5.00. Buy here and save money.

SELLING OUT

$3.49

MEN'S WORK

BOOTS

That are suitable for where extra service is demanded. Brown with panco soles and rubber heels, and black with solid leather soles. All sizes. Reduced for quick clearance.

$2.48

MENS OXFORDS

AT BIG SAVINGS

Have solid leather soles and rubber heels. Considering the quality and workmanship, this value stands out unique. Both black and tan. Included in the lot are a few English Broques. Values to $6.00.

Selling Out Price

$4.95

HEAVY RUBBERS

Built for hard work. Men's Heavy Winter Weight Rubbers in a full range of sizes.

SALE PRICE **$2.69**

2 & 3 Buckle Rubbers

Men's Two and Three-Buckle Heavy Work Rubbers. Broken sizes. This line has red soles.

SALE PRICE **$1.95**

Red Sole Rubbers

4-Eyelet Red Sole Heavy Rubbers. Broken lines and sizes.

SALE PRICE **$2.25**

Sale of Quality Hosiery

Children's Hosiery

Splendid quality Cotton Ribbed Hosiery. Sand and black.

SALE PRICE

19c pair

Children's Wool Ribbed Hosiery, including Trotter and Little Daisy Brands. Range of colors and sizes.

SALE PRICE

39c to 79c

Men's Socks

Men's Silk Socks, fancy patterns. Regular 69c. On Sale,

49c PAIR

Men's Silk and Wool Novelty Design Socks. 70c value. On Sale,

59c PAIR

Men's Worsted Hosiery. Sand, grey and black. 80c value. On Sale,

79c PAIR

LADIES' SILK Hosiery

Pure thread silk, reinforced with art silk. Double heels and toes, thus assuring the wearer of extra service. Colors: grain, champagne, nude, blonde, flesh, sand, etc. All sizes. Seamed backs. Regular $1.00 value.

SALE PRICE

79c pair

Profits Are Forgotten Now

174 and 176 Charlotte Street

ROUTLEY-BRAUND LIMITED, PETERBOROUGH. PHONE 779

Tell Your Friends Everything Must Go

SALE OPENS THURSDAY NOV. 8TH BE HERE

ESTABLISHED 20 YEARS IN PETERBOROUGH

A SALE THAT IS AN EVENT--- NOT A HABIT.

MONYPENNY FINE SHIRTS

The Shirts that fit All Ways - Always

At your haberdashers', there is a Monypenny shirt to suit your exact taste—at your price.

MADE BY MONYPENNY BROS. LIMITED TORONTO CANADA

Sold by All Good Haberdashers!

EMPLOYES ARE ENTERTAINED

Stirling Cheese Box and Basket Company Entertains Employes.

NEW MANAGEMENT.

(Examiner Correspondence.)

STIRLING, Nov. 7.— The Stirling Cheese Box and Basket Company held their annual banquet on Friday night. Those in attendance included the employees and patrons, also the village council. Guests to the number of fifty were entertained at the home of J. S. Marshall. The tables were laden with an abundance of good things and was heartily enjoyed by those present. Mr. Marshall presided and told his hearers that since coming here, thirten years ago, he had paid out more than one hundred and sixty-five thousand dollars for material and about the same amount in wages.

The operation of this plant will pass to Earl Monroe at the beginning of 1929, as Mr. Marshall is moving to his farm near Toronto, at an early date.

Town Hall Purchased.

The old town hall has been purchased by E. G. Bailey, who will convert it into an up-to-date sales and show room for automobiles.

Hallowe'en Concert.

The new Community Theatre was filled on Wednesday night last, when the Women's Institute gave their annual Hallowe'en concert. A program of songs, plays and pantomines was presented. Forty-five children were dressed in costumes befitting the occasion and did their parts well in singing the opening chorus, "O Canada" and "Welcome Song." The following is the program:

Recitation—Phyllis Mitchell.
Chorus—"Little Orphan Annie."
Band selection.
Chorus—"Constantinople."
Chorus, "Playmates" —Betty Marshall and Madeline Lovery.
Chorus, "Tin Pan Brigade"—High school boys.
Band selection.
Pantomine by nine High school girls.
Dialogue, 'Interducin' the Speecher" — Harry Faulkner and Kingsley Joblin.
Song—High school boys.
Band selection.
Play—"Away Down South in Dixie."

Reeve Montgomery acted as chairman. At the close of the program, dancing was enjoyed in the Community Hall. Receipts of the evening amounted to $111. This will be spent in community work.

Personals.

Several of our citizens who are members of the Rock Lake Hunt Club, gone to their hunting grounds near Sudbury, to spend a couple of weeks in deer hunting.

A very enjoyable evening was spent at the home of Mr. and Mrs. Thomas Spry, when a number of the friends of their recently married daughter, Mrs. Earl Fox, met and presented her with a shower of useful and valuable gifts.

Mr. and Mrs. H. Cosby, of Norham, visited friends in town recently.

Miss Evelyn Drewry is visting her brothers at Niagara Falls, N.Y.

Rev. A. N. Reid spent several days in Montreal last week.

Mr. W. S. Martin and grandson, Ivan, attended the funeral of the former's cousin at Cherry Valley on Saturday afternoon.

Mr. and Mrs. K. M. Sine and Mr. and Mrs. L. Tucker, of Peterborough, attended the funeral of the late Mr. and Mrs. W. T. Sine on Saturday, and remained overnight the guests of Mr. and Mrs. M. W. Sine.

Mr. and Mrs. W. Wannamaker and children, of Oshawa, and Mr. and Mrs. P. G. Ford, of Detroit, have returned home, having been called here owing to the death of the late Mr. Sine.

Mrs. Matilda Solmes left on Monday to visit friends in Trenton.

Mrs. Daniel Sarles, of Minto, spent last week in town visiting relatives.

LADIES' AID HOLDS BAZAAR

Booths Were Numerous at Attractive Bazaar in Omemee Presbyterian Church.

SUPPER SERVED.

(Examiner Correspondence).

OMEMEE, Nov. 7.—The Ladies' Aid Society of St. Andrew's Presbyterian Church held an attractive bazaar and supper in the Sunday School rooms on Friday afternoon. Booths were numerous and two long tea tables were set in the central space. The main booth was in charge of Mrs. L. Moncrief, Mrs. S. J. Mackay and Mrs. L. Windrim and contained fancy and useful articles, such as embroidery, crocheting, knitting, sewing and novelties. Mrs. J. Poyser was in charge of the apron booth. The fish pond was in charge of Miss Pearl Blaylock. The parcel post booth, which attracted children and grown-ups alike, was in charge of Mrs. Roy Windrim and Miss Amy Best.

The candy booth, with its splendid assortment of home-made fudge, taffy, maple cream, sea foam and mint nips, did a flourishing business. Mrs. H. Hall and Mrs. Harold Dick were in charge.

The home-made cooking booth and country store looked very refreshing with its tempting array of dainty foods that included home-made bread and buns, biscuits, scones, cakes, pies, pickles, chickens, vegetables and other good things to eat. Mrs. W. Thorne and Miss L. Blaylock were in charge of this booth.

The tea tables looked very attractive with their lighted candles and vases of cut flowers and abundance of good things to eat. The ladies in charge were Mrs. O. G. Williamson, Mrs. Robert Mahood, Mrs. S. Rutherford, Mrs. E. Hayes and Mrs. T. Magee, assisted by Misses Amy Crafton, Bessie Lees, Eileen Rutherford, and Laura Hall. These ladies spared no time or care in catering to the desires of their numerous guests.

Adorning one of the tea tables was a handsome silver flower basket, which is a gift to the church from A. Byers of Toronto, a former resident of Omemee and a member of the Presbyterian Church. Mr. Byers also contributed numerous articles which helped toward the success of the bazaar, thus displaying the interest he still maintains in his home church, and for which the ladies are very grateful.

At a convenient hour in the evening an autograph quilt with the names worked in maple leaf design was sold by auction, Mr. F. Brockley acted as auctioneer. The highest bid was $5.00, by Mr. R. J. Patterson, of Lindsay, who secured the quilt.

This was the first undertaking of this sort for the society, which was only organized in May, and the ladies are justly proud of its success. The proceeds amounted to over $125.

Those who attended from a distance were: Mr. and Mrs. Lewis Windrim, Mrs. L. McGaughey and son, Mr. and Mrs. R. J. Patterson, Mr. and Mrs. E. H. Mitchell and daughter, Miss Emily Mitchell, of Lindsay; Mr. A. Byers of Toronto and Mrs. H. Latchford of Best's Station.

Railway Time-Tables

CANADIAN PACIFIC RAILWAY
(Corrected to date.)

Going East—
8.10 p.m.—Indian River, Norwood Havelock and Tweed. Daily except Sunday.
11.59 a.m.—Havelock, Tweed, Kingston, Smiths Falls, Ottawa, Montreal, Quebec, Boston and New York On Sunday to Havelock only.
12.35 a.m.—Havelock, Tweed, Kingston, Perth, Ottawa, Smiths Falls, Montreal, St. John, Boston and New York. Daily except Saturday. Sleepers Montreal and Ottawa.
1.50 a.m.—Havelock, Tweed, Perth, Smiths Falls and Ottawa. Daily.
Going West—
4.55 a.m.—Myrtle, Toronto, Guelph, Goderich, Hamilton, Galt, Woodstock, St. Thomas, London, Chatham, Detroit, Chicago and New York. Daily.
8.50 a.m.—North Toronto, Agincourt, Owen Sound, Orangeville, Teeswater and Brampton. Daily except Sunday.
7.35 a.m.—Toronto, Hamilton, Brantford, Buffalo, New York, Galt, Woodstock, London, Chatham, Detroit and intermediate points Daily except Sunday.
7.00 a.m.—Bethany, Lindsay, Orillia, Port McNicoll, Midland, and intermediate points. Daily except Sunday.
8.30 p.m.—Toronto, Hamilton, Buffalo, Rochester, Boston, Woodstock, London, Windsor, Detroit, Chicago and intermediate points between Peterboro and Toronto. Makes connection with the Trans-Canada Limited for Winnipeg and Vancouver. Daily.
8.30 p.m.—Lindsay, Toronto and intermediate points. Daily except Sunday.

CANADIAN NATIONAL RAILWAY TIMETABLE
(Corrected to date)

Train No. 96—7.15 a.m., for Port Hope, Oshawa, Toronto and makes connection for points on main line east.
Train No. 92—8.30 a.m. for Lindsay, Blackwater, Orillia, Midland, North Bay and Toronto.
Train No. 371—8.30 a.m., for Lakefield.
Train No. 98—8.35 a.m., for Hastings, Campbellford, Belleville and connecting with the "International Limited" for Kingston, Brockville, Montreal, Halifax, Portland, Boston and New York.
Train No. 92—12 noon, for Port Hope, Oshawa, Toronto, Guelph, London, Chicago, Hamilton, Buffalo, New York and Philadelphia.
Train No. 100—12.15 p.m. for Keene, Hastings, Campbellford, Belleville, connecting with the "Inter City Limited" for Ottawa, Montreal, Quebec and Halifax.
Train No. 373—12.10 p.m. for Lakefield.
Train No. 95—5.15 p.m., for Lindsay, Orillia, Midland, Toronto, making connection with the "Confederation" for Sudbury, Winnipeg and Pacific Coast points.
Train No. 99—8.05 p.m., for Lindsay (Saturday only).
Train No. 94—8.50 p.m., for Port Hope, Kingston, Montreal, Quebec Halifax, Boston, New York, and carries through sleeper Peterborough to Montreal.

Magician As Well As Actor

Jack Mulhall

Not only does he enact the role of a sleight-of-hand artist in the First National picture, "Lady Be Good," in which he is co-featured with Dorothy Mackaill, but Jack Mulhall proves his real ability as a prestidigitator as well as author in a series of interesting illustrated articles entitled "Simple Tricks in Magic." This fascinating feature, in ten daily instalments, is now running in this paper.

District Churches

(Continued from page 5.)

"Come Unto Me," Miss L. Morirson, Mrs. E. Fennell, Messrs. R. Campney and W. J. McBurney; anthem, "The Lord is My Light and My Salvation". In the evening service the music was, male quartette, "One Sweetly Solemn Thought", Messrs. G. W. Chiles, R. Campney, W. Denike, W. J. McBurney, and the anthem, "Soldiers of Christ Arise" and "Tis Harvest Time."

MOUNT PLEASANT UNITED.

Very successful aniversary services were held in the Mount Pleasant United Church on Sunday, November 4.

The morning service was conducted by the Rev. Mr. Holling, of Lindsay, while the evening service was taken by the pastor, the Rev. F. Carpenter. At both services eloquent sermons were listened to with much enthusiasm. The choir provided special music.

Special Services.

Special Thanksgiving services will be held in Cavan United Church on Sunday, November 11 at 11 a.m. and 7 p.m. with the Rev. Mr. Going of Peterborough conducting the services with special music to be given by the choir.

Fowl Supper.

On Monday evening, November 12, the annual Thanksgiving fowl dinner will be held after which Cavan Dramatic Club will present their play, "Home Acres."

ROSENEATH UNITED.

"Preserve thy body and soul, to life everlasting, was the theme of the passage given by Rev. R. M. Brown in the United Church, last Sunday. The Sacrament of the Lord's Supper, was administered at the close of the service.

Service to Start Early.

Next Sunday the anniversary services wil be held in the United Church, when Professor Johnston, of Toronto, will be in charge of both services. The morning service will be at 10.30 a.m. instead of 11 a.m. and the evening service will commence at 7.30 p.m. Sunday school will be omitted next Sunday morning.

Hallowe'en Social.

The Hallowe'en social under the auspices of the Young People's Society proved to be very successful. The judges for the costumes were Miss Hildred Taylor and Mrs. M. D. Brown, who found the judging difficult owing to the large variety of costumes.

Prizes were awarded for fancy, comic and original costumes. The first prize was awarded to the bride and groom, Mrs. Waldie and Mrs. Varcoe. The ladies of the Society served dainty refreshments, brought a very pleasant evening to a close. The Society will meet every Wednesday evening in the League hall at 8 o'clock.

Service Changed.

Owing to special Memorial Services at Alderville next Sunday, the time for services has been changed at St. James Anglican Church. Instead of the afternoon service, there service will commence at 10 a.m. Rev. Mr. Battersby will take part in the afternoon services at Alderville, and Rev. S. W. Howard, of Warkworth, will help with the program.

YOUNG'S POINT ANGLICAN

(Examiner Correspondence)

YOUNG'S POINT, Nov. 7.—A very impressive sermon was given in St. Alden's Church on Sunday evening, by Rev. R. T. C. Dwelly. He dealt with the season of All Saints, and the thoughts derived from a meditation upon it. He took his text from Rev. VII, 13-15.

The speaker said, "We approach the meditation upon the season with mingled feelings of joy and sorrow. All have felt the devastating hand of death among members of our families or circle of friends. Time is a great healer of bleeding hearts, caused by the breach created by the presence of death in our midst. There is a joyful note sounded in two thoughts which arise from a study of the season of All Saint. Does man live after death? We realize as true Christians not only that can, but that he does. Man has within himself that vital spark which survives death. In what then, does life in the hereafter consist? It is the taking up of the thread of this life and making it nobler. It is contrary to the conception of God as Righteousness and Love, that all the beauty and goodness in life should cease just as though death was the snuffing out of all existence. We repeat belief in the Communion of Saints, every time we attend the services of the Church. Those living in the life of the hereafter have received just promotion and between them and us then, is an indissoluble bond. This is one of the grandest thoughts presented so beautifully as it is in the religion of Christianity. There being the assurance there of immortality and of communion with those who have passed hence, there is the tremendous thought impresed upon us of the wonderful unity of the whole Church, in spite of its apparent disunion. We must not forget that the church consists of those in this life and also those who have passed on. When our time comes to graduate into the fuller life, we must see to it that we have earned that graduation. To be assured of this we must make this life, which is the preparation, thorough in every aspect and all our work must be done faithfully."

NORHAM UNITED.

(Examiner Correspondence)

NORHAM, Nov. 7—A very interesting service was held in Norham Church on Sunday evening, when Ben Buchanan and Mr. Ewing, laymen of Warkworth, ably assisted the pastor. These gentlemen had been delegates to the Laymen's Conference of the United Church, in Toronto, in October. While there, they had caught the vision of the great need of the church and the wonderful opportunities of the laymen for service. Each gentleman gave a report of what had especially impressed him at the convention. At the close of these addresses the pastor, Rev. D. E. Clare, made a strong appeal for the support of the Missionary and Extension Fund of the church. During the service, Mrs. Douglas Knight and Mrs. Harry Wilson sang very sweetly, "In the Garden."

TRENT RIVER UNITED CHURCH.

(Examiner Correspondence.)

TRENT RIVER, November 7.—Rev. W. R. Archer, preacher at the United Church on Sunday, November 4, chose his text from Luke xii. 34: "For where your treasure is, there will your heart be also." The speaker said, "What is the chief business of man? Occupations differ. We have our varied kinds of work—practice of music. Each of us are fitted for some work. We travel on an ocean-going vessel with little thought of the man down below shovelling coal. His work is just as particular as the captain's duty. Jesus taught us a man's duty was to minister. The Prince of Wales' motto is 'Ich dien,' meaning 'I serve,' which is the highest life." The speaker mentioned three words—vocation, vacation, and avocation. "One's vocation is his calling. Vacation is temporarily off your job—something which pulls you away from business. The real thought is to keep our avocation and vacation in keeping with one another. Vocation is to serve God. Be careful that avocation goes parallel with our business. Bobby Burns, the Scottish poet, understood very well when he wrote, 'A Man's a Man for a' That.' 'Man' to Burns meant a capitalized man. Our business was to serve God. Learn to do by doing When it comes to service to God by humanity, not by dreaming, but by doing. How are we building? Are we laying up treasure in Heaven?"

MASQUERADE HELD IN CHURCH HALL

Norham Ladies' Aid Holds Enjoyable Hallowe'en Party.

NORHAM, Nov. 7 (Examiner Correspondence).—A very jolly Hallowe'en masquerade was held in the church hall at Meyersburg on Friday night under the auspices of the Ladies' Aid. The hall was prettily decorated with suitable Hallowe'en colors. Lighted pumpkins and Chinese lanterns were the means of lighting. A promenade was held and the following were awarded prizes: Best fancy dressed couple, as a gentleman and lady, Mrs. Findlay and Miss Dorothy Fraser; best character costume, Mrs. Carol Sluggit, as a negro bride; best comic, Owen Findlay, as a clown; 9 to 12 years, best fancy dressed couple, Cecil Brenton and Bertha Nelson, as a boy and girl; best character costume, Merele Nelson as a cowboy, 8 years and under, best dressed girl, Gladys Beatty; best dressed boy, Jack McCreadie. Mrs. D. R. Clare, Fred Huycke and Alfred Merrill acted as judges. Rev. D. R. Clare acted as chairman, and the following program was given:

Recitation, Billy Bateson; reading, "A Gruesome Sight," Owen Findlay; Drill by six girls, "Pumpkin Heads"; Reading, "When Father Was a Boy," Jim Findlay; recitation, Margaret Bateson. A spooning match.

A bounteous lunch was served by the ladies and the proceeds amounted to $22.50.

Personals

Mr. Oscar Laver and family motored to Sydney on Sunday. Mrs. Lane, who has been visiting her daughter, Mrs. Laver, for some weeks, returned to her home.

Miss Florence Clare visited Miss Jean Diamond in Oshawa, on Sunday.

Mr. B. Buchanan and Mr. Ewing of Warkworth spoke at the Meyersburg church on Sunday morning and Norham on Sunday evening.

Mrs. Richard Knight visited her mother, who is ill in Castleton, on Sunday.

Sumatra, in the East Indian Archipelago, has the greatest variety of animal and vegetable life of any place in the world.

1728

THE HOUSE OF FRY WAS FOUNDED IN 1728

"200 Years of Excellence"

Eight generations of men in every walk of life have gladly used Fry's Cocoa. Sailors in the navy and the merchant marine—soldiers—workmen—explorers—business and professional men—all have enjoyed its delicious flavour and benefitted by its strengthening qualities.

Two hundred years of experience! No wonder the taste tempts. No wonder FRY'S is the standard for flavour—for purity—for real value. Your grocer always has this famous Cocoa.

Fry's

Write for Free Recipe Book

1928

THE OLDEST COCOA AND CHOCOLATE HOUSE IN THE WORLD

J. S. Fry & Sons (Canada) Limited Montreal, and branches.

SIMPLE TRICKS IN MAGIC by JACK MULHALL

Featured with Dorothy Mackaill in "Lady Be Good," a First National Picture

3.—The Broken Match. Showing how the match is secreted in hem. The hem should be a bit wider, however, than is illustrated.

Spread a handkerchief (a silk one of dark color and with wide hem, should be employed) on the table. Place in center an ordinary wooden match. Then fold the handkerchief corners toward the center covering the match. Let someone feel the match through the handkerchief and ask him to break it in two. Immediately, however, the handkerchief is opened and the match, fully restored, is dropped from it.

This is the secret: A second match, like the one shown, is inserted in the wide hem of the handkerchief secretly prior to exhibiting the experiment. When folding the corners of the handkerchief, the one with the match concealed in it is folded last and a little beyond the visible match which brings the hidden bit of wood in proper position to present to the spectator while the one shown comes naturally just inside the performer's hand. The match (the hidden one) is then broken and at once the handkerchief is opened and the uninjured original match allowed to drop on table.

The lowest priced-high grade

Stock Fattener and Conditioner you can buy

High in Protein and Low in Fibre

WE have just received a shipment of Sampson Feed, a general purpose feed for cattle, hogs and sheep, and recommend it highly for use this time of year.

Give Sampson Feed a fair trial and see for yourself how it fattens stock, keeps them healthy and growing—and how little it costs you.

Sampson Feed contains just the proper mixture of valuable stock-feed ingredients. Its high protein content gives it the necessary fuel for growing animals while it *contains as little fibre as other feeds costing $5.00 more per ton.* It is excellent for feeding hogs just before finishing off. Lets you market them 30 to 45 days earlier.

Let us quote you on Sampson Feed in any quantity.

Sampson Feed Contains

Hominy Feed, Oat Chop, Bran, Barley Chop, Rye Shorts and Oilcake Meal.

Chemical Analysis

Protein 12%; Fat 3%; Fibre 10%.

SAMPSON FEED

SOLD BY

FRANK H. DAWSON

Who'esale and Retail

FLOUR, SEED, GRAIN, SALT

Telephone 55 380 Water St.

REV. DIMMITT PREACHES IN KNOX UNITED

Second Service of "United Church Week" Is Held in Knox Church.

SPECIAL MUSIC.

"God Always Works Through Men," Declared Speaker in Fine Address.

In order to accomplish his work, God, clothes Himself in the personalities of His people," said Rev. L. F. Dimmitt, speaking at Knox Church in connection with the United Church Week in the city. Rev. Dimmitt took as his text, Judges, chapter 6, verse 34, "The spirit of the Lord came upon Gideon." It was pointed out that this was not an exact or literal translation of the old Hebrew and in the American revised version of the Bible it gives in the margin this translation "The spirit of the Lord clothed Himself with Gideon". This was said to be the closest translation to the old Hebrew.

At the time referred to in the text the Midianites and the Amalekites were raiding in countless hordes up. on the Jews. The people were afraid and left their homes to live in caves and out-of-the-way places for safety. It was a sore time in history and then God called upon Gideon and clothed Himself with Gideon to go into battle against the invaders. "It was really, God" said the speaker forcefully, "who led that handful of men against the vast army of the enemy. All down through the ages God has been clothing Himself in the personalities of His people. Gideon was no hero in himself, he had no exceptional qualities of leadership, he was but the youngest of a very poor and unknown family. But God used him to clothe Himself to do His will and Gideon gave himself for that purpose.

Works Through Men

"God always works through men," said Rev. Dimmitt. "Moses was God, leading the people through Moses. The Twelve Apostles were a witness to Jesus Christ and God did His work through them. Also in later years, God, did His Work through Luther, Wesley, Lincoln and a host of others clothing Himself with them.

Bringing in the personal element into the work of God the speaker said that in order to accomplish His work God needs the people. God, often speaks to people in many uncommon ways to urge them to do His will and these are often the strange urgings and promptings a person feels almost every day. He gave a dramatic story of the preach. er who stopped in the middle of his sermon and recited Tennyson's "Charge of the Light Brigade." The poem had no bearing upon what had preceded or on what followed but the preacher had an overbearing urge to recite it, an urge he could not explain or resist. After the sermon one of his audience came forward and said that he had been one of the few who had returned from that famous charge and the fact that the preached had recited that famouse poem had impressed him very much and he would try to live a better life.

The speaker pointed out that it was not necessary for a person to give up his present calling and start out preaching or leading a band against oppression it was sufficient to give one's life into the Lord's hands and do one's utmost to do His will as He would like one to do.

The music at the service was of a very high order. The combinded choir gave a very pleasing anthem and Charles S. Leslie, of Toronto, sang "The Holy City" in a splendid voice.

DELEGATES GIVE COMBINED REPORT

St. George's A.Y.P.A. Hears Reports of Dominion Convention Held Recently.

St. George's A.Y.P.A. held their regular meeting on Monday evening, with the president, Miss I. Parkes in the chair. Leslie Moore, vice-president, and Miss Dorothy Churchill, who represented the branch as delegates at the Dominion Conference held last month in Windsor, gave their combined report, which was read by Miss Churchill. The thanks of the branch were accorded the delegates for the interesting reports presented. The young people of this organization have been busy helping to improve the church basement. During the summer they painted the floors of both rooms and have since varnished the lower part of the walls and other woodwork in the main room. They have now purchased linoleum to cover the platform which was erected by the efforts of the Sunday School early in the year.

Around the City

The Fire Department answered three calls yesterday. The first was at 1.06 a.m. to 307 Burnham street, where a dirty chimney was the cause of a small fire. The fire was extinguished before any real damage was done by the use of chemicals.

The second call was at 2.06 p.m. to 229 George street, where another defective chimney was the cause of a small fire. It was quickly put out by the use of chemicals.

The third was at 5.49 p.m. to the

740 PERSONS

(Continued from Page 1.)

ing the Board to attend Armistice services.—Ordered acknowledged.

The Chamber of Commerce wrote, offering to supply capable speakers to give five-minute talks on Safety to the school children. Inspector Mowat expressed appreciation of any supplementary material to the regular safety course now in use, and acordingly, it was decided by the Board to accept the Chamber's offer, minus the speakers.

The same organization wrote, informing the Board of a promise from the Canadian Chamber of Commerce to award a gold medal for prize essays on a subject "Rural and Urban Relationship." The matter was referred to Principal Kenner.

The matter of a public license for the Collegiate auditorium was referred to the supervision committee.

"Referred to the property committee with power to act," was the label placed on a recommendation for loam for jumping pits at the Collegiate and for levelling of the site of the Collegiate rink.

Progress Shown

Chairman E. R. Wilson of the building committee, addressed the meeting at one juncture, stating that every effort is being made to have the contractors finish their work, so that the building may be taken over, while in connection with the workshops of the new wing, Mr. Strickland's suggestion that an accident policy be obtained was referred to the finance committee. Mr. Strickland also moved a resolution of condolence to be sent to Mrs. Kate Morris, a member of the Board, who has recently been bereaved.

Resident Lost Opossum One Found Probably His

The mystery of how the opossum that P. Parsons, of Omemee, caught, has been solved by Howard Cole, of 587 Downie Street. Last winter Mr. Cole imported two pair of opossums from Ohio, and kept them caged in the yard at his home. Near the latter part of March one of these animals escaped, and Mr. Cole had not heard of it until he noticed the article in last night's Examiner. Mr. Cole still has the mate to the one that escaped. It is at present taking on its winter coat, which is a brown color streaked with grey.

Besides the opossums, Mr. Cole has a pair of English ring neck pheasants and several White Leghorn bantam chickens, also imported from Ohio. These are probably the only ones around Peterborough.

Wedding Bells

CAMERON—LIVINGSTONE

Miss Margaret Vansittart, daughter of Judge and Mrs. Livingstone, of Welland, and Dr. Donald West Cameron, of Toronto, only son of Dr. G. Stewart Cameron, of Peterborough, were married on Saturday in Holy Trinity Church Welland. The ceremony was performed by Reverend A. W. MacKenzie "The Grove," Lakefield, assisted by Ven. Archdeacon Perry, of Welland. The bride, who was given in marriage by her father, wore a brown chiffon velvet dress with wide sash of ombre silk shading from brown to beige and beige felt hat with brown ostrich trimming at the side. She carried yellow roses and was attended by her sister, Miss Betty Isobel Livingstone, who wore a beige chiffon and lace dress with velvet bow of a darker shade and a large felt hat of French blue. The matron of honor, Mrs. Harold Ridout Porter, of Toronto, was gowned in French blue georgette with large felt hat. Both attendants carried bronze chrysanthemums. The bride's mother, Mrs. Livingstone, wore black chiffon velvet trimmed with black, white and beige striped georgette and small black hat of hatter's plush and carried single yellow chrysanthemums with mignonette. Mrs. G. S. Cameron of Peterborough, was gowned in gold lace with large hat and carried an old-fashioned bouquet of yellow single mums and mignonette. The groom was supported by Mr. John Vansittart Livingstone, of Toronto, brother of the bride. The ushers were Mr. Walton Stevenson, of Peterborough, and Mr. Harry Templett, of Toronto. Mrs. W. B. Raymond, of Toronto, sang. Judge and Mrs. Livingstone, with Dr. and Mrs. Cameron and the bridal party, held a reception after the ceremony at Grey Gables.

ROSS LYTLE.

(Examiner Correspondence).

DEER BAY, Nov. 7.—The death occurred on Sunday morning of Ross Frederick Lytle, in his eighteenth year, eldest son of Mr. and Mrs. Foster Lytle, in the Township of Harvey (Oregon Trail).

The funeral service was conducted by Rev. Mr. Bray of Hall's Bridge. Interment took place in the Lakehurst Cemetery.

Ross leaves to mourn his loss, besides his sorrowing parents, three sisters and four brothers, namely: Lottie, Lavica, Marie, Robert, Clifford, Roy and Douglas.

Ross was highly respected by his friends and acquaintances in Deer Bay and vicinity. There were many beautiful floral tributes.

Among those present at the funeral were friends from Orillia, Toronto, Lindsay, Peterborough, Hall's Bridge, Lakehurst, Lakefield, Smith Township, Young's Point, Apsley, Rockcroft, Catchacoma, Burleigh Falls, Haultain and McCracken's Landing.

SCOTTISH TEAM LOSE DECISION

Defeated By English Soccer Eleven in International Match.

CLOSE SCORE.

LONDON, Nov. 7 (Canadian Press).—A team representing the English Soccer League defeated the Scottish League eleven by two goals to one to-day. The games between the English and Scottish Leagues began in 1892, and have resulted as follows: English League won 20, Scottish League 7, drawn 7.

STORE HOUSE IS BURNED

Fire Breaks Out in House Near Auburn Woolen Mills.

LOSS $600.

At 5.49 p.m. yesterday the Fire Department received an urgent call to Box 212 at the Auburn Mills where a small store house, about 15ft. x 30ft., containing some waste, shawdy wool was in a mass of flames. When the department arrived the building was a solid mass of flames. The Auburn's band of fire fighters was playing a small hose on the fire, but that was not sufficient, and two more lines of hose were laid by the department. The building was completely destroyed before the fire was extinguished. The loss was around $600, partly covered by insurance.

STORM CAUSES HEAVY DAMAGE

One Hundred Thousand Dollars' Damage Is Done Around Lake Nipissing.

BREAKWATERS BROKEN.

NORTH BAY, Ont., Nov. 7—(Canadian Press).—Lake Nipissing became calm overnight following a most furious wind storm that has ever swept it in the memory of old inhabitants. A survey of the lake front reveals damage estimated at over hundred thousand dollars occasioned when the waters burst the breakwaters and poured down on the summer cottages and permanent homes.

With breakwaters broken the situation is dangerous should another gale develop as the village of West Ferris is liable to inundation. Help in repairing the defences of the district has been requested from Premier Ferguson and the Department of Public Works at Ottawa.

OBITUARY

ROBERT CHAMBERS

The funeral of the late Robert Chambers took place yesterday afternoon at 1 p.m. to Grand Valley Cemetery Hastings. Rev. D. Wren officiated. The pall bearers were the Messrs. A Bell, Kimberly, Kearns, Welbourne, Anderson, Rightmeyer.

He is survived by his sorrowing wife, one brother William, and one son Bruce of 492 Bolivar street.

ROBERT MILLS

OWEN SOUND, Nov. 7 (Special to The Examiner).—Robert Mills, a native of Emily Township, died here on Monday evening as the result of a stroke last Tuesday. Mr. Mills, who was sixty-eight years of age, was the son of the late Mr. and Mrs. Joseph Mills. They moved to Sullivan Township, many years ago, where Mr. Mills took up farming. After several years at this profession he moved to Tara and entered the farm implement business. Six years ago he moved to Owen Sound, where he had engaged in the same business.

Mr. Mills was a prominent Orangeman and an officer of the Black Chapter. He was stricken with paralysis last Tuesday night as he left his office after a committee meeting in which lodge work had been discussed. His illness was not thought to be serious, but he failed to rally, sinking steadily until death came.

Mr. Mills married Miss Mary Gertley of Victoria County forty-nine years ago. She survives him with four sons and one daughter. Three brothers also survive.

The funeral takes place on Thursday afternoon, and interment will be in Tara cemetery.

Eruption of Volcano Follows Fete of Patron

CATANIA, Sicily, Nov. 7 (Canadian Press).—A stream of molten lava, pouring from Mount Etna to-day, was sweeping through the town of Mascali and fertile countryside, leaving destruction in its wake.

The lava struck the town of 10,000 inhabitants shortly before 8 o'clock last night, just after the townsfolk had finished celebrating the fete of their patron. Saint Leonardo, whose statue was carried on the shoulders of four old men. Some followed the old men in procession while the others speeded preparations for their departure.

The lava swept into the principal square of the city and then flowed toward the sea, about two and a half miles to the east.

IS LEAVING CITY.

W. Harry Dickin, of this city, who has accepted a position with The Robert Simpson Company, Toronto, after four years as local exclusive representative of the House of Hobberlin, Ltd. He has been an active Kiwanian and president of the St. Andrew's United Church Men's Association.

Once a man has been created a Knight of the Garter, he must wear some part of the insignia day and night. Most of the knights wear the badge of the order—which is made of silver—when sleeping.

MANY ENJOY MUSIC PROGRAM

Open Meeting of Confederation Home and School Association.

PIANO SOLOS.

A very enjoyable program was given at the open meeting of the Confederation Home and School Association, held on Monday evening, with Harvey Webber presiding. There was a good attendance at the meeting.

The numbers included piano solos by Isabel Jackson and Miss Chrissie Milby, songs by Mrs. R. Bugg, Miss E. Harrison, E. V. Morphet and John Anderson, a vocal duett by the Misses Audrey and Irene Doig, readings by Mrs. G. H. Rowe, Hawaiian guitar selections played by the Misses Hamilton and sleight of hand tricks performed by Mr. Thomas.

At the conclusion of the entertainment, dainty refreshments were served by the ladies, in charge of the president, Mrs. B. Jackson.

HAVE GOOD DAY.

Local Hunters Bag Three Deer and a Bear in Day's Shoot.

News has come out of Paksley, the rendezous of the hunters, that Fred Jopling and his band of local hunters bagged three deer and a bear on the first day of the shoot.

No Fuss, No Muss, No Boiling

Make your Home Brew the easy way with our Hop-flavored Malt Extract in cans. Then we have Bulk Malt, Hops, Sugar, and all accessories, including Caps, Cappers, Syphons, etc.

FEED YOUR PET SPRATT'S FOODS.

the best and most recognised foods in the world, including Spratt's Dog and Puppy Biscuits, Puppy Meals, Worm Capsules and Remedies for all ailments, also Spratt's Bulk and Packet Mixed Bird Seed, Cod Liver Oil Food, Song Restorer, and Remedies.

We also have a splendid assortment of Cages, Stands, Harness, Leads, Dog Coats, Sweaters, etc.

We Deliver - Phone 321

Peterboro Pet Stock and Home Brew Supplies,
178 SIMCOE ST.

MISSIONARY DIES.

Rev. Dr. W. H. Hearty, Minister of United Church, Passes Away at Amherst, N.S.

TORONTO, Nov. 7. — (Canadian Press.)— Death of Rev. Dr. W. H. Heartz, former chairman of the Board of Foreign Missions of the United Church of Canada at Amherst, Nova Scotia, was reported in a telegram received here to-day.

Get Ready Men!

Lucky Peterboro Gets the Benefit of the Most Disastrous Event in 40 Years. The Day and the Hour Have Been Set, and W. H. Meredith's

$40,000 MEN'S AND BOYS' FINE CLOTHING STOCK

Is to be Released to the Public in the Year's Most Magnificent but Terrible Sacrifice Saturday.

A KRASH FOR KASH

BEGINNING SATURDAY, NOVEMBER 10 at 9 A.M.
Further News in This Paper Tomorrow

A Victory for VALUE

Other prices: Cabriolet Coupe $755, Roadster (with rumble seat) $725, Coupe $725, Coach $775. All prices f.o.b. factory, taxes extra.

With ALL These Costly-Car Features:

Full force-feed lubrication—silent timing chain—gas tank at rear—big 4-wheel brakes—snubbers—adjustable steering wheel—single plate clutch—banjo-type rear axle with removable shaft—Tyron shackles—long semi-elliptic springs with all leaves of chrome-vanadium steel—and an engine that actually *doubles* its rated horsepower.

... East, West, North and South—the smart Whippet Four has charmed its way to a great success. A car different with the difference people seek—the artistic triumph of the year!

Spirit and sparkle—beauty and style—a car in harmony with good taste and good times. Distinction lies in every line and curve. Robust power lives under the throttle. Riding is always a relaxed comfort.

The Whippet is the most valuable car ever offered for so little money. It has a drilled crankshaft for full force-feed lubrication — and a silent timing chain as used on the finest custom cars. It has a power plant that actually *doubles* its rated horsepower. It is a real victory for value.

Whippet

J. J. DUFFUS, LIMITED, Peterboro

HARRY TINNEY, CAVAN

ALLEN & WATSON CAMPBELLFORD

HALL'S DAILY STORE NEWS

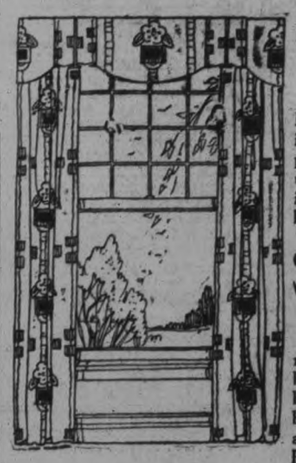

Curtain Nets at Reduced Prices

WORTH UP TO 50c YARD

We have grouped fine Marquisettes, good quality Filets, and Checked and Plain Curtain Nets, and are selling them at a price much below their regular value. The patterns are new and attractive. Nets which may be used in any room in the house are included in the showing. Take advantage of this offering and save money. Per yard .....

29c

Silk Drapery Fabric

IN PRETTY STRIPED PATTERNS

An attractive drapery fabric of silk and rayon. Colour combinations are in rose and blue, blue and rose, and brown and gold. You will be delighted at the rich appearance of this fabric. Per yard .....

59c

Colourful CHINTZES

29c

Large flower designs on dark and light grounds, and pretty small patterns are shown in a profusion of delightful colour combinations for draperies, upholstery, and the making of smocks, etc.

English CRETONES

79c

A splendid quality in English Cretonnes in many attractive patterns on black or coloured grounds. Flower, bird and foliage effects show to advantage when used for window draperies, furniture covers, etc.

CURTAIN PANELS

69c

Ecru Cotton Curtain Panels, measuring 2¼ yards long by 1 yard wide. Several different border and end designs. Every Panel is finished with 4-inch fringe.

Ask to See New Fall Patterns in Linoleums

Wool Mats

FOR THE BEDROOM

Warm, cozy looking Wool Mats in oval shape for the bedroom or odd places in the house. Size 50 x 27 inches. Comes in such good shades as light and dark blues, mulberry and grey shades. One of these Mats is a good investment for the thrifty housewife. Each..

$4.95

Axminster Rugs

HIT-AND-MISS PATTERN

Useful Axminster Rugs in a good size for library, living-room or bedroom. Bright, cheerful designs in a number of different patterns. Rugs worth much more than the special price for Thursday, each ....

$2.98

Brighten-The-Home Day

Cocoa Door Mats ... 49c

A limited number of Japanese Cocoa Door Mats, size 14 x 22. Well made, and specially priced for Thursday at, each 49c

Patterned Linoleums ... 89c

Extra heavy grade, genuine Linoleum in new patterns. Burlap back. Selling Thursday, per sq. yard 89c

Ruffled Curtains 1.25

Fancy English Grenadine Ruffled Curtains with borders and tie-backs in blue, rose and gold. Pair $1.25

Marble Clocks 98c

Attractive Marble Clocks with coloured dials. Good timekeepers. Thursday, each 98c

Feather Pillows 1.98

All-Feather Pillows with fancy ticking covering. Standard size. Thursday, per pair $1.98

Framed Pictures 69c

Regular $1.00 Framed Pictures, copies of old masterpieces, gold and black frames. Each 69c

Feltol Mats 35c

Useful Feltol Mats, measuring 18 x 36 inches in size. Several good patterns to choose from. Each 35c

John Bull Jugs 98c

You will be pleased with these attractive as well as handy Jugs with the John Bull face. Each 98c

Rag Mats 49c

Reversible and washable Hit-and-Miss Rag Mats, size 24 x 36. Ideal for bathrooms. Each 49c

RICHARD HALL LIMITED

A.Y.P.A. ELECTS NEW OFFICERS

Annie Bailey Is Elected President of Marmora Young People's Association.

COMMITTEES CHOSEN.

(Examiner Correspondence)

MARMORA, Nov. 7.—On Monday evening members of the senior A. Y. P.A. in connection with St. Paul's Church assembled at the rectory for reorganization purposes. The following officers and committees were appointed:

President—Annie Bailey.
Vice-President—Dora Lawrence.
Secretary—Grace Crawford.
Treasurer—Evelyn Rice.
Program Committee—The executive, Hilda Phillips and Percy Melville.
Social Committee—Stella McGarvey, Marjorie Bonter and James Rice.
Missionary Convenor—W. J. Cottrel.

The meetings are to be held weekly and will take place in the various homes of the members.

Personals.

Rev. A. B. Caldwell attended the Bay of Quinte Clerical Union meetings at Trenton on Tuesday and Wednesday.

Miss Dorena Gehan is spending the week in Picton.

A large number from Deloro attended the Queen's-McGill game on Saturday.

Mr. F. Paquet is away on a week's holiday.

SEVENTY YEARS

(Continued from Page 1.)

sesses a thorough knowledge of the river and has been a guide at various times for more than forty years. His first employer for a fishing trip was a man named Johnston from Norwood. For eight years he has also been a licensed automobile driver and is proud of the fact that at his age he is as good a driver as any of them.

Has Old Books.

Since the death of his father, H. H. has possessed a very ancient set of books. Asked about them he was able to locate only seven and these were not of a set but separate volumes and of an educational nature. They were the property of his father and perhaps his grandfather. Their age in some cases could not be told exactly but the yellowed paper and the long S's of the earlier centuries attested their age. Recently, Mr. Pollock was prevailed upon to part with several volumes to a friend in the ministry, the Rev. Frank Loft. Mr. Loft is now resident in Peterborough. There were four volumes in those given Mr. Loft and they were comments on the Bible by authorities of the time. Some of them date back as far as 1762.

The first of the seven books he has left was a text-book on geometry and trigonometry. The date was obliterated, as at some time or other the book had been used as a child's scrap-book, but a glance through its pages showed that many of the formulæ of the present-day texts were contained in it. The long S's made the reading a bit difficult for one educated in later times. The second volume was dated 1833 and titled "A Commentary on the Holy Bible from Job to Solomon's Song." Its author was Henry Scott, with occasional passages from other writers. It was published at 56 Paternoster Row, London, by the religious tract society of that city.

The oldest volume was the third to be shown this afternoon. It dated back to the year 1801 and was headed "A New Geography, History and Grammar and Present State of the Several Kingdoms of the World, With Correct Maps." It was printed for G. G. and J. Robertson at Paternoster Tow, London. On the fly-leaf of the book has been written the name, Walter W. Boswell. Mr. Boswell was a friend of his father, Mr. Pollock explained. Under date of 1835 was a second commentary on the Holy Bible by the same author as the former commentary. This time the book dealt with the passages from Romans to Revelations.

The fifth volume was a Guthrie's Geography which bore no date, the fly-leaf and front cover having been separated from the remainder of the volume. It was printed by the firm of S. Hamilton at Little Queen Street, Lincoln's-inn-field. Under date 1867, the sixth volume was a History of the Nations of Antiquity, by Dr. Leonhard Schmitz, F.R.S.E., rector of the High School of Edinburgh. The book was printed in New York by the firm of Sheldon and Company and was sold in Toronto by W. C. Chewitt and Company, King Street East. Mr. Pollock felt sure he had more books but was unable to locate any others. The books have at one time been expensively bound, but they have not been carefully preserved at some time or other and some of them are the worse for wear. It is only lately that he has realised that they might be of some value other than as family heirlooms and Mr. Pollock is having them more carefully cared for.

Not a Party Man.

Henry Hugh Pollock is not a party politics man. He does not believe in sticking to one party through thick and thin. He has made it a practice during his life of voting for the party which represents what he believes to be the best for the country. He is not a member of any fraternal orders, although at one time he strongly favored the Orange Order. He is now a member of the United Church, and was from his earliest childhood a member of the Methodist faith. For his daily reading, he prefers the Toronto Globe, but even this well-known and widely read morning newspaper does not always please him. Every once in a while he cancels his subscription, but on each occasion has renewed it after various lengths of time. In all, it is about forty years since he first became a subscriber.

Married in 1881.

January 18, 1881, was a bright winter day, Mr. Pollock recalls. It was his wedding day. His bride was Anna Jane McNeilly, an Irish colleen of twenty-five summers and a native of Donegal, Ireland. To them were born six children, all of whom are living. Mrs. Pollock died February 22, 1922. Mrs. Sam Ellis (Edna) of Havelock is the eldest child. Harry, the second child, is now a railroad engineer on the C. P. R. line out of Havelock. Frank, the third child, is now general merchant and postmaster at Trent River. He carries on the business in the stand that his father occupied. Ross, the fourth child, is also living at Trent River. Fred, the youngest son, also followed the metal ribbons and is driving a C. P. R. engine out of Havelock. Mabel, the youngest of the family, is now Mrs. Kenneth Green and resides in Toronto. Since retiring from business, Mr. Pollock has removed from his old residence, married a second time and lives in a white frame house just across the street from the United Church.

Father a Minister.

Interesting as the life-story of H. H. Pollock may be, the account of his father's adventures reads more like fiction than may readily be supposed. He, too, was Henry Hugh Pollock, and was by profession a Presbyterian minister. He received his education in Belfast and Glasgow. He was born in Scotland and brought up in Ireland. He was a cousin of Lord Dufferin, the former Governor-General of Canada. While at college he became close friends with his classmate, George Brown, who later became known as the founder of The Globe. Under the rating of ship's surgeon he made thirteen successful voyages across the Atlantic and finally settled as a school teacher in the city of Belleville.

A highly educated man, Mr. Pollock was able to speak fluently in eight different languages, including the English language. He was a master in German, Hebrew, French, Latin, Greek, Spanish and Gaelic. H. H. Pollock recalls an event many years ago when he was driving from Cobourg with his father one cold winter day. Some workmen were breaking stone on the road. As they came alongside, his father addressed the man in some strange language. They flocked about their vehicle and listened to him almost hungrily. He was speaking the Gaelic to natives of either Ireland or Scotland.

Listed among the friends of the late H. H. Pollock was the Hon. MacKenzie Bowell, who was leader of the Conservative party after the death of Sir John Thompson and who later gave way to Sir Charles Tupper, who led the opposition against Sir Wilfrid Laurier. During one election campaign, Mr. Pollock left his position as a school teacher in Belleville to accompany MacKenzie Bowell on a tour of Hastings.

"There were no cars in those days," said H. H. this afternoon. "They had to travel by horse, ox or foot. And they stumped the whole county of Hastings. My father was a good speaker."

Nor was this all of the thrills which constituted the life of the father. During the French Revolution he was in Paris as correspondent for the London Times and also wrote articles for the Parisian press. This was in 1847-8, and many were the dangers that beset him. He carried the mark of a sword cut on his face till the day of his death. It was inflicted by a revolutionary officer one day in the street in Paris. It was also learned that he used to drape a Union Jack about him as he walked through the streets.

Now, after years of industry and accomplishment, Henry Hugh Pollock lives quietly at his home in Trent River. He is still active and capable, and as eager to be in the van as ever. His wide circle of friends will wish him many happy returns.

Obituary

LORNE NORTHEY.

(Examiner Correspondence).

YOUNG'S POINT, Nov. 7.—Lorne Northey, a returned soldier, died suddenly at his home in Douro this morning at the age of 39. He leaves to mourn his loss, his wife (Gertie Hockaday) and one small son, Elwood.

Funeral particulars will be announced later.

RUSSELL LANE.

(Examiner Correspondence).

YOUNG'S POINT, Nov. 7.—Russell Lane, nineteen years of age, son of Mr. and Mrs. Thomas Lane of Smith Township, passed away in St. Joseph's Hospital last night. The deceased was married in September and leaves to mourn his loss, his wife (Edna Hockaday).

Funeral will be held on Friday afternoon at 2 o'clock from his father's home in Smith. Interment will take place in Lakefield Cemetery.

MRS. WILLIAM HOGG

The death occurred at Harwood on Friday, Oct. 26th of Mrs. Wm. Hogg., age 67 years. Deceased had resided practically all her life in the vicinity and was highly respected by a large circle of friends. Her husband predeceased her three years ago. Mrs. Hogg is survived by two daughters, Mrs. Albert Tuck, Rose, neath; Mrs. George Killingbeck, Peterborough, and one son, Kenneth of Peterborough; also one sister and one brother, Miss Mary and William Elliott, both of Harwood.

Funeral took place in Bethesda cemetery and was largely attended. Services being conducted by the Rev. R. Barbour.

CHARLES EARL QUACKENBUSH

HAVELOCK, Nov. 7 (Examiner Correspondence). — The funeral of the late Charles Earl Quackenbush whose death occurred on Saturday last in Piercefield, N.Y., took place on Tuesday afternoon under the auspices of Havelock Lodge A. F. and A.M. No. 435. The service was held in the United Church and was conducted by Rev. W. R. Archer. Interment was made in Maple Grove Cemetery.

The deceased was in his 27th year and was a son of Mr. and Mrs. Samuel Quackenbush of Victoria.

W. T. SINE.

(Examiner Correspondence)

STIRLING, Nov. 7.—The funeral of the late W. T. Sine was held on Saturday afternoon. A great number gathered at his late residence, 8th Concession of Rawdon, to pay their respects and to attend the funeral. A short service was held at the house by Rev. A. N. Reid. The cortege which was one of the largest ever seen in this section, extending nearly two miles, proceeded to St. Andrew's Presbyterian Church, Stirling. When near the village, the Oddfellows numbering nearly one hundred, lined up to escort the procession to the Church. Rev. Mr. Reid was assisted in the service by Rev. Mr. Joblin, of Rawdon United Church and Rev. Mr. Byers, of St. John's Anglican Church. Many beautiful floral tributes evidenced the high esteem in which the late Mr. Sine was held. Harold Ashley, Past Grand, as Noble Grand, and Fred Hulin, as Past Grand, gave the burial services of the I.O.O.F. The pall bearers were Brothers A. B. Pargey and Mason Clarke, of the Encampment and Brothers H. Johnston, Harper Rollins, F. T. Ward and W. Broadworth for the Subordinate Lodge. There were representatives from the Lodges at Springbrook, Frankford, Belleville, and other points.

Theaters of the future will have not only a revolving stage, but a revolving audience, in the opinion of a noted German architect, who plans to build a theater in which the floor, with its audience, can be turned at an angle of 180 degrees.

Last year there were fewer trades disputes causing stoppages of work and fewer working days lost through these disputes than in any of the last 40 years.

MILLION DOLLAR FIRE SWEEPS THROUGH BUFFALO WATERFRONT

Blaze Starts From Bonfire Built By Two Small Boys.

FANNED BY WIND

Fire Spreads Rapidly To Many of Main Waterfront Buildings.

BUFFALO, N.Y., Nov. 7 (Canadian Press).—Fire starting from a bonfire built by two small boys roared its way through a warehouse and freight sheds along the water front yesterday, leaped a railway track and crossed lower Main street, attacking buildings on both sides of the thoroughfare. Late last night it was not under control.

Fire Chief George W. Hedden estimated the property loss at nearly $1,000,000, predicting that an entire block of business and rooming structures would be wiped out.

Fanned by a strong southwest wind which reached a maximum of 50 miles an hour, the fire at 4 o'clock had spread to the Pierce Building and Lautz Brothers' soap works across the Delaware, Lackawanna and Western railway tracks from where it started. On the east side of Main street, two buildings were afire—the People's Lodge House and the W. A. Case Company next door.

The flames first swept through the Detroit and Cleveland Navigation Company warehouse, west of the foot of Main street.

CHEESE SHOWS IMPROVEMENT

(Continued from Page 1)

not satisfied with the improvements made this year were mighty hard to satisfy. He had always claimed that the class of men in the Ontario factories was equal to and better than that of any other province or country, but not till this year had they begun to hit their stride. He had anticipated such remarkable results for the last ten years, he claimed.

Canada's keenest competition came from New Zealand, he claimed. In the last exhibition in England, Canada had not come in for one "Smell of the prize money" for cheese and butter. New Zealand had captured most of the honours for cheese and the butter honours had gone to Australia.

During the past season he had spent two months in England, Scotland and Denmark with a view of getting a better understanding of the conditions in these countries. He had not heard one merchant in either England or Scotland say that any cheese was better than the Canadian product. Their only fault was that there was not enough of it. In spite of a diligent search of London, he was only able to find one place where second class Canadian Cheese was sold. Most of it went to Manchester and Liverpool where the trade demanded it at the price. London demanded first class cheese.

Poor Containers

Canadian cheese makers would be ashamed of their product if they could see it in the warehouses in England and Scotland, he said. The boxes were broken and battered looking. He recalled having seen in a large store house where there had been a huge pile of New Zealand cheese, neatly plied and not a broken container in the lot. Nearby was a similar pile of Canadian cheese but very battered looking and a pile of broken containers close by. The merchants had not complained about the type of container any more than to say that they should be made stronger. The style appeared to them to be the best they had seen.

Mr. Barr had not investigated the cheese making places of England and Scotland but had been very favourably impressed with the factories of Denmark. The Canadian factories did not compare with these at all favourably. They did not seem to be proper places to make food stuffs, many of them. He had seen a great many in Ontario last year and stated that he would not issue a first class certificate to a man who did not keep his factory clean. It was not fair to good, clean cheese makers to issue certificates to those who were not. The good men of their trade must be protected and given credit for what they were doing. He also thought that the association should direct their attention and efforts to the milk producers if hey hoped to maintain or increase their present high standard of cheese.

There followed an informal discussion as to the proper feeding of dairy cattle and also referred to the rights of the creamery men to accept milk or cream from farmers whose milk had been refused by the cheese factories.

ONE HUNDRED YEARS

(Continued from Page 1)

Shearer, grandfather of Mrs. George Patterson, Messrs. Sired and John Campbell built the first church at Bethel—a strikingly beautiful edifice on either side of which stood groups of maples and pines, and in front of which was an inviting lawn. 'Tis said the pews were deep and very comfortable. The first regular minister was the Rev. Mr. MacDowell.

The circuit of Keene was organized in 1855 and the newly ordained Mr. McDowell was appointed pastor. He presided at a meeting in which Brothers Andrew Shearer, Joseph Metcalfe, Christopher Howson, John Kindred, Thomas Johnston and William Armstrong took part. Mr. Armstrong being appointed recording secretary. The other stewards appointed were Christopher Howson, Thomas Atkins, George Erskine, James Lawson and John Fife. Then followed the first quarterly meeting soon after at which Joseph Metcalfe was appointed class leader and John Atkins a steward in place of Thomas Atkins. This was in August and the next October the sum of twenty-five pounds was voted to pay the minister's board for a year, and ten pounds for horse keep. (Mr. McDowell was a bachelor).

The class leaders were meeting their classes once a week in the Methodist style, inquiring into their souls' prosperity and to receive their offerings towards the minister, church and poor. Classes reporting that first year were Andrew Shearer's class, Keene class, Beaver Meadow class, Brothers' Jamieson, Kindred, Lane and Bowey's classes. John Dixon and John Blezard appear during the year as stewards. In 1857 an Allandale class was formed. In 1863 Allandale had 21 members, Bethel, 35; Beaver Meadow 20, Hales' Point 11, Dixon's 11, Keene 48, and Kindred's 25. Next year Bethel class had the following names: Robert Brown (leader), Wm. Nelson, Mary Nelson, James Nelson, Thomas Nelson, Mrs. Thomas Nelson, Wm. Armstrong, Elizabeth Armstrong, James Carter, Sarah Jane Carter, Robert Carter, Ellen Carter, Wm. Carter, Margaret Fife, Eliza Fife, Agnes Fife, John Fife, William Fife, James Heale, Margaret Heale, Jane Eason, Maria Rutherford, Wm. Redpath, Catherine Redpath, Cornelius Dawson, John and James Brown, Eliza Campbell, Thos. Evans, Jane Evans, Thos. McConnell, Isabella Fife, Thomas Fife.

Evangelistic Services

During those early days, the evangelistic services stood out as memorable events, being known as Protracted meetings. Among the local preachers taking part were Brothers Simon Johnston, John Kindred and Mr. Mark. It remained for Mrs. Margaret Fife to become superintendent of the first Sunday school which started in 1855. Robert Spiers, John Borland and the present superintendent, Samuel Armstrong, succeeded her in that order, Mr. Armstrong having a record of service of 44 years and still "going strong." An Epworth League sprung into existence in 1893 and attained as many as eighty members.

The year 1896 brought a great event in the history of the district, when Sir Joseph Flavelle laid the corner stone of the new church, built on the site of the old one. It was opened in October of that year and the Rev. Jas. Liddy became pastor.

The dedication ceremony was performed by Rev. T. M. Campbell of Campbellford, President of the Bay of Quinte Conference, on Friday, October 9th. The ministers present were: Rev. E. Roberts, Belleville; W. L. Baynes-Reed, Anglican clergyman, Otonabee; Rev. W. R. Young and Rev. J. J. Rae, Peterborough; and the pastor, Rev. Mr. Liddy. In the evening an entertainment was held with Dr. Fife of Peterborough presiding. Addresses were given by Reverends Campbell, Roberts, F. Andrews, Presbyterian minister, Keene; Baynes-Reed, and Mr. Liddy. Miss Jackson, Peterborough, Miss Pengilly of Norwood and Miss B. Roxborough of Keene were solists. The church cost $2,800 and commenced, so the report reads, without a cent of debt on it. On the Sabbath following, October 11th, the opening service was continued by Rev. Mr. Totten of Lindsay, who preached morning and evening.

Twenty-five ministers have guided the destinies of the congregation since the advent of Mr. McDowell. From falling hands the torch has been passed from one generation to the next. Through mortal motive, scheme and plan ran the wise Eternal purpose through which His people were taught the tender Fatherhood of God; their faith grew firm, and love grew warm, enabling them to possess that courage and strength which has made Canada a great nation.

It is said that 17 diseases are possible from undue constriction of the feet.

REPUBLICANS

(Continued from Page 1)

in the three southern states in his column at this stage of the tabulation. In Massachusetts, from a position 2,000 votes behind Smith, Hoover pulled that much ahead when one-sixteenth of the precincts had reported. He had the usual Republican lead in Maine, and was well in front in every other New England state. Rhode Island, confidently claimed by Democrats, was three to one for Hoover when nine small precincts had been counted.

Favorable to Smith

The border states of Maryland and Tennessee were favorable to Smith in the early count, but Hoover was leading in Kentucky, Oklahoma and West Virginia. Pennsylvania gave its first advantage to Hoover, although it was not very large in the city of Philadelphia. Ohio came through with a two to one, and Indiana were in Hoover's column by smaller margins.

Attracting keen attention because it is Governor Smith's own state and holds 45 electoral votes, New York was giving its executive a great lead in New York City and putting him well up behind Hoover in the upper counties. Smith's Wisconsin advantage was small, and the returns were too meagre to suggest a trend.

Campbellford

CAMPBELLFORD, Nov. 7 (Examiner Staff Correspondence).—Mrs. A. G. Morgan has returned to her home, Rear street, after spending two weeks with friends in Toronto.

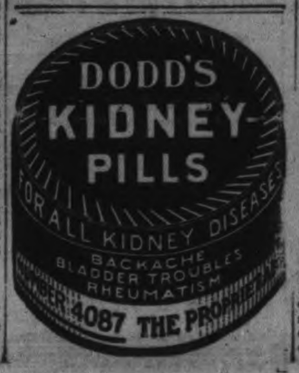

Always Fresh!

ALL the luscious flavor and freshness preserved for you by the Baker process and the Baker package. Write for free recipe booklet to Franklin Baker Limited, Metropolitan Bldg., Toronto.

In packages, triple-wrapped

A TEMPTING DELIGHT

BAKER'S COCONUT

What Doctors Say About the Laxative Habit

What do YOU do when the bowels need a little assistance? If you clear up the condition with some laxative made with CASCARA, there is nothing better for the system—for the blood.

But if you don't KNOW the laxative you have learned to depend on is of harmless cascara, here's some truly valuable advice:

The bark of a tree called cascara is the most marvelous conditioner mankind has yet found. It stimulates the bowel's muscular action, but does NOT weaken. A violent laxative forms the laxative HABIT. You always need more on the morrow. With cascara, you don't. Its gentle influence carries on sometimes for days. With less and less need of any aid, as time goes on.

So, the very next time you feel sluggish, take only a candy Cascaret. Delightful to the taste, sweet and acceptable to any stomach, and just as efficient as the powerful purges that fairly paralyze the peristaltic walls of one's intestines. The only habit you'll get from Cascarets is the one of going weeks and months without ANY help of this kind. And when you do invoke their aid again, the same small dose suffices. Any doctor can tell you about cascara; and any druggist has the candy Cascarets.

CASCARETS
They Work While You Sleep!

Cash Prices eliminate charges incidental to credit financing — therefore, they are lower —Come and see.

TECO STORE

Store Hours: 9 a.m. to 6 p.m., including Saturday. Telephones: Teco Store 3000; Housefurnishing Building 138

Teco offerings are exceptional values made possible by tremendous purchasing power.

Teco Prices Demonstrate Daily the Economy of Cash Buying and Cash Selling

THANKSGIVING SPECIALS

Heavy Striped Flannelette

31 and 35 Inches Wide

500 yards of extra heavy quality Striped Flannelette in a wide range of patterns and colorings. Some suitable for quilt linings. Full width. Thanksgiving Special, yard, **18½c**

—Second Floor, Teco Store

9 O'CLOCK SPECIAL

Rubber Special!

Sharp at 9 o'clock we put 193 pairs of Men's, Boys' and Youths' High-Grade Rubbers on sale. Keep your feet warm and dry with these Rubbers that have stout long wearing rubber soles.

Sizes 11 to 13½. Pair..... **65c**
Sizes 1 to 5. Pair..... **78c**
Sizes 6 to 11. Pair..... **85c**

Main Floor, Men's Shop

Fuji Silk Scarfs, Each 79c

A new special has arrived for men. Smart in design of polka dot, square and figure patterns of black on white. Good length, hemmed ends. Exceptional good value. Thanksgiving Special, each..... **79c**

—Main Floor, Men's Shop

Children's Warm Underwear

Winter weight Vests and Drawers of cotton and wool mixture. Vest with long sleeves, high neck and 3-button front. Drawers are strongly bound. Remarkable value. Sizes in the lot, 6 to 14. Thanksgiving Special, each **59c**

—Second Floor, Teco Store

Colored Chairs for Den or Library

Closely woven, well made of good fibre. A splendid Chair, lacquer finished, suitable as a corner chair in den or library. Thanksgiving Special, each..... **3.95**

—Third Floor, Teco Store

Upholstered Chairs, Each 6.95

Chairs or Rockers with removable spring seats, large flat arms. Seats upholstered in good quality material. Finished in fumed oak. Well made. Thanksgiving Special, each..... **6.95**

—Third Floor, Teco Store

High-Grade Chesterfield Suite

Beautiful Chesterfield Suite, covered with mohair, smart walnut show front, Marshall springs throughout, reversible cushions. Suite comprises one large Chesterfield, one Wing and one Arm Chair Thanksgiving Special, complete **$149**

—House Furnishing Bldg.

Corduroy Kimonas 2.98

It will be a pleasure to slip into one of these Velvet Kimonas on a cool morning. Pretty conventional and floral patterns in many colorings. Sizes 36 to 44. Thanksgiving Special at..... **2.98**

—Third Floor, Teco Store

Butterfly Skirts 1.75

Exceptional good value for girls that wear from 6 to 14 size. Selection of dark shades in plaid effects in greens and blues; also plain colors in lighter blues, tans, etc. Thanksgiving Special..... **1.75**

—Third Floor, Teco Store

Flannelette Gowns 98c

Smartly made from extra good quality material. Long sleeve with cuff. Yoke of pin tucks; also frilled at neck and cuff. V or high neck. All sizes, including O.S. Thanksgiving Special, each.. **98c**

—Second Floor, Teco

Men's Work Pants 2.95

Smart and serviceable as well as dressy for everyday wear. Made of good quality blue cheviot serge all-wool, with side pockets and hip pocket, plain bottoms. Sizes 30 to 44. Thanksgiving Special, pair..... **2.95**

—Main Floor, Men's Shop

Outstanding Special

Boys' Box Kip School Boots with solid leather screwed and sewn soles, panco soles and rubber heels. Strong and sturdy footwear. Sizes 8 to 10½ and 11 to 13½. Thanksgiving Special, pair..... **1.79** and **$2**

—Main Floor, Men's Shop

2 O'CLOCK SPECIAL

Baby's Rubber Pants

About 100 pairs for early buyers. These Rubber Pants are made of good material, in three shades: white, pink and natural. Medium and large sizes. Thanksgiving Special ..... **2 Pairs 29c**

Main Floor, Teco Store

Specials in 5c to $1 Section

Women's Rayon Silk and Wool Hose, all sizes and shades, pair ..69c
Girls' "Wearwell" Rayon Silk Hose, reinforced heel and toe, many shades and sizes, pair 59c
Women's Smocks, of percale, trimmed with chintz, 5 colors, all sizes, each $1
Round Aluminum Roast Pans, two handles, large size, best quality, each 98c
Women's Broadcloth Slips, hemstitched strap, 7 colors, all sizes, each 89c
Fancy Glass Sherberts, Wine Glasses and Goblets, grape design, each 16c
Child's Cotton Flannel Rompers, assorted shades and styles, 1 to 2 years, each 53c
O.S. Gingham Dresses, plain style with ties, splendid assortment of colors, each 69c
456 Plain and Fancy Aprons, some stamped, others of patterned print, featuring pockets, tie belts and collars, many colors and styles, each 39c
Others of broadcloth, trimmed with fancy print, 8 colors 49c
Also Slip-on Aprons, for girls, smartly made with gathered skirt at front and back, fancy insets, bound with black bias tape, 8 colors, sizes 8 to 12. Thanksgiving Special, each 69c

5c to $1 Department, Main Floor

Eatonia

A symbol of good value in good merchandise, Eatonia sets the standard and guides the way to the most for your money—day in and day out.

The value road to authentic style and smart fit

Eatonia Overcoats for Men

Typical of Eatonia Economy at

$25

There's a gallant swing to the Eatonia Overcoat — something about the shoulder cut that adds grace to a man's carriage. They're warm, too. Big, burly Coats tailored in a man's fashion from close napped blue chinchillas or firm neatly patterned tweeds. Lined waist deep, finished with large storm collar. Truly representative of the Eatonia claim to maximum value for the money. An inspection is proof.

—Main Floor, Men's Shop

Correct Grooming with Eatonia

Eatonia Hats

Modelled in conservative or fashionable models—roll, snap or welt brims—from soft supple felt in popular gray and tan shades. Sizes 6¾ to 7¾. Eatonia value, each..... **$5**

Eatonia Shirts

Cut to fit with immaculate neatness from smooth broadcloths. Patterned with clever distinction—neat stripes and checks in a variety of colors, and plain shades. Two splendid matching collars. Sizes 14 to 17½. Eatonia value..... **2.50**

Eatonia Underwear

Fine needle-rib in light or medium weight, with long arm and long leg. Cream shade. Sizes 36 to 44. Eatonia value, garment..... **1.50**

Eatonia Shoes

Black and brown kid or calf. Splendidly fitting lasts on the English type with medium wide toe and low cut ankle. Dressy in appearance, long in wear. Sizes 6 to 10½. Eatonia value, pair..... **$5**

Eatonia Hosiery, Pr. 1.50

Serviceable weight, beautiful quality thread silk and full fashioned. They are reinforced with fine mercerized yarns where needed for extra strength. The new shades fall in with the mode for Fall. Double toe, sole and heel. Colors are patio, chalet, gunmetal, mocha, atmosphere, Arab, black and white. Sizes in each shade, 8½ and 10. Eatonia value, pair..... **1.50**

Eatonia French Kid Gloves

Her Gloves must be correct for the new Fall costume. Eatonia French Kid Gloves come in the newest shades of blonde, tan, grey, fawn, pastel, and black. Smart, straight cuff with Paris points, over-sewn seams and two dome fasteners. Sizes 5¾ to 7¾. Eatonia value, pair..... **1.75**

—Main Floor, Teco Store

Eatonia Wilton Rugs

Extra high-grade Wiltons, manufactured expressly for the T. Eaton Co. and shipped to us. Beautiful conventional and Oriental designs. Wonderfully woven to give years of wear and satisfaction. Lovely combination colors on taupes, greys and black grounds.

Size 4' 6" x 7' 6" 33.50
Size 6' 9" x 9' 39.50
Size 9' x 9' 52.50
Size 9' x 10' 6" 61.50
Size 9' x 12' 69.50

—Second Floor, Housefurnishing Building

Eatonia Boys' Overcoats

Made in the double-breasted Ulster style from all-wool navy blue nap cloth or in tweeds of fancy grey or brown mixtures. The school boy will appreciate this style with its convertible collar, especially in the stormy weather. Smart patch pockets and three-quarter lined. Sizes 29 to 34. Eatonia value..... **$15**

Eatonia Junior Two-Pants Suits

How smart he looks when he wears his first pair of longs! The Eatonia 4-Piece Navy Blue Cheviot Serge is well tailored, smartness and quality combined, styled in a double - breasted model. Regular Coat, Vest and two pairs Long Pants. Eatonia value, **$18**

—Boys' Section, Main Floor

Eatonia Sateen Bloomers

Well made with elastic at knee and waist. Ideal for wearing at gym. Smart finish. All with double gusset. Will wear and give the usual Eatonia service. Sizes 6 to 16. Pair..... **50c**

Eatonia Pyjamas

Smart and serviceable, warm and good looking Flannelette Pyjamas in novelty stripe patterns in many colors, criss-cross style, with frogs and button front fasteners. Sizes 6 to 12 and 14 to 16. Eatonia value, suit..... **1.50** and **1.75**

—Second Floor, Teco Store

Thursday! Cosy, Warm "Things" from "Babyland"

Crocheted Booties

Neat Bootees, made of beautiful wool, crocheted by hand in dainty assortment of designs, with the usual pink or blue colorings. Baby Day, pair..... **25c**

Made by hand in soft beautiful quality wool, trimmed with pink or blue silk insets and ribbon ties. Baby will look pretty and smart in one of these. Baby Day, pair..... **49c**

—Second Floor, Teco Store

All Wool Vests

Every baby will feel the comfort of these "Vanta" Woollen Vests. Fastens in front with twistless tape. Double-breasted and stays closed. The kind that never works up and makes baby feel uncomfortable. Sizes 1 to 5. Each **95c**

Cosy Kimonas

How baby will like this beautiful warm Kimona, showing dainty collar and pocket. Fastens at neck and waist with figured cord. Edges are shelled. Colors, pink, or blue with animal design. 22 inches long. Each **1.49**

—Second Floor, Teco Store

Satin-Padded Jackets

Beautifully embroidered in pink or blue silk. Some with pom-poms and cord fastenings; others have little round collar, with silk frog fasteners. Baby Day, each..... **1.95**

Down Filled Bootees

Pretty and dainty are these warm cosy Bootees for baby. Several designs and styles. Some in moccasin effect with embroidery; others have tops of white fur and silk ties at instep, toppled with fluffy down. Pink or blue. Baby Day, pair..... **49c** and **89c**

Llama Bonnets

Soft, cosy and comfortable Baby Bonnets of fine Llama wool, interlined with silk. Neat ear laps. Trimmed with piping and rosettes of white satin ribbon and satin ties. Sizes 19 to 21. Baby Day, each **1.25**

Flannelette Barracoat

Made of soft white flannelette, in the plain style, with double band, also skirt, hemstitched. A beautiful quality. 30 inches long. Baby Day, each..... **39c**

—Second Floor, Teco Store

Babies' Black Satin Rompers

Extra strong quality that baby can romp around in, showing animal designs and binding in orange or peach. Elastic at knee and 3 button fasteners. Sizes 1 and 2 only. Baby Day price, each..... **49c**

—Second Floor, Teco Store

Order Office, The E. Eaton Co., Limited.

Take full advantage of the many shopping suggestions listed in the catalogue. Orders may be phoned or left at this office and will be filled in Toronto and returned. Phone 3100 for information.

TECO STORE
OPERATED BY T. EATON CO. LIMITED
PETERBOROUGH

Every Day Is Economy Day at the Teco Store

HAULTAIN AND DEER BAY

(Examiner Correspondence)

HAULTAIN, November 7. — Mr. and Mrs. Arthur Duggan and Miss Thelma Duggan, of Smith Township, motored to Deer Bay on Sunday.

Mr. and Mrs. Wellie Dunford and family, of South Burleigh, were in Young's Point on Sunday.

Mr. Melville Stone, of South Burleigh, motored to Peterborough on Saturday.

Mr. Allan Douglas, of Smith Township, was in South Burleigh on Sunday afternoon.

Miss Susie Stone, of Smith Township, visited her parents, Mr. and Mrs. Robert Stone, of South Burleigh, for the week-end.

Mr. Leonard Wilson, of Young's Point, took Messrs. Ben Herd, Algy Herd, Samuel DuVal, of Young's Point, and Harold Montgomery, of Hall's Bridge, to the Deer Bay Creek on Sunday. The party then began to paddle north up the creek to their hunting camp for the season's deer hunt.

Miss Annie Thompson, of Mount Julian, has been away for a week or two visiting friends in Keene and vicinity.

Mrs. Andrew Wilson, of Young's Point, and her daughter, Mrs. David Darling, of Selwyn, motored to Haultain on Sunday afternoon.

The many friends of Mrs. Joseph Church, of Burleigh Falls, will be glad to know that she is making splendid recovery from her two weeks' illness.

Druggist Gave Her Very Good Advice

Miss Ruth Horowtis, Bronx, N. Y., writes: "Having been troubled with indigestion caused by constipation for several months, my druggist advised a purely vegetable laxative pill. I can safely say that since I am taking them, and only one each night, I feel like myself again and can eat most anything without fear of an attack." CARTER'S LITTLE LIVER PILLS. All druggists—25c and 75c red pkgs.

Young's Point

(Examiner Correspondence)

YOUNG'S POINT, Nov. 7.—Mr. Victor Young has returned home after spending a few days in Toronto.

Messrs. M. W. Millard and Fred B. Smith, of Belleville, visited the local cheese factory on Wednesday.

Miss Gertie Bullock, of Peterborough, spent Thursday in the village.

Captain William and Mrs. Scollard were guests of friends in Bridgenorth on Sunday.

Mr. R. F. Downey, of Peterborough, visited the local school on Thursday and Friday.

Miss Claire Mason of Peterborough was the guest on Sunday of Rev. R. T. C. and Mrs. Dwelly.

On Thursday evening, at the home of Mr. James Blewett, a very enjoyable evening was spent when the Misses Blewett and their brother, James, entertained about one hundred and fifty friends. The evening was spent in cards and dancing after which refreshments were served by the hostesses.

Mr. Herbert A. Wilson, of Peterborough, was the guest of Rev. R. T. C. and Mrs. Dwelly at the rectory, on Sunday.

Trent River

(Examiner Correspondence.)

TRENT RIVER, Nov. 7—Miss Gertrude Franklin, teacher at Springbrook, and Miss Beatrice Wilks, of Marmora, were the guests of Mrs. H. Revoir, of Trent River, on Sunday.

Mr. and Mrs. Nick Franks and friends of Cobourg motored to Trent River last Wednesday and had dinner with Mrs. Franks' parents, Mr. and Mrs. H. Revoir.

Mr. Hiram Revoir and Mr. Sedgwick, of Trent River, accompanied by Dr. Smith and brother, of Cleveland, have gone north of Marmora for a deer hunt.

Mount Pleasant

(Examiner Correspondence).

MOUNT PLEASANT, Nov. 7.—Mr. and Mrs. Merton Thexton of Millbrook were guests of Mr. and Mrs. Bert Morden, on Sunday.

Mr. and Mrs. Milton Carr of Cavan, spent Sunday with Mr. and Mrs. Harry Jamieson and attended anniversary services.

Mrs. D. Atcheson is visiting at the home of her daughter, Mrs. William Kinsman in Manvers.

Mr. and Mrs. J. Foster of Peterborough spent Sunday at the home of Mrs. G. McLean.

Mr. and Mrs. Wesley Husk of Peterborough visited with the former's sister, Mrs. Melville Handley and Mr. Handley on Sunday.

Mrs. J. Record of Peterborough spent Sunday with Mr. and Mrs. J. Lowe.

Miss Myrtle Hootan of Fairmount spent Tuesday with Miss Alma Downer.

Mr. Alvin Armstrong of Ida spent Sunday the guest of Mr. Eric McLean.

Mr. and Mrs. J. Lancashire, Miss Kathleen and Messrs. Howard and Henry Lancashire of Millbrook, were guests at the home of Mr. and Mrs. Harry Bland on Sunday and attended anniversary services.

Miss Ada Atwell of Omemee spent the week end at the home of Mr. and Mrs. Austin Hayes.

Mrs. Joseph Lowe spent Saturday in Peterborough.

Mr. and Mrs. Pritchard and son, Leslie, of Cavan, spent Sunday with Mr. and Mrs. Norman Fee.

Mr. and Mrs. Bruce Scott and May King of Peterborough spent Sunday at the home of Mr. and Mrs. I. Lowe.

Mr. Thomas Eggleston of Omemee spent a few hours at the home of his brother, Mr. Joseph Eggleston on Monday.

Among those who attended anniversary services on Sunday from Cavan were: Mr. and Mrs. Pritchard and son, Mr. and Mrs. Milton Carr, Mr. and Mrs. William Tinney, Mr. and Mrs. John Hunter, Mrs. Albert Tinney and Miss A. Tinney. Those noticed from Ebenezer were: Mr. and Mrs. Leonard Moncrief, Mr. and Mrs. John White, Mr. and Mrs. Finney, Mr. Mansell Finney, Mr. and Mrs. Percy Stewart, Mr. and Mrs. Melville Stewart, Mr. John Stewart, Mr. G. Magee, Mr. and Mrs. E. Sharpe, Mr. and Mrs. A. Byers.

Mr. and Mrs. Emery Windrim of Omemee spent Sunday with Mr. and Mrs. Melville Jones and attended anniversary services.

Mr. and Mrs. Arthur Rutherford and Miss Helen, of Omemee, attended anniversary service on Sunday evening.

Mrs. George Jamieson spent Saturday with friends in Peterborough.

Mr. and Mrs. Melville Elliott, of Orange Corners, attended anniversary service on Sunday evening.

Gear Grease that will not CONGEAL

It is congealed grease that makes gears so hard to change and your car so stiff to move in winter. Ease of driving and, what is just as important, economy of operation, demand a grease that won't congeal.

Any ordinary grease will stiffen the moment the temperature drops.

Whiz Sub-Zero Gear Grease

will flow freely in the coldest weather—even at 40° below zero.

You need WHIZ Sub-Zero Grease. In the coldest weather it will keep a protecting film on every gear and every bearing, preventing the damage that's sure to be done without it.

Drive in now where you see the sign illustrated here. Have the gear cases flushed out completely and the old grease replaced with WHIZ Sub-Zero Grease—don't mix WHIZ with other grease.

CHANGE FOR COLD WEATHER
Whiz
SUB-ZERO GEAR GREASE
YOUR GEARS WILL SHIFT EASILY

Contains no kerosene or other thinners. WHIZ is all pure lubricant.

Actual laboratory test

The R. M. Hollingshead Co of Canada Limited
Toronto 2 Ontario

WOMEN'S PAGE

Neighborly Notes

(Please 'phone items to 1600 or 1601)

Mrs. Booth of Toronto, president of the Rebekah Assembly of Ontario, was in the city yesterday for the celebration of the twenty-second anniversary of the foundation of the local Rebekah Lodge, and was the guest of her sister, Mrs. B. Watts, Stewart street.

* * *

The Rev. Dr. and Mrs. G. C. Pidgeon of Toronto were guests of Dr. and Mrs. A. Moir, during their stay in the city in connection with the United Church's Week of Prayer.

* * *

Miss Gertrude Doyle is in Omemee to-day, where she will be a guest at the wedding of her friend, Miss Muriel McGinniss, to Mr. Russell Brooks of Omemee. Miss McGinniss was formerly a popular member of the staff of Lewis' Beauty Parlors.

* * *

Mr. Charles Leslie of Toronto, song leader for the United Churches' Week of Prayer, is the guest of Mr. and Mrs. W. H. Dickin, Weller street.

* * *

Mrs. R. A. Miller, 224 Carlisle avenue, was in Toronto on Saturday, attending the wedding of her son, Harold D. ("Pete) Miller, and Miss Elsie McKewin, daughter of Mr. and Mrs. McKewin of Detroit. The wedding took place in Knox Church, Toronto.

* * *

Miss Mary Crough, Park street, and Mr. Harry Florence, were winners of the two "mama" dolls at Miss Madeline Asta's store. Names bestowed on them by Mayor Denne and guessed by the winners were "Betty" and "Annie."

* * *

Mr. and Mrs. G. Pakenham of 737 Water street were hosts at a jolly hard times party, held at their home on Monday evening. Mrs. Pakenham was assisted by Mrs. E. Brazendale and Mrs. B. P. Walton. The house was prettily decorated with Hallowe'en colors and illuminated by candles placed in novelty holders. The guests arrived in costumes depicting "hard times" and enjoyed an entertainment of games and contests, followed by the service of dainty refreshments. Those present were: Mr. and Mrs. H. A. Lemmings, Mr. and Mrs. F. Shurety, Mrs. E. Brazendale, Mrs. B. P. Walton, Mrs. J. Bacon, Mrs. L. Groombridge, Mrs. J. Gore, Mrs. C. Clee, the Misses Lily Bacon, Mabel Bacon, Freda Shurety, E. Smith, Elsie Shurety, Lillian Groombridge, and Messrs. H. Wood and A. Pammett.

* *

Mrs. S. Seasmith of Havelock, District Deputy of the Rebekah Lodge, was in the city last night for the celebration of the twenty-second anniversary of the local Rebekah society.

* * *

Mrs. W. Bews of Westminster, B.C., is the guest of Miss E. Stinson of 462 Rubidge street.

* * *

Mr. Roy Perritt spent the week-end with friends in Wingham.

* * *

Mrs. M. A. Morrison was hostess last evening for the first meeting of this season of the Art Study Club of the Women's Art Association. Mrs. R. J. Kidd, convenor of the club, presided. Interesting talks on "Vacation Impressions" were given by Mrs. J. H. Seels and Mrs. B. H. Meyers. The impromptu talks by the two ladies were delightful and very much enjoyed. Mrs. Seels spoke on her trip to Newfoundland and Mrs. Meyers about her trip abroad.

* * *

Mrs. Fallis of Millbrook was in the city last evening for the local Rebekah Lodge celebration of their twenty-second anniversary.

* * *

The Rev. Dr. and Mrs. L. F. Dimmett of Hamilton, who were in the city yesterday in connection with the Week of Prayer, were guests of Mr. and Mrs. R. J. Kidd, Hunter street.

* * *

Mrs. A. Flack of Lindsay was in the city last evening for the anniversary celebration by the local Rebekah Lodge.

* * *

Mrs. Reginald S. Craighead of Campbellford is visiting her parents, Mr. and Mrs. F. O. Allison, at 634 George street.

* * *

One of the most enjoyable evenings ever held in Murray Street Sunday school took place last evening under the auspices of the B.P.Y.U., with Miss Dorothy Irons and Miss Gwen Nicholls as convenors. Everyone rose to the occasion and arrived, as requested, adorned as in younger days. Most of the girls were in rompers, while others appeared in starched frocks with huge hair ribbons. The boys looked very young in short trousers and most of them wore huge Windsor ties. Dorothy Gavine was the winner of the girl's first prize for the most "kiddish" costume, while Kenneth Rozell secured the boy's prize. Special mention was also made by the judges of the costumes of Viola Harvey and Isabel Scott, the former as a pirate and the latter in pink and white checked rompers with a matching sunbonnet. Dainty refreshments were served at the close of a most enjoyable evening spent in games and contests. Among those present were: Rev. J. H. and Mrs. Sutcliffe, Mrs. W. Liddell, the Misses Viola Harvey, Dorothy Gavine, Marion Armstrong, Helen Wilson, Margaret McNabb, Florence Lasenby, Phyllis Rome, Adrien Matthews, Marjorie Jackson, Helen Barrie, Florence Hawe, Cressa Wall, Doris Armstrong, Jean Harvey, Jean Blade, Marion Wray, Josephine Carson, Ethel Smedmor, Gwen Nicholls, Hazel Foster, Mildred Irons, Dorothy Irons, Isabel Scott, and Lorraine Middleton; Messrs. Arthur Collison, George McNabb, Sid Drury, John Ward, Frank Ephgrave, Fred Ward, Frank Wert, Arnold Smedmor, Allan Harper, Robert Wyllie, Kenneth Rozell and Max Middleton.

* * *

The Rev. Dr. Pedley of Toronto, who is in Peterborough in connection with the Week of Prayer, is the guest of Mr. and Mrs. G. H. Roper.

* * *

Mr. Walter Stevenson was in Welland on Saturday for the wedding of Dr. Donald Cameron.

APPETIZING CANAPE

An easily made and piquant canape is smoked liver sausage, mixed with a little onion and bordered with chopped egg mixed with mayonnaise.

CHRONIC BRONCHITIS

RAZ-MAH Capsules taken with a hot drink at mealtimes are positive relief for Chronic Bronchitis. A wonderful remedy. Harmless. $1 a box at all druggists. Just try RAZ-MAH

The Eyes of Children

Physical examination of the Children should include Eye examination. The examiner must be competent, and the examination complete. We specialize in the care of Children's Eyes.

M. H. Lacey

Optometrist

410 GEORGE ST (Opp. Examiner) 'Phone 1166 — 0583 for Evening Appointment.

m.w.f.17-636

PARK STREET BAPTIST CHURCH

Rev. J. L. Harton, B.Th., Pastor.

The Pastor, Deacons and Their Wives At Home

To the Members and Friends of the Congregation

Friday Evening, Nov. 9th, 8 to 10 p.m.

IN SUNDAY SCHOOL HALL

Household Help Coupon

Marion,
c/o Examiner, Peterborough.

Please send me this week's help: Printed instructions, with sketch and diagram, of the new crush collar.

I enclose a two-cent stamp to cover postage.

Name .....

Address .....

.....

If you would like previous home helps at the same time, check here those you desire:

Instructions, with sketch and diagrams, for Autumn hat made of Jersey Cloth.

Instructions for making wool flowers to trim sweaters and coats.

Slip, with pleated skirt attached. New short cape.

French drawers for little girls. Baby jacket.

All complete with sketches and diagrams.

This service is FREE—and by return mail.

THE MIRROR OF THE MODE

By Mary Marshall.

The effect of motley is derived in the fur collar of this black broadcloth coat. Gray krimmer is used for collar and one side while the other side is trimmed with the same fur dyed black.

Not for years have furs been used so conservatively and reservedly as they are used this season. Women have come to realize that a well-made wrap demands fur of good quality. "The best you can afford" is a good watchword to remember in considering the fur to be used for trimming. It is interesting to observe that with all the conservatism in the use of furs this season, the effects gained by the dressmakers and tailors in combining fur and fabric are really smarter than anything we have had for years.

One of the most charming formal wraps I have seen this season was of light beige cloth with collar and wide cuffs of black Persian lamb. A street coat of tailored smartness was made of a very dark gray mixture with a collar of dark krimmer. The sketch shows a velvet afternoon wrap finsihed with a long attached stole-like collar of caracul, half black and the other half gray. It is in adjustable style so that either the black or the gray part of the fur may be placed on top.

Another wrap to which I have lost my heart is made of brown velvet, quite loose and roomy, in three-quarters' length, collared and cuffed with Persian lamb shading from a fairly light brown to a deep chocolate tone.

There are bright colored coats trimmed with black fur and with coats of this description the type of frock that is most smart is one of black. A red cloth coat with black Persian lamb fur collar calls for a black crepe de chine frock.

IN DAYS GONE BY

25 YEARS AGO TO-DAY.
Friday, November 6, 1903.

Mrs. Ellen O'Hearn died yesterday at the age of 85 years.

The subject of Woman Suffrage was debated at a meeting of the T. A.S. debating club.

Hal. Burnham will be on the half-back line of the Peterborough Rugoy team which goes to Toronto to-morrow to play against Toronto Wellesleys.

Ability to offer prospective industries a wider choice of sites is argument used by those favoring union between Ashburnham and town of Peterborough.

TEN YEARS AGO TO-DAY.
Wednesday, November 6, 1918.

Pte. H. B. Laurence writes from German prison camp. Would like to hear from Peterborough friends.

County of Peterborough's grand total in Victory Loan campaign is set at $1,047,600.

Last night's meeting of the Board of Education it was decided not to open schools of the city until Monday, November 11, rather than to-day, as had been previously decided.

Sgt. James McGrath writes of how Canadians crossed the Canal du Nord.

25 YEARS AGO TO-DAY.
Saturday, November 7, 1903.

Wild flowers plucked in the open at Burleigh attest to the mild climate in this section.

An Ashburnham ratepayer urges union with the town of Peterborough with a view to keeping taxes down.

The Rev. Mark Guy Pearse addresses large audience in George Street church on "The Old Folks at Home."

TEN YEARS AGO TO-DAY.
Thursday, November 7, 1918.

Peterborough Trades and Labor Council holds meeting to survey ranks for candidates who may enter municipal election race.

Board of Trade writes to Attorney-General relative to an extension to the car line on Park street.

Mrs. S. D. Carver, of this city, returns from hunting trip, reporting the beaver plentiful.

Over three hundred Peterborough citizens reported still without supply of coal as winter comes on.

THE WHATNOT

A Place for Little Bits of Everything of Local Interest

By MARION

THE idea for my Whatnot to-day is suggested by a joke which someone brought into the office in the form of a clipping.

* * *

"Mother, are we going to heaven some day?"
"I hope so," was the reply.
"I wish papa could go too."
"Well, don't you think he will?"
"Oh, no. He couldn't get away from the office."

* * *

It's tragic, but it's true, that so many children in Peterborough must have something the same idea about their fathers.

* * *

So many men make a fetish of work: it is their creed. Do they think their dropping out, even for so important business as going to heaven, would make a whit of difference?

* * *

It wouldn't!

* * *

There's not a man in Peterborough, or anywhere else, so important as to be indispensable. If a man dropped out of the game to-day, his place would be filled to-morrow.

* * *

It is sad, you all-important men, but it's perfectly true—and you will realize it if you stop to think.

* * *

And if you stop to think, and if you recognize the truth of what I have written, why not cut out this game that isn't worth the candle, and spend some time with your families? They will appreciate it, and you will be better men for it.

* * *

Not only are you losing that irreplacable contact with your children; this habit menaces even your happy relations with your wife. If you don't stay home and talk to her once in a while (and at not too long intervals) you will find that soon you will have no common meeting ground on which to talk.

* * *

From that point it is easy to drift apart.

* * *

It's worth thinking over; it's worth acting on, right now. Don't wait for the new year to make resolutions—get right after this one now. Clean up any surplus work this week, and start on Tuesday, after the holiday, to behave.

* * *

And then, in a few months, write me a letter of recommendation, telling how much good my advice did you!

* * *

It's a dare!

* * *

I suppose, since this is a women's column I'm conducting it would be well to pay a little attention to something particularly for women—although I do think the men had that coming to them, don't you?

* * *

It would be hard (this is for women) to find anything more misleading than the new crush shirred collars. They look complicated, and they are quite the reverse. You just need a straight piece of velvet or satin or broadcloth—and some lengths of dressmaker's cord. Take a few tucks in which to run the cord—and there You are!

* * *

If you would like a diagram pattern showing precisely how to make the tucks and do the shirring, please send me the coupon and I will send the help at once.

* * *

And when you're addressing the envelope, why not drop in your favorite recipe, or some hint that may help the neighbors? They'll appreciate it—and I'll be delighted.

* * *

Do you know, I have an idea that many of you neighbors could write lovely short stories, if you tried. And I'm going to give you a chance.

* * *

Sometime near Christmas The Examiner will publish a Christmas number, and I want you to write me a short story with a Christmassy touch. It shouldn't be over 1,500 words, and it may be much less.

* * *

There will be three cash prizes, and some others, and everyone whose story is printed will be paid at the regular space rates. If you don't get a thrill out of writing the story, and seeing it printed, you can use the money very nicely for Christmas.

* * *

So get busy right now; dig up an idea, and once you get the idea the remainder will be easy. The closing date will probably be about the first week in December; I will announce it definitely later.

* * *

This is a real chance to break into short story writing, and I hope to see a large number of you neighbors use your talents.

TO BE IN THE FASHION

LACY platinum or white gold jewellery —dainty, distinctive wrist watches —and matching pieces of period design silverware. These are the fine, the beautiful, the lasting things — correct for gifts, in harmony with the mode of today's entertaining.

COMMUNITY PLATE

reflects the fashionable in design — in many delightful sets — and the new Stainless Knives with "Jewelled" Handles in Emerald, Ruby and Sapphire—beautiful, colorful, modern.

The MODERNIST CHEST, FREE WITH SILVERWARE—Beautiful — this newest of Community Plate containers; free with any of the five COMMUNITY PLATE patterns: 26-Piece Modernist Chest Service for 6 ..... $53.25

WARNE BROS,

Diamond Hall

"THE GIFT STORE"

347 George Street

THOROUGHLY LOOKED OVER

Every woman should take time to look over her soiled clothes carefully to see that all pins, cuff links, etc., are removed before they are sent to the laundress. This is not only for her own protection, but the laundress should not have to run the risk of being hurt with forgotten pins.

MUCH TOO MUCH

A few green plants in the house give a cheerful appearance. But, don't take the most cheerful bay window in your home and crowd it full of tables and tabourettes holding pot after pot of greens. Have one or two if you wish, but leave room for big comfortable chairs in the sunny spot so people can enjoy your home, not just plants.

A TIP OR TWO

PLASTERED HOLES

Holes in the wall plaster can be filled neatly and very easily now with a new plaster that comes in ten cent packages and is ready for use when a little water is added.

PIE SECRET

Southerners sprinkle a little tapioca with the fresh fruit in pies, before cooking. It gives a luscious thickness to the juice.

SLICED PERSIMMONS

Big, ripe persimmons make a delicious and unusual dessert if sliced, like peaches, and served with thick cream.

GELATINE SALADS

Fruits or vegetables make decorative salads if served, sliced and topped by a little colorful gelatine, with mayonnaise on top.

If you use Red Rose Orange Pekoe Tea in 1928 you will enjoy Canada's finest tea and materially reduce your tea bills. Red Rose Orange Pekoe lasts longer because its additional strength and flavor make it go further. Every package guaranteed. 5-28

DOMESTIC WISDOM

Apply white of egg to take the scald out of a burn.

A little bluing in the water gives a sparkle to cut glass.

Gelatine in a food mixture renders the article more digestible.

Use peroxide of hydrogen to remove perfume stains from bureau scarfs.

Enameled furniture is nice for a child's room as it can be cleaned so easily.

Damp bran scattered over the very dirty carpet will take dirt with it when swept up.

Clothes should be hung up to dry in as near the position in which they are worn as possible.

WILL VISIT AMERICA

Here is a photograph of Prince Pietro, youngest son of the late King Nicholas of Montenegro and Princess Pietro, who is the former Miss Violet Wegner of Rugby, England—one of the most popular and prominent social couples on the continent, who plan an early visit to North America. Prince Pietro, whose sister, Princess Helena, is the queen of Italy, is a distinguished soldier, having served as commander-in-chief of Montenegro forces during the war.

BARRIE'S LIMITED has become known as a GREAT FUR ESTABLISHMENT because of its Reputation for RELIABILITY AND FAIR DEALINGS IN

FURS

Our own Factories materially reduce manufacturing costs, saving much intermediate expense.

Our close association with Raw Skin Trappers and Dealers enables us to buy Raw Fur Skins at the lowest market prices.

These important factors contribute to the significance of our position as leaders in the Fur industry.

Better Values

Compare Qualities and Prices, and you will soon appreciate the values, the workmanship, and the materials we are offering.

Guaranteed Whole Skin Fur Coats can be bought from

$65 to $1800

so everyone can be fitted out to suit the purse and the need.

Barries

Manufacturing Furriers

Peterboro, Toronto, Moose Jaw, Regina, Saskatoon.

Interesting Reading for All the Family

November 7, 1914

Two more Peterborough boys, William Hughes, 475 Bolivar street and Charles East of Grand View avenue, left for Kingston where they will join with the Infantry Signalling Corps.

November 7, 1915, Sunday.

November 7, 1916

Cecil Feeney, a Peterborough boy, reported killed in action. Bombardier Huber Simmons of the Canadian Horse Artillery, and Capt. Hudgins of the 93rd Battalion reported wounded.

November 7, 1917

Four former members of the 93rd Battalion are officially reported wounded and Lieut. Bert Throop has been gassed. They are: Corp. Arnold Everitt, Dalhousie street; Pte. James Newhall, 340½ Water street; Pte. W. J. Armstrong, Mount Pleasant; Pte. P. J. Dewey, Havelock. Gassed, Lieut. Bert Throop, East City.

November 7, 1918

Pte. John Storey of the 21st Canadians, formerly of Peterborough is reported killed in action.

Pte. Dan Donoghue and Pte. Clarence Dickson are reported ill with influenza in English hospitals.

Driver J. D. McCarthy, C.F.A. 38-10 Brigade, formerly of Keene is reported to have died of wounds.

BROKEN

A Story of Revenged Love, by Ruby M. Ayres

(Continued from yesterday.)

CHAPTER XXVI.

"Pooh! Bim is jealous," Julie declared. "She would not come to night because I told her I was bringing Sadie."

"Miss Lennox is very fond of you," Giles said.

"How extremely foolish of her."

They stood looking at one another for a moment with antagonistic eyes, then Giles said savagely:

"I should like to shake you."

The hot blood rushed headlong to her face, then died away.

"That would be preferable to being kissed by you," she said.

"The fact of your saying that shows at least that you have not forgotten," Chittenham answered.

"Not forgotten!" she echoed flippantly. "Oh dear, no! Does one ever forget unpleasant things? I'm afraid not! Even poor old Charon never recovered from my absurd attempt to climb up to heaven. I got rid of him directly I returned to England."

"I don't think any of us have recovered," Giles said with an effort.

Julie only laughed.

"Oh, I have! It didn't seriously affect me. It just proved conclusively what a very cold, draughty and disagreeable place heaven must be, that's all."

"And does Miss Barrow share your views on life—that you and she are such great friends?"

"As a matter of fact, she doesn't," Julie answered. "She's inclined to be morbid and nobody can accuse me of that."

"Morbid!"

"Yes. She's got weird ideas on some subjects. For one thing she's mad on this latest spiritualistic craze."

"Nonsense!"

"You're not very polite. Ask her yourself if you don't believe me. That's why she's in London now—to see Chryer, the new medium."

"You're not serious?"

"Of course I am! There's a seance to-morrow, and we're all going. You'd better come along too." Her eyes challenged him. "Or are you afraid that they may read the secrets of your inmost soul?"

"There is only one secret in my soul for anyone to read," Chittenham said. She laughed.

"How touching! The tragedy of your marriage, I suppose."

"No," said Chittenham. "The tragedy of my love for you."

For a moment Julie seemed taken aback. Her lips quivered, and she bit them sharply; then she turned and called to Schofield.

"Lawrence, come here! Mr. Chittenham is talking to me about his soul, and I'm almost reduced to tears."

Schofield eagerly obeyed, and Chittenham moved away, only to be seized upon by Doris Gardener.

"Goodness, don't look so fierce!" she said in pretended fear. "Has anyone been rude to you?"

"Rude!" Chittenham laughed. "No, but this sort of show bores me to extinction."

"Why do you come then?"

"Because my mother wanted me to be here. Shall we find a seat—or isn't it the correct thing to sit down?"

"There are plenty of seats in the next room."

They threaded their way through the crowd and as they went Giles caught a glimpse of his mother looking very young and animated, talking eagerly to Essen, and a tinge of compunction touched him.

After all, if she was happy it was something. He supposed he was a bear to be so disagreeable. But it had been torture to talk to Julie and listen to her flippant nonsense—torture when one remembered those few hours of passionate happiness with her on the heights. They found a deserted couch in a corner and sat down.

Giles leant forward, his hands clasped between his knees, and stared at the floor. He had forgotten Doris until suddenly she spoke.

"What is the matter, Mr. Chittenham?"

He roused himself with an effort.

"I beg your pardon! Nothing. I'm sorry I'm such bad company."

"I saw you talking with Julie. Was it she who made you angry?"

"Good heavens, no!" Giles answered too eagerly for absolute conviction. "She was talking about spiritualism."

"About Chryer, the new medium?"

"Some such name." He turned and looked at her. "Do you believe in that rubbish?"

"I'm not sure. One hears surprising things. That little American, Sadie Barrow, is most enthusiastic."

"What on earth does she hope to get out of it?"

"I don't know. I talked to her about it once, and she says that she wants to know the future, and that Chryer can tell her."

Chittenham moved uneasily.

"Such people should be locked up—preying upon hysterical women."

"We're not all hysterical."

"You are if you waste your money on such a swindle," Giles answered bluntly.

She laughed at that, and leant back against the cushions.

"You're so matter-of-fact and matter-of-fact people can never see anything from other people's points of view."

"There can be no other point of view. The whole thing is a gigantic swindle."

Doris hesitated.

"I shouldn't like to say that. Sadie says—"

"Sadie is a little fool," Chittenham said unthinkingly, then he flushed dully and hastily apologized.

"I should not have said that. I beg your pardon, and hers. Let us talk about something else."

"Very well. Tell me—have you met the other Julie yet?"

"Yes. A night or two ago."

"Did you like her?"

Giles hesitated.

"I think I was agreeably surprised," he said at last.

Doris frowned.

"You know she has gone abroad?"

"I saw something about it in the paper."

"Of course, everyone is saying that she has gone with some man."

Chittenham made a swift gesture of anger, but he instantly controlled himself.

"I know that is absolutely untrue," he said.

Doris flushed.

"I am only telling you what people are saying."

"People are too charitable!" Giles said with a sneer, and he thought of the women whom he had left crouching by the fire in that lonely room. "I suppose, if I allow myself to be identified with this menagerie much longer, they will credit me with a scandal of my own."

"I think they have done that already," Doris said lightly.

He turned and looked at her.

"Really? May I ask what it is?"

She shrugged her shoulders.

"It's not worth repeating."

"But I should be interested to hear."

"I hardly know the facts myself, but I know it was something to do with Julie Farrow—this Julie Farrow." She watched him closely as she spoke.

Giles managed to laugh.

"How futile! I never met her in my life till that night at the Faun where I met you."

She looked at him steadily.

"That is not what Mr. Lombard insinuates."

In spite of himself Chittenham changed color.

"So Lombard is the liar!"

Doris laid a hand on his sleeve.

"Don't look so angry! What does it matter? We all talk about each other, and it's considered rather exciting to be talked about."

"I am afraid I'm old-fashioned enough to object. Besides, whatever Lombard says, it's a damned lie."

"I shouldn't get so angry about it then," Doris said calmly, but there was a little flame in her eyes.

She liked Chittenham more than she dared admit to herself, and her dislike of Julie had grown in proportion since the idle drift of Lombard's chatter had reached her.

Mrs. Ardron floated into the doorway.

"Oh, there you are darling! I hope you are looking after Doris. Aren't you hungry yet? There's food in the next room."

Giles rose, glad of the interruption.

"Shall we go and feed?" he asked.

As soon as he could excuse himself he left Doris and wandered through the crowded rooms until he came across Lombard.

"I want to speak to you."

Lombard looked up.

"Well, what is it?"

"Come outside."

The two men went into the hall.

"What on earth—?" Lombard asked again apprehensively.

Chittenham told him.

"I understand that you've been talking about things that don't concern you."

"My dear old chap—"

"You know what I mean—Switzerland—"

"I assure you, Chittenham—"

Giles cut in ruthlessly.

"Don't let me hear any more about it, that's all, or I shall have something to say to you that won't be pleasant hearing."

"My dear old chap—"

Chittenham turned on his heel and walked away.

(To be continued.)

Husband Was Afraid She Was Getting Pneumonia

Mrs. Charles Edwards, R. R. No. 2, Wheatley, Ont., writes:—"Last winter I was bothered with a very bad cold, and my husband was afraid I was getting pneumonia.

"One day one of my neighbors came in and she suggested that I try

Dr. Wood's Norway Pine Syrup

I took a few doses and I was greatly relieved.

"It also relieved my son, aged nine, of the croup.

I will never be without a bottle of Dr. Wood's in the house, and I cannot recommend it too highly."

Price 35c a bottle; large family size 60c, at all druggists and dealers.

Put up only by The T. Milburn Co., Ltd., Toronto, Ont.

Why We Do What We Do.

WHY WE WELCOME TRUTH

By Mehran K. Thomson, Ph.D.

(Author, The Springs of Human Action)

The story of George Washington and the cherry tree is one of the most familiar stories in the world. Every one knows it. And yet it probably never really happened. At least the history books do not credit the story as a true episode in the life of the immortal Washington.

The fact that the story of the cherry tree sticks despite a thousand historians who might prove that it never happened shows that the countrymen of George Washington want to believe in a story that portrays their hero as an honest man and one who could not tell a lie.

This is a remarkable side light on the ideals of the American people. It proves that truth is valued and idealized in this country.

We prize truth and foster it because it is the greatest of all social virtues. Without it our society as we know it today would crumble into dust. Truth has a stabilizing value, a money value, a practical value in the business and industrial world. We welcome truth as the corner stone of our credit system. This is merely good business. It is another way of saying that honesty is the best policy.

However, truth has attraction of its own and is valued for itself as well as for what it will do for us. Truth is one of the three graces known as the Good, the True and the Beautiful.

We welcome truth as an intellectual and moral end. We worship truth as the great liberator of mankind from the darkness of ignorance, superstition and slavery. Truth is our great emancipator.

Great minds have always worshipped at the shrine of truth.

We welcome truth because it conforms with the facts of the universe. Truth strikes a response in our heart because there is that in us which recognizes truth and values truth. Some call this conscience, others call it the voice of God or of Good, others call it the moral impulse. No matter what name it goes by the truth loving impulse is found everywhere.

We welcome truth to fight fear and ignorance, to conquer the forces of nature, to help us get along in society, to inspire us to great and noble achievement.

Why do you do what you do. Ask Dr. Thomson. Write care of this paper and send stamped, self-addressed envelope.

(Copyright, 1928, McClure Syndicate.)

HOROSCOPE

The Stars Incline, But Do Not Compel

THURSDAY, NOVEMBER 8, 1928

(Copyright, 1928, McClure Syndicate.)

This is not a lucky day, according to astrology which reads in the horoscope for this date adverse aspects that are especially strong in the afternoon.

While the sway is favorable to foresight and to wise planning it is menacing to all who seek to put into practice what they have outlined.

The rule is not lucky to those who seek employment, but it promises much on later dates.

Uranus is in an aspect supposed to encourage wrong thinking and a critical attitude of mind.

This is a time to demonstrate positive ambitions and to expect the best possible development in business and political affairs.

Controversies over educational methods and public policies are indicated at this time when it may be difficult to obtain unity of thought or action.

Members of city councils, state legislatures and other bodies may exhibit differences of opinion that retard business, for this configuration is supposed to have a hampering effect.

Aviation is to bring out widespread discussion and the government may be slow in taking advantages of big possibilities.

The stars are supposed to encourage the building of ships for the United States navy and to stimulate interest in military matters.

Sensational revelations regarding the actual attainments of college graduates and others supposed to have benefitted by education in America are prophesied.

Specialization is to be encouraged to a degree that insures lack of symmetrical mental development, the seers foretell.

This is a fairly lucky day for shopping and women should prepare for unusual weather in all parts of the country.

Persons whose birthdate it is have the augury of changes in the year which will be marked by experiences not altogether happy. To the wise large profits are indicated.

Children born on this day probably will be strongly individual and original. These subjects of Scorpio usually have great daring in attaining their ambitions and many are great travelers.

PRESENTATION MADE DUNSFORD COUPLE

Mr. and Mrs. Skitch Honored By Members of W.M.S.

(Examiner Correspondence)

DUNSFORD, Nov. 7.—At the November meeting of the Dunsford Women's Missionary Society of the United Church, held on Friday, at the home of Mr. and Mrs. P. H. Skitch, Lindsay, a beautiful fernery and wicker arm chair accompanied by an address, were presented to Mr. and Mrs. Skitch. Mr. and Mrs. Skitch recently moved from Dunsford to Lindsay. Each made suitable replies to the presentation and all joined in singing "For they are jolly good fellows."

Mrs. Albert Thurston, vice-president of the Society acted as chairman. The scriptural reading from Isaiah 35, was read and explained by Mrs. William Courley. Mrs. J. F. Everson gave a synopsis of the fifth chapter of the study book, "New Paths for Old Purposes." Mrs. I. E. Thurston and Mrs. Newton Thurston sang a duet entitled, "Thy Will, Not Mine, Be Done." Miss Denoon, president of the Lindsay Presbyterial gave an address in which she explained the organization and workings of the W.M.S. and also the division of the money raised.

One Out of Every Five

Miss Denoon stated that only one out of every five women of the church were members of an auxiliary. The W.M.S. of the United Church has about 300 paid women workers. Recently the organization purchased a lot not far distant from Toronto which is used for the burial of persons who have made Canada their home but who have no friends to minister to them in sickness or take charge when death occurs. The speakers said that the amount asked from each Presbytery is not a tax, or dues, but a contribution and added tht the ideal way of supporting the budget is through the weekly envelope offering system, which is not only the easiest way, but the most business-like and successful way, as well as being the scriptural way.

Ninety-four cents out of every dollar given, is spent in actual work upon mission fields; 3½ cents for literature; ½ cents for organization and two cents for administration, which makes the W.M.S. work the most cheaply administered of any work in our country.

In Iceland codfish have formed the coins of the realm, and at one time in Abyssinia, salt; while cakes of tea in India and pieces of silk in China, have also taken the place of cash.

A Sudden End to Stomach Trouble

PAIN or discomfort following a meal doesn't mean you must go on a "diet." Nine times out of ten indigestion, acidity, flatulence and heartburn are caused by excess stomach acid and food fermentation.

After too hasty a lunch, or too hearty a dinner, a little "Pape's Diapepsin," instantly neutralizes excess acidity, stops that fermentation, and soothes and heals the acid inflamed stomach lining as if by magic. Your recovery is quick and complete. Make a special point of getting a 60-cent package of "Pape's Diapepsin" from your druggist today, and so follow the example of millions all over the world who use "Pape's Diapepsin" to end indigestion and allied stomach troubles.

With "Pape's Diapepsin" handy you can eat and enjoy whatever you fancy without fear of pain or discomfort to follow. At any rate, it's worth the trial, for lots of folks have found a new freedom at the table.

STRANGE AS IT SEEMS— by John Hix

HERE'S TO YOUR HEALTH

BY DR. FRANK McCOY

Subject: "The Fast Way to Health"

© 1928 McCOY HEALTH SERVICE - LOS ANGELES - CAL.

ARE WE BECOMING HEALTHIER?

Diabetes.

The number of deaths from diabetes is slightly on the increase in spite of the supposed value of insulin for increasing the ability to use carbohydrates. The average number of deaths lately has been 16.8 when formerly it was 16.3 per hundred thousand. Anyone who is familiar with my theories of this disease, that it is caused by a faulty metabolism from using excessive amounts of sugars and starches, can understand why this disease occurs and why it is slightly on the increase.

Heart Disease.

At present, heart disease is responsible for more deaths than any other ailment of the human body. (It is estimated that the number of deaths from diseases of the heart and blood vessels are responsible for more deaths than any other three diseases combined.) The number of deaths per hundred thousand has slightly increased. The average was 147. Now it is 148.9. This increase may be partly caused by the decrease of the number of deaths in the acute diseases, and partly by a better diagnosis of heart troubles. As I have stated many times in my newspaper articles, heart disease is caused largely by two factors. One is the presence of toxic, irritating substances in the blood stream, and the other is the presence of gas from the stomach and intestines.

Apoplexy.

The causes of apoplexy are probably somewhat similar to the causes of heart disease. This trouble is usually caused by high blood pressure and by a hardening of the arteries. We therefore find that more people are dying of this trouble than formerly. The average was 80.46 per hundred thousand, now it is 85.39.

Cirrhosis of the Liver.

The number of deaths from cirrhosis of the liver has remarkably decreased since prohibition. The number of deaths per hundred thousand was 12.3, now the number is 7.4. Curiously enough the proportion of deaths from acute alcoholism is gradually increasing year after year since prohibition. Immediately after the Volstead law went into effect the number of deaths in the United States from acute alcoholism was 1.6 per hundred thousand, and the number has gradually increased until, in 1925, the number had reached 3.6. However, this is less than the average prior to the Volstead Act.

Kidney Disease.

The number of deaths from acute kidney diseases formerly averaged 103.57 Now the number is 89.64 per hundred thousand. These diseases also show a remarkable decrease since it has become more difficult to obtain alcohol.

Suicide.

The number of deaths from suicide is decreasing year after year. This is probably due to a gradual improvement of the economic conditions and better health. 1920 had the lowest number of suicides, 10.20 per hundred thousand, and 1908, the year after the panic, the highest, 20.60.

The largest number of suicides occur between the ages of 80 and 89 which have an average of 34 per hundred thousand. The number of suicides in children, contrary to popular opinion, is very small. Between the ages of 10 and 19 there is only an average of 2 per hundred thousand. Under the age of 10, true suicide is practically unknown, there is said to be only one authentic suicide, per twenty-six million children.

Dr. McCoy will gladly answer personal questions on health and diet, addressed to him, care of this paper. Enclose stamped, addressed, large envelope for reply.

QUESTIONS AND ANSWERS

Oily Hair.

Question: K. G. "What kind of shampoos would you recommend for very oily hair?"

Answer: Washing the hair daily with a tincture of green soap about a week will usually correct this trouble. I have also special articles on the care of the hair which I will be glad to send you if you will send me a self-addressed envelope and four cents in stamps.

Causes of Headache.

Question: G. H. writes: "Please advise me what causes my head to ache. Sometimes I have a headache for a whole week without relief."

Answer: There are many causes of ache. Here are some of them: ...-intoxication, constipation, prolapsed organs, uterine congestion, eyestrain, nerve depletion and toxic poisoning from some chronic disease. Only a diagnosis will tell you which of these causes produce your headache.

Pin Worms.

Question: Mrs. F. writes: "Will you kindly give a remedy for pin worms? Also explain the cause of them?"

Answer: Any druggist can supply you with a worm remedy. The cause of pinworms is an unhealthy condition of the colon. A course of enemas for a week or two will usually bring about complete elimination of these worms.

Mineral Water.

Question: Mrs. G. D. asks: "Do you consider radium springs water more beneficial to health than water from the faucet?"

Answer: Distilled water is the only pure water, but the water furnished by any city water supply should be as good as the water from any special springs.

(Copyright, 1928, Bell Syndicate, Inc.)

UNCLE WIGGILY

By HOWARD R. GARIS

To-day's Bedtime Story

UNCLE WIGGILY AND DAZIE'S DANCE

(Copyright, 1928, McClure Syndicate.)

Uncle Wiggily was dancing on one leg in front of the sweets shop, or candy store where he had just bought Dazie, the little wooden Wogglejig girl, a chocolate bar. Mazie, who was Dazie's sister, had asked the rabbit gentleman for a looking glass, or mirror, so she could see if her head was on straight, and Uncle Wiggily had said:

"Dazie's chocolate and your looking glass, Mazie, are all there together," and he had pointed to the piece of candy Dazie held.

"Why no, Unkie Wig," said Dazie, taking a little like Baby Bunty, "there is no looking glass here—there's only my chocolate. But if you want me to give Mazie some of my treat I will, for she is my sister and I love her."

Mazie was just going to say she loved chocolate when, all of a sudden, the sun came out from behind a cloud where it had been playing tag with the moon, and shone brightly on the candy Dazie held. Now the chocolate candy bar was wrapped in bright tinfoil, like silver, and as the sun glinted on it Mazie looked at it and exclaimed:

"Oh, I saw myself! I saw my head! And, thank goodness, it's on straight for once!" For the Wogglejigs, being made of loose bits of wood-pegs, balls and egg-shaped pieces, often they got put together wrong or became twisted.

She danced a few steps.

"How could you see yourself?" asked Dazie, getting ready to eat her chocolate.

"In the shiny tinfoil," answered Mazie. "That's what you mean: wasn't it, Unkie Wig? That you would show me my mirror in with Dazie's candy? Is that it?"

"Yes," said Mr. Longears, "it is."

"Oh, goodie!" cried Mazie, jumping up and down for joy and Uncle Wiggily now danced on another leg for the first one was warm. And it was because of feeling chilly that the rabbit started to dance in the first place.

"Yes," said Mr. Longears, "the chocolate tinfoil will make you a good looking-glass, Mazie." So when Dazie took the silvery foil off her candy, and while the little wooden Wogglejig girls were eating the sweet, Mr. Longears wrapped the foil around a flat stick and lo! and behold! There was a mirror for Mazie and she could look in it and see if her head was on straight.

This was quite an adventure for Uncle Wiggily and he was happy. He kept on dancing, though, for the weather was cold and Dazie, seeing him skip about, said:

"Did you ever see me dance, Unkie Wig?"

"No," answered the rabbit gentleman, "I never did. Can you?"

"Yes," answered Dazie, "if you please."

"She is a very good dancer," said Mazie taking another bite of the brown chocolate and then looking in her tinfoil glass to see if she had any brown streaks on her face. And she had some, and so did Dazie, which that little Wogglejig found out by looking in her sister's mirror.

"Do you want me to dance for you?" asked Dazie, swallowing the last of her chocolate, and then rubbing a little ice from the brook on her smeared face. Her face was warm, the ice melted into water and so Dazie washed herself clean. Then Mazie did the same thing. After this both little wooden Wogglejig girls look in the glass to see if their faces were on straight.

"Shall I dance for you?" asked Dazie again.

Uncle Wiggily, for a joke, was going to say he could dance for himself, but he thought this would not be polite, so he said:

"Indeed, I should like to see you dance, Dazie."

"All right then, I will," said the little Wogglejig. And she danced a few steps when, all of a sudden, the Lady Mouse Teacher from the Hollow Stump School crept out of the bushes.

"Oh, Uncle Wiggily!" she squeaked, "do you think you could get Dazie to come to school tomorrow and dance for the children? I'm sure it would amuse them. Will you come, Dazie, and dance in school?"

"Why, yes, I—I guess so," said Dazie a bit surprised. "But it seems kind of funny to go to school to dance."

"Oh, we do many funny things in school," squeaked Miss Mouse. "So I shall expect you to bring Dazie to dance tomorrow, Uncle Wiggily," said the Teacher, and the bunny gentleman promised.

And what happened after that you shall hear in the next story which will be about Uncle Wiggily and the Wolf's eyes.

BIG CITY HAREM

BUFFALO, Nov. 7.—A man of many loves was George McEvans, 48, lodged in jail here on a charge of bigamy. Mrs. Lillian Foxlea McEvans, who caused the arrest says there are at least six other women who are or have been known as Mrs. George McEvans. Another warrant is waiting on George in Detroit, issued at the instance of Mrs. Rose Thibodeau McEvans.

BON AMI'S a marvel for cleaning and polishing metals. Soft and scratchless, it *blots up* dirt and impurities. Never reddens the hands.

A shake of snowy-white Bon Ami *Powder* on a damp cloth . . in a jiffy it dries . . a few rubs with a clean, dry cloth . . and gone is all the soil, tarnish, dirt—even rust spots!

What a joy Bon Ami *Powder* is all 'round the house. It brings shining, healthful cleanliness to dozens of things.

Of course, for windows and mirrors Bon Ami *Cake* is unexcelled. This 37 year old favorite is *today more popular than ever.*

Housewives everywhere are learning how convenient it is to keep both *Cake* and *Powder* always on hand.

Bon Ami

37 years on the market

preferred by women everywhere

BON AMI LIMITED, MONTREAL

Interesting Reading for All the Family

November 7, 1914

Two more Peterborough boys, William Hughes, 475 Bolivar street and Charles East of Grand View avenue, left for Kingston where they will join with the Infantry Signalling Corps.

November 7, 1915, Sunday.

November 7, 1916

Cecil Feeney, a Peterborough boy, reported killed in action. Bombardier Huber Simmons of the Canadian Horse Artillery, and Capt. Hudgins of the 93rd Battalion reported wounded.

November 7, 1917

Four former members of the 93rd Battalion are officially reported wounded and Lieut. Bert Throop has been gassed. They are: Corp. Arnold Everitt, Dalhousie street; Pte. James Newhall, 340½ Water street; Pte. W. J. Armstrong, Mount Pleasant; Pte. P. J. Dewey, Havelock. Gassed, Lieut. Bert Throop, East City.

November 7, 1918

Pte. John Storey of the 21st Canadians, formerly of Peterborough is reported killed in action.

Pte. Dan Donoghue and Pte. Clarence Dickson are reported ill with influenza in English hospitals.

Driver J. D. McCarthy, C.F.A. 38-10 Brigade, formerly of Keene is reported to have died of wounds.

BROKEN

A Story of Revenged Love, by Ruby M. Ayres

(Continued from yesterday.)

CHAPTER XXVI.

"Pooh! Bim is jealous," Julie declared. "She would not come to-night because I told her I was bringing Sadie."

"Miss Lennox is very fond of you," Giles said.

"How extremely foolish of her."

They stood looking at one another for a moment with antagonistic eyes, then Giles said savagely:

"I should like to shake you."

The hot blood rushed headlong to her face, then died away.

"That would be preferable to being kissed by you," she said.

"The fact of your saying that shows at least that you have not forgotten," Chittenham answered.

"Not forgotten!" she echoed flippantly. "Oh dear, no! Does one ever forget unpleasant things? I'm afraid not! Even poor old Charon never recovered from my absurd attempt to climb up to heaven. I got rid of him directly I returned to England."

"I don't think any of us have recovered," Giles said with an effort.

Julie only laughed.

"Oh, I have! It didn't seriously affect me. It just proved conclusively what a very cold, draughty and disagreeable place heaven must be, that's all."

"And does Miss Barrow share your views on life—that you and she are such great friends?"

"As a matter of fact, she doesn't," Julie answered. "She's inclined to be morbid and nobody can accuse me of that."

"Morbid!"

"Yes. She's got weird ideas on some subjects. For one thing she's mad on this latest spiritualistic craze."

"Nonsense!"

"You're not very polite. Ask her yourself if you don't believe me. That's why she's in London now—to see Chryer, the new medium."

"You're not serious?"

"Of course I am! There's a seance to-morrow, and we're all going. You'd better come along too." Her eyes challenged him. "Or are you afraid that they may read the secrets of your inmost soul?"

"There is only one secret in my soul for anyone to read," Chittenham said.

She laughed.

"How touching! The tragedy of your marriage, I suppose."

"No," said Chittenham. "The tragedy of my love for you."

For a moment Julie seemed taken aback. Her lips quivered, and she bit them sharply; then she turned and called to Schofield.

"Lawrence, come here! Mr. Chittenham is talking to me about his soul, and I'm almost reduced to tears."

Schofield eagerly obeyed, and Chittenham moved away, only to be seized upon by Doris Gardener.

"Goodness, don't look so fierce!" she said in pretended fear. "Has anyone been rude to you?"

"Rude!" Chittenham laughed. "No, but this sort of show bores me to extinction."

"Why do you come then?"

"Because my mother wanted me to be here. Shall we find a seat—or isn't it the correct thing to sit down?"

"There are plenty of seats in the next room."

They threaded their way through the crowd and as they went Giles caught a glimpse of his mother looking very young and animated, talking eagerly to Essen, and a tinge of compunction touched him.

After all, if she was happy it was something. He supposed he was a bear to be so disagreeable. But it had been torture to talk to Julie and listen to her flippant nonsense—torture when one remembered those few hours of passionate happiness with her on the heights. They found a deserted couch in a corner and sat down.

Giles leant forward, his hands clasped between his knees, and stared at the floor. He had forgotten Doris until suddenly she spoke.

"What is the matter, Mr. Chittenham?"

He roused himself with an effort.

"I beg your pardon! Nothing. I'm sorry I'm such bad company."

"I saw you talking with Julie. Was it she who made you angry?"

"Good heavens, no!" Giles answered too eagerly for absolute conviction. "She was talking about spiritualism."

"About Chryer, the new medium?"

"Some such name." He turned and looked at her. "Do you believe in that rubbish?"

"I'm not sure. One hears surprising things. That little American, Sadie Barrow, is most enthusiastic."

"What on earth does she hope to get out of it?"

"I don't know. I talked to her about it once, and she says that she wants to know the future, and that Chryer can tell her."

Chittenham moved uneasily.

"Such people should be locked up—preying upon hysterical women."

"We're not all hysterical."

"You are if you waste your money on such a swindle," Giles answered bluntly.

She laughed at that, and leant back against the cushions.

"You're so matter-of-fact and matter-of-fact people can never see anything from other people's points of view."

"There can be no other point of view. The whole thing is a gigantic swindle."

T Doris hesitated.

"I shouldn't like to say that. Sadie says—"

"Sadie is a little fool," Chittenham said unthinkingly, then he flushed dully and hastily apologized.

"I should not have said that. I beg your pardon, and hers. Let us talk about something else."

"Very well. Tell me—have you met the other Julie yet?"

"Yes. A night or two ago."

"Did you like her?"

Giles hesitated.

"I think I was agreeably surprised," he said at last.

Doris frowned.

"You know she has gone abroad?"

"I saw something about it in the paper."

"Of course, everyone is saying that she has gone with some man."

Chittenham made a swift gesture of anger, but he instantly controlled himself.

"I know that is absolutely untrue," he said.

Doris flushed."

"I am only telling you what people are saying."

"People are too charitable!" Giles said with a sneer, and he thought of the women whom he had left crouching by the fire in that lonely room. "I suppose, if I allow myself to be identified with this menagerie much longer, they will credit me with a scandal of my own."

"I think they have done that already," Doris said lightly.

He turned and looked at her.

"Really? May I ask what it is?"

She shrugged her shoulders.

"It's not worth repeating."

"But I should be interested to hear."

"I hardly know the facts myself, but I know it was something to do with Julie Farrow—this Julie Farrow." She watched him closely as she spoke.

Giles managed to laugh.

"How futile! I never met her in my life till that night at the Faun where I met you."

She looked at him steadily.

"That is not what Mr. Lombard insinuates."

In spite of himself Chittenham changed color.

"So Lombard is the liar!"

Doris laid a hand on his sleeve.

"Don't look so angry! What does it matter? We all talk about each other, and it's considered rather exciting to be talked about."

"I am afraid I'm old-fashioned enough to object. Besides, whatever Lombard says, it's a damned lie."

"I shouldn't get so angry about it then," Doris said calmly, but there was a little flame in her eyes.

She liked Chittenham more than she dared admit to herself, and her dislike of Julie had grown in proportion since the idle drift of Lombard's chatter had reached her.

Mrs. Ardron floated into the doorway.

"Oh, there you are darling! I hope you are looking after Doris. Aren't you hungry yet? There's food in the next room."

Giles rose, glad of the interruption.

"Shall we go and feed?" he asked.

As soon as he could excuse himself he left Doris and wandered through the crowded rooms until he came across Lombard.

"I want to speak to you."

Lombard looked up.

"Well, what is it?"

"Come outside."

The two men went into the hall.

"What on earth—?" Lombard asked again apprehensively.

Chittenham told him.

"I understand that you've been talking about things that don't concern you."

"My dear old chap—"

"You know what I mean—Switzerland—"

"I assure you, Chittenham—"

Giles cut in ruthlessly.

"Don't let me hear any more about it, that's all, or I shall have something to say to you that won't be pleasant hearing."

"My dear old chap—"

Chittenham turned on his heel and walked away.

(To be continued.)

Husband Was Afraid She Was Getting Pneumonia

Mrs. Charles Edwards, R. R. No. 2, Wheatley, Ont., writes:—"Last winter I was bothered with a very bad cold, and my husband was afraid I was getting pneumonia.

"One day one of my neighbors came in and she suggested that I try

Dr. Wood's Norway Pine Syrup

I took a few doses and I was greatly relieved.

"It also relieved my son, aged nine, of the croup.

"I will never be without a bottle of 'Dr. Wood's' in the house, and I cannot recommend it too highly."

Price 35c. a bottle; large family size 60c. at all druggists and dealers.

Put up only by The T. Milburn Co., Ltd., Toronto, Ont.

Why We Do What We Do.

WHY WE WELCOME TRUTH

By Mehran K. Thomson, Ph.D.
(Author, The Springs of Human Action)

The story of George Washington and the cherry tree is one of the most familiar stories in the world. Every one knows it. And yet it probably never really happened. At least the history books do not credit the story as a true episode in the life of the immortal Washington.

The fact that the story of the cherry tree sticks despite a thousand historians who might prove that it never happened shows that the countrymen of George Washington want to believe in a story that portrays their hero as an honest man and one who could not tell a lie.

This is a remarkable side light on the ideals of the American people. It proves that truth is valued and idealized in this country.

We prize truth and foster it because it is the greatest of all social virtues. Without it our society as we know it today would crumble into dust. Truth has a stabilizing value, a money value, a practical value in the business and industrial world. We welcome truth as the corner stone of our credit system. This is merely good business. It is another way of saying that honesty is the best policy.

However, truth has attraction of its own and is valued for itself as well as for what it will do for us. Truth is one of the three graces known as the Good, the True and the Beautiful.

We welcome truth as an intellectual and moral end. We worship truth as the great liberator of mankind from the darkness of ignorance, superstition and slavery. Truth is our great emancipator.

Great minds have always worshipped at the shrine of truth.

We welcome truth because it conforms with the facts of the universe. Truth strikes a response in our heart because there is that in us which recognizes truth and values truth. Some call this conscience, others call it the voice of God or of Good, others call it the moral impulse. No matter what name it goes by the truth loving impulse is found everywhere.

We welcome truth to fight fear and ignorance, to conquer the forces of nature, to help us get along in society, to inspire us to great and noble achievement.

Why do you do what you do. Ask Dr. Thomson. Write care of this paper and send stamped, self-addressed envelope.

(Copyright, 1928, McClure Syndicate.)

HOROSCOPE

The Stars Incline, But Do Not Compel

THURSDAY, NOVEMBER 8, 1928

(Copyright, 1928, McClure Syndicate.)

This is not a lucky day, according to astrology which reads in the horoscope for this date adverse aspects that are especially strong in the afternoon.

While the sway is favorable to foresight and to wise planning it is menacing to all who seek to put into practice what they have outlined.

The rule is not lucky to those who seek employment, but it promises much on later dates.

Uranus is in an aspect supposed to encourage wrong thinking and a critical attitude of mind.

This is a time to demonstrate positive ambitions and to expect the best possible development in business and political affairs.

Controversies over educational methods and public policies are indicated at this time when it may be difficult to obtain unity of thought or action.

Members of city councils, state legislatures and other bodies may exhibit differences of opinion that retard business, for this configuration is supposed to have a hampering effect.

Aviation is to bring out widespread discussion and the government may be slow in taking advantages of big possibilities.

The stars are supposed to encourage the building of ships for the United States navy and to stimulate interest in military matters.

Sensational revelations regarding the actual attainments of college graduates and others supposed to have benefitted by education in America are prophesied.

Specialization is to be encouraged to a degree that insures lack of symmetrical mental development, the seers foretell.

This is a fairly lucky day for shopping and women should prepare for unusual weather in all parts of the country.

Persons whose birthdate it is have the augury of changes in the year which will be marked by experiences not altogether happy. To the wise large profits are indicated.

Children born on this day probably will be strongly individual and original. These subjects of Scorpio usually have great daring in attaining their ambitions and many are great travelers.

PRESENTATION MADE DUNSFORD COUPLE

Mr. and Mrs. Skitch Honored By Members of W.M.S.

(Examiner Correspondence)

DUNSFORD, Nov. 7.—At the November meeting of the Dunsford Women's Missionary Society of the United Church, held on Friday, at the home of Mr. and Mrs. P. H. Skitch, Lindsay, a beautiful fernery and wicker arm chair accompanied by an address, were presented to Mr. and Mrs. Skitch. Mr and Mrs. Skitch recently moved from Dunsford to Lindsay. Each made suitable replies to the presentation and all joined in singing "For they are jolly good fellows."

Mrs. Albert Thurston, vice-president of the Society acted as chairman. The scriptural reading from Isaiah 35, was read and explained by Mrs. William Courley. Mrs. J. F. Everson gave a synopsis of the fifth chapter of the study book, "New Paths for Old Purposes." Mrs. I. E. Thurston and Mrs. Newton Thurston sang a duet entitled, "Thy Will, Not Mine, Be Done." Miss Denoon, president of the Lindsay Presbyterial gave an address in which she explained the organization and workings of the W.M.S. and also the division of the money raised.

One Out of Every Five

Miss Denoon stated that only one out of every five women of the church were members of an auxiliary. The W.M.S. of the United Church has about 300 paid women workers. Recently the organization purchased a lot not far distant from Toronto which is used for the burial of persons who have made Canada their home but who have no friends to minister to them in sickness or take charge when death occurs. The speakers said that the amount asked from each Presbytery is not a tax, or dues, but a contribution and added tht the ideal way of supporting the budget is through the weekly envelope offering system, which is not only the easiest way, but the most business-like and successful way, as well as being the scriptural way.

Ninety-four cents out of every dollar given is spent in actual work upon mission fields; 3½ cents for literature; ½ cents for organization and two cents for administration, which makes the W.M.S. work the most cheaply administered of any work in our country.

In Iceland codfish have formed the coins of the realm, and at one time in Abyssinia, salt; while cakes of tea in India and pieces of silk in China, have also taken the place of cash.

A Sudden End to Stomach Trouble

PAIN or discomfort following a meal doesn't mean you must go on a "diet." Nine times out of ten indigestion, acidity, flatulence and heartburn are caused by excess stomach acid and food fermentation.

After too hasty a lunch, or too hearty a dinner, a little "Pape's Diapepsin," instantly neutralizes excess acidity, stops that fermentation, and soothes and heals the acid inflamed stomach lining as if by magic. Your recovery is quick and complete. Make a special point of getting a 60-cent package of "Pape's Diapepsin" from your druggist today, and so follow the example of millions all over the world who use "Pape's Diapepsin" to end indigestion and allied stomach troubles.

With "Pape's Diapepsin" handy you can eat and enjoy whatever you fancy without fear of pain or discomfort to follow. At any rate, it's worth the trial, for lots of folks have found a new freedom at the table.

STRANGE AS IT SEEMS— by John Hix

HERE'S TO YOUR HEALTH

BY DR. FRANK McCOY

"The Fast Way to Health"

© 1928 McCOY HEALTH SERVICE - LOS ANGELES - CAL.

ARE WE BECOMING HEALTHIER?

Diabetes.

The number of deaths from diabetes is slightly on the increase in spite of the supposed value of insulin for increasing the ability to use carbohydrates. The average number of deaths lately has been 16.8 when formerly it was 16.3 per hundred thousand. Anyone who is familiar with my theories of this disease, that it is caused by a faulty metabolism from using excessive amounts of sugars and starches, can understand why this disease occurs and why it is slightly on the increase.

Heart Disease.

At present, heart disease is responsible for more deaths than any other ailment of the human body. (It is estimated that the number of deaths from diseases of the heart and blood vessels are responsible for more deaths than any other three diseases combined.) The number of deaths per hundred thousand has slightly increased. The average was 147. Now it is 148.9. This increase may be partly caused by the decrease of the number of deaths in the acute diseases, and partly by a better diagnosis of heart troubles. As I have stated many times in my newspaper articles, heart disease is caused largely by two factors. One is the presence of toxic, irritating substances in the blood stream, and the other is the presence of gas from the stomach and intestines.

Apoplexy.

The causes of apoplexy are probably somewhat similar to the causes of heart disease. This trouble is usually caused by high blood pressure and by a hardening of the arteries. We therefore find that more people are dying of this trouble than formerly. The average was 80.46 per hundred thousand, now it is 85.39.

Cirrhosis of the Liver.

The number of deaths from cirrhosis of the liver has remarkably decreased since prohibition. The number of deaths per hundred thousand was 12.3, now the number is 7.4. Curiously enough the proportion of deaths from acute alcoholism is gradually increasing year after year since prohibition. Immediately after the Volstead law went into effect the number of deaths in the United States from acute alcohlism was 1.6 per hundred thousand, and the number has gradually increased until, in 1925, the number had reached 3.6. However, this is less than the average prior to the Volstead Act.

Kidney Disease.

The number of deaths from acute kidney diseases formerly averaged 103.57 Now the number is 89.64 per hundred thousand. These diseases also show a remarkable decrease since it has become more difficult to obtain alcohol.

Suicide.

The number of deaths from suicide is decreasing year after year. This is probably due to a gradual improvement of the economic conditions and better health. 1920 had the lowest number of suicides, 10.20 per hundred thousand, and 1908, the year after the panic, the highest, 20.60.

The largest number of suicides occur between the ages of 80 and 89 which have an average of 34 per hundred thousand. The number of suicides in children, contrary to popular opinion, is very small. Between the ages of 10 and 19 there is only an average of 2 per hundred thousand. Under the age of 10, true suicide is practically unknown, there is said to be only one authentic suicide, per twenty-six million children.

Dr. McCoy will gladly answer personal questions on health and diet, addressed to him, care of this paper. Enclose stamped, addressed, large envelope for reply.

QUESTIONS AND ANSWERS

Oily Hair.

Question: K. G. "What kind of shampoos would you recommend for very oily hair?"

Answer: Washing the hair daily with a tincture of green soap about a week will usually correct this trouble. I have also special articles on the care of the hair which I will be glad to send you if you will send me a self-addressed envelope and four cents in stamps.

Causes of Headache.

Question: G. H. writes: "Please advise me what causes my head to ache. Sometimes I have a headache for a whole week without relief."

Answer: There are many causes of ache. Here are some of them: auto-intoxication, constipation, prolapsed organs, uterine congestion, eyestrain, nerve depletion and toxic poisoning from some chronic disease. Only a diagnosis will tell you which of these causes produce your headache.

Pin Worms.

Question: Mrs. F. writes: "Will you kindly give a remedy for pin worms? Also explain the cause of them?"

Answer: Any druggist can supply you with a worm remedy. The cause of pinworms is an unhealthy condition of the colon. A course of enemas for a week or two will usually bring about complete elimination of these worms.

Mineral Water.

Question: Mrs. G. D. asks: "Do you consider radium springs water more beneficial to health than water from the faucet?"

Answer: Distilled water is the only pure water, but the water furnished by any city water supply should be as good as the water from any special springs.

(Copyright, 1928, Bell Syndicate, Inc.)

UNCLE WIGGILY

By HOWARD R. GARIS

To-Day's Bedtime Story

UNCLE WIGGILY AND DAZIE'S DANCE

(Copyright, 1928, McClure Syndicate.)

Uncle Wiggily was dancing on one leg in front of the sweets shop, or candy store where he had just bought Dazie, the little wooden Woggiejig girl, a chocolate bar. Mazie, who was Dazie's sister, had asked the rabbit gentleman for a looking glass, or mirror, so she could see if her head was on straight, and Uncle Wiggily had said:

"Dazie's chocolate and your looking glass, Mazie, are all there together," and he had pointed to the piece of candy Dazie held.

"Why no, Unkie Wig," said Dazie, talking a little like Baby Bunty, "there is no looking glass here—there's only my chocolate. But if you want me to give Mazie some of my treat I will, for she is my sister and I love her."

Mazie was just going to say she loved chocolate when, all of a sudden, the sun came out from behind a cloud where it had been playing tag with the moon, and shone brightly on the candy Dazie held. Now the chocolate candy bar was wrapped in bright tinfoil, like silver, and as the sun glinted on it Mazie looked at it and exclaimed:

"Oh, I saw myself! I saw my head! And, thank goodness, it's on straight for once!" For the Woggiejigs, being made of loose bits of wood-pegs, nails and egg-shaped pieces, often they got put together wrong or became twisted.

She danced a few steps.

"How could you see yourself?" asked Dazie, getting ready to eat her chocolate.

"In the shiny tinfoil," answered Mazie. "That's what you mean, wasn't it, Unkie Wig? That you would show me my mirror in with Dazie's candy? Is that it?"

"Yes," said Mr. Longears, "it is."

"Oh, goodie!" cried Mazie, jumping up and down for joy and Uncle Wiggily now danced on another leg for the first one was warm. And it was because of feeling chilly that the rabbit started to dance in the first place.

"Yes," said Mr. Longears, "the chocolate tinfoil will make you a good looking-glass, Mazie." So when Dazie took the silvery foil off her candy, and while the little wooden Woggiejig girls were eating the sweet, Mr. Longears wrapped the foil around a flat stick and lo! and behold! There was a mirror for Mazie and she could look in it and see if her head was on straight.

This was quite an adventure for Uncle Wiggily and he was happy. He kept on dancing, though, for the weather was cold and Dazie, seeing him skip about, said:

"Did you ever see me dance, Unkie Wig?"

"No," answered the rabbit gentleman, "I never did. Can you?"

"Yes," answered Dazie, "if you please."

"She is a very good dancer," said Mazie taking another bite of the brown chocolate and then looking in her tinfoil glass to see if she had any brown streaks on her face. And she had some, and so did Dazie, which that little Woggiejig found out by looking in her sister's mirror.

"Do you want me to dance for you?" asked Dazie, swallowing the last of her chocolate, and then rubbing a little ice from the brook on her smeared face. Her face was warm, the ice melted into water and so Dazie washed herself clean. Then Mazie did the same thing. After this both little wooden Woggiejig girls look in the glass to see if their faces were on straight.

"Shall I dance for you?" asked Dazie again.

Uncle Wiggily, for a joke, was going to say he could dance for himself, but he thought this would not be polite, so he said:

"Indeed, I should like to see you dance, Dazie."

"All right then, I will," said the little Woggiejig. And she danced a few steps when, all of a sudden, the Lady Mouse Teacher from the Hollow Stump School crept out of the bushes.

"Oh, Uncle Wiggily!" she squeaked, "do you think you could get Dazie to come to school tomorrow and dance for the children? I'm sure it would amuse them. Will you come, Dazie, and dance in school?"

"Why, yes, I—I guess so," said Dazie a bit surprised. "But it seems kind of funny to go to school to dance."

"Oh, we do many funny things in school," squeaked Miss Mouse. "So I shall expect you to bring Dazie to dance tomorrow, Uncle Wiggily," said the Teacher, and the bunny gentleman promised.

And what happened after that you shall hear in the next story which will be about Uncle Wiggily and the Wolf's eyes.

BIG CITY HAREM

BUFFALO, Nov. 7.—A man of many loves was George McEvans, 48, lodged in jail here on a charge of bigamy. Mrs. Lillian Foxles McEvans, who caused the arrest says there are at least six other women who are or have been known as Mrs. George McEvans. Another warrant is waiting on George in Detroit, issued at the instance of Mrs. Rose Thibodeau McEvans.

BON AMI'S a marvel for cleaning and polishing metals. Soft and scratchless, it *blots up* dirt and impurities. Never reddens the hands.

A shake of snowy-white Bon Ami *Powder* on a damp cloth . . in a jiffy it dries . . a few rubs with a clean, dry cloth . . and gone is all the soil, tarnish, dirt—even rust spots!

What a joy Bon Ami *Powder* is all 'round the house. It brings shining, healthful cleanliness to dozens of things.

Of course, for windows and mirrors Bon Ami *Cake* is unexcelled. This 37 year old favorite is *today more popular than ever.*

Housewives everywhere are learning how convenient it is to keep both *Cake* and *Powder* always on hand.

Bon Ami

37 years on the market

preferred by women everywhere

BON AMI LIMITED, MONTREAL

The Personal Greeting Card

is now recognized as like unto a personal visit because it carries that indefinable something that is not expressed by any other kind of a gift.

The exclusive lines of Examiner Greeting Cards are now ready for inspection at your home, office, or at our store. If you would like to make your selection at home, please telephone 1600 and ask for the Examiner Greeting Card Girl, and she will be glad to take care of your request.

There is a very wide range of Cards, Folders, Etchings, etc. They are all beautiful, with and without lined envelopes, and all very moderately priced.

The greetings were all personally selected, and carry a strong personal appeal that is sure to please the recipient. Many of these lines cannot be duplicated; therefore, we suggest an early selection to avoid disappointment.

We thank all those who purchased Greeting Cards from us in the past and trust that they, and many others, will come to The Examiner this year.

We take a personal pride and pleasure in printing Greeting Cards, and it is an excellent boost for our fair city if you are able to tell your friends that you had this year's Personal Greeting Cards printed in YOUR home city.

Awaiting an opportunity to serve you.

The Peterborough Examiner Ltd.

"The Complete Printing Plant"

417-419 North George Street, Peterborough, Canada

UNION SERVICE MEMORIAL DAY

Veterans Will Parade To Omemee United Church On Armistice Day.

SPECIAL MUSIC.

(Examiner Correspondence)

OMEMEE, Nov. 7.—The Women's Institute, since their October meeting, have gathered two cartons of children's clothing and fifteen jars of fruit which they have forwarded to the Children's Shelter, in Lindsay.

Special Services.

Special Armistice and Thanksgiving services will be observed in Trinity Church, on Sunday next. In the morning at 10.30 o'clock, a union service will be held, when the returned men will march in a body. Rev. Mr. Blanchard will address the gathering. The choir will supply special music, assisted by Mr. Skitch, of Lindsay.

Personals.

Mr. and Mrs. P. Skitch and children, of Lindsay, were the guests of Mr. and Mrs. Reuben Bradley, on Sunday. At the evening service in Trinity United Church, Mr. Skitch delighted the congregation by singing, "The Publican."

Many residents of this vicinity have motored to Welcome during the past week and secured their winter supply of apples.

Mr. and Mrs. B. Middleton and family have taken up residence in Mr. D. Belsh's house on King street east.

Mr. Vincent Howden, of Detroit, spent a few days last week with his parents, Mr. and Mrs. R. Howden.

Mr. Milton Brandon left last week to learn a trade with his uncle, Mr. Heigho, of Red Deer, Alberta.

Mr. and Mrs. F. G. Sandy motored to Orillia on Wednesday and visited the home of the feeble-minded.

Mrs. J. J. Magee left on Thursday for Toronto, where he will spend the winter with her brother, Mr. J. Tully.

Mrs. J. Courtney arrived home last week bringing with her, her infant granddaughter.

Mr. and Mrs. H. Biglow of Bethany visited the latter's parents, Mr. and Mrs. R. Howden.

Rev. R. F. Scott of Cannington called on Omemee friends on Monday.

Mr. and Mrs. Elmer Rowan and daughter, Helen, of Bethany, were in town, on Saturday.

Mr. and Mrs. E. Hazelwood and child, of Hastings, visited Mr. and Mrs. Arthur Williamson, on Sunday.

Mr. and Mrs. R. Poast were the guests of Mr. and Mrs. W. Seymour of Fairmount on Tuesday.

Mrs. Stalter of Oshawa spent last week with her son, Mr. O. R. Stalter.

Messrs. Weeks and J. Biggs of Lindsay were in Omemee on Friday.

PLOWMEN'S DANCE HELD AT WARSAW

Many Attend Social Event Held Under Auspices of Association.

(Examiner Correspondence)

WARSAW, Nov. 7.—The plowmen's dance, held in the Warsaw Town Hall on Friday evening, was much enjoyed by all who attended. Hastings' orchestra provided music and the floor was in excellent condition. Supper was served at night. The association made the sandwiches and Coleman's of Peterborough catered for the rest.

Hunting Parties.

William Darling, John Darling, Stewart Clysdale, W. J. Willer and Stuart Miller left on Saturday morning for Rock Lake. David and Robert Miller will join them on Monday.

Rufus Payne, Norman Payne and E. R. Hamblin joined friends in Lakefield and have gone to Pakesley.

Bruce Douglas, Clarence Watts, Joseph Tedford and Richard Tedford went to Crane Lake. Trevor Watts expects to go in place of his father for the second week.

Hallowe'en Party.

Warsaw school teachers, Miss Young and Mr. Gardiner, arranged a Hallowe'en party for the school children on Friday evening. The room was decorated with jack o' lanterns, black cats, moons, orange candles and orange and black streamers. There were some very pretty and clever costumes. Miss Young wore a Chinese costume and Mr. Gardiner was dressed as a clown. As the program tarted, the children marched around and took their places. The following is the program:

Recitation—"On Hallowe'en," Milo Payne.

Recitation by eight boys—"Pumpkin's Ripe."

Song — "Starry Night," Cressa Payne.

Harmonica selection—Ivan Payne.

Hallowe'en story—May Payne.

Recitation—Eva Clifford.

Mouthorgan selection—Percy Drain.

Recitation—"Little Orphan Annie," Dorcas Lloyd.

Mouth organ selection — Kenneth Jenkins.

Eight little girls in black and yellow hats, white middies and dark skirts, gave a very pretty jack o' lantern drill.

Recitation—"Jack o' Lantern," Iris Darling.

Mouth organ selection — Kegham Mouradian.

Two-act play — "The Hallowe'en Surprise."

After this part of the program, Hallowe'en games were enjoyed by all. Milo Payne was awarded the prize for the prettiest fancy costume for girls. Lucile Herrington, as a baker, received the prize for the best comic costume. The prize for the boys' fancy costume was won by Earl Bell and the comic was awarded to Russel Graystock. Refreshments were served at the close.

Personals.

Mr. and Mrs. A. F. Choate have returned to their home in Warsaw, after spending six months at McCracken's Landing.

Mrs. Asling is visiting her aunt, Mrs. Clarence Watts.

Mrs. E. R. Hamblin is visiting with Mrs. W. R. Payne.

Around the City

The new building of the Peterborough Canoe Company is beginning to take form, and the structural work has reached the third storey now. There is a gang of men working on the building, and it presents a scene of humming activity.

The water pipe in front of Meredith's clothing store sprung another leak, and the pavement has had to be taken up again and new pipes laid. A pumper is kept busy pumping the water out of the hole. The pipe in this spot has given the Utilities Commission a good deal of trouble on account of the ground causing the pipes to open at the joints.

READ THE WANT ADS.

W. I. ORGANIZE SEWING CIRCLE

Miss Phillips, of Toronto, To Take Charge of Class.

AT HAVELOCK.

(Examiner Correspondence)

HAVELOCK, Nov. 7. — The main feature of the regular meeting of the Havelock Women's Institute, held in the Town Hall on Monday afternoon, was the organization of a sewing class under the direction of Miss Phillips, of Toronto. Twenty-three enrolled for this course, the class to meet in the Council Chamber of the Town Hall each afternoon from 2 to 4 o'clock for two weeks.

The membership of the institute was increased, six names being added to the roll, bringing the total to sixty-one.

The roll call was answered by suggestions as to how the funds should be spent, and those which appealed most to the meeting were: Fix up the cemetery; put in a swimming pool for the children, and erect welcome boards at each entrance to the village.

At the suggestion of the secretary-treasurer it was decided to make two appointments for this office. Mrs. Mae Adams was elected as treasurer, Mrs. C. Hubbel continuing as secretary.

A dainty lunch was served at the close of the meeting.

Services to Start Early.

The morning services in the local churches on Armistice Day, Sunday, November 11, will convene earlier than usual so that the congregations will be prepared to observe the two minutes' silence just before the hour of eleven. The services in the United and Anglican Churches will commence at 10.45, and in the Presbyterian at 10.30 o'clock.

Personals.

Mrs. H. Bound, of Detroit, is visiting her father, Mr. Charles Armstrong.

Miss Jessie Ditcham, of Montreal, was the recent guest of Mrs. Frank Post.

Mr. and Mrs. J. Hoffman and family visited friends in Galt and Hamilton recently.

Mr. and Mrs. Deyo Post and son, Elvin, are visiting friends in Pontiac, Mich.

Mrs. M. Curry and daughters, Mildred and Myrtle, and Miss Bessie Wilson were the Sunday guests of Mr. and Mrs. Clarence Weymark.

Mrs. Donald Wright, of Peterborough, spent the week-end with Mr. and Mrs. T. Wright.

Mr. D. Smith, of Odessa, was a guest on Sunday of Mr. and Mrs. Clarence Weymark.

C.N.R. Earnings

The gross earnings of the Canadian National Railways for th ten days' period ending October 31st, 1928, were $9,989,365, as compared with $8,509,087 for the corresponding period of 1927, an increase of $1,480,278, or 17 per cent.

Industrial chemists are responsible for many of the present "aids to beauty," including artificial silk, synthet ic leather shoes, face powder, artificial teeth and coloring matter for lipsticks and dress materials.

New as the Season!

Footwear That Walks with Fashion!

HERE are Oxfords that keep step with the time—and often a pace ahead, thus assuring every woman modes that are absolutely the newest. Foremost designers and leading makers who develop our ideas are responsible. With quality assured the moderate prices make certain the utmost in values.

$3.50
$4.00
$6.00

R. NEILL, LIMITED
350-354 George Street
Peterborough's Greatest Shoe Store

JACK PRIMEAU

CELEBRATES HIS LAST MONTH OF HIS TENTH YEAR IN BUSINESS BY GIVING

10 Days Wonder Values

in

MEN'S CLOTHING

NO GOODS ON APPROVAL

Terms Strictly Cash. Satisfaction Guaranteed or Money Refunded

Embarking into the last month of our ten years in business, we are offering these tremendous mark-downs, values that are unequalled in the history of Peterboro's men's clothing trade. We are offering the highest grades of clothing for prices far below what you are paying for inferior brands, just to make this 10-Day Wonder Value Event GO OVER WITH A PUNCH. Our prices and offerings will appeal to men of thrifty buying and good tastes. Choose your outfit NOW and don't be disappointed for the holiday.

500 FASHION CRAFT AND W. E. LEISHMAN SUITS, TOPCOATS AND OVERCOATS AT WONDER VALUES **500**

TOPCOATS
Double-breasted and slip-on models, in imported tweeds and Angora cloth, in all the latest styles. Reduced for our 10-day wonder event at .....
All Sizes
$19.95, $24.95, $29.95

NOVELTY TWEEDS AND WORSTEDS
Smartly tailored by Fashion-Craft. Wonderful saving at .....
$27.95

A WONDER BARGAIN
50 only Fashion-Craft Suits in smart styles. Priced up to $45.00. Sizes 36 to 42. Astonishing value at..... $23.95

ODD TROUSERS
TWEED. Values up to $8.00 at
$4.95
ENGLISH WORSTEDS. Values up to $12.50 at .....
$6.95

GREYS
18-oz. Grey Serge Suits, handsomely tailored by Fashion-Craft, in the latest modes. $40.00 value. All sizes For our wonder event, priced at .....
$29.95

IMPORTED TWEED AND WORSTEDS
Tailored by Fashion-Craft. Marvelous buy at $45.00. Reduced to ..
$33.95

BLUES
In FashionCraft and Leishman tailor, in the most exquisite styles. This is the chance for you to have one in your wardrobe. Tremendously reduced to .....
$27.95, $33.95, $39.95
All Sizes

THIS SPECIAL WONDER VALUE IN A 3-PIECE TUXEDO SUIT
Is hand-tailored by Fashion Craft. Black silk Vest, with Braid on the Trousers. Wonderful Value at
34.95
Sizes 35 to 42

A WONDER VALUE SPECIAL SUITS
Fashion-Craft and Leishman Suits. Tailored in single and double-breasted styles, from the finest of tweeds and worsteds, in all sizes. Priced up to $55.00, and reduced to the sensational price of .....
$39.95

WINTER Ov'rcoats
Many fancy tweeds, Barrymore, blue Whitneys, beaver and Melton cloth. D.B. Ulsters, fly-front chesterfields, and D.B. slip-on models. Greatly reduced to .....
$24.95
$29.95
$34.95

10% OFF MADE-TO-MEASURE SUITS
We are making this wonderful offer on all Fashion-Craft and W. H. Leishman Suits that are sold during our 10-day wonder value event.

'PHONE 679 WALK AROUND THE CORNER AND SAVE $10 140 HUNTER ST.

Baseball Magnates To Hold Joint Meeting

MAJOR CIRCUIT MEN TO GATHER IN WINDY CITY

National League Will Convene on December 11th, Then Go To Chicago.

JOINT PARLEY.

Annual Meeting of National Association Slated For Toronto.

NEW YORK, Nov. 7. — The joint gathering of club owners of the National and American Leagues is scheduled for Thursday, December 13. The National Leaguers will gather for their annual meeting in New York on Tuesday, December 11, and the American League will convene in Chicago on December 12. While Prexy Barnard is conducting his session, the club owners of the other league will be hurrying toward Chicago for the joint conclave.

The annual meeting of the National Association, embracing all minor league clubs, is scheduled for Toronto during the early days of December. It is expected that the draft will come in for more discussion at both the minor and major sessions, the big leaguers expecting a proposal of some sort from the smaller leagues.

This is the day which is supposed to play a patr in the Rogers Hornsby Travels, or Seeing America First. Massachusetts will vote on the question of permitting Sunday baseball, and it has been hinted that the Boston Braves will be in a position to retain the Rajah and his $40,000 contract if enough Bay Slaters vote in the affirmative. At least the two Boston clubs could pay better salaries with Sunday baseball than without it

From Chicago comes a story that the price asked for Hornsby has been on the basis of Sunday ball. The Chicago Cubs have agreed to the price that was named if the bill is defeated, but so far has declined to pay the sum asked in the event that the effort to legalize Sunday ball is successful. This would indicate that the Braves are willing to sell under either condition.

McGILL MEN ON SICK LIST

Injuries To Players Play Havoc With Preparations of Squad For Saturday.

FOR VARSITY GAME.

MONTREAL, Que., Nov. 7 (Canadian Press).—Injuries are playing havoc temporarily with the preparations of the McGill football team for their titular struggle with Varsity here Saturday. While there is little doubt that all the injured players will be fit and ready for the game with the Blue, their absence from practices interferes accordingly with the drills calculated to perfect play in the Red ranks. Chic Church, the Ottawa inside, is still in the hospital suffering from a leg injury incurred in the Queen's game, and yesterday he was joined by Coach Dr. Cyril Flanagan. The McGill mentor, however, did not get his malady in a scrimmage drill, and the stomach trouble that brought him to hospital is not expected to keep him confined long. Dave Munroe was out in uniform yesterday but did not get into scrimmage drill. Munroe's shoulder is still bothering him, and a week's rest has been ordered so that he may be in condition for Saturday.

Yesterday's drill added another to the injured list. Captain Charlie Littlefield received a kick in the head just after practice began, and had to be helped off the field. Just how serigous the Red captain has been hurt will be known to-day. Don Young, who is also out with a leg injury, is also expected back to drills.

$1800.00 in PRIZES

A Thousand Dollar Diamond Ring .. Silverware .. Watches .. these wonderful prizes are being given without obligation by the Canadian Jewellers' Association for the most expressive Slogan aptly descriptive of the high class merchandise sold by jewellers.

Come to our store for an entry card and write in your slogan.

Do not delay — competition closes midnight, November 30th.

WARNE BROS.

Diamond Hall
"The Gift Store"
347 George Street

Many Changes Likely in Toronto Varsity Team

RUTH PREPARES FOR "HOMERS" IN CANADIAN WOODS.

George Herman Ruth, the home run hitter de luxe of the Yankees, has hung up his bat and has picked up a gun. He took out a permit to use said gun to knock over a few in hunting expeditions.

In company with Jack Stevens, concessionaire of the Yankee Stadium, the Babe filled out an application in which he gave his age as thirty-four, his height as six feet two inches and his weight as 228 pounds.

In a few days the Babe expects to leave for the North and several weeks of hunting through Canada. It's to keep in shape, he said.

DENIES STORY GAME WAS SOLD

Just a Rumor, States Sports Editor of Kingston Whig-Standard.

QUEEN'S-McGILL TUSSLE.

KINGSTON, Ont., Nov. 7.—The Whig-Standard in its sport page of Monday says: "It has come to the ears of the sports editor of the Whig-Standard, as it must also have been heard by others, the wail of some alleged rugby enthusiasts that Saturday's game 'was sold.' Such a claim is so obviously idiotic as to be scarcely worth even considering, but after all it is so manifestly malicious and unfair that it can come only from those whose peculiar makeup prompts them to see nothing but evil in anything that does not break their way. If only they were known, a tag day could be held to collect the two bits they lost betting on Queen's.

"Not for the sake of convincing the squealers (they are past any one's consideration), but just to show what Queen's lost by their defeat: Had the Tricolor won they would have played off with Balmy Beach and would be assured of at least $8,000 as their share of the gate receipts, and, if they beat Balmy Beach, a play-off with Hamilton would have meant at least $10,000 more. The defeat of Saturday goes a long way towards losing all that for the Tricolor.

"Primarily college rugby is played for the game's sake, and the receipts are of necessity a secondary, though welcome consideration. Financially, Queen's team right now have had their poorest season in six years, though a win Saturday would have made it the best.

"So, when one talks about money in rugby, they can say that on Saturday Queen's lost by six points and $18,000."

RULING

MACHINE-RULED FORMS OF ALL kinds, in all ruling colors, are neatly and promptly attended to at The Peterborough Examiner Ltd. Intricate forms our specialty.

FOR SALE AT THE EXAMINER OFFICE

SHELF PAPER, CARDBOARD, Envelopes, Nurse's Temperature Charts, Receipt Books, Rent Receipt Books, Short Lease Form, Paper for Lamp Shades, In Memoriam Cards, Sympathy Cards, Customs Invoices, Tags, Correspondance Cards, Plain Cards of all kinds and sizes, Butter Paper, Adding Machine Rolls, Scratch Pads, Carbon Paper, Tags, Calling and Visiting Cards, Blotting Paper, Wrapping Paper. dtf-3250

COACH TO MAKE SEVERAL SHIFTS

Varsity Should Make Creditable Showing Against McGill in Intercollegiate Struggle.

PRACTICE SIGNAL DRILLS.

TORONTO, Nov. 7.—If numbers and the condition of the players mean anything in preparing for a vital rugby game then Varsity should make a most creditable showing against McGill in the all-important Intercollegiate struggle at the Percival Molson Stadium in Montreal on Saturday, the result of which may give McGill their first college title since 1919 or may knot up the standing with all three teams on even terms. Coach Les Blackwell, of the Blue and White squad, is giving several members of the Orphans a thorough trial in positions which have shown decided weakness in previous games and last night he had two complete teams running through the signals for nearly an hour. Lloyd Hallam, the former Sarnia Collegiate quarter, handling the first team, and Billy Bell, the ex-Ridley pivot man, directing the play of the other.

After a week in which the various cripples steadily regained their physical form after the defeat by Queen's the squad was at full strength numerically and physically and most of the time was devoted to signal drill, perfecting the new field generals in the various phases of their duties. Afterwards the Intercollegiate took on the Orphans in a scrimmage and the talking team scored a touchdown after a fifty-yard run by Alex. Carrick that was called back by Manager Lou Carroll of the Intercollegiate, who was acting as referee. The long run and the disallowing of the try rendered Carrick speechless for the remainder of the drill.

Judging from developments so far this week Hallam will be the starting quarter with Bell as his relief, while the "first" half line will probably be composed of McFadden, who made such a good showing with the Orphans against Sarnia last Saturday; Murray Snyder and Don Traynor, while Jack Harrison will likely go back to flying wing as he has not been able to adapt himself to middle wing. Those who will be ready in case of necessity are Jimmy Sinclair for flying wing and Baillie, Darling, and Davey on the half line.

LEAFS IN SPEEDY PRACTICE AFFAIR

Smythe Pleased With Combination Work of Carson, Cox and Bailey.

TORONTO, Nov. 7. — The Maple Leaf hockeyists had another valuable practice game at the Arena at noon yesterday, Coach "Conny" Smythe being particularly pleased with the combination efforts of Carson, Gray, Cox and Bailey, there of whom are favored to start the season as the regular front line. The four hooked up in some fast and accurate passing bouts that Smythe described as the best the Leafs have shown since he became connected with the club.

Of the newcomers, Andy Blair gave another pleasing performance, and the Manitoba U. graduate seems a valuable acquisition. The westerner has the build to withstand the rigors of a gruelling game, and he will fit in well in the combined attacks. Danny Cox is his old hard-working self, and will be hard to keep off the job on the left boards.

VIEWS ON SPORT

The first work-out of hockey players will take place at the "Y" this evening.

This evening at the "Y" gymnasium, the hockey players will get out and spread themselves in P.T. and games. All and every hockey player and would-be hockey player is invited to be present. Nothing is more important to the chap who wants to have a good season than some form of training before he steps on the ice.

* * * * * * *

The Petes should have a smart team in both leagues this season. They will be composed chiefly of young players, many of them seasoned in the City League, and not a few who have had several seasons in the O.H.A. already.

* * * * * * *

The hockey executive is scouting around for a coach, as they consider no effort is too difficult to help develop the material in the city. A coach may be brought in from another place. They should get someone who knows the game and whose opinions and orders will not be questioned by the players. Too much stress can not be laid on the necessity for a good coach.

* * * * * * *

Rugby fans in Port Hope may be treated to a double bill on Saturday. Coach Browne is trying to arrange for the intermediate play-off game between Bowmanville and P.C.I. to take place on the Trinity College School ground in the morning and the big Ohawa and P.C.I. senior tussle to decide the championship of the group to take place in the afternoon. The senior game is already fixed and settled, but there is still some hitch in the arrangements for the morning game. Coach Browne wants to get the intermediate game over soon, so that he may use some of the more experienced players as subs for his senior team.

* * * * * * *

Both these games loom as close, hard-fought affairs. Oshawa H.S. trimmed P.C.I. in the first game played in Oshawa, but the Petes should dispose of them if they work as they have been in the last few games. The P.C.I. Intermediates are going to have a real battle on their hands to beat this big Bowmanville team.

* * * * * * *

The Intermediate series was a new idea in the Central Ontario group this season, and has proved its worth. The players have had some good games, and they have developed wonderfully in the practices and games. Next year there promises to be more schools entering this class of rugby.

* * * * * * *

Queen's students are still walking the campus with that dazed look that came over their faces on Saturday when McGill dashed their fondest expectations. They can offer no explanation, but only murmur sadly. If McGill wins this Saturday from Varsity, McGill will be champions, and if Varsity pull a win, the league will be tied up, and Queen's students will take an interest in life again.

FAMOUS CANADIAN RUGBY GAMES, PLAYS AND PLAYERS

By NICK BAWLF— Former star football, lacrosse and hockey player, now coach at Cornell

Th Hamilton Tigers won a sensational game from a remarkable collection of stars wearing the double blue of the Argonauts, Saturday afternoon, November 4, 1911, at Hamilton. Here is how it happened. The Argos' line was big and strong. The Tigers had an aggressive and hard-running set of youngsters behind a good forward wall. There was just 60 seconds to play. The Argos were leading when a Toronto backfield man fumbled a punt which the Tigers recovered. The ball was tossed back from scrimmage to Hope Gibson, and Hope drop-kicked a beautiful goal, winning the game 9 points to 8. The play diagramed.

Argos.		Tigers.
	Flying wing	
Smith		Gatenby
	Half-back	
Murphy		McNeilly
Mallett		McKelvie
Lawson		Oliver-Gibson
	Quarter	
O'Connor		Burton
	Scrim	
Sinclair		McCann
Russell		Awrey
Kent		Neville
	Insides	
Bancroft		McFarlane
Dale		Woodley
	Middles	
Arnoldi		Potticarry
Wigle		Isbester
	Outsides	
Moore		Thompson
Murray		Glassford

We will see to-morrow how the Argos, the interprovincial champions, and Toronto Varsity fared in their Canadian championship struggle.

LOOSEN UP THAT COLD WITH MUSTEROLE

Have Musterole handy when a cold of grandmother's mustard plaster without the burn. You feel a warm tingle as the healing ointment penetrates the pores, then a soothing, cooling sensation and quick relief.

Made of pure oil of mustard and other simple ingredients, Musterole is recommended by many nurses and doctors. Try Musterole for bronchitis, sore throat, stiff neck, pleurisy, rheumatism, lumbago, croup, asthma, neuralgia, congestion, pains and aches of the back or joints, sore muscles, sprains, bruises, chilblains, frosted feet, colds of the chest. It may prevent pneumonia and "flu."

MUSTEROLE
WILL NOT BLISTER

Better than a mustard plaster.

VARSITY TO BID HIGH FOR GAME

Expect To Push McGill To Limit For Intercollegiate Honors.

GOOD CARD FOR WEEK.

(Canadian Press Service)

TORONTO, Nov. 7.—There is new hope in the University of Toronto senior camp this week, and Coach Les Blackwell plans to give McGill a strong argument at Montreal this Saturday. Although a win for the Montreal collegians will give them the Intercollegiate title, the Blue and White will be playing for a win and a three-cornered tie in the grouv. McGill has resumed practice following the victory over Queens on Saturday and will put everything into the game against Universiy of Toronto.

Dave Harding and his flying aces are determined to stop the march of the undefeated Balmy Beach team on Wednesday at Camp Borden. They have been working out faithfully, and with a bye last Saturday are set for the Beaches' invasion.

Because they would not be able to get a field, Kitchener-Waterloor refused the O.R.F.U. request to play in Sarnia Wednesday instead of Saturday. The Twin city boys were defeated by University of Toronto Orphans on Saturday and will play either Saturday or Monday. A mid-week game would give them no opportunity to get injured players in the line-up.

Montreal and Ottawa visit Toronto and Hamilton in Big Four games on Saturday, but the Tigers have already clinched the title.

Bowling Alley Gossip

By Pin Boy

K. OF C. ALLEYS

The teams in the Monday Night League at the K. of C. Alleys have seven out of the eight teams jumbled together, with only ten points difference between the standing of the first and seventh, and apparently the race for group honors will certainly be a close one. Just at present Fay and Ryan, the old rivals, are tied for first place owing to the loss suffered by Fay's gladiators last night in their tilt with Duffus, who corralled the eight points and jumped upon into a tie for second place with LeBarr, each having 38 points. McPherson bumped the polshed maple with Ryan for a 6 to 2 victory, while McCabe duplicated this feat in his battle with Clancy who just now is occupying the cellar position in this league. LeBarr and Bogue divided the honors evenly, each taking four points which makes the standing to date as follows:—

	Points.
Fay	40
Ryan	40
LeBarr	38
Duffus	38
McPherson	32
Bogue	30
McCabe	30
Clancy	10

"Buck" Rudkins' single score of 370 made in a league game at the K. of C. Alleys still stands as a record for high single in five pins. Dundas being the only close contender having made 333.

DRAFTING ROOM LEAGUE

The Cycles smoked up the Duffus Alleys in a red hot battle with the Volts last night and blanked them in every game, shalking up eight more hard-earned points with their already high total. Bill Prest carried the team to victory with a barrage of accurate sharp-shooting that netted him 273 pins in a single game and collected a trio of scores that amounted to 660 for high three being the only one on either team to top the 600 mark.

The Hi-Pots mustered a real warlike spirit and jumped on the Short Circuits with both feet, taking three games and holding the luckless Short Circuits in their lowly position for another week. Max. Matheret was the mainstay of the winners with two high scores of 254 and 249, and also copped the high three score with 648. D. L. Davis was also hitting them hard, making 251 single and 620 in three.

The Watts worked hard in their attempt to dab the Ohms with the whitewash brush, but the best they could do was to win two games and secure high total, which means six points to them; the Ohms getting the remaining two. W. A. Jackson biffed the pins in his own healthy style for the high three total of 618, taking high single as well with 243. A. McLeish of the Ohms was the only other player who was able to batter his way over the 600 mark, making 607 and 228 single.

The battling Orioles have worked their way into the lead in Group 5, while the Bobolinks, by their clever bowling on Thursday last, are tied with the Canaries for second place. The following is the standing of the six teams to date.

Name.	Won.	Lost.
Orioles	9	3
Bobolinks	7	5
Canaries	7	5
Blackbirds	6	6
Redwings	6	6
Bluebirds	1	11

C.G.E. OFFICE LEAGUE.

Miss G. McCarthy has the top rung of the average ladder in the Office Ladies' League all to herself, with an average of 205. Miss Mary Wallace being next with 181.

Averages—Group No. 5.

	Games	Aver.
G. McCarthy	3	205
M. Wallace	12	151
E. White	11	148
D. Colling	5	144
A. Simpson	3	144
D. Pogue	11	138
N. Hardie	10	137
E. Spurway	12	136
D. Dymond	10	133
G. Abbot	10	132
E. Jefferies	12	131
M. Pife	9	131
G. Lackie	4	129
B. Eagleson	11	128
M. Constable	12	128
J. Alcock	12	127
V. Gatfield	12	127
R. Williams	12	126
G. Condon	11	123
Marion Timm	12	124
M. Wooll	8	117
E. Hughes	11	114
Mary Timm	11	113
R. Quartermaine	3	113
H. Corkery	12	111
I. Corkery	9	111
G. Griffin	6	111
V. Saunders	10	110
S. Benson	12	108
M. Hughes	9	105
M. Pilling	11	103
E. Davis	9	101
D. Allen	11	93
P. Hood	3	92
E. Robson	9	92
F. Booth	11	86
E. Oloveson	12	83
M. Joyes	5	73

CANADIAN ATHLETES ARE DRAWING ATTENTION FROM OTHER COUNTRIES

"For the first time the world is paying some attention to Canada as far as athletics are concerned," Bobby Robinson, manager of the Canadian Olympic track team, remarked this morning. Mr. Robinson's observation was prompted by a letter which he received from London, picking up a statement which had appeared in the Hamilton Spectator early in October, and pulling it to pieces.

On October 8, W. G. Rose, of Cleveland, addressed the Hamilton Ad Club, on "Champions and How They Are Made." During his remarks he said:

"A champion is a man who excels in his class, whatever it may be—an athlete, an orator, or a bricklayer. Faith in your ability is what brings you to the top of your class. It was this faith and never-say-die spirit that made Eric Liddell, the young Scottish minister, champion 400-meter runner of the world in the 1924 Oympiad. Liddell was a sprinter and had been entered by Great Britain to run the 100 meters, but because the race was run on Sunday, he refused to participate. He stepped into a middle-distance class into a race that he had never tried before, ran away from the fastest men of the day, and created a new world's record.

The Spectator carrying the above paragraph eventually reached the hands of a prominent English sporting authority who, in a letter received, has the following to say :

"I note in your issue of October 9, at the meeting of the Hamilton Advertising Club, Mr. Rose made the following statement re Eric Liddell, the 400 meters Olympic champion of 1924: 'Liddell stepped into a middle distance event that he had never tried before.'

"Ye gods and little fishes, is that so?

"In 1923 Eric Liddell, representing Scotland against England and Ireland in the annual triangular contest, drew an inside berth in the 440 yards. Sam Lavan, the Irishman, who drew the outside berth, got away like a shot out of a gun at the start, and tried to take the pole. He barged into Liddell, knocked him right off the track flat on his back, and by the time Liddell picked himself up the field had got away. Liddell went after them, got up and won in 50 flat. He was reckoned to have done about 18 yards insides 50 seconds for the quarter, a performance which gave us all hope that he would win at Paris.

"There is no doubt the Old Country experts knew what Liddell could do. In the meantime they should feel honored to think that an American speaker selected an Old Country athlete as his shining example for the rest of the world. The majority of the Americans are not inclined to look past their own boundaries when selecting an athlete for the rest of the world to emulate."

—Hamilton Spectator.

MISTUH GODFREY SPECIALIZES IN MARCEL WAVES

Well, it just shows you can never judge by appearances. George Godfrey has gone into business, and you'd never, never, guess what it is.

Somehow or other, you'd always picture George as a steamfitter, or a stevedore, or a truck driver, or something like that. A he-man sort of a job, as it were. He's a big, hefty guy, 6 feet 4 inches, and 235 pounds.

But away down deep there must be something of the artist in George. Something delicate and exquisite that simply aches for expression. Something that yearns to get above and beyond the earthly profession of pugilism.

So George, laden with the money he has earned punching other folks' noses, has finally realized his lifelong ambition. Now, don't scream, girls—this is serious!

The proprietor of those THREE new hair dressing parlors recently opened in Philadelphia is none other than the Black Shadow of Leiperville, Mistuh George Phoebe Smith Godfrey!

Life's like that, isn't it!

Store READ WANT ADS Wanted

Our Boarding House — By Ahern

Ford Cars Need AUTOMATIC Motor Protection

The Price is Low — the Protection Great

JUST around the corner, cold — the greatest enemy of all motors — is waiting for a chance to take away some of the life and pep in your new Ford motor. Give *cold* a chance — and your motor will show it.

Motor Protection must be Automatic

There's a way to beat cold

This way has been adopted by the leading manufacturers in the industry. It's the way now used on Cadillac, Lincoln, LaSalle, Hupmobile 8, Chrysler 75 and 80, Dodge Senior Six and Pierce-Arrow.

It's a way that leaves nothing at all to your memory. It works automatically—with scientific accuracy—to protect your motor's vital parts against the enemy, cold. *Automatic Motor Protection* —it's called—which really means Pines Automatic Winterfront. For Pines is the only automatic radiator shutter on the market.

Be sure your shutter is automatic

With a Pines Automatic Winterfront on your car, you are always sure of full protection against excess dilution, scored pistons and cylinder walls, fouled spark plugs, corrosion, extreme carbonization. These are the troubles that bring costly repair bills and lower the efficiency of your motor.

Special low-priced Winterfronts for Fords

Now—so that every Ford owner can have, and afford, the benefits of *automatic* motor protection—we offer a specially priced Pines Automatic Winterfront, specially built for Ford cars.

It has the identical features of positive, dependable, *automatic* operation—and, in addition, it adds another note to the distinctive beauty of the new Ford.

Drive in — we'll equip your Ford—and you can forget cold for the life of your car.

PINES WINTERFRONT — *It's Automatic*

HUNTER & FORSYTH
CORNER SERVICE AND GARAGE
PHONE 806 CHARLOTTE AND AYLMER
Or from Your Own Dealer

TWO SHOWS TO-NIGHT 7 AND 9

Capitol Entertainment

IT'S YOUR LAST CHANCE—YOU SIMPLY MUST SEE

THE BUTTERFLY KIDDIES

BEFORE IT'S TOO LATE

COME TO THE FIRST SHOW

THURSDAY, FRIDAY, SATURDAY

Matinees Daily at 2.30

High Class Vaudeville

COLE BROTHERS

The Royal Entertainers — Signing, Dancing, Banjo

Direct from The Uptown, Toronto

ON THE SCREEN:

Charlie Chase in "Is Everybody Happy?"

Fall Time Is Fix-Up Time

ROOFING

Repair that leaky roof now before the weather gets too cold and stormy. Our Ready Roofing is dependable and is easily put on. It comes in rolls containing 108 sq. feet, with nails, cement and directions in each roll.

Tomahawk Roofing

Light	Medium	Heavy
$1.90	$2.25	$2.75

Everlastic Roofing

Medium	Slate Surfaced
$3.25	$4.00

Liquid Elastigum is a special preparation for re-coating ready roofing when it begins to show signs of wear. Lengthens the life of any smooth roofing. Put up in one-gal. cans, and is priced at $1.25

Plastic Elastigum is invaluable for patching small leaks and for weather-proofing around chimneys and vent pipes. Put up in 1-lb. tins at 30c

WINDOW GLASS

Replace all cracked and broken window panes now. They let in a lot of cold.

ASH SIFTERS

Banner Dustless Rocking Ash Sifters, $3.25 and $4.00

Galvanized Sifters, open style, with wood handle 40c

ASH BASKETS

These galvanized containers eliminate danger of fire from hot ashes or live coals ..... $1.00 and $1.35

WEATHERSTRIPPING

Is your home cold and draughty? If so, Weatherstripping is the answer to your problem. Equip your doors and windows with Weatherstripping and reduce your fuel and doctor bills. Bronze Weatherstrip is put up in boxes containing 20½ feet. It is made in four widths, priced as follows:

1 Inch.	1¼ Inch.	1½ Inch.	1½ Inch.
50c	60c	65c	70c

Frost King is a felt stripping preferred by many on account of the ease with which it is attached. 22 Feet in box, with tacks, priced at 40c

Security rubber-covered weatherstrip is sold in any length and is priced at, per foot 5c

Polar Weatherstrip, made of light rubberized felt, 10½ feet in box, is priced at 15c

ELECTRIC BULBS

Clear Tipless Tungsten Bulbs, guaranteed to give satisfaction ..... 4 for 83c

Inside Frosted Bulbs are being used more extensively now as they relieve strain on the eyes ..... 4 for 90c

CHAMBER PAILS

White Enamelled Combinettes, a necessity in case of sickness. Priced at $1.35

TOILET PAPER

"Huron." In 4-oz. rolls. 6 Rolls for 25c

ROASTERS FOR THANKSGIVING

Your Thanksgiving dinner will be enjoyed more if "the bird" is cooked in a covered Roaster. Note these special values in our Aluminum Oval Roasters:

Jubilee Roaster, for those who want a small roaster suitable for an 8-lb. turkey $2.19

Master Roaster, medium size, will take a 15-lb. turkey or pair of 6-lb. chickens .. $2.49

Jumbo Roaster, extra large, for a large turkey or goose. $2.89

PHONE ORDERS PROMPTLY FILLED

BROWNS' HARDWARE

171 SIMCOE STREET. Phone 532 — We Deliver.

"Buy at Browns' and Bank the Balance."

INJURIES SUFFERED IN HOCKEY PRACTICE

Broadbent, Simpson and Johnson of Americans Stop Pucks With Their Faces.

NEW YORK, Nov. 7.—Hockey will have its local opening at the Garden a week from Sunday night, but it ay be emphasized right here and now that the season is officially on. Punch Broadbent, of the New York Americans, is wearing a slash across his nose which all but removed a large section of that organ. Joe Simpson, of the Americans, is minus all the cuticle which should be covering his nose, and Ching Johnson, of the Rangers, is sporting a black eye that lends a purple decoration to half his cheek as well.

That's the way hockey players get in shape for the serious business ahead. Up at New Haven Manager Tommy Gorman has had his players on the ice less than a week and every last member of the troupe bears facial evidence of rough practice sessions. Lester Patrick boss of the Rangers is making Springfield his training base and the bumping and bruising has been no less furious in the Bay State than in the Elm City.

Manager Gorman announced at New Haven that all his players have signed on the dotted line, that all are satisfied and that he will show New York the best hockey team that has represented the Americans since he came into the metropolis in 1925 with the Hamilton Tigers.

Sheppard Real Star

"We have been weak on our wings for the past two years, or since Shorty Green was slowed up by injuries," said Gorman yesterday while his players were going through their paces at the New Haven arena. We have landed one of the best skaters in the hockey world in Johnny Sheppard and I know he will be a big favorite at the Garden. Look at him now, after only a week of practice, added the American manager as the undersized Sheppard dashed by, deftly eluding those who were trying to separate him from the puck."

Sheppard is perhaps the flashiest skater who has ever worn the colors of the New York American. Babe Dye, new right wing, who was out most of last season with a broken leg, is a bit overweight and not yet in his stride but he shows no effects of the injury. The fracture was between the ankle and knee and therefore less likely to bother Dye than if it had been at the ankle or knee.

Dye, not unusually large at any time, had bulged somewhat around the waist line since his last appearance on the Garden ice and Gorman is relying on a rubber shirt during practice, and an electric vibrator afterwards, to reduce the player's weight. Broadbent, much heavier and inclined to take on weight, is another member of the Americans who must devote particular attention to making his belt line slimmer. The other Americans are near the playing weight. Captain Conacher, who spent a month with the Rutgers football team, is the best conditioned of the lot.

TOMMY FILMORE COMES TO TERMS

Corbeau Expects Primeau or Lowery From Leafs For London.

LONDON, Ont., November 7. — Tommy Filmore, leading scorer of last year's London Panthers in the Canpro League, has agreed to terms and will sign his contract to-day. Manager Bert Corbeau was more than pleased with yesterday's practice session of his squad and declared it to be the best to date. He was most impressed with the way that Jackson, Connacher and Filmore teamed up on the first front line, while he declared he hadn't any defence worries after witnessing the form displayed by Ironstone, Voss and Moore.

King, McIntyre, and Lever worked well together as another set of forwards, and although all three players lacked condition they used their heads in a way that won the approval of the husky pilot. Still another forward line was composed of White, Brophy, and an "unknown," and Corbeau said that any one of the two will be mighty hard to keep off the team. The "unknown" goalie also is coming along nicely.

Corbeau visited the headquarters of the Toronto N.H.L. Club during the week-end and reports that the Leafs are all steamed up over the exhibition game with the Panthers which will be played here on Friday evening. By that time the major leaguers will probably be ready to cut their squad down and may leave with Corbeau the forward, who is to come to the Panthers.

The London manager made it known some time ago that he is anxious to secure either Joe Primeau or Jerry Lowrey, but if the Leafs are not ready to unload on Friday, he hopes the action will not be long delayed.

Bowling Alley Gossip

By Pin Boy

C.G.E. SHOP LEAGUE, GROUP 2.

The fleter Makers again took the big half of the score in their weekly battle, in Group 2 of the Shop League, this time from Brass No. 1, who had to be content with winning one game. Jack Hope for the switch makers was responsible for both high scores, 257 and 598.

Brass Department No. 2 team have been climbing steadily and last night's two game win over the Lightning Arrester Department places them up among the leaders. Wib. Westlan is showing exceptionally good form, taking both high scores for the second time in two weeks, last night's efforts producing 219 single and 550 trio.

The Insulation bowlers have not been up to the mark expected to date and as a result are reposing in the cellar position. Last night they dropped two games to the Switchboard team, winning the third one Huffman collected a score of 212 which was high in this battle and Thomas for the Taping gang carried off high three honors with 409.

Jack Hope, by making 257 single last night, raised the record for high single in this group ten more pins, the last high mark being 247, which was made by Ridyard.

SETS HURDLE RECORD

A remarkable display of skill and daring—Miss Jean McDonald on "Beaver" going over a 5-foot 8-inch hurdle, believed to be the world's highest horse jump, at Topeka, Kansas. The old-fashioned "side saddle" position makes the hurdle doubly difficult.

DEMPSEY TRAINING.

Again Rumors in Circulation That Ex-Champion Will Return to Ring.

NEW YORK, Nov. 7.—(Canadian Press).—Reports that Jack Dempsey will return to the ring again are in circulation, supported by the fact that the former champion has entered training at a local gymnasium.

THEATRES

AT THE CAPITOL.

For the Last Half of This Week, Commencing To-morrow, the Capitol Will Again Present Some High Class Vaudeville in Addition to the Regular Picture Program. "The Royal Entertainers," direct from the Uptown Toronto, will be the Stage Attraction, While Tom Mix in "The Painted Post," Will be the Screen Featire.

For the last half of this week, Manager Stewart of the Capitol has another stage treat in store for his patrons, in addition to the regular picture program. The vaudeville for Thursday, Friday and Saturday will be the Cole Brothers, who bill themselves as "The Royal Entertainers." This act, which by the way is a guaranteed standard act, comes to the Capitol direct from the Uptown Theatre, Toronto, and the Capitol Theatre, Hamilton. As only acts of exceptional merit are allowed to play these de luxe houses, Capitol patrons can expect something real good. The Cole Brothers do some clever singing, dancing and banjo blaying.

The screen feature will be "The Painted Post," with Tom Mix, the king of western stars and his wonder horse Tony. This is Tom's last Wm. Fox picture, under which banner he has become world famous, and it shows the west at its best.

The comedy creation will be "Is Everybody Happy," featuring that ever popular comedian Charlie Chase.

AT THE REGENT.

DOLORES COSTELLO WINS PRAISE AS VIVACIOUSLY DEVASTATING HEROINE OF "THE COLLEGE WIDOW."

Triumphs in Comedy — William Collier, Jr., Fine as Bolton Aliss Jones; Anders Randolf Supports.

George Ade's stage play was the most refreshing and delightful college football play ever written and Warne Bros. screen version catches all the verve and sparkle of the original. Paul Schofield who scenarized "Beau Geste," "The Poor Nut," "Subway Sadie," and "The Song and Dance Man," did the picturization with Peter Milne. Dolores Costello, known as the loveliest and saddest lady of the picture world—in "The College Widow" takes on a new personality, a gay demureness, which places her high among the great comediennes of this or any other day. William Collier, Jr., is the lead. Anders Randolf, Douglas Gerrard, Charles Hill Mailes, Robert Ryan, Sumner Getchel, Big Boy Williams, Grace Gordon, and Jess Hibbs are in the cast. Archie L. Mayo directed. "The College Widow" comes to the Regent Theatre for a run of three days, on Thursday, Friday, and Saturday.

POST OFFICE HOURS THANKSGIVING DAY

One Delivery By Letter Carriers On Monday, November 12.

On Thanksgiving Day, Monday, November 12th, the Post Office wickets will be closed except between the hours of 8.30 a.m. and 10.30 a.m., during which period the general delivery and registration wickets will be open and postage stamps will be on sale.

There will be no delivery by letter carrier. All outgoing mails due for despatch after 12 o'clock noon on that date will be closed at the regular hour.

There will be one collection only made from the street letter boxes, commencing at 8.00 p.m.

In connection with the above, there will be an afternoon delivery by letter carrier on Saturday afternoon, November 10th.

SKI CHAMPIONSHIPS BE HELD AT BANFF

Run in Conjunction With Winter Carnival in February.

MONTREAL, Nov. 7.—The Western ski championships for Canada will be held at Banff Alberta. In conjunction with the Banff Winter Carnival which is to be held from February 2 to 9, 1929 it was announced to day by A. O. Seymour, general tourist agent of the Canadian Pacific Railway.

Winter sports of all kinds are held at Banff and attract visitors from all parts of the country.

The new Scout troop at St. John's Church received a good start recently when a meeting was held at which the St. Luke's troop representatives, twelve in number, assisted the boys of the new troop. The opening ceremonies were conducted by Scoutmaster Groombridge, after which a short talk on the Scout movement was greatly enjoyed.

A relay gauntlet race, instruction, a ball relay, and other games followed. The camp fire, usually such an outstanding feature of a Scout meeting, was cut short owing to the absence of a sufficient number of song books, and Scout Silence marked the close of the meeting, but not before the boys of St. John's had received a clear insight into the workings of a Scout troop.

The new organization at present comprises Charles W. Coleman, Roy Pitchford, Albert Armstrong, Jack Patterson, Ormie Henry, Albert Stephen, and Harold Lesurf. A. Barnes and A. Davidson being under age, were requested to join the Cub pack for the present.

The next meeting will be held in St. Luke's Parish Hall, and any other boy of St. John's, between twelve and sixteen years, who desires to train in scouting, is cordially invited to be on hand at 7 p.m. next Friday.

Tests revealed that the lifting power of an average-sized mushroom was 27 pounds. Mushrooms have been known to lift and crack asphalt paths.

FATAL WOUNDS CAUSE DEATH

Jury Finds Harry Henley Held Gun When James Was Shot.

COURT HEARING TO-DAY.

BELLEVILLE, Nov. 7.—The jury empanelled to inquire into the death of James Henley, found he came by his death on Nov. 1 from peritonitis caused by results of gunshot wounds from the discharge of a shot gun in the hands of his brother, Harry Henley.

The preliminary hearing for Harry Henley will be held to-day and he will be charged with unlawfully killing his brother.

At the inquest last night B. C. Donnan, Crown Attorney, interrogated the witnesses; C. A. Payne appeared for the boy, and C. A. Cameron for the Rotary Club, who have taken an interest in the boy. The boy was in court, but was not called as a witness. His father, William Henley, Dr. Connor, and Violet Henley, aged 10, were the witnesses heard and the evidence of the father and sister showed that Harry, aggravated by the throwing of stones by James, went into the house and loading the gun, fired through a broken window pane at his brother, who was some 40 feet in front of the window.

Dr Connor stated the boy was suffering from numerous gunshot wounds from the ankle to the abdomen on the right side. He was in a state of collapse.

Statement to Doctor

"Did he make a statement?" the Crown asked. "Yes," said the doctor. "He said Harry and he were cleaning the gun and it discharged when at half-cock."

William Henley, the father, gave evidence that Harry related the same story to him when he returned home after taking James to the hospital.

"Was James normal?" asked the Crown. "Last winter while playing, James bumped his head."

"Did you notice any difference?" "He was a little peculiar the last four months back. He would leave other children and then turn around and hit them. The other children were afraid of him."

"What happened at the house as told to you by Harry?"

"Harry said Jimmy was chasing him in the yard by throwing stones and becoming afraid he went into the house and got the gun from behind the door and pointing it through a broken window panel fired."

Boy's Statement Read

Violet Henley's story was, in substance, the same as the father's. The statement of the boy was read in court but was not placed in as an exhibit. In substance the statement said: "We went rabbit hunting in the early afternoon and coming back put the gun in the corner of the kitchen. We were playing and Jimmy started to throw stones. I became frightened and chased Jimmy and then Jimmy drove me in the house. Jimmy continued to throw stones, breaking some window panes. The girls were scared and I picked up the gun, loaded the left barrel and poked it through a broken window pane and fired at Jimmy."

To-day REGENT To-day

LAST CHANCE TO SEE COLLEEN MOORE in

OH KAY

A Tower of Laughs on the Peak of Hilarity!

Colored Reel: "MEMORIES" - FOX NEWS

COMING — THURSDAY, FRIDAY, AND SATURDAY

Dolores Costello

The College Widow

A Glorious Story of A Glorious Girl! A Hob-nailed College Romance— Cleverest Campus Comedy! Hear the REGENT SEVEN-PIECE ORCHESTRA And judge for yourself!

G. WARD CASE IS DISMISSED

Magistrate Gives Millbrook Residence the Benefit of the Doubt.

MAY ENTER APPEAL.

Dismissal by Magistrate O. A. Langley of a charge against George Ward, of Millbrook—of attempting to escape liability after his car had struck Mrs. Ewart Davies and her daughter, of 33 Lafayette avenue on October 6—and Chief of Police Newhall's intimation that his department would enter an appeal, featured this morning's session of the City Police court. The Ward case, first on the slate, had concluded last week and judgement had been reserved. After due consideration of the defendant's actions following the accident, His Worship failed to find that they had been in contravention to section 285, subsection 2 of the Criminal code, for while Ward had failed to leave his name and address, he had remained near the scene of the accident for some time at least. The magistrate felt that Ward should be given the benefit of the doubt.

Another Dismissal

Another dismissal was decided upon by the Magistrate in the charge brought against J. P. Pulkinghorn, that his car had been without lights on Water street in the early morning of October 21.

Both Mr. and Mrs. Pulkinghorn gave evidence to show that the car, so far as they were concerned, had not been out of the garage after midnight and Mr. Pulkinghorn had the key.

Walter Merrett of 339 Burnham street pleaded guilty to exceeding the speed limit while on the Wallace Point Road and was given a minimum fine of $5.00 and costs; while Ross Dickson, pleaded not guilty to a charge of driving his car without proper lights. The case adjourned until Wednesday, November 14.

BREAKS UP GAS IN THE STOMACH

Don't suffer from dangerous gas pressing around your heart, from sourness, acidity, bloating or pain of indigestion. Stop worrying. Whenever you need quick stomach relief, take a little Bisurated Magnesia—Powder or tablets. It breaks up gas, neutralizes acids and keeps the stomach sweet and strong, and digestion perfect. At good drug stores everywhere. Not a laxative.

The diamond is the hardest substance known.

ROGERS A/C BATTERYLESS RADIO

"HIGH-BOY"

"Four Hundred" Highboy

Developed this year as the result of a definite demand for a Rogers Highboy Model. Automatic Voltage Control, Rogers Output Filter and Phonograph "Plug-in" Jack. Genuine Walnut Cabinet. Price complete $350.00

Also furnished in a Phonograph Combination Highboy to reproduce the new type records. Price complete $325.00

Christmas is coming! Come in and choose one of these new Rogers-Batteryless models now, make a small deposit, and instruct us to deliver it just before "the big day".

"FIRST in the field—first in proven performance—first in value", is *only* true of *one* electric radio — the Rogers-Batteryless. Over three years ago (and that is a long time in the radio industry) Rogers blazed the trail for all the electric sets that are on the market now. Even the word "batteryless" was coined by Rogers to describe this Canadian invention—the first radio in the world to operate successfully without batteries! Today there are more Rogers-Batteryless Radios sold than all other electric sets combined.

That is why you can't go wrong in choosing either of the wonderful Rogers-Batteryless Radios illustrated and described in this announcement.

"Four Hundred" Lowboy

A development of the famous Rogers 200A Model. Single Tuning Knob operates Illuminated Drum Dial. Automatic Voltage Control, Rogers Output Filter, Phonograph "Plug-in" Jack. Rogers Symphony Speaker in a genuine Walnut cabinet by Malcolm. Price complete $260.00

"LOW-BOY"

Highboy or Lowboy—it is just a question of taste. Both models have all the distinctive new 1929 features. The only difference (apart from the Cabinets) is that the Highboy has a newly-developed type of Cone Speaker—whereas the Lowboy is equipped with the Rogers Symphony Speaker.

We invite you to come in and inspect *both* of these new Rogers-Batteryless Models. They are priced many dollars under any other electric sets of equal quality and we offer liberal terms to any responsible family.

J. M. GREENE MUSIC CO.

CHARLOTTE STREET

TILLIE THE TOILER — By Russ Westover

BRINGING UP FATHER — By George McManus

OLIVER'S ADVENTURES — By Gus Mager

BOBO BAXTER — By Rube Goldberg

THE CLANCY KIDS — By Percy L. Crosby

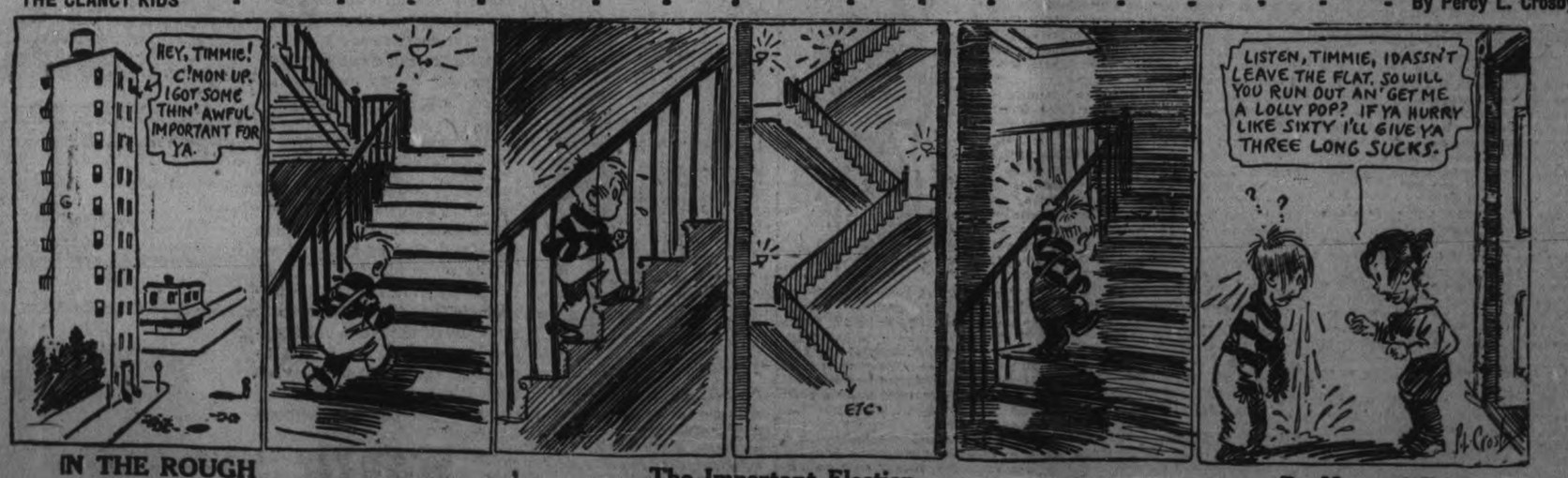

IN THE ROUGH — The Important Election. — By Howard Freeman

PIANO RECITAL.

Given By Pupils of Mrs. L. H. Winslow in Ida Parish Hall.

(Examiner Correspondence)

MOUNT PLEASANT, Nov. 7. — A very interesting recital by the piano pupils of Mrs. L. H. Winslow was given on Friday evening in the Parish Hall, Ida, with an appreciative audience of parents and friends of the pupils. The numbers played by the pupils evidenced a great degree of very careful tuition on the part of their teacher. Their cleverly played selections were received with much enthusiasm by the audience.

Miss Elizabeth Russell, of Millbrook, pupil of Mrs. Allen, and Messrs. Harry McArthur, Tom McCamus, Clare Winslow and Tom Best kindly assisted with the program in the way of variation, and were also well received.

At the conclusion of the program Mrs. Winslow was presented with a fountain pen by her Cavan class, to which she replied in a very suitable manner, and also spoke briefly to the audience, thanking them for their appreciation and patience during the long program, and invited all present to the basement where dainty refreshments were served and a social time enjoyed.

The program was as follows:

Duet — "Witches Flight," Alma Downer and Annie Graham.

Solo — "Messengers of Spring," (Spindler), Dorothy Cobley.

Solo—"Primrose Waltz," Gwen. Fee.

Duet—"King of the Forest" (Kiesling), Mary and Doris Tinney.

Solo — "Skating" (Krogmann), Grace Best.

Duet—"The Rainbow Fairy" (Krogmann), Norma and Emma Fee.

Solo—"Flowerland" (Hueter), Mary Tinney.

Duet—"Sisilietta," Grace Best and Juan Shield.

Duet—"Santa Claus Guards" (Krogmann), Susie and Alberta Byers.

Solo—"Waltz," Arthur Stewart.

Song—"Times Roses" (Barry), Miss Russell, accompanied by Mrs. Allen. Encore, "Butterflies' Wings" (Phillips).

Duet—"Dance of the Shadows" (Newman), Dora Sharpe and Allen Winslow.

Solo—"Valse" (Chopin), Annie Graham.

Song—Selected, Tom McCamus and Clare Winslow, accompanied by Miss J. Lough.

Duet—"Primrose Dance," George Wilson and Mrs. Winslow.

Mouth-organ solo and encore—Tom Best, accompanied by Grace Best.

Violin solo—"Chimes of Normandy," Harry McArthur, accompanied by Mrs. Winslow.

Duet—(1) "Queen of Pixies," (2) "Mazurka" (Englemann), by Dorothy Cobley and Audrey Nill.

Solo — "Will o' the Wisp," Juan Shield.

Duet—(1) "Mirthful Moments," (2) "Piff-Paff," Dorothy Morden and Annie Graham.

Solo — "Will o' the Wisp" (Jung Mann), Doris Tinney.

Duet—"Invitation a La Valse" (Webber), Kathleen Sisson and Emma Fee.

Solo — "Gypsy Dance," Dorothy Morden.

Solo—"In Fancy Costume" (Hueter), Kathleen Sisson.

Song—"None So Pretty" (Blake). Encore, "The Little Road Home" (Brewer)—Miss Russell.

Solo — "Valse Coquette" (Bachmann), Vera Morton.

Song—Selected, Tom McCamus and Clare Winslow.

Solo—"Dorothy," Jessie Armstrong.

Duet—"Over Hill and Dale," Dorothy Morden and Helen McLean.

Violin solo — "Springtime," Harry McArthur.

Solo—"Spinning Song" (Godard), Emma Fee.

Duet—"In the Arena" (Englemann), Mildred and Iva Smith.

Solo — "Swaying Ferns," Verda Braithwaite.

Duet—"The Little Prince," Audrey Keen and Mrs. Winslow.

Solo—"Waltz," Alvin True.

Duet—(1) "Gypsy Dance," (2) "Sun Flower Dance," Kathleen Sisson and Helen McLean.

God Save the King.

RE-FLOOR WITH SEAMAN-KENT HARDWOOD FLOORING

Carpet Getting Threadbare?

Why worry? The remedy is so simple. Replace it with hardwood!

Nothing could be prettier or in better taste . . . . it banishes the sweeping bugbear . . . . it never wears out . . . . and it costs so little!

Really, it's well worth investigating.

Peterborough Lumber Company, Ltd. Peterborough

THE BEST THAT'S MADE IN EVERY GRADE

Your Old Company Dealer Will Help You to Heat Your Home Efficiently

FIRST, he will tell you — if you are not already sure — which size of anthracite you should use in your heater.

(Here, his experience may save you considerable money.)

Then he will tell you if your heater is in need of cleaning or minor repairs.

(Soot accumulations often reduce heater efficiency by 25%.)

Next, he will indicate to you certain points of furnace-firing technique that will enable you to get the maximum amount of heat from your coal — and also to bank your fire most effectually.

(The Old Company's Research Laboratories are constantly improving on fuel-firing methods.)

Finally, your Old Company's dealer will supply you with an unusually pure and uniform anthracite, in prime condition.

(Old Company's Lehigh Anthracite has been heating American homes satisfactorily for 108 years.)

Tune in on Reinald Werrenrath Recital SUNDAY 7 P.M. WEAF and Associated Stations

OLD COMPANY'S LEHIGH ANTHRACITE

For names of nearby dealers, write or phone our nearest office:

THE LEHIGH COAL AND NAVIGATION COMPANY

1421 Chestnut Street, Philadelphia, Pa. — 143 Liberty Street . . New York, N.Y.
100 Milk Street . . . . Boston, Mass. — 912 Prudential Bldg. . . Buffalo, N.Y.
Third Nat'l Bank Bldg., Springfield, Mass.

© L. C. & N. Co. 1928

'PHONE 1600

We Will Send For Your Copy.

RATES IF CHARGED

2c per Word or Figure Each Insertion

RATES IF PREPAID

1½c per Word or Figure Each Insertion.

a For Sale—General

YOUNG DRESSED CHICKENS, weight 4 lbs. 'Phone 2108J. 3d-111-3765A

ASH SIFTER, CARPET SWEEPER, Chair, Tubs and Stand, Rocking Horse, Go-Cart. 'Phone 473. 3d-111-3764A

MEN'S GREY FLANNEL WORK Shirts, 99c. Record Store, corner Smith and Reid. 3d-111-3765A

HUDSON SEAL COAT, SIZE 36; good condition; Boy's Navy Blue Chinchilla Overcoat, perfect condition, age 14. Box 3769, Examiner. 3d-111-3769A

MANVERS POTATOES, $1 PER BAG. Baker's, 'Phone 676. 6d-7,9,11,13,15,7-3767A

BOY'S OVERCOAT, FITS A BOY 15. Nearly new. Apply 53 Park Street (upstairs). 3d-111-3750A

SINGLE IRON BEDSTEAD (COMplete), New Mattress and Child's Rocker. 'Phone 439. 3d-111-3751A

38-55 WINCHESTER RIFLE, WALnut Haircloth Lounge, Detroit Vapor Oil Stove (3-Burner), 3-Burner Gas Stove, Hand Power Washing Machine. Want to Buy Used Furniture. 84 Hunter Street. 'Phone 1958W. 2d-110-3753A

COMBINATION COAL AND GAS Stove. Apply 504 Water. 3d-111-3753A

WATER POWER WASHER, WITH or without Wringer. Apply 240 Munroe Avenue. 3d-111-3756A

DRY MIXED SLABS, $3.50 PER Load; Dry Oak, $5.00 per Load; Dry Maple, $6.00; cut short and delivered. 'Phone 650, Purdy Lumber Co. 19d-128-4067A

PIANO CASE ORGAN, NEARLY new; Sideboard. 475 Mark Street. 3d-110 3745A

QUEBEC HEATER, NICKEL-TRIMmed, good as new. Apply 494 Charlotte. 3d-110-3710A

TWO WALNUT BEDS (COMPLETE), 1 Dressing Table, Child's Walnut Cot, nearly new. 500 Chamberlain Street. 3d-110-3723A

HOUSEHOLD FURNITURE — Upright Piano, Fumed Oak Library Table, Smoking Cabinet, Beds, other articles. 503 Murray Street, west of Park. Owner leaving City. 3d-109-3718A

STABLE, 15 x 40 FEET. APPLY 478 Donegal Street. 3d-110-3730A

KITCHEN RANGE, HOT WATER front. 'Phone 2796J. 3d-110-3731A

SMALL HEATER, ANNEX HEATER, cheap. 556 Sherbrooke Street. 3d-110-3732A

WOOD-COAL ANNEX GAS STOVE, water front, good condition. 'Phone 3037. Apply Mornings. 3d-110-3733A

LADY'S BROWN FUR FIBRE COAT, new; size 20; too small for owner. 'Phone 3175. 3d-110-3742A

McCLARY'S RANGE, BABY'S WICKer Carriage, Mail Cart style, Columbia Grafonola, perfect condition. 560 Chamberlain. 3d-110-3725A

TERRIER PUPS AND NUMBER OF White Leghorns. Apply Evenings, 363 Burnham Street. 3d-110-3726A

BIG TRUCK LOAD OF WOOD. 'Phone 2953W. 6d-113-3729A

SATIN FINISH HARDWOOD FLOORing. 'Phone 2647. T. Predenburg, 376 Rubidge Street. 6d-111-3664A

BLACK POMERANIAN PUPPIES. W. H. Peel, 235 Lake. 3d-109-3687A

SOUVENIR RANGE, WITH HOT water front and reservoir. 640 Reid. 3d-109-3722A

DEER HOUND, A1, WELL TRAINED, $25. Apply W. C. Inkster, Trent River. 6d-113-3682A

BABY CARRIAGE FOR SALE, VERY reasonable. Apply 165 Douro Street. 3d-109-3675A

TWO IRON BEDSTEADS, WITH Springs, Walnut Sideboard, and other Furiture. Apply 465 Donegal Street. 3d-109-3682A

HAPPY THOUGHT RANGE, WITH water front and reservoir. Apply 309 Rubidge Street. 3d-109-3706A

DRY HARDWOOD, FOUR FEET, some Two Feet. Herbert J. Miller, Keene. 6d-112-3699A

EXTENSION TABLES, $4 UP; BEDS and Springs, $4 up; Kitchen Cupboard, $3; Bedroom Rug, $3; Large Quebec Heater, Oil Heaters, Dressers, Toilet Sets, Rockers, Parlor Tables, Kitchen Cabinet, Kitchen Tables, Laundry Stove, Dishes, Records. Apply 59 Aylmer (near Perry). 3d-109-3697A

ALL KINDS CAR PARTS. GEORGE Martin, Monaghan Road. 'Phone 3170. 78d-155-2634A

MIXED SLABS, $2.75 PER LOAD. Apply A. Deal, 'phone 1920W. 6d 110-3632A

EXTRA DRY SLABS, $3.75 LOAD; Mixed Wood, 50% Hard, $4.50 Load. Dinsdale's, 'Phone 167, Office, 214 King. 12d-114-3550A

b For Rent—Houses and Apartments

607 STEWART STREET — 8 ROOMS, furnace, and all conveniences. Apply Peck, Kerr &McElderry, 415 Water Street. 4d-1,3,7,10-3966H

MODERN 6-ROOMED HOUSE; ALL conveniences, 556 Sherbrooke Street. Apply to 491 Romaine Street. 3d-109-3719D

FURNISHED ROOMS. APPLY 228 Simcoe. 3d-111-3763B

b For Rent—Houses and Apartments

TWO HEATED FURNISHED FLATS. One Five-Roomed, One Bachelor. Apply 264 Hunter Street, at No. 5 Apartment. 'Phone 1448F. 6d-110-3343B

ONE UNFURNISHED ROOM, USE OF Kitchen if desired. Apply 186 Hunter Street E. 3d-110-3762B

SMALL SIZED, COMFORTABLE, well-equipped House. M. H. Quinlan, 240 Water Street. 3d-109-3703B

TO RENT — 607 STEWART STREET. 8 Rooms, furnace, and all conveniences. Apply to Mrs. Elizabeth Reid, 116 Bedford Road, Toronto, Ont., or to Peck, Kerr & McElderry, 415 Water Street, Peterborough. 4d-27,31,3,7-3861B

FEW SEPARATE GARAGES, ALSO Small House, central. See or 'phone owner, J. J. McBain. 6d-113-3695B

FURNISHED OR UNFURNISHED Heated Apartment; central. Apply 269 Perry Street. 3d-109-4043B

BRICK HOUSE, 801 WATER STREET —conveniences except furnace, $25. 'Phone 743J. 3d-110-3724B

SEVEN-ROOM BRICK HOUSE, ALL modern, with Garage. Apply 642 George. 'Phone 1291M. 3d-110-3748B

MODERN FLAT. 'PHONE 754J, BEfore 7 Evening. 3d-109-3690B

WELL HEATED APARTMENT. Apply Peck, Kerr & McElderry, 415 Water Street. 4d-1,3,7,10-3967B

c For Rent—General

GARAGE. APPLY 499 CAMBRIDGE or 'phone 1680J. 3d-109-3712C

FURNISHED BEDROOM, USE OF Living-room; suitable for Business Girl; central. Box 1714, Examiner. 3d-110-3744C

BED-SITTING-ROOM, FIREPLACE, private entrance; Board; also Garage. 'Phone 2168W. 3d-109-3714C

YOUNG MEN — SECURE A COMfortable, Warm Room in "Y" dormitory; showers and reading room privileges. 6d-112-3731C

TWO OUTSIDE OFFICES IN BANK of Toronto building; heated. Apply Bank of Toronto. dtf-1529C

d Real Estate

BY AUCTION — ON OCTOBER 17TH, at 2 o'clock, 7-Roomed Brick House at 56 Wolsley Street. 2 Lots and Stable. 5d-7,10,13,14,15-1wky-3757D

LOCATED ON STEWART STREET— Modern Solid Brick Seven-Roomed House, hot water heating, hard wood floors, garage. 'Phone 627. 6d-109-3640L

FOR SALE — SIX-ROOM HOUSE, five minutes from Canadian General, with about One Acre of Ground, fruit trees; no city taxes. Apply 5 Frank Street. 3d-111-3772D

f Boarders Wanted

ROOM, WITH BOARD. 653 GEORGE Street. 3d-109-3677F

FURNISHED ROOMS; BOARD, IF wished. 'Phone 2821. 3d-109-3717F

GENTLEMEN BOARDERS, WARM Room; good Board; central. 'Phone 1735M. 3d-109-3705F

ROOM WITH BOARD. APPLY 278 Rubidge or 'phone 1649J. 6d-11-3646F

Animal Regulator and Tonics.

ANIMAL REGULATOR AND TONICS —We carrya Full Line of all Animal and Poultry Regulators and Tonics. When in the market, see us. Frank H. Dawson, Wholesale and Retail. Flour-Feed-Seed-Salt. 380 Water Street. 'Phone 55. ftf-3046A

FOR WEDDINGS

ANNOUNCEMENTS, INVITATIONS, Cake Boxes and Cards, Acknowledgment of Gifts, etc. For sale at Examiner South Store. dtf-2250

g Help Wanted—Male

ONE OF CANADA'S LARGEST AND Most Influential Manufacturing Organizations, with offices and Branches from Coast to Coast, has an opening in its head office in Toronto for a Young Man of the right type who is prepared to enter the business and learn it from the bottom up. He must be a young man, with good health, good habits; preferably should have matriculated from High School. The opportunities for the right young man are very great. Send written reply with references and complete information to Box 4029, Examiner. 3d-109-4029G

BUSHMEN WANTED. APPLY TO Giles Stone, 918 Bethune Street. 3d-109-3711G

MAN, TO CARE FOR FURNACE. Apply 754 Water Street. 3d-109-3708G

WE ARE LOOKING FOR A BRIGHT, Young, Capable, Reliable Salesman for Northern Ontario and part of Eastern Ontario, for Wholesale Paper House. Man with Wrapping Paper experience preferred. Good opportunity for right man; must be highly recommended. Position open First of January. Box 3694, Examiner. 3d-5,7,10-3694G

CHEESE-MAKER WANTED

CHEESE-MAKER WANTED, HOLDing first class diploma for season of 1929. Copies of reference, with applications required from present or past instructors. Cheese-maker to furnish all necessary supplies in manufacture of cheese also to separate whey. Quote price for each, per pound. Average make of factory 150,000 pounds. Applications marked tender. Tenders close November 15, 1928. Address A. O. Cliffe, secretary "Ideal Cheese Co." Norham, Ont. 7d-112-3590G

AN UNUSUAL OPPORTUNITY.

$35-$50 CAN BE EARNED Weekly in spare time selling well-known line Personal Christmas Cards. Scores of Stenographers, Accountants, Clerks, etc., exceeded this last season. Beautiful new samples free. Master Kraft Co., Limited, Toronto. Representatives wanted Small Towns also. 7d-2,5,7,9,12,14,16-3626G

RUBBER STAMPS

RUBBER STAMPS OF ALL KINDS. Leave your order with The Examiner. If you can't call, 'phone or mail your copy and instructions. dtf-2249

FOR SALE.

Ford ½-Ton Truck, 1925 Model, self-starter, tires practically new, first-class running condition. A real bargain. Also Biggest Values yet in Cotton Bags, Wiping Rags, New and Second-hand Rubber and Leather Belting. All sizes always in stock.

WANTED.

Highest Cash Prices paid for all kinds of Scrap Iron, Metals, Auto Tires, Rags, and Papers. Prompt Service.

Store and Garage to Let.

A. LOW & CO.

385 Bethune Street

'Phone 697—N. and Hol. 1027 or 3122W

FINANCIAL NEWS

To-day's Quotations

Closing Figures on Principal Active Stocks

Mines—Grain—New York—Canadian

NEW YORK STOCKS.

(Quotations over Stobie-Forlong Co. Wire).

(2.30 p.m. quotations)

	High	Low	Last
Amer. Can.	112¼	109¾	112¼
Smelters	273	271	273
Balt. and Ohio	112¾	111½	112½
Chrysler	129	128	128¾
Fleischmann	85½	84	85½
General Motors	222¾	221¾	221¾
Hudson Motors	84	82¾	83¾
Inter. Nickel	194	193	193
Mack Truck	95½	94¾	95⅝
Marland Oil	46¾	46⅜	46½
Sears Roebuck	156½	155½	156
Montgomery W.	245	244	244
U.S. Steel	163⅛	162½	163⅛
Yellow Cab	37	36	36¼
Cons. Gas	82¾	82	82¼
Gen. Elect.	171	170½	170½
Radio	233½	232½	233
Timken	148⅞	147¾	148⅞
Texas Gulf	73⅝	72½	73
Can. Pacific	221¾	220¾	220¾
Nash	92⅝	92⅜	92⅝
Overland	28⅝	28¼	28¼
Studebaker	78½	78	78
Packard	96⅜	96	96
Anaconda	94½	90¾	94½
Woolworth	219	216¾	219

Agents Wanted

MAN OR WOMAN TO TRAVEL AND appoint local representatives. Position permanent; yearly guarantee $1092 (being $21 weekly average) and expenses; commission and cash bonuses besides. Winston Co., Toronto. 3d-3,7,10-3638L

FINANCIAL REPRESENTATIVE Wanted — Toronto Financial House offers exclusive territory under contract to responsible party to sell an Oil Royalty Security of an established Corporation. Reply Box 3759, Examiner. 3d-111-3759L

CANADA'S FINEST LINE OF PERsonal Greeting Christmas Cards. Agents wanted in this locality. Regal Art Company, Manufacturers, 319 Spadina, Toronto. 1d-109-4065L

CHRISTMAS GREETING CARDS CAN be sold in every home. Give $3.10 value for $1.00, or $1.05 value for 50c. Handsome box assortments. Liberal commissions. Easiest selling article and biggest money. Write at once to F. W. R. Johnston, 75 Earl Street, Toronto 5, Ont. 12d-110-3433L

YOU CAN EARN $10 TO $25 A WEEK in your spare time at home writing Showcards. No canvassing or soliciting. We instruct you and supply you with work. Write today. The Menhenitt Company, Ltd., 37 Dominion Building, Toronto. dtf

TWO MEN WANTED TO SELL Canada's Most Popular Washer, in Peterborough. Salary and commission. Apply in person, Beatty Washer Store, 342 Water Street. 3d-109-4023L

h Help Wanted—Female

CAPABLE GIRL FOR TEA ROOM. Apply Hooper's, 414 George Street. 3d-111-4066H

WANTED—KITCHEN HELP, MONTgomery Hotel. 3d-109-3624H

GENERAL SERVANT. APPLY MRS. M. A. Morrison, 452 Hunter. 3d-110-4052H

GIRL OR WOMAN FOR HOUSEwork; sleep at home. 247 George Street. 3d-109-3720H

GOOD SMART GIRL FOR GROCERY Store. 'Phone 807, between Six and Eight, or write Box 3691, Examiner. 3d-109-3691H

WANTED — TO ENGAGE A GOOD Woman for Housework. 'Phone 3274W. 3d-109-3692H

v Cartage

STORM'S CARTAGE AND MOVING, of all kinds. 'Phone 2552W. 3d-109 3566V

i Employment Wanted

EXPERIENCED WOMAN DESIRES Position as Housekeeper; no children preferred. 291 Dalhousie. 3d-109-3713J

RESPECTABLE YOUNG GIRL DESires Housework. 'Phone 61. 3d-110-3738J

m Lost

FOLDER CONTAINING C.N.R. PASS. Finder please leave C.N.R. Station. 3d-111-3752M

SUNDAY NIGHT, TIRE CHAIN WITH Key Ring and Keys attached. Please return to Examiner Office. 3d-109-3695M

GOLD WRIST WATCH, IN VICINity of Nicholls Hospital and Smith Street. Finder please 'phone 3269. 1d-109-3770M

TWO TWO-YEAR-OLD DURHAM Heifers, one pure white, the other red and slightly grey. Strayed on or about middle of September, from Ranch of Sidney Fairbairn, Lot 32, Con. 9, Cavan. Any information thankfully received as to whereabouts. 'Phone 971 r 14. 3d-2,5,7-3685M

n Found

TWO-YEAR-OLD HEIFER. OWNER can have same by paying expenses and proving property. John Morrison, R. R. 1, Cavan. 3d-109-3693N

Live Stock For Sale.

JERSEY COW FOR SALE. APPLY Wm. Dolan, Road East of Lift Lock. 3d-109-3709O

ONE GOOD HOLSTEIN COW, JUST freshened, for Sale; Six Sheep for Sale. Apply to Daniel Delaney, Douro. 'Phone No. 2 r 2-2. 3d-109-4034O

SIX SHORTHORN YEARLINGS FOR $285; 10 Shorthorn Two-year-olds, for $650; 5 Pure-bred Leicester Shearling Rams, $15 each; 3 Pure-bred Shropshire Shearling Rams, $15 each; 6 Pure-bred Leicester Ewes, all young, $16 each; 2 Pure-bred Jersey Cows, with pedigree; 2 Grade Jersey Cows, freshen in January; 70 Ancona Yearling Hens, 70c each. All the above must be sold to make room for winter. S. S. Staples. 'Phone 522 r 2. 2d-107-3654O

Briggs	54¼	52½	54¼
Greene Copper	143	140	143

WINNIPEG WHEAT

	High	Low	Last
Dec.	118⅝	117¼	117¼
May	125½	123¼	123⅝
July	126¾	125	125⅛

CHICAGO WHEAT

Dec.	115⅝	112⅝	113⅜
March	120⅜	117⅝	118⅝
May	123	120⅝	121¼

CHICAGO RYE

Dec.	101	99⅛	99⅛
March	103	102¼	102½
May	106	104½	105⅛

CHICAGO CORN.

Dec.	82¼	81⅝	82¼
March	86¼	84½	85⅛
May	88	87⅛	87⅝

CHICAGO OATS.

Dec.	43¾	43⅜	43½
March	44¼	44	44
May	45¼	44¾	44⅞

TORONTO STOCKS

(Quotations supplied by Cassels, Biggar, Turner and Crawford, Peterborough)

	High	Low	Last
Abitibi	42½	41½	41½
Bell Telephone	165	165	165
Brazilian	73¼	72½	73
Brit. American Oil	55¼	52½	52¾
Brompton	33	33	33
Burt, F. N.	78	78	78
Canad. Dry	78¾	78½	78¾
Canada Malting	35½	34½	35½
Can. Canners	22¼	22½	22½
Can Ind. Alcohol	42	40½	41
Can. Pac. Ry	222¼	221⅝	221⅝
Carlings	34½	34	34
City Dairy	65	65	65
Consol. Smelters	295	295	295
Dist.—Seagrams	21	21	21½
Hiram Walker	83⅝	82	83¼
Int. Nichel	195½	193½	193½
Int. Petroleum	56½	53¼	53½
Int. Utilities 'B'	16½	16½	16½
Imperial Oil	103	99½	99¾
Loblaws	90-1	90-1	90-1
Massey-Harris	56½	55	56½
McColl-Frontenac	35	34½	34½
North. Bakeries	47	46½	46½
Page-Hersey	117	116½	116½
Shredded Wheat	65	65	65
Steel of Canada	206	206	206

MINING STOCKS

(Quotations over F. G. Oke & Co Wire).

	High	Low	Last
Abans	375	365	368
Amity	26¾	26	26½
Aconda	15	11	14
Ajax Oil	41	..	..
Amulet	300	280	285
Ankerite	23A	..	..
Apex	3B	..	..
Area	17½	17	17
Argonaut	1½	..	..
Arno	19¾	19	19
Baldwin	1½B	..	..
Barry Hollinger	36½	36	36
Bathurst Mines	30½	29	34
Beaver	65	..	..
Bedford	38	..	..
Bidgood	39	37	38
Buckingham	8	..	..
Capital Rouyn	24	21	21
Capital Silver	9B	..	..
Castle Trethewey	38A	..	..
Central Manitoba	82	..	..
Chaput Hughes	6B	..	..
Columbus Kirkland	2	..	..
Corona	3½B	..	..
Crown Reserve	44	43½	44
Dom. Kirkland	1B	..	..
Dome	840B	..	..
Duprat	4	3½	4
Goldale	17	..	..
Gold Hill	10½	9	10½
Goodfish	28	26	28
Granada	21	..	..
Grover Daly	5B	..	..
Hollinger	915B	..	..
Howey	94	91½	94
Inter Nickle	19600	19375	19400
Keeley	38B	..	..
Jackson Manion	37	34	35
Kirkland Hunton	5B	..	..
Kirkland Lake	110	107	109
Kootenay Florence	18	..	..
Lebel Oro	17	..	..
Lake Shore	2075	..	..
Laval-Quebec	14	12¾	13
Macassa	18	17	18
Malartic	124	115	116
Marriott	5a	..	..
McDougall	36½	36	36
McIntyre	2005	..	..
Mining Corp.	305	..	..
Newbec	28	25½	27
Night Hawk	6	..	..
Nipissing	295	290	295
Noranda	5650	5450	5450
Osisco	45	..	..
Peterson Cobalt	26½	26	26
Pawnee Kirk	13	11	11
Pioneer	32	30	31
Potter Doal	2½	..	..
Premier	222	..	..
Ribago	5	..	..
San Antonia	25	20½	25
Stadacona	11	..	..
St. Anthony	54b	..	..
Sudbury Basin	800	770	785
Sylvanite	225	..	..
Towagmac	275	270	270
Teck Hughes	900	850	850
Tough Oak	14	13½	13½
Treadwell Pref.	1300	..	..
Vipond	64	61	64
West Dome Lake	9	8	9
Wright Hargr'ves	270	255	265
Hudson Bay	1845	1830	1840
Sherritt-Gordon	700	665	685
Mandy	128	125	126
Thompson Cad.	25	..	..
Graham Bosquet	26½	..	..
Siscoe Gold	67	64	67
Mond Nickel	3375	3300	3300

News From the Mines

Through

Selleway, Mills & Company

Capital Rouyn.

The recent find on the Capital Rouyn Mine appears to be an extension in a south-westerly direction of a quartz vein discovered in the early summer. Free gold is readily seen in the new showing, while in the previous showing the values were rtaher low. During last summer six diamond drill holes were put down, totalling 2,000 feet, three of these holes being put down on a copper showing a little east and north of the recent find. It was found in drilling that the copper gave out at a vertical depth of fifty feet. Not sufficient work has been done on the new find to give much idea as to its importance. Where opened up the vein shows a width of seventeen feet.

Abana.

Practically no headway has been made to date in dewatering the Abana. The Diesel engine which was set up about two months ago has not yet functioned, whether through defectiveness or not is not known, and the pump is being operated by the old plant. It is not anticipated that the water will be reduced to any appreciable extent until such time as the company succeed in getting the Diesel engine to run.

Mining Corporation.

Mining Corporation have started to sink on their Murray property, immediately north of Noranda's Horne mine. The shaft is about 1,500 feet due north of Noranda's "H" ore body. Noranda have some other sulphide showings in close proximity to the Murray property, and it is generally conceded that Mining Corporation have an exceedingly good chance of getting ore when work is carried out to greater depths than the present 250 foot level.

The work carried on previously by the United Verde Extension on the Murray property consisted of 3,700 feet of lateral work on the 250 foot level. One crosscut was run westerly, paralleling the Noranda line and just a few feet distant from it. Another was run north-easterly, while one was driven due north. In the latter crosscut a narrow fracture vein was found, which was followed on for some feet, but although a little copper was found, it was not considered to be of importance.

The intention is to sink the present shaft to one thousand feet before lateral work will be attempted. The large diabase dyke which cuts the Horne ore bodies was thought to extend through the Murray property, but to be faulted to the east. It is now stated by Mr. Emmons, geologist for Mining Corporation, that although a large amount of trenching was done on the property, no extension of this dyke has been discovered on the Corporation's ground.

Dome.

For the month of October, Dome Mines showed the second largest production for the current year. The output for the period amounted to $332,519, as compared with $316,865 in September. For the first ten months of 1928, output was $3,136,520 as against $3,255,516 for the corresponding period of last year.

Falconbridge Nickel Mines.

The shares of Falconbridge Nickel Mines were placed on the unlisted section of the exchange Monday by the directors. All trading will be on an as, if and when issued basis, until stock certificates are available, which will be in about ten days. The stock recently sold as high as $6 a share. Yesterday's quotations were from $5.25 to $5.35.

Calgary Oil Gossip.

Spooner No. 2 nearing the lime, believed to be within 100 feet. Some oil.

Royalite No. 17 should be in any day.

Vulcan No. 1 producing around 60 barrels. Preparing to clean out with diamond drill.

British Dominion No. 2, 2,220 feet. Drilling open hole.

Mayland 3,645 feet. Setting ten inch casing. Looks good prospect.

McDougall-Segur No. 2, some oil. Should be in lime soon.

Vipond.

The shareholders of Vipond Consolidated Mines were given news of a constructive nature at the annual meeting to-day. Since the close of the fiscal year, July 31, 1928, the company has added $100,000 worth of Dominion of Canada bonds, which brings its investments to date to $400,000 in bonds. The profit for the last six months shows an increase over the previous six months, and the company has no indebtedness.

Mr. Robert E. Dye, mine manager, painted a very glowing picture of recent underground developments. On the 730 footlevel a section of ore now totalling 250 feet in length, averaging 8 feet in width, and assaying better than $9 per ton has been exposed. Within the past week on the 600 foot level directly above the ore just referred to, 30 foot of $20 ore has been opened up over the full width of the drift. The developments referred to above have occurred since the reserves for the fiscal year just ended were calculated, and therefore will serve to add very materially to the reserves as stated in the annual report.

Wheat Prices Drop During Early Mart

CHICAGO, Nov. 7 (Canadian Press).—In contrast with New York stocks, the wheat market to-day went downgrade during the early dealings. Selling which brought about declines in the price for wheat was ascribed largely to the bearish outlook for the wheat crop in Argentina. Opening at ⅝ decline to ¼ advance, wheat values soon underwent material setback all around. Corn, oats, and provisions were firm, with corn starting unchanged to ¼c higher and subsequently holding near to the initial range.

Wheat, Dec. 115¼, March 120⅝. Corn, Dec. 82¼, March 85. Oats, Dec. 43¾, March 44¼.

Trading Is Scattered On Toronto Exchange

TORONTO, Nov. 7 (Canadian Press).—Trading on the Toronto Stock Exchange during the morning session was well scattered, with the majority of prominent stocks showing decided changes in prices. There was considerable liquidation in the active issues, particularly the oils and substantial declines were registered.

British American Oil, the most active stock on the unlisted section, opened strong at 55, but at noon dropped to 52¾ for a loss of 1¼ points. International ePtroleum with turnover of 13,010 shares, and Imperial with 21,217 shares, also showed decided declines. International Petroleum at 53½ and Imperiol Oil at 100 were down ¾ and three points respectively. International Nickel, after selling as high as 195⅝, declined to 194 for a loss of half. Massey Harris led the listed section in activity and registered a gain of one at 56. British Columbia Power "B" was the only stock to make a gain of any note, advancing five to 42.

Loblaw, Walker, Canada Dredge and City Dairy were all firmer.

Mining Stock Prices Steady—Rates Fall Off

TORONTO, Nov. 7 (Canadian Press).—Except for several outstanding issues, prices were steady while there was a general falling off of sales on the Standard Stock and Mining Exchange to-day. Noranda was active at 54.60, a net loss of 65 cents, after opening at 56.25. Bathurst, Sudbury Basin and Teck Hughes were in demand.

Bathurst gained four at 33 in heavy trading, Aconda four at 14½, while Murphy at 79 dropped four and Malartic seven at 115. Sudbury Basin was up 15 at 7.80. Teck Hughes and Towagmac each up 5 at 8.65 and 2.85 respectively, while Wright Hargreaves jumped 9 to 2.62. Amulet fell back 21 at 2.89 and Sherritt Gordon was at 6.90, a drop of 5. Unlisted securities showed most activity. Abana dropped 5 at 3.65. Falconbridge 25 at 5.00, Capital Rouyn two at 21, and Big Missouri 1 at 63, while Coast Copper jumped 2.25 at 50.50.

VETERINARY.

DR. W. P. McELROY, Vet. Sur. Office and Residence, 296 Charlotte Street. Charibond Building, Peterborough. 'Phone 1622J.

SPECIALTIES

THE GILLETTE REFILLABLE Knife, 6-Knives-in-1. Something new for Office and Home Use. On sale at Examiner South Store at $1.00 for the Knife, complete in case, and 50c for Five Steel Blades. Get Yours now. dtf-2249

LOOSE LEAF SUPPLIES

LOOSE LEAF BINDERS AND SUPplies of all kinds. If we haven't it in stock we will be pleased to quote prices and secure it for you. 'Phone 1600, and a representative will gladly call without obligation. dtf-2249

STATIONERY

A REALLY REMARKABLE SHOWing of Stationery at very reasonable prices. See it in the South Window of The Examiner. Come in and let us show it to you. The best at the price in the city. dtf-2249

READ THE WANT ADS.

F. G. OKE & CO.

MINING STOCK BROKERS

TORONTO, ST. THOMAS, WINDSOR, LONDON, LINDSAY, BARRIE, KITCHENER, ORILLIA.

Local Office:

172 Charlotte Street - Peterborough

'Phone 2583

Heavy Profit Taking Features At New York

NEW YORK, Nov. 7 (Canadian Press).—Wall Street celebrated the election of Herbert Hoover to-day by staging a vigorous bullish demonstration in stock prices. Early gains of two to ten points were fairly well maintained in the face of heavy profit taking, with more than a score of issues, fourteen of them oils, setting new high records for the year. Lowering of the call money renewal rate to six per cent. and the announcement of stock split ups by National Sugar Refining and a few smaller companies and the prediction of at least two more years of good business by Arthur W. Cutten, one of Wall Streets largest market operators, all helped to stimulate bullish enthusiasm.

Several large blocks of 5,000 to 20,000 shares changed hands in the oil group. The list of new highs included Standard Oils of New Jersey and California, Marland, Sinclair, Pan American Common and the B stock, Mexican seaboard, White Eagle, Shell Union Pure Oil, Phillips Superior, Amerada and Texas Coal and Oil, the gains ranging from fractions to three points.

Kennecott, which sold less than five years ago below $30 a share, ran up five points to a new top at 133. Anaconda crossed 91 to a new high.

AUTOMOBILE IS TAKEN IN ERROR

Kenneth Brown Takes Automobile From in Front of Residence.

POLICE NOTIFIED.

After all, a car may be of Brown or Greene, and yet be mistaken by its driver. The city police laughed, and Kenneth Brown of the A. Brown and Son garage laughed with them and admitted that the joke was on him when, on Monday afternoon, he entered the police station to report possession of a strange motor car which he had acquired in some very mysterious manner. Realization of what complications might have confronted Brown had he attempted to drive his new possession through Toronto or any of a half dozen other cities only added to the humor of the thing. And Jerry Greene, who had lost his Essex coach sometime Saturday night laughed too when he thought of the manner in which he had tried, in vain, to recover it.

Yet the mystery was a simple one when solved. Young Brown had been driving a car recently traded in at his father's garage, and it was therefore as strange to him as Jerry Greene's Essex sedan which he entered, by mistake, as it stood alongside the other car on Charlotte street about nine o'clock on Saturday evening. The one that he left behind bore a Toronto license.

Greene notified the police and they in turn flashed the news by wire to Toronto and other Ontario cities, and in addition they wired the license department in the Queen City to ascertain the holder of the Toronto license number. Thus if Brown had driven Green's car out of Peterborough he would have had trouble, and finally, even after the "reconciliation" at the local police station on Monday, Brown would have trouble even if he drove the stock car. The police were in possession of both numbers, and until notified, would be ready to arrest the driver of either car.

On Sunday, Mr. Greene, using another car, had driven as far as Oshawa and around by Lindsay in search of his lost coach, while Brown only discovered his mistake on Monday when the stock of cars at the garage were driven out.

Local Improvement Notice.

TAKE NOTICE THAT

1. The Council of the Corporation of the City of Peterborough intends to construct as a local improvement a sewer on Rogers street, between the end of the present sewer south of Hunter street east, to the end of the present sewer north of Robinson street, and intends to specially assess the cost upon the land abutting directly on the work.

2. The estimated cost of the work is $1,444.40, none of which is to be paid by the Corporation. The estimated cost per foot frontage is $1.12. The special assessment is to be paid in 30 annual instalments.

3. A petition to the said Council will not avail to prevent its construction, but a petition against the work or the manner in which it has been undertaken may be made pursuant to section 8 of the Local Improvement Act to the Railway and Municipal Board by a majority of the owners representing at least one-half of the value of the lots which are to be specially assessed therefor.

4. By-law for undetraking the work will be considered by the Council at a meeting thereof to be held on the 3rd day of December, 1928, at 7.30 o'clock p.m. or at a regular or special meeting to be held thereafter.

Peterborough, November 7th, 1928.

E. R. ARMSTRONG, Clerk.

1d-109-4072.

BARRISTERS AND SOLICITORS.

EMMETT F. SHERRY—Barrister and Solicitor, Bank of Commerce Building, corner Hunter and Water streets, Peterborough. Money to Loan. 'Phones: Office 3168, Residence 1507. 1yr-June5,29

J. A. O'BRIEN—Barrister, Solicitor, &c. Money to Loan. 395 George street, Peterborough. 'Phones 483 and 2543. 26d-114-1174

GORDON & ELLIOTT—Barristers, Solicitors, Notaries. Money to loan on easy terms. Special attention to Patents and Trade Marks. Phone 219. Hon. G. N. Gordon, K.C., Alex L. Elliott.

J. R. CORKERY, Barrister, Solicitor, Notary Public, Office, Ground Floor, 414 Water St., Peterborough. Five doors North of Hunter street. Money to loan at current rates on easy terms.

S. T. REID—Barrister, Solicitor, Notary, Office over the Dominion Bank, corner of George and Simcoe streets. Telephone No. 12. Private funds to loan at current rates upon easy terms.

H. R. HALL—Barrister, Solicitor, etc., Peterborough, Ont. Office, corner of Hunter and Water streets, over the Canadian Bank of Commerce. Trust Funds to loan on easy terms of payment.

JAMES FORDYCE STRICKLAND—Barrister, Solicitor, Notary Public, Peterborough. Phone 191. Money to loan. 376 Water street.

WILFRID F. HUYCKE—Barrister, Solicitor, Notary Public, 396 Water street. Telephone 289.

PECK, KERR & McELDERRY—Barristers, Solicitors and Notaries. Office, Water street, Peterborough. Money to loan at the lowest current rates of interest. Telephone 1966. E. A. Peck, F. D. Kerr, K.C., V. J. McElderry.

BOOKBINDING

THE PETERBOROUGH EXAMINER Ltd. is equipped to handle all classes of bookbinding. Ask us for samples and prices. dtf-2248

DAVIS-

SHOOTING MATCH

At Wilbert McCall's, 1 Mile West of Brailey's School, on Saturday Afternoon, Nov. 10th, for Ducks and Geese. Shotguns and Rifles. Ammunition furnished for Shotguns. 1d-111-3778

The Average

human being is just as efficient as his or her Eyesight.

Your position demands keen, comfortable vision. WE can help you.

M. J. Roche Optometrist

188 Charlotte St. Phone 422
2d-7,9

AUCTION SALE

THURSDAY, NOV. 8TH, AT 2 P.M., ALSO 7 P.M. AT WHITE'S CYCLE AND SPORTING STORE 212 Charlotte Street Peterborough, Ont.

I am instructed to Sell the Whole Stock of Sporting Goods, Toys, Sleighs, Wagons, Mechanical Toys, Radios, Batteries, Skis, Snow Shoes, Boots, Baseball Bats, Mitts, Gloves, Sweaters, Sox, Tennis Racquets, Tape, Markers, Wheels, Reams, Carriers, and everything there.

STORE FIXTURES

Will specially Sell FRIDAY from 7 p.m., Show Cases, Wall Cases, Fittings, Cash Register, Adding Machine, Desks, Plant and Machinery, Tools and Equipment.

W. J. HANCOCK, Auctioneer.

3d-110

LOCALS

DRY MIXED SLABS

$6.00 per cord. Phone 650. Cutting $1.00 extra. — Purdy Lumber Co., Peterborough. 26d-128-3952

FOWL SUPPER

Mark Street United Church, Thanksgiving Day, five to eight o'clock. Good concert. Tickets, 50c. 6d, 112, 4040

KNIGHTS OF PYTHIAS

Regular card party will be held on Thursday night, 8.00 p.m. Proceeds for relief. Admission 25c. 4d-31,7,14,21-3557

WHERE QUALITY COUNTS

Pittston and Reading Anthracite coal, all sizes. Solvay and Oto coke, all sizes. Pocahontas, Alberta and Red Jacket Steam, Extra Heavy Maple and Hemlock Slabs. Also Hardwood and Soft Edgings Mixed. All at current prices. Give us a ring. Phone 96. McCarthy & Johnston. 9d-W S F 3732.

CAMPBELL'S CP BRAND DAIRY PRODUCTS PHONE 520 MILK, CREAM BUTTER, ETC.

LOVELY

Mums

All sizes and colors in fine assortment for

THANKSGIVING

Say it with Flowers from The Peterborough Floral Co. 347 GEORGE ST. FLOWERPHONE 1395

ACROSS THE SEA

You are planning to send some Gifts to friends in the British Isles. These Gifts will need to be unbreakable, and yet have a beautiful appearance.

Our stock is very complete for this service, and now is the time to make your selection.

These gifts will be boxed nicely and well packed to be sent for you without any trouble.

Beautiful Gifts from $1.00 to $5.00.

Come in and let us assist you in selecting the suitable Gifts.

WARNE BROS.
DIAMOND HALL
Phone 880

ENCAMPMENT NOTICE

Special Meeting will be held Wednesday evening, 7th November, of Hiawatha Encampment. Very important business. Come. 2d, 109, 4056

AUCTION SALE

White's Cycle and Sporting Goods, 212 Charlotte Street, will be sold by public auction commencing Thursday, Nov. 8, at 2 p.m., also 7 p.m., and until entire stock is cleared out to the highest bidders.

Store Fixtures, Machinery and Tools will be sold Friday, Nov. 9th, 7 p.m.

W. J. HANCOCK, Auctioneer. 3d, 110

FOWL SUPPER AND CONCERT, NOVEMBER 7TH

At St. Andrew's United Church, Westwood. Admission 50 and 25 cents. 3d, 109, 4033

AUCTION SALE OF FARM STOCK AND IMPLEMENTS

The property of Mrs. C. S. Lough, Lot 14, Con. 1, Emily, Thursday, Nov. 8th. Sale 1 p.m. W. J. Howden, Auctioneer. 2d, 109, 4028

CANADIAN LEGION EUCHRE

Wednesday, November 7th, at 8 p.m. Good prizes and a good time for all. Admission 25c. Proceeds for relief. 4d, 109, 4023

WE NOW HAVE

Ford Coke in Furnace and Nut sizes; also Hard Coal in Pea, Nut, Stove and Egg sizes. Bone Dry Hard and Soft Wood of all kinds. Limb Wood Special, $5.00.
SANITARY ICE SUPPLY, Phone 147 dtf

AUCTION SALE

Of carload of Horses, Saturday, Nov. 10th, at 1 p.m., Montgomery's Sales Stables, Peterborough. This is a carload of first-class Horses, all broken and gentle. Ages from 4 to 9 years, weights from 1,200 to 1,700 lbs. G. A. Murphy, Owner. W. J. Hancock. 4d, 110, 4032

MORE PAINS ARE TAKEN

In fitting and selecting your becoming color and style, so that not only you will be pleased, but your friends will admire your selection. Try us once. See what we have in Dresses, Coats, and Hats. Prices are sure the lowest possible.
FLORENCE EXCLUSIVE SHOPPE, 311 George Street. 4d, 111, 4058

LADIES' AUXILIARY, CANADIAN LEGION

The Ladies are holding their Annual Bazaar in the Canadian Legion Hall on 15th and 16th of November. There will be many useful articles for sale suitable for Christmas presents. You are invited to attend. 3d, 3 7 10, 4009

DONATIONS TO Y.W.C.A.

The sum of $15 was donated to the Y.W.C.A. campaign, at the regular meeting of the Peter Robinson Chapter I.O.D.E. held in the green room of the 'Y' The sum of $6.25 was voted toward the purchase of Dent's Canadian History, to be sent to one of the Northern Ontario schools.

FOR SALE OR TO RENT

A Modern Red Brick House and Garage on Elias Avenue. Phone 2284. 3d-110-3743

WOOD, COAL, COKE HELLO! HELLO! HELLO!

Just let me supply you with your fuel this winter. I'll assure you of satisfaction and service. J. Hodson. Phone 1937. 3d, 110, 4060

FOR SALE.

Dry Mixed Slabs, $3.25 per half cord. Do not miss this opportunity. BAKER'S, 'phone 676. 6d-30, 1, 3, 5, 7, 9-3915.

COAL AND WOOD.

Buy your fuel now. We know our coal or wood will please you, because quality is the best. H. B. Taylor & Sons. 'Phone 209. 2d-123-3847.

BAZAAR.

Under auspices of Volunteer Bible Class of Knox church. Sale of fancy goods, home-made cooking and candy, Friday and Saturday of this week, in store next to Grand Theatre. 2d-110-4075.

AUCTION SALE

Household Furniture, etc., at the home of Mrs. Sackville, 313 Maitland avenue, on Friday, Nov. 9th. No reserve. Commencing 1.30 p.m. W. J. Hancock, Auctioneer. 4d, 110, 4027

ALL SAINTS' SUNDAY SCHOOL

A Special Meeting of all Sunday School teachers will be held tonight. Lesson Study, 7.30 to 8.30. Business meeting begins at 8.30. Please all attend.

CARD PARTY

Under auspices of Otonabee Ladies, in Basement of Sacred Heart Church Thursday evening, Nov. 8th. Fowl for prizes; also door prize. Good lunch. 2d-110-4073

CARD OF THANKS.

The family of the late Robert Allen wish to thank all those friends who showed them so many acts of kindness during their recent bereavement, and also thanks to those who sent flowers and spiritual offerings.

DANCE AT OMEMEE.

Dance, in Coronation Hall, Omemee, Friday, November 9th, under auspices L.O.L. 113. Stewart's Orchestra of Peterborough in attendance. Admission: Gents, 95c plus tax. 2d-110-4064

COAL THAT SATISFIES

All sizes on hand, as well as Coke and Alberta.
We know all these will please you.
Also Hard and Soft Wood; cut and split as desired.
All at current prices. J. E. A. Fitzgerald, 253 Hunter street. Phone 111. 26d, 129, 3977

4,000 ATTEND; HEAR A DELIGHTFUL RECITAL.

"The music of the evening was supplied by the Cambrian Concert Company, who presented "a delightful recital. The music found so much favor that a request was made for a return engagement."—Buffalo Evening News. Go with the crowd to St. Paul's Church on 15th inst.

SPEEDY CLEARANCE

Mr. Lyons, the liquidator of the White's Bicycle and Sports stock, at 212 Charlotte street, has decided on a speedy clearance of all goods still left. On Thursday, Nov. 8, the balance of the stock will be offered by auction at 2 and 7 o'clock p.m. On Friday at 7 p.m., the Machinery and fittings will be offered by auction. See advertisement.

TRUTH VERSUS ERROR

In Allan Fairbairn's synoptical review of the publication "Herbert Booth" by Ford C. Ottman, is noted the statement, that through a certain policy of those in authority an enormous loss has come to the Army, has alienated much of public sympathy, has sapped the spiritual strength of the soldiers, and have driven from the ranks many noble adherents, who but for that policy would have given a life devotion to the Army's advancement.

We add or rather emphasize the fact that not only that certain policy, but other wrong actions of the Army has caused untold detrimental results, to the Army's best interests and the public good, the most painful result being the sapping of the spiritual life of the soldiers.

It is a foregone conclusion, whether in the Army or out of it, the individual who compromises to wrong doing, by sacrificing principle, truth and righteousness, in the vain hope of advancing the interests of the Salvation Army or any other organization, is sure to become a mere formalist, having no spiritual life. It is not hard to discover the cause of the lack of spiritual power in many places in the Army to-day.
—M. T. Butcher.
1d-109-3758.

FOR RENT.

Fancy masquerade costumes. Gentlemen's evening suits. 'Phone 613. 1030.

FOR ADOPTION.

Healthy baby boy, one year old. Apply to John Edgar, Secretary and Superintendent Children's Aid Society, Peterborough. 1d-109-4076.

AUCTION SALE.

Hancock's weekly auction at sale room will be cancelled this Thursday in order that I might sell out White's Cycle and Sporting Goods, Charlotte street. Come and get some bargains. W. J. Hancock. 1d-109-4077.

WOMEN'S LIBERAL CONSERVATIVE ASSOCIATION.

A meeting of the Women's Liberal Conservative Association will be held on Friday, November 9th, at 3 p.m., at Hooper's Palm Room. All members are urged to attend, as some important business will be transacted. 2d-110-4074.

RUPTURE EXPERT

COMING

to Peterborough, will be at the EMPRESS HOTEL, Friday, all day and evening, NOV. 9TH, and will remain Saturday until noon only, NOV. 10TH, who will fully demonstrate to men, women and children his method of treating rupture in Nature's way. Why put off such an important matter when you can be free from truss wearing in from four to six months. It would pay you to leave your work for one day to learn how you can overcome the danger of strangulation or cost of operation. He will also have in his possession the latest and most comfortable rupture appliance that can be obtained in America. No leg straps to chafe or gaul, allowing free circulation to all parts of the body. Don't forget the dates, Nov. 9th and 10th. Ask for Mr. Thompson's special apartments. 3d.3.7-8.

PHONE 2193-J
Day or Night for
DEAL'S TAXI. 25c TO ALL PARTS OF CITY.
8d-7,10,14,17,21,24,28,1-4079

W. Gordon Hall
Electrical Contractor
Phone 1403W

R. FARTHING,
PHOTOGRAPHER.
Make your Photograph your Christmas Gift.
Studio George St. Opp. Examiner
2d-m,w,s

VACANCIES for everal good Salesmen to represent this company in Peterborough and vicinity, handling a Sub-Division in the Niagara Peninsular, City of St. Catharines area. An excellent position for man who loves selling ability. Top notch salary paid. Good men can earn $75.00 to $300.00 per week. No drawing accounts or advances. Our own staff know of this advt.
Address:
FURDY-HILL & COMPANY, LTD.
110 St. Paul Street
St. Catharines - Ontario
8d-3,5,6,7,9-3889

BY GEORGE! IT'S TIME I PUT SOME COAL IN

DON'T DELAY ORDER TO-DAY
Burn
REHILL'S COAL
210 Wolfe St. Phone 245

ADVERTISE IN THE EXAMINER

Thanksgiving Dance

Under the Auspices of Ladies of Mooseheart Legion

TUESDAY, NOV. 13. Dancing at 9.00 p.m.

The program will include many Novelty and Favor Dances.

ADMISSION $1.00 PER COUPLE.

Ferdy Mowry and His Collegians.

2d-7,13

THANKSGIVING DANCE
AT
Chemong Pavilion

Monday, Nov. 12. Dancing 9 till ?

On Thanksgiving Night we will have as an extra attraction, the Mouth-Organ King of Canada. No one will have a chance to see him, and the person guessing his correct name will receive a prize.

DANCING WEDNESDAYS and SATURDAYS
With
FERDY MOWRY and his COLLEGIANS.

H. G. Forler. Phones 2105, 1802-J. Pavilion 2900.

1d-109

THE KIDNEYS

are glands which take a very active part in the elimination of poisons from the blood. If the kidneys are working normally the blood is filtered by them in such a manner that the soluble wastes and poisons are removed and carried to the bladder, from which they are eliminated at intervals. If the kidneys do not separate the wastes from the blood stream the system soon becomes saturated with toxins, and diseases like neuritis, rheumatism, uremia, dropsy, blood-poisoning, etc., may develop.

YOUR HABITS

of living have a lot to do in regulating the amount of work that the kidneys have to perform, so be careful to eat and drink in moderation, using mostly natural foods, but also see to it that normal nerve energy is reaching the kidneys.

MAKE SURE

that there is no mechanical or structural interference with the nerves leading to the kidneys. Improper nerve force means lack of normal function. This means poisons retained in the system. By a careful examination of the spine your Chiropractor can tell if there is pressure upon the nerves supplying the kidneys. If pressure exists he can release it by spinal adjustments. When this is done the kidney tissues will become strong and capable of functioning properly to free the system of poisons.

START GETTING WELL TO-DAY

M. C. GOODWIN, Chiropractor
Palmer Graduate - - Lady Attendant
108 BARRIE BUILDING, Peterborough - 'PHONES 431 and 1340-J
Office Hours: 10 to 12 a.m.; 2 to 4 and 7 to 8 p.m.
Office Closed Tuesday Evening; also Thursday afternoon & evening.

IT PAYS TO

SHIP

to a Firm that has a Ready Market for the Finished Product. We supply Clean Cans and Handle

YOUR CREAM

Carefully and Promptly Collecting and Bringing it Quickly

TO THE

CREAMERY

BECAUSE

We Guarantee Our Weights and Tests, and Assure You of Fair Grades. The Ever-increasing Demand for

LIFT LOCK BUTTER

Enables Us to Make a Special Effort to Secure Fall and Winter Cream.

A Trial is Worth While.

For Further Information, Write to

Canadian Packing Co., Ltd.
PETERBOROUGH : : ONTARIO

3d-110

CHAIN RED & WHITE STORES

Just look at these specials in Groceries prepared by RED & WHITE Grocers for this Thursday, Friday and Saturday. There's Dollars and Cents in them for you, not forgetting FREE DELIVERY and Phone Service. Yes, buying the better kind of goods and household accessories at any RED & WHITE store means spending money right.

Thompson's Seedless Raisins 2 lbs. 21c
Choice quality—New crop

Bulk Table Salt 10 lbs. 13c

Serv-Us Pastry Flour
Made from the best Ontario Wheat 7 lb. bag 31c

Red and White SALMON lb. tins tin 23c
The People's Favorite Brand.

Finest Quality Rolled Oats 5 Lbs. 25c
"There's a difference."

Finest NATURAL FIGS 3 lbs. 29c
Wholesome and Nourishing.

Libby's Pork & Beans Tin 11c

"Quality always higher than Price"

$6.00 FOR A NAME
FOR A NEW FISH STORE

Whoever submits the MOST SUITABLE NAME for an UP-TO-DATE FISH STORE, TO BE OPENED AT 203 CHARLOTTE STREET, South Side, will be awarded $5.00 Cash, or Goods valued at $6.00—whichever the Winner selects.

CONTEST CLOSES FRIDAY EVENING AT 9 O'CLOCK —so get busy.

If interested, just write on a sheet of ordinary paper your idea of a suitable name for this New Store, your own Name and Address, and leave same at

ASTA BROS.
'Phone 953 — 206 Charlotte Street
WATCH FOR OPENING ANNOUNCEMENT.

Phone 1055

FONTAINE'S TAXI SERVICE REG'D.

25c To All Parts of City 25c

Our Usual Good Service.
PHONE 1055.

3d-110-4016

HOME EDITION

The Evening Examiner

IF IT WILL HELP PETERBOROUGH AND DISTRICT, THE EXAMINER IS FOR IT.

PROBABILITIES.
Fresh northerly winds, clearing, and colder, with local snow flurries. Friday — Moderate north-westerly winds; fair and rather cool.

VOL. LXII., No. 109 — PETERBOROUGH, THURSDAY, NOVEMBER 8, 1928 — PRICE THREE CENTS

PORT HOPE RESIDENTS ESCAPE DEATH

Defence Counsel Protests Methods Used

HON. G. N. GORDON PROTESTS AGAINST MANNER CROWN USED IN GETTING EVIDENCE

Attorney-General's Department Comes Under Fire of Defence Counsel.

METHODS CIRCUITOUS.

Mr. Gordon Took Strong Exception To Inspector's Evidence at Cobourg.

COBOURG, Ont., November 8 (Special to The Examiner). — A strong protest against "the circuitous methods employed by the Attorney-General's Department in this Russianized, police-ridden country to obtain evidence against accused men," was voiced by the Hon. G. N. Gordon, K.C., counsel for John L. Corkum, during the latter's trial in the Assize Court here on a charge of criminal negligence.

Mr. Gordon took strong exception to the evidence of Inspector F. E. Elliott, of the Provincial Police, regarding an interview with the accused man while the latter was out on bail. He asked to see his liquor permit, whereupon Corkum is said to have torn up that document.

Counsel protested against this testimony, on the ground that his client had been under arrest at the time. The jury retired while the admissibility of the evidence was argued before Mr. Justice Raney.

Wanted Non-Jury Trial.

Mr. Gordon also applied for a non-jury trial for his client, which the bench refused to grant.

The charge against Corkum arises from the death of Mrs. Symons whom he is alleged to have struck with his motor car.

Mr. Gordon objected to the production of photographs of the scene of the crash, declaring that they showed only a small section of the locality.

The pictures, however, were admitted.

Having called 23 witnesses, the Crown rested its case.

Mr. Justice Raney ruled that the evidence of Inspector Elliott should be allowed.

The inspector said that in reply to his demand for his permit, Corkum replied: "I haven't got it. I destroyed it."

Inspector: "When did you destroy it?"

Corkum: "Three weeks ago."

Inspector: "Here?"

Corkum: "I tore it up."

Questioned as to Corkum's condition, Traffic Office Hallick said he did not think it was normal, and the prisoner did not appear to be himself.

Mr. Raney: "What was it you noticed?"

Witness: "Just general appearance."

Crown: "What did you say to him?"

Witness: "I asked him what he had been drinking."

Crown: "Why?"

Witness: "I smelled liquor on his breath."

Crown: "What did he say?"

"He replied 'Nothing.' I told him he was lieing."

Evidence was produced showing that Corkum's car skidded after the brakes were applied.

Dr. J. C. Smith, a Crown witness, whose production was demanded by the defence counsel, Mr. Gordon, testified that at the traffic officer's request he had examined the accused for evidence of liquor, but could find nothing to indicate that Corkum had touched liquor within the previous two hours.

LAVA TORRENTS CREATING HAVOC

Hundreds Evacuating Region Around Eastern Base of Mount Etna Yhier.

MUCH DAMAGE DONE.

CATANIA, Sicily, Nov. 8 (Canadian Press).—With a molten stream of lava like a hunger dragon at their backs to spur them on, hundreds of persons to-day were fleeing from the region around the eastern base of Mount Etna Yhier. Household belongings were thrown on any makeshift vehicle to get them out of the advancing column of fire. Barnyard animals straggled along with the people who were abandoning their fields and homes to the molten stream, which advanced at the rate of more than 100 yards an hour.

The most fertile and intensively cultivated land in Sicily was being consumed by lava. Houses were being destroyed and trees burned. Great clouds of steam arose as the heat reached the vats of the distilleries which produce citric acid.

Biggest Paper Since War Means Work For Newsboys

The Examiner presses will start at three o'clock to-morrow to turn out the largest edition printed, at least since the war.

There will be fifty-two pages in the Armistice edition, and all but two or three of the articles will be local in their interest and references.

Because of the huge bulk of the paper, the newsboys will have a difficult task to deliver the thousands of copies to city homes, and may be late. Please be patient. The staff is doing its share to help by starting the press more than an hour earlier, and the management is depending upon the carriers to do their share.

But if the paper has not been delivered by a reasonable time, do not hesitate to report the fact, when an effort will be made to hasten your copy.

PREMIER WILL OPEN NEW WING OF COLLEGIATE

Premier Ferguson Promises To Come To City On December 14.

WENT TO TORONTO.

Plans For Evening Yet To Be Worked Out By Board of Education.

Premier G. Howard Ferguson, Minister of Education, accompanied by Mrs. Ferguson, will attend the formal opening of the new wing of the Peterborough Collegiate Institute and Vocational School on December 14.

The above announcement was made this morning by E. Bruce Fowler, chairman of the Board of Education, following the return last night of a deputation from the board which had waited on the Premier in Toronto on Wednesday. Chairman Fowler expressed gratification at the splendid assistance rendered by W. H. Bradburn, M.P.P., and His Worship Mayor Roland Denne, who had accompanied the deputation, and at the considerate hearing accorded the Peterborough body.

A suitable reception will, no doubt, be worked out in connection with the formal opening, and since the demands on Premier Ferguson's time are numerous and urgent, his coming to Peterborough may be taken as an indication of the importance attached to the formal opening of the newest branch of education locally.

LATE RETURNS AID MAJORITY

There Is No Change From Yesterday in Electoral College Standing.

STRONGER IN SENATE.

NEW YORK, Nov. 8 (Canadian Press).—Later returns from Tuesday's election continue to swell the majority of Herbert Hoover in the popular vote, but as yet there is no change in the electoral college standing. Hoover will have 444 electoral votes and Smith 87.

The Republican party in the election augmented its slender majority in the Senate besides electing a president. While the Democrats still have a strong bloc, they lost some seats to their opponents.

The full measure of overwhelming victory which sent even rock-riddled Democrat states into Hoover's column was still to be ascertained, but it was evident that the new president would come into office with the greatest electoral majority ever given any candidate and with a popular vote exceeding any before it.

The States carried by Hoover 40, Smith 8, (Alabama, Arkansas, Georgia, Louisiana, Massachusetts, Mississippi, Rhode Island, South Carolina).

Popular votes, incomplete, Hoover 18,299,708, Smith 12,989,093. Hoover plurality, 5,310,615.

In Congress the new Senate will have 54 Republicans, forty Democrats, one Farmer-Laborite, one vacancy, compared with 47 Republicans, 46 Democrats one Farmer-Laborite, two vacancies.

Leader of Underworld Riddled With Bullets

PHILADELPHIA, Nov. 8 (Canadian Press).—William Denni, alleged leader of the underworld gang is in the hospital to-day, his body riddled with eleven bullets, believed a victim of gangster guns. His recovery is doubtful. Denni was shot from an automobile as he stood on the street corner last night. Police connect the shooting with the testimony given by Denni in a recent murder trial.

TEACHERS ASSEMBLE IN CONVENTION

Miss A. Going Delivers Interesting Paper On Picture Study This Morning.

GRANTS MADE.

Two Delegates Will Be Appointed To Ontario Educational Association Meeting.

The Peterborough Teacher's Institute met in their annual convention in the public library this morning. G. S. Mattice, the Vice-President, occupied the chair.

It was passed that the usual grant to the Ontario Educational Association be given. The meeting felt that more copies of the reports of the O.E.A. should be distributed amongst the schools since nearly all the teachers are members.

The usual grants to the various schools for magazines were passed.

It was decided to appoint two delegates to the O.E.A. this year. The choice of these was to be left to the incoming executive.

The treasurer's report indicated that the Institute is in a satisfactory condition financially as a substantial balance is on hand.

M. Clark, Miss Esplen, Miss Lancaster, Miss Eastwood, D. Munro, Miss E. Morrow and Sister Stanislaus were appointed a nominating committee to select the officers for next year.

Friday's sessions are to be held in the Collegiate Institute hall commencing at nine o'clock.

Interesting Paper

Miss A. Going, B.A., gave a paper on picture study. Schools usually select the simplest style of picture. The old masters had usually a story attached to their pictures and children should start with these. Small children appreciate these.

Browning says that art is the one way of speaking the truth. Plato says that art is understood by all nations; it is universal. The art we own ourselves is greater than the pictures we see. The art in the class room is more valuable in reality than any other because it is the pupils' own. All children have appreciation of art. Do not destroy this by criticism.

What is a work of art? Perhaps the best definition is that which lifts the soul above everday surroundings. We aim to lift the soul in art above the humdrum of life. Money can't buy this, it is invaluable.

Must Love Picture

The first requisite of a teacher is to have the pictures yourself. More intimate relations with pictures develops appreciation of them. Study is necessary. To know a picture, know the artist and find his standpoint. Read articles about him in books. Rosa Bonheulr for example, loved horses but disliked school and spent much time in livery stables. She was natural, independent in her thinking, patriotic, and not inclined to bow to the artificialities of life. These qualities explain the truth of her pictures, their naturalness and beauty.

Miss Going took up other pictures to illustrate her points. The Dutch artists as Rembrandt for example, painted the common people. Rembrandt lived in a mill with four windows and thus the mill was dull. This is shown in his pictures; much of them is left dull and dark. Rembrandt painted the spirit of the people rather than particular portraits. He painted for the general effect. His paintings were not appreciated and much of his life was spent in poverty.

Teachers should study the composition of the picture. Each artist has his own arrangement because he paints to represent an idea in his own mind. If you know his idea, you have the key to the composition.

Raphael painted "The Transfiguration" at the age af thirty-seven. Most of the great Italian painters painted their masterpieces at a greater age and painted scenes of the death of Christ. Raphael was in the prime of life and thus his painting is one of life.

Raphael was a great student of character and he depicts the qualities of the different disciples in the picture. The lives of this picture point definitely to Christ. The groups are semi-circles centring around Christ. The delicate colors are about Christ; the sombre ones are at the greatest distance. The peace and quiet are about Christ; the anguish and uncertainty are found in the crowds around.

Miss Going well illustrated her various points from the pictures she held up before the teachers and her discussion was very useful and practical.

SALVATION ARMY HONORS CITY'S OLD

Over 3,000 years of lifetime is represented in the photo above, and 6,438 years of that lifetime is made up by totalling the age of those in the gathering 65 years of age or more. This unique gathering took place in the Peterborough Salvation Army Temple on the evening of Friday, November 2, when the old people of the district were guests of an 80-year-old Salvationist, George Poulter, of Montreal. He is seen standing to the right of "Granny" Beare, who may be distinguished by the large flower, presented to her by Mr. George Poulter. Though one hundred years of age on October 20, the old lady motored from Cobourg to be present. His Worship Mayor Roland Denne and Mrs. Denne; Miss Lancaster, Superintendent of the Protestant Home; G. A. Gillespie, and representatives of The Examiner and the Salvation Army from Toronto and other centres are seen in the background.

LABOR TO MOVE CENSURE VOTE

MacDonald Says Pact With France Will Not Limit Armaments.

BALDWIN TO SPEAK.

LONDON, Nov. 8 (Canadian Press).—Although Lord Cushendun, the Acting Foreign Secretary, has pronounced the Anglo-French naval compromise dead, Labor leaders were determined to-day to move censure of the Government in the House of Commons because of the accord.

Ramsay MacDonald, Labor leader, outlined the position of his party by saying that the pact "was not an agreement to limit armaments. It was an agreement not to limit armaments. It sacrificed the most elementary considerations of Britain's safety except upon one sole consideration, that there would always be pooling of our navy and the navy of the country across the Channel.

When the Laborite attack is launched in the Commons Premier Stanley Baldwin will defend the Government policy.

Lord Cushendun emphatically denied this, saying Britain did not despair of reaching some general agreement merely because of the discouraging results of the Anglo-French agreement. He vigorously repudiated the innuendoes and suggestions of commitments and secret agreements. In this connection he said the British government had made no reply to a suggestion in the French government note, that whatever the result the two governments would none the less be under urgent obligation to act in concert to ensure success of proposals, or to deal with any difficulties likely to check the work of the League of Nations preparatory disarmament commission. Britain did not like to repel the advance, but they believed their silence would be understood.

Concerning Britain's action in acceding to the French viewpoint on military trained reserves, Lord Cushendun said Britain was under no obligations. "We could, if we liked, alter our attitude and insist on our view," he said, but added it would be hopeless to get France and other military continental nations to adopt the British views on this point.

Premier Says Nothing About Royal Commission

TORONTO, Nov. 8.—Premier King declined to comment last night on the suggestion of Hon. George N. Gordon of Peterborough, that a Royal Commission should be appointed to investigate Hon. Peter Veniot's action in connection with the Simcoe postmastership. "I have nothing to say about it," the Prime Minister remarked, after reading the letter of his former colleague.

MANSLAUGHTER COUNT REDUCED

Toronto Resident Is Charged With Criminal Negligence at Cobourg Trial.

COBOURG, November 8. — Evidence regarding the finding of a half-filled bottle of liquor a few yards from the scene of an automobile accident on the Provincial Highway west of Port Hope, on September 17, in which Mrs. A. E. Symonds lost her life, featured yesterday's sittings of Supreme Court, at which John L. Corkum, Toronto, driver of the car, faces trial on a charge of criminal negligence. Corkum was originally charged with manslaughter and committed for trial on that count.

A. E. Symonds, husband of the victim, related how he had been driving east on the Provincial Highway near Morish, September 17, with his wife and little daughter. A horse which he had purchased in the afternoon, was being led behind the buggy at the right side and entirely off the pavement. He was sure the lantern, equipped with red lenses, was hung at the left side of the rig and was lighted. On coming on to the Provincial Highway from a side road some distance west of the scene of the accident, Mr. Symonds declared, he stopped his horse and assured himself that the road was clear before proceeding.

Fred Douglas, an employee of Symonds, testified that the lantern on the buggy was lighted and in its proper place when he hitched up the horse a few minutes before the accident. Hearing of the accident later in the evening, he hurried to the scene and saw the body of Mrs. Symonds lying on the pavement and the buggy in the ditch. He saw a car against a fence on the opposite side of the road. He picked up the broken buggy lamp and found it was still warm.

"When I saw Corkum he was in my house speaking to Mr. Symonds," Richard Uglow told the Court. "He was telling Mr. Symonds 'You had no light, Mr. Symonds.'" A few minutes later, Stanley Rowe found a bottle in my garden, a few yards from the fence. It was a bottle of London Dry Gin and was about half full.

Uglow stated that several persons tasted the liquid in the bottle. He knew it to be gin.

HOOVER ASKS CO-OPERATION

Is Grateful For Confidence, But Feels No Sense of Triumph.

SEEKS DIVINE HELP.

Hoover Home, Stanford University Campus, Cal., Nov. 8.—Looking upon Republican victory as a vindication of great issues and a determination of the true road of progress, Herbert Hoover, in his first message to the American people as President-elect, yesterday asked for a co-operation and unity of spirit of all leaders of opinion and of action for the common service of the country.

"I cannot make an adequate expression of gratitude for the overwhelming confidence of our people who without regard to section or interest have selected me for President of the whole United States," he said.

"There has been a vindication of great issues and a determination of the true road of progress. The Republican party has again been assessed with a great responsibility. In this great hour there can be for me no feeling of victory or exultation. Rather, it imposes a sense of solemn responsibility of the future and of complete dependence upon Divine guidance for the task which the greatest office in the world imposes.

Public Life Ended.

NEW YORK, November 8. — Alfred E. Smith has declared his stormy and tempestuous political career at an end—just short of its highest goal. He announced yesterday he had fought his last political battle, and that from now on "as a high private in the ranks of American citizens" he would be a spectator from the sidelines.

"I certainly do not expect ever to run for public office again," he said. "I have had all I can stand of it. I have given a quarter of a century of probably the best years of my life to it. I will never lose my interest in public affairs—that is a sure thing—but as far as running for office again is concerned, that's finished."

The Governor made this statement at a press conference in his suite at the Biltmore Hotel during the afternoon, in reply to a question by one of the correspondents.

"You have no regrets of any kind over this campaign, have you?" was the next question asked.

"None at all," he answered. "I have nothing but pleasant memories of it. There is one thing that the figures indicate, and that is that no man in the country except one got more votes for the Presidency than I did."

Stammering school children are said to be cured by one schoolmaster's novel treatment. As soon as the child begins to stammer he is told: "Before you begin to speak lift up the fore part of one foot without lifting the heel from the ground." This diverts the speaker's attention and helps him to overcome his defect.

Sixty-Six Cases In Smallpox District

CHICOUTIMI, Que., November 8 (Canadian Press). — Known cases of smallpox in the Chicoutimi district now number sixty-six. The disease broke out in September, but medical authorities were not informed of the prevalence until a few days ago. Precautionary measures have been taken, and all doctors of the city to-day were engaged in vaccinating the citizens.

FOURTEEN DIE AS RESULT OF BIG EXPLOSION

Factory Plant is Wrecked Early This Morning in Lynn.

SEVERAL MISSING.

Nine Persons Are in a Serious Condition in the Hospital.

LYNN, Mass., November 8 (Canadian Press). — Fourteen persons are known to be dead from an explosion that wrecked the plant of the Preble Box Toe Company and a nearby dwelling house. Nine persons were in a serious condition in the hospital and several others were believed missing.

Of fourteen bodies recovered, four were those of occupants of a house near the factory, a mother and three of her eight children. The others are believed to be employees, and have not been identified.

The woman killed was Mrs. Harry Blaney, who with her husband and children was at breakfast when the explosion sent a sheet of flame against her house, bursting through the window and enveloping the family. The rest of the household escaped with minor injuries. At least twenty persons were injured.

A series of explosions occurred in the celluloid mixture used in the manufacturing of box toes for shoes. One end of the concrete block building was blown out and two bodies hurled with it.

TOY PISTOL THUG FOILED

Canadian Teller in Detroit Bank Sounds Police Alarm.

BANDIT IS CAPTURED.

DETROIT, Nov. 8.—A lone bandit who attempted to hold up a branch of the First National Bank here yesterday met something more than his match when he poked a pistol through the pay-off window of Frank McFarlane, aged 22, of Windsor, and demanded "a thousand in a hurry."

Instead of pushing out the cash, after reading the scribbled note, young McFarlane dropped to the floor of the cage, pressed down the police burglar alarm button, and shouted: "Hold-up! Hold-up!" Patrons in the lobby of the bank sprang back against the wall as the bandit turned and ran for the street door.

As he did so young McFarlane and John B. Spittery, manager of the bank, sprang after him, the latter carrying a revolver snatched from a desk drawer. Reaching the street the bandit sprang into a taxicab that stood waiting, but before it could be started Spittery and McFarlane were upon him and dragged him to the sidewalk and disarmed him. The "weapon" proved to be a glass pistol, incapable of doing any damage. The thug gave his name as Benny Miller, aged 18, and claimed to hail from Chicago.

For their part in the capture bank officials presented Spittery with $1,000, and McFarlane with a cheque for half that amount.

OFFICERS ELECTED.

J. Speer Is Elected President of Mark Street Choir.

During intermission at the regular choir practice last Thursday evening, Mark street choir had their annual election of officers, resulting in the following officers being elected:

President—J. Speer
Vice-President—W. Binks.
Treasurer—Miss M. Reynolds.
Secretary—Miss B. Dowsee.
Gown Committee — Miss Mildred Curry.
Social Committee— Mrs. Morrison and Mr. L. Cunningham.
Choir Librarian—Mr. E. Forbes.

Motorists Hit By Train

Three Motorists Have Narrow Escape From Death On Norwood Road.

RECEIVE BRUISES.

New Automobile Is Total Wreck —Continue Journey in Second Car.

H. A. Sneyd, his wife and baby had a marvelous escape from death when the car they were riding in was hit by a C.P.R. freight train on the Otonabee crossing about five miles from the city on the Norwood road. Their car was a total wreck, but the occupants received only bruises and cuts from broken glass, and a severe shaking up. They were given medical attention from a local doctor but were able to continue the journey to their home in Port Hope in another car.

The accident happened at two o'clock yesterday afternoon. Mr. Sneyd was driving east on the Norwood road and he heard no warning of the approaching train until the train was upon him. The train hit the car along the right rear and the crash completely smashed every breakable part of the automobile, which was a new coupe. The flying glass cut the occupants badly, but otherwise they were uninjured. The baby received the least injury because it was protected by the mother. One person who saw Mr. Sneyd said that he looked as though he had been thrown through a barbed-wire fence.

The freight was an extra westbound toward the city, number 3302, and it was in charge of Conductor J. A. Tysick and Engineer Stanley Barlow, both of Havelock.

G. A. Brethen, of Norwood, conveyed Mr. Sneyd and family to the city in his car.

FRANCE LOOKS TO POINCARE

Former Premier Is Regarded As His Own Successor To Office.

RESISTS PRESSURE.

PARIS, Nov. 6 (Canadian Press).—All hands to-day pointed to Raymond Poincare as his own successor as Premier. It was regarded as certain in political circles that President Doumergue would appeal to M. Poincare either to-night or to-morrow, when the long consultations with party leaders have been completed.

M. Poincare's objections have been strengthened, however, by the attitude assumed by the Radical group in the Chamber of Deputies, where they are manoeuvring to re-organize the old bloc of the Left with the Socialists. If the President fails to overcome M. Poincare's objections, the crisis is likely to be long drawn out.

Raymond Poincare continued to resist the pressure of his supporters to form a new government. President Doumergue is consulting members of Parliament on the political situation. It is generally agreed that Poincare is the only man who can form a Ministry.

WOMAN LOSES LIFE IN CROSSING CRASH

Baby Not Expected To Recover After Smash Near Thamesville.

CHATHAM, Nov. 8. — Mrs. John Maas, a native of Holland, was killed, and her 11-months-old baby injured fatally, it is believed, when a car was hit by a westbound C.P.R. flyer at a level crossing at North Bothwell yesterday afternoon. W. G. Hall, of Watford, the driver of the car, and John Maas, husband of the victim, escaped uninjured.

Maas, who had been in this country about four years, has been working in the vicinity of Blenheim for some time. Recently he contracted with Hall to work for him. The Watford man was transporting the Holland family to his home when the accident occurred.

The wrecked automobile was thrown against a fence at the side of the road. Mrs. Maas, who is 22 years of age, died instantly from concussion of the brain. The child is also suffering from concussion, and it is feared, will not recover. Dr. Graham of Bothwell was summoned. Coroner Stewart of Thamesville is to hold an inquest.

In places of Borneo, a wife will wear, day and night, a sword of her husband's while he is on head-hunting expeditions.

SIR AUSTEN CHAMBERLAIN LIKES CANADA IMMENSELY, PAYS VISIT TO ONTARIO

Canada's Status Is Not Worrying the Great English Statesman.

CAPITAL IN OTTAWA.

Refuses To Discuss Anything Relating To United States' Elections.

TORONTO, Nov. 8.—Canada's status in Empire Councils and elsewhere is not worrying Sir Austen Chamberlain, British Secretary of State for Foreign Affairs, and present distinguished visitor in Toronto. And neither, for that matter, is the status of Britain herself, for Sir Austen said last night that the Capital of the British Empire might "tomorrow" be in Ottawa. "Tomorrow" an Imperial Parliament might sit in Ottawa. It would require a bit of legislation, that was all. But what—and this was the inference—did it matter?

Some day Mother England may send to Canada one of those austere, supercilious and standoffish statesmen which the Canadian is apt to think is the special product of the Old Land. But Sir Austen is not one of them. Neither was Baldwin, nor Amery, nor Lloyd George, nor Melchett, nor McDonald—one cannot recall one, in fact, true to the accepted type. Chamberlain—monocle and all—courteously dropped out of the parade of dignitaries following Premier Ferguson's dinner at the Parliament Buildings and submitted to an interview for the two or three minutes he could spare before hurrying to catch up again with His Excellency the Governor-General.

Accept Status

"I accept every word of the definition of Canadian status as expressed following the Imperial Conference," Sir Austen said on that that topic. "But I really think there is far less change than some of the participants—and I don't mean the Canadian representatives — though. For instance, no British staetsman for the past thirty years would ever have thought of interfering with Canadian legislation, whatever the right to do so might have been in theory."

And then has was asked if his view of the Empire structure was sufficiently broad as to visualize "tomorrow" a Canadian nation of one hundred millions "heading" of the Empire. And it was. The head of Empire might be anywhere. And Canada's limitless possibilities, which he has been discussing from the economic standpoint, he quickly conceded to include such momentous honor.

Impressed By Prosperity.

His impressions of present Canadian economic afafirs. One could not possibly travel within Canada, even as rapidly as he had been doing, he said, without being tremendously impressed with Canadian prosperity and the apparent contentment of the Canadian people. And Canada's future? Who could prophesy? A great future was assured. An illustrious future was quite within the grasp of the Canadian people.

One thing this great son of a great sire—he and Pitt were about the only two to overcome the handicap of having a distinguished father also in public life—would not discuss, and that was anything relating to the United States or other nations. But his refusal was so kindly, so apologetic, that the newspapermen asking them without the least expectation of answer felt sorry for having intruded. Rare regret that!

But this was the question and the answer: "The United States," Sir Austen was asked, "has just elected a Republican President and Administration with the almost certainty of impending tariff increases against Canada. Doe: that suggest anything to you in the way of opportunity for intra-Empire trade development?"

"Oh," he replied in an almost hurt tone, "I couldn't, simply couldn't, discus sanything relating to the United States. I couldn't do that."

And by this time the great man, with the weight of all Britain's foreign affairs on his slim shoulders, had caught up again with the dignitaries in the slow walk down the corridor, and the reporter to whom he was so courteoeus had not even the time politely to inquire as to his health—for which he now apologizes.

SCHOOL CUP PRESENTED

School Section Number 4, Douro, Wins P. G. Towns Trophy.

MISS TOBIN TEACHER.

(Examiner Correspondence).

DOURO, Nov. 8.—The silver cup which was given by P. G. Towns to the school winning the greatest number of points and the highest average per pupil at the Douro Rural School Fair, was won by S.S. No. 4. Much credit is due the teacher, Miss Mary E. Tobin, and the interest taken by parents and pupils.

Personals.

Mr. and Mrs. Wilfrid Burke, of Kirkfield, were Sunday visitors at the home of Mrs. Mary Condon.

Mr. William Barry, of Hastings, has returned home after spending a short visit with friends here.

Mr. and Mrs. John Moher and Mr. and Mrs. Maurice J. Moher spent the week-end with friends at Wabashene.

Miss Ellen Tobin, of Peterborough, is visiting her sister, Mrs. E. Sheehan.

Miss Ellen Sheehan was a week-end guest of her mother, Mrs. E. Sheehan.

Mr. and Mrs. H. Hickey, of Peterborough, were recent visitors at the home of Mr. and Mrs. Patrick G. Towns.

Mr. and Mrs. W. H. Allen and Mr. and Mrs. Joseph Allen were Sunday visitors at the home of Mr. and Mrs. T. Cavanagh, Ennismore.

Mr. and Mrs. Thomas Allen and the Misses Josephine and Marie, were recent visitors with friends here.

Miss Margaret McManus, of Toronto, is visiting her parents, Mr. and Mrs. William J. McManus.

Miss Margaret Sullivan has returned from Toronto, after spending the summer at her home here.

United Church Week — in — Peterborough

"United to Serve"

TO-NIGHT'S MEETING — ST. ANDREW'S UNITED CHURCH

Speaker:

Rev. A. Gandier, M.A., D.D., LL.D.

Subject: "THE UNITED CHURCH—WHAT IT IS AND WHAT WE HOPE TO MAKE IT"

United Choirs —

Soloist and Song Leader, Mr. Charles H. Leslie.

SERVICE OF SONG COMMENCES AT 7.45 SHARP

We are prepared for a large attendance.

ROTHSTEIN SUCCUMBS WITHOUT TELLING NAME OF ASSAILANT

Dies of Wound Inflicted Sunday During Gun Duel.

CODE OF UNDERWORLD.

Police Believe Gambler Shot Because Refused To Pay Debts.

NEW YORK, November 8 (Canadian Press). — Arnold Rothstein, a worthy follower of such men as Dick Canfield and Honest John Kelly, died on Tuesday as he had lived, keeping his own council, refusing even to tell the name of the man who killed him.

At least, he didn't tell it to the authorities, although police believed he might have whispered it to some underworld crony; and on the theory that this was the case, they spread detectives along Broadway to watch for possible reprisals.

Rothstein died of a wound inflicted on Sunday night in a hotel to which he was summoned by telephone, the police are informed, to be given a verbal ultimatum that he must pay his gambling debts or take the punishment the underworld metes out to a welcher.

For Rothstein, who all his life, despite a somewhat unorthodox viewpoint on right and wrong in other matters, had considered gambling debts as debts of honor, had refused to pay. He refused because he believe that he had been trimmed in a "phoney" game, that marked cards had been used to beat him out of $200,000 in a game of "high spade" at $10,000 a hand.

Instead of paying he gave his I. O.U., which, because of his reputation, was good along Broadway as a certified cheque, and then he went to his reserved table at Lindy's restaurant and sent back word that he would never pay a cent, and that the card sharps who had thought to "take" him like in country cousin could "go bite themselves to death."

MILLBROOK WILL REGULATE TRAFFIC

Tax Collector's Report Shows $1,861 Yet To Be Collected in Village.

MILLBROOK, Nov. 8.—(Examiner Correspondence).— Communications were read at the council meeting on Monday night, from W. G. Russell and Sons, regarding improvement of Culvert in front of their property on King street, while work on the roadway is still under way, and from Orillia Board of Trade regarding changing date of Canadian National Exhibition. The Board asked that it be put on one week later to prolong season of tourist traffic which usually ceases when the Exhibition is over.

Similar communications are being sent to all municipal councils, concerted action to be taken by the Associated Boards of Trade. Councillor F. Stinson gave notice that he will introduce a by-law at next regular meeting of the council regarding regulation of traffic on streets of the municipality. King street has now been made a through street, since paving is practically completed, and the enforcement of speed limit of twenty miles an hour will become obligatory. Tax collector C. F. Harrington submitted a report showing total taxes from the village amounting to $13,287. The amount collected to date is $11,425, leaving a balance of only $1,861 to be paid.

The following accounts were ordered paid:—H. Nattress, $27.10; Howard Murney, $1; B. Raper, $3; J. Stephenson, $10.50; John Pitt, $13.35; W. J. Tremaine, $13.85; Walter Widdis, $22.75; William Budd $26.65; H. Lord, $25.62; Ivan Gray, $9.50; C. C. Garside, $2.50; Hydro Electric, town Hall current, $6.85; street lighting, $71.17; Millbrook Telephone Company; $9.80; James Donaldson, $3.75; Canadian Ingot Company, $47.87; S. Donnelly, $13.20.

All the members of the council were present at this meeting except Councillor Sayles, who has been granted three months' leave of absence, on account of removal to Toronto to reside.

WOMEN WILL PRESENT PLAY

Roseneath Women's Institute Plan Play and Announce Personnel.

(Examiner Correspondence)

ROSENEATH, Nov. 8.—The Women's Institute held their monthly meeting at the home of Mrs. William Arnolds. Mrs. Lily Turner, ex-president, took charge of the meeting in the absence of Mrs. Lottie Nichol, who is confined to her home through illness. Mrs. (Dr.) Hershey, reported that a play had been selected. The following committee will select the characters and date: Mrs. Hershey, Mrs. Crego, Misses Mary Braithwaite, Irene Brown and Jessie Johnston. Moved by Mrs. James A. Brown, seconded by Mrs. Robert Mouncey that Miss Annie Brown be appointed on the Sick Committee, to take the place of Mrs. Ingham, who has moved from the village. Mrs. Hershey and Mrs. Crego were asked to interview the school trustees in regard to hot lunches being given the pupils during the winter months.

Mrs. Turner asked for an alternative to go to the Women's Institute Convention, to be held in Belleville on November 15 and 16. Miss Elva Sandercock was elected. The program consisted of a comic story by Mrs. James Brown; a reading on "Temperance" by Mrs. Delbert Brisbin; a reading by Mrs. Orra Varcoe, entitled, "Nothing to do for Mother". Mrs. Marcena Davey gave an interesting and instructive talk about her trip to Western Canada during the summer. She described Banff, Alta Field and the beautiful Mount Stephen, the cliffs, canyons, waterfalls, mountain lakes and glaciers, boundless and beautiful, and other regions that she visited. A hearty vote of thanks was given Mrs. Davey and to Mrs. Arnold for her kind hospitality. A dainty lunch was served, and the usual social hour followed. The December meeting is reserved as "Grandmothers' Day" and will be held at the home of Mrs. Joseph Robbins.

Finishes Harvest.

On Monday morning, Albert Null was cutting his buckwheat and barley with the binder. This seems rather late in the season for cutting grain, although Mr. Null claims the grain is of good quality and will be all right for feed.

DROVER BUYS SIXTY CATTLE

Drives Cattle From Millbrook To Bowmanville For Final Shipment.

BUYS HORSE.

MILLBROOK, Nov. 8.—(Examiner Correspondence).—Sixty head of cattle were purchased in this vicinity last week by Foster, of Bowmanville, a drover well known throughout the county, and the entire herd driven, by way of Pontypool, through to Bowmanville, before final shipment was made.

Arthur Fallis recently sold a three-year old colt to W. McLean of Lindsay, delivery being made by truck, and a driving horse for H. A. Fallis, was brought here on the return trip; the latter re-sold the horse to V.C. Lambert, who will probably use it for local delivery purposes.

Mr. and Mrs. Charles Evans, of Port Hope, and Mr. and Mrs. Charles Larmer, of Oshawa, were guests of Mr. and Mrs. J. H. Might last week.

Mr. and Mrs. Russell Howe, and two children, of Toronto, were week-end guests of her parents, Mr. and Mrs. H. Nattress.

Rev. R. M. Paterson, who had charge of the services in the United Church on Sunday, was the guests of Mr. and Mrs. W. Fred Fallis, and Mr. and Mrs. Weston Fallis, during his stay here.

Miss Florence Fallis of the public school staff, Janetville, spent Sunday with her parents, Mr. and Mrs. W. Fred Fallis, Fallis Line.

Dr. Earnest Dean, of Toronto, was in town this week, the guest of his aunt, Miss Sarah Dean. The latter's many friends will regret to learn that her health has not been satisfactory in recent weeks.

H. A. Elsom was a visitor to Rochester this week, the guest of Howard Fallis, whose farm is located near that city.

Miss Elizabeth Jones, of New Jersey, who has been the guest of Mr. and Mrs. W. H. Russell for the past few weeks, has returned

(Turn to Page 6, Please)

QUICKER THAN WHISKY TO BREAK UP A COLD

Hospital Method Doctors Now Advise for Home Use Soon Ends Misery of Cold

A pleasant taste—almost instant relief—then the joy of waking up after a refreshing night's sleep without the misery and risk one takes by neglecting a cold during this changeable weather.

This, briefly, is the experience of numbers of people in Peterborough, Lindsay and vicinity. For doctors are advising home use of a hospital method that brings quick, sure relief.

E. H. Newman, for example, had neglected his cold in the hope it would clear up itself. Instead, it got worse and congestion had spread so in three days that he called his doctor, who advised Ayer's Cherry Pectoral, a compound of wild cherry, terpin-hydrate, etc., which is used treating even the most extreme hospital cases. In an hour or so the cold began to clear up. The feverish "achy" feeling disappeared and another day or so, the doctor report there was no trace of the cold.

Note: Other colds reported daily all certified by attending physicians.

Doctors find that this ho-pitt certified medicine penetrates an heals inflamed linings of the a passages. Absorbed by the syste it quickly drives out the cold fro nose passages, throat and chest.

Just a few pleasant spoonfuls Ayer's Cherry Pectoral now and yo too, will feel like a different per to-morrow. At all druggists, 60c an twice as much in $1.00 hospital si

AYER'S Cherry Pectoral for COLDS and COUGHS

HONOURED AND CERTIFIED

BUFFALO'S $2,000,000 FIRE

Fighting the $2,000,000 fire at Buffalo, N.Y. Starting early Tuesday afternoon at a freight shed on the Buffalo waterfront from a bon..fire kindled by boys, a fire spread over three city blocks in the lower main street section of the city and destroy.. twelve large buildings before it was subdued. Thirty-four of the city's 37 pumpers worked on the blaze for four hours to get it under control. Most of the available apparatus was called to the scene, and suburban fire departments were asked to stand by in case they were needed. A score of firemen were overcome from dense smoke, which poured out of warehouses, but no fatalities are reported.

GRAHAM PAIGE CARS ARE SOLD IN CITY

T. Ruth and Son Secure Agency For This Fine Automobile.

Thomas Ruth and Son of 184 Simcoe street, agents for Cockshutt Plow Company implements and Beach Foundry stoves, have been very fortunate in the last few weeks in securing the agency for the Graham Paige cars.

This car carries many new features, the most prominent being the 7-bearing crank shaft and the four speed ahead gears. The four speed ahead gears contain two high, one for power and the other for speed.

This car comes in two different sizes, the six and the eight. The six is divided into four types, the 610, 614, 619, and 629. There is only one type for the eight, the 835.

These cars have seven different body designs giving a prospective buyer a large field to pick from. Another striking feature about this car is the mechanical fuel pump doing away with the vacuum tank.

THE WEATHER

TORONTO, Nov. 8. — Pressure is high over Manitoba, and a moderate depression is centered over Michigan. The weather is showery in Southern Ontario and high winds prevail in the Maritimes. In the West it continues fair, and has been mild in Saskatchewan and Alberta.

Lower Lakes and Georgian Bay—Moderate to fresh winds; cloudy and mild, with occasional rain; turning cooler at night.

Nationalist Government Views Hoover As Friend

SHANGHAI, China, Nov. 8.—Herbert Hoover's election was enthusiastically received in the official circles of the Chinese Nationalist Government yesterday.

C. T. Wang, Foreign Minister, expressing the sentiments of his government, issued this statement:—

"China views the Republican party as a constant friend of China beginning as long ago as Hay's open door declaration which prevented the partition of China, Roosevelt's remission of the Boxer indemnity, the Washington conference action of Hughes and Harding, and Coolidge's opposition in 1927 to foreign armed intervention in China."

When Illness Threatens

The experienced wife or mother relies on Bovril when she has an invalid on her hands. Bovril is a concentrate of the vital elements of beef in a supremely digestible and invigorating form. It builds up strength; it fights off relapse; it shortens convalescence. Bovril has unique nutritive powers. It gets results. That is the secret of its widespread recognition. Few doctors and nurses to-day would care to be without Bovril in the sickroom.

It—must—be

BOVRIL

1

Always Good Baking

if you use Quaker Flour

THERE can be no baking failure with Quaker Flour because it has passed the severest practical baking tests before it can bear the Quaker name. Every day at the mills, Quaker Flour is baked just as you use it in your own kitchen. These practical home-baking tests prove the absolute uniformity and dependability of Quaker Flour which are ensured by a rigorous testing of the wheat for its milling qualities and food value and of the flour itself every hour during the milling. Our sweeping guarantee is behind every sack of Quaker Flour. If it does not give you perfect satisfaction, your dealer is authorized to return your money.

Packed in machine-sewn sacks, Quaker Flour is not touched by human hands.

436

Quaker Flour

Always the Same Always the Best

MILLED BY THE MAKERS OF QUAKER OATS

Free Gold Fish

Two Live Gold Fish in a glass globe will be given away ABSOLUTELY FREE—while they last—to purchasers of a package of Nyal Fish Food and any of the fifty cent Nyal Products listed below.

PAR SHAVING CREAM Giant Tubes 50c

NYAL PINOL 50c

NYAL FACE CREAM Large Jars 50c

DENTACLOR TOOTH PASTE Large Tubes 50c

THIS WEEK ONLY GET YOURS NOW.

NYLOTIS FACE POWDER 50c

"WE DELIVER ANYTHING ANYWHERE ANYTIME"

GILES THE DRUGGIST

GEORGE STREET OPP. GRAFTON'S PHONE 2160 Open Every Evening.

INTRODUCTORY SALE OF THE NEW Beatty BROS LIMITED WASHER STORE

FRIDAY, NOVEMBER 9th, 1928

Buy Made-In-Peterborough Goods

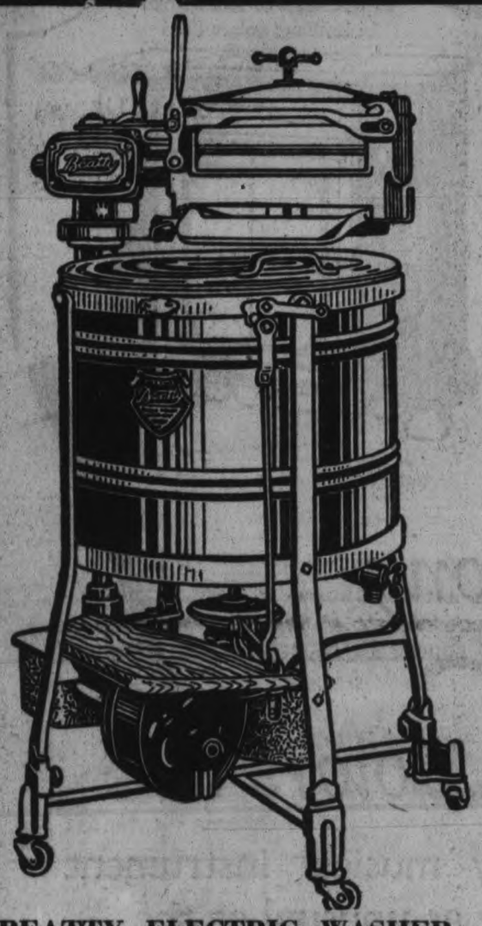

BEATTY ELECTRIC WASHER
$169.00

$1.00 down; $2.15 a week. No interest. Complete Outfit of Four Pieces included Free with every washer. Our price.....

$169

Beatty Bros. buy more Electric Motors than any Canadian factory. These motors are used on Beatty Electric Washers. They are made at the Canadian General Electric shops, Peterboro. Buy a Beatty Electric Washer and help home industry.

Beatty Bros., Limited are opening a Store in Peterboro.

Beatty Bros. Limited are the oldest and largest washer manufacturers in the British Empire, and sell direct from their own factory through their own stores in all the large cities. They make and sell more electric washers than all other Canadian companies combined. Fifty-four years of manufacturing assure quality, and our own factory branch right here in the city assures service should it ever be requird. Prices, terms and premiums offered cannot be equalled.

ONLY $1 DOWN

18 MONTHS TO PAY BALANCE—NO INTEREST CHARGED

$1.00 sends home any of the washers herein advertised. The remainder may be paid in small weekly or monthly sums—so small you will never miss them. Every machine is brand new and fully guaranteed. Beatty washers are all lower in price than competitive machines, and in addition you receive the valuable wash-day outfit, worth at least $20.00.

Bird's Eye View of Beatty Factory at Fergus, Ont.

This is an actual photo of the large factory of Beatty Bros. Limited, Fergus, Ont., and the home of the famous Beatty Washers. The photo was taken from a position on a neighboring watering tower, and the different shades of roofing clearly shows stages of growth of the company in recent years. The company operates four factories in all, in Fergus and London. The main wing of the plant above is 192 feet wide and 888 feet long and plans are in hand for a large addition to this floor space in the Spring. Beatty Bros. Limited is a Canadian company, founded in 1874, the month of March marking the 54th anniversary. The firm has branch warehouses and retail stores in practically every large Canadian city from coast to coast, and makes and sells more electric washers in Canada than all other companies combined, Canadian or foreign. Celebrating their 54th anniversary the company has just shipped a solid train load of hardware to the West. The train contained 35 carloads of Beatty goods, valued at $400,000, retail prices. It contained 5,880 pumps, 1,970 ladders, 18,000 feet of barn door track, 25,000 feet of hay track, and 61,600 feet of pipe. A special feature of this trainload was a shipment of 1,660 electric washing machines—the largest shipment of washers ever made in the British Empire.

Beatty Electric Junior

$119

$1 down, $1.45 a week

Brand new, latest type Gyrafoam action, automatic swinging wringer

Our price $119
Competitive price $149

Saving to you .. $ 30

Cyclone Electric Washer

$99

$1 down, $1.30 a week
No Interest Added Extra

Brand new, fast action, and fully guaranteed. Complete washing outfit included.
Trade in your old machine and get a good one.

SELECT YOUR MACHINE - - CHOOSE FOUR ACCESSORIES

Now is the time to get a washer while this special introductory sale is on, and before the real cold weather starts. Decide on the price and terms you can afford to pay, choose the extras you want, and buy while the sale is on. Washers will be delivered in turn as ordered. Come in and see us or telephone and a representative will call.

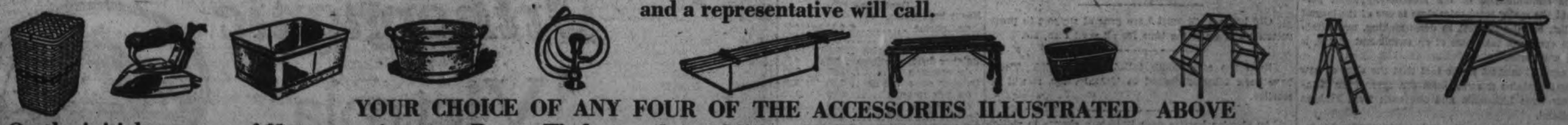

YOUR CHOICE OF ANY FOUR OF THE ACCESSORIES ILLUSTRATED ABOVE

On the initial payment of $1 you receive your Beatty Washer, and, in addition, FREE OF CHARGE, you select any four of the premiums offered—each one a valuable washday aid that simplifies washing.

BEATTY WASHER STORE

Denne Block - 342 WATER STREET - Phone 3129

The Examiner

PHONES—Editorial 1601. Business Office 1600. Private Branch Exchange to all Departments.

The Examiner is a member of the Audit Bureau of Circulation.

The Daily Examiner, published every lawful evening by The Peterborough Examiner, Limited. Office, 419 George street. $6.00 per year, delivered in city; out-of-town subscribers, by mail, $4.80 a year.

The Weekly Examiner published every Thursday. Subscription price, $1.50 a year.

U. S. REPRESENTATIVES

Special U. S. Representatives—W. H. Stockwell, 629 People's Gas Building, Chicago, Ill.

New York—Chas. P. Miller, 225 Fifth Avenue.

Advertising Rates on application.

H. M. GLOVER, Managing Director.

THURSDAY, NOVEMBER 8, 1928

TELL THEM THE TRUTH.

There are many widely different views as to Canada's needs in regard to immigration, but no matter what their opinions on that subject may be, Canadians generally should have no difficulty in agreeing with the statement of Hon. Peter Heenan, Federal Minister of Labor, that "the men and women who are brought to these shores should be given the fullest truthful information in regard to the conditions that prevail in this country."

Mr. Heenan is absolutely right.

Nothing could be more harmful than to give prospective settlers a false impression of what they might expect to find here.

The result of misrepresentation is inevitably advertising of the worst possible kind for Canada.

There is no justification, from any viewpoint, for deceiving those who are contemplating coming to Canada, and to do so leads to discontent and dissatisfaction that is reflected with unfortunate consequences in the countries from which they come.

The truth about Canada should be attractive enough to bring the right kind of settlers here, and every endeavor should be made to see that only the truth is told.

COMING AND GOING.

Premier Ferguson's announcement that there is to be no reduction in motor licenses, except in the case of "two purpose" vehicles, will be a disappointment to Ontario motorists.

It had been understood ever since the intimation was made that the gasoline tax was to be raised that the cost of licenses would be cut, and the news that while the tax is to go up the license fees are to remain the same as before, will not be received with wild outbursts of cheering in any part of the Province.

A slash in the licenses would have served as a sugar coating for the heavier gasoline tax pill, but evidently the pill will have to be swallowed without sugaring, "except by owners of cars that can be converted into small trucks, and they are to be placed in the same category as small passenger machines."

The Premier promises an explanation in a few days that will justify the Government's attitude on the question, doubtless pointing out that it is proposed to spend more next year on the highways program than can be taken care of by all motor taxes, even with an increased gasoline tax.

It will have to be a very plausible statement, however, if it is to overcome the disappointment experienced by motorists, who have been led to expect a slash in motor fees as some relief from the added cost of motoring as represented by a five-cent gasoline tax.

UNIFORM DRESS.

If Frank Dawson, member of the Board of Education, succeeds in getting anywhere with his suggestion in regard to uniform dress for the girls of the Peterborough Collegiate Institute, he will have earned the gratitude of hundreds of parents, who are finding the cost of having their children "keep up with the Jones" in the matter of school attire a heavy burden.

It is doubtless true, as Principal Kenner points out, that it is easy "to run into trouble if you try to tell the girls how to dress."

At the same time Mr. Dawson's suggestion of a middy and skirt costume for Collegiate girls is a common-sense proposal that should have plenty of support among parents and commend itself to many of the girls themselves.

If its adoption can be secured, it would be a contribution toward economy that would be decidedly welcome in many Peterborough homes.

Under present conditions, with an apparent tendency to vie in the matter of expensive raiment, more than one parent is finding the pace too hot, and even the hint of relief is undoubtedly welcome.

Uniform costumes that would not only be economical but would help to strengthen the school spirit, can surely be sold to the Collegiate girls if the attempt is earnestly made.

THE NIGHT CLASSES.

Figures as to the enrollment in the night classes at the Peterborough Collegiate Institute and Vocational School, showing 740 on the list, with an average attendance of 719, offer indisputable evidence that the recent extension was justified.

Evidently Peterborough's citizens see the opportunity that is offered by the night classes, and are taking advantage of a chance to study and develop.

It is characteristic of the present-day trend perhaps that the motor mechanics class is one of the largest in the list, but the interest in dress-making, necessitating nine classes to take care of an enrollment of 190, is perhaps a surprise.

Of especial interest is the fact that the class of new Canadians contains thirteen members, seven from Hungary, four from Lithuania and one each from Finland and Holland.

These new citizens will much more readily be assimilated by reason of their attendance at these classes, and the opportunity it gives them to learn the language of their adopted country.

The number taking advantage of the night school is a healthy sign, and must afford gratification to those who led the fight for more extensive educational facilities.

CHOOSE YOUR SITE.

It has been truly said that until Canadian municipalities get enthusiastic about aviation there will not be a very rapid growth of air mail routes, passenger and freight services, and so forth. Be it ever so humble there is no place like a landing field, and until these are available in considerable quantity there is neither safety nor wisdom in the establishment of a network of commercial air services.

Contrary to general opinion, these landing fields, which should be an immediate aim of every ambitious municipal council, are not expensive. Take for instance the town of Granby, P. Q., which at a total cost of $35,000 has installed a splendid little airport. Here is an example of less than 10,000 people who saw the opportunity of building for the future at very little cost for themselves, and who are being already well repaid for their investment.

This week at the Toronto Canadian Club, the Hon. William Finlayson, Minister of Lands and Forests in Ontario, apparently poured cold water on the efforts of local municipalities to establish landing fields, by intimating that Canada's air future lay chiefly in the use of hydroplanes and seaplanes which would utilize our rivers and lakes, rather than in the use of land machines.

This may be true in the wilds of Northern Ontario where the country is dotted with water bodies, but it does not apply to Canada as a whole. For one thing Canada's commercial air future must inevitably be of an international character, and already the United States aerial services are lapping over and connecting up with Canadian cities. These services are almost entirely operated by land machines, which means that Canada must be equipped with landing grounds if she is to reap material benefit therefrom.

Taking the broader view, therefore, the landing field is going to be very much in demand, and along the main lines of national communication is even now a vital necessity. They are not expensive, and a wise municipality will read the handwriting on the wall and will prepare for this great development while land is cheap and sites are easily available.—Financial Post.

FOR FIRM STAND ON RADIO.

Whatever the proposed Royal Commission on radio in Canada may find, the immediate need is for strong action on the part of the Government to protect the interests of this Dominion in the North American radio realm. Private interests in the United States are about to appropriate for themselves an unwarranted share of the available waves for broadcasting. Once they have established a vested interest in the radio waves, any readjustment to meet Canada's legitimate needs will be stubbornly resisted.

The available field for broadcasting in North America is divided into 91 channels or waves. The Federal Radio Commission at Washington has appropriated 74 of the waves for the exclusive use of United States stations. Canada has been conceded only six exclusive waves, while the remaining eleven waves have been left to be shared by low-power stations in both countries. The shared waves are useless except for small stations with a very limited range of broadcasting. It is more than a year ago since the Dominion did protest against the action of the Washington authorities to arrogate to themselves the right to divide the radio waves in any such manner. Before President Coolidge appointed the Federal Radio Commission last year, the Dominion sent officials to Washington to take up the question of an agreement for the division of available waves between Canada and the United States on an equitable basis. They were met, in effect, with the view that the waves should be apportioned on the present basis of population. Naturally, Canada declined to enter into any such agreement. The safeguarding of provincial rights alone made it necessary that the Dominion should have more than six available waves. The Federal Radio Commission has gone ahead, however, without any treaty with Canada to govern the apportionment of waves.

On the eleventh of this month, a complete reallocation of radio waves throughout the United States will be put into effect by the Federal Radio Commission. The Washington authorities propose to issue licenses to 621 American stations to broadcast on certain waves. Canada is being left to make the best of it with six exclusive waves. Quite clearly, before this vested interest is established, it is the duty of the Dominion to register a more vigorous protest than has so far been made. Canada's experience with the diversion of the lake water through the Chicago drainage canal should be sufficient warning to the Dominion to act promptly to safeguard Canadian interests in the radio broadcasting realm.

The United States Radio Commission is assuming altogether too much authority over North America. The equitable division of the radio waves has become an issue to be dealt with by an international tribunal. It should be referred to the International Joint Commission.

Recently the United States called upon the International Joint Commission to deal with the situation caused by the outpouring of fumes from the Trail smelter into adjacent territory in the State of Washington. The outpouring of broadcasting from numerous United States stations into Canada is becoming a question of concern to many Canadian people. Intelligent action at an early date to settle this issue amicably, particularly before vested interests are established in an undue proportion of waves on the United States side, may save both countries from much undesirable friction.

It can be demonstrated that the United States could be adequately served with far less than 74 exclusive waves, while the radio service from Canadian stations to the Canadian public cannot be adequately given with only six exclusive waves. Confidence in the justice of Canada's case can be best expressed by inviting the United States to join in submitting the issue to the International Joint Commission.—Hamilton Spectator.

EDITORIAL NOTES AND COMMENT.

Anyway Governor Al Smith won the sidewalks of New York.

Among the defeated candidates on Tuesday will be noticed the name of Major Hoople. Evidently politics in his district has been debunked.

Old home week must have general support to prove successful. Now is the time for all good men, etc.

Even the solid South failed to stay solid. There have been Liberals elected in Toronto, too, it will be recalled.

An election bonfire gave Buffalo a chance to realize what a hot time in the old town really meant.

Now the Anti-Saloon League and the Ku Klux Klan can fight it out as to which had the most to do with Al Smith's defeat.

A Los Angeles judge has just ruled that a man's mother-in-law is one of his relatives. No doubt she is, and almost always on the wife's side.—Galt Reporter.

Archbishop is accorded the freedom of the city.—headline. What a whale of a time he could have had if he hadn't happened to be an archbishop!—Woodstock Sentinel-Review.

Plutarco Elias Calles announces that he will never again be President of Mexico. Down in Mexico, as a rule, these announcements are made by the coroner.—Arkansas Gazette.

CATTLE, GRAIN AND PRODUCE

RETAIL.

Fruits.

Bananas, 40c dozen; 3 lbs., 25c; oranges, 30-80c doz.; lemons, 35c doz.; grapefruit, 2 to 4 for 25c; layer figs, 10-40c lb.; table apples, 5c each; cooking dates, 3 lbs. 25c; Duchess apples, 35-60c peck; Snows, 60c peck; McIntosh, $1 peck; Greenings, 60c peck; Spys, 60 cents peck; St. Lawrence, 75c pk.; Wealthies, 25 and 40c a peck; cooking apples, 35-40c peck; cocoanuts, 10 and 15 cents each; gooseberries, 25c quart; grapes, 45-65c basket; Tokay grapes, 2 lbs. 25c; pears, 60 cents and $1.25 bkt.; watermelons, $1.25 each; peaches, 60c-$1.15 basket; quinces, 90c-$1.25 basket; cranberries, 25 cents lb.; pomengranates, 2 for 25c.

Vegetables.

Potatoes, 15-25c pk; $1.10-$1.25 bag; sweet potatoes, 5 pounds, 25c; carrots, 20-30c a peck; cooking onions, 6 lbs. 25c; green onions, 5c bunch; Spanish onions, 3 pounds, 25c; turnips, 10 bunch; cabbage, 5-10c head; head lettuce, 10-20c each; Iceberg, 10c each; bunch, 5c; parsley, 5c bunch; cauliflower, 10-20c each; tomatoes, 75c basket; cucumbers, 5c; celery, 10-15c bunch; celery hearts, 3 for 20c; spinach, 2 lbs. 25c; gherkins, 30c qt.; green peppers, 4 for 25c; radish, 5c bunch; beets, 5c bunch; asparagus, 2 bunches, 25c; squash, 10-20c each; pumpkins, 10-15c each; veegtable marrow, 15-30c each; Brussel Sprouts, 2 qts. 25c.

Nuts.

Mixed nuts, 19-29c lbs.; shelled walnuts, 37c lb.; peanuts in shell, 20c lb.; pecans, 55c lb.; budded walnuts, 42-45c lb.; broken walnuts, 45c lb.; whole halves, 55-59c lb.; almonds, 65c lb.; filberts, 45c lb.; Brazil nuts, 27-40c lb.; chestnuts, 50c lb.

Dairy Products.

Butter, creamery, 43-45c lb.; dairy, 40c lb.; lard, 20-22c pound; shortening, 18c lb.; eggs, 48-60c doz.; cheese, 25-35c lb.; honey, clover, 5 lb. pail, 53-60c; 10 lbs. $1.25; amber honey, 5 lb. pail, 45c; Beekist, 5 lb., pail, 75c; sections, 18-25c each.

Fish.

Salmon trout, 35c lb.; sea salmon, 22-25c lb.; halibut, 22-25c lb.; fresh fillets, 25c lb.; smoked fillets, 20c lb.; codfish, 25c lb.

Flour.

Half barrel, $4.45-$4.65; 25 lb. bag bread flour, $1.25; 24 lb. bag pastry flour, 99c.

Meats.

Beef, 25-32c lb.; lamb, 25-30c lb.; veal, 20-40c lb.; mutton, 15-35c lb.; pork, 22-35c lb.; bacon, 35-50c lb.; sausage, 23c lb.; chicken, 28c lb.

WHOLESALE

Grain.

Fall wheat, 75c-$1.10 bushel; spring wheat, $1.05 bushel; oats, 40c bushel; peas, $1.25-$1.50 bushel; barley, 70c bushel; rye, 90c; alsike, $5-$10 bushel.

Hides and Wool.

Cow hides, 8-10c lb, horse hides, $3 each; veal skins, 12-13c lb.; lamb skins, $1.25-$1.40 each.

Hay, Bran, etc.

Hay, loose and baled, $16-$18 ton; straw, baled, $8-$10; bran, $35; shorts, $36.

Hogs.

Live hogs, thick, smooth, $9.00 cwt.; select graded, $9.50; dressed hogs, head on, $16.00; head off, $17 cwt.

TORONTO LIVESTOCK

TORONTO, Nov. 8.—Sales of the best cattle are made at high prices, a full 25c cwt. shown on some. A good clean-up is looked for as the run is light and demand shows no signs of lessening.

Choice butchers steers and heifers brought $9.75. Plain butchers hold steady.

Most of the choice cows sold between $7.50 and $8, with an odd fancy at $8.25. Medium cows selling at $5.75 to $8.50.

Bologna bulls selling better at $5.50 to $6.00. Choice butcher bulls are $7.50 to $8.

Demand for stocker and feedar cattle is very good. Western heifers bring $7.50 to $7.75. Stocker steers are $8.50 to $9.

Slow trading is shown for springers and milkers. Close springers are $100 to $125. Fresh milkers sell at $75 to $90.

Choice veal calves sell steady at $14 to $14.50 An odd fancy touched $15. Good $13 to $13.50. Medium $9 to $12.

Lambs are $11.00 to $11.25 for choice to-day, holding steady with yesterday's close. Culls, $9.00 to $10.00.

Hogs finished at $9.25 for f.o.b. selects yesterday. Salesmen trying to maintain this price to-day.

Receipts: Cattle, 488; calves, 127; hogs, 1,814 and sheep, 1,921.

Lambs—choice, $11 to $11.25; heavy bucks, $8 to $8.25; culls $9 to $10.

Sheep—Yearling, $8 to $8; choice, $6 to $7; medium, $5 to $6; heavy and bucks, $4 to $5; culls, $2 to $3.

Calves—Fancy, $15; choice, $14 to $14.50; good, $13 to $13.50; medium $10 to $12; light, $9 to $10; heavy, $8 to $9; grassers, $6 to $6.25.

Quotations

Heavy beef steers,		
do. choice	$ 9.50 to	$10.00
do. fair	8.25	9.25
Butcher steers, choice	9.50	10.00
Butcher heifers, choice	9.00	9.50
do. common	7.25	8.25
Butcher cows, choice	7.50	8.25
do. fair to good	6.00	7.00
do. common	5.50	6.00
Canners and cutters	4.00	5.00
Butcher bulls, good to choice	7.50	8.00
do. medium	6.50	7.00
Bolognas	5.50	5.75
Baby beef	10.00	13.50
Feeders, choice	9.00	9.50
do. fair	8.00	8.75
Stockers, choice	8.50	9.00
do. fair	7.00	7.75
Springers, choice	100.00	135.00
Milch cows, choice	80.00	100.00
Calves, choice	13.50	14.50
do medium	9.00	12.00
do. grassers	7.00	8.00
Lambs	11.00	11.50
Bucks	8.00	8.50
Hogs selects, w.o.c.	10.25	....
do., fed	10.00	....
do., thick smooth, w.oc	9.80	....
do., fed	9.60	....

MONTREAL GRAIN AND PRODUCE.

MONTREAL, Que., November 8 (Canadian Press)— The export trade in rain here yesterday was fair and sales of wheat, oats and barley were made for December-January shipment.

Owing to the decline in wheat futures at Winnipeg a weaker feeling developed in the local market for cash grades and prices were reduced one cent per bushel. A moderate trade was done. Manitoba No. 6 wheat sold at 97½c, and feed wheat at 92½c per bushel.

There was no actual change in prices for spring wheat flour, but the undertone was easier in sympathy with the decline in contract grades of wheat in the Winnipeg market. The demand continued good. Winter wheat flour was stead under a good demand.

Prices for all lines of millfeed were fully maintained under a good inquiry. Standard grades of rolled oats were firm.

A feature of the local egg trade was the stronger feeling that developed for fresh extras, and prices were marked up three cents per dozen, which was attributed to the increasing scarcity of this grade and

(Turn to Page 5, Please)

A Thought

BEAUTY AND TRUTH

Beauty, truth and goodness are not obsolete; they spring eternal in the breast of man; they are as indigenous in Massachusetts as in Tuscany or the Isles of Greece. And that Eternal Spirit, whose triple rays they are, moulds from them for ever for His mortal child, images to remind Him of the Infinite and fair.—R.W. Emerson.

GOD'S MINUTE.

Wherefore laying aside all malice, and all guile, and hypocrisies, and envies, and all evil speakings, as newborn babes, desire the sincere milk of the word, that ye may grow thereby.—1 Peter 2:1-2.

* * *

O Lord our God, we desire to thank Thee sincerely for Thy never-failing love and mercy unto us. For all the great temporal blessings, and especially for the gift of Jesus Christ our Saviour, we bless and praise Thy Holy Name.

Cleanse our hearts, we beseech Thee, from all unrighteousness, and forgive wherein we have failed to do Thy will. Grant unto us the strength we need to overcome temptation, and to be brave and cheerful amid the trials and sorrows of life. May the light of Thy truth shine into our hearts, dispelling the darkness of fear and unbelief.

Help us, O Lord, to be more generous in our judgment of others. May Thy wondrous love fill and flood our hearts, making us to be kind and sympathetic in our treatment of those whose lives we touch day by day. We pray that Thy blessing may descend upon the people of all lands. May the day soon come when the good news of salvation shall have been made known to all mankind. Through Jesus Christ our Lord. Amen.

Rev. Joseph Janes, M.A.,
Ingersoll, Canada.

Sore throats Quickly relieved by rubbing on VICKS

READ THE WANT ADS.

Model No. 8-36
with albums of real leather
in brilliant colors $385

New Harmony in gayest Colors!

A new and extraordinary musical instrument clothed with a beauty as unusual as the music of the new *Orthophonic* Victrola itself

In performance, this instrument has no peer in its field. In design, it is new as tomorrow, yet it embodies design principles two hundred years old. Inspired by the recent Exposition des Arts Decoratifs in Paris,—color is its keynote, rich vibrant and harmonious color. Newspaper illustration fails utterly to convey its beauty—you must *see* it.

In Orthophonic tone quality Orthophonic Victrola 8-36 is approached only by the well-known "Credenza" model, which made the Orthophonic famous overnight! The Victor-controlled principle of "Matched Impedance" or "Smooth Flow of Sound" is of course, embodied in this new instrument. Go into any His Master's Voice dealers and compare it with your idea of the *old style* talking machine.

The new Orthophonic Victrola is made in a range of beautiful models, artistically designed in fine walnut or mahogany. Electrically driven, if you wish, at slight additional cost. All instruments are self stopping. Prices from $1400 down to as low as $115. On convenient payments at all His Master's Voice dealers.

The Gift that keeps on Giving

The new Orthophonic Victrola

"True in Sound" Trade Mark Reg'd

Orthophonic—only if it bears the dog Trademark

Victor Talking Machine Company of Canada Limited, Montreal

HEINTZMAN & CO. Orthophonic and Record Dealers
Royal Bank Building George and Hunter Sts.

E. V. WARNE,
We are George Street Representatives for Orthophonics and Records, 325 George Street.

Hogs Grow Faster on Quaker Sugared Schumacher

You use less feed because the time to market is shortened, and you can catch early market prices if you raise your hogs according to Quaker methods with Quaker Sugared Schumacher. This is a complete carbohydrate feed that goes right to the spot and builds the kind of pork that brings best prices. It's clean, easy to handle; saves time and waste. We have it here for you.

Quaker Sugared Schumacher Feed

SOLD BY

FRANK H. DAWSON
Wholesale and Retail
FLOUR FEED GRAIN SALT
380 Water Street. 'Phone 55

Ennismore

(Examiner Correspondence)

ENNISMORE, Nov. 8.—Mrs. John Davis spent a few days recently with her daughter, Mrs. G. Harris, of Peterborough.

Mrs. T. Sullivan, of Peterborough, was the guest last week of her aunt, Mrs. P. Y. Crowley.

Mr. and Mrs. Brown and son, Arthur, of Peterborough, were guests on Sunday of Mr. and Mrs. W. Sheedy.

Messrs. John Cadigan, Walter Crowley and Gerald Cavanagh, motored to Cavan on Thursday to attend the auction sale of Mr. T. W. McCamus.

Mr. and Mrs. Richard Hickson and daughter, Julia Marie, Mr. and Mrs. James Holland and Miss Nellie Murphy were the guests on Sunday of Mr. and Mrs. Michael Ryan, of Douro.

Mr. and Mrs. J. J. O'Donnell and family and Mrs. Joseph O'Donnell, of Peterborough, were guests on Sunday of Mr. and Mrs. Thomas Cavanagh.

Mr. and Mrs. F. Cavanagh spent Thursday with the latter's mother, Mrs. E. Herlihy, of Downeyville.

Mr. T. J. Crough has employed a number of men on the county road running north from Ennismore Post Office. They are widening the road, which will greatly improve it. In winter the snow drifts have been so deep, the road was impassable.

The farmers have finished taking out their turnips, and report a very good crop. Owing to the frosts at night, the plowing is delayed considerably in the morning. There is so much water lying on the low land that it will be impossible to plow it this fall.

STERLING EXCHANGE.

MONTREAL, Que., November 8 (Canadian Press). — Sterling exchange rates were quoted here yesterday as follows:

Demand—$4.84 13-16 to 15-16.
Cables—$4.85¼ to $4.85⅝.

MISSING PARTY RETURNS HOME

Feared Tragedy Had Befallen Group En Route From Toronto To Belleville.

CAR BROKE DOWN.

TORONTO(Nov. 8. — (Canadian Press).—Louis Mandell and Morris Mondrenitch missing since last Saturday along with two girls after they left this city for Belleville returned to their homes on Tuesday. Telephone message Monday stated Mandell had been killed in automobile accident. Their car broke down long way from garage they stated

CATTLE, GRAIN AND PRODUCE

(Continued from Page 4.)

the very high prices demanded by Ontario and British Columbia shippers. The demand continued good. Receipts were 1,826 cases.

The demand for potatoes showed a decided improvement, and a good trade was done at steady prices. Sales of car lots of New Brunswick Green Mountains were made at 65c per bag of 90 pounds in bulk, and Prince Edward Island "A" grades at 80c per bag of 90 pounds, bagged, ex-track.

The undertone to the market for imported beans were firm, and the demand was fair. Sales of small lots of choice white hand-picked were made at $5.25 per bushel.

The butter trade was quiet, but values were well maintained. Receipts were 115 packages.

The local and export trade in cheese was fair and prices were unchanged. Receipts were 8,065 boxes.

Montreal Quotations

Oats, Canadian Western No. 2, 72c
Oats, Canadian Western, No. 3, 68c
Flour, Manitoba spring wheat patents, firsts, $7.40.
Flour, Manitoba spring wheat patents, seconds $6.80.
Flour, Manitoba spring wheat patents, strong bakers, $6.40.
Flour, winter patents, choice, $6.10.
Rolled oats, bag of 90 lbs., $3.55.
Bran, $34.25.
Shorts, $36.25.
Middlings, $45.25.
Hay, No. 2, per ton, car lots $15.50 to $16.00.
Cheese, Westerns, 20¾ to 20¾c.
Cheese, Easterns, 19¾ to 20¼c.
Butter, No. 1, pasteurized, 39¾ to 40c.
Eggs, storage extras 45c.
Eggs, storage firsts, 41c.
Eggs, storage seconds, 37c.
Eggs, fresh extras, 68c.
Eggs, fresh firsts, 60c.

CHICAGO CATTLE.

CHICAGO, November 8 (Canadian Press). — Hogs, receipts 19,000; estimated holdover, 5,000. Butchers, medium to choice 250 to 350 pounds, $9.10 to $9.60; 200 to 250 pounds, $9.15 to $9.60; 160 to 200 pounds, $8.75 to $9.60; 130 to 160 pounds, $8.35 to $9.25. Packing sows, $8.25 to $8.75. Pigs, medium to choice, 90 to 130 pounds, $8.25 to $8.85.

Cattle, receipts 13,000; calves, 3,000; slaughter classes, steers, good and choice, 1,300 to 1,500 pounds, $13.75 to $17.75; 1,100 to 1,300 pounds, $13.75 to $17.75; 950 to 1,100 pounds, $13.75 to $18.00; fed yearlings, good and choice, 750 to 950 pounds, $13.75 to $17.25.

Heifers, good and choice, 850 pounds down, $13.25 to $15.75; common and medium, $7.75 to $13.25; cows, good and choice, $9.00 to $12.00; common and medium, $6.90 to $9.00; low cutter and cutter, $5.65 to $6.90. Bulls, good and choice, beef, $9.50 to $11.00; vealers, milk-fed, good and choice, $13.25 to $15.00; medium, $12.50 to $13.25; stocker and feeder steers, good and choice, all weights, $10.75 to $12.50; common and medium, $8.75 to $10.75.

Sheep, receipts 11,000; lambs, good and choice, 92 pounds down, $12.85 to $13.85; medium, $12.00 to $12.85; ewes, medium to choice 150 pounds down, $4.25 to $6.75; feeder lambs, good and choice, $12.25 to $13.35.

CHICAGO GRAIN.

CHICAGO, November 8 (Canadian Press). — Big world supplies of wheat, together with auspicious wheat crop prospects in Argentina, governed the wheat market yesterday, and election news cut no apparent figure. The world's available stock of wheat was 11,849,000 bushels larger than a week go, and totalled 357,407,300 bushels compared with 250,425,000 bushels at this time last year.

Closing quotations on wheat were unsteady, 1⅝c to 1¾c higher to 2¼c net lower. Corn finished at ⅛c to ⅝c advance, oats ⅛c to ¼c off, and provisions varying from 2c setback to a rise of 20c.

Liquidating sales on the part of holders of wheat future deliveries, December in particular, began soon after wheat trading started. In contrast with New York stocks, which advanced on account of election results, wheat values commenced with an uncertain trend, but soon went downgrade. Early selling of wheat was generally associated with Liverpool quotations lower than expected, and with Argentine despatches reporting improvement of the wheat crop outlook, especially news that Argentine rust damage advices were untrue. Another bearish factor was word that although export sales of wheat on Tuesday from North America aggregated 1,000,000 bushels chiefly Canadian. European demand yesterday for wheat was again slack.

Houses with connections northwest led the selling which pressed wheat values down. Little buying support developed, except such as came from previous sellers and from resting orders to purchase on declines. With continued big receipts of wheat both in Canada and in this country as well, and with indications pointing to a disposition at Missouri River points to move out wheat to Chicago so as to make room for corn, there were but few buying incentives, and price rallies were only fractional.

Corn displayed notable resistance to selling pressure. One reason was prevailing wet weather, unfavorable for husking and for movement of new corn. Moreover, corn receipts yesterday were relatively small, only 199 cars arriving in Chicago against 312 cars a week ago. There was also talk current of agitation for a prohibitive tariff against corn from Argentina. Corn imported into the United States has more effect on the market than a couple of hundred million bushels extra of domestic corn on farms. Oats were unsettled, influenced by wheat. For the most part, provisions held about steady.

STOCK MARKET AVERAGES.

	20 Industrials	20 Rails
Yesterday	229.63	146.59
Previous day	229.01	145 78
Week ago	224.45	144.62
Year ago	172.42	144.38
High, 1928	229.02	157.03
Low, 1928	178.84	138.36

Total stock sales yesterday, 3,891,200 shares.

BUTTER AND EGGS.

TORONTO, Nov. 8.— A moderate amount of business was done in the spot butter market yesterday, and prices were being well maintained at late advances. In a jobbing way small lots of finest creamery for immediate requirements were turned over at 40 to 40½c. per lb., with undergrades a cent a pound less.

Owing to the continuing scarcity of fresh eggs, the local market is strong, and large dealers have again advanced their prices to country shippers and to the retail trade. Demand is good, and, on account of the shortage of fresh eggs, there has been a good demand for storage grades this week. Dealers are now quoting country shippers extras, 53c. to 75c.; firsts, 48c. to 53c.; seconds, 32c. to 35c.; pullet extras, 42c. for undergraded eggs, delivered, cases returned. Fresh prices to retailers range from 63c. to 65c. loose, for extras; firsts, 58c. to 60c.; seconds, 37c. to 40c.; pullet extras, 50c.

Cheese is quiet and dealers report very little improvement from the buying end. Nominal quotations for the commodity remain steady at from 21½c. to 22c. per lb., for No. 1 large, colored, paraffined and Government graded, delivered basis. There has been an improvement in cable demand at seaboard this week ,also from spot buyers, and prices have moved to slightly lower levels.

The Eternal Question:—
"What will it be to-day?"

—happily solved if you own a St. Charles Recipe Book and a supply of St. Charles Milk! Dozens of tested recipes for delicious creamed soups and sauces, breads, fish dishes, salads, cakes, pastries and tempting desserts to choose from. Whatever recipe you select will delight the entire family, being made with St. Charles Milk, pure, doubly-rich, nourishing.

THE BORDEN CO. LIMITED, MONTREAL
Please send me, free, St. Charles Book with 85 tested recipes.
NAME.....
ADDRESS.....
648

Borden's ST. CHARLES MILK Unsweetened

HALLOWE'EN PARTIES.

(Examiner Correspondence.

APSLEY, Nov. 8.—The annual masquerade party which is recognized as the community social event of the year was held in the Parish Hall on Friday evening, and proved that it has lost none of its popularity, though the onlookers exceeded in number those in fancy costume. The character costumes were excellent and the judges, Mesdames Barnes, White and Windsor, had a difficult task in awarding the prizes, the decision in each class resting upon a minor difference that would have been unnoticable to an ordinary observer, but which demonstrated the excellence and thoroughness of their judgment. The prize winners were: Best fancy costume, ladies, Miss Cicely Spence as a Turkish lady. Best gents' fancy costume, George Kilborn, cowboy costume made from covers of "Life" magazine. Best comic, Charles Smith as Charlie Chaplin. Other characters were: Pierettes, Miss Montgomery, Miss Byers, Miss O'Brien; Queen of the May, Miss Eva Tucker; Indian maid, Miss Mary Fitzsimmons; Turkish lady, Mrs. G. Kilborn; Gypsy, Miss Vera Nesbitt; clown, Miss Maggie Whitmore; Miss Canada, Miss Helen Lean; pirates, Herb Lean, Phil Willis; Chinaman, Tom Lean. A 'hot dog' supper was served at midnight, and the party broke up at one-thirty, after a very enjoyable time spent in round dancing and the old-fashioned 'squares' which still retain their popularity in this district.

LAKEFIELD, Nov. 8 (Examiner Correspondence). — On Wednesday evening, Hallowe'en night, the annual children's Hallowe'en party was held in the basement of the Regent Street Church. The children, who were all under fourteen, numbered more than fifty and came in fancy costumes and frolicked about in the Hallowe'en style. The costumes were varied and the judges found it difficult to decide on which were most deserving of the prizes. Madeline Abrams, as Little Red Riding Hood, won the prize for the best and most complete single costume, and the prize for the best pair was awarded to June and Bernard Burrows, who were dressed as "British Cubs."

A very good program was given by the children, with Rev. S. A. Kemp in the chair. Duet, Phyllis and Irwin Charlton; recitation, Harry Spence; recitation, Thelma Hendren; song, Betty Brown; dialogue, "The Little Lame Prince"; recitation, Vivian Hendren; recitation, Phyllis Webster; song, Thelma Bullock; piano solo, Thelma Hendren; duet, Eva Hendren and Ina Pearson; solo, Helen Miles; play, "The Fire Spirit."

Dorothy Sutton played for the march and also for the singers.

The remainder of the evening was spent in games which children love, and about 9.30 refreshments were served and the little folks, tired but happy were conveyed to their homes.

Mr. and Mrs. Kemp were assisted by some of the ladies of the congregation, and the older girls assisted in serving refreshments

Hallowe'en Tea

The Woman's Missionary Society of the Presbyterian Church held a successful Hallowe'en tea in Hendren's store, Queen street, on Wednesday last. Besides afternoon tea, there was a sale of fancy articles and home cooking and candy, which found ready sale. A specialty in the home cooking department was a fine collection of pumpkin pies (real Hallowe'en fare) which were eagerly snapped up.

The store was attractively decorated with the insignia of Hallowe'en, orange and black forming the color scheme.

Those in charge were Mrs. (Rev.) J. Ross, Mrs. J. W. Ridpath (president of the W.M.S.), Mrs. T. W. Chaplin, Mrs. A Fairbairn, Mrs. G. Preston, Mrs Thomson, Mrs. J. C. Smith, Mrs. Robert Garbutt, Mrs. Alex. Graham, Mrs. J. M. Simpson, Mrs. Richard White, Misses A. Miller, S. Preston, M. Tanner, and A. McKibbin.

COSMOS CLUB

MILLBROOK, Nov. 8 (Examiner Correspondence).—Prize winners at the Hallowe'en masquerade dance, under the auspices of the Cosmos Clubs, were: Best Hallowe'en costume, Miss Thelma Ball; best fancy dress, lady, Mrs. Miller of Peterborough; best fancy dress, gentlemen, Mr. Harold Hunter, Port Hope; best comic outfit, men's Gordon Maniece, Peterborough. The judges were Messrs B. B. Dawson, Doubias Sheppard, and Harold Jordon.

The dance was held in the Town Hall, and was well attended; the Stewart-Moncrief orchestra provided the music, and the abundant supper was provided by the ladies, the committee in charge looking after the service. The general comment was to the effect that a thoroughly good time was enjoyed by all.

Voice of the People

Letters to be printed in the Voice of the People column must be received at The Examiner Office on the day before it is desired to have them published.

WANTS STREET CARS BACK.

To the Editor of The Examiner:
Dear Sir:

As I am a visitor to this big city for a few days, I thought I would drop a few lines of congratulation on your lovely accommodations. As I am from a large city, and used to all sorts of accommodations, I was lost in my attempt to find my way around, as I missed a taxi, no bus to help, or street cars and was forced to walk. This is a good town for a fleshy person and the recipe that goes along is, walk, walk, walk. I will reduce a pound a day with the accommodations that we have here. Peterborough must be sick to lose the cars of old.

Yours truly,
AUNT JEMIMA.

P.S. Thanking you for your little space; good for old people especially.

Cavan

(Examiner Correspondence)

CAVAN, Nov. 8.—Mr. and Mrs. J. D. Hunter, Miss F. Hunter, Mrs. M. G Matchett, Mr and Mrs W. Tinney, Mrs. A. Tinney and Miss Annie Tinney, were among those from Cavan who attended the anniversary services at Mount Pleasant on Sunday morning, when the Rev. Mr. Holling, of Lindsay, was the preacher.

Mr. and Mrs. James Paul attended church at Centreville on Sunday evening.

Mr. and Mrs. H. Hutchison, of Bethany, visited the latter's sister, Mrs. I. Keegan, on Sunday.

Mr. and Mrs. David White and Mrs. Rowen, visited friends at Janetville, on Sunday.

Mr. and Mrs. F. M. Staples visited friends in South Monaghan on Sunday afternoon.

Mr. John McGee, Janetville, was a business visitor in Cavan on Monday.

From 75° Above to 10° Below

—and you ask *"Why is my old-fashioned underwear uncomfortable?"*

Home, office, club, closed car, streetcar —these are the modern man's tropics. Yet most winter underwear still in use was designed for the cold old days that existed before central heating came.

Now comes this modern, healthier, more comfortable underwear, specially developed for today's conditions—plenty of snug warmth outdoors, but healthy ventilation indoors

There are four new fabrics, made of cotton—wool and cotton—and pure wool —so constructed that they permit complete body ventilation and still protect against the extremes of cold. Indoors—they give coolness and healthy ventilation. Outdoors—they give snug warmth and protection on the coldest day.

There are four Buff Line Fabrics:
For Indoor Men, $3.00 — For Semi-Indoor Men $4.00
For Outdoor Men $5.00 — For Men of Slow Circulation $7.00

Woods Underwear Co., Limited
70 Crawford Street, Toronto

WOODS BUFF LINE UNDERWEAR

Ask also for Woods Buff Line Hosiery reinforced toe and heel with linen.

BUFF LINE UNDERWEAR
is obtainable at good men's stores all over Canada. The following stores in PETERBORO can supply you:
RILEY & HICKEY. WALTER H. MEREDITH.

Why don't you Get some Expert Advice about Your Tires?

"Air costs nothing—lack of it means miles off the life of your tires."

MORE than half your tire troubles are caused by underinflation. There's a correct pressure for every size tire according to its load. Two or three pounds under this will take miles off its running life

Near enough won't do. Use a reliable gauge and be sure.

Or, call at this depot once a week and let us look over your tires. We'll watch for bruises, rim cuts and embedded flints. At least twice a season let us remove each tire and look for inside fabric breaks. It will mean extra mileage—and dollars off your tire bills.

A good tire will give marvelous mileage if you treat it right.

DOMINION TIRE DEPOT

CHEVROLET SALES & SERVICE
CORNER SERVICE & GARAGE
V. M. EASTWOOD
GILLESPIE GARAGE
MORROW SERVICE STATION

Parker "Blue-and-White" Pencil, to match Pen, $3

Now, a new-shade **Parker** *at $3.50*

Blue-and-White, *Non-Breakable Barrels* in the Ultra Modern Style!

You have never held a sweeter pen—so light, so well balanced, so responsive, so easy and so sure in use.

We showed scores of different pens to hundreds of pen-users and asked, "Which do you like best?" They picked this one.

You'll do the same among pens at this price at any counter.

A *Modern* Blue-and-White

Of the latest modern design—trim, neat, beautiful in colour—you'll want it for its looks alone.

And after you have written with it, it will be yours for life. And only $3.50, too!

Try it at your nearest pen counter today.

THE PARKER FOUNTAIN PEN CO., LIMITED
TORONTO 3, ONTARIO

Made in Canada —Same Price as in the States

Parker
"Three-Fifty"
Long or Short Pen

Select your Parker Pen and Pencil at
GILES' DRUG STORE

That piquant, mellow smoothness of a fine Japan tea cannot be appreciated unless it is tried in the cup. Try this delightful green tea.

"SALADA"

JAPAN TEA

Fresh from the Gardens

NEW SOCIETY IS ORGANIZED

Christian Endeavor Society Organized in Havelock Presbyterian Church.

OFFICERS ELECTED.

(Examiner Correspondence)

HAVELOCK, Nov. 8.—A meeting was held in the school room of Knox Church on Monday evening for the purpose of organizing a Christian Endeavor Society. The devotional part of the meeting was conducted by Mrs. (Rev.) J. Lennox After the election of officers the chair was taken by the president, H. F. McNichol.

The following are the officers:

Honorary President—Rev. J. Lennox.

President—H. F. McNichol.

Vice-President—Miss W. Greer.

Secretary—Miss R. Buchanan.

Treasurer—Miss M. Sexsmith.

Corresponding Secretary—Miss D. Watson.

Organist—George Rorke.

Assistant Organist—Miss B. Watson.

Convenor of Prayer Committee—Mrs. J. Lennox.

Convenor of Social Committee—Miss Verva Rorke.

Convenor of Lookout Committee—F. McLaughlin.

Flower Committee—Misses Allie McNichol and Alma Clarke.

It was decided to hold a social evening on Thursday, November 22, and to meet the first and third Monday of each month.

Thomasburg

(Examiner Correspondence)

THOMASBURG, Nov. 8.—Mr. William Vance, of Dresden, visited friends here last week.

Mr. William Plunkett, of Hybla, spent the week-end at the home of his daughter, Mrs. George Walker.

Mr. and Mrs. Robert Elmy, of Deseronto, visited Mr. and Mrs. Montgomery Robinson, on Sunday.

Mrs. Claude Wager is visiting her sister, Mrs. Charles Latchford, of Belleville.

Miss Mildred Arbuckle has returned home after visiting friends in Ottawa and Kingston.

Mr. E. Bateman, accompanied by Mr. James Bateman, motored to Toronto on Sunday.

Misses Florence Beatty and Audrey Holbert, of Kingston, spent the week-end here.

The hunting season is here and many are preparing to go north. Messrs. Claude Wager and Charles Bowers left for the hunting grounds on Monday.

Mr. Henry Bateman, accompanied by Messrs. Earl Bateman, Murney Blakely, Clare Carter and Frank Foster motored to Kingston on Saturday and attended the rugby game between Queen's and McGill.

No sensible person will continue to suffer from dangerous varicose or swollen veins and bunches near the ankle or knee when this powerful penetrating healing oil can readily be obtained at any well stocked drug store.

This Simple Home Treatment Giving Amazing Results

Ask your druggist for an original two ounce bottle of Moone's Emerald Oil and apply night and morning to the swollen enlarged veins rubbing gently upward and towards the heart as the blood in the veins flows that way.

In hundreds of cases Moone's Emerald Oil has given blessed relief. Get a bottle today—its wonderful for Ulcers, Old Sores, Broken Veins and Troublesome cases of Eczema.

You must get complete satisfaction or your money will be cheerfully refunded

McDermid Drug Co., Ltd.
McDermid & Jury
J. P. BOND DRUG STORE

MOONE'S
EMERALD OIL

Advertise in The Examiner

Wedding Bells

(Examiner Correspondence.)

BROOKS—McGINNESS.

OMEMEE, Nov. 8.— The marriage of Muriel McGinness, daughter of Mr. and Mrs. Harvey McGinness, to Russell Edward Brooks, son of Mr. and Mrs. Harvey Brooks, was solemnized at the home of the bride in Omemee on Wednesday morning at eleven o'clock by the Rev. J. T. E. Blanchard.

The drawing room, arch and table were prettily decorated with white bells, yellow and white streamers and vases of yellow and white chrysanthemums. The bride, who was given in marriage by her father, wore an oriental blue morace crepe dress, silver hose and black satin slippers and wore a corsage bouquet of tea roses and maiden hair fern. She entered the room to the strains of Lohengrin's bridal march, played by Miss Gertrude Doyle, of Peterborough.

After the ceremony, a reception was held at the bride's home. Later, Mr. and Mrs. Brooks left by motor for a tour of Eastern Ontario, the bride wearing a seal coat, a brown jersey cloth dress with shoes, stockings and hat to match.

Those present at the wedding were: Rev. J. T. E. Blanchard and Mrs. Blanchard, Mr. and Mrs. Harvey Brooks, Mr. and Mrs. J. L. Brooks, Mrs. Ira Rehill, Mr. and Mrs. H. G. McGinness, Harry McGinness, Jean McGinness and Marion Rea, of Omemee, Misses Dora McCallum of Bobcaygeon, and Gertrude Doyle, of Peterborough.

TAYLOR—CARR

MORGANSTON, Nov. 8 (Examiner Correspondence). — A very pretty wedding was solemnized on Wednesday, at 12 o'clock noon, at the home of the bride's parents in Morganston, of Bessie, younger daughter of Mr. and Mrs. Walter Carr, to Albert F. Taylor, younger son of Mr. and Mrs. Manford Taylor, of Hilton, Ontario. Rev. Gordon Gardiner, of Castleton, officiated, and Miss Myrtle Hardy, of Morganston, played the wedding march.

The bride looked charming in a gown of white georgette and carried a bouquet of pink roses. The bridegroom's gift to the bride was a white gold brooch centered with a diamond, and to the pianist, a gold compact.

Shortly after a wedding dinner, to which twenty guests were invited, Mr. and Mrs. Taylor left on a motor trip to Ottawa, Montreal and Quebec. The bride's going-away frock was of figured transparent velvet, with brown velvet hat with metallic outline and shoes to match. On their return the young couple will reside on the bridegroom's farm near Hilton.

A few days previous to her marriage, a miscellaneous shower was given the bride by her many friends. She had taught school in the neighborhood the last four years and was a valued member of the choir and a very talented Sunday school worker.

DROVER BUYS SIXTY CATTLE

(Continued from Page 1)

home. A number of social events were given in honor of Miss Jones during her stay in town.

The marriage of Phyllis Adele, only daughter of Mr. and Mrs. C. W. Richards, and Leo J. Charlebois of Peterborough, took place at the United Church parsonage, Port Hope, on September 15, the Rev. G. A. Sisco officiating.

Large Class Enrolled

Rev. Joseph Wilks has now over seventy of the boys and girls enrolled in the Junior Gospel Reading Circle, twenty of these being at the Carmel appointment, with Miss Martha Lunn in charge. Mr. Wilks furnishes a gospel to any boy or girl who will promise to read it through, and when it is completed gives the next in order, until all four gospels have been read through. What will follow after the gospels have been read Mr. Wilks has not decided, but the excellent work being accomplished will not be allowed to drop there.

The corner stone of the new United Church at Codrington, of which Rev. D. R. Clare is the pastor, will be laid on Wednesday, November 14, the ceremony being performed by C. H. Davidson, Warden of the United Counties of Durham and Northumberland; addresses will be given by W. Maybee, M.P., and other members of Parliament, and by clergymen from Campbellford, Belleville and other points.

Ernest L. Burnham, of Toronto, spent the week-end with his parents, Mr. and Mrs. G. E. Burnham.

Rev. Mr. Pringle, on furlough from China, will preach in the United church on Sunday, November 11, at 7 p.m. A special Armistice Day service will be held at 10:30 a.m. and afterward a wreath will be placed on the Cenotaph.

The longest fench in the world is one of wire netting in Australia, 1,236 miles long. Its object is to keep rabbits from cultivated fields.

There are more than 2,000,000 acres of peanuts under cultivation in America.

CHOIR MEMBERS BID FAREWELL

Johnston Sisters Leaving Lakefield For Detroit—Presentations Made.

EARLY SERVICES.

(Examiner Correspondence)

LAKEFIELD, Nov. 8—Following the Benediction service St. Paul's choir gathered at the home of Captain and Mrs. James Johnston on Thursday evening last, to bid good bye to Misses Josephine and Marie Allen, who are leaving the village to join their brothers in Detroit. Both young ladies have been members of the choir for several years, possessing voices of especially good quality and being unremitting in their attendance at the services of the church. Their departure leaves a gap in the ranks which it will be difficult to fill and regret was expressed on every hand.

Miss Margaret Bissonette read an address expressing the feelings of the choir, sympathy in their recent bereavement, regret at the family leaving the village and expressing the hope that in the not far distant future Lakefield would again be home to the Allen family and a hearty welcome will be waiting for them. Miss Doreen Johnston and Josephine White presented the Misses Allen with a beautiful Rosary.

Miss Josephine Allen replied and in thanking her friends assured them of her heartfelt appreciation of the gift and also of the many kindnesses shown them.

Refreshments were served and the remainder of the evening was given over to music and conversation.

A.Y.P.A. Holds Euchre.

Fourteen tables of euchre were played at the regular A.Y.P.A. card party on Thursday night. Prizes were won by Miss Grace Watson and Thomas Junkin, Miss Lilian Stuart and C. Lake won the consolation prizes.

Among those present were a number of firemen and they were severly unconscious of any call till summoned personally. The thick stone walls are practically sound proof, the fire call came about two thirds through the evening.

Northern Light Lodge.

The officers of the "Northern Light" Ladies' Orange Lodge No. 831 are as follows:

W.M.—Sister Ruby Nicholls.

V.M.—Sister Mrs. Theodore Nicholls.

Chaplain—Sister Verna Payne.

Recording Secretary—Sister Mrs. Stanley Higgins.

Financial Secretary—Sister Mrs. Charles Lake.

Treasurer—Sister Edith Nicholls.

1st Lecturer—Sister Gladys Belton.

2nd Lecturer—Sister Mrs. J. Hill.

D. of C.—Sister Winifred Payne.

Inner Guard—Sister Irene Darling.

Outer Guard—Bro. J. Crapp.

1st Committee Lady—Sister M. Miles.

2nd Committee Lady—Sister Mrs. Sargent.

3rd Committee Lady—Sister Mrs. Duggan.

Guardian—Bro. Allan Gill.

Auditors—Bros. J. Crapp and T. Gill.

This lodge was organized early in July and recently held its first social event which took the form of a basket social and dance which netted a neat sum to the treasury.

Early Services.

Sunday being Armistice Day will be marked with special religious services and it is expected that all the churches will begin the 11 o'clock service fifteen minutes earlier than usual to allow the reverent observance of the two minutes' silence at 11 o'clock.

In the afternoon the members of the Canadian Legion will parade to the village square and there hold a public service. This will be at 2.30 p.m.

Anniversary Services.

The anniversary services of the Regent Street United Church will be held on Sunday next at both morning and evening. Rev. William MacDonald of Knox Church, Peterborough, will be the special preacher.

On Monday evening, November 12, a fowl supper will be held in the school room of the church with an entertainment following. Miss Lenore Hurd Best of Toronto will provide the program assisted by local talent.

Donations Asked For.

Following the custom inaugurated last year, the Ladies' Auxiliary of the Canadian Legion are making this week a "Week of Rememberance" and donations of preserved fruit and pickles are asked for Christie Street Hospital, where so many of the returned soldiers are still being cared for. Contributions can be left with the president, Mrs. Marlin, or the treasurer, Mrs. Leonard.

OBITUARY

JOSEPH FINLAY CHASE.

(Examiner Correspondence).

HAVELOCK, Nov. 8.—The death occurred on Tuesday evening about eleven o'clock of Joseph Finlay Chase at his residence at Victoria, following an illness extending over a period of about five years.

Born in Prince Edward County, sixty-five years ago, the deceased came with his parents, Mr. and Mrs. Charles Chase, when five years of age, to reside in Belmont. His wife, who was Miss Annie Elizabeth Carr of Cordova Mines, predeceased him four years ago. For about twenty years he had the post office and store at what was known as Chase's Corners, and was also engaged in the lumbering business. He was a member of the Royal Black Preceptory and L.O.L. Orders.

Left to mourn his loss are one daughter, Mrs. Grant Elliott, on the homestead; two sons, Fred a town and Finlay of Peterborough; one sister, Miss E. Chase, of Belmont, and one brother, Charles, of Niagara Falls, Ont.

The funeral takes place this afternoon at 2 o'clock. Service in Victoria Church and interment in Victoria Cemetery.

JAMES A. LASHER.

CAMPBELLFORD, Nov. 8 (Examiner Staff Correspondence)—The funeral of the late James A. Lasher was held from his late residence yesterday afternoon at three o'clock. Interment was in Mount Pleasant Cemetery. The Rev. R. C. Tait, minister of St. John's United Church, was the officiating clergyman. The pall-bearers were: W. J. Armstrong, Alex. Hall, T. H. Slush, Ed. Hubble, Arthur Redden and John Mitchell.

The late Mr. Lasher was born at Newburgh, Ontario, and for the past fourteen years had resided in Campbellford and the vicinity. He was the son of the late Mr. and Mrs. Andrew Lasher. Surviving are his widow and one daughter, Mrs. Harry Brown of Norwood. Four sons predeceased their father: Stewart, who was killed during the war; Edward, also an overseas man, was drowned in the Nelson river three years ago; William, who died in the Belleville Hospital, and James, whose death occurred in Toronto.

HOW TO TREAT RED EYES—STYES

Styes won't return if you use DR. PETTIT'S EYE SALVE—the marvelous swift, healing and soothing salve which reduces swelling, prevents pus formation. Not a new preparation but the old reliable, in use for over 120 years. 30c and 50c at Bond's Drug Store, McDermid & Jury, McDermid Drug Co. or any drugstore. Have clean, clear eyes—sparkling with health.

Campbellford

CAMPBELLFORD, Nov. 8.—(Examiner Staff Correspondence).—The Rev. Arpad Govan has returned to his home in Williamstown, Ont., after spending a few days as the guest of his sister, Miss Agnes Govan, Booth street.

Miss Chris Meldrum of Belleville is telegraph operator at Craighead's for a few days.

The degree team and several members of the local lodge I.O.O.F. were in Bowmanville last night visiting the lodge there.

Deer Bay

(Examiner Correspondence)

DEER BAY, Nov. 8.—Mr. and Mrs. John Hill of Deer Bay and Mr. and Mrs. Arthur Duggan and Miss Thelma Duggan of Smith Township motored to Mr. Given's Camp, some few miles beyond Catchacoma, and spent the day with Mr. T. R. Hill, cook of the camp, on Sunday.

Mr. and Mrs. Charles Ireland and family have moved from Lakehurst to one of Mr. Wallace Shearer's camps.

Mr. and Mrs. Arthur Carduff of Bobcaygeon are the guests of Mr. and Mrs. Arthur Bolton of Deer Bay.

The Post Office at Burleigh Falls has been moved from the Park Hotel to the home of Mr. and Mrs. William Windsor. Mrs. Clayton Montgomery will be in charge.

Mr. Norman Bolton of Dummer Township was in South Burleigh on Monday.

Mr. Leonard Wilson of Young's Point took Messrs. Allan Douglas and Melville Freeburn of Young's Point to Deer Bay Creek on Tuesday. Dom. Kirkland .. 1¾ .. ..

Warsaw

(Examiner Correspondence)

WARSAW, Nov. 8.—Rev. J. O. Totten, of Bridgeporth, conducted the Zion anniversary services, held on Sunday, which were well attended and the collection exceptionally large.

Mr. McCleary was back in the Presbyterian pulpit on Sunday evening and was welcomed by a large congregation. His text was "Oh that I had in the wilderness a lodging place of way-faring men."

There will be no service in the Presbyterian Church next Sunday because of the anniversary at Keene.

Rev. S. S. Weaver, who was at one time in Norwood, will conduct the Thanksgiving services in the Warsaw Baptist Church next Sunday. The congregation is asked to assemble at five minutes to eleven o'clock, in order to observe the two minutes' silence.

The United Church and Presbyterian Sunday Schools will hold their services from 9.30 to 10.30 a.m. next Sunday. A memorial service will be held at the monument and if it is cold, in the Town Hall.

The Anglican service next Sunday is in the forenoon.

The Hastings' Dramatic Club will present their play "Dixie Anne" under the auspices of the United Church Aid, on Friday evening.

A. Grant, William Bell, Archie Tedford, R. Tedford, Arthur Hendren, Arnold Bell, James Robinson, W. P. Crowe and Richard Batten left Monday morning for Eel's Creek hunting ground.

Allan Taylor and George Weller left for Pakesley on Sunday.

Lakefield

(Examiner Correspondence.)

LAKEFIELD, November 8 — The Strickland party are hunting this season in Haliburton County. The party consists of Messrs. J. C. Strickland, G. G. Connell, D. H. Charlton, Norman Moore of Lakefield, Sam Ameera, L. Hutchison, and J. Newton of Toronto.

Rev. W. J. and Mrs. Creighton entertained a number of children at a Jolly Hallowe'en party on Wednesday evening last for their son John and little daughter Marjorie.

The Girls' Auxiliary of St. John's Church has resumed its regular fortnightly meetings which are held at the rectory under the direction of the superintendent, Mrs. (Rev.) W. J. Creighton.

Miss K. Garvey, R.N., of New York, spent a few days with her brother, Rev. J. J. Garvey, this week.

Master Jack Craig, of Peterborough, spent the week-end with his grandparents, Rev. J. and Mrs. Ross.

Messrs. Edward and Leo Allen returned on Thursday to Detroit, taking their brothers Bernard and Patrick with them.

Mr. Joseph Hanrahan, of Detroit, is visiting friends in the village.

Miss Veronica Johnston was in Peterborough on Thursday.

Mr. and Mrs. D. S. Haig, of Cobourg, were in the village for a few days this week.

Mrs. Marling was in Peterborough on Friday.

Mr. and Mrs. Tom Allen, who spent the past ten days in the village, have returned to Toronto.

Mrs. J. F. Harvey, of Newmarket, was a week-end visitor in the village.

Mrs. C. J. Beauclerc is spending a couple of weeks with her parents, Mr. and Mrs. J. L. Holmes before joining her husband in Owen Sound.

Mr. Harry McManus, who spent the past week in the village, returned to Detroit on Thursday.

Miss Lizzie Nicholls, of Peterborough, spent Sunday in the village.

Rev. J. Ross was in Peterborough on Wednesday last.

Misses Josephine and Marie Allen are leaving this week for Detroit, where they will make their home.

Miss Kathleen Wannamaker was in Peterborough on Wednesday.

Miss Florence Mackenzie has returned from Toronto.

Mrs. Robert Garbutt has returned from a month's visit to friends in Hamilton and Toronto.

Miss Gwyneth Northey, of Peterborough, was in the village for the week-end.

Mr. Frank Pringle is leaving this week for Hull, Que., where he will spend a month.

Mr. John Sanderson spent Sunday in Burleigh.

Mrs. F. J. Tate was in Peterborough on Thursday last.

Mrs. John Bedford, of Fenelon Falls, was in the village last week visiting friends.

Mrs. Kenneth Mackenzie was in Brantford last week visiting her father.

Mr. and Mrs. J. M. Twist and daughters Elizabeth and Marion and their infant son, who spent the summer in Muskoka, returned home last week.

Miss K. E. Simpson, of Toronto, spent the week-end in the village with her mother.

Mr. J. M. Simpson of Orono, was a week-end visitor at his home in the village.

Mrs. H. J. Stuart was in Peterborough on Thursday last.

Mr. and Mrs. A. M. Fitz-Gerald and Mr. and Mrs. J. W. Ridpath spent the week-end at Kawartha Park.

ENGAGES SUPPLY.

Miss Breakell Will Take Place of Principal Hough in Madoc School.

(Examiner Correspondence)

MADOC, Nov. 8.—Miss I. Breakell, of Madoc, a former teacher of the Madoc School staff, has been engaged to supply the place left vacant by the absence, through illness, of the Principal, J. B. Hough. Mr. Hough is improving as rapidly as can be expected, but it will be sometime before he will be able to resume his duties at the school.

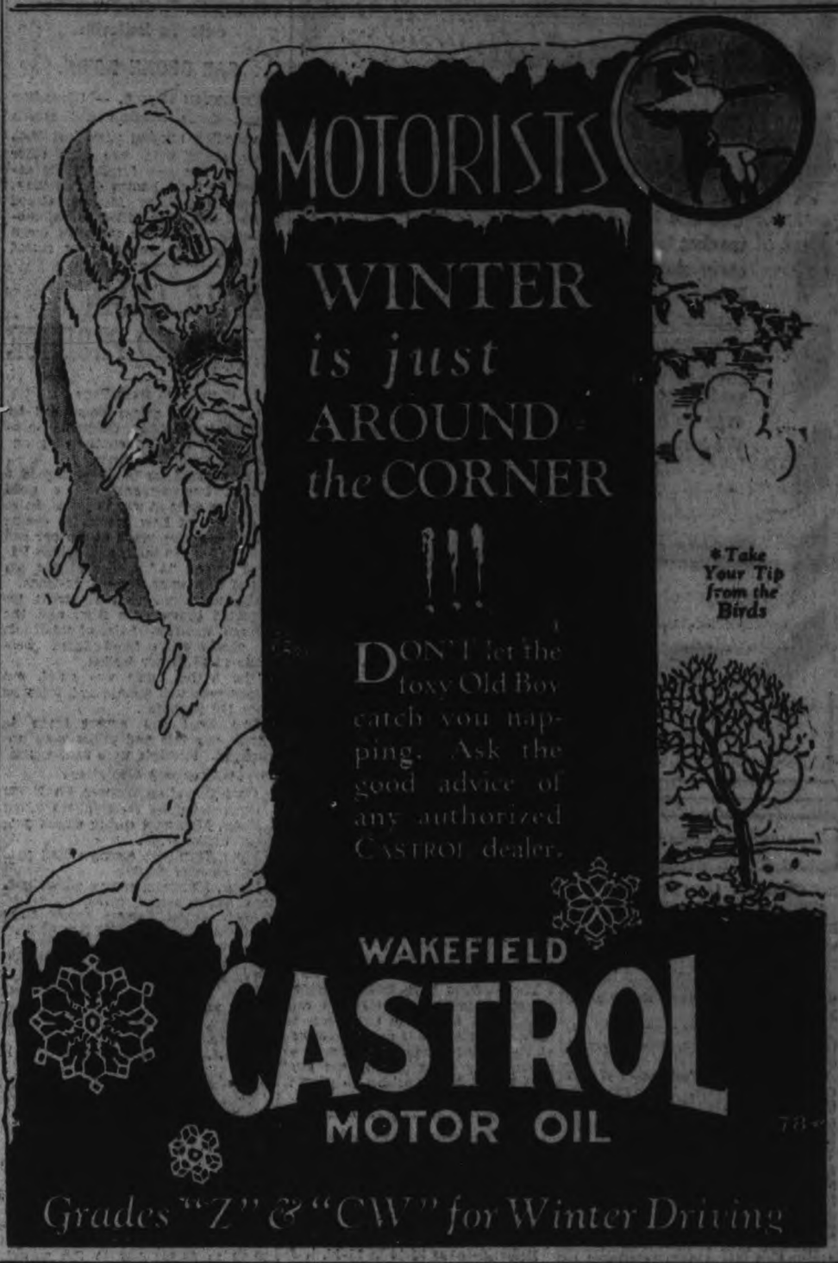

PETERBOROUGH PEOPLE NOTIFIED

That the Opening Advertisement Notifying the Public, the Men's and Boys' Clothing Stock of W. H. Meredith will be completely and Unconditionally

Released To The Public Beginning Saturday at 9 a.m. in a Stupendous

KRASH FOR KASH

If you ever read an ad. in your life, read this one. Be first to grab the paper Friday night. Tell your friends to read it too. $40,000—a fortune in fine men's and boys' wear is to be divided among the male population of this city and surrounding country. Don't kid yourself into thinking you can afford to miss it. You can't. Get here at all costs. See to-morrow's paper.

U.S.S. ADJUSTORS ACTING ON BEHALF OF

W.H.MEREDITH

404 GEORGE STREET.

British Consols

BLENDS

SMOOTHER, MORE SATISFYING TASTE

"Save the Pennies Instead of the Cards" 20 for 23¢

Yellow package

86

CHEAP AT ANY PRICE - By FANNIE HURST

© McClure Newspaper Syndicate.

The World's Highest Paid Short Story Writer

Author of "Humoresque", "A President Is Born"

The evening had not yet begun! The gentleman and the young lady were not entertained? It took some time for the fantastic idea to percolate through Juliette's brilliantly-hued head, that here was father and daughter. They might so easily have been—anything!

THE drama that was being enacted in the lives of Rodman Wenninger and his daughter Arline was one by no means uncommon. But what made it particularly poignant, according to those particularly familiar with the situation, was the fact that Arline and Arline's dead mother were the kind of women they were, and the fact that the Griswold woman was the kind of woman she was.

How was it possible, they puzzled, for the man who had been married to Ethel Wenninger, and the man who was father to Arline Wenninger, to be attracted to a person of the Juliette Griswold type?

Ethel had been as fair and fragile as the lilies she held across her breast, in her all too premature death. Arline was her mother's prototype in fragility, in lovely pallor, and even in lovelier delicacy of mind and fibre.

Juliette Griswold conducted a specialty shop of hosiery and exclusive grade lingerie by day, and by night was "hostess" in a night club.

The situation was one of those anachronistic ones which passeth understanding. Juliette, about forty, over-weight, with dyed red hair that glittered, and one of those fog-horn voices that are supposed to indicate great vitality, was the last person in the world, his friends supposed, who could fascinate Wenninger. Wenninger was outstandingly, a fastidious person. Aside from the fact that his first wife and his lovely daughter bore that out impeccably, his entire conduct of life was that of a man of taste, reticence, effete elegance.

The Griswold woman fell like a thunderbolt into the circle of his household and his friends. His servants, all of them of years' standing, who had been perfectly trained under the fine hand of the first Mrs. Wenninger, could scarcely believe the evidence of their eyes. His daughter, who was slow to see it happening, when once she did begin to take it in, did so in the dazed staring manner of a sleep walker.

Wenninger made no half-gesture. He first clapped eyes on Juliette slightly a year after Ethel's death, at the dancing club where he had taken Arline to try to pull them both out of the long slough of grief that had engulfed them. Wenninger danced with grace and distinction. It was Arline's first visit to a cabaret. Her father laughingly permitted her to drink, through wry lips, half her tumbler of champagne, and just as they were about to leave, after two dances and a bit of the cabaret, the hostess of the evening appeared at their table, concerned over their untimely departure.

Wenninger was forced back into his chair for another round of champagne. Rather against his desire, a gigolo was brought up for Arline and Juliette and Wenninger took the floor together.

It was the swift beginning. Four and five times a week thereafter Wenninger dined at the night club. Always with Arline. He had never left her alone since the death of her mother. He did not begin to do so now. Night after night, silent, except speaking when spoken to, unsmiling, except when smiled upon, Arline sat beside her father and the club hostess, caught in the vise of a situation that was pinching the very heart of her. Night after night, while Juliette Griswold battered, by her very presence and personality, the delicate memory of the woman who had been wife to Griswold and mother to Arline, she sat beside the night club table, locked in misery, defeated in spirit. Ashamed.

But not so with Wenninger. He was honest, he was above-board, he was frank in his infatuation. "I like that woman, Arline. She is honestly what she is. She is a relief after all the inhibited pretentious people we know. She's refreshing. Let's go down to the club for dinner and dance a bit. You don't mind that patent leather gigolo, do you? Griswold says he's a clean fellow. There's nobody much home, but he's talented in the feet. That's all we need worry about."

Arline, whether by studied plan of procedure or prompted by a dumb kind of misery, did not protest. She sat beside the pair, listened to their patter, sometimes so amazingly coarse that she regarded her father as if she had never seen him before, sometimes just puerile and stupid. Everything except the cultured Wenninger who had been husband to Ethel, seemed to be called to the surface by Griswold. It was as absurd as it was both comical and terrible, to behold him acting the trained bear to Griswold's jewelled whip-hand. Often, in the midst of hilarity, as she was obliged to sit by and behold, tears of acute mortification would spring to Arline's eyes, that it was all she could do not to rush from the scene in hysterics.

Of course it took no undue astuteness on the part of Griswold to sense this. The subject of his daughter had never been discussed between her and Wenninger. There were certain territories her instincts told her were closed to even her, where Wenninger was concerned. She had once, out of overwhelming curiosity, asked him to show her a photograph of his first wife. He had not replied to her question. She had the wit not to repeat it. In a dull way, she harbored resentment toward Arline, whose quiet beauty was nondescript to her, for being responsible for the something in Wenninger that had enabled him to slight her when she asked to see the portrait of Ethel.

She addressed Arline good-naturedly in the loud, hoarse manner she had and sent her stockings and lingerie from her shop. But her general manner was one of the assurance of conquest.

And conquest it was. Wenninger was flounderingly in love. He added emeralds and canary diamonds to Griswold's collection of gemmed bracelets. He gave her a French town-car and appeared with her at public functions of both social and professional nature. His friends criticized him, and in one or two cases his invitation was so worded as to carefully include only Wenninger and Arline. He did not attend those functions.

The time came when Arline was forced to admit, even to herself, that from everything he intimated and acted, Wenninger was going to marry Griswold.

He had not yet discussed the subject with his daughter, but time and time again had perilously approached it, only to shy back as if in nervous fear.

Poor Arline, she was too frail to combat her father in this. She could only suffer in the silent depths of her excruciating sorrow, and hope and even pray.

There was a picture of Ethel Wenninger, taken in her wedding gown, which Arline treasured. The delicate beauty of her mother, the drenching purity of her eyes, the lovely pallor of the old ivory satin as it flowed around the lovelier pallor of her face; made this old photograph one of sacred beauty to Arline. To her it was her mother in life, at her spiritual loveliest; to her it was her mother in death, as she had looked in the ivory colored casket that held her body in its last hours above the earth she had so graced.

Arline prayed to this picture, cried to it, supplicated, for help for her father. Ethel in her purity, help Wenninger in his madness.

The day that Wenninger finally scraped up the courage to tell his daughter of his intentions to marry Griswold and introduce her into his home he came resolutely from his office with that avowed purpose in his heart. A heart, be it admitted, that was aching for the pain he was about to inflict upon this child who was dear to him.

It was mid-afternoon, and a servant informed him that he would find his daughter in a small canary-colored boudoir that was exclusively hers. When he entered, a strange thing happened. So strange that Wenninger's limbs began to tremble under him so that he actually tottered.

Why, that was Ethel lying across the bed there! Ethel as he remembered her in her wedding gown; Ethel as he remembered her in her casket. Beautiful, spiritual Ethel, with the cream of the goodness of life in her face.

That was Ethel!

Actually, of course, it was Arline, who had fallen asleep with the tears wet on her cheeks and the photograph of her mother clutched in her tightly-closed hand.

One of Arline's tears had wetted the face of her mother.

Ethel and Arline were weeping for Wenninger, and Wenninger had been deafened by the croakings of Griswold.

Wenninger did not tell Arline what he had come to tell her.

He told her of plans for a trip around the world. The change of plan cost him half a million dollars, which was the one sure way to placate Griswold. Cheap, said his friends, at any price.

Arline and her father are in the sixth harmonious month of vagabonding around the beauty places of the world. The bloom that was Ethel's at her best, is Arline's now.

Wenninger, looking back, regards the [illegible] with Griswold as a brief and grotesque [illegible]

FANNIE HURST

Don't Rub and Boil Clothes

YOU DON'T NEED TO!

RINSO will soak them clean. No boiling and little or no rubbing, yet clothes come out whiter than ever.

Isn't that better than spending hard, steamy hours over a washboard?

Time and labor will be saved and you'll need no other soap but Rinso.

Try this easy way to make clothes whiter in wash tub or machine.

Made by the makers of LUX
Lever Brothers Limited

Rinso
Soaks Clothes Whiter

2377

PROSPERITY?

Washington, Nov. 8.—An official survey recently completed shows that out of 14,815 persons over 65 interviewed as to their dependency, less than 25 per cent were "kept" by relatives or charity, and of this total charitable institutions were credited with less than two per cent.

Epidemics of measles occur every two years, according to statisticians, usually in March and April.

Postmen in England must be at least 5 feet 4 inches in height, to insure ability to reach all letter boxes.

Y.M.C.A. HAS SPECIAL CLASS

Young Farmers of District Have Advantages of Y.M.C.A. On Saturday Night.

BIG SUCCESS.

The young farmers in the district surrounding the city have a special gym class at the Y.M.C.A. Beginning late in the fall and lasting all winter these men on Saturday night at nine o'clock step out on the gym floor for games, physical training and then down for a hot shower. This class for young farmers is unique in "Y" programs. No other Y. M. C. A. in Canada has one. The local class has been such a big success that it has aroused the interest of the "Y" council and it will likely be adopted into the schedule of every "Y" in small cities.

"This class grew out of the need for the young farmers to have some place to meet their friends and have a social time when they come into town on Saturday nights," said Fred McNeely, boys' secretary of the Y.M. C.A., in explaining the purpose of the class. "These chaps now come in to the "Y", meet the fellows whom they are interested in, have a cat, go into gym, if they feel like it, or play pool, bowl or listen to the radio. They all have a good hot shower," continued Mr. McNeely.

The class has grown from a small handful until now it has a membership of about thirty-five and an average attendance of twenty-eight. Last year they took a keen interest in basketball, making up in sheer pep and go what they lacked in skill and science.

Omemee

(Examiner Correspondence)

OMEMEE, Nov. 8.—Messrs Wilbert Fee and King, an American friend, who were successful in securing four geese at Mr. J. McQuade's shooting match, entertained a number of their gentlemen friends of the village, at the former's home, to a goose dinner, on Friday evening.

Messrs. Reuben Bradley, R. H. Williamson and R. J. Grandy are among those who have recently installed a radio.

Mrs. W. Cunningham and daughter and Mrs. Edwards, of Peterborough, visited Mr. and Mrs. William Earle, on Friday.

Mr. A. Byers, of Toronto, spent Friday and Saturday with Mr. and Mrs. Charles Ivory.

Mr. and Mrs. R. Poast visited their daughter, Mrs. M. Lethangue, of Ballyduff, on Friday.

Mr. J. Minns, of Toronto, called on friends in the village, on Thursday.

Mr. and Mrs. P. S. Nugent, Lindsay, visited the former's mother, Mrs. R. Nugent, on Tuesday evening.

Mr. Allan Adams, of Oshawa, is the guest of his parents, Mr. and Mrs. R. J. Adams.

Mr. and Mrs. L. McKinley, of Fleetwood, visited the latter's parents, Mr. and Mrs. F. Clematt, on Sunday.

Mr. and Mrs. Lewis Windrim moved last week to their new home in Lindsay.

Miss E. Stinson, of Peterborough, paid a short visit with her sister, Mrs. J. Bushnell, on Saturday.

Mr. and Mrs. Herber. Biglow and children, of Bethany, visited the latter's parents, Mr. and Mrs. R. Howden, on Sunday.

Mr. and Mrs. Kingdon, of Peterborough, visited Mrs. D. Belsh, on Saturday.

Miss Mary Faulkner accompanied Miss Ross to her home in Toronto, over the week-end.

Mr. J. Dickson, of Toronto, is visiting at his home here.

Messrs. Evy Cornell and Ross Rutherford and Misses Ruth Cornell and Florence Rutherford motored to Kingston on Saturday to witness the McGill-Queen's rugby game.

Mr. and Mrs. E. H. Mitchell and daughter, of Lindsay, visited friends in Omemee, on Sunday.

Mr. Alex Clarke, of Lindsay, was a business visitor to Omemee.

Mr. Mortimer Courtney, of Dunsford, visited his mother in town on Sunday.

Mr. and Mrs. L. Parker and daughter visited Mrs. Parker's parents, Mr. and Mrs. A. Wagstaff, of Campbellford on Sunday.

Mr. Howard Tripp has returned to Gananoque after a pleasant holiday in Omemee and Lindsay.

Messrs. Harry Burgess and Russell Williamson visited Peterborough on Saturday.

Mr. Isiah Fejr has returned home after spending a year in the West, having gone to the coast and into Oregon state.

Friends of Mr. S. Best will be pleased to know he is gradually improving after the weak turn which he took while at the stock yards last week.

ESKIMOS BECOMING MODERNIZED

Missionary returns from trip of inspection. With the advent of Anglican missionaries among their tribes, Eskimos of the western Arctic district are rapidly discarding the use of igloo snow houses and whale blubber stone lamps in favor of modern tents, and the use of gasoline for illumination. Improved living condition has greatly lessened the terrors of the long Arctic, who has just returned from a influenza still takes a heavy toll of human life because of the lack of medical treatment. Picture No. 1 shows a typical Eskimo young man wearing his winter outfit. No. 2 shows Rev. A. L. Fleming, archdeacon of the Artic, who has just returned from a survey of Church of England missions in the far north. No. 3 shows an Eskimo mother with her two children. This trio had never seen a camera before and were delighted when this picture was shown to them.

Dr. Alfred Gandier (1) is principal of the new alma mater for United church theological students. Professor Richard Davidson (2) is director of post-graduate studies. Professor J. F. McLaughlin (3) is registrar, and Professor Johnstone, secretary of council. Encouragement of post-graduate work is to be an important factor.

NEW TRIAL IS GRANTED

Court of Appeals Grants Williams New Trial On Murder Charge.

SENTENCED TO HANG.

TORONTO, Nov. 7 (Special to The Examiner).—The sentence of death which was ordered by Mr. Justice Kelly at the Frontenac Assizes in Kingston on September 21, at the conclusion of the trial of Wilbert Richard Williams for killing his wife was to-day set aside by the First Appelate Division at Osgoode Hall and a new trial ordered, after having retired at 11.40 at consider the point raised by Chief Justice Sir William Mulock, as to whether the trial judge should have decided whether Williams was or was not insane, and if insane should have taken the trial from the hands of the jury and directed a trial of an issue on the question of insanity, the court resumed the bench at two o'clock.

PASTOR ADDRESSES LADIES' AID SOCIETY

Rev. Mr. Todd Speaks at Meeting of George Street Church Society.

The regular monthly meeting of the Ladies' Aid Society of George Street United Church was held in the Board Room on Tuesday afternoon. Mrs. Hetherington, the vice-president, occupied the chair, and opened the meeting with prayer. Mrs. (Dr.) Harvey, who took charge of the devotional period, called on Mrs. McMillan for a Bible reading. The hymns, "Take time to be holy" and "Jesus keep me near the cross," were sung with the thought of United Church Week in mind. Mrs. Knox led in prayer. The secretary, Mrs. Staples, read the minutes of the last meeting and Mrs. Oke, treasurer, read her report, showing a balance in the bank of $309.44. Seven letters of appreciation and thanks to the society were read by the corresponding secretary, Miss Elliott. The standing committees reported — Mrs. Stubbs, Visiting, Mrs. Carruthers, Parsonage, Miss Higgins, Lookout, Mrs. Shortly, Pantry, and Miss Morrow, Flowers. The twelve convenors of the Festival of the Months, to be held November 29th and 30th, told of progress in preparations. A fowl supper would be served each evening.

Easy to Live With.

Rev. Mr. Todd then addressed the meeting, taking for his subject, "Easy to Live With." The article, written under that heading, in a magazine, had drawn the attention of the speaker, and he thought some of the reasons worthy of consideration. It had grown from the inquiry, "How are you?" The happy answer "Betty is easy to live with," sent the writer out on the street to inquire of those he met, "How is your home life?" The iceman, the grocer, the banker, the editor, the doctor, the druggist, and the school teacher each told the reason his wife made his home a happy place. Each answer differed from the other, yet after all, unselfishness was the keynote of everyone. The speaker emphasized the necessity of giving time and thought to this business of living with others, for happy homes influence the community. Mr. Todd said the happiest moments of his life were those when he was able to bring pleasure to others. "So long," said the speaker, "as our churches and our Ladies' Aid Societies provide avenues and means of developing unselfishness of character so long will we have good citizenship." Miss Margaret Dickson sang a delightful solo, with Mrs. Green at the piano.

Mrs. Harvey thanked the speaker and soloists, after which Mrs. Stubbs closed the meeting with prayer.

Avoid those Breakfast Blues!

"Without the least faith, indeed with the utmost scepticism, I commenced, two years ago, to take the daily dose of Kruschen Salts in my morning cup of tea.

"The result has been this, that ever since, and without missing the dose upon any occasion, I have enjoyed the most perfect health—to-day I look back upon twenty-four months of energy, renewed vitality, and a condition of mind and body indicating a state which is remarkable in the human being who is on the shady side of middle life.

"I awake every morning from a dreamless and perfect night's rest, fresh, alert, vigorous and happy. Gone for ever, headache, biliousness, tiredness, and all the minor ills associated with the sedentary life and its accompaniments, constipation, indigestion, torpid liver, and drowsiness.

"I am a resurrected human being with a renewed lease of life, twenty-five years younger physically and mentally than most men of my age. And for this I am grateful and thankful to 'Kruschen' and its marvellous health-giving properties." W. E. C.
Original letter on file for inspection.

Kruschen is a perfect blend of those six natural salts which are vital to your bodily well being. The analysis is on the bottle. There are sodium and magnesium to clear away the waste matter that clogs your system and poisons your blood. To feed your tissues, there's the tonic potassium. The daily dose of Kruschen will keep you in constant good health. Buy a bottle to-day and start a new life to-morrow.

Kruschen Salts

At Drug and Dept. Stores at 75c. a bottle. Manufactured by E. Griffiths Hughes, Ltd., Manchester, England (Estab. 1760). Importers: McGillivray Bros., Ltd., Toronto.

WEDS HER CHAUFFEUR.

Bridgeport, O., Nov. 8.—Anna Jeanette Brietenstein, 50, wealthy widow and member of one of the pioneer families of eastern Ohio, has married her chauffeur. He is Ishmail Exeline, a youth of 22.

Omaha is located on 16 national and interstate highways and is the junction of three national highways.

QUICK PILE RELIEF

Dr. Leonhardt's Hem-Roid is guaranteed to banish any form of Piles misery, or money back. It gives quick action even in old, stubborn cases. Hem-Roid is a harmless tablet that removes blood congestion in the lower bowel—the cause of piles. It brings joyful relief quickly and safely or costs nothing. McDermid & Jury, Bond's Drug Store and druggists everywhere sell it with this guarantee.

SIMPLE TRICKS IN MAGIC
by JACK MULHALL

Featured with Dorothy Mackaill in "Lady Be Good," a First National Picture

—The Restored Paper Napkin. Exaggerated view showing how the concealed napkin is removed from bend of elbow in act of pulling up sleeve. The move is masked by right fingers.

Exhibit a paper napkin and show hands empty. Then tear the napkin into strips and roll them into a tight wad. After a few appropriate passes, open the napkin which will be found fully restored.

This is an excellent trick but needs a bit of practice. Before starting the trick conceal a duplicate napkin rolled into a compact ball, in the fold of left coat sleeve at elbow. You will have to keep this arm bent, so you enter with the napkin held outspread between thumbs and fingers of either hand.

Tear it into strips and roll into a ball. Then pull up right sleeve, with left hand, catching the fold at inner side of elbow. Do same for left sleeve and in doing this, secure the balled up napkin. You simply switch the two balls of paper and unroll the complete one. Then roll it up carelessly with the torn packet and with equal carelessness drop them both into your pocket.

STILL BULL ON STOCKS.

W. C. Durant, automobile manufacturer and market operator, who on his return to New York from Europe declared himself still a bull on stocks. "It is not that prices of good stocks are now too high, but rather that a year ago prices were much too low. Good stocks, measured by prices of the best foreign securities and income returns, are cheap and are going higher," he affirmed.

ter". Other delightful features of the program were: vocal duet with banjo accompaniment, Misses Ada and Madeline Band; vocal duet, Mrs. L. E. Kelley and Miss Winnie Huycke, "When the Harvest is past and the Summer is gone"; reading, "Using the Telephone", Miss Jean McKee, piano solo, "Forest Voices", Miss Carrie Doxsee; reading "Left Alone" Mrs. B. F. Doxee; solo, "Abide with Us", Miss Mae Huycke; story, Horace Bushnell among the students of Yale University during a great Revival" Rev. A. C. Hie.

Personals

Mr. Frank Lynch, clerk in the A. J. McKenty Hardware Store, is ill at the home of Mrs. J. E. Wilcox. Mr. Lynch's aunt, Miss Ryan, of Marmora, is assisting in his care. His many friends hope for a speedy recovery.

Mr. W. Tate, Jr., of C.N.R. office staff, Lindsay, spent Sunday with his parents, Mr. and Mrs. W. T. Tate.

Dr. E. F. and Mrs. Baker and daughter Marion, of Toronto, were week-end guests of Mr and Mrs. Robert Johnston, Albert street.

Mr. and Mrs. Bert Preston and family were Sunday visitors at the home of Mr. and Mrs. Hamilton Hutcheso, Bethune street, Peterborough. They also called on Mr. and Mrs. Alec. Gillespie, Otonabee.

Mr. and Mrs. A. B. Smith, accompanied by Mrs. J. E. Oliver visited Mrs. Harry Edwards at Nicholls Hospital, Peterborough, on Sunday afternoon.

Mrs. George Montgomery, of Oshawa, is visiting her mother, Mrs. Robert and her sister, Mrs. J. M. Baker, for a few days.

Mr. Thomas Wilson, of North Dakota, is visiting his brother, Mr. Alex Wilson.

Mr. and Mrs. Lloyd Hess and family of Cobourg, were Sunday guests of Dr. and Mrs. J. H. Hess.

HUBBIES KEEP OUT

Chicago, Nov. 8.—The male population of the Illinois corn belt along the Vermilian river are all pretty good cooks. They learned the art while their "woman folks" were taking a vacation in a grove on the banks of the river. Two signs erected at the entrance to the female paradise proved the ladies were in earnest. One: "No Dogs Allowed." Two: "No Husbands Allowed."

CHAIN ESCAPER.

To see his name in the white lights on Broadway is the ambition of Jack Byron, 18-year-old Welsh boy (above), who was shipped from his home in Wales to "the colonies" because of his desire to go on the stage. The young boy, who styles himself "the world's youngest rope and padlocked chain escaper" defies anybody to tie him up so that he cannot free himself. He is hiking west from Montreal, performing as he goes.

MAJOR BEDFORD TO ADDRESS VETERANS

Hastings Branch of Canadian Legion Will Hold Memorial Day Service.

HASTINGS, Nov. 8.—(Examiner Correspondence).—Sunday, November 11, being the tenth anniversary of Armistice Day, a service of prayer will be held in the Town Hall, at 10.30 a.m., under the auspices of the Hastings Branch of the Canadian Legion. An address will be delivered by Rev. Major J. F. Bedford. Similar services will be held in the churches at 11:15 a.m. when addresses will be delivered by the respective clergymen.

Young People Meet

The topic, "Does Following Jesus Make any Difference" was splendidly taken by Everett Fairman. The program for the evening was in charge of Mrs. Albert Brooks and her committee, who are responsible for Christian Fellowship. Several of the members read scriptural passages relating to the topic, under the following divisions: "Jesus' promise to those who follow Him"; "Who was the first Christian martyr"?; "Some things Peter did for his Mas-

DOMINION STORES, Ltd.

"Where Quality Counts"

They're Here!

Five Trainloads—Over 100,000 Bags of the Finest Grade "A"

PRINCE EDWARD ISLAND

POTATOES 90-lb. BAG **$1.09**

Our buyer has just returned from Prince Edward Island, where he has personally selected the very finest potatoes direct from the fields. Inspect the quality of our potatoes before laying in your winter's supply.

When storing these potatoes take care they are kept free from any danger of frost.

—THANKSGIVING SPECIALS—

High Quality **Mincemeat** 2 lbs. for 29c

LEAN SIDE **BACON** By the Piece 25c lb.

PURE LARD 20-lb. $3.29 Pail

No Article of Food Appeals To Every One Like Rich, Wholesome Creamery

BUTTER

BRAESIDE BRAND

Finest Butter Obtainable

Per lb. 40c

ALSO Mayfield Brand lb. 40c

New Season's Lemon or Orange **PEEL** Per 23c lb.

Finest Recleaned **CURRANTS** Per 18c lb.

Golden Hallowi **DATES** 2 lbs. 21c

GOOD QUALITY **PEAS** 3 Tins for 29c

RICHMELLO COFFEE 1-lb. Tin 59c

CRYSTAL CREAM **CANDIES** - - lb. 19c

Domino Brand **TEA** lb. 65c

COMFORT SOAP 10 Bars for 49c

LIFEBUOY SOAP Per 6c Cake

Crown Brand **Corn Syrup** 10-lb. 59c Tin

The WILLIAMS PIANO

MISCHA ELMAN
The Internationally Famous Violinist endorses and recommends Williams-made Pianos.

Nationally Priced **$450.00** Plus Transportation

The Living Room Model, the result of threequarters of a century of piano making.

The Williams Piano Co., Ltd. Oshawa, Canada
Established 1849

J. M. GREENE MUSIC CO.
185 CHARLOTTE STREET

INVINCIBLE *means "The BEST"*

Try Invincible Jellies. You'll delight in their finer flavor. A flavor that is truly "Invincible" — being the natural result of a perfect blending of ingredients of the "best" quality.

Quality Food Products for 43 Years

Also ask for McLaren's INVINCIBLE:

Olives, Spices, Coffee
Baking Powder, Cake Icings, Gelatine
Flavoring Extracts, Maraschino Cherries, Quick Puddings and Custards

RED ROSE TEA "is good tea"

The Orange Pekoe, at a little extra cost, is extra good

In clean, bright Aluminum

REPORTS TO CITY COUNCIL

Specia' Committee.

Your Special Committee appointed in regard to a proposed Old Home Week beg leave to report and recommend as follows:

That the City Council endorse the holding of an Old Home Week in Peterborough next summer.

That the Mayor call a public meeting, including representatives of all local organizations and everyone interested in the matter, for the purpose of getting public endorsement and for organization.

That the City Council make an appropriation of $1,000 to meet the expenses of the preliminary work for the week, to be repaid after the celebration from its receipts, and these preliminary expenses to be paid by the city treasurer on the certificate of the Mayor.

Finance Committee.

That an offer from S. Abbott of $796.49, together with costs of conveyance, for two parcels of land, each being part of lot 21 south of McDonnel Street and west of George Street, which were purchased for the city at a sale of lands for arrears of taxes on August 16, 1927, be accepted and that a by-law be prepared to authorize the conveyance of them.

That a cheque be issued to the collector of taxes for $466.90 to pay taxes on parcels of property sold for taxes and purchased for the city.

We received a letter from the city treasurer of Oshawa making a claim for payments that city had made to the Children's Aid Society of Ontario County for the Welsh children. We recommend that the city solicitor reply that this city has paid all that it is liable for in this case.

That the usual fee of $40 be paid to the selectors of jurors in accordance with the certificate of the Clerk of the Peace.

That the matter of arrangements for officials for the municipal elections be referred to the Mayor, the chairman of this committee and the clerk to go into and report.

That the city solicitor be instructed to collect the business taxes from the occupant of No. 390 George Street for 1927.

That the matter of advertising in the Financial Post Year Book of Canadian Business for 1929 be left with the chairman of this committee, the chairman of the Manufacturers' Committee and the Mayor.

That the following accounts be paid: The Allin Ice Co., $160; British-American Oil Co., Ltd., $97.76; Roland Bestard, $13.50; Can. Manufacturers' Assoc., $4; F. J. Cadd, $5.55; Canadian National Railways, $122.51; Campbell & Best, $15.10; Can. Woollens Ltd. 20c; F. Dummitt, $39.55; J. J. Duffus, Ltd., $7.43; Drummond & Hall, $16.50; The Empress Hotel, $35; The Fyr-Fyter Co., $517; Fanning's Steam Laundry, $25.20; George Grange, $4.25; Grafton & Co., Ltd., $28.75; Gunsolus & Co., $14.75; Norman Harper, $9.60; Hamilton Uniform Cap Co., $2.60; Higgins Hardware Co., $9.50; Hydro-Electric Power Com. of Ont., $5.57; Harris and Boddy, $9; W. Gordon Hall, $2.20; Harnden Welding Works, $5; Imperial Oil, Ltd., $10.35; Keuffel & Esser Co., $12.06; A. G. Metheral, $8; Muskoka Hosp. for Consumptives, $12; W. F. Morrow (Registrar), $19.50; McColl Bros., Ltd., $3.80; Nicholls Hospital, $136.50; R. G. Northcott, $160; Pet. Utilities Com, $67.76, $16.07, $8.02, $1.41, $32.18, $360.76; Preston & Curtis, $10.18; Pet. Hardware Co., Ltd., $45.67; Postmaster of Peterborough, $10; Pet. Examiner, Ltd., $26.88; Remington Typewriters, Ltd., $3; Thos. A. Rehill, $25.20; J. H. Sherwood, $277.61; The Shell Co. of Can., Ltd., $94; Thos. Skinner of Can., Ltd., $1.25; R. J. Soden, $14.80; James Sutherland, $2.25; Toronto Hosp. for Consumptives, $49.50; Trebilcock Bros., $7.45; Wm. Taylor, $3.50; R. L. Tambling, $11; United Typewriter Co., Ltd., $9.35; Watson Tire & Radio Supply Co., $4.70; E. Wand, $17.

S. R. Armstrong, $5; Burroughs Add. Mach. of Can., $7.40; Bell Telephone Co., $57.60; Can. General Elec. Co., Ltd., $12.31; Clay Products Agency, Ltd., $1,059.40; City of Peterborough (F. D.), $70.38; Can. Pacific Rly. Co., $284.33; Dawson's Service Station, $1.35; Frank H. Dawson, $21.25; F. Doughty, $121; John Edgar, $21.55; Thos. C. Ephgrave, $9; Fitzgerald & Co., $1.75; Grant & Thorpe, 40c; D. Gestetner (Canada) Ltd., $17.55; W. J. Green (Tax Collector), $283.63; G. Walter Green Co. Ltd., $95.28; Hosp. for Sick Children, $52.50; W. H. Hamilton, $1; Hydro-Electric Power Com., Ont., $8.90; Wm. Hamilton Co., Ltd., $22.72; Hood & Cumming Motors Ltd., $7.10; Adam Hall Ltd., $518.46; J. K. Hughes, Ltd., $2.60; Kingan Hardware Co., Ltd., $15.88; The Merchants Press, $5.41; Municipal World, Ltd., $2.69; Morrow's Service Station, $5.57; C. S. McClelland & Son, $2; A. McDonald Lumber Co., Ltd., $51.14; R. Neill, Ltd., $4.65; Ontario Rock Co., Ltd., $123.60; Peterborough Utilities Commission, $29.10, $2.97, $27.05' Wolverine Limited, $12.25; Peterborough Utilities Commission, 77c, $22.30; Peterborough Canoe Co., $4.58; Postmaster of Peterborough, $10; Pet. Lumber Co., Ltd., $152.79; Pet. Review Co., Ltd., $152.79; Pet. Review Co., Ltd., $158.78; The Royal Press, $15; H. Rootes, $50.-50; Herb. Stinson, $11; St. Mary's Industrial School, $5.50; Sanitary Ice Supply, $4.29; Star Office Specialty Co., $9.25; R. J. G. Sutherland, $2.65; Treasurer of Ontario, $1,031.00; H. B. Taylor & Son, $124; W. R. Turner, $17.01; J. J. Turner & Sons, Ltd., $29.15; Victoria Industrial School, $60; Warne Bros., $20.

Board of Works.

That with reference to the letter from Border Transit, Limited, saying they had been notified by the Utilities Commission that it would cost $125 to move a hydrant from in front of their garage on Hunter Street, and that they had left the extra buses here, but if they could not store them they would not have them here to use in rush times, recommend that the Mayor and the chairman of this board see the Utilities Commission and make the best arrangement they can to have the hydrant moved.

We referred to the city engineer, for a report, the letter from Border Transit, Limited, in regard to a truck which they said they had brought here on the understanding that they would get some work for it from the city.

We recommend that as the Park Street drain south of Lansdowne Street is blocking the drain in the city and injuring the De Laval Co. property, and it will take time to get the body or bodies responsible for the drain to act, the city engineer be directed, without prejudice, to clean out the drain for the present, and that the Council of North Monaghan and the Suburban Area Commission be informed of this action.

We recommend that notice be given of the intention of the council to construct a sewer as a local improvement on Rogers Street from the end of the sewer south of Hunter Street East to the end of the sewer north of Robinson Street under section 8 of the Local Improvement Act.

Your board received the following tenders for snow removal during the coming season:

District No. 2.—W. J. Stinson, $240; M. W. Bebee, $220.

District No. 3.—Geo. Meharry, $200; A. Deal, $200; Thos. Flannery, $188.

District No. 4.—Geo. Mitchell, $185; R. J. Manley, $200; J. H. Bennett, $180.

District No. 5.—W. J. Collins, $250.

District No. 6.—H. Moncrief, $225.

District No. 7.—J. Conroy, $100; R. Mitchell, $149.

District No. 8.—M. W. Bebee, $140; B. Revoy, $145; R. Mitchell, $144.

We recommend that the tenders of the following be accepted: District No. 2, M. W. Bebee; District No. 3, A. Deal; District No. 4, J. H. Bennett; District No. 5, W. J. Collins; District No. 6, H. Moncrief; District No. 7, R. Mitchell, and District No. 8, R. Mitchell.

We recommend that the city engineer advertise for tenders for the machinery required for the addition to the Sewage Disposal Plant.

We recommend that the Mayor be requested to endeavor to arrange with F. D. Webster to complete his report on the drainage in the southwest part of the city and to the river.

We recommend that the clerk write to those who have gasoline-pumps on the streets in the area from which they were ordered to be removed and notify them that the pumps must be removed within ten days or legal action will be taken in the matter, except the Gillespie garage and V. M. Eastwood, who are preparing to remove their pumps.

We recommend that the chairman of the Parks Committee be authorized to have two hundred loads of filling placed on Confederation Square to level the ground in the square.

We recommend that the city engineer be instructed to notify those who have not paid their license fee for signs that they must do so within ten days, and if they do not comply with the notices that the city solicitor be instructed to take action against them.

We recommend that the chairman of the Parks Committee be authorized to order shrubbery for Confederation Square to be ready for the spring.

VENO'S LIGHTNING COUGH SYRUP

Invaluable for NIGHT COUGHS BRONCHITIS ASTHMA

Children Love VENO'S Syrup

FAMILY SIZE 75c TRIAL SIZE 35c PER BOTTLE

It Costs No More To Fireproof Your Building

WHEN you build a new house or repair an old one be sure to use Gyproc.

Gyproc also gives quick construction, insulation against cold and heat—and fuel economy.

Write for free book, "Walls That Reflect Good Judgment," containing interesting information on home planning with Gyproc, Rocboard and Insulex.

CANADA GYPSUM AND ALABASTINE, LIMITED Paris Canada 43

GYPROC Fireproof Wallboard

For Sale By

Thos. A. Rehill & Co. - Peterborough, Ont.

Peterborough Lumber Co., Ltd. - Peterborough, Ont.

THERE IS NOTHING FINER THAN A Stromberg-Carlson

SEE AND HEAR THEM AT WATSON'S

TIRE AND RADIO SUPPLY CO.

446 GEORGE STREET

Protect your skin against wintry winds ... prevent chapping, roughness, redness. Have soft, white, lovely hands. Use...

Campana's Italian Balm

READ THE WANT ADS.

REV. PEDLEY ADDRESSES BIG AUDIENCE

St. James' Church Was Filled To Capacity Last Night To Hear Speaker.

UNITED CHURCH WEEK.

Minister Takes Text From Nehemiah Regarding Return of Children of Israel.

Last night St. James' United church was filled to capacity to hear the Rev. J. W. Pedley give one of the most interesting sermons heard in Peterborough in a long time. He took his text from the book of Nehemiah. "But they could not show their father's house nor their pedigree, whether they were of Israel or not." When the children of Israel came out of captivity they wished to make a record of the people. Parts of this record are found in the books of Ezra and Nehemiah where the text is. These people then were waifs, strays and wanderers who did not know a thing about themselves. Nowadays so many people are like that, some may be aristocrats, but we belong to the great multitude. We know who our fathers and mothers are and who our grandparents are, but beyond that we do not know what we may find. When Christ was on earth He was touched with a feeling of passion and a yearning spirit for the great multitude and was not indifferent to any individual. This multitude gripped him even though He did not know anything about them.

Found in Great Men

This spirit is found in such great men as John Wesley who left Oxford to go and speak to the multitude on the moors of England and also David Livingstone who always had to go back to Africa to preach to the blacks. Abraham Lincoln was also another of these great men. There never yet has been a great humanitarian but who has not eventually responded to the great multitude. Everywhere one goes there is the question of families, the upper and lower classes. In England there is that famous book known as Burke's peerage, where all the people of class are registered, but this is only a ripple on the surface of life. It was not the aristocrats who made Great Britain great but it was the great multitude. It was the great multitude that made France what it is to-day. People know nothing whatever of their ancestry and so they are doing good by making an ancestry although hereditory does not matter much.

Result of Experience

"Many of the sayings of a community are the result of experience. The finest things are not where they are expected. The great men of the world are absolutely inexplicable and do not live up to the laws of hereditary take for example the three famous preachers, Spurgeon, Joseph Parker and Henry Ward Breacher. These famous men were never known of till they started to preach to the great multitude.

Parker was a blacksmith until he started to preach and he made his name through his wonderful personality which is after all the thing that counts. The real rulers of this world are all inexplicable and they must have commanding personality to get anywhere.

"There is nothing in the future that is fixed or rigid and we all have that something to look forward to. The babies of to-day are the leaders of to-morrow.

"The Jews wanted a Messiah, and when He came what did they do but despise Him because He did not have the qualifications that they wanter Him to have. Moses became a lawgiver to the world but he did not have any such qualifications.

"In the Kingdom of God nobility has no preference because the Glory of Christianity puts aside these artificial coverings and if your name is written there you will not receive a preference to anybody else whose name is there," concluded the speaker.

Other striking feature's of the program were the solos by Charles Leslie, and the community singing lead by Mr. Leslie.

PROGRAM IS DRAWN FOR SUNDAY PARADE

Lakefield Veterans Will Assemble at School Grounds Sunday Afternoon.

(Examiner Correspondence)

LAKEFIELD, Nov. 8.—The local branch No. 77 of the British Empire Service League has arranged to have their annual parade and ceremony on Sunday, November 11, at 2.30 p.m. starting from the school grounds with cadets, band and members of the Legion in the parade. All returned men from the district and any visiting men are asked to partake in the parade. The program is as follows:

2.30—Parade starts from the school grounds.

2.50—Arrive at the cenotaph.

The Maple Leaf.

Names of the Fallen.

1st and last verses of "Nearer My God to Thee."

Last Post.

Organizations deposit wreaths.

Two minutes silence.

Reveille.

God Save the King.

The ladies of the local Auxiliary have been asked to take part in the parade.

ECZEMA ITCHED AND BURNED

On Arms and Legs Six Years. Cuticura Heals.

"When I was a small boy eczema broke out on my arms and legs in small pimples. As I grew older the eczema became wet and turned very red, and my clothing aggravated it. It itched and burned so that many a night I could not sleep. The trouble continued for six years.

"A friend advised Cuticura Soap and Ointment so I sent for a free sample. I found great relief after using it so purchased a cake of Cuticura Soap and a box of Cuticura Ointment which healed me." (Signed) Louis W. Pitzer, 7123 Jasper Ave., Edmonton, Alta.

Use Cuticura Soap, Ointment and Talcum for daily toilet purposes.

Sample Each Free by Mail. Address: Canadian Depot: "Cuticura," Ltd., Montreal. Soap 25c. Ointment 25 and 50c. Talcum 25c. Sold throughout the British Empire. Cuticura Shaving Stick 25c.

COUNCIL TO IMPROVE QUEEN STREET ROAD

Committee Appointed To Look After Drainage of Church Street, Omemee.

(Examiner Correspondence).

OMEMEE, Nov. 8.—At a meeting of the Omemee Council on Monday evening, Reeve L. A. Southworth was appointed to look after the Queen Street Road, and have gravel placed thereon and the grader used if it can be procured; also necessary repairs to ditches.

Reeve Southworth and Councillor S. J. Mackey were appointed to look after the drainage on the south side of Church Street, along R. Bradley's property. Councillor H. Lamb2 was authorized to secure fuel for Coronation Hall. The following accounts were ordered paid: Irwin and Clemett, $11.76; J. J. Williams, $30.90; selecting jurors, $15; street lights, $73.51; Coronation Hall, $2; Fire Hall, $2; John White, $13; Curtis Bros., $32.90.

Why We Do What We Do.

WHY WE CHANGE OUR MINDS

By Mehran K. Thomson, Ph.D.

(Author, The Springs of Human Action)

It is traditionally a woman's privilege to change her mind. As a matter of fact, we all do. A corpse, whether dead or alive, is the only one who never changes his mind.

In the presidential election campaign there occurred many changes before the final vote was cast. Some people switched back and forth a good many times and cast a ballot without really having a true conviction on the subject. They voted according to the most recent turn of mind, depending on some prejudice, something as trivial as the dislike for a candidate's shape of nose or color of hair or the absence of it altogether.

Sometimes we think we have experienced a change of mind when in reality we never had made up our minds in the first place. On other occasions we have only half made up our minds and hence change easily.

Mark Anthony in his funeral oration, familiar to every school boy, takes account of this principle. He keeps the people there by dangling Caesar's will as bait while he piles up accumulative evidence of a foul and undeserved murder. He knows that if the people are released too soon their ardor will cool at the first opposition and they will change their minds. But after listening to the evidence, climaxed by the will, which proves conclusively that Caesar was their friend they are ripe for revenge. Nothing can stop them. There is no changing of mind. Each opposition only adds fuel to their flaming vengeance.

Conversely, then, we change our minds more slowly if we have a strong conviction to begin with. The speed and ease with which we change our minds depend upon the amount of knowledge, conviction and devotion with which we hold a certain idea or principle.

Ordinarily we change our minds as the result of changed conditions, in the environment and in ourselves. Added knowledge brings about a change because we see the thing in a new light.

Life is in constant flux. Everything changes. Nothing stays put. The whole universe is dynamic. The change of mind is therefore the natural outcome of living and meeting the conditions of life. The remarkable thing is not that we change our minds, but rather that we do not change them often enough. Of all the changes that are constantly taking place around us, the change of mind is the most imperfect and backward through the force of habit and prejudice.

Why do you do what you do. Ask Dr. Thomson. Write care of this paper and send stamped, self-addressed envelope.

(Copyright, 1928, McClure Syndicate.)

VETERINARY.

DR. W. F. McELROY, Vet. Sur. Office and Residence, 280 Charlotte Street. Charlebond Building, Peterborough. 'Phone 1633.

SPECIALTIES

THE GILLETTE REFILLABLE Knife, 6-Knives-in-1. Something new for Office and Home Use. On sale at Examiner South Store at $1.00 for the Knife, complete in case, and 50c for Five Steel Blades. Get Yours now. dtf-2349

PHILIP MORRIS NAVY CUT CIGARETTES

P.N.13

KOLSTER

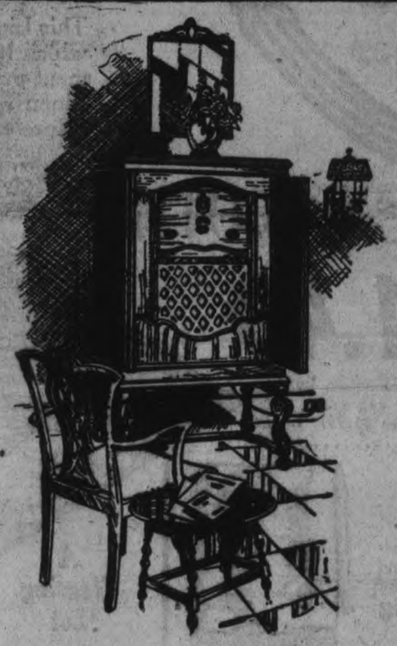

THE new Kolster models have created an entirely new set of standards by which radio quality and radio value are being measured today.

Kolster performance—pure, natural tone—rare distance-getting ability—precision of program selection—reaches new heights of radio excellence. Kolster reproduction is so realistic that it brings a sense of actual presence. Lovely cabinets, conceived in the mode of to-morrow, make Kolster as pleasing to the eye as to the ear. See Kolster—hear Kolster—there's ...a...delightful...treat...in...store...for...you.

CANADIAN BRANDES LIMITED TORONTO—CANADA

RADIO

$219.25 Equipped with Marconi R.V.C. Radiotrons

All-Electric six tube table model receiver. Housed in beautiful two-tone walnut cabinet. Possesses knife-edge selectivity and is a distance getter. No batteries needed. Just plug into your light socket. Easy to buy—wonderful to own.

$211.50 Equipped with Marconi R.V.C. Radiotrons

A Kolster Battery Console at a most reasonable price. Six tubes, single control, handsomely finished, space for batteries, Kolster Cone Speaker Type 1600 built in cabinet—a set that will give you endless satisfaction. Your Kolster dealer will be glad to demonstrate it. Drop into his store.

Available in five beautiful All-Electric models and two Battery models.

$309.25 Equipped with Marconi R.V.C. Radiotrons

All-Electric Console six tubes. Operates directly from your lighting current. Reproduces realistically the deepest tone of the organ or the highest note of the human voice. Precise in selection of program, simple to operate. A truly wonderful radio value. See it now at your Kolster Dealer's store.

Enjoy the Kolster Program every Wednesday evening at 10 p.m. Eastern Standard Time over the Columbia Chain

SOLD BY

JOHNSTON-NASH MOTORS

Phone 2123 - George and McDonnel Sts.

8-DAY SALE of FINE LINENS

"Rose of Sharon Linens" are an exclusive brand of Linens made by one of the largest mills in Ireland, and confined in Peterboro', to Richard Hall, Limited.

This line includes eighteen qualities of Table Damask, which embrace almost seventy patterns, in floral, period and conventional designs.

ESSAY CONTEST

"Why do 'Rose of Sharon' Linens make Ideal Christmas Gifts"?

DURING our 8-Day Linen Sale there will be a special display of "Rose of Sharon Linens," featuring all qualities and patterns of this renowned brand of Linens. Boys and girls are invited to visit our store during this display, and enter an essay contest. This contest is open to all school boys and school girls over the age of 14, resident in Peterboro and surrounding district. The Contest Essay is limited to 200 words and must be written plainly on one side of paper only and mailed direct to the "Rose of Sharon Contest," care of Richard Hall, Limited, Peterboro.

Any employee or relative of any one connected with Richard Hall, Limited, is not eligible for this contest.

Makers of "Rose of Sharon Linens" have co-operated with us in this contest, consequently we are offering very valuable and attractive prizes, which will be on display during the EIGHT-DAY LINEN EVENT.

Contest closes on Wednesday, November 21st, 1928, and essays received after that date will not be considered. Winners will be announced in the local paper, as well as by mail. Prizes will be awarded at as early a date as possible after essays have been examined. This is a real opportunity to win prizes of merit.

1st PRIZE

consists of one 2x2½ yard Table Cloth and one dozen Napkins to match in Rose of Sharon "Trousseau" quality, value $20.00, also $10.00 in cash.

2nd PRIZE

consists of one 2x2½ yard Table Cloth and one dozen Napkins to match in Rose of Sharon "Tourist" quality, value $12.00, also $5.00 in cash.

3rd PRIZE

consists of one 2x2½ yard Table Cloth and one dozen Napkins to match in Rose of Sharon "Family" quality, value, $11.00, also $3.00 in cash.

FANCY LACE RUNNERS

A Good Opportunity for You to Save

Fancy Lace Runners with coloured medallions inset in gold, rose or blue. Retail 33c each. Regular 50c each. Eight-Day Linen Event. Sale price, each **33c**

PRINTED SATEEN CUSHION COVERS

Fancy Printed Cushion Cover, fine quality of sateen. Comes in a number of exceptionally attractive designs and colours. This is a phenomenal offering. Regular 50c. Eight-Day Linen Event. Sale price, each **29c**

SEMI-ANNUAL LINEN EVENT

November 9th to 17th Inclusive

This Linen Event has been made possible only through the co-operation of several of the largest mills in Ireland, which have turned over to us certain surplus stocks, and we are offering these at considerably below replacement prices. As a useful souvenir of your visit to this Exhibition of Linens during the 8-day sale, a Pure Irish Linen Tea Cloth with colored woven borders in Gold or Blue will be given away FREE with each purchase of a "Rose of Sharon" Cloth and Napkin.

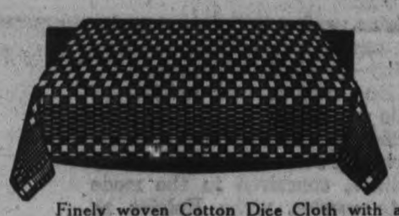

LINEN CLOTHS 1.49

Finely woven Cotton Dice Cloth with attractive combination borders woven along edge. These come in combinations of gold and green, gold and blue, and lavender and gold. Size 54 x 72. Regular $1.95. Eight-Day Linen Event price **$1.49**

LINEN CLOTHS 1.29

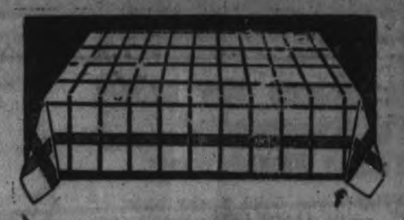

52 x 52 Pure Irish Linen Lunch or Breakfast Cloths, woven in attractive combination colours, with wide borders and check centres. This is a decidedly attractive Cloth. Regular $1.60. Eight-Day Linen Event .. **$1.29**

Linen Face Towels

Fine Linen Hemstitched Crash Face Towel with attractive woven coloured ends in green, gold, rose, lavender and blue. Regular 50c each. A very unusual opportunity for economical buying during our Eight-Day Linen Event. Sale price, each **29c**

A Clearing Lot *For Christmas Gifts*

CLOTHS AND NAPKINS

THIS STORE ENDEAVOURS TO GIVE YOU MORE REAL VALUE FOR YOUR DOLLAR THAN A DOLLAR ELSEWHERE

We have been successful in securing a clearing lot of Table Cloths and Napkins—some in matching designs—at an exceptional discount. This lot contains many 2 x 2-yard, 2 x 2½-yard and 2 x 3-yard Cloths in a large assortment of patterns and qualities. Investigation of this offer during the Special Linen Sale will well repay you.

Linen Table Cloths

TWO EXCEPTIONAL VALUES FOR THE EIGHT-DAY LINEN EVENT

Linen Crash Table Cloths in the 52 x 52-inch size, with coloured borders, at..... **$1.19**

60 x 60-inch Linen Hemstitched Cloths with attractive floral designs at..... **$2.39**

Embroidered Pillow Cases

HEMSTITCHED OR SCALLOPED ENDS

22 x 34-inch Irish Embroidered Pillow Cases of good quality cotton. They are shown in a number of specially attractive designs, and finished with scalloped or with hemstitched ends. Slips which are regularly worth $1.25 the pair. During the Special Linen Event..... THE PAIR **79c**

Hemstitched Pillow Cases

MADE OF PURE IRISH LINEN

22 x 33-inch Pure Irish Linen Pillow Cases, ornamented with two rows of hemstitching. This is an unusual offering at this low price. The regular selling price is $2.25 the pair for this quality of linen. Take advantage of the Eight-Day Linen Event to lay in a stock at ..... THE PAIR **$1.69**

Rayon Bordered Face Towels

Pure Irish Linen Hemstitched Face Towel, size 18 x 32 inches, with coloured rayon borders woven on ends in pink, blue, lavender, gold or green. This is a very new line of merchandise and is ideal for gift purposes. Regular $1.00 each. Eight-Day Linen Event price, each..... **69c**

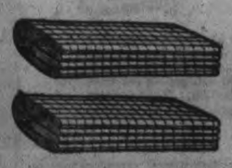

TEA TOWELLING

REGULAR 40c VALUE, FOR 27c THE YARD

22-inch Pure Irish Linen Tea Towelling, finely woven, with one-inch checks. An exceptional wearing quality. Comes in the popular lavender, red, green or gold colourings. Regular 40c. Eight-Day Linen Event price, per yard..... **27c**

Pure Irish Linen Face Towels

18 x 33-inch Pure Irish Linen Damask Face Towel with a number of very attractive patterns woven through Towel and on ends, with coloured ends in rose, gold, blue or lavender. This is a beautiful gift number. Regular 75c value. Eight-Day Linen Event price, each..... **59c**

LINEN TEA TOWELLING, 39c YARD

22-inch Pure Irish Linen Tea Towelling in an exceptionally good quality. Regular 40c grade. Eight-Day Linen Event price, per yard..... **29c**

Bleached Damask Cloths 89c & $1.19

Heavy Irish Bleached Damask Cloths, woven in a number of attractive floral designs. Ideal Cloths for every-day use. If you see them you'll want them. Worth $1.25 and $1.50. **89c** and **$1.19**

Sizes 54 x 54 and 54 x 72...

Bordered Huck Towelling

FOR MAKING TOWELS OR TABLE COVERS

33-inch Huck Towelling with coloured combination woven borders in gold, blue, rose and blue. This is an exceptional numbers for making towels or table covers. Regular price, 50c yard. Eight-Day Linen Event price, per yard..... **39c**

Men's Handkerchiefs

Men's Fine Pongee Handkerchiefs with either hemstitched or rolled edges. All ornamented with woven coloured stripes in various good combinations of colour. They are wrth 35c each. During the 8-Day Linen Event they are priced at..... **23c**

Women's Linen Handkerchiefs

Wmen's Pure Linen Hemstitched Handkerchiefs. A special offering of odd lines and manufacturer's overmakes. They would cost you at least 10c a piece in the ordinary selling. Now offered at..... **6c**

IRISH LINEN CRASH, 19c YARD

Pure Irish Linen Crash comes in specially fine quality and with attractively patterned borders. Real 30c value. Sale price, yard. **19c**

RICHARD HALL LIMITED

Teco Prices Are Cash Prices

TECO STORE

Store Hours: 9 a.m. to 6 p.m., including Saturday. Telephones: Teco Store 3000; Housefurnishing Building 138

Compare Our Values and Assortments

Shop with Confidence—"Goods Satisfactory or Money Refunded"

Friday is Bargain Day

100 High-Grade Silk Taffeta Cushions Friday Bargain Day, Each 1.98

Choice selection of Taffeta Cushions in fascinating shapes—oval, round, melon, heart and crescent. Very colorful in artistic shot effects of rose, blue or gold; also plain black, rose or blue. Effectively trimmed with silk flowers and gold metallic braid, well filled in standard sizes.
—Second Floor, Housefurnishing Building

Extraordinary Suit Value for Men

Indigo Blue Serges and Tweeds

2-Pants Suit $25

An opportunity for men and young men to buy their Thanksgiving Suit at a great saving. Well tailored, in single and double-breasted styles. Extra smart and splendid wearing materials. Choice of greys, browns and fawns, in stripe and check effects. Be sure and see the blue serge. Sizes 34 to 44. Friday Bargain Day, Two-Trouser Suit..... $25
—Main Floor, Men's Shop

Extra Special Value

Towelling Lengths

2½ to 3 Yards

20c to 75c per Length

Early buyers will find very useful lengths of extra good quality All-Linen Crash Towelling; also Turkish Towelling. Plain and with colored borders. Ideal for tea roller and bath towels. Friday Bargain Day, per length..... 20c to 75c
—Second Floor, Teco Store

100 Yards

"Wabasso" Bleached Sheeting

Regularly 1.10—Friday

73c Yard

Exceedingly good quality that will wear for years. Made in Canada from extra strong sturdy cotton yarns. Beautiful finish. Exceptionally low priced. Full 81 inches wide. Friday Bargain Day, yard..... 73c
—Second Floor, Teco Store

Fashionable Silk Frocks

Regularly 12.95

Friday 9.95

Beautiful selection of Silk Georgette, Silk Crepe and Satin Dresses in the new Fall and Winter one and two-piece effects and good range of shades. Some with tucks, pleated skirts; others with touches of neat embroidery and hemstitchings. All showing ties, belts, collar and collarless styles. Sizes 14 to 40 in the lot. Friday Bargain Day..... 9.95
—Third Floor, Teco Store

Special Bargains in the 5c to $1 Dept.

Butter Dishes 19c

There are 60 of these Butter Dishes of E.P.N.S., with glass plate. Some with round and some with pierced edges. A real value at, each..... 19c

Merritt's Candy 1 lb. 29c

Merritt's Sugared Fruit Jellies. Wholesome, pleasing and nutritious.

Bobette Bloomers $1

These Bloomers are of rayon silk. Extra good quality, with fancy edge on legs and fancy pocket. Colors are pink, powder blue, peach and Rose Marie. They come in small and medium sizes. All firstse. Priced at, pair..... $1

Pepper and Salt Shakers per Pair 29c

These Pepper and Salt Shakers are made of glass, with E.P.N.S. tops. Price, pair..... 29c

Children's Hose Pair 39c

We have just 60 of these Children's Cream Cashmere Hose of all-wool. Sizes 4½ to 6½. Priced at, pair..... 39c

Necklets Each 15c

Indestructible Pearl Bead Necklets, pendant style, with double drop. Colors are coral and white. Priced at..... 15c

Berry Spoons Each $1

Just 24 only of these Rogers 1881 Silver Berry Spoons in two patterns, Texington and Grecian. Neatly arranged in pretty blue gift box. Priced at..... $1

5c to $1 Department, Main Floor

Damaskline Table Oilcloth

Damaskline Tablecloth has that lasting appearance and wears wonderfully well. White ground with scroll, floral, check and fruit patterns in many beautiful colors; 54 inches wide. Friday Bargain Day..... yard..... 1.19
—Second Floor, Teco Store

Best Quality Linoleum Sq. Yard 85c

Extra good quality for all your floors. New floral patterns. Made to give service and satisfaction. Exceptionally low priced for Friday. Comes in 2, 3 and 4 yards wide. Friday Bargain, sq. yard.. 85c
—Second Floor House Furnishings Bldg

Smart Pantie Dresses Special 98c

Neat and dressy Pantie Frocks for girls. Ideal for play or school wear. Choice selection of styles. Some with round collar with trimming of contrasting shade, one pocket; others trimmed with binding, medallions and buttons. Good range of colors, neat pin stripe and check patterns. Sizes 2 to 6 years. Friday Bargain Day, per Dress..... 98c
—Second Floor, Teco Store

Girls' Striped Flannel Dresses, Each 1.98

Smart and serviceable, warm and good looking Frocks for girls 8 to 14. Selection of new styles and colorings, and showing turn-back collars, pleated skirts, pockets and ties. Regularly 2.98. Friday Bargain Day, each..... 1.98
—Third Floor, Teco Store

Cosy Eiderdown Yard 49c

Warm, serviceable and satisfactory for women's and children's dressing gown or bath robe. Heavy quality, reversible patterns, in colors of blues, greens, rose and mauve grounds. Note the width, 36 inches, and the low price. Friday Bargain Day, yard..... 49c
—Second Floor, Teco Store

Willow Chairs 4.95

With Cushion

Natural shade Willow Chairs, large and comfortable, with removable cushion, covered with good quality chintz. Chair has wide flat arms and is regularly sold at 6.65. Come early. Friday Bargain Day, each.... 4.95
—Third Floor, House Furnishings Bldg

Colored Sateen Slips 50c

Good heavy quality, made of sateen, in the opera top style, hemstitched and strong shoulder strap. A good garment that will hang and fit well. Colors are pink, orchid and white. Sizes 38 to 50 in the lot. Friday Bargain Day, each..... 50c
—Second Floor, Teco Store

Children's Underwear 49c

Vests and Drawers

Early buyers will find a selection of good quality garments in heavy cotton rib. Styled in high neck, long sleeve Vest; the Drawers well finished at waist. Extra heavy weight for Winter wear. All white. Sizes in the lot, 4 to 10. Friday Bargain Day..... 49c
—Second Floor, Teco Store

Rubber Aprons Each 69c

Made in the all-over style, with neat narrow shirring round the edge, also on pocket, of contrasting color rubber. Smart shades of grey, peach, rose, green, blue and orchid. Generous sizes. Friday Bargain Day, each..... 69c
—Main Floor, Teco Store

Men's Handkerchiefs

Extra Value

This special value calls for early buyers on Friday morning. All-Linen Hemstitched Handkerchiefs for men. Just 50 dozen. Standard size. Be sure and come early. Friday Bargain Day..... 16 for $1
—Main Floor, Men's Shop

Snug Wool Mittens 39c

Extra Value

Wool Mittens that will match the Toque. Styled with long wrists. Nicely fleeced at back. Remarkably warm and cosy. Colors to match Toque. Friday Bargain Day, each.. 39c
—Second Floor, Teco Store

Rayon Silk Panels 2.98

Rich in appearance, excellent quality rayon silk yarns, deep fringe at end, with attractive border design. New honey beige shade. Size 50in. x 2¼ yds long. Friday Bargain Day, each..... 2.98
—Second Floor, Housefurnishing Building

Warm, Cosy Toques 59c

Comfortable to wear during the cold weather. Made of good quality yarns, double knitted, with wide turn-back band. Extra large pom on top. Colors are red, blue, white, fawn and camel. Assorted sizes. Friday Bargain Day, each..... 59c
—Second Floor, Teco Store

Lace Curtains Pair 89c

Brighten your windows with these exceptionally good quality Curtains at very little cost. Beautiful designs. Border one side and bottom. White or ivory shade. Full 36 inches wide and 2¼ yards long. Friday Bargain Day, pair..... 89c
—Second Floor, Housefurnishing Building

Women's High-Grade Footwear Friday, Pair 5.95

Regularly $9 and $10

Women's lovely soft quality Black Patent Pumps with large fancy buckle or elastic gore styles, with the popular Cuban and high heels, Goodyear welted or turned soles. Just 17 pairs only, and we urge you to come sharp at 9 o'clock for this wonderful value. Friday Bargain Day..... 5.95
—Main Floor, Teco Store

Boys' Real School Boots, per Pair 1.69, 1.79 and 1.98

If you are looking for Boots that will give your boy service, that will wear and last a long time, no matter how hard he is upon his feet, come in and look these over. Heavy Stout Grained Blucher Cut Boots with solid leather soles and heels. Sizes 8 to 10½, 11 to 13½ and 1 to 5. Friday Bargain Day, pair.....

1.69 1.79 1.89
—Main Floor, Men's Shop

Foulard House Frocks

Extraordinary Value

1.25

Well made, in all the newest Fall styles and shades. Made of excellent quality printed foulard, self-colored ground with floral designs. One pocket and all-round belt, round neck with collar effect and ties. Sizes 34 to 44. Choice of 5 beautiful colors. Friday Bargain Day..... 1.25
—Second Floor, Teco Store

Fancy Aprons

Made of good quality black sateen and factory cotton, some with chintz and cotton trim; also print in many designs. Styled with flared skirt. Trimmed with bias tape, with pretty designs on front. Splendid assortment. Friday Bargain Day, each.. 59c and 69c
5c to $1 Department, Main Floor

Clothes Pin Bags Each 39c

Very handy for holding the pins. Made of black sateen and stamped with neat design for embroidery. Friday Bargain Day price each..... 39c
5c to $1 Department, Main Floor

Girdles and Brassieres Specially Priced

Light-weight Girdles, made of strong dainty stripe fabric. Made with sections of elastic for extra support and four strong hose supporters. Hooked in front. Sizes 24 to 32. Friday Bargain Day..... $1

Rayon Silk Brassieres in the uplift style. Daintily trimmed with rosette. Shades are flesh, peach, rose, sky and white. Sizes 32 to 38. Friday Bargain Day, each..... 59c
—Second Floor, Teco Store

Friday Bargain Surprise Section

Basement, Housefurnishings Building

Visit this special section that is open for Friday only. Hundreds of useful lines for home and personal use, marked at clearing and exceptionally low prices. It will pay you to shop early in this department.
Basement, Housefurnishing Bldg.

Delivery Free on Purchases of $2 or Over

On lesser amounts a charge of 10c per delivery call is made. If you cannot come to the store, phone 3000 or 138 for your needs.

TECO STORE

OPERATED BY T. EATON Co.

PETERBOROUGH

Teco Phone Service connects you with every department in each Store. Teco Store, phone 3,000; Housefurnishing Bldg., phone 138.

CRIMINOLOGIST IS SUED FOR DAMAGES

Dr. A. Langsner Faces $1,680 Action in Vancouver Supreme Court.

VANCAUVER, B.C., Nov. 8. — (Canadian Press)—Dr. A. Langsner, Vienna criminologist, is being sued by I. C. Gessner, described as a physician, for $680.00 for salary and travelling expenses and 1,000 damages for breach of contract. The action is proceeding here in Supreme Court.

The plaintiff alleges that he was employed by the defendant at Honolulu on May 3 last to assist the latter in lecture tours, investigations and theatrical performances. Following their arrival in Vancouver Gessner claims he was dismissed on July 16.

In his defence Langsner claims he was justified in dismissing Gessner. He alleges that Gessner represented to the Vancouver Medical Association that Langsner was engaged in the practice of medicine in British Columbia. Defendant also alleges that Gessner caused him trouble with immigration authorities.

Langsner has counter claimed for $450.00 for alleged care of and attention to Gessner at Honolulu and for unstated damages for Gessner's alleged neglect and refusal to complete his contract.

RADIO PROGRAM

THURSDAY, NOVEMBER 8.

WEAF New York (491.5)

6.00 p.m.—Waldorf-Astoria Dinner Music.
6.55 p.m.—Summary of programs.
7.00 pm—Mid-Week Federation Hymn Sing
7.30 p.m.—Coward Comfort Hour.
8.00 p.m.—The Song Shop.
8.30 p.m.—Hoover Sentinels.
9.00 p.m.—Seiberling Singers.
9.30 p.m.—Program in connection with the Silver Jubilee of the Catholic Daughters of America. Speaker, Miss Mary C. Duffy, Supreme Regent.
10.00 p.m.—Halsely Stuart Hour.
10.30 p.m.—Howard correct time.
10.30 p.m.—Palais D'Or Orchestra.
10.00 p.m.—Ben Pollack's Park Central Hotel Orchestra.

WGY Schenectady, N.Y. (379.5)

6.00 p.m.—Stock reports, produce market report, farm forum and news items.
6.30 p.m.—Dinner music—Hotel De-Witt Clinton (Albany, N.Y.).
7.00 p.m.—"Footnotes" T. Arthur Cohen.
7.30 p.m.—WGY Agricultural program.
8.00 p.m.—"The Song Shop" (New York).
8.30 p.m.—Hoover Sentinels (New York).
9.00 p.m.—Seiberling Singers (New York).
9.30 p.m.—"With the Joneses."
10.00 p.m.—Halsey Stuart presentation (New York).
10.30 p.m.—Correct time.
10.30 p.m.—Carborundum program (Buffalo, N.Y.).
11.30-12.30 a.m.—Organ recital—Floyd Walter, Strand Theater (Albany, N.Y.).

WJZ New York (454.3)

6.00 p.m.—Hal Kemp's Hotel Manger Orchestra.
6.25 p.m.—Summary of Programs.
6.30 p.m.—Selbert's Furville.
7.00 p.m.—Lougine's Correct Time.
7.00 p.m.—Hotel St. Regis Orchestra.
8.00 p.m.—Lehn and Fink Serenade.
8.30 p.m.—Champion Spakers with Irving Kaufman.
9.00 p.m.—Milady's Musicians.
9.30 p.m.—Maxwell House Hour.
10.00 p.m.—Longine's correct time.
10.00 p.m.—Michelin Hour.
10.30 p.m.—The Wayside Inn.
11.00 p.m.—Slumber Music.

WOR Newark (422.3)

6.00 p.m.—Fenwick Newell, tenor.
6.10 p.m.—Stage Stuff.
6.20 p.m.—Shelton Dinner Concert.
6.45 p.m.—The Harmony Bs'.
7.00 p.m.—Levitow's Commodore Orchestra.
7.45 p.m.—Everyman's Philosophy—Professor Philip Wheelwright, N.Y.U.
8.00 p.m.—Sessions Chimes.
8.01 p.m.—Colonial Minute Men.
9.00 p.m.—Sonora Phonograph Hour.
10.00 p.m.—Bamberger Little Symphony.
11.00 p.m.—Tavanne Times.
11.01 p.m.—Newark News—U.P. Bulletins; Weather report.
11.05 p.m.—Mirador Orchestra.
11.30 p.m.—Heigh-Ho Orchestra.

CKGW Toronto (312.3)

6.00 p.m.—Mining market report by Homer L. Gibson & Co.
6.15 p.m.—News and weather forecasts.
6.30 p.m.—Taplin Talk.
6.45 p.m.—Musical program.
7.00 p.m.—Gruen Watch Guild time signals.

CFCA Toronto (357)

6.00 p.m.—Hudston stocks, news and weather.
6.30 p.m.—Ryrie time.
6.30 p.m.—Stanta Claus from Eaton's Toyland.
7.00 p.m.—Organ recital by Fred Puttenham from Pantages theatre.

1928 BUILDING PLANS

Houses, summer cottages, garages, etc. Many colored plans to select from. Homes built on monthly payment plan. Call or phone

A. B. CUNNINGHAM
321 Reid Street

WOMEN'S PAGE

Neighborly Notes

(Please 'phone items to 1600 or 1601)

A jolly surprise party was held at the home of Mrs. B. Gilmour, 299 Bethune Street, in honor of her daughter, Cathie, whose marriage takes place this month. The evening was very pleasantly spent in games and music. One of the outstanding features was a mock bride and groom, in the persons of Margaret Grieves and Joseph Craig. They entered the parlor to the strains of the Wedding March and presented the bride with gifts. Those present were: Mr. and Mrs. A. McDougal, Mr. and Mrs. J. Craig, Mr. and Mrs. W. Grieves, Mr. and Mrs. J. Grieves, Mrs. A. Cummings, Mrs. T. Craig, Mrs. A. Scott, Mrs. W. Butcher, the Misses Georgina Nicols, Lily Jones, Mary Cummings, Marjory McDougal, Betty Craig, Barbara Craig, Ina Craig, Miriam Butcher, Margaret Grieves, Lizzie Grieves, Isabelle Gilmour, Barbara Gilmour, Jean Gilmour, Barbara Gilmour (Sen.), Cathie Gilmour, and Messrs. A. Campbell, J. Isles, D. Gilmour, A. McDougal, R. McDougal, W. Scott and Joseph Craig, also baby Margaret Isles and Donald Gilmour.

* * *

A jolly masquerade party was held at the Paragon last evening, under the auspices of the Paragon Revellers, who provided excellent music for the occasion. Prizes for the best fancy costumes were awarded to Miss Ethel Johnston and Mr. H. Coulson while prizes for the best comic outfits went to Miss M. Brine and Mr. H. Lee. Prizes for the ladies were strings of pearls and cigarette lighters were presented to the gentlemen. Messrs. H. Coleman, C. Thomas and J. Crowe were in charge of arrangements. The personnel of the Paragon Revellers' Orchestra is as follows: Vigo Dennistoun, piano; Arthur Knott, saxaphone; George Coleman, traps; Lionel Chapman, banjo; Sven Quist, violin, and A. Pooley, tuba.

* * *

Mrs. (Dr.) W. M. Rochester of Toronto, accompanied by her sister, Mrs. E. E. Cox of Lock Street, were guests of the Rev. and Mrs. Ross at Lakefield yesterday. Mrs. Rochester was the special speaker at the W.M.S. meeting there.

* * *

A very enjoyable birthday party was held on Tuesday, when ten-year-old Florry Barry of 123 Stewart Street celebrated her birthday anniversary by entertaining ten of her girl friends. The evening's program comprised an entertainment of games and singing, with amusing readings by Miss Eileen Schoales. Dainty refreshments were served later. Those present were Eileen Schoales, Jessie Scholey, Margaret Jackson, Audrey Jeffries, Marjorie Hully, Wilma Dryland, Fern Bartley, Maisie Buck, Helen Cherney, and Irene Houghton.

* * *

Mrs. N. H. Sutton was hostess yesterday afternoon at a very successful and well attended tea held at her home on Dublin street, under the auspices of the Ladies' Auxiliary to the Canadian Legion. The rooms were decorated in the yellow and black and the cutout novelties of the Hallowe'en season and the table was very attractive with a pumpkin face centre, the trailing vine of the bittersweet and yellow and black candles. The guests were received by Mrs. Sutton and Mrs. ... Mills. Tea was poured by Mrs. W. Hughes. The tea room arrangements were in charge of Mrs. A. Clark, assisted by Mrs. A. Devall, Mrs. R. Paterson and Mrs. M. Peace. During the afternoon, over one hundred ladies came in for a cup of tea.

* * *

Mrs. Martin Thurston, of Greenhurst, is the guest of Mrs. William Brotherstone, at 607 Armour Road.

* * *

The celebration by the local Rebekah Lodge of the Oddfellows of the twenty-second anniversary of their foundation in the city was a very enjoyable event of Tuesday evening. About one hundred and fifty members and their friends were in attendance for a brief business session which was followed by a banquet. Decorations of pink and green adorned the iced birthday cake which centred the table. Arrangements were in the hands of Mrs. K. Throop. The cake was cut by Mrs. E. Booth, past president of the Rebekah Assembly of Ontario. Mrs. H. Turner, Noble Grand of the local Rebekah Lodge, presided at the banquet. Among those present were the District Deputy, Mrs. S. Sexsmith of Havelock and the Assembly Marshal, Mrs. M. Flack, of Lindsay.

* * *

Mr. and Mrs. Gordon Murray returned to their home in Windsor this week, after spending the week end with the Rev. G. J. Bousfield and Mrs. Bousfield, at St. Luke's Rectory.

* * *

Mrs. Joyce Alcock entertained on Tuesday evening at a miscellaneous shower held at her home on Chamberlain street, in honor of Miss Phyllis Cooper, whose marriage takes place this week.

* * *

Miss Olive Cullen was in Lakefield yesterday for the W. M. S. meeting there.

* * *

Master Bert McClelland, of London street, is spending his holidays in Haddoc.

* * *

Mr. K. A. Nesbitt, of the staff of Messrs. D. Belleghem and Sons has received word that he was successful in passing the Embalming examinations of the University of Toronto.

* * *

Alderman Stanley A. Lowe celebrates a birthday anniversary to-day.

Prizes for euchre games won at the card party held under the auspices of the A.Y.P.A. of St. Luke's Church were won by Mrs. R. Maniece, Miss C. Long, Mr. George Record and Mr. A. Sedgewick. Consolation prizes were won by Mrs. F. Lindley and Mr. J. Grierson. The vice-president, Mr. Gordon Maniece, was in charge of arrangements.

Friends of Mrs. A. A. Perrin of Toronto, formerly of Peterborough, will be interested in the announcement of her appointment as soprano solist at Wesley United Church, corner of Dundas and Ossington, Toronto. In this church, Mr. Gladstone Brown is choir director and tenor soloist.

PAYNE'S DRUG STORE

REXALL

1c Sale Now On!

Great Bargains in Xmas Gifts and General Household Needs. Come in and let us explain these bargains. No obligation to buy.

PAYNE'S DRUG STORE

Opp. Teco Store. 'Phone 146

THE MIRROR OF THE MODE

By Mary Marshall.

Navy-blue georgette and taffeta silk are interestingly combined in this frock, the upper part of which is of the georgette and the lower part with appliqued triangles of taffeta.

Every season has its catchwords in fashion—that end by being bandied about rather carelessly without much regard for their original application. When a dressmaker or saleswoman doesn't know precisely what to say about the dress under consideration she uses these catchwords. So that practically every frock you see is said to possess the "new feminine effect" or else it is said to have the "dressmaker" touch or finish.

In the very nature of things most women's frocks are feminine and always have been—even the so-called mannish ensembles that were favored a few seasons ago. The new femininity I suppose refers to the tendency on the part of some of the designers to use more frills and furbelows. Longer skirts, more flaring skirts, slightly higher waistlines and more closely molded bodices—these characteristics are also pronounced "more feminine."

The dressmaker or couture touch should apply of course to the frock that looks as if it were made to order by a dressmaker. In actual fact this aspect is often found in frocks that are bought ready made and others that are made at home. Painstakingly made and carefully applied self-trimming gives this desired "couture" aspect. The home dressmaker is apt to make as simple a frock as possible and add finish by way of ready-made trimming.

The frock in the sketch, inspired by a new French model, possesses this "couture" effect—and yet it really was made by an amateur. The upper part is of georgette and the lower part of chiffon taffeta—both in navy blue. Triangles of the taffeta painstakingly turned under at the edges and neatly sewed to the georgette provide the fashionable couture finish.

(Copyright, McClure Newspaper Syndicate.)

MARION'S MAIL

Address correspondence to Marion, at The Examiner Office.

"Dear Marion:

I wish to thank you very much for previous help received and am glad if I can help your wonderful page by sending a recipe which is enclosed.

Can you tell me how to remove an old water stain from a varnished surface?

We are having a Hallowe'en party outside under a large shed which we intend decorating. I would be pleased indeed if you could send me some games that would take in a large number of persons, also hints on decorations.

Wishing you all success with your page, I thank you,

Angelina."

Thanks for the recipe, "Angelina." The helps have been sent you. As regards the water stain on varnish, I never experienced one that my furniture polish would not remove. If you mention it when writing again for helps I will tell you where I obtain the polish—of course I cannot use the name here or every other maker of furniture polish would be peeved!

Perhaps some neighbor has another and better idea?

"Dear Marion:

Thank you very much for the helps. I am sending the coupon for this week's. I hope to attend The Examiner party as I have heard a great deal about it.

What material do you think would be nice for a winter dress and what color would suit a red felt hat. I have dark hair and brown eyes. I am having quite a time to decide so I thought I would ask you.

Margaretta."

Birdsall.

I hope that you got to The Examiner Hallowe'en party, "Margaretta," because we surely had a good time.

For the winter dress I suggest tricotine or poiret twill, and navy trimmed with red. Beige would be nice, too, with touches of red.

Marion

FAVORITE RECIPE.

BUTTER TARTS

(Contributed by E. A.)

1 egg
¼ cup butter
¾ cup brown sugar
1-3 cup seeded raisins
1 small teaspoon nutmeg or walnuts

Melt butter, add sugar and beaten egg, mix with 1 tablespoon of cream and bake in uncooked shells.

COCOANUT TARTS

(Contributed by E. A.)

1 cup cocoanut
½ cup white sugar
1 egg

Butter the size of an egg.

Beat all up and put teaspoon in each tart.

CHERRY SALAD

A change in salads that is pleasing consists of large canned cherries, pitted, and then stuffed with chopped English walnuts. Serve about 4 to a person, on crisp lettuce with a cream dressing. Garnish with strips of pimento.

THE WHATNOT

A Place for Little Bits of Everything of Local Interest

By MARION

I'M PROUD of my neighbors! Just wait till you see the splendid Armistice number to-morrow, and your part in it! I think I'm safe in saying this is probably the first time women have been called upon to contribute so extensively to an Armistice edition, and the result will be another triumph for Peterborough.

* * *

Some of the letters are pathetic; some are joyful; one or two are amusing—but all are interesting. The Women's Pages to-morrow will afford a real insight into what women thought and how they reacted on the first Armistice Day.

* * *

I'm encouraged by this success to look forward with anticipation to the Christmas number, to which I have asked you to contribute short stories on Christmas topics. There will be three cash prizes and others, for the best stories of 1,500 words or less.

* * *

When I was down cellar inspecting a neighbor's washing machine the other day my eye caught a very interesting record, and since there's a hint in it for every household, I'm passing it on.

* * *

The coal bins in this house are of smooth-finished lumber, and on the outside, in pencil, is recorded the date the furnace was started, the dates of purchases of coal and the quantities purchased. The record goes back many years, and gives information that is both interesting and valuable.

* * *

It is interesting because everyone wonders every year whether the fire is being lit sooner than usual, and every spring the family debates just when the fire was allowed to go out last year and the year before.

* * *

It is valuable because when selling a house it is important to be able to tell the prospective purchaser just how much fuel it takes to heat the house. This record does away with guesswork.

* * *

I think if I were a housekeeper I would take a great deal of satisfaction out of a simple record like that.

* * *

Do you get a thrill out of opening your mail? I do, a real big thrill.

* * *

Letters of all kinds come to my desk; one never knows whether the torn envelope will reveal a pleasure or a shock, a note of commendation or a calling-down.

* * *

You'll recall that when I started this column I mentioned the fact that writers seldom receive bouquets, but get lots of knocks. Let me whisper now that the old order has changed. I get so many nice letters that I can afford to smile at the others.

* * *

I think this conducting the Women's Page is the PLEASANTEST job!

* * *

If you would like to make one of the new shirred, crushed collars for your evening or afternoon wrap, please send me the coupon and I will send you this week's circular, giving a diagram pattern to show how to cut and make it—with a sketch showing its arrangement on one of the new wraps.

IN WOMAN'S REALM.

By JEANETTE.

Woman has a place everywhere. When the Graf Zeppelin made its trial voyage from Germany to America, the only woman passenger was Lady Drummond Hay. When the big dirigible passed over New York on its way to the hangar at Lakehurst, the inspiring sight was transferred to a design and printed on silk crepe. The commemorative pattern included a view of the Graf Zeppelin, from one side, a glimpse of the horizon behind it, and a sketch of the buildings directly beneath the airship. With this design on silk crepe, a frock was made and presented to Lady Drummond Hay. It was fashioned in the prevailing mode, with a rounded neckline, long tight sleeves and a hip-band from which fell a rippling side-panel. The entire frock was made of the printed crepe.

* * *

Although it seems a long way off to speak of spring styles, still the Fashion forecasts, as released in New York by leading stylists who base their predictions on Parisian prophecies, are interesting.

One item in these forecasts is the continuance of the uneven hemline which has become familiar on evening gowns, and its adoption for afternoon wear also.

Styles of more complicated design are spoken of for spring wear, in contrast to the slick, neat lines which are so favored at present. "A generally animated and complicated expression" is the way the fashion-sheets express this idea of more fussy clothing. Back fulnesses, circular treatment and loose panels will be used to develop this idea, which is following the line of more feminine apparel. The trend to simplicity and almost masculine treatment of women's clothing is swiftly passing into the discard. The clever authors of the "Horoscope" which daily appears in this paper have been prophesying for some time a return to daintier wear for women, and the styles follow the same trend.

* * *

A Princess type of bodice for evening gowns is favored in the new night club drama, "Tin Pan Alley," which opened on November 1st at the Biltmore Theatre in New York City. With a number of the scenes laid in the foyer of a Broadway night club, the majority of the gowns are naturally evening models.

Two of the leading feminine characters favor evening gowns which are typical of the season. Constance McKay wears a dress of pale green shaded transparent velvet, with the bodice quite long and molded, and the skirt in three shades of four tiers, each tier very circular and pulled up to a point at the left front.

Marcia Manning, another of the members of the cast, wears a velvet dress of pale mauve, also made with a tiered skirt.

There are several beaded evening gowns, exploiting a style note in which crystal beads are said to be replacing the ornamentation with straas, or imitation jewels, which has been a favorite for some time. White and pale tints are favorites, with pointed skirts in fluttery effects.

One of the satin gowns is of ruby color. It is cut with a front drape and low decolletage to the waistline opening to show an underbodice of white chiffon. Another red frock is of crepe, worn with a tailored mink coat and close-fitting cap of felt.

* * *

In a lecture given recently at the Brooklyn Museum by Mme. Helene Volka, fabric-fashion analyst, she says: "There are no style ideas today that can be said to be original—all our ideas may be traced back thousands of years, almost to the cave man."

In the course of this lecture, which was entitled "Extracting Fashion Through the Museum," Mme. Volka declared that Egypt and Greece were the richest sources for the evolution of style themes by the designers, in illustrating which she used several lantern sides. From the Greek, she pointed out the derivation of the peplum, the jabot and the massing of drapery. The up-in-front and dipping-back hemline so popular in modern evening gowns is traceable to the Egyptian costume, as is the flat backline with the massed front drapery and trimming. The Egyptian influence, she declared, has made a definite imprint in many other ways, even the modernistic line having its origin there in the elimination of non-essentials.

Mme. Volka placed great importance on the variation of accepted themes, stating that the French initiative was apparent in the adaptation of styles from former periods. She mentioned particularly Monsieur Rodier and his interest in American Indian basket designs, which are said to have inspired some of his fabric themes.

With the aid of costumes from the museum, placed about the stage, and others worn by students of the designing class of Pratt Institute, Mme. Volka called attention to the fashion details in vogue in past centuries, the varied treatments of which are seen in many of the present-day garments. The ensemble idea was an instance in point, a gown of green taffeta carrying out this idea by an evening bodice, an afternoon bodice and a short jacket all to be worn, as the occasion warranted, over the same skirt foundation.

* * *

Hose for ski-ing wear this winter show a double cuff effect. They are made in white wool in ribbed style, with a cuff at the top and at the ankle, done in a colored design.

A woman who is regarded as a fashion expert sounds a note of warning with regard to hose for evening wear. "Never wear hose in the evening that has a greenish cast," she says. "There should always be a tone of pink in evening hosiery. Gray tones, with a greenish cast, make a dark spot in the ensemble."

A current fashion magazine devoted to women's wear speaks of the vogue for cotton hose which characterizes at least one large city on this continent. In Peterborough, one seldom sees a pair of cotton hose, but this is what the publication says in this matter:

"Cotton stockings may never have made a man look twice at a girl, but in Kansas City, Mo., and adjacent trade centers, few seem to be aware of the fact.

"Last year, 4,198,632 dozen pairs of all-cotton stockings were worn in this territory by flappers from nine years up, as well as by their mothers and grandmothers. This figure comprises 48 per cent. of the total demand for stockings. The trade in question covers most of 14 states in the southwest, with a population of 21,000,000 and a purchasing power of over $10,000,000,000.

"Of all the cotton stockings worn, three per cent. are full-fashioned and the rest seamless. Most of the cotton goods are said to be worn by the rural population, which dons silk, rayon or lisle stockings when approaching the cities.

"The market for hosiery here is divided into two classes, mail order and retail. The mail order market reports that the seamless type retains its former prestige, while in the retail market there is a noticeable trend toward full-fashioned hose."

RINSE WELL.

After washing the bathtub be sure to rinse it thoroughly so it will not be slippery with soapsuds when the next person takes a bath. Many accidents are caused by people getting into slippery tubs.

LYRICS OF LIFE

IF DREAMS CAME TRUE

I wonder, if a dream came true,
If we would love the dream as much
As some desire we never knew,
As some bright star we could not touch?

I have seen maids their roses clutch
And then, then only, find the there:
And is the light of moonday such
As we beheld at break of morn?

I sometimes wonder if a dream
Is fair because a mist of white
Lies always on the distant stream,
Surrounds the purple mountain-height?

Perhaps if I could have tonight
The beauty that I see afar
My heart would find an earthlylight
The splendor that I thought a star.

I wonder if the dreams that fade,
That keep their beauty all the years,
Were out of our own yearning made
And had no brilliance but our tears?

I know that when the harbor nears
We see the huts along the shore;
Perhaps this thing a dream endears—
It was a dream, and nothing more.

(Copyright, 1928, Douglas Malloch.)

PRETTY AND HEALTHY

In these days of overheated homes the bowl of water containing growing bulbs or plants is beneficial as well as pretty. The evaporation of the water takes some of the dryness out of the atmosphere.

A HELPFUL VISITOR

Don't feel you must be just as funny as you can be when visiting a sick person in order to cheer him up. Keep a pleasant face and try to be entertaining, but don't talk so much that you tire the patient.

A good day begins with a cup of good coffee—

Chase & Sanborn's SEAL BRAND.

Used in thousands of homes daily. Softens water. Makes dish washing easy. Cuts grease. Cleans pots and pans. Whitens clothes. Try it in your bath. 10c. a pkge., 3 for 25c.

Lawrason's Snowflake

Use it in the kitchen, bathroom, laundry.

PARK STREET BAPTIST CHURCH

Rev. J. L. Harton, B.Th., Pastor.

The Pastor, Deacons and Their Wives At Home

To the Members and Friends of the Congregation

Friday Evening, Nov. 9th, 8 to 10 p.m.

IN SUNDAY SCHOOL HALL

Household Help Coupon

Marion,
c/o Examiner, Peterborough.

Please send me this week's help: Printed instructions, with sketch and diagram, of the new crush collar.

I enclose a two-cent stamp to cover postage.

Name .....

Address .....

.....

If you would like previous home helps at the same time, check here those you desire:

Instructions, with sketch and diagrams, for Autumn hat made of Jersey Cloth.

Instructions for making wool flowers to trim sweaters and coats.

Slip, with pleated skirt attached. New short cape.

French drawers for little girls. Baby jacket.

All complete with sketches and diagrams.

This service is FREE—and by return mail.

BEWARE THE COUGH OR COLD THAT HANGS ON

Persistent coughs and colds lead to serious trouble. You can stop them now with Creomulsion, an emulsified creosote that is pleasant to take. Creomulsion is a new medical discovery with two-fold action; it soothes and heals the inflamed membranes and inhibits germ growth.

Of all known drugs, creosote is recognized by high medical authorities as one of the greatest healing agencies for persistent coughs and colds and other forms of throat troubles. Creomulsion contains, in addition to creosote, other healing elements which soothe and heal the infected membranes and stop the irritation and inflammation, while the creosote goes on to the stomach, is absorbed into the blood, attacks the seat of the trouble and checks the growth of the germs.

Creomulsion is guaranteed satisfactory in the treatment of persistent coughs and colds, bronchial asthma, bronchitis and other forms of respiratory diseases, and is excellent for building up the system after colds or flu. Money refunded if any cough or cold is not relieved after taking according to directions. Ask your druggist. (adv.)

CREOMULSION

FOR THE COUGH OR COLD THAT HANGS ON

Do you want to taste something Good?

Just try Christie's Cocoanut Puffs

A light, crisp wafer of vanilla-flavored cake covered with creamy marshmallow—a filling of luscious fruit jelly—the whole smothered in a thick coating of delicious, pure Cocoanut Icing!

In the store or on the 'phone, always ask for

Christie's Biscuits

The Standard of Quality Since 1853

For THANKSGIVING

Barrie's Ready-to-Wear

Lovely Dresses For All Occasions

Going away for the holiday or facing a social season with the clothes question still unsettled? Let us assist you.

TAILORED DRESSES

Jersey, plain shades, silk and wool combinations and printed effects. One and two-piece styles. "Bi-bur-tex," Cling-a-ling and Golflex. All shades and sizes. $9.50 to $35.00.

FOR AFTERNOON WEAR

Frocks of Satin, Velvets and Georgettes. Black, Brown, Goya Red and Independence Blue. Lace Frocks in Black, Beige, featuring the tight hip line and uneven hem. $17.50 and up.

FOR THE DINNER DANCE

Everything from the Bouffant, Taffeta and Tulle for the younger miss to the Satin, Lace, Georgette and Velvet for the matron. A truly beautiful selection. All individual styles.

Phone 340 Barrie's 310 George

Interesting Reading for All the Family

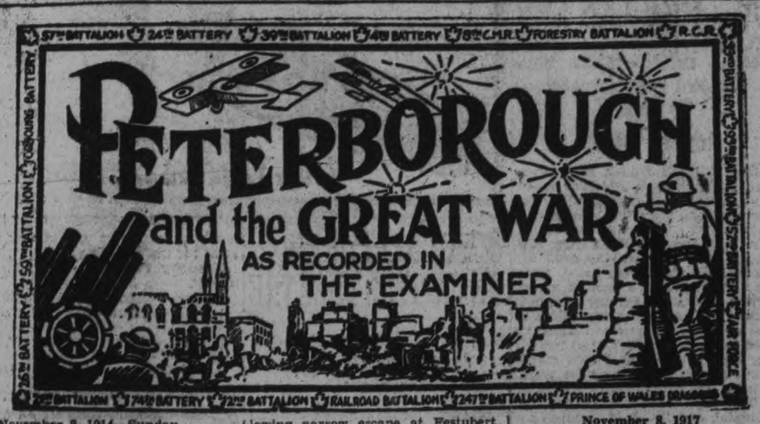

November 8, 1914—Sunday.

November 8, 1915

Two local boys, Pte. William Levoir, and Pte. Charles Payne arrived home from the front.

Pte. Robert Levoir, of the 2nd Battalion, Canadian Expiditionary force buried to-day with military honors.

Trooper Percy Parrington arrived home to-day after convalescence following narrow escape at Festubert.

November 8, 1916

Major S. T. Medd of the Canadian Mounted Rifles arrived home from overseas to-day. Will return to England next month. Flight sub-Lieutenant Leslie Stevens of Royal Naval Air Force is spending a short furlong at his home here.

Lieut. Arthur Ackerman was buried with all military honors to-day.

November 8, 1917

Mr. and. Mrs. H. S. Macdonald have received the Military medal which their son Sapper Douglas Macdonald won.

November 8, 1918

Pte Frank Bolton of Burleigh killed in action is verified by official report.

Pte. John Newnham of Lakefield, a member of the 93rd battalion reported killed in action.

IN DAYS GONE BY

What Peterborough People Read in The Examiner.

25 YEARS AGO TO-DAY.

Sunday.

10 YEARS AGO TO-DAY.

Peterborough Board of Education sends resolution to Dr. Cody asking that English equivalent be found for German word kindergarten.

A Victory Loan Honor Flag was presented to the employees of the Matthews-Blackwell company by W. H. Bradburn.

Premature report of Armistice causes small crowd of Peterborough citizenry to prepare celebration while Mayor Duncan is all ready to declare a public holiday.

Captain Peter Campbell awarded Military Cross.

S. R. Armstrong, City Clerk, completes quarter of century in his present office.

Astronomical clocks control a hundred miles of street lights in Oak Park, Illinois. At sunset they automatically turn on the lights, and at sunrise turn them off.

BROKEN

A Story of Revenged Love, by Ruby M. Ayres

(Continued from yesterday.)

CHAPTER XXVII.

"A new sensation," said Julie. She sat up in bed, letting the letter she had been reading slip down on to the floor. "You'd better come too, Bim. I should like you to be converted."

Bim Lennox shook her head.

It was midday and she had just come in from a walk in the park, to find Julie still in bed.

"Thank you. It's too unhealthy a sport for me," she said quietly.

Julie lay back on her pillows, her arms folded beneath her dainty head.

"To look at us," she said after a moment, "one would imagine that that is the sort of remark I ought to have made."

"What do you mean?"

"Only that you look ultra-everything, and I look just the ordinary, unsophisticated—or don't I look it any longer?" she demanded with a little grimace, conscious of a subtle change of expression on her friend's face.

Bim walked across the room.

"Do you mind if I open the window?" she asked. "This room's so stuffy."

Julie laughed. "I'm not sure if that is quite polite," she said.

"It's such a beautiful morning; why don't you ge up and come out?" Bim asked impatiently.

Julie frowned.

"It was a lovely morning when I came home," she said flippantly. "The first time I've ever seen the sun rise, by the way—no, not quite the first time," she added slowly.

There was a little silence. "The first time was in Switzerland," she added defiantly; "on top of an exceeding high mountain, and the devil said unto me—"

Bim turned sharply.

"Julie, for heaven's sake, shut up!"

"Oh, all right!" Julie giggled and, leaning over the side of the bed, grabbed up the fallen letter from the floor.

"Listen to this!" she commanded. "It's from Mrs. Ardron, the mother of the one and only Giles Chittenham! She says that she is quite willing for us to hold a seance in her house tomorrow, and bring the famous Chryer. You'd better come along, Bim. Don't be pig-headed."

"Who is 'us' exactly?" Bim asked.

"That's the sort of thing Giles Chittenham would say," Julie declared. "He always wants to know the whys and wherefores of everything. What do you think he suggested to me last night?"

"I don't know."

"That I should let him be my friend!" Julie burst into shrill laughter. "Did you ever hear such a thing?" she demanded.

Bim came to the foot of the bed. She looked very attractive in her neat walking costume with a bunch of violets tucked into the buttonhole, and perhaps Julie was conscious of the contrast between them, for she said sharply:

"What are you staring at? I know I look a sight. That's the worst of you. You always manage to look spick and span, no matter what a thick night you have."

"I never have a thick night."

A little sneer curved Julie's pretty mouth.

"No. I forgot you've been saved. Well, everyone to his taste. Personally I prefer cocktails to milk and water."

There was a little silence, then Bim said slowly:

"I've been thinking, Julie. Would you rather I gave up this flat?"

Julie stared.

"Give it up? But it's half mine."

"I know. I mean, would you rather I gave up my half?"

"I don't understand."

"I think you do." Bim drummed her slender fingers on the bed rail. "Our friendship isn't what it used to be," she said rather sadly. "We don't seem to agree any longer. You like people whom I—well, I just can't stand them, you know that! I detest Doris and that Sadie Barrow, and Marco Essen—and that poor weak little fool, Mrs. Ardron. No. it's impossible to detest her, she's too harmless!"

"I wish Giles Chittenham could hear you."

"He'd probably agree. There's nothing of his mother in him. Rodney must have taken after her. I don't know how poor Giles Chittenham tolerates the sort of life she seems to expect him to lead."

Julie flushed.

"Are you in love with him?" she twitted Bim sharply.

Bim flushed to the roots of her closely cropped hair.

"No," she said. "But you are."

There was a little silence, then Julie started up, her eyes blazing, her lips quivering with rage.

"Go out of my room!" she commanded. "How dare you say such a thing? I think you're right when you suggest that we'd better separate. I've had enough of you and your saintly ways. The sooner you go the better. I'm sick of being dictated to and preached at—" But Bim had gone, closing the door softly behind her.

Julie lay back on the pillows. She was trembling in every limb.

"How dared she say such a thing—how dared she?" she asked herself passionately. "In love with that man! I hate him! How dared she—how dared she?"

She shut her eyes tightly, afraid of the scalding tears that suddenly seemed to rise from her heart.

Hate him? The man in whose arms she had found the meaning of love; the man whose tragic mistake had broken her—body and soul? Until now she had hardly realized how much she had suffered since that evening in Switzerland when Chittenham had told her the truth. The weeks that had passed since then had just been so many hoursof suffering and futile endeavor to forget. Every day called for a fresh effort to whip up her courage, every night brought its torturous reaction and unending pain.

"If only I could forget him! If only I could burn him out of my life!" So Julie told herself a thousand times a day.

Every time she knew she was going to meet Chittenham she would buoy herself up with the hope that she would be able to look at him and find that she no longer cared.

She was sure that such things did happen. She had heard other women say so. Even Doris Gardener had once said to her when speaking of her own husband:

"I was frightfully fond of him once and then—one day I woke up and found it had all gone."

"And that's what will happen to me," Julie forced herself to believe. "Some day that will happen to me, and I shall be happy again."

But every fresh meeting with Chittenham deepened the pain, and drove her to anger him and exasperate him till sometimes even she herself was shocked. She knew it would be better to avoid him altogether, but a feeling of almost childish defiance would not allow her to do this. She was morbidly afraid lest Giles should guess how he had hurt her, and to counteract that fear she sometimes deliberately sought his society, crucifying herself in order to deceive him. And it had been all in vain, for Bim knew!

For the moment Julie almost hated Bim.

"Let her go! I'll be happier without her. She does nothing but find fault with me. I've a right to lead my own life," she told herself passionately.

She had other friends—many friends. There was Sadie, and Lawrence Schofield and a score of others.

Friends! The word seemed to mock her.

Could she truthfully call them anything but not altogether desirable acquaintances? Schofield, perhaps, was the exception. Yes, she believed his friendship for her was sincere enough, but for the rest—

With a swift little movement Julie threw aside the bedclothes and caught up a wrap.

"Bim!" She went out of the room and to Bim's door; she hammered upon it with a shaking hand. "Let me in, Bim!"

Bim's quiet voice answered at once. "The door is not locked."

Julie flung it open. She entered with a little rush and, running across to her friend, dropped down on her knees beside her.

"I didn't mean it. I'm sorry. Forget I said it. I'm a beast—a mean beast, but you made me angry."

"But it was the truth, Julie," Bim said gently.

Julie looked up with hot eyes.

"What was the truth?"

"That it will be far better for us to separate."

"Oh, that! I thought you meant—" Julie was on her feet again, pacing up and down the room.

She looked a pathetic, tragic little figure, with her bright, defiant eyes and slim girlishness.

Bim watched her with pitying eyes.

"You know, my dear, you don't look the part," she said at last very gently.

Julie stood still in front of a mirror, staring at her reflection.

"I know I don't, and you do! That's just the joke. If anyone said that you stayed out all night with people you really loathed, and drank too much, and did damned silly things, people would believe it of you—but as it's I—"

"Give it up, Julie," Bim urged gently. "Come away with me. We've had good times together before and the country is heaven now—"

"Heaven! I hate that word. It's just a name for a place where you'll always find the serpent just when you think you're happy at last."

She turned round, her arms hanging limply at her sides, her hair ruffled. "I can't!" she said. "I've got to stay and face it out. He'll think I'm afraid—that I'm running away."

She spoke quickly and incoherently, almost as if some power outside herself was forcing the words from her.

"I'd rather die than that he should think that. I'd rather marry Lawrence Schofield."

"Don't be a little fool, Julie. Do you think anyone but you would mind if you cut off your nose to spite your face?" She held out her hand. "Come here."

Julie shook her head.

"No," and then quite suddenly she came, dropping down on to the floor again at Bim's feet. "I wish I were dead," she whispered desolately.

Bim looked away, bleak pain in her face. She knew so well how Julie felt—had felt like it often herself, and yet what was the good? Who cared if one's heart was broken?

"If you feel like that," she said at last, "why don't you forgive him for whatever it was he did?"

Julie laughed, her face buried in Bim's lap.

"Forgive him? What would be the use?"

"My dear, I don't understand in the least what happened between you," Bim said in her cool, smooth voice. "You would never tell me when I asked you. If I only knew perhaps I could help you better—"

Julie flung up her head with a violent jerk:

"He's married," she said defiantly.

(To be continued.)

HOROSCOPE

The Stars Incline, But Do Not Compel

FRIDAY, NOVEMBER 9, 1928.

(Copyright, 1928, McClure Syndicate.)

Good and evil planets divide this day's planetary rule, according to astrology, which finds the sway fairly fortunate in the afternoon and evening.

The morning may be a time when it is difficult to make decisions and the tendency may be pessimistic.

The judgment should not be trusted before noon, for it is easy to be deceived while this configuration prevails.

Much misrepresentation and even actual untruthfulness may be encountered while this configuration prevails. It is well not to buy until a better planetary government is assured.

The afternoon should be an auspicious time to consider building contracts and to consult with capitalists regarding their plans.

The sway should be favorable to enterprises that must be promoted as well as to those well started.

Women may find business environment less pleasant than formerly, if the stars are rightly read, and many will seek contentment in their homes.

Weddings will be numerous as the winter advances and so will be engagements, for women will turn to romance with real initiative that makes them positive factors, the seers foretell.

Real estate is subject to influences making for increase of home building and a decrease of mere speculative interest, it is forecast.

This should be a fairly fortunate sway for farmers, giving them encouragement and promising increased profits.

Again interest in food values will be keen and prices will be high as the winter sets in it is foretold.

In eastern cities much fuel will be needed, for cold weather will prevail until late in the spring.

Persons whose birthdate it is have the augury of a successful year which should be happy if small domestic quarrels are avoided.

Children born on this day may be intense in nature and inclined to be domineering. These subjects of Scorpio often are exceptionally gifted, and they are generally endowed with great determination.

HAM CASSEROLE

Another fascinating way of using up the end of ham. Two cups ground ham, 2 cups strained tomatoes, 2 cups boiled spaghetti, 1 chopped green pepper, salt and a dash of paprika. Mix together and pour into a buttered casserole. Sprinkle the top generously with cheese and bake in a moderate oven until nicely browned.

Why Hamilton By-Product Coke Puts Money In Your Pocket and Comfort In Your Home

1. Only the very finest low ash, high heat value coal is used for Hamilton By-Product Coke.

2. The coal is carefully crushed and blended in proper size to produce a dense coke.

3. It is then skillfully baked (or "coked") at the proper temperature to produce a coke that is just right for domestic use.

4. The coke is then crushed and screened and graded so that it is clean and of uniform sizes.

Burns Steadily—Burns Clean —Burns Economically

SOLD BY DEALERS EVERYWHERE

HAMILTON By-Product COKE

Trade Name Registered

MADE IN HAMILTON, ONTARIO, IN COKE OVENS OWNED AND OPERATED BY CANADIANS

Tune in on The Hamilton By-Product Program every Friday night from CKGW Toronto, and every Thursday night from CKOC Hamilton.

More Food Value

Produced in Canada

FEWER frills and more "regular" food—that's what most men want. But they like flavor, too. Let Carnation Milk help you put both flavor and food value into plain dishes. Its double richness and creamy smoothness do it. Nothing but water taken out. Nothing added.

Write for free Cook Book

Carnation Milk Products Co. Limited Aylmer, Ontario

Carnation Milk

"From Contented Cows"

After the Harvest THANKSGIVING

SELECTING your Thanksgiving groceries from our well-stocked shelves will be a real pleasure, for it's at Loblaw's you find the very choicest of foods from which you make personal selections, and of course, *WE SELL FOR LESS*

Specials Are on Sale at These Prices Nov 9 to Nov. 15

Fancy Quality GRAPE FRUIT 2 FOR 19c

Stores Closed All Day Monday, Nov. 12

Stores Remain Open Following Wednesday Until 6 p.m.

Special XMAS CAKE PLAIN 1 lb. 32¢

Special THOMPSON'S FANCY SEEDLESS BULK RAISINS 2 lbs. 21¢

Special Sample Sale of Christmas Cake for Three Days Only

We want every one to try this now, the finest of Christmas cakes, then you will be convinced that for Christmas your Christmas Cake must come from Loblaw's.

Peel—Lemon and Orange Cross & Blackwell's Fancy Turn-down Cups.. Lb. 24c

Shelled Almonds Fancy Valencia ..... Lb. 55c

Shelled Filberts Finest Qual. Sound, Sweet ..... Lb. 40c

LILY BRAND CHICKEN HADDIE Direct From Ocean to Your Table Tin 21c

Special Florida-Wet Pak SHRIMPS Tin 18¢

Shelled Walnuts Fancy—Bordeaux Halves ..... Lb. 59c

Sweet Apple Cider Allan's ..... Btle. 14c

Evaporated Peaches Choice—Halves Real Bright Stock ..... Lb. 19c

Brazil Nuts Fancy—Large Washed ..... Lb. 31c

Special HOLLY BRAND CALIFORNIA SLICED PEACHES NO. 2 SIZE 2 TINS 35¢

NESTLE'S EVAPORATED MILK The British Milk SPECIAL PRICE Tall Tin 11c

Natural Figs Finest Qual. Cooking ..... 2 Lbs. 19c

Lima Beans Genuine California 2 Lbs. 27c

Finest Quality Cranberries..... lb. 23c

Raisins Seeded, Seedless Delmonte Br. 2 Pkgs. 25c

INGERSOLL CREAM and PIMENTO Cheese 2 Pkgs. 25c

Special CRISCO FOR FRYING 1 lb. TIN 22¢ 3 lb. TIN 66¢

Dill Pickles Queensland 25-oz. Jar ..... Jar 38c

Walnuts Fancy California Diam'd Bud. Concords.... Lb. 42c

Currants Finest Qual. Clean, Bright Fruit... 2 Lbs. 29c

Special QUAKER BRAND CORN FLAKES 2 PKGS 15¢

HORNE'S DAINTY Puddings 3 Pkgs. 23c "REAL DELICIOUS"

Coffee High Park Br.—Roasted and Ground Fresh Daily Lb. 57c ½-lb. 29c

Tuna Fish Fancy Light Meat Delmonte Br.—Q'ters .... Tin 22c

Pure Maple Syrup Old Colony ..... Btle. 33c

Pancake Flour Aunt Jemima Pkg. 17c

Self Serve LOBLAW GROCETERIAS Cash and Carry

SOVIET PLANS REPUBLIC IN SOUTH AFRICA

Communists Have Ordered Intensive Agitation Among Natives.

STARTS IN MOSCOW.

Minister Declares Government Will Fight Attempt On White Union.

LONDON, Nov. 8 (Canadian Press Cable).—From London, Johannesburg and Moscow comes light on the speech of Hon. J. Tielman Roos, Minister in the Government of the Union of South Africa, at Johannesburg on Saturday, when he attacked what he termed Bolshevist attempts to put "new-fangled ideas" into the heads of South African natives.

A Russian detailed plan of campaign in South Africa to create an independent Black republic is described by Riga correspondents who say the Communist International has issued final orders to the Communist party in South Africa for intensified agitation among the blacks. These instructions are based on the personal report of Miss Rebecca Bunting, South African "comrade," who visited Moscow specially to describe the progress of the "racial war" in South Africa.

Appeal For Natives.

The "friend's house" in London has now issued an appeal for donations to the "native legislation group." The appeal is signed by ten persons, including Willoughby Dickinson, assistant chief secretary to the Government of Northern Rhodesia, who served in the air service from 1915 to 1917, and in the Coldstream Guards until 1919, winning the D.S.O. and Croix de Guerre, and Joseph Burtt-Davy, consulting agriculturist and authority on South African botany who was educated at the University of California.

This appeal says that Howard Pim, chairman of the Johannesburg Joint Council of Europeans and Natives, "laid before us the very serious position in South Africa in consequence of proposed native legislation, namely, three bills affecting the native franchise, labor conditions and their powers to purchase land," which the appeal describes as a "disastrous, retrograde policy which may have far-reaching effects elsewhere in the world."

"We English can now do nothing directly in the matter," the appeal continues, "but we can help those who are bearing the brunt of the fight for wise dealings with the natives and we are convinced we shall be so doing in helping the work of the Johannesburg Joint Council of Europeans and Natives"

Hon Mr Tielman Roos said the Nationalists would fight in the next election for the principle of nationalism, the rock to which the party could hold in fighting Communism, Bolshevism "and all other 'isms' which face us. As Nationalists we shall fight to the utmost any attempt to develop natives along lines which will endanger the white standard of the union."

IN POLICE COURT

Four young men from Emily Township whose car had figured in an accident near the Fourth Line of Smith, appeared before Magistrate O. A. Langley in a session of the County Police Court on Wednesday afternoon, and all four weer fined $10.00 and costs each. In addition, William Murtha, driver of the car, faced a charge of being in charge of a motor vehicle while intoxicated. Seven days in the common jail was the magistrate's decision in disposing of this charge.

In the same court, William Post was fined $10.00 and costs for damaging property of a neighbor in Asphodel township.

Charged with breaking and entering the premises of Lowe & Outram, wholesale confectioners, at 184-186 George Street, on October 26 last, Ralph Davis appeared before Magistrate O. A. Langley in Police Court this morning, having pleaded not guilty, particularly to the "breaking" section of the charge.

At the conclusion of evidence by the owners, S. Lowe and H. W. Outram, as well as by the police and others, Davis was found guilty and was remanded for sentence until Thursday, November 15. From the evidence, the magistrate learned of how Mr. Lowe had returned to his business late in the evening of October 26, and seeing someone in the building, had summoned the police. Davis was caught.

Previous to the trial this morning, his counsel, E. Sheehy, stated that his client had chosen to admit entering the building but that the breaking had been done by another.

Faced Second Charge.

Postmaster Charles Lacheur, C. C. McGrail, Inspector of Post Offices for this district, and W. S. Bogue, druggist, of 383 George Street, were present in connection with a second charge against Davis—theft of money and stamps from the sub-post office kept by Mr. Bogue at his drug store. This case will be disposed of on November 15 also.

Two juveniles, charged with the theft of bicycles, were brought before the magistrate, and were ordered to appear on November 14.

LAVA CLAIMS FIRST VICTIMS

Father, Son and Grandson Killed in Volcano Eruption.

OVERTAKEN BY FLOW.

MASCALA, Sicily, Nov. 8 (Canadian Press).—The first three deaths in the Mount Etna eruption were reported to-day. Three men, father, son, and grandson being victims. The three returned to the doomed house to rescue goods and slept there overnight. In the morning they were surrounded by molten lava and fellow townsmen were forced to watch death overtake them, powerless to help.

MAN IS KILLED IN AUTO CRASH

Wedged Against Steering Wheel When Car Crashes Against Pole.

THREE OTHERS INJURED.

PORT COLBORNE, Ont., Nov. 8 (Canadian Press).—Wedged between the steering wheel of a car he was driving and a telephone pole, D. Plowman of Stevensville, 50 years of age, was instantly killed to-day, when the car ran into a ditch and crashed against a pole. Three other men in the car escaped with a shaking up and bruises.

WARD RELEASED ON $5,000 BAIL

Arrested Following Sentencing of William Haskins For Manslaughter.

HASKINS APPEAL PENDING.

LONDON, Ont., Nov. 8 (Canadian Press). — Arthur Ward, of Byron, charged in connection with the motor accident which caused the death of William Galloway was released on $5,000 bail to-day. Ward was arrested after William Haskins had been sentenced to five years for the crime.

Following Haskins' sentence, two girls made affidavits implicating Ward. The appeal of Haskins on basis of the affidavits is pending.

PROTESTS INCOME TAX PROSECUTIONS

Mayor of Cobalt Claims Men Fined Without Taxable Incomes.

COBALT, Ont., Nov. 8 (Canadian Press).—A direct protest has been made to Premier King by Mayor Frank Landrum, Cobalt, in connection with the prosecutions for failure to make income tax returns for 1923 and 1924. The Mayor claims a number of working men without taxable incomes have been fined $25 and that it would be a hardship to force them to pay.

WINS SPEED TEST AT Y.W.C.A. MEET

Many Enthusiastic Entrants at Swimming Meet.

The Y.W.C.A. swimming meet was very well attended last night, the pool being crowded with enthusiastic entrants.

Jean Harvey carried off the speed test in the senior races, with Doris Rogers second and Ina Terrace third. In fancy diving Hazel Bradley led, Jean Harvey second, and Doris Roger third.

The junior speed competition was won by Audrey Johnson, Marion Harvey and Beverly Rogers tied for second place. In junior fancy diving, Marion Harvey first and Margaret Curry second.

Previous to the sports hour members of the Junior and Senior life saving class were busy preparing a special program. Miss Littlefield announced the final life saving examination to be held Thursday the 15th at eight o'clock, public invited.

All swimming cups are requested to be brought in this week.

FIFTEEN SMALLPOX CASES.

WINNIPEG, Man., Nov. 8 (Canadian Press).—Fifteen cases of smallpox confined to two families in the St. Agathe district were reported to health authorities to-day.

BEATTY'S FACTORY AT FERGUS.

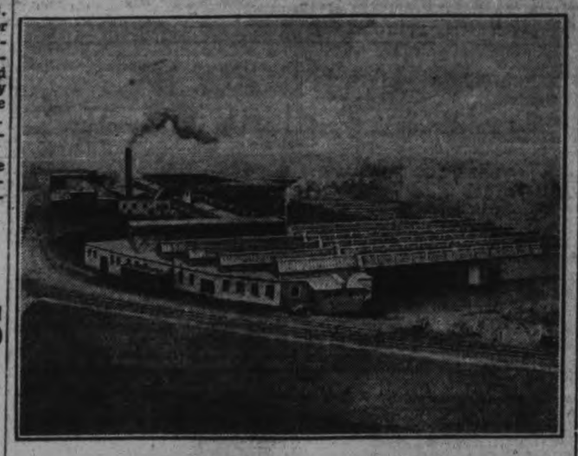

CANADIAN COMPANY OPENS NEW STORE

Beatty Brothers Open Factory Branch Service Store in Peterborough.

The largest manufacturers of Electric Washers in the British Empire, Beatty Bros. Limited, of Fergus, have opened a direct factory service branch in the Denne block on Water Street, opposite the Market Square.

The company is 100 per cent. Canadian—Canadian capital, Canadian men and Canadian materials, and the plant at Fergus, Ontario, covers an area of over ten acres.

Beatty Bros., Limited, claim to be the largest Canadian buyers fo C.G.E. motors, which are made in Peterborough, which statement is verified by C.G.E. officials, who state the last order received from the firm of Beatty Bros., Limited, was for some thirty thousand motors.

Peterborough is fortunate in securing this branch as a distributing centre for the Central Ontario district. Beatty Bros., Limited, have been in business nearly fifty-five years, and although they have opened in that time over thirty branches, they have never withdrawn from any field they have entered. The washers are well-known in the city and district, having had a good sale for many years.

The local branch is under the management of Mr. H. S. Morton, formerly of Windsor, who should be an acquisition to the business life of Peterborough.

CANADIAN DEBT SHOWS DECREASE

Reports Show $84,923,297 Decrease During Seven Months of Fiscal Year.

OTTAWA, Ont., Nov. 8 (Canadian Press).—The net debt of Canada was decreased by $84,923,297 during seven months of the fiscal year ending October 31. For the same seven months of last year the decrease was $78,516,605. Ordinary revenue of the Dominion was increased by $20,838,604, and ordinary expenditure by $11,672,523. The figures are based only on receipts and expenditures which passed through the books of the Finance Department up to October 31.

SUGGESTION REJECTED.

British Labor Member Proposes Troops Should Parade Without Arms.

LONDON, Nov. 8. —(Canadian Press Cable). — Suggestion of E. Thurtle, Labor member of Parliament for Shore Ditch, that troops at the Armistice day ceremonies should parade without arms was rejected by Sir Laming Worthington Evans, Minister for War. Thurtle said presence of arms was violation of spirit of the ceremony.

PARTICIPATE IN MUSIC PROGRAM

Salvation Army Band To Take Part in Musical Festival.

AT QUEEN CITY.

The Peterborough Salvation Army Band will take a most important part in a big musical festival of the Army bands to be held in Toronto on Sunday and Monday next. The local band is recognized as being one of the finest bands in Ontario, and it will take a large portion of the program with the two premier bands of the Queen City, the Dovercourt Band and the Temple Band. On previous occasions, by their concerts in Toronto, the Peterborough Salvation Army Band has won fame for itself and advertised the city as a musical centre.

On Saturday night the band will play at the Dovercourt Road Citadel in a great musical festival with the Dovercourt Band. This promises to be a very unique event. All day Sunday, the band will give a concert of music at the Alhambra Theatre. On Monday morning at 8.30 it will parade to the Cenotaph in front of the City Hall, and place a wreath upon it, honoring the dead heroes of Canada. At ten o'clock it will give a program of music to the wounded veterans in the Christie Street Hospital. In the afternoon the band will march to Mount Pleasant Cemetery and place a wreath on the monument there in memory of those who were drowned in the Empress of Ireland disaster, and in which the premier Salvation Army Band in Canada, known as the Staff Band, perished. In the evening at eight o'clock the band will play at the big musical festival in the Temple with the Temple Band.

Guests of Lippincott.

The Peterborough Band will be the guests of the Lippincott Corps, and it will be accompanied by Ensign and Mrs. Green.

The band will be under the direction of Bandmaster Frank Robinson, and it will consist of about forty pieces. Besides giving a program of band music, the band will give vocal and instrumental numbers. There is in the band a vocal choir of sixteen voices, a saxophone section of ten saxophones who give special numbers, an instrumental quartette, and several vocalists. Altogether it is a great musical organization and well worthy of the recognition it is earning for itself throughout the whole province.

COLLECTOR'S OFFICE IS BEING RUSHED

At End of October, 67.72 Per Cent. To Taxes In City Had Been Paid.

The office of W. H. Green, city tax collector, presented a very busy appearance when The Examiner called this afternoon. Mr. Green said that his office had been busy for the last ten days, and very busy yesterday and to-day. He received over fifty letters to-day containing checks and money orders. There has been a bigger percentage of taxes paid this year than at the same time last year, according to the collector. At the end of October with the second installment paid 67.72 percent of the taxes had been paid as against last year at the same time 66.96 percent. The total amount of the collector's roll this year is $814,216.11 and of this amount in the first two instalments $542,810.74 has been paid.

Railway Time-Tables

CANADIAN PACIFIC RAILWAY
(Corrected to date.)

Going East—
8.10 p.m.—Indian River, Norwood Havelock and Tweed. Daily except Sunday.
11.59 a.m.—Havelock, Tweed, Kingston, Smiths Falls, Ottawa, Montreal, Quebec, Boston and New York. On Sunday to Havelock only.
13.35 a.m.—Havelock, Tweed, Kingston, Perth, Ottawa, Smiths Falls, Montreal, St. John, Boston and New York. Daily except Saturday. Sleepers Montreal and Ottawa.
1.50 a.m.—Havelock, Tweed, Perth, Smiths Falls and Ottawa. Daily.

Going West—
4.55 a.m.—Myrtle, Toronto, Guelph, Goderich, Hamilton, Galt, Woodstock, St. Thomas, London, Chatham, Detroit, Chicago and New York. Daily.
5.30 a.m.—North Toronto, Agincourt, Owen Sound, Orangeville, Teeswater and Brampton. Daily except Sunday.
7.35 a.m.—Toronto, Hamilton, Brantford, Buffalo, New York. Galt, Woodstock, London, Chatham, Detroit and intermediate points Daily except Sunday.
7.00 a.m.—Bethany, Lindsay, Orillia, Port McNicoll, Midland, and intermediate points. Daily except Sunday.
2.30 p.m.—Toronto, Hamilton, Buffalo, Rochester, Boston, Woodstock, London, Windsor, Detroit, Chicago and intermediate points between Peterboro and Toronto. Makes connection with the Trans-Canada Limited for Winnipeg and Vancouver. Daily.
6.30 p.m.—Lindsay, Toronto and intermediate points. Daily except Sunday.

CANADIAN NATIONAL RAILWAY TIMETABLE
(Corrected to date)

Train No. 96—7.15 a.m., for Port Hope, Oshawa, Toronto and makes connection for points on main line east.
Train No. 93—8.20 a.m., for Lindsay, Blackwater, Orillia, Midland, North Bay and Toronto.
Train No. 371—8.30 a.m., for Lakefield.
Train No. 92—8.35 a.m., for Hastings, Campbellford, Belleville and connecting with the "International Limited" for Kingston, Brockville, Montreal, Halifax, Portland, Boston and New York.
Train No. 95—12 noon, for Port Hope, Oshawa, Toronto, Guelph, London, Chicago, Hamilton, Buffalo, New York and Philadelphia.
Train No. 100—12.15 p.m., for Keene, Hastings, Campbellford, Belleville, connecting with the "Inter City Limited" for Ottawa, Montreal, Quebec and Halifax.
Train No. 372—12.10 p.m. for Lakefield.
Train No. 95—5.15 p.m., for Lindsay, Orillia, Midland, Toronto, making connection with the "Confederation" for Sudbury, Winnipeg and Pacific Coast points.
Train No. 99—8.05 p.m., for Lindsay (Saturday only).
Train No. 94—8.50 p.m., for Port Hope, Kingston, Montreal, Quebec Halifax, Boston, New York, and carries through sleeper Peterborough to Montreal.

LITTLE BOY BREAKS LEG

Donald Delong Meets With Accident When Climbing On Wagon.

HORSES MOVED.

Donald James Delong, aged seven, had his leg broken yesterday afternoon, about four o'clock, while returning home from the King George School. The little lad, the son of Mr. and Mrs. J. M. Delong, 219 Caddy Street, was walking down Armour Road toward his home, when he spied his father's team of horses, driven by Mr. McDonald, coming down the road. The boy called to the man and the team was pulled up and stopped. The little chap had his leg broken when the horses moved while he was climbing up the wheel. His leg was caught in the spokes.

The boy was taken to Nicholls' Hospital, and Dr. J. A. Morgan attended him. The last report said that the lad was resting comfortably.

NEWS OF NEW TRIAL ELATES WILLIAMS

Sheriff Vair Tells Condemned Man He Will Be Granted a New Trial.

KINGSTON, Nov. 8—(Special)—With a flash of excitement and a quick earnest glance Wilbert Richard Williams, doomed to death on December sixth for the murder of his wife, received the news from Sheriff Vair, on Wednesday afternoon, who told him that the sentence of death had been quashed. Williams quickly grasped the import of the announcement. He expressed his gladness for it had been known lately that he had a shrinking at the prospect of death. He wanted to live, this idea was in his mind, his actions suggested his fears but to the sheriff, he intimated his gladness that he was to have another chance, Williams, as result of quietness and good exercise is in better health than when he committed the awful deed of braining his wife. He does not show the nervousness he had when first apprehended. Williams will be removed to another part of the jail as soon as the official notification is received. The death watch by three guards will be discontinued and Williams, who is considered quite sane will not be guarded as was the case up to the time of his trial. His case will likely come before the Supreme Court, at the sessions in February next.

The Old Reliable

Always the Best
Never Equalled for 50 Years

HOPE CHEST DRAW IN CAPITOL THEATRE

Contents Will Be Displayed in Teco and Grafton Store Windows.

The draw for the Hope Chest which has been raffled by the Otonabee Chapter I.O.D.E. during several months past, will take place at the Capitol Theatre on Friday evening, November 16th. A display of the contents will be made at the Teco and Grafton Stores during the coming week.

This was announced at the regular meeting of the Otonabee Chapter, held yesterday afternoon in the green room of the Y.W.C.A., the Regent, Mrs. F. L. Robinson, in the chair.

It was also announced that a tea and sale of work under the Chapter's auspices will be held on Wednesday, November 14th, at the residence of Mrs. J. A. Aylmer, Weller Street.

The sum of $15 was donated to the work of the Navy League.

A pleasing vocal solo was given at yesterday's meeting, by Miss Alma Blanchard, with accompaniment played by Miss Musa Cox.

COUNCIL ELECTS NEW OFFICERS

Mrs. C. H. Edwards New President of Peterborough Home and School Council.

The annual meeting of the Home and School Council was held on Wednesday evening, November 7, at seven-thirty o'clock.

Mrs. A. Mowat occupied the chair. Representatives from the various Home and School organizations of the district were present and the business of the organization was discussed and resolutions passed and adopted. Following officers were unanimously elected for the ensuing year:

Honorary President — Mr. E. B. Fowler.
President—Mrs. Dr. C. H. Edwards.
1st Vice-President—Mr. F. H. Dearborn.
2nd Vice-President — Mrs. W. R. Morris.
Secretary-Treasurer—C. D. Munro.

Cooke's
Rheumatic Remedy
A Positive Specific for Rheumatism, Sciatica, Lumbago, and Kindred Diseases.
Absolutely Guaranteed to Relieve or Money Refunded.
One Bottle Sufficient for 24 Days' Treatment.
$1.00 PER BOTTLE.
Sold in Peterborough by
W. A. OHLER,
383 George Street
A. G. HARRIS,
331 George Street
Or Sent Postpaid on Receipt of Price.
9d-4,15,22,29,6,13,20,27,1-4078

WEEK-END
Piano
SPECIAL

SPLENDID DOMINION PIANO
Dark Case
$175.00
Easy Terms: $2.00 Weekly
GREENE MUSIC CO.
Charlotte Street

Thanksgiving SPECIALS
from our
RE-OPENING SALE

OUR STOCK IS NEW, BOUGHT TO FILL UP THE BIG, NEW STORE, AND THESE BARGAINS ARE MONEY-SAVERS ON THE VERY FINEST GOODS!

Special—Ladies' Coats

It will be worth your while to come and see. They are all made of Broadcloth, with Brocaded linings, interlined with Flannel; fur collar and cuffs. An assortment of all kinds, from ..... $10.00 $12.50 15.00 to $25.00

The biggest values ever offered this season.

200 PIECES only now left of the Penman's Ladies', Men's, Girls', Boys', and Children's UNDERWEAR. They are travellers' samples, slightly soiled — to be sold at HALF-PRICE.

BOYS' OVERCOATS—Sizes from 28 to 32, in Navy Blue Frieze, of good heavy weight, lined with Checked Flannel. They are easily worth from $12.50 to $15.00. Sale Price $8.50

LADIES' SILK AND WOOL HOSE, in one shade only. They are perfect. Regular 98c ..... On Sale for, Pair 39c

500 Pair of LADIES' AND GIRLS' BLOOMERS, in Fleece-lined and Mixtures of heavy weights, in all shades. Regular 98c. On Sale for, Pair 49c

LADIES' SILK STRIPE BLOOMERS, in all shades. On Sale for, Pair 25c

One Lot of LADIES' SILK AND SILK CREPE DE CHINE DRESSES. There are about One Hundred, in all new styles ..... On Sale, from ..... $5.00 to $10.00

Men's Overcoats

Made of Blanket Cloth and Melton, of good, heavy materials; some with quilted linings and some with Pony Cloth linings. Some of them are worth as high as $35.00. On Sale now ..... from ..... $10.00 to $22.50

Extra in Tip-Top made to measure Suits and Coats

We have a SPECIAL LINE of very fine SUIT LENGTHS, in Britannia Serge and Fancy Worsteds. A regular Tip-Top $40.00 value ..... During this Sale, at the Standard Price of .. $24.00

N. SUKLOFF
427 George St- :-: Next to Mason's

THE GROCETERIA
7 STORES
SPECIAL THANKSGIVING VALUES
On Sale from November 9th to 15th

GRANULATED SUGAR
Canadian Standard
17 Pounds $1.00

HEINZ TOMATO KETCHUP
Large Bottle
21c

DURHAM CORN STARCH
2 Pkts. 15c

PURE AMBER HONEY
5-Pound Pails
45c

BREAKFAST COCOA
Walter Baker's
1-5 Lb. Tin
9c

SWIFT'S SILVER LEAF LARD
1 Pound Print 18c

KELLOGG'S PEP BRAN FLAKES
2 Packages 21c

OVALTINE
A delicious Food Tonic Beverage.
Free Aluminum Shaker with each 9oz. Tin. Formerly 90c Size
75c

POST TOASTIES
A Crisp, Delicious Flake
9c Package

SPECIAL:
BOWES' BAKING POWDER
Full 8oz. Tin
11c

DAINTY LUNCH SANDWICH SPREAD
A combination of Nuts, Pimentos, Pickles, and Mayonnaise
4½ Ounce Jar
19c

FRESH ASSORTED CHOCOLATES
29c Pound

ORDERS OF $3.00 OR OVER DELIVERED FREE

The GROCETERIA STORES
429 GEORGE STREET. OLD MARKET ARCADE.
Corner SHERBROOKE AND RUBIDGE. Corner GEORGE AND ANTRIM.
Corner SMITH AND REID. Corner CHARLOTTE AND DOWNIE.
95 HUNTER STREET EAST.

STRICKEN DOWN IN PRIME OF LIFE

"FRUIT-A-TIVES" Rid Her of Crippling Rheumatism.

How terrible it is to think of men and women stricken down with disease, just when they should be enjoying life to the full. How wonderful to know, however, that such dangerous disorders as Rheumatism, Pain in the Back, Irritated Bladder, Indigestion, Biliousness and other troubles of the Stomach, Liver, Kidneys and Bowels are quickly relieved by the wonderful medicine, "Fruit-a-tives."

From Enderby, in the beautiful Okanagan Valley of British Columbia, Mrs. E. Drasching writes: "I have received great benefit from 'Fruit-a-tives,' especially when I had Rheumatism very badly some years ago. I keep 'Fruit-atives' always in the house, as I think they are a wonderful medicine." 'Fruit-a-tives" has been Canada's dependable home remedy. 25c and 50c a box—at dealers everywhere.

Bridgenorth

(Examiner Correspondence)

BRIDGENORTH, Nov. 8—Special Temperance services were held in the Gilmour Memorial Baptist Church on Sunday, November 4. Rev. Mr. Edgar spoke on "Temperance" and the choir sang the anthem, "Wine is a Mocker."

Personals.

Mrs. Watson Carter, of Smith, has returned home after spending some time with her daughter, Mrs. Charles Collar, Trenton.

Mr. Thomas Metcalfe spent Sunday with his parents, Mr. and Mrs. T. Metcalfe, Smith township.

Miss Ethel Rae, of Peterborough, was the guest of Mrs. A. I. Edmison, over the week-end.

Mr. and Mrs. Charlie Collar, of Trenton, spent Sunday with Mrs. Collar's mother, Mrs. Carter, of Smith.

Miss Beryl Cheyne, of Peterborough, was the week-end guest of Miss Jean Scott, Chemong road.

Mr. and Mrs. Miller, of Young's Point, have rented Mrs. Herbert Roseborough's farm and will move on it shortly. Mrs. Roseborough is moving to town.

Mr. Charlie Heard, of Smith, has returned home after spending the past season in the Western provinces.

Mrs. Allan B. Mann with daughter, Dorothy, and son, Burritt, have returned home after spending a few days with the former's parents, Mr. and Mrs. J. B. Calder, "Carlooke."

IS YOUR CHILD THIN AND WEAK?

McCoy's Tablets Put on Flesh and Builds Them Up

In just a few days—quicker than you ever dreamt of—these wonderful health building, flesh creating tablets called McCoy's Cod Liver Extract Tables will sart to help any thin, underweight little one.

After sickness and when the children are exceedingly puny they are especially valuable.

All over North and South America and even in Great Britain and Australia tens of thousands of skinny run down men and women have put their faith in McCoy's—and have not been disappointed.

Try these wonderful tablets for 30 days and if your frail, sickly child doesn't greatly benefit you get your money back.

Ask McDermid & Jury, Rond's Lynch and Giles or any druggist for McCoy's Cod Liver Extract Tablets—as easy to take as candy and 60 tablets, 60 cents—Economy Size $1.00.

Birdsall

(Examiner Correspondence)

BIRDSALL, Nov. 8.—Miss Harvey, of London, England, was recently honored by the members of St. Michael's Church, Westwood, at the home of Colonel and Mrs. R. E. Birdsall, before her marriage to Mr. Bert Godfrey, of Otonabee.

Cards and music were enjoyed in the early evening and songs were given by Mrs. Everett Birdsall, Miss Harvey, Miss Barchay and Herbert Godfrey, and Mr. Colin. Later the gifts which were numerous and handsome were brought in by two little maids in white—Mary Birdsall and Rachel Elmhurst in a beautifully decorated little wagon. Mr. Godfrey, on behalf of Miss Harvey, thanked their many friends for their beautiful and appropriate remembrance and extended a hearty invitation to all to visit them in their new home.

After a buffet luncheon was served, the evening was spent in cards and dancing to the music from Henry Elmhurst's violin.

STRANGE AS IT SEEMS—by John Hix

ARE WE BECOMING HEALTHIER?

A study of census reports brings out some interesting facts about sickness. Some diseases are becoming less fatal with the advance of civilization, while others are becoming more deadly.

The average length of life has almost doubled within the last few centuries, and there is every indication that longevity will continue. I have made a study of some of the diseases having the most pronounced changes in the death rates, with the view of determining which diseases are becoming greater menaces to society, and which are being successfully overcome by society, also endeavoring to discover the reasons for these changes. To do this I have taken an average of the last eight years and compared it with the average of the previous eight years.

Typhoid Fever.

The number of deaths from typhoid fever has been reduced from 15.34 to 8.45 per hundred thousand. This is one of the most remarkable achievements of modern civilization. The number of deaths has been reduced almost 50% in the course of a very few years. I believe this is chiefly because of the preventive measures that have become possible because of our knowledge of this disease. The increased use of sanitary toilets and a better care in selecting the position of wells has reduced the possibility of contaminating the drinking water with the typhoid germ. We also have a careful quarantine of all typhoid cases, and all large cities have periodic inspections of the milk and water consumed.

Smallpox.

The average number of deaths from smallpox has increased from .28 to .56 per hundred thousand. Although this is not a large proportion of deaths compared to other disease, you can see that the average has exactly doubled within the course of sixteen years. If vaccination is as effective as it is supposed to be, what is the reason? My experience indicates to me that the methods of treating this disease, at present in vogue, can be improved.

Tuberculosis.

The number of deaths from this wasting disease has been decreased from 128.8 to 88.5 per hundred thousand. I believe this is largely because we are beginning to realize the importance of protective vitamins and mineral elements in foods and also because of the better treatment of this disease through the increased use of fresh air and sunbaths. The number of deaths from tuberculosis will undoubtedly be still further reduced as the correct treatment of this disease becomes more universal.

Cancer.

This dreadful disease is slightly on the increase in the number of deaths per hundred thousand. Formerly there was an average of 80.21 and now there is an average of 87.23. Although many of the causes of this disease are as yet unknown, I am of the opinion that it can only occur when preceded by a condition of pronounced enervation. Since in this hurry-up age all types of nervousness are on the increase, it may be that the same causes are responsible in some degree for the cancer increase.

QUESTIONS AND ANSWERS.

A Big Adam's Apple.

QUESTION: R. J. H. writes: "My Adam's apple is too large and sticks away out. Is there any way to have this operated on to make it smaller?"

ANSWER: The Adam's apple is normally larger in a man and it cannot be operated on to reduce its size, but it is usually possible to develop the neck muscles to such an extent that they will hide the large size of the Adam's apple.

Pus in the Blood.

QUESTION: R. M. asks: "Is it possible for pus to enter the blood stream, and what would be the result if it did?"

ANSWER: It is possible for pus to enter the blood stream but usually the lymphatic circulation takes care of pus, which is composed of toxic material along with the dead white cells. Pus in the blood cannot usually travel very far, as the lymphatics save the patient's life by carrying away the toxins and dead cells and rendering the toxins less dangerous.

Gas or Novocain.

QUESTION: K. G. asks: "Which is best, gas or novocain for pulling teeth?"

ANSWER: Whether a local or general anesthetic is used by your dentist depends entirely upon the condition of your health, the teeth to be extracted, and many other factors which your dentist alone can decide.

Feeding Baby.

QUESTION: Mrs. H. L. asks: "What is the best artificial food for a baby? How old should a baby be before he may have vegetable juice?"

ANSWER: After changing from breast nursing the baby should be given nothing but Holstein milk and orange juice up to about two years of age, after which he should take a little less milk and begin using the minced non-starchy vegetables. You may send for my free article on Infant Feeding, care of this newspaper. Be sure to enclose a large, self-addressed, stamped envelope.

(Copyright 1928 by The Bell Syndicate, Inc.)

Around the City

There will be no delivery by the mail men on Thanks giving Day as was stated in Wednesday night's paper.

The bank clearings for the week amounted to $1,210,862.

At 11.55 a.m. yesterday the fire department received a false alarm from Box 53 at the corner of Rogers and Robinson streets.

W.M.S. PLANS CHURCH CONCERT

Campbellford Presbyterian Women Hold Most Enthusiastic Meeting.

CAMPBELLFORD, Nov. 8 (Examiner Staff Correspondence). — Although the attendance was not large at the regular monthly meeting of the Woman's Missionary Society of St. Andrew's Church, the meeting was very enthusiastic. Mrs. Robert McCulloch, the president, gave a very interesting and instructive address on the work of the society throughout the Dominion and also touched on its accomplishments and aims in the foreign field. Miss Lilian Hay's solo was greatly appreciated. P. Y. Nesbitt, church organist, played her accompaniment. It was decided at the meeting to accept the terms submitted by Mrs. Free and Miss Margaret Dickson for a concert to be given in the church. The date will not be set till the December meeting of the society.

Had 17 Boils On His Neck Arms and Legs

Mr. A. L. Willis, Sapton, Man., writes:—"I had been bothered with boils for about two years. I had seventeen on my neck, arms and legs. I tried all kinds of medicine, but none of them seemed to help me any. I then used two bottles of

BURDOCK BLOOD BITTERS

and I have never been bothered with any boils since then."

B. B. B. is manufactured only by The T. Milburn Co., Ltd., Toronto, Ont.

EMPLOYES HONORED BY DUNLOP COMPANY

253 Employes Present Have Served 3,707 Years With Company.

Dunlop night, an annual function conducted by the social and athletic organizations of the Dunlop Tire and Rubber Goods Co., Limited, was held at Columbus Hall, Toronto, recently. This event tops a successful season of outdoor activities of the Dunlop Amateur Athletic Association, and inaugurated a program of social entertainments to be held during the winter season.

The features of the evening consisted of dancing to the music of an orchestra; selections by the Dunlop Harmonica Band; while euchre and bridge engaged the attention of many members of the Dunlop family.

The big event of the evening was the distribution of service buttons. The Dunlop Company is now in the 34th year of its organization and emblems in the form of jewelled buttons, are awarded every fifth year of service, starting at 10 years. Members of the Dunlop industrial family, to the number of 253, are now wearing long service badges, with a total of 3,707 years of service to their credit.

Four employes have served 30 years and over, totalling 129 years; 4 have served 25 to 30 years, totalling 116 years; 23 have served 20 to 25 years totalling 490 years; 78 have served 15 to 20 years totalling 1,274 years; 142 have served 10 to 15 years totalling 1,653 years.

D. J. Huether, president of the Dunlop Amateur Athletic organization, called upon Hon. E. B. Ryckman, K.C., M.P., president of the Dunlop Company, and John Westren, vice-president and general manager, to present the 47 buttons to members who this year complete another five years' service with the company.

GAS GONE, EATS HAM AND EGGS FOR BREAKFAST

"I get away with ham and eggs for breakfast fine now. Stomach gas never troubles me since taking Adlerika."—Mrs. C. G. Deyett.

Adlerika relieves stomach gas and sourness in TEN minutes. Acting on BOTH upper and lower bowel, it removes old waste matter you never thought was in your system. Let Adlerika give your stomach and bowels a REAL cleansing and see how much better you feel. It will surprise you! McDermid & Jury, E. L. Payne, and McDermid Drug Co.

KILLED IN EXPLOSION.

BELGRADE, Jugoslavia, November 8 (Canadian Press). — An explosion in a coal mine to-day killed an undetermined number of miners. Twelve men were taken from the mine seriously injured.

These 4 BIG FEATURES!

1. The HARDEST Wax!
2. QUICKEST Drying!
3. EASIEST to Apply!
4. GOES FARTHEST!

"Preferred in Fine Homes for Many Years"

HAWES' FLOOR WAX

FOR FLOORS · LINOLEUM · FURNITURE · AUTOMOBILES

READ THE WANT ADS. READ THE WANT ADS.

Gifts that Bring Yuletide Joy

Personal Greeting Cards

selected from
the wide range and exclusive lines
now ready for inspection at

The Peterborough Examiner, Ltd.

"The Complete Printing Plant."

We also invite your inspection of our moderately priced lines of Gift Stationery in white and colors. Some of it is ribbon tied and boxed in very pleasing styles.

Then there are the lines of Correspondence Cards which make nice gifts, especially if the name or initial or monogram is embossed thereon in either Gold or Silver. This can be had at a slight additional cost.

You might like to have the stationery printed or embossed. We can do this for you in almost any color desired, and at a reasonable charge. It makes the gift more personal.

We also make up boxes of personal stationery for men, with envelopes to match. These boxes usually have the name and address embossed in blue or black on the legal size notepaper and envelopes.

Our stock of plain die sunk cards permits of you having a purely individual greeting card made up with your own verse and ornament to suit. These are reasonably priced and have envelopes to match. See our sample book of these.

Perhaps you would rather have a folder made up with verses of your own composition or those of a dear friend on. We will be glad to make any number of these up for you on short notice.

We would suggest that all orders for special greeting cards, personal stationery, etc., be placed without delay in order that we may serve you well and with complete satisfaction.

You will find "WELCOME" on the mat at The Examiner, where Examiner Greeting Card Girls will be glad to serve you.

"Examiner on your Printing is like Sterling on Silver."

The Peterborough Examiner, Ltd.

"Makers of Individual Printing."

417-419 North George Street, Peterborough, Canada.

LOYOLA TAKES FIRST INTERMEDIATE FINAL

MONTREAL CITY COLLEGE GAINS 12-POINT LEAD

Victors Play Good Combination in All Departments to Defeat St. Mike's 15-3.

SUPERB KICKING COUNTS.

Heavy Favorites To Win Dominion Intercollegiate Intermediate Football Title.

MONTREAL, Que., Nov. 8.—(Canadian Press).— Loyola continued on their uninterrupted march for the Intercollegiate intermediate football title when they defeated St. Michae's College, winners of the western section of the league, 15-3, here yesterday. Both on their performance yesterday and because of the 12-point lead which they will take into the final game of the home and home series at Toronto Saturday, Loyola are heavy favorites to win the championship they lost to western in the final here last year.

Superb kicking by Gene Savard, coupled with a scintillating performance in all departments of the game by Quain McCarrey brought victory to the Montrealers. Savard kicked seven rouges and McCarrey scored the only touch of the game when he fell on a St. Mike's fumble in the fourth, besides kicking a drop earlier in the final frame.

A strong wind blowing diagonally across the gridiron upset the visitors' play from the outset and Young, the St. Mike's punter was no match for Savard, either with the wind or against it. The Loyola punter drove low bounding balls against the wing that bounced in such treacherous fashion that the St. Mike's catching halves were bewildered in playing them and when the Montreal Irishman had the wind at his back, the punts sailed high and far over the pair's head to the deadline for rouges.

Good in Drives.

Although they were no match for Loyola in the air, St. Mike's made a game of it against the hard-driving Maroons on the ground and had not the Loyola aerial attack so disorganized them in the second and fourth quarters they might have kept the margin of defeat down to less imposing proportions. Young, Burns and Quinn in the Toronto backfield, uncorked some smart runs and the former stood out, by his sensational open field running, as the best halfback on the field.

The scoring of both teams alternated by quarters, depending entirely on whom was favored by the wind. St. Mike's as the visiting team had the elements in their favor in the first quarter and despite the fact that Young took the kick-off and ran it back sixty yards, the Toronto Irish could score but a single point in the first quarter.

The change-about in the second quarter brought an expected turn in fortunes of war With the wind in his favor, Savard stood on the St. Mike's yard lines and pounded over rouge after rouge that Young and Burns saw go over their heads to the deadline without being able to lift a finger. Savard kicked six single points in this quarter.

St. Mike's could do no better than score two rouges when they got the wind in their favor again in the third. A long kick-off to start the third brought the ball into Loyola territory and Young promptly kicked to the dead-line for a rouge. Half way through the frame, one of Savard's kicks went into touch short and the visitors booted over again for a point.

Rout in Final Quarter

Defeat for St. Mike's became a rout in the final quarter. Savard returned a kick for a twenty-yard gain, and play moved farther into St. Michael's territory when they were penalized for no yards tackling. From twenty yards out and directly in front of the posts, McCarrey sent the score mounting to 9—3 when he drove a drop kick between the posts with deadly accuracy.

Loyola dominated the play from that point to the end. McAlear started another march down the field when he tore round St. Michael's right after taking a punt, and the visitors lost the ball shortly after, when they failed to make yards on a third down. Savard's kick was touched by a St. Michael's player, and with the whole team onside, Loyola rushed down the field. Young, the St. Mike's left half, tried to dribble the ball into touch for a touch-in-goal, but in the excitement missed the ball. Quinn Shaughnessy made a wild lunge for it and missed, Young took another wild boot at the pigskin and also missed and then Quain McCarrey rushed in and rolled on it for a touch. It was not converted. Savard kicked another rouge before the end.

The period scores:—

Loyola	0	6	0	0	—15
St. Michael's	1	0	2	0	— 3

The line-up:

Loyola:		St. Michael's:
McCarrey	flying wing	Kehoe
McAlear	half	Burns
Savard	half	Quinn
Gorman	half	Young
Haynes	quarter	McGahey
Cogan	snap	Flahoff
Pigeon	inside	Haffey
Power	inside	Hyde.
Shaughnessy	middle	Sammons
O'Connor	middle	Sheenan
Munich	outside	Morgan
Timmins	outside	Whitelaw

Both teams had plenty of subs.

Referee—Don. Smith; Umpire, L. Dowling.

Buy A Home Read the CLASSIFIED ADS

BALMY BEACH DEFEATS CAMP BORDEN AIRMEN 14 - 5

GOES TO CUBS.

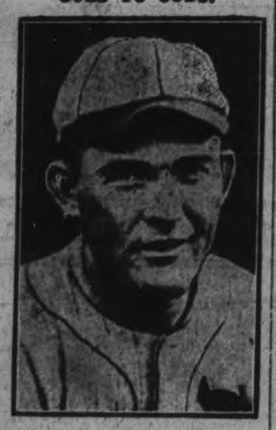

CHICAGO, Nov. 8.—(Canadian Press).—Rogers Hornsby, Boston Braves, manager and second baseman, was purchased by the Chicago Cubs last night. The deal was completed over the telephone by William L. Veeck, president of the Cubs, and Judge Emil Fuchs, Boston chief executive.

A large sum of money and five players, figured in the deal, which brought the former St. Louis Cardinal manager and Giants second baseman, to the Chicago club.

ROUTE GIVEN FOR ROAD RACE

Large Number of Entries Received For Program on Thanksgiving Day.

GOOD PRIZES.

The large number of entries already in for the big program of Thanksgiving Day road races assures the Harrier Club of a most successful program of races for Thanksgiving Day. The Harriers made their final arrangements around the supper board at the "Y" last evening. There is promised several teams of runners from the Monarch Club of Lindsay and there will be teams from many of the factories in the city. There will be a large field of crack runners in the senior long distance race. The entries will close on Friday at 10 p.m.

All the races will start and finish at the "Y." The route for the senior race will be down George street to Simcoe street across Simcoe to Water street up Water to Hilliard street, across Hilliard to George street and down George to the finish at the "Y". The junior route will be the same except it will only go as far north as London street and the runners will cross over from Water street to George street on London street. The course will be well policed by officials so that no runners may go astray.

The Harrier Club has gone to considerable expense to secure a really excellent array of prizes for the winners. The prizes are on view in Coleman Bros.' window and they well merit great efforts on the part of the runners.

STATIONERY.
A REALLY REMARKABLE SHOWing of Stationery at very reasonable prices. See it in the South Window of The Examiner. Come in and let us show it to you. The best at the price in the city.
dtf-2249

BRIDGENORTH CREW WIN FIRST TUSSLE

Win With Cubs in Lakefield Softball League Double Program.

(Examiner Correspondence)

LAKEFIELD, Nov. 8.—Bridgenorth won from the De Laval team in the Rink Company's Softball League by a score of 24-8 on Tuesday night. Both teams were well supplied with rooters and a friendly spirit prevailed throughout the game. Both teams played a clean game and not a word of dispute marred its harmony. An outstanding feature of the game and a very unusual feature was the fact that in the seventh inning Bridgenorth scored 14 runs, each man batted twice and one man three times Gillespie made a home run in the eighth innings for Bridgenorth. R. C. Chittick was umpire at the plate and K. Junkin at the bases.

The line-up was as follows:

De Laval—Pitcher, Dyer; catcher R. Dyer; 1st base, R. Miller; right short stop, E. Woodhouse; left short stop, B. Jones; 2nd base, H. Fowler; 3rd, R. Evans; field, J. Cooper and K. Miller sub, H. Stanley.

Bridgenorth—Pitcher, L. Forsyth; catcher, E. Connors; 1st base, H. Dormer; right short stop, M. Wilson; left short stop, G. Dormer; 2nd base, W. Shearer; 3rd base, H. Bradshaw; field, K. Baker, J. Gillespie; subs, B. Jopling and Griffin.

The score by innings was:

De Laval ..... 100300 0 31— 8
Bridgenorth ..... 120060(14)1x—21

Second Game.

The second game was between two local teams, the High School and Cubs and resulted in a straight win for the Cubs. Both teams were minus several of their "strong men" but played nevertheless a good game with considerable "pep." The school boys scored well in the ninth innings but had not started early enough. The Cubs scored no less than four home runs, two by Frank Payne, one each by Kenneth Junkin and Harry Stabler.

The game, like its predecessor, was not held by any player trying "to tell the umpire" and while one has seen games more snappy it was at least harmonious.

W. Elliott was plate umpire and R. C. Chittick was at bases. The line-ups follow:

High School—Pitcher, R. Kemp; catcher, George Wannamaker; 1st base, H. Schwark; right short stop, D. Dever; left short stop, E. Kemp; 2nd base, H. Sherin; 3rd base, D. White; field, R. Elliott and R. Moore.

Cubs—Pitcher, H. Stabler; catcher, F. Payne; 1st base, R. Payne; right short stop, R. Junkin; left short stop, H. Hamblin; 2nd base, B. Wannamaker; 3rd base, E. Morin; left, J. Gibson, E. Northey.

The score by innings was:

High School ..... 221001006—12
Cubs ..... 70381310x—24

The next two games will be on Friday night, Cooneys and De Laval play at 7.30 and Harrisons and the Canada Cement Co. at 9 o'clock.

FOOTBALL RESULTS

The scores of rugby games played yesterday were as follows:

Senior O.R.F.U.

Balmy Beach 14, Camp Borden 5. Balmy Beach wins group.

Intermediate Intercollegiate.

Loyola 15, St. Michael's 3.

Junior Intercollegiate.

Queen's 15, Varsity 3.

Interscholastic O.R.F.U.

Hamilton Cent. 70, Grimsby 5.

Junior W.O.S.A.A.

St. Thomas C.I. 12, Woodstock C.I. 6.

Eastern Interscholastic.

Ottawa Univ. 12, Brockville Coll. 1.

VIEWS ON SPORT

The two P.C.I. rugby teams will do or die on the Trinity College School grounds this Saturday.

There will be some aches and stiff muscles among the Petes prospective hockey players to-day after their hour of stiff exercise at the "Y" gym last evening. There was a sizeable crowd of the lads out and they went through their bends and stretches under the direction of Walter Perks.

• • • • • • •

The two important games in the playoffs of the central group of the Interscholastic O.R.F.U. in which the two P.C.I. teams play are scheduled for Saturday at Port Hope. The intermediate game between Bowmanville H.S. and Coach Legon's team will begin at about 12.15 p.m. and the senior battle with Oshawa H.S. opposing Coach Browne's fast twelve will get underway immediately after the finish of the first game. The fans who make the trip to the lakeshore will surely see two sparkling games because everything is at stake for all four squads.

• • • • • • •

P.C.I.'s two mentors were chasing their teams through a hard drill yesterday afternoon at James Stevenson Park. Both teams went over their repertoire of plays without a hitch. Coach Browne will likely fix his team up with some new plays with which to greet the team from Oshawa.

• • • • • • •

The "Y" Harriers met for supper at the "Y" yesterday and all the final arrangements were made for what promises to be one of the best Thanksgiving Day programs of racing seen in the city for many a day. Dicky Bates, Roy Tranter and many other well known are entering and are in great shape for the long run.

• • • • • • •

A unique relay race will take place from the City Hall, Atlantic City to the Penn A.C. club house, Philadelphia on Saturday. The distance is sixty-two and two-tenths miles and there will be ten runners to a team. Willie Ritola will run the anchor leg for the Finnish America A.C. There is a team entering from Toronto.

• • • • • • •

Now comes the report that the McGill team is rent full of holes because of injured players from the game with Queen's last week. Maybe so. Varsity are working harder than they ever do at their books to grab old Opportunity by the forelock and beat the Red team.

• • • • • • •

The noise in Kingston about the game being sold raises the question: Was there ever a game lost when the fans fully expected victory that some infinitesimal-minded person, who never played a game didn't whisper, "Sold"?

Cubs Will Help Big Four Team Work Out

HAMILTON, Nov. 8.—Out of the running after a very disastrous season, Tigers' O.R.F.U. team is not yet broken up. Eight members of the team have responded to a request made by the management of the Big Four squad, and will turn out tonight to give the champions opposition in the final practice before the struggle with the Ottawa Senators on Saturday.

The eight to turn out will be Dunkerley, Sweeney, Gathercole, Stradwick, Inksetter, Smithson, Eastwood and Clark. The Big Four team has twenty men, so there will be a total of twenty-eight, fourteen for each team, which will provide both sides with two substitutes each for the battle that has been arranged.

With the aid of the O.R.F.U. men the Cats hope to make tonights' workout a real "hummer" and it will put them on razor edge for their contest with the Senators.

LOOSE LEAF SUPPLIES

LOOSE LEAF BINDERS AND SUPplies of all kinds. If we haven't it in stock we will be pleased to quote prices and secure it for you Phone 1660, and a representative will gladly call without obligation
dtf-2249

BEACHERS WIN SENIOR HONORS

Dominion Champions Win the Group Without a Defeat.

WELL-PLAYED GAME.

CAMP BORDEN, November 8. — The Balmy Beach Dominion champions had their troubles here yesterday afternoon in beating the Camp Borden Airmen, 14 to 5 to take the group. It was a fast, interesting contest, the yardsticks being moved frequently by both teams, the champions featuring in this heavy work with a sortie that gained the necessary ten, nine times in a row in the second period to earn them their first try via Crowhurst.

Reeve secured the other Beach major score when he blocked a kick in the second period and rambled over. Harding ran 25 yards for the Airmen's touchdown, the Beach band letting him run, claiming the whistle had blown for an offside. The count was allowed, however.

Reeve, Mackenzie, and Earl Smith were the standouts for the titleholders, while Ussher and Ault dented the Beach line more consistently than any squad has been able to do this season. Cook also played well for the Airmen.

Balmy Beach.		Camp Borden.
	Flying wing	
Reeve		Cameron
	Half	
Smith		Harding
Billing		Gibb
Mackenzie		Johnson
	Quarter	
Ponton		Ault
	Snap	
Commins		Stayner
	Inside	
Amer		Collins
Trimble		Ussher
	Middle	
Crowhurst		Gordon
Hamlin		Brown
	Outside	
Snyder		Partridge
Keith		McCaul

Marmora

(Examiner Correspondence).

MARMORA, Nov. 8.—A very pleasing euchre party was held at the home of Mr. and Mrs. William Gray on Tuesday evening, under the auspices of Marmora Council No. 278 C.O.C.F. The successful gentleman was L. Hughes, while the lady's prize went to Mrs. G. R. Hartley. F. Cook secured the door prize. Mrs. D. Robertson was the winner of a drawing contest. An enjoyable lunch was served at the close.

$155. takes you home for Christmas ...and brings you back

Old friends! Old scenes! An old-time Christmas holiday! How else can you buy so much happiness for so little money? And, remember, the happiness will not be all your own, for there will be some even gladder to see you than you to be home again.

Any one of five special Cunard and Anchor-Donaldson sailings will get you there in lots of time for Christmas. Our trans-Atlantic service has been famed since 1840. Book your passage now! Return Third Class costs only $155.

Weekly sailings from Montreal to Plymouth, Cherbourg, London, Belfast, Liverpool and Glasgow until November 21. Departures from Halifax and Saint John thereafter.

See your local steamship agent, or write

CANADIAN SERVICE
Cunard and Anchor-Donaldson LINES

THE ROBERT REFORD CO., Limited
Corner King and Wellington Sts.
Toronto. Tel. Elgin 3471

RESULTS OF LAKEFIELD RIFLE SHOOT

(Examiner Correspondence)

LAKEFIELD, Nov. 8.—The result of the last shoot in the Lakefield Rifle League was as follows:

	200 yds.	500 yds.	600 yds.	T
B. Q. Dench	30	26	26	82
D. H. Charlton	25	26	23	74
W. A. Payne	22	27	22	71
W. Bickell	25	26	20	71
N. Payne	20	23	18	61
W. Trude	24	17	11	52
Dr. Lingwood	25	16	8	49
R. Roseborough	16	11	21	48
F. Norish	13	17	17	47
E. Northey	19	16	10	45
W. Elliott	18	14	12	44
S. Higgins	20	11	10	41

The scores in the four shoots is as follows:

	1st.	2nd.	3rd.	4th.	T
B. Q. Dench	81	68	82	82	312
W. A. Payne	74	72	71	71	288
W. Bickell	70	69	69	71	279
A. E. Webster	61	81	75	—	217
N. Payne	49	55	52	61	213
R. Roseborough	47	54	47	48	196
Dr. Lingwood	51	36	51	49	187
F. Norish	48	—	47	47	142
W. Roseborough	59	70	—	—	122
A. Darling	68	52	—	—	120
F. Pearson	65	55	—	—	120
W. Trude	—	—	47	52	99
D. Charlton	—	—	—	74	74
S. Higgins	—	31	—	41	72
G. G. Hendren	63	—	—	—	63
B. Jopling	—	18	45	—	63
P. Spence	—	52	—	—	52
S. Darling	—	—	50	—	50
E. Northey	—	—	—	45	45
W. Elliott	—	—	—	44	44
L. Little	—	43	—	—	43
E. S. Kelsey	—	—	41	—	41
G. H. Spence	—	36	—	—	36
A. Young	—	36	—	—	36
R. Hendren	19	—	—	—	19
R. Alford	19	—	—	—	19

There is in Peru a quicksilver mine 170 fathoms in circumference and 480 feet deep. In this abyss are streets, squares and a church.

Bones of at least 2000 hippopotami killed by prehistoric hunters were found in a single cave in Sicily.

Our Boarding House - - - - - - - - - - **By Ahern**

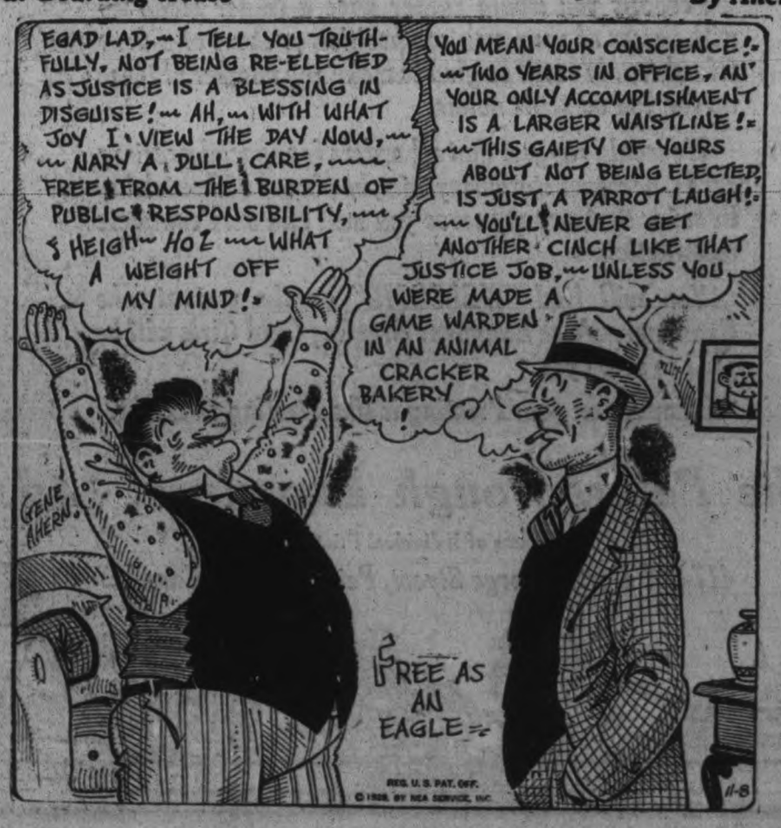

You will like Winchesters: because, they contain only the best tobaccos—they are delightfully mild, and

Blended Right!

A "POKER HAND" IN EVERY PACKAGE

20 for 25¢

Winchester
CIGARETTES

Capitol Entertainment

TO-NIGHT AT 8 O'CLOCK
Matinees Daily 2.30

BIG TIME VAUDEVILLE
COLE BROTHERS
The Royal Entertainers—Singing, Dancing, Banjo
Direct from The Uptown, Toronto

ON THE SCREEN:
Tom Mix
In "THE PAINTED POST"
Charlie Chase in "Is Everybody Happy?"

WATCH FOR SATURDAY'S AD.
Announcing Our Holiday Program

INTERMEDIATES IN FIRST GAME

Large Crowd of School Supporters To Witness Doubleheader On Saturday.

AT PORT HOPE.

When P.C.I. Seniors go into the game with Oshawa on Saturday they will have something to play for besides the championship honors. The parents of one of the members of the team have offered to treat the team to a big supper at the Empress Hotel if they win. P.C.I. should win because the way to a man's heart is through his stomach, and the boys always play better if there is any sign of a feed after. For the last few years the war cry of the rugby team has been, "When do we eat," and so with an opportunity like this staring them in the face they simply can't lose. The rest of the school is behind the team to a man and when the team lines up in Port Hope there will be a large number of supporters to cheer the team to victory. Some of the boys who aren't sure of a ride down on Saturday intend to take a chance by "bumming" their way. It's the spirit like this that wins the games. The intermediate game is called for 12.15, and will be immediately followed by the senior game. If P.C.I. wins, the contingent of supporters will surely make old "Hicketychike" resound in Port Hope and here, too.

NAMES OFFICIALS FOR HOLIDAY GAMES

President John DeGruchy has appointed the following officials to act in the various Ontario Union football games scheduled for Saturday and Thanksgiving Day. All officials are requested to confirm appointments with the Secretary by wire, or 'phone Howard 4868.

Senior.

Saturday, Nov. 10.

Kitchener at Sarnia. Referee, Ross Craig umpire, Bert Harper.

Intermediate.

Saturday, Nov. 10.

Niagara Falls at Guelph. Referee, Ab Chilcott; umpire, Bob Armstrong.

London at Oshawa. Referee, Harold Bailey; umpire, Alex. Sinclair.

Wallaceburg at Chatham. Local officials.

Thanksgiving Day, Nov. 12.

Chatham at Wallaceburg. Local officials.

Sarnia at Petrolea. Referee, Sweeney Davis; umpire, Thomas Henderson.

Junior.

Saturday, Nov. 10.

Malvern Grads at Victorias. Referee, Eddie McLean; umpire, Bert Bradley, Hamilton.

Kitchener at Brantford. Referee, Sweeney Davis; umpire, Laurie Wallace.

Hamilton Phantoms at Galt. Referee, Thomas Henderson; umpire Gus Ryder.

Woodstock at Stratford. Local officials.

Junior Semi-Finals.

Saturday, Nov. 10.

Elizabeth Playground vs. Argos. Referee "Toots" Lalonde; umpire, J. Hilley.

Thankgiving Day, Nov. 12.

St. Thomas at Galt. Referee, Ab Chilcott; umpire, "Toots" Lalonde. Return game in St. Thomas Nov. 17.

Interscholastic Semi-Final.

Saturday, Nov. 10.

Oshawa Collegiate vs. Peterborough Collegiate, on Trinity College grounds, Port Hope. Referee, Jack Armstrong.

BLADDER TROUBLES BOTHER MANY PAST 40

Seven out of Ten Are Victims But Writer Tells How "Uratabs" Bring Swift, Amazing Relief With Renewed Vital Force

"No one knows better than I, the horror of ojyless days and sleepless nights. There have been times when I felt hopeless and helpless—and when my weakness caused me the most intense humiliation. Only those who have gone through such tortures can possibly realize my great satisfaction when Dr. Southworth's URATABS brought me quick relief. URATABS are truly wonderful, and give them full praise." Such amazing evidence serves as convincing proof of the power of URATABS to relieve those distressing ailments so often a handicap to those in middle life.

Overworked, sluggish Kidneys, Bladder Weakness and Prostrate Gland Trouble bring on so many distressing ailments which so often lead to serious diseases that every sufferer from Lameness, Pains in back and down through groins, scanty but frequent urination, "Getting-up-Nights", Nervous Irritability and Lack of Force—should try the amazing value of Dr. Southworth's URATABS at once! Any good druggist will supply you on a guarantee of satisfaction or money back.

FOR SALE.

Ford ¼-Ton Truck, 1925 Model, self-starter, tires practically new, first-class running condition. A real bargain. Also Biggest Values yet in Cotton Bags, Wiping Rags, New and Second-hand Rubber and Leather Belting. All sizes always in stock.

WANTED.

Highest Cash Prices paid for all kinds of Scrap Iron, Metals, Auto Tires, Rags, and Papers. Prompt Service.

Store and Garage to Let.

A. LOW & CO.

355 Bethune Street
'Phone 607—N. and Hol. 1627 or 3122W

WATSON'S
Thanksgiving Specials

30 x 3½ Non-Skid Cord Tire $5.50
30 x 3½ Grey or Red Tube 95c
29 x 4.40 Non-Skid Balloon $6.95
29 x 4.40 Heavy Grey Tube $1.55

RADIO BARGAINS

R 3 Crosley, Complete $59.75
6-Tube Day-Fan Complete $125.00

We are Authorized Dealers for
DeFOREST-CROSLEY
and
STROMBERG-CARLSON
RADIOS

WATSON
TIRE AND RADIO SUPPLY CO.
446 GEORGE STREET
Peterboro's Largest Tire Dealer

SUNDAY SPORTS SCORE VICTORY

Massachusetts Votes To Legalize Most Athletic Events On Sabbath.

INDOOR HOCKEY BANNED.

BOSTON, Nov. 8.—Sunday sports won a decisive victory in Massachusetts, according to returns yesterday from all but 392 of the state's 1,605 election precints, returns from 1,213 precincts, including the Boston vote complete, gave 577,353 yes votes and 304,735 no on the Sunday sports referendum appearing on the ballot.

With only 480,000 yes votes needed to carry the referendum, its safety was assured on the basis of even the incomplete returns, and the way is now cleared for the passage of the act, which, among other things, will legalize Sunday baseball between the hour of 2 and 6 p.m., in all cities and towns that favor it under local option provisions.

Indoor sports, such as boxing and arena ice hockey, will not be allowed under the new act, although hockey may be played outdoors. Automobile and horse-racing and hunting also are not legalized; but all other outdoor athletic contests, either professional of amateur, can now be staged, provided the city or town in which they are played gives its consent.

The effort to legalize Sunday sports, which has met defeat on several occasions both in the Legislature in the form of a bill and on the ballot in the form of a referendum, has been backed chiefly by the professional sports promoters of the State, while chief opposition has come from the Lord's Day League and the Massachusetts clergy in general.

McGILL INDULGES IN HEAVY DRILLS

Quiet Confidence Is Feeling of Montreal University Team.

MONTREAL, Nov. 8.—Only 55 reserved tickets were left when the McGill Athletic Board offices closed last night, and indications are now that slightly more than 15,000 people will witness the McGill-U. of T. intercollegiate football title struggle here Saturday. Rush seats will go on sale just before game time.

Meanwhile, the footballers are preparing with quiet confidence for the coming of the Blue. There was another heavy scrimming yesterday, and a third is on the books for to-day, but Friday will see practices completed with a light signal drill. Friday is likely to be the last scrimmage the McGill team will have this year for, unless Toronto wins Saturday and forces a three-cornered tie. McGill will hang their helmets on the peg for another year after the Thanksgiving Day encounter with M.A.A.A.

Dr. Flanagan was back with his team yesterday, shouting as lustily for cohesive teamwork as if there were not such things in the world as stomachs that at times rebel on their owners. Chic Church, whose knee was injured in the Queen's game, was out jogging around the track. Captain Littlefield, Munroe and Young, however, are still nursing injuries that keep them off their feet.

Saturday will mark the fifty-eight meeting between the Blue and the Red. In the 57 times the two teams have met since 1898, Toronto won 37 encounters, McGill 19, and one was tied. Four times McGill and U. of T. have met in a play-off, and three times the Blue have been victorious.

The most crushing defeat McGill ever suffered in those 57 games was in 1922, when Toronto swamped McGill at Molson Stadium by 51 to 5. The Blue's worst trimming was administered in Toronto in 1919, the last McGill team to win a championship, triumphing 21-1.

Delaney Is Matched With Jimmy Slattery

NEW YORK, Nov. 8.—Jack Delaney, former light-heavyweight champion, was signed yesterday to meet Jimmy Slattery of Buffalo in a ten-round bout at Madison Square Garden Nov. 30. It will be their third meeting, Slattery having won a six-round decision at the old Madison Square Garden in 1924 and again in 1925.

Both boxers have been conspicuous by their absence from New York rings of late. Except for a fairly easy bout with Nando Tassi, young Italian, at Ebbets Field, in September, the French-Canadian has not boxed hereabouts since he was knocked out in one round by Jack Sharkey in April.

Nervous and Run Down The Least Noise Would Bother Her

Mrs. R. Burton, Oshawa, Ont., writes:—"Three years ago I was so nervous and run down I could hardly bear to have the children make a noise it would bother me so.

"A friend advised me to take

MILBURN'S HEART AND NERVE PILLS

and after taking two boxes I began to feel stronger, looked better and the color came back into my cheeks, and now I am feeling fine again."

Price 50c. a box at all druggists and dealers, or mailed direct on receipt of price by The T. Milburn Co., Ltd., Toronto.

INNOVATIONS IN RACING GAME

An innovation in racing is the use of numbers on the horses' heads as well as on the saddle cloths. Here is the device in operation at Tanforan Park, San Francisco. The numbers were made in Canada, and the idea originated with P. E. Callen, the well-known Canadian racing official. These numbers were first used last summer at A. M. Orpen's Kenilworth Park at Windsor, Ont., but were discarded after the first day because they were too large. Mr. Cullen made several new sets of smaller size, and Marshall Cassidy ordered them for use at Tanforan and Tijuana. Word comes from Tanforan that they have proved a great success. The photographs show the finish of a feature race at Tanforan in which Alex. Pantages, No. 11, on the rail, defeated Rip Rap, No. 4, by a nose in a sensational rush. The LOWER photograph shows the scene in the paddock after the race when Miss Dorothy Spreckels crowned the winner with a floral horse-shoe. The rider is Jockey Hurst Philpot. The winning horse is California-bred and owned by his namesake, Alexander Pantages, famous theatrical magnate. It is expected that these numbers will be universally used in eastern racing next year.

McGill Will Not Enter Dominion Rugby Play-off

MONTREAL, Nov. 8.—Regardless of the outcome of the University of Toronto-McGill game here Saturday, a tussle in which a win for McGill means the Intercollegiate title, McGill will not take part in the play-offs leading toward the Canadian championship.

This fact has been pretty well accepted, as Red teams in the past which have won the college title have not entered the Dominion finals.

Official notification that McGill would not go further, regardless of the result of Saturday's game was given by Dr. A. S. Lamb, Director of Physical Education at the university, to C. S. Holland, President of the Canadian Football Union, which supervises the Canadian finals.

THEATRES

AT THE CAPITOL.

HIGH CLASS VAUDEVILLE, TOM MIX IN "THE PAINTED POST" AND CHARLIE CHASE IN "IS EVERYBODY HAPPY" AT THE CAPITOL TO-NIGHT. "THE ROYAL ENTERTAINERS" THE STAGE ATTRACTION.

Cole Brothers known upon the stage as "The Royal Entertainers" will be the vaudeville attraction at the Capitol for the last half of this week commencing to-night. This clever team will be heard in song and dance and some excellent banjo playing. The screen feature will be "The Painted Post" with that ever popular western star, Tom Mix. This is considered one of Tom's best pictures in some time. The comedy of the two reel variety will be furnished by Charlie Chase in "Is Everybody Happy." It is a well balanced show and should please all.

AT THE REGENT.

DOLORES COSTELLO STARS IN BIG FOOTBALL FILM NOW SHOWING AT REGENT

Dolores Costello, loveliest of screen stars, in "The College Widow," makes her first venture into the field of light comedy, a venture so successful that it is doubtful whether the public will allow her to remain very far from it in the future. She is cast, as every one who remembers the spectacularly successful George Ade stage pliay, will recall, as the daughter of a college president, who, because of his inability to win athletic laurels for the school, is about to be ejected. The young lady sets about winning men for the team, and so successful is she, that each of the eleven fights as fiercely, as every knight of old, each believing that he is Jane's especial favorite. She wins the son of a rich man who has promised a legacy to the college, from idleness to industry. She loses the faith of the lot of her knights errant, only to win it back and also all she has fought for and more. "The College Widow" is the most delightful college play ever written and Dolores is the most delightful of heroines. Don't miss either.

Money Refunded

If Stomach Ills Linger

That's the way your druggist guarantees Pink Capsules For Indigestion. They must banish gas, bloating, heartburn and ALL stomach trouble or he will refund the full purchase price. Such a fair offer is worthy of trial. You can get them at McDermid's and all good druggists.

C.G.E. RUNNERS TO ENTER RACE

White and Blue Team Will Take Part in Senior Ten Mile Relay.

THANKSGIVING PROGRAM.

With eight runners aspiring to a position on the C.G.E. relay team, the boosters of the white and blue monogram are confident that their entry in the senior ten-mile relay on Thanksgiving day will carry off the silverware. Ray Darling, Jim Mitchell and Sam Freeman are three newcomers in the C.G.E. ranks and have been training faithfully under the coaching of Alex. Mitchell, who has taken a keen interest in this branch of athletics during the last few months, and the result of his efforts is reflected in the splendid condition of the runners. The rest of the Harriers, Herb. Tranter, Dick Bates, Grant Palmer, Otto Laderach and Jack Trotter are more experienced in the game and can be relied on to give a good account of themselves in either event, as only four runners are required for the relay. The remainder will enter the three-mile run, which undoubtedly will be the most keenly contested event of the day.

FOR SALE AT THE EXAMINER OFFICE

SHELF PAPER, CARDBOARD, Envelopes, Nurse's Temperature Charts, Receipt Books, Rent Receipt Books, Short Lease Form, Paper for Lamp Shades, In Memoriam Cards, Sympathy Cards, Customs Invoices, Tags, Correspondence Cards, Plain Cards of all kinds and sizes, Butter Paper, Adding Machine Rolls, Scratch Pads, Carbon Paper, Tags, Selling and Visiting Cards, Blotting Paper, Wrapping Paper. dtf-2250

Bowling

Alley Gossip

By Pin Boy

MANUFACTURERS' LEAGUE.

The ten teams in this league clash in league fixtures every Monday night at 8.30 and are in a class by themselves when it comes to displaying bowling ability and enthusiasm.

* * * *

Stock's Breadmakers sent the Raybestos bowling team home talking to themselves as a result of the excellent brand of pin toppling exhibited the winners in Monday night's duel when the dough slingers marched home with 8 points tucked away. Ireland turned in the nicest piece of consistent bowling that has been seen for some time when he made 240, 244 and 250 for a high three total of 734. Chester Grant and Joe Ahern were tied for high single honors for the Rays with 246 apiece, while Grant piled up a nice high trio of 612.

* * * *

The Peterborough Canoe Company's entry in this league sprung a surprise in their battle with the C.G.E. gang, winning the third game by over 200 pins. Searight, T. Taylor and Joe Moran hit their stride in fine style in this game by knocking them over for 307, 233 and 244 respectively.

* * * *

Jack Playford of the C. G. E. is turning out to be another 200 man. In last Monday's game he bowled 254, 263 and 227 for a total of 744, which was high for their league game.

* * * *

A. Shadgett keeps his bowling arm in trim by wielding a paint brush, and judging from his score sheet he is certainly getting results. In this week's tilt between Fitzgerald and Company and the Canadian Woollens, Shadgett plunked the wooden bottles for a total of 622, having every game over 200. These two teams were very evenly matched. Vinette for the Woollens was high man with 267 and 653, while Jack MacDonald showed up well with 255.

* * * *

The "polished maple" sang a merry tune of victory for the Merchants Press, who blanked the Canadian Packers in every game and accounted for 8 more points. S. Curtis was the "shining light" for the Printers, chalking up 641, and McLeod for the Packers was good with 249 and 626.

* * * *

Ackermans had the edge on the Ontario Mable and took 6 out of 8 points despite the clever bowling by Jack Wilson who made 372 in three, just one pin short of high three made by Jack LeBarr with 373. Wilson's score of 229 went for high single.

* * * *

Dave Grant, star pin toppler for the K.R.I. City League quintette of bowlers has been chalking up scores over 200 with a regularity that is worthy of mention. Up to November 1st he has bowled in 12 games, 10 of which were over 200. The exact scores for these ten games were, 200, 225, 236, 271, 232, 209, 221, 235 and 256, a total of 2,316 and an average of 231.6 which is the highest average in the city for this season that has come to our notice.

Today **Regent** Today

Dolores Costello
in
"The COLLEGE WIDOW"
with
WILLIAM COLLIER Jr.

COMEDY:
"CAMPUS CARMEN"
—also—
SERIAL: "BLAKE OF SCOTLAND YARD"

REGENT SEVEN-PIECE ORCHESTRA:
Peterborough's Popular Band

CPC

IT PAYS TO

CPC

SHIP

to a Firm that has a Ready Market for the Finished Product. We supply Clean Cans and Handle

YOUR CREAM

Carefully and Promptly Collecting and Bringing it Quickly

TO THE

CPC

CREAMERY

BECAUSE

We Guarantee Our Weights and Tests, and Assure You of Fair Grades. The Ever-increasing Demand for

LIFT LOCK BUTTER

Enables Us to Make a Special Effort to Secure Fall and Winter Cream.

A Trial is Worth While

For Further Information, Write to

Canadi anPacking Co., Ltd.

PETERBOROUGH : : ONTARIO

F4-11b

The New Chocolate-Milk Food-Drink

KRIM KO

Should have a place on the Thanksgiving table — served "piping hot" or cold—a nourishing drink and a delicious beverage for young and old.

KRIM KO is made of purest milk, blended with Malted Milk and Chocolate, and bottled by a special process which retains its freshness indefinitely.

Order KRIM KO from our ice cream dealers, or phone our plant, or order from our salesmen on our delivery waggons.

Buy a Case or Doz. Bottles and use when wanted.

Single 10-Ounce Bottles, 10c.

PETERBORO MILK PRODUCTS, LTD.

Sole Manufacturers. Phone 1900.

TILLIE THE TOILER — By Russ Westover

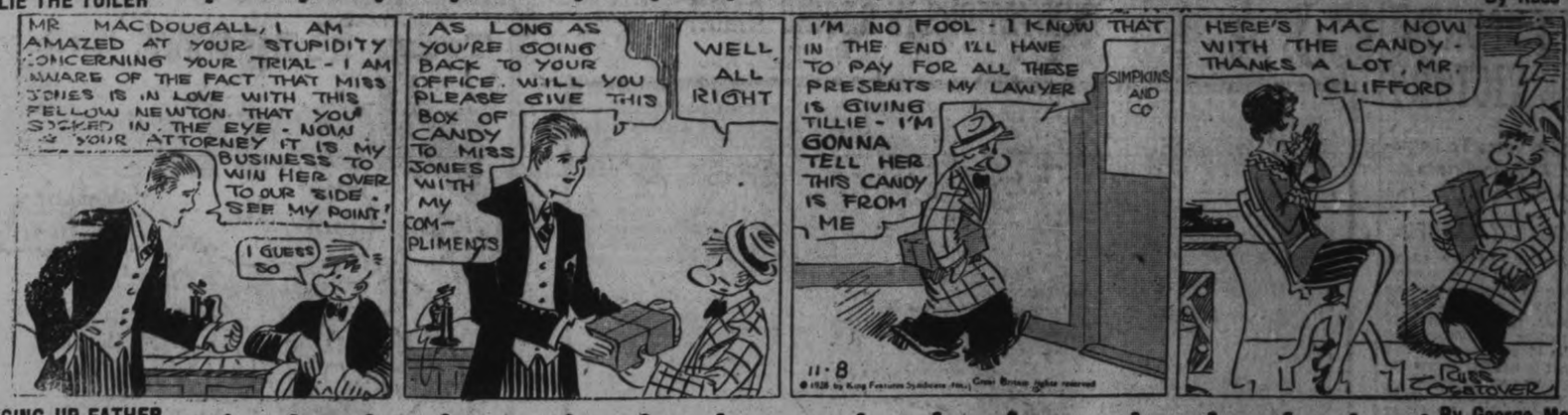

BRINGING UP FATHER — By George McManus

OLIVER'S ADVENTURES — By Gus Mager

BOBO BAXTER — By Rube Goldberg

THE CLANCY KIDS — By Percy L. Crosby

IN THE ROUGH — A Quick Comeback. — By Howard Freeman

C.G.E. SOCIAL CLUB WILL HOLD DANCE

Masquerade Party Will Be Held in Canadian Legion Hall.

The C.G.E. Social and Athletic Club which has been very successful in providing amusement and recreation for its members during the past year are holding their first social evening on Friday, November 9, in the Canadian Legion Hall on Murray Street. This entertainment takes the form of a dance and masquerade, and for the benefit of those who will come in costume there will be four prizes, one each for the best dressed lady and gentleman, and also two prizes for comic dress. A special feature of the evening will be the lucky number and door prizes. A cordial invitation is extended to all the members of the association and their friends to come and make this dance a real fun frolic.

CHAPTER HONORS RETIRING MEMBER

Mrs. A. Brinkman is Presented With a Brass Jardiniere.

Examiner Correspondence.)

HAVELOCK, Nov. 6. — Mrs. A. Brinkman, who is leaving the village this week to reside in Toronto, was presented with a brass jardiniere by the members of Prosperity Chapter, O.E.S., who gathered at her home on Friday evening to say farewell before her departure. The presetnation was accompanied by an appropriate address, voicing the esteem of the members and regret that the Order was losing one who had been associated with them for so long.

Efficiency League Meet.

Monday evening was "devotional night" at the Efficiency League of the United church. After the devotional exercises, which were under the leadership of the president, Miss Edith Roberts, the chair was taken by Miss A. Loyst, vice-president of the Red group, who presided for the following program:

Piano solo—Miss Eileen Butters.
Address, "Success"—A. C. Denike.
Vocal solo—Henry Campney.

The meeting closed with a contest, the Red group being the winners, and the Benediction.

District Churches

MILLBROOK UNITED CHURCH

MILLBROOK, Nov. 8 (Examiner Correspondence).—Rev. R. M. Paterson of Janetville, a former pastor on the Frazerville circuit, and for some years Grand Chaplain of the Orange Order for Ontario East, had charge of the services in the United Church on Sunday, morning and evening, exchanging pulpits with the pastor, Rev. W. W. Jones, who preached anniversary sermons at Mount Horeb, an appointment belonging to the Janetville charge, on which circuit Mr. Jones at one time served a pastorate.

There was a large congregation at morning worship, an inspiring sermon being preached from Genesis 1, 1: "In the beginning God created the heavens and the earth"; coupled with this, the minister said he also wished to refer to Paul's words in Hebrews 11, 3: "So that things which are seen were not made of things which do appear," and also the first words of John's gospel, "In the beginning."

Asserting his conviction that it is necessary for Christian people to emphatically express their convictions regarding certain books and chapters of the Bible, because of discussions and writings of recent years, Mr. Paterson went on to state that it was not essential that we should know the time of "the beginning," but of paramount importance that we put God at the threshold of time; and be assured in our souls that He was there at the very beginning of all things.

Three facts stand out in the early chapters of Genesis: God, Man, and Sin; we can demonstrate sin, we can show man, but we cannot demonstrate God "Who is and was and evermore shall be." "Our text shows that the heavens and the earth are twins, born of God, and 'What God hath joined together, let not man put asunder.'

"There is no conflict between the two accounts of creation as given in Genesis 1 and 2, but in the one man is shown as divine, 'made in the image of God,' and in the other man is shown as being of the dust of the earth, but God was in the beginning in both instances. When man takes matters affecting his life out of God's hands and into his own control, disaster follows. To reveal His own image in which man had been created, but which seemed to have been almost obliterated from his nature, God sent His Own Son, hoping thereby that this act, which was Love beyond comprehension, might show man the way by whom he may come back to the likeness of his Creator."

"Our business is to reveal Christ; the only discord in all God's universe is caused by sin, and this is eliminated by coming to know God through Him who is the Way, the Truth, and the Life."

"The one great lesson is this: What is put into the beginning of a child's life will be there to the end. Childhood is like a mirror, catching and reflecting images from all around it. Give the little ones the picture of God in Christ Jesus, and let it grow into their very natures, through right example and precept, and it will be there at life's close, interwoven into the fabric of the years, and determining the manner of their eternity."

COMPARE
PATHFINDER
PRICES

HERE'S a tire of *known* quality---Goodyear-built, Goodyear guaranteed. Tough, thick tread. SUPERTWIST Cord Construction. Look at the prices.

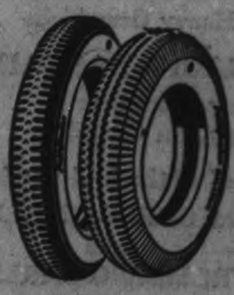

WATSON'S
PETERBORO'S LARGEST TIRE DEALER.
444-446 GEORGE ST.
Phone 968 - Open Evenings
It costs no more to buy here—and get service

'PHONE 1600

We Will Send For Your Copy.
RATES IF CHARGED
1c per Word or Figure Each Insertion
RATES IF PREPAID
½c per Word or Figure Each Insertion.

a For Sale—General

ORDER HEINZ DILL PICKLES—6 for 25c. Haboco Stores. 18d-tu,th-143-3892A

YOUNG DRESSED CHICKENS, weight 4 lbs. 'Phone 2106J. 3d-111-3765A

ASH SIFTER, CARPET SWEEPER, Chair, Tubs and Stand, Rocking Horse, Go-Cart. 'Phone 472. 3d-111-3764A

UPRIGHT PIANO, CHEAP FOR quick Sale: a Fumed Oak Library Table, White Bed and Springs, Rugs, and other articles. 561 Murray, west of Park. 3d-112-3801A

KITCHEN RANGE, WATER FRONT and Reservoir; burn coal or wood. 495 Rogers. 3d-112-3794A

GOOD VIOLIN, CHEAP FOR QUICK Sale. Apply 7 Bennett Street, or 'Phone 2442W. 3d-112-3793A

LADY'S MUSKRAT COAT, AS GOOD as new, large size. Apply 217 Rubidge Street. 3d-112-3792A

BIG TRUCK LOAD OF WOOD, $3.00 per Load. 'Phone 2952W. 6d-112-3729A

RADIO — A THREE-TUBE DEFOREST-Crosley, complete with Batteries, Horn, and Earphones. 'Phone 1695W. 3d-112-3781A

HANDSOME OAK DINING SUITE, 8 pieces or sold separately; Quebec heater; oak china cabinet; oak hall rack; large oak refrigerator; lace curtains; small size ladies' coat; window shades; clothing, etc. 114 Benson avenue. 3d-111-3778A

FOR SALE—LARGE SIZE TROPICAL Electric Heater, like new; one pair of good framed pictures; reasonable. 10 Argyle avenue. 3d-112-3777A

FOR SALE—WOOD AND TIMBER IN swamp, Lot 21, Concession 3, Dummer. Apply J. Clifford, Warsaw, R.R. No. 1. 3d-112-3776A

BALDWIN STANDARD SPEAKER, A-1 condition. 206 Westcott. 3d-112-3772A

MEN'S GREY FLANNEL WORK Shirts, 98c. Record Store, corner Smith and Reid. 3d-111-3765A

HUDSON SEAL COAT, SIZE 36; good condition; Boy's Navy Blue Chinchilla Overcoat, perfect condition, age 14. Box 3769, Examiner. 3d-111-3769A

BOY'S OVERCOAT, FITS A BOY 15. Nearly new. Apply 531 Park Street (upstairs). 3d-111-3750A

SINGLE IRON BEDSTEAD (COMplete), New Mattress and Child's Rocker. 'Phone 439. 3d-111-3751A

16-55 WINCHESTER RIFLE, WALnut Hatrleloth Lounge, Detroit Vapor Oil Stove (3-Burner), 3-Burner Gas Stove, Hand Power Washing Machine. Want to Buy Used Furniture. 84 Hunter Street. 'Phone 1958W. 3d-110-3753A

COMBINATION COAL AND GAS Stove. Apply 504 Water. 3d-111-3755A

WATER POWER WASHER, WITH or without Wringer. Apply 240 Munroe Avenue. 3d-111-3756A

DRY MIXED SLABS, $3.50 PER Load; Dry Oak, $5.00 per Load; Dry Maple, $6.00; cut short and delivered. 'Phone 650, Purdy Lumber Co. 15d-128-4067A

PIANO CASE ORGAN, NEARLY new; Sideboard. 475 Mark Street. 3d-110 3745A

QUEBEC HEATER, NICKEL-TRIMmed, good as new. Apply 494 Charlotte. 3d-110-3710A

TWO WALNUT BEDS (COMPLETE), 1 Dressing Table, Child's Walnut Cot, nearly new. 500 Chamberlain Street. 3d-110-3723A

STABLE, 18 x 40 FEET. APPLY 473 Donegal Street. 3d-110-3730A

KITCHEN RANGE, HOT WATER front. 'Phone 2796J. 3d-110-3731A

SMALL HEATER, ANNEX HEATER, cheap. 556 Sherbrooke Street. 3d-110-3732A

WOOD-COAL ANNEX GAS STOVE, water front, good condition. 'Phone 2037. Apply Mornings. 3d-110-3733A

LADY'S BROWN FUR FIBRE COAT, new; size 20; too small for owner. 'Phone 3178. 3d-110-3742A

McCLARY'S RANGE, BABY'S WICKer Carriage, Mail Cart style, Columbia Grafonola, perfect condition. 560 Chamberlain. 3d-110-3725A

TERRIER PUPS AND NUMBER OF White Leghorns. Apply Evenings, 363 Burnham Street. 3d-110-3726A

SATIN FINISH HARDWOOD FLOORing. 'Phone 2647. T. Fredenburg, 276 Rubidge Street. 6d-111-3664A

DEER HOUND, A1, WELL TRAINED, $25. Apply W. G. Inkster, Trent River. 6d-112-3532A

DRY HARDWOOD, FOUR FEET, some Two Feet. Herbert J. Miller, Keene. 6d-112-3699A

ALL KINDS CAR PARTS, GEORGE Martin, Monaghan Road. 'Phone 3170. 78d-155-2624A

MIXED SLABS, $2.75 PER LOAD. Apply A. Deal, 'phone 1930W. 6d-110-2632A

EXTRA DRY SLABS, $3.75 LOAD; Mixed Wood, 60% Hard, $4.50 Load. Dinadale's, 'Phone 185. Office, 214 King. 12d-114-3580A

ONE RUG, 2 YARDS BY 3 YARDS, $4. 587 Patterson Street. 'Phone 1162W. 2d-111-3690A

DRY HEMLOCK, $3.50; MIXED Slabs, $2.75 per Load. Apply A. Deal. 'Phone 1930W. 6d-115-3795A

RADIOLA 16, WITH BATTERY, IN excellent shape, $35.00. Write Box 3796, Examiner. 3d-112-3796A

b For Rent—Houses and Apartments

MODERN 6-ROOMED HOUSE; ALL conveniences, 556 Sherbrooke Street. Apply to 491 Romaine Street. 3d-109-3719D

FURNISHED ROOMS. APPLY 323 Simcoe. 3d-111-3763B

BRIGHT APARTMENT, LIVING-Rooms downstairs; partly furnished; references; central. Also 5-Roomed House, South. 'Phone 504W. 3d-112-3797B

SMALL HOUSE, WITH GARAGE. Apply 504 Aylmer Street. 2d-3,6,8-3665B

TWO HEATED FURNISHED FLATS. One Five-Roomed, One Bachelor. Apply 264 Hunter Street, at No. 5 Apartment. 'Phone 1445F. 6d-110-3343E

CENTRAL, MODERN HOUSE ON Reid Street, with Garage. Modern House on King Street, west of Park. Immediate possession. 'Phone 46 or 772. 2d-111-3786B

FOUR-ROOM FRAME HOUSE, SOUTH —lights and pump, $15. Immediate possesion. Apply 344 King Street. 2d-8,10-3784B

ONE UNFURNISHED ROOM, USE OF Kitchen if desired. Apply 186 Hunter Street E. 2d-110-3762B

FEW SEPARATE GARAGES, ALSO Small House, central. See or 'phone owner, J. J. McBain. 6d-112-3695B

BRICK HOUSE, 801 WATER STREET —conveniences except furnace, $25. 'Phone 743J. 3d-110-3724B

SEVEN-ROOM BRICK HOUSE, ALL modern, with Garage. Apply 642 George. 'Phone 1291M. 3d-110-3748B

c For Rent—General

FURNISHED BEDROOM, USE OF Living-room; suitable for Business Girl; central. Box 3714, Examiner. 3d-110-3744C

TO RENT, GARAGE. APPLY 338 Downie street. 3d-112-3775

YOUNG MEN — SECURE A COMfortable, Warm Room in "Y" dormitory; showers and reading room privileges. 6d-112-3731C

TWO OUTSIDE OFFICES IN BANK of Toronto building; heated. Apply Bank of Toronto. dtf-3529C

d Real Estate

FOR SALE — SIX-ROOM HOUSE, five minutes from Canadian General, with about One Acre of Ground, fruit trees; no city taxes. Apply 5 Frank Street. 3d-111-3772D

JUST A CHANCE OF LIFETIME — 8-Room Brick House, all modern; north-west side, $2,800. Small payment, easy terms. Apply 344 King Street. 2d-8,10-3785D

f Boarders Wanted

ROOM WITH BOARD. APPLY 273 Rubidge or 'phone 1649J. 6d-11-3644F

BOARDERS WANTED—2 GENTLEmen boarders. Apply 215 King street. 6d-117-3774

Dog Feeds.

DOG FEEDS — SPRATT'S AND Ross-Miller Dog Foods and Remedies, such as Worm Capsules, Tonic Pills, etc., always in stock. Frank H. Dawson, Wholesale and Retail. Flour-Feed-Seed-Salt. 380 Water Street. 'Phone 55. thursdaytf-3646A

FOR WEDDINGS

ANNOUNCEMENTS, INVITATIONS, Cake Boxes and Cards, Acknowledgment of Gifts, etc. For sale at Examiner South Store. dtf-3350

g Help Wanted—Male

CHEESE-MAKER WANTED

CHEESE-MAKER WANTED, HOLDing first class diploma for season of 1929. Copies of reference, with applications required from present or past instructors. Cheese-maker to furnish all necessary supplies in manufacture of cheese, also to separate whey. Quote price for each, per pound. Average make of factory 120,000 pounds. Applications marked tender. Tenders close November 15, 1928. Address A. O. Cliffe, secretary "Ideal Cheese Co." Norham, Ont. 7d-112-3590G

YOUNG MAN, OF SMART APPEARance; permanent position, with advancement. Apply J. Dempsey, 174 Aylmer Street, after 6 p.m. 1d-110-3789G

RUBBER STAMPS

RUBBER STAMPS OF ALL KINDS. Leave your order with The Examiner. If you can't call, 'phone or mail your copy and instructions. dtf-3249

h Help Wanted—Female

CAPABLE GIRL FOR TEA ROOM. Apply Hooper's, 414 George Street. 3d-111-4056H

GENERAL SERVANT. APPLY MRS. M. A. Morrison, 452 Hunter. 3d-110-4052H

SELL CHRISTMAS CARDS—$25-$50 can be earned and paid weekly in spare time selling well known line personal Christmas cards. Experience unnecessary. An early start and our co-operation assures success. Beautiful new sample book free. Master Kraft Co., Limited, Toronto. Representatives wanted small towns also. 7d-3,6,8,10,12,15,17-3627H

k Business Opportunities

GIRL ARTISTS AND OTHERS WHO would like to paint greeting cards at home send 10c for liberal selection, catalogue of designs and instruction. Premier Art Guild, Spadina and College, Toronto. 10d-3,6,8,10,13,15,17,20,22,24-3626K

l Agents Wanted

FINANCIAL REPRESENTATIVE Wanted — Toronto Financial House offers exclusive territory under contract to responsible party to sell an Oil Royalty Security of an established Corporation. Reply Box 3759, Examiner. 3d-111-3759L

CHRISTMAS GREETING CARDS CAN be sold in every home. Give $2.16 value for $1.00, or $1.05 value for 50c. Handsome box assortments. Liberal commissions. Easiest selling article and biggest money. Write at once to F. W. R. Johnston, 75 Bay Street, Toronto 1, Ont. 12d-110-3413L

YOU CAN EARN $10 TO $25 A WEEK in your spare time at home writing Showcards. No canvassing or soliciting. We instruct you and supply you with work. Write today. The Menhenitt Company, Ltd., 37 Dominion Building, Toronto. dtf

m Lost

LOST, HALLOWE'EN NIGHT FOUNtain pen, name engraved. Please leave at Examiner. Reward. 3d-112-3780M

FINANCIAL NEWS

To-day's Quotations

Closing Figures on Principal Active Stocks

Mines—Grain—New York—Canadian

NEW YORK STOCKS.

(Quotations over Stobie-Forlong Co. Wire).

(2.30 p.m. quotations)

	High	Low	Last
Amer. Can.	110¾	108¾	108¾
Smelters.	276¼	275½	276
Balt. and Ohio	116¾	112⅞	112⅞
Chrysler.	129	126¾	127¼
Fleischmann	83	82¾	82¾
General Motors	223¼	220	221¾
Hudson Motors	83	82½	82¾
Inter. Nickel	195	190	190¼
Mack Truck	99¼	98¾	98¾
Mariand Oil	46¾	46	46
Sears Roebuck	158½	155¾	158½
Montgomery W.	372	350	367
U. S. Steel.	163	161¾	162¾
Yellow Cab.	36¾	35¾	36¼
Beth. Steel	70¼	68¾	70¾
Cons. Gas	82½	81¾	81¾
Gen. Elect.	174½	171¾	174
Radio.	233	230	233
Timken	154	151	152
Texas Gulf	73⅞	73¼	73½
N. Y. C.	175¼	174¾	175
Can. Pac.	222¾	222	222
Studebaker	78	77	77½
Packard	97⅝	96¾	97⅝
Kennecott	138	135⅞	136⅝
Anaconda	96⅝	96	96
Briggs	54½	52¾	53
Wright Aero	201	191½	199
Greene.	150	147	148

WINNIPEG WHEAT

	High	Low	Last
Dec.	117⅞	116¾	117⅝
May.	124½	122¾	123⅝
July.	125¾	124¾	125⅝

CHICAGO WHEAT

Dec.	114¼	112⅞	114⅛
March.	119⅝	117⅜	119¼
May	112¼	120⅝	122

CHICAGO RYE

Dec.	100	99	99⅞
March.	103¼	102	102⅝
May.	105⅝	104⅜	105½

CHICAGO CORN.

Dec.	83½	82	82⅞
March	86	84¾	85⅞
May	88½	87⅝	88⅜

CHICAGO OATS.

Dec.	44⅛	43⅜	44
March.	44½	43⅞	44½
May	45¼	45	45⅛

TORONTO STOCKS

(Quotations supplied by Cassels, Biggar, Turner and Crawford, Peterborough)

	High	Low	Last
Abitibi	41	39	41
Bell Telephone	165	165	165
Brazilian	73	70⅝	71½
Brit. Amer. Oil	54	50¾	52
Building Prod.	36¼	36	36
Canada Dry	80¼	79⅞	80¼
Canada Malting	35¼	34½	35¼
Can. Ind. Alcohol	42	41	41½
C. P. R.	222⅞	222	222⅞
Carlings	35	34	35
City Dairy.	66	66	66
Con. Smelters.	294	293	293
Dis—Seagrams.	21⅝	21¼	21¼

j Employment Wanted

RESPECTABLE YOUNG GIRL DEsires Housework. 'Phone 61. 3d-113-3738J

m Lost

FOLDER CONTAINING C.N.R. PASS Finder please leave C.N.R. Station. 3d-111-3752M

p Poultry

BARRED ROCK COCKERELS, Three Dollars each, Two for Five; Pullets, Two Dollars each. Herbert J. Miller, Keene. 6d-112-3700P

q Wanted

CAPABLE WOMAN WANTS LIGHT Morning Work, or 3 Days a Week. 'Phone 1978M. 3d-111-3771Q

YOUNG MAN DESIRES POSITION AS Truck Driver. Write at once, 221 Hunter Street W. 3d-111-3754Q

s Used Cars For Sale

NEW ESSEX SEDAN, FULLY EQUIPped, latest model, guaranteed. Displayed Two-Twenty Charlotte Street. Make your offer. Terms if desired. 4d-112-3760S

1927 WHIPPET SEDAN, SMALL mileage; will exchange on late model Coupe. Apply Roland Armstrong, R. R. No. 1, Lakefield, 'Phone 543 ring 61. 3d-112-3758S

CHEAP FOR CASH — McLAUGHLIN Master Four, or would deal on good Radio. Peel's Garage. 3d-109-3688S

Nursing.

GRADUATE NURSE, LIVING IN A quiet locality in this City, can offer a Comfortable Home, with care, to One or Two Patients convalescing from an illness. Write Box No. 3749, Examiner. 3d-112-3740W

t General Notice

MIXED WOOD, $2.75 LOAD 'PHONE 3285W. 3d-111-4078T

DON'T THROW YOUR OLD WORNout Rugs and Carpets away. Call Mr. Hudgin, 1728M, and have them made over into the new Reversible Canadian Oriental Rugs. None too old or too worn. Made in any size by the Therien Company, Ottawa, Ont. 1d-110-3790T

WILLIAM DRIVER HAS RESUMED his Taxi Service. 'Phone 61, Day and Night, 25c. 3d-110-3697T

DRESSMAKING.

EXPERIENCED DRESSMAKING done by the Day. 'Phone 1221J 3d-110-3732E

STORM WINDOWS.

STORM WINDOWS READY GLAZed, as low as $1.55. Send for freight price paid. Halliday Company, 17 Halliday Bldg. Hamilton. 12d-1,3,6,8,10,13,15,17,20,22,24,27-3361

To-day's Quotations

Closing Figures on Principal Active Stocks

Mines—Grain—New York—Canadian

MINING STOCKS

(Quotations over F. G. Oke & Co. Wire).

	High	Low	Last
Abana	370	360	360
Amity	27	26	26
Aconda	13	..	..
Ajax Oil	48	47	47
Amulet.	297	285	295
Ankerite	23A	..	..
Area.	16B	..	..
Argonaut	2	..	..
Arno.	19½	19	19
Barry Hollinger	36	..	..
Bathurst Mines	38	36	38
Beaver.	64A	..	..
Bedford.	39	38	38
Bidgood.	39	37¼	37½
Buckingham.	8	..	..
Capital Rouyn	20	17½	17½
Capital Silver	9B	..	..
Castle Trethewey	38A	..	..
Cent. Manitoba	81	..	..
Chaput Hughes	6½	..	..
Columbus Kirkland	2	1⅞	1⅞
Corona.	4	..	..
Crown Reserve	45	..	..
Dom. Kirkland	1	..	..
Dome.	850	..	..
Duprat.	4	..	..
Goldale	17	..	..
Gold Hill	12	10½	11
Goodfish	36B	..	..
Granada	22	21	22
Grover Daly	5	4	4
Hilltop.	6	5½	6
Hollinger	910	900	900
Howey	95	93	93
Inter. Nickel	192.75	191.75	191.75
Jackson-Manion	37	35	36
Kirk. Hunton	6	5	5
Kirkland Lake	111	107	108
Kootenay Flor.	24	20	24
Lebel Oro	14	—	—
Lake Shore.	2050	2000	2005
Laval-Quebec	10	9¾	9¾
Macassa	19	—	—
Malartic	120	117	119
McDougall	38	37	38
McIntyre.	2010	2000	2010
Millcrest.	3	—	—
Mining Corp.	320	315	320
Newbec.	26	—	—
Night Hawk	6	—	—
Nipissing.	290	—	—
Noranda.	5515	5425	5425
Osisco.	44½	—	—
Peterson Cobalt	26	—	—
Pawnee Kirk	11½	11	11
Pioneer.	35B	—	—
Potter Doal	3	2½	2½
Premier.	230	—	—
Ribago.	5¼	5	5
San Antonia	26	25	25
Stadacona.	10¾	9½	9½
St. Anthony.	54B	—	—
Sudbury Basin	800	775	775
Sylvanite.	225B	—	—
Towagmac.	370B	—	—
Teck Hughes	875	850	870
Tough Oak.	13½	—	—
Treadwell Pref.	1325	1300	1300
Vipond.	64	60	60
West Dome Lake	8½	—	—
Wright. Harg.	258	252	255
Hudson Bay	1925	1895	1900
Sherritt-Gordon	700	675	680
Mandy.	133	125	132
Pend Oreille	1075	—	—
Thom. Cadillac	25B	—	—
Graham Bosquet.	27	—	—
Siscoe Gold	68	65½	65½
Mond Nichel	3260	3250	3250

Stocks Average Lower, Oils Leading Decline

TORONTO, Nov. 8 (Canadian Press).—Declines were general among the stocks traded in on the Toronto Stock Exchange this morning, with oil stock suffering the greatest losses.

British American Oil, which has been the centre of interest in the unlisted section for some time, continued its decline, and at noon was selling at 52⅜, a net loss of 1¼ points. Imperial Oil and International Petroleum suffered losses of 1½ points at 97¼ and 52 respectively, while Beacon Oil was down a half at 22. Northern Bakeries and Super-Petroleum were fractionally lower. International Nickel sold as high as 193¼, but later dropped to 190, down three points. Brazilian, an active feature on the listed section, declined two to 71, and Massey-Harris 1¼ at 57½. British Columbia Power A and Page Hersey showed losses of 1½ and 2½ respectively. Hiram Walker advanced ¾ to 84½.

News From the Mines

Through Solloway, Mills & Company

Sherritt Gordon

Now that it is practically assured that a railway is to be pushed into Sherritt Gordon from the present railroad of The Pas Railroad, it is expected that operations at Sherritt Gordon will take on a more concrete form as soon as the railway is completed. It is quite conceivable that Sherritt Gordon will have to refinance during the coming year. In order to mine and smelt Sherritt's medium grade ore, large scale mining operations will be necessary. The cost of equipping such a mining enterprise will be in the nighborhood of $10,000,000. At the present time there are over 1,300,000 shares of stock in the treasury. This stock will have to be somewhere between $6 and $7 a share to net the money required to bring the property into production.

Noranda

Large blocks of Noranda have been taken off the market in the last month and a half. Recently the stock has had several false moves between $50 and $60. We believe that these false moves are preparatory to an advance of sustained proportions, the foundation of which is being built on the present large short interest that has been accumulated in this stock around its present price. On very few sales yesterday, Noranda's action plainly indicated that the available supply of stock for trading purposes was dangerously slim.

Murphy

The Mail and Empire has the following to say re Murphy Mines on which a report Tuesday stated that $4,00,000 worth of ore had been encountered in the new vein. 'A report yesterday on the results of recent work at Murphy Mines quoted officials as stating that $4,000,000 of ore had been indicated in the new vein alone. In an interview Tuesday night, Draper Dobie, Vice-President of the Company, claimed that such a report had not been issued by any official. "Any mining man knows that ore must be proven by actual development work and assays," he said. "Regardless of favorable indications and values obtained to date, work at the Murphy has not advanced far enough to permit of any such estimate being made." Crosscutting is now under way at the 100 foot level from the new shaft.'

Treadwell Yukon

In the current number of the Engineering and Mining Journal, President F. W. Bradley, of Treadwell Yukon, discusses the Terrington mine of Sudbury at some length, Mr. Bradley estimates that the present grade of ore so far developed averages $18 per ton and should show a profit of $5 a ton throughout. At the No. 1 shaft, three separate orebodies are being stopped on the 300 foot level, and on the 500 foot level a crosscut is being extended. At the No. 2 shaft development has been restricted to the 500 foot level, where the main crosscut, 1,300 feet long, has been intersected four veins in a zone 480 feet wide. Considerable work has to be done on these veins yet before any conclusion can be arrived at. Operations at the No. 3 shaft have been confined to the 400 foot level, where a crosscut is being pushed towards a vein 1,140 feet away.

The present capacity of the mill is 300 tons per day, but not effort is being made to use this capacity during the experimental stage. Mr. Bradley further states that the milling problem has been solved. There yet remains the work of perfecting it.

Newbec

Drilling operations on Newbec have been suspended for the winter months. A great deal of trouble has been experienced in supplying the drill with sufficient water. Starting to-day, two shifts are to be used in deepening the shaft from its present depth of 70 feet to a depth of 250 feet.

Mining Briefs

A Special Service to The Examiner

Capital Rouyn is occupying a prominent place on the mining board these days. This activity follows reports of the finding of a new and rich vein at about the centre of the Rouyn property. A contract for the sinking of a shaft on their Sudbury property has already been let and an extensive development programme is getting underway.

Surface work is being carried out on the northeast corner of the Pandora Gold Limited's property. A new vein was picked up recently by the adjoining Tonawanda Syndicate and it is thought that this cuts across the Pandora property. The shaft is now down about 100 feet, on it's way to the 500-foot horizon. The property is in the Cadillac-Malartic-Dubuisson gold area of Quebec and is said to be on the line of strike of the O'Brien and Thompson-Cadillac properties.

Tonawanda Exploration Syndicate ties on to the Pandora on two sides and they are at present centreing attention upon surface development, trenching, stripping etc. The Syndicate is capitalized at four thousand units of a par value of twenty-five dollars each. New Liskeard men are behind the venture and the head office is in that town.

Preparations are being made for the installation of a 100-ton concentrating plant on the properties of the Summerville Lead Mines Limited, in Victoria County, Ontario. It is expected that this mill will be in operation soon. Approximately 300 feet of drifting has been carried out on the 110-foot level and this is said to have revealed a good body of ore. The ore is of high grade character. The head office of this company has been removed from Toronto to Galt. Summerville is conservately capitalized at $600,000 in shares of a par value of $1.00 each, with approximately 180,000 shares remaining in the treasury.

The Bedford claims of the Goldbanks Syndicate have been optioned to an Ottawa organization known as the Goldsides Mining Corporation. A cash payment has been made already and this is to be followed by further cash payments together with a stock consideration The claims were staked by Harry Bedford and were later optioned by C. W. Baker and J. H. Sharman for the Goldbanks Syndicate. However, should the further payments involved in the recent deal be met the control will pass to the Goldsides interests. The work completed so far on the Bedford claims is said to have disclosed a long break in which an ore shoot occurs. The new interests have taken in another crew of men and intend pushing exploration as rapidly as possible.

Following upon the favorable results obtained in their survey of the Vipond, the Financial News Bureau understands that the Radiore Company of Canada will enter the Cadillac-Malartic field.

Stocks Gain Heavily, Much Profit Taking

NEW YORK, November 8 (Canadian Press). — The "Hoover market," which got off to a flying start yesterday, continued to press forward to-day under an avalanche of buying in copper, oil, motor, merchandising, and food issues. Fear that technical reaction would follow the initial celebrating of the Hoover victory inpired profit-taking in a few issues, which dropped two to eight points, but the general list pointed upward with gains ranging from one to twelve points. General Motors again became the centre of speculative interest. Heavy buying carried it up more than three points to 224, but heavy profit-taking was encountered around that level, and part of the gain was cancelled. All sorts of guesses as to the dividend action were circulated. Mack Trucks and Chrysler also moved up smartly and Brockway Motors attained a new peak.

Call money was in plentiful supply with renewal figures of six prices, but some uneasiness was apparent over the weekly Federal Reserve brokers' loan figures to be published after the close. Famous Players ran up two points to a new top at 92¼ on unconfirmed reports that new stocks would be placed on a $3.00 annual basis at the meeting next week.

Greene Canada Copper ran up eight and a half points. New high prices in the copper group were established by American Smelting, Cerro De Pasco, Magma, Miami, Calumet and Hecla, Calumet and Arizona, Nevada and others. In the oil group, new highs were recorded by Amerada, Mid-Continent, White Eagle, Texas Coal Oil, Shell Union, and Simms.

Trading Active—Prices Steady On the Standard

TORONTO, Nov. 8. — (Canadian Press.) — Trading was more active than yesterday on the standard stock and mining exchange with the price steady. Bathurst continued its upward movement and gained a half to 37. Newbec sales at noon exceeded yesterday's total transactions over 16,000 with a gain of ¼ to 26¼. Amulet advanced 12 at 2.97 and Dome Mines ten to 8.50, though there was little demand. After opening at 9.10 Hollinger Consolidated fell back to 9.00 for a net gain over yesterday of twenty cents. Teck Hughes was up 15 to 8.75. Noranda, Granada Rouyn, Barry Hollinger, Lake Shore, Murphy, Sherritt-Gordon, Sudbury Basin were unchanged while Howey Gold dropped two at 93, Kirkland Lake a similar amount to 1.06. McIntyre 9 to 20.05. Pawnee gained one to 11, Malartic four to 1.20 and Vipond one to 61, while Wright Hargreaves dropped 5 to 2.55. Abana was down 5 at 3.65. Jackson-Manion half at 35¼ and Pend Oreille 25 at 10.75 on the unlisted. Mandy gained four to 1.30, while Big Missouri, Hudson Bay and Coast Copper were unchanged.

Good Crop Prospects Lowers Wheat Prices

CHICAGO, Nov. 8 (Canadian Press).—Sympathizing with the trend in Liverpool quotations, wheat averaged lower to-day during the early dealings here. Declines were associated with favorable crop prospects for the new southern hemisphere. Opening 1-8 to 5-8 off, Chicago wheat later held near to initial figures. Corn and oats were relatively firm. Corn starting at 1-8 to 3-8 set-back but afterward scoring gains.

Wheat, Dec. 112 7-8, March 118; corn, Dec. 82, March 84¾; oats, Dec. 43 3-8, March 43 7-8.

WE RECOMMEND

7%

Commerce and Transportation Building Limited Preferred

Carrying Bonus of Common

G. A. Stimson & Co.

LIMITED

The Oldest Bond House in Canada

444 GEORGE STREET

PHONE 3121, PETERBOROUGH

For 45 Years every Bond Issue Recommended and Sold by G. A. Stimson & Co., Ltd., has paid Interest, and Principal when due

15d-102

FOR SALE.

$1,250.00—Buys a good Timber and Pasture Lot containing over 200 Acres; well fenced and watered.

$3,750.00—Buys a Brick House containing 6 Rooms modern, hardwood floors, large lot; very centrally located; good terms.

We are offering for Sale, a good Brick Building, containing two storeys; would make a good storage place; cheap, and on good terms.

Apply:

J. T. O'CONNELL & CO.

128 HUNTER STREET W.

Peterborough

Office 'Phone 378 - Residence 1329

MEDICAL.

DR. BECHARAN, F.R.C.S., Edinburgh M.R.C.S. Eng., L.R.C.P., London. Eye, Ear, Nose and Throat Specialist. Hours, 9-11, 2-4 p.m. and 7-8 p.m. 'Phone 519 Office, corner Water and Murray streets.

DR. G. C. CHASE Eye Ear, Nose and Throat. Office, Clute Building, corner Charlotte and Hold. 'Phone, office 3099, house 1012.

DR. W. S. FITZPATRICK—Physician and Surgeon. 249 Hunter Street West, Graduate of Babies' Hospital, New York City. Specialist in Diseases of Infants and Children. Office Hours: 2-4, 7-8 p.m. 'Phone 3219. 7Sd-115-3279

BARRISTERS AND SOLICITORS.

EMMETT F. SHERRY—Barrister and Solicitor, Bank of Commerce Building, corner Hunter and Water streets, Peterborough. Money to Loan. 'Phones: Office 3149, Residence 1332. tyr-June2.29

J. A. O'BRIEN—Barrister, Solicitor, &c. Money to Loan. 295 George street, Peterborough. 'Phones 459 and 2343. 36d-114-1174

GORDON & ELLIOTT—Barristers, Solicitors, Notaries. Money to loan on easy terms. Special attention to Patents and Trade Marks. Phone 219. Hon. G. N. Gordon, K.C., Alex L. Elliott.

J. H. CORBETT, Barrister, Solicitor, Notary Public. Office, Ground Floor, 414 Water St., Peterborough. Five doors North of Hunter street. Money to loan at current rates on easy terms.

S. T. REID—Barrister, Solicitor, Notary, Office over the Dominion Bank, corner of George and Simcoe streets. Telephone No. 32. Private funds to loan at current rates upon easy terms.

H. H. HALL—Barrister, Solicitor, etc., Peterborough, Ont. Office, corner of Hunter and Water streets, over the Canadian Bank of Commerce. Trust Funds to loan on easy terms of payment.

JAMES FORDYCE THERKALD—Barrister, Solicitor, Notary Public, Peterborough. Phone 191. Money to loan. 376 Water street.

WILFRID F. HUDGE—Barrister, Solicitor, Notary Public, 395 Water street. Telephone 349

BECK, KERR & McELDERRY—Barristers, Solicitors and Notaries Office, Water street, Peterborough. Money to loan at the lowest current rates of interest. Telephone 1470. E. A. Beck, K.C., D. D. Kerr, K.C., V. J. McElderry.

Voice of the People

TOTAL ENROLLMENT, 740

Editor, The Examiner:

Dear Sir,—The account of the meeting of the Board of Education in last night's issue was inaccurate as regards the report of the attendance at the Collegiate Institute and Vocational School. The correct figures are as follows: Total enrolment 740, average daily attendance, 719 or 97 per cent. 417 were enrolled in the academic department and 323 in the vocational department. In the vocational department 100 were enrolled in the industrial and household arts course, and 223 in the commercial course. The exact number taking the vocational night classes has not been determined as all fees have not yet been paid. In all probability the yet been paid. nI all probability the number will be in the neighborhood of 700.

Yours truly
H. R. H. KENNER.

VOICE OF THE PEOPLE

The aim of The Fortnightly is not to compete by means of comics and other cheap stuff which is sold to newspapers at so much per square foot like choke-dog. Its aim is to reach thinking people, the parents; and from the many private letters received by us, it appears to do so. This is the aim of this class of paper in all countries.—J. H. Burnham, Editor. (Advt.)

The Willison Neely Corporation
Limited
DEALERS IN
Canadian Government, Municipal and "Dollar for Dollar" Bonds
Canadian Pacific Building - Toronto
Peterborough Office: 385 Water Street
'Phone 3227
3d-8,10-4033

THIS SPINE NEEDS ADJUSTING. SO DOES YOURS.

IF osteopathy can feature in or determine a world championship——
IF it can take a "cast-off" and put him back in the box to twirl out a big leaguer——
IF it can put a high school lad back in the game quick enough to reach a winning goal——
IF it can take the near "break-downs" and soon have them back at their tasks with increased efficiency——
IF it can take under-privileged children with serious mental and physical handicaps and change health and behavior to normal——
IF osteopathy can take tiny tots and the aged and treat both with marked success——
IF it can take operatic stars and prima donnas and keep them fit through the years and save them many an otherwise cancelled date——
THEN what mistake can you make in giving it a trial?

W. A. Settle
Osteopathic Practician
124 Hunter St. W. Phone 649
Peterborough, Ont.

DAVIS-THOMPSON COMPANY, LTD.
Insurance and General Agency
433 GEORGE STREET - - PHONE 40

FOR SALE

Two New Houses

being Numbers 589 and 593 Murray Street (near Monaghan Road). Hot air heating, and all modern improvements. Moderate price. Will sell on easy terms. Monthly instalments if desired. Apply

437 GEORGE ST.

dtf-3557

DRY MIXED SLABS

$6.00 per cord. Phone 650. Cutting $1.00 extra. — Purdy Lumber Co., Peterborough. 26d-128-3952

FOWL SUPPER

Mark Street United Church, Thanksgiving Day, five to eight o'clock. Good concert. Tickets, 50c. 6d, 112, 4040

Phone 1055

FONTAINE'S TAXI SERVICE REG'D.

25c To All Parts of City 25c

Our Usual Good Service.

PHONE 1055.

5d-110-4016

HABOCO STORES

'MORE FOR LESS'

Mild Cured Breakfast **Bacon** by the Piece per lb. **25c**

Peameal Backs

2 or 3 lb. cuts, only, lb. **29c**

CENTRE CUTS, 32c LB. SLICED, 35c LB.

Our Best Wishes

for a happy Thanksgiving and a hearty appetite for the dinner. But don't forget to lay in a good supply of our Tea and Coffee, that the dinner may be perfect from beginning to end. You will find that our quality products please all and make for delightful beverages. What quantity of each will you need?

Excello Coffee, ½ lb. 25c
"3-B" Coffee, ½ lb. 30c
Haboco Coffee, ½ lb. 35c

Freshly ground every day by our new electric mill. Try a half pound with your order. There's nothing quite so efficacious as a cup of good Coffee.

2 lbs. Wanda Tea 95c
Oxford Tea, lb. 55c
Leader Tea, lb. 65c
"Sunny Island" or "Tastrite" Tea, lb. 75c

Our Teas are packed in sanitary tea bags by machinery at one of the largest tea warehouses in Canada.

Pastry Flour, 24 lb. Bag - 89c

I'm just a little pastry flour,
Growing more popular every hour,
Everyone just goes wild about me,
For I'm as light as flour can be.

"JENNY WREN"—FOR PERFECT PASTRY—TRY A SACK TO-DAY

Red River Cereal

is a food that every member of the family can enjoy. Composed of cracked wheat, rye and flax—a perfectly balanced whole food, and a natural body regulator—all in one. Try a package..... **25c**

Bovril Weather is Here

1 oz...22c 2 ozs...39c 4 ozs...69c
3 pkgs. Premier Beef Cubes ..25c
(12 Cubes of solid nourishment for hot drinks or gravy.)

Pretzels, lb. 19c
Premier Salted Sodas. Reg. 15c size pkg. Introductory price, 9c

Bassett's English Liquorice, Allsorts, lb. 29c

These candies are pure and wholesome and mildly laxative. The finest thing you can give the children after meals.

Fresh Fruit and Vegetables

5 Florida Grape Fruit 25c
Sweet Potatoes, lb. 5c
2 Head Lettuce 25c
Celery .....10c and 15c
Cabbage, each .....5c and 10c
Cranberries, lb. 23c
A large shipment of 6-qt. baskets Green or Blue Grapes 55c
Budded Walnuts, lb. 43c

Van Houten's Dutch Cocoa, 1-5 lb., 10c

Reg. 15c size, but put on at this low figure to show you the difference between Dutch process Cocoa and ordinary Cocoa.

Holland Rusk, pkg. 10c

The ideal food for young children or invalids.

Brodie's Brose Meal

Old-fashioned Scotch Brose Meal for porridge. Per pkg..... **23c**

"Vita-Weat Biscuits

Made from all the wheat. Appetizing and healthful. Pkg..... **29c**

Fish for Friday

Fresh Fillet of Haddie, lb., 23c
Smoked Fillet, lb. 19c

VIROL

For under-nourished children or invalids. 4-oz. tin for 43c

TODDY

½-lb. tin 33c
1-lb. Tin 53c

SOAP SPECIAL

Palmoil and Olive Oil and Cucumber Soap, bar, **5c**

SOLVENE

The new shredded soap for washing machines, etc. Tin 13c

MILLIONARE SAUCE

Special, bottle 13c

LOCALS

WOOD, COAL, COKE
HELLO! HELLO! HELLO!

Just let me supply you with your fuel this winter. I'll assure you of satisfaction and service. J. Hodson. Phone 1937. 3d, 110, 4060

COAL AND WOOD.

Buy your fuel now. We know our coal or wood will please you, because quality is the best. H. B. Taylor & Sons. 'Phone 209. 2d-123-3847.

BAZAAR.

Under auspices of Volunteer Bible Class of Knox church. Sale of fancy goods, home-made cooking and candy, Friday and Saturday of this week, in store next to Grand Theatre. 2d-110-4075.

WE NOW HAVE

Ford Coke in Furnace and Nut sizes; also Hard Coal in Pea, Nut, Stove and Egg sizes. Bone Dry Hard and Soft Wood of all kinds. Limb Wood Special, $5.00. SANITARY ICE SUPPLY, Phone 147 dtf

KNIVES GROUND

Have your carving knives and table knives ground now and be ready for the Thanksgiving turkey. We polish out grinding marks on all knives and hone to a keen edge. Carving and large kitchen knives, 15c each; table knives and small kitchen knives, 10c each. Wm. Taylor, 221 Hunter Street West. Phone 109J. tts

AUCTION SALE

White's Cycle and Sporting Goods, 212 Charlotte Street, will be sold by public auction commencing Thursday, Nov. 8, at 2 p.m., also 7 p.m., and until entire stock is cleared out to the highest bidders.

Store Fixtures, Machinery and Tools will be sold Friday, Nov. 9th, 7 p.m.

W. J. HANCOCK, Auctioneer. 3d, 110

The De Laval Agency

for Peterborough and Vicinity has been Transferred to

R. C. HEARD
348 Water Street

Dealer in Agricultural Implements, Farm Machinery, Milk Separators and Parts. 'Phone 1339.

Unwanted Hair Permanently Removed by Electrolysis—
Graduate of Hiscott Institute
'PHONE 2143M
2d-6.8-3747

$1800.00 in PRIZES

A Thousand Dollar Diamond Ring.. Silverware.. Watches.. these wonderful prizes are being given without obligation by the Canadian Jewellers' Association for the most expressive Slogan aptly descriptive of the high class merchandise sold by jewellers.

Come to our store for an entry card and write in your slogan.

Do not delay — competition closes midnight, November 30th.

WARNE BROS.
Diamond Hall
"The Gift Store"
347 George Street

AUCTION SALE

THURSDAY, NOV. 8TH, AT 2 P.M., ALSO 7 P.M.
AT WHITE'S CYCLE AND SPORTING STORE
212 Charlotte Street
Peterborough, Ont.

I am instructed to Sell the Whole Stock of Sporting Goods, Toys, Sleighs, Wagons, Mechanical Toys, Radios, Batteries, Skis, Snow Shoes, Boots, Baseball Bats, Mitts, Gloves, Sweaters, Sox, Tennis Racquets, Tape, Markers, Wheels, Reams, Carriers, and everything there.

STORE FIXTURES

Will specially Sell FRIDAY from 7 p.m., Show Cases, Wall Cases, Fittings, Cash Register, Adding Machine, Desks, Plant and Machinery, Tools and Equipment.

W. J. HANCOCK, Auctioneer.

3d-110

ACROSS THE SEA

You are planning to send some Gifts to friends in the British Isles. These Gifts will need to be unbreakable, and yet have a beautiful appearance.

Our stock is very complete for this service, and now is the time to make your selection.

These gifts will be boxed nicely and well packed to be sent for you without any trouble.

Beautiful Gifts from $1.00 to $5.00.

Come in and let us assist you in selecting the suitable Gifts.

WARNE BROS.
DIAMOND HALL
Phone 880

FOR SALE OR TO RENT

A Modern Red Brick House and Garage on Elias Avenue. Phone 2284. 3d-110-3743

ST JOHN'S CHOIR.

Rehearsal this evening in the Parish House, at 8 sharp. The attendance of every member is most desirable. Boys at 7.30 sharp.

FOWL SUPPER

and Sale of Work will be held Nov. 23, in Murray Street Sunday school room under the auspices of Women's Association. Afternoon Tea will be served. Supper served from 6 to 8 p.m. Price 60c. 4d, 1 8 15 22, 3968

T E A.

57th Regt. Chapter, I.O.D.E., are holding their Annual Armistice Tea, in the Officers' Mess, at the Armouries, on Friday Afternoon, November 9th, at which the draw for the Quilt will be made. 2d-5,8-4044

PHONE 2260

For Best Quality Coal, Coke and Hardwood Slabs, No. 2 Body Hardwood at Eleven per cord, while it lasts. Thompson's, Rink Street. 6d, 6 8 10 13 15 17, 4057

NOTICE.

Did you forget to have your Furnace cleaned and repaired? If so, Phone 599, Goodfellow and Welch, Tinsmiths, and have our service truck call. We also repair all makes of stoves, etc. tts-2797

WOMEN'S LIBERAL CONSERVATIVE ASSOCIATION.

A meeting of the Women's Liberal Conservative Association will be held on Friday, November 9th, at 3 p.m., at Hooper's Palm Room. All members are urged to attend, as some important business will be transacted. 2d-110-4074.

"LEST WE FORGET."

Canadian Legion, Lakefield Post.

To perpetually commemorate the service of the men of Lakefield and district who gave their lives in the Great War, it is proposed to erect a suitable Memorial in Lakefield and contributions will be received for this splendid object by The Royal Bank of Canada and Standard Bank, Lakefield.

15d-16, 18, 20, 23, 25, 27, 29, 31, 1, 3, 6, 8, 10, 12, 14—3695.

RUPTURE EXPERT

COMING

to Peterborough, will be at the EMPRESS HOTEL, Friday, all day and evening, NOV. 9TH, and will remain Saturday until noon only, NOV. 10TH, who will fully demonstrate to men, women and children his method of treating rupture in Nature's way. Why put off such an important matter when you can be free from truss wearing in from four to six months. It would pay you to leave your work for one day to learn how you can overcome the danger of strangulation or cost of operation. He will also have in his possession the latest and most comfortable rupture appliance that can be obtained in America. No leg straps to chafe or gaul, allowing free circulation to all parts of the body. Don't forget the dates, Nov. 9th and 10th. Ask for Mr. Thompson's special apartments.

3d-3-7-8.

GET THERE ON TIME
IN AN
ALPHONSE T. FONTAINE

TAXI

During October and November we are giving away to passengers,

$75.00 in Prizes

in a Guessing Contest on the Mileage of our four Taxis.

ASK THE DRIVER.

PHONE 752.

6,8,14

AUCTION SALE

Household Furniture, etc., at the home of Mrs. Sackville, 313 Maitland avenue, on Friday, Nov. 9th. No reserve. Commencing 1.30 p.m. W. J. Hancock, Auctioneer. 4d, 110, 4027

CARD PARTY

Under auspices of Otonabee Ladies, in Basement of Sacred Heart Church Thursday evening, Nov. 8th. Fowl for prizes; also door prize. Good lunch. 2d-110-4073

CARD OF THANKS.

Mr. P. Hefferman and family wish to thank all those friends who showed them so many acts of kindness during their recent bereavement and also those who sent flowers and spiritual offerings.

DANCE AT OMEMEE.

Dance, in Coronation Hall, Omemee, Friday, November 9th, under auspices L.O.L. 113. Stewart's Orchestra of Peterborough in attendance. Admission: Gents, 95c plus tax. 2d-110-4064

BAND CONCERT SUNDAY.

The usual Armistice Concert given by the Rangers Band will take place in the Capitol Theatre on Sunday evening at 8.30 o'clock. A very attractive programme has been arranged, which, with particulars, will be published later in the week.

FOWL SUPPER.

The Last is the Best of all. Come to the Fowl Supper, on Thursday, November 15, at Knox Presbyterian Church, Keene. Supper from 5 to 8 p.m. Concert in Town Hall. Admission: Adults 50c, Children 25c. 1d-110-3761

COAL THAT SATISFIES

All sizes on hand, as well as Coke and Alberta.

We know all these will please you. Also Hard and Soft Wood; cut and split as desired.

All at current prices. J. E. A. Fitzgerald, 253 Hunter street. Phone 111. 26d, 129, 3977

DR. ERNEST MacMILLAN,

Principal of the Toronto Conservatory of Music, will be the guest of honor at the Women's Music Club on Tuesday afternoon, November 13, when he will speak on "Amateur and Professional Points of View in Music." 3d-112-4080.

AUCTION SALE

Of carload of Horses, Saturday, Nov. 10th, at 1 p.m., Montgomery's Sales Stables, Peterborough. This is a carload of first-class Horses, all broken and gentle. Ages from 4 to 9 years, weights from 1,200 to 1,700 lbs. G. A. Murphy, Owner. W. J. Hancock. 4d, 110, 4032

MORE PAINS ARE TAKEN

In fitting and selecting your becoming color and style, so that not only you will be pleased, but your friends will admire your selection. Try us once. See what we have in Dresses, Coats, and Hats. Prices are sure the lowest possible. FLORENCE EXCLUSIVE SHOPPE, 311 George Street. 4d, 111, 4058

Watch & Clock REPAIRING OF ALL KINDS

We are now in a position to give quick, efficient service on all repairs.

All work carefully executed and guaranteed.

Phone our Store and we will call for and deliver any work you may have.

C. S. McClelland & Son
391 WATER ST.
"The Little Store Around the Corner"

FRESH FISH

Fresh Cohoe Salmon, lb. 28c
Fresh Sliced Halibut .. 25c
Fresh Fillets 25c
Smoked Fillets 20c
Finnan Haddie 25c
Acadia Codfish, 2-Lb. Box 50c

'Phone Orders for Fish for early delivery taken over 'Phones 481-3226 until 9 p.m. Order To-night.

FITZPATRICK & GERAGHTY
SERVICE MARKETS

SHOOTING MATCH

At Wilbert McCall's, 1 Mile West of Bradley's School, on Saturday Afternoon, Nov. 10th, for Ducks and Geese. Shotguns and Rifles. Ammunition furnished for shotguns. 1d-111-3778

CHOIR PRACTICE

All Saints' Choir will practise tonight at 8 o'clock at the home of Mr. and Mrs. James Howard, 187 Stewart street. The boys' choir will practise in the church at 7 p.m. sharp.

ST. GEORGE'S GUILD.

The members of the above Guild wish to thank the tradesmen, members of the Church, and friends who so kindly donated goods towards their sale.

DELIGHTED AND THRILLED.

"The Cambrian Concert Company delighted and thrilled the large audience here last night." — New York Evening Express. Get a thrill at St. Paul's Church on 15th inst.

RUMMAGE SALE

Under auspices of Women's Association of Murray Street Church at 285 George street on Thursday, Nov. 15, at 1.30 p.m. Donations may be sent in the morning. Telephone 1684J or 2141F if goods are to be called for. 2d, 8 13, 4088

WAR VETERANS

Who may be attending the second annual dinner of the Lakefield Branch of the Canadian Legion on Saturday afternoon next, can call or phone the G.W. Veteran Taxi Man, who will provide transportation at 50c per head to Lakefield. Leaving the Murray Street Hall of the Legion at 4 p.m. sharp. Phone 296, Parberry, Veteran Taximan.

THANKSGIVING SOCIAL AT ENNISMORE

The Ennismore Holy Name Society will hold its annual social on Thanksgiving night, Monday, Nov. 12th, in the Parish Hall. Special prizes awarded to the best step dancers. Admission 50 cents. 3d-112-3749.

FIVE MODERN NOVELISTS

University of Toronto, Extension Lectures at the Y.W.C.A. by Pro. H. J. Davis, graduate of Oxford and Associate Professor of English at University College.

Nov. 20 and Dec. 4.—Thomas Hardy's Novels. Jan. 8—W. H. Hudson. Jan. 22—Joseph Conrad. Feb. 5—John Galsworthy. Feb. 19—D. H. Lawrence.

Series Ticket $2.00. Now on sale by members of the Y.W.C.A. Board, and at the Public Library, Collegiate Institute and Normal School. 1d, 110, 4067

Orthophonic

JUST LIKE NEW

WAS $115.00
FOR ONLY
$75.00
$1.50 Weekly

GREENE MUSIC CO.
Charlotte Street

Ye Olde Firme Heintzman & Co

NEW
Victor Records

This Week's Song and Dance Records are simply splendid.

21670—Baby Doll (Fox Trot) (Vocal Refrain) — Ted Weems and his Orchestra.
If You Want the Rainbow (Fox Trot) (Vocal Refrain) — Ted Weems and his Orchestra.

21652—Out of the Tempest (Waltz) (Vocal Refrain)—Geo. Olsen and his Music.
The First Kiss (Waltz) (Vocal Refrain)—Geo. Olsen and his Music.

21433—Treasures Untold (singing with Guitar accompaniment)—Jimmie Rodgers.
If Brother Jack Were Here (singing with Guitar accompaniment) — Jimmie Rodgers.

120823—Haul Away Joe; What Shall We Do With the Drunken Sailor? — John Goss and the Cathedral Male Voice Quartet.
Fire Down Below; Hullabaloo Baby — John Goss and the Cathedral Male Voice Quartet.

21669—Norma Overture, Part I.—Victor Symphony Orchestra.
Norma Overture, Part II.—Victor Symphony Orchestra.

Order your Sheet Music at

Heintzman Hall
'Phone 258
Cor. Hunter and George St.
2d

OBITUARY

BABY STUART WARREN DEYELL

The death occurred early Thursday morning Nov. 8th, of Stuart Warren, seven-month-old son of Mr. and Mrs. Gordon E. Deyell, 564 Bolivar Street, City.

The funeral will take place Friday, Nov. 9th, at 2 p.m., from the family residence. Left to mourn his loss are his sorrowing parents; a brother and sister, Glenn and Doris.

ART ASSOCIATION NOTICE

Emanuel Hahn, A.R.C.A., O.S.A., Sculptor, will gave an illustrated lecture on "Sculpture and the Studio" on Friday afternoon, November 9, at 3.15.

Mr. Hahn comes from Toronto, and is prominent in the Sculptors' Society of Canada.

CARD OF THANKS

Mrs. R. Chambers and her son, Bruce, wish to thank the many friends and neighbors for their kindness and floral tributes during their bereavement.

IN MEMORIAM.

MILLAR. — In memory of a loving husband and father, James Millar, who departed this life November 8 1926.

"We weep with grief that one so dear
No more can share our smile or tear,
But weep with joy that God has given
The hope to meet again in heaven.

But call it not death, it is life begun,
The waters are past, the home is won,
The ransomed spirit has reached the shore,
Where they weep and suffer and sin no more."

—Inserted by his Wife and Daughters.

HOME OF THE ORTHOPHONIC
EXTRA SPECIAL

Thanksgiving Sale of Used Pianos

Phonographs and Radios

Consisting of the following:

One Large Cabinet Edison Phonograph and 50 records **$29.50**

One Genuine Victor Victrola, large cabinet size, regular price, $365.00, including 12 records. A real buy **$89.50**

One large cabinet Brunswick Phonograph, regular price $352.00, including 12 records. A snap at **$79.50**

Three only, cabinet Phonograph fully guaranteed, each including 6 records for **$49.50** EACH

Nine tube Victor Northern Electric Radio, on table with enclosed speaker, complete for **$165**

Two only, Magnavox loud speakers, special ..... **$9.95** EACH

Four only, loud speakers, to clear at ..... **$1.75** EACH

One Upright Piano in first class condition with bench. A snap at **$185**

Your choice of three 6-octave piano cased organs for ..... **$16.50** EACH

One only, Square Piano. A real buy for only **$35.00**

Hear all the latest vocal favorites and listen to the largest and best made combination Orthophonic and Radio.

E. V. WARNE
325 GEORGE STREET, PETERBOROUGH, ONT.

IT'S CONFIDENCE THAT DOES IT

Thanksgiving Eats Must be the Best

IT'S A DAY OF FEASTING—and a time that calls for SUPERIOR, PORTER S. WHITE QUALITY FOOD. We are well prepared in all lines: Tasty Cranberries for Sauce to the meat, Tender Cabbage, Mild-flavored Turnips, Crisp Carrots, Fresh, Appetizing Parsnips, and Hubbard Squash, and even the unusual dainties, Spinach and Brussels Sprouts are here for your Thanksgiving selection, including a new line on our shelves—Crosse & Blackwell's Catsup, in two sizes, at 18c and 27c.

OUR LIST TELLS THE REST:

Head Lettuce 2 for 25c

Brazil Nuts, lb., 40c
(Guaranteed 95% Sound)
California Budded Walnuts, lb. ...45c
Bowes Mincemeat, lb. 21c
Red Currant Jelly, lb. jar 21c
Tokay Grapes, 2 lbs. 25c
(Extra Good)

Cream Candy, lb. 25c
Chocolates, assorted and Peanut Crisp, lb. 35c
Delicious Apples, 6 for 25c
Redpath's Fine Granulated Sugar, 14 lbs. 97c

DRIED FRUITS

Valencia Raisins, 2 Lbs., 25c
Seedless Raisins, 2 Lbs., 25c
Seeded Raisins, 2 Lbs., 25c
Dates, 2 Lbs. 19c
Figs, Table, 2 Pkgs. ... 23c
Prunes, Special, Lb. ... 23c
English Cut Peel, Lb. .. 25c
Candied Cherries, 6 ozs. 20c

SUNDRIES

P. & G. Soap, 6 for ... 25c
Star Ammonia, 2 for . 15c
Toilet Paper, 6 for ... 25c
Princess Flakes, Pkg. . 21c
Javel Water, Bottle .. 12c
Millionaire Sauce, Bot. 14c
Shirriff's Shredded Marmalade, 12oz. 21c
Lushus Jellies, 4 Pkgs., 25c

FRUIT and VEGETABLES

Oranges, Dozen 59c
and ..... 3 for 25c
Grapefruit—
4 for 25c and 2 for 25c
Lemons, Dozen 37c
Cooking Onions, Large, 3 Lbs. for 25c
Small, 5 Lbs. for .. 25c
Spanish Onions, 3 Lbs., 25c
Celery, 2 Bunches 25c
Dessert Pears, 5 for .. 25c
Wagner and Russet Apples Peck 65c

SUNDRIES

Worcestershire Sauce, Bottle 14c
Bread and Butter Pickles, Bottle 33c

GROCERY ORDERS DELIVERED FREE

Porter S. White Co.
Phones 1966 2960 GROCETERIAS 321 GEORGE 346 CHARLOTTE

HOME EDITION

The Evening Examiner

IF IT WILL HELP PETERBOROUGH AND DISTRICT, THE EXAMINER IS FOR IT.

PROBABILITIES
Lower Lakes and Georgian Bay—Moderate northerly winds fair, cold tonight. Saturday— Light to moderate winds, fine some, what higher temperature.

VOL. LXII., No. 110 — PETERBOROUGH, FRIDAY, NOVEMBER 9, 1928 — PRICE THREE CENTS

CHAMBER OF COMMERCE HONORS ALDERMEN

KIWANIS CLUB HONORS ARMISTICE

CANADA'S GLORIOUS DEAD LIFT CROSS OF SACRIFICE AS SUMMONS TO 'CARRY ON'

Fighting Instincts of the Nation Should Be Turned Against the Things That Cause War, Says Speaker at Noon-Day Luncheon To-day.

TENTH ANNIVERSARY HAS PECULIAR SIGNIFICANCE RECALLING AGAIN THE PLEDGES TO THE FALLEN

Splendid Deeds of Canadians Recounted, and Sufferings of Those Who Gave Loved Ones Recalled—But Their Sacrifice Did Not End Duty.

(By W. J. E.)

A signal that the peoples of the earth should no longer war, one with another—that after four years of bitter conflict, the world was to be set free from the curse of war—and that Canadians, the bravest of the brave should turn from their pursuance of battle to rebuilding of their Own Dominion—the greatest Armistice in history was signed ten years ago. To-day, speaking before his fellow members of the Peterborough Kiwanis club, Lieutenant John R. Heron, of the 3rd Company, Machine Gun Corps, declared that on this, the tenth anniversary of the Armistice, Canadians may look back to sorrows and hardships as yet unsolaced, and to glorious deeds that will never tarnish, and on the score of their record in the great war, plead at the bar of History, unchallenged—the time, looking forward to that day when war may be abolished forever from the categories of human crimes.

It was after Charles H. Leslie, of Toronto, and Douglas Carlisle, of this city, had favored the gathering with splendid vocal numbers in keeping with the spirit of armistice, that Captain John A. Dewart began the discharge of his pleasant duty—that of introducing the speaker of the day. In so doing, he reminded his listeners of the career of the soldier speaker before, during, and after the war.

A Significant Day.

Declaring his object to be the recalling of the memory of Peterborough's war dead that they might be fittingly honored, Mr. Heron pointed out the particular significance of this tenth anniversary of Armistice Day. "Ten years ago," he said, "we were still waging the most devastating war that the world had ever seen. To-day we pay honor to the men who fell in that war, and ten years from to-day—who knows—war may be abolished forever from the categories of human crimes. This midway point has a particular significance. No anniversary can be quite the same as the tenth. To-day there are thousands of men in Peterborough who went through that war; there are thousands of homes in Peterborough where the memory of a loved one lingers as though he had marched away only yesterday. This is a generation that cannot forget, and would not if it could, the stirring days of a decade and more ago. Ten years hence, the memories will have been blunted; sorrows will have been solaced, and we who remember will have passed on, many of us, to meet those whom to-day we recall."

Many reasons were given why the men enlisted, the speaker remarked, and doubtless every man had reasons of his own. To him, however, it appears the Canadians, at any rate, recognized it as the thing to do. No one can pin the medal of patriotism on a soldier; it was not adventure that attracted the men; and certainly the fact that thousands of others were dying was no inducement to these men to die. "It has been said that the First Contingent was composed of men who were out of work and had nothing else to do, but this answers itself in the glorious deeds of that First Contingent at Givenchy, Festubert and St. Julien. In the first six months of the war they left thirty-six hundred dead in the fields over which they had fought. There were 8,000 more wounded in that period, or

(Turn to page 7, please)

JUDGE ORDERS TORAL TO FACE FIRING PARTY

Mother Superior Is Sentenced To Twenty Years' Imprisonment As Intellectual Author.

APPEAL NOTIFIED.

Jurymen Are Refused By Court Request For Protection After Trial.

SAN ANGEL, Mexico, Nov. 9. —(Canadian Press).—While a crowd of one thousand cheered and applauded a jury in the district court of San Angel at 4:50 yesterday afternoon returned a verdict of guilty in the case of Jose de Leon Toral, charged with murder in connection with his assassination of General Alvaro Obregon, Mexico's President-elect, and the nun Concepcion, accused as "intellectual author" of the crime.

Sentences of death by firing squad for Toral and twenty years imprisonment for Mother Concepsion were immediately handed down by the Judge of the court, the Defense Attorney Sedi announcing that he would appeal to the Mexican Supreme Court.

Toral's only motion as the verdict was read was to wet his lips with his tongue; Mother Concepsion dropped her eyes and sat motionless. Both were calm.

Five Days Allowed

The court allowed the defense five days in which to perfect its appeal. It was said that if the San Angel court's verdict is sustained by the higher tribunal the date and place for the execution of Toral probably will be fixed by the Governor of the Federal District.

The verdict of guilty for Toral was unanimous but Mother Cencepsion was convicted by a vote of eight to one, the jury being composed of nine men—mostly workmen. Under Mexican law a majority verdict is sufficient to convict.

Seeks Protection

In the near confusion in the courtroom a spokesman for the jury asked the Judge to give them guards to escort them home. The Judge answered that this was unnecessary but the jury insisted with the words "there are lots of fanatics around."

"You have performed your duty and returned a fair verdict," the Judge answered them. "The nation applauds you and you do not need guards."

THREE PERISH IN MOUNT ETNA LAVA STREAMS

Town of 10,000 People Is Mass of Lava and Shooting Flames.

FASCINATING SPECTACLE.

Villages and Fertile Fields Are Overwhelmed By Molten Discharge.

CATANIA, Sicily, Oct. 9 (Canadian Press).—Mascali, once the home of 10,000 persons, to-day was a mass of lava and shooting flames. Three persons whose escape was cut off perished in the molten stream rolling down the slopes of Mount Etna.

The onrush of the three principal lava streams which had threatened the region between Mascali and the sea, however, seemed to have diminished in intensity.

The disaster so stunned the simple folk of the countryside that the Gendarmes and firemen sent to the scene from Catania sometimes found it necessary to use force to drive them to places of safety. Efforts were being made to calm the terror-stricken people.

Fascinating Spectacle.

The spectacle of relentlessly flowing lava seemed to exercise a terrible fascination on the men and beasts. A number of cats were lured into Mascali by the fiery sight and destroyed by the molten mass. Birds which hovered over the river of lava were caught by the fumes and fluttered down into the fire like dead leaves.

Several companies of engineer troops were trying to lay mines in order to form trenches and thus divert the flow of the molten stream.

Thousands of spectators came from all over Sicily and Calabria. They were obliged to park their cars far from the scene of destruction and proceed on foot.

Heavy Property Damage

Although heavy property damage has been caused in the overflowing of fertile fields and several small villages, the loss of life was small, only three deaths being reported.

The onrush of the three principal lava streams, which for a time threatened the whole region between Mascali and the sea, seemed to have diminished in intensity to-day. They were then making between ten and twelve yards an hour. This slowing up of the flow was attributed to variations in the nature of the ground, which caused the three branches to deviate from their course.

The branch which last night overran a cemetery was proceeding faster than the central current, and it was impossible to predict its future course.

Wish to Remove Body

Pathetic incidents in Mascali were numerous. Last night two poor peasant women tearfully begged permission of the authorities to disinter the body of one of their relatives in order to bury it in a safer place. The ad-

(Turn to Page 19, Please)

FOUR PERMITS FOR BUILDINGS

Fred Rowan Receives Permission To Build New Garage For G. A. Gillespie.

ERECTS THREE HOMES.

Four outstanding permits for building in the city have been issued from the City Engineer's office to Fred H. Rowan, contractor, a total expenditure of $14,000 being represented.

The new public garage to be erected at 378 Aylmer street for G. A. Gillespie with an estimated cost of $5,000, was provided for on one of the permits. The new building, to be erected on the site of the old church, recently taken down, will be 42 feet square, and will be of brick and steel construction on cement foundation. It will be 23 feet high and of two stories, supported by 18 pillars. Tar and gravel will be the materials used for roofing and the date of completion has been set for January 1, 1929.

Three New Houses.

The three other permits secured by Mr. Rowan was to provide for the erection of three new dwellings on Rogers street, each to cost approximately $3,000 and to be completed by April 1, 1929.

East of the new houses will be of brick and stucco on cement foundation 26 feet long and 21 feet wide, and two stories in heigh. Six rooms, with interior walls of lathe and plaster, finished in pine, will be heated by means of hot air systems while the chimneys will of brick, flue lined. Asphalt and slate will be used as roofing.

The Silent Toast

The scene at Kiwanis Club luncheon to-day, when the speaker gave the toast, "Our Glorious Dead," recalls the poem by Canon Scott, the "Grand Old Man" of the First Canadian Division:

"They stand with reverent faces,
And their merriment gives o'er,
As they drink the toast to the unseen host
Who have fought and gone before.

It is only a passing moment
In the midst of the feast and song,
But it grips the breath, as the wings of death
In a vision sweeps along.

No more they see the banquet
And the brilliant lights around;
But they charge again on the hideous plain
When the shell-bursts rip the ground.

Or they creep at night, like panthers,
Through the waste of No Man's Land,
Their hearts afire with a wild desire
And death on every hand.

And out of the roar and tumult,
Or the black night loud with rain,
Some face comes back on the fiery track
And looks in their eyes again.

Again the love that is passing women's
And the bonds that are forged by death,
Now grip the soul with a strange control
And speak that no man saith.

The vision dies off in the stillness,
Once more the tables shine,
But the eyes of all in the banquet hall
Are lit with a light divine."

MEMBER PLANS TO TAKE LAND

British Commoner Suggests Scheme For Empire Settlement of Unemployed.

DEBATED IN HOUSE.

LONDON, Nov. 9 (Special Cable by Henry Sommerville).—The suggestion that the British Government take over certain territory in Canada and the other Dominions, and supervise the settlement of immigrants from the Old Land upon it, was voiced in the House of Commons by Sir C. Ellis, Conservative member for Wakefield.

"If our colonies," he declared, "are not prepared to take a large part in that distribution of population which is essential if the Empire is to continue to exist, we should take it into our own hands as a nation and attempt to get them to give us some portion of their territory for us to deal with in our own way."

The suggestion was put forward in yesterday's debate which Rt. Hon. Winston Churchill, Chancellor of the Exchequer, opened by defending the Government's efforts to solve the unemployment problem and referred to the arrangements with the steamship companies for a reduction in the third-class fare. He declared that the British migrants paying these cheap fares would be regarded by the Canadian Immigration Department as though they had paid the full fare.

"This means that they will turn the Hindenburg line of regulations which assisted settlers to cut through," Mr. Churchill said, "and they will be able to seek employment in Canadian towns instead of being drafted to the farms."

Mr. Churchill repeated that the Government was prepared to spend from £3,500,000 to £4,000,000 yearly on Empire settlement.

The back benchers and Opposition put forward Tom Shaw, Laborite, to answer Mr. Churchill. Mr. Shaw gave his blessing to the scheme for taking a large district like the Peace River for colonization. He was followed by Mr. Ellis with his more ambitious suggestion.

PRISONER TAKEN.

Escaped From Woodstock Jail While Serving Term For Auto Theft.

WOODSTOCK, Ont., Nov. 9 (Canadian Press).—Two hours after he escaped from the local jail while serving sentence for the theft of an automobile, Archibald Mackenzie, of Toronto, was captured in Stratford to-day. The prisoner with others was working at the court house near the jail. When a car was left standing at the rear of the building, he jumped in it and drove off, pursued by the police.

WINS AUTUMN CUP.

LIVERPOOL, Nov. 9 (Canadian Press).—Plantago, owned by W. M. G. Singer, won the Autumn Cup to-day. J. D. Robertson's Premtitude was second and L. Hemann's Saturn third.

6,000 MINERS BEING TRAINED

Minister Says Attempt Being Made To Place Immigrants in Canadian Towns.

PROGRAM IS CRITICIZED

LONDON, Nov. 9 (Canadian Press Cable).—The British Government is to negotiate with the Canadian Government so that the doors may be opened to people who want to go as workers to towns in Canada without agricultural training, Sir Arthur Steel Maitland, Minister of Labor, declared in a debate on unemployment in the House of Commons to-day.

He said it was hoped at least four thousand such people could go to Canada within the next six months. He also hoped to send five or six thousand miners trained in agriculture for farm work in Canada in the same period.

The Minister intimated that unemployment in mining areas would be reduced by at least 45,000 men in the next six months. "Unemployment in Germany, Russia and the United States is at least as great as here," he said.

Saw Men Imprisoned.

Rt. Hon. Thomas Shaw, Labor member for Preston, spoke of the British miner harvester migrating.

He declared he had seen men imprisoned in a room in Winnipeg, with filthy beds, without blankets. On the other hand, he said there was undoubtedly an attempt to preach "damnable doctrines."

Mr. Shaw believed arrangements should be made for community life in colonization schemes. He came back, he said, struck by the abounding wealth of the people in Canada.

ENTHRONEMENT OF JAPANESE EMPEROR COSTLY CEREMONY

KYOTO, Japan, Nov. 9.—(Canadian Press.)—Enthronement of the Emperor of Japan, the oldest and most solemn state ceremony among modern great Powers, is also the most costly. To celebrate the accession of Hirohito, 124th Emperor, will cost $12,000,000. Preliminary ceremonies, including the triumphal progress from Tokyo to the ancient capital, have taken place throughout the week. The actual coronation will be to-morrow.

Carload Of Paper Lost; No Armistice Number To-day

The Examiner regrets that owing to non-delivery of a car-load of newsprint it has been found impossible to print the Armistice Number to-day. The paper was ordered in plenty of time, and should have arrived a week ago. Efforts made to trace the car failed last night, and to-day The Examiner found itself short of nearly a hundred miles of paper.

It is hoped that the car will arrive in time to print this special number to-morrow.

MEMORIAL DAY PROGRAM TO BE HEARD BY RADIO

Great Remembrance Festival Will Be Broadcast From Albert Hall.

ROYALTY ATTEND.

Great Audience Will Assemble at 8.30—Ceremonies Commence at Nine O'clock.

London, Eng., Nov. 9.—(Special to Examiner).—If radio reception is good on Sunday night listeners throughout the Empire will be able to follow the remembrance festival in Albert Hall, London, which the King and Queen will attend. The listeners may imagine a vast circular building holding eight thousand people who are seated in tier rising upon tier from the ground, floor to the roof. There is a wide space along the floor from the main door to the platform. The audience will assemble at 8:30 and the Guards band will play until nine o'clock, five minutes later the broadcast service begins when trumpeters sound a fanfare from the centre of hall to be echoed back from the top balcony by a solo trumpeter.

Lights Lowered

The lights are then lowered and no sound is made in the hall but from the outside will come strains of an approaching band, voices of soldiers singing and the tramp of marching feet. Then the lights go up and the troops enter the hall. They march up wide centre space as the front line bands play and the audience joins in singing "Are We Downhearted"; "Take Me Back to Dear Old Blighty"; "Pack Up Your Troubles"; "Keep the Home Fires Burning"; "The Long Trail" and "Tipperary". During an interval in this community singing the kilted London Scottish with colours flying and pipes playing march through the hall, finally the massed bands play and the audience sing "Land of Hope and Glory."

At 9:40 Sullivan's "In Memoriam" is played by the bands and the organ. At 9:50 Admiral Jellicoe speaks for seven minutes before the lights are again lowered and the bands play Choppins "Funeral March". The hall still darkened when two hundred choristers in robes enter singing "Lead Kindly Light." At 10:09 Rev. Mr. Sheppard gives an address; at 10:17 the audience sings "O' God Our Help in Ages Past"; at 10:22 there is an anthem by the choir. At 10:30 prayers are offered by the Bishop of London. At 10:38 the audience sings "Nearer My God to Thee". At 10:42 there is the entrance of the flags of the Dominions and the Colonies each with an armed escort who form up round the Union Jack. At 10:45 there is a hymn "Abide With Me" and the lights gradually fade for the sounding at 10:50 of the Last Post. There is half a minutes silence followed by Reveille and then all present join in singing "God Save The King"

GAMBLER LEFT SILENT PLEDGE

Rothstein Enjoined His Attorney Not To Reveal Name of Assassin.

OWED $305,000

NEW YORK, Nov. 9.—Arnold Rothstein was buried yesterday, and after the simple service in a Brooklyn cemetery the police disclosed that the slain gambler had left behind a pledge of silence to shield his slayer.

Mute himself when the police asked who had shot him in a room in the Park Central Hotel last Sunday night, the shooting furnishing the climax of efforts by other gamblers to collect $305,000 owed by Rothstein, it developed that he had enjoined his attorney, Maurice P. Cantor, from speaking.

"I don't want to answer any questions," he said. "I don't want to know who you are. I will not make any statement."

Detective Patrick Flood said that he had been equally unsuccessful in questioning the attorney, who talked to Rothstein in Polyclinic Hospital for an hour on Monday and who was with him just before he died on Tuesday morning.

"Of course," said Flood, "it is the belief that before he died Rothstein confided in Cantor. I saw Cantor. I talked with him. I asked him if he would help us solve the crime. His answer was, 'Rothstein told me not to talk. I am bound to follow his wishes in that respect'."

City Improvements And Future Policy Are Ably Discussed

Mayor Denne and Council Are Lauded For the Services Rendered and the Busin ess Like Administration During Their T erm of Office.

CO-OPERATION TO MAKE A BIGGER AND BETTER CITY IS KEYNOTE OF MR. DUTTON'S ADDRESS AT BANQUET

Public Questions of Importance Aiming at a Greater Forward Movement of Progress For City Are Considered By Those Present.

That the City Council and the Chamber of Commerce are both alive to the needs of the City of Peterborough and are doing their utmost to meet these needs and improve the city in every possible way was amply proven at the banquet last evening when the members of the City Council were the guests of the Chamber of Commerce in the Empress Hotel. Various phases of city improvement and policy were fully discussed and many new ideas of a concrete nature brought forward for the betterment of the city and the common weal. Close co-operation between the City Council and the Chamber of Commerce for the public benefit was in broad evidence on every hand.

The work of Mayor Denne and the City Council was lauded; and a full expression of appreciation of their services during their term of office, their business-like administration, their wide-awake efforts to secure new industries, and their co-operation with any effort to make Peterborough a bigger city and a better place to live in was given by James Dutton, President of the Chamber of Commerce, who acted as chairman.

A wide range of subjects all dealing with public questions of great importance and all aiming at great forward movement of progress in the city were discussed. Old Home Week received the first consideration and the members of the Chamber of Commerce pledged themselves ready to do all in their power to make this a great success. The benefits to the city of Old Home Week in the way of advertising to the world, the progressiveness and co-operation of its citizens and the opportunities it gave to show the Old Boys and Girls of Peterborough, who will visit the city during that week, the improvements accomplished during their absence were pointed out in the discussion. The problem of traffic regulations on George street, a down-town woman's rest room, improvements to the tourist camp, and a successful advertising campaign of the city were some of the big needs that received close attention in the discussion.

Appreciates the Co-operation

President Dutton, in welcoming the mayor and members of the Council, expressed his appreciation of the Mayor's and Council's hearty co-operation with any proposals to the city's welfare brought forward by the Chamber of Commerce. He also said that he has full confidence in the Mayor and his associates on the Council, and he thought that they had given one of the best and most business-like administrations the city had ever had. He complimented them on the manner in which they had beautified the city and also their energetic efforts to induce new industries to locate here—efforts that did not always prove successful, but that were constantly being made.

Makes Suggestions

Mr. Dutton said that the purpose of the get-together supper was to talk over various suggestions that the Chamber of Commerce wished to make. He read letters in answer to a questionaire sent out by the local Chamber to the Chamber of Commerce in the other cities in the province to find out how they co-operated with their city councils and what financial aid they received from their councils, if any. The answers all expressed the existence of co-operation, and the following is the list with the population and grants received:

Alexandria	2,195	$ 100.00
Border Cities	58,704	2,150.00
Brockville	10,043	500.00
Collingwood	5,882	25.00
Kingston	21,753	3,000.00
Kitchener	21,763	200.00
Leamington	3,675	56.00
London	60,959	5,000.00
Meaford	2,850	200.00

(Turn to page 3 please.)

UNITED CHURCH IS SUBJECT OF FINE ADDRESS

Rev. Dr. Gandier Discusses World's Missions at Large Gathering.

FOREIGN AFFAIRS.

Speaker Makes Strong Plea For Greater Efforts On Part of Congregations.

First-hand knowledge of the world's mission fields were the basis of a most interesting and informing address in St. Andrew's Church last night. Coming here in connection with the United Church week, the Rev. Dr. A. Gandier, M.A., D.D., LL.D., of Toronto, spoke from a wealth of knowledge gained during fifteen years as chairman of the Foreign Mission Board of the Presbyterian Church, and during a visit to China, Formosa, Korea and Japan in company with the Rev. James Endicott, D.D., LL.D., then Moderator of the United Church of Canada.

Last night's meeting in St. Andrew's Church was quite as large as those of the first three nights of the week, and with the Rev. David Wren of Trinity Church presiding, got away to a good start, on time. Mr. Wren voiced the appreciation of the Men's Association for the splendid support accorded all the meetings. Two outside ministers, the Reverends McConnachie and Harrington, were invited to take charge of the Bible reading and prayer, while under the leadership of Charles H. Leslie, the singing was wholehearted and inspirational.

Rev. Dr. Gandier.

"The United Church — What It Is and What We Hope to Make It," was the subject chosen by the Rev. Dr. Gandier, and after expressing his pleasure at being present for such an unusual gathering as this United Church week had provided, "In setting aside our Methodist-Presbyterian differences, and becoming free from denomination in Union, our loyalty to Jesus Christ has been responsible," said the speaker, who went on to thank God that denominational arbitrations had been set aside, leaving nothing to stand in the way of Christ. "Christ for the world, and the world for Christ!" he declared.

Dr. Gandier went on to speak of the different foreign affairs of the United Church with all parts cooperating, declaring that the Church's missionary effort has been the finest example of its unity.

But more than that, the new

(Continued on Page 19)

Surf-riding, a native pastime of the Hawaiian Islands, is becoming increasingly popular in England.

Hungary's Feminine Aristocracy Wages Merciless War On Baccarat As Family Heirlooms Are Pawned

BUDAPEST, Nov. 9.—Hungary's feminine aristcrocy has declared a merciless war on baccarat. Aroused by the danger threatening the family fortunes which find their way into the "cagnotte" ((cash box) of the gambling clubs of gay Budapest, they have formed a society to combat the gambling activities of their husbands. The primary object of the organization is to expose to public scorn the 100 or more clubs which flourish in this city.

Five of the best known clubs of the capital where millions of dollars are won and lost were recently raided by the police. The fair members of the anti-gambling organization have engaged private detectives to shadow their husbands and report to them the places they haunt. Many a precious family heirloom has found its way to the pawnshop to furnish money to the gamblers.

In the last few weeks four prominent business men took their lives when the wheel of fortune went against them. One slashed his throat, another took poison, and the two last fired a bullet into their heads.

Children To Teach Non-English Speaking Parents; Series of Lesson Leaflets Has Been Arranged

NEW YORK, Nov. 9.—A system of teaching English to the foreign born in their own homes by using their children as instructors, as sponsored by the Allied Patriotic Societies, has been adopted by Dr. William J. O'Shea, Superintendent of Schools, it was said yesterday. The announcement was made in a report of the societies' Committee on Education at the monthly conference of the organization yesterday. Children in ten public schools, to be designated soon, will receive a series of forty-one lesson leaflets, constituting a home study course for their parents, in which they will be the teachers.

The progress of the work is to be carefully and periodically checked by the children's public school teachers. Successful completion of the course will make it easy for anyone to pass the literacy test requisite to citizenship, the Chairman of the Committee on Education said yesterday. It was announced that the plan would go into effect as soon as the leaflets could be printed and distributed.

Cobourg Jury Finds Corkum Guilty

TORONTO MAN FOUND GUILTY FINED $1,000

Case Arose Out of Fatal Accident On Provincial Highway West of Port Hope.

JURY OUT THREE HOURS.

Accused Faced Charge of Criminal Negligence—Liquor Found in Car.

COBOURG, Nov. 9. — Finis was written last night at the Cobourg Fall Assizes of the Supreme Court, to a sensational day. John L. Corkum, Stephenson avenue, Toronto, was fined $1,000 by Mr. Justice Raney on a charge of criminal negligence, arising out of a fatal accident on the Provincial Highway west of Port Hope, on September 17, when the accused crashed into a buggy driven by Mrs. A. E. Symons, instantly killing her. The verdict was given after three hours deliberations to a cleared courtroom.

His Lordship said that he did not desire to imprison Corkum, crack engineer of the Canadian National, who piloted the heir to the British Throne and Queen Marie of Rumania over the Ottawa division of the Canadian National.

Retires at 6 o'Clock

At 6 o'clock the criminal negligence charge against Corkum went to the jury.

After the defense counsel and Crown prosecutor had addressed the jury, Mr. Justice Raney, the presiding judge, took the responsibility of telling the jury not to convict the accused on the first cause of causing bodily harm by wilful, wanton and furious driving, but to direct their attention to the second part of the indictment of negligent management of a motor car.

The Crown voiced its opinion regarding the testimony of Inspector Elliott of the Liquor Control Board who interviewed Corkum regarding his permit.

Sebriety Questioned

Chief of Police Thomas Murphy of Port Hope and A. J. Chesher, who had charge of the accused at the lock-up, stated that Corkum was apparently sober, but worried. Traffic Officer G. Hallick saw Corkum the night of the fatality, and he did not appear to be normal. "I smelled liquor on his breath, and I asked him what he had been drinking, and he said nothing. I told him he was lieing, and that he was under arrest." Cross-examined, the witness did not not think he was intoxicated.

For the first time since the fatality John Corkum took the stand at 1.55 o'clock yesterday afternoon in his own defense. He said he was driving at 30.35 miles on hour, and did not see the light on the Symons buggy. He stated that there was a half-filled bottle of gin in his car, and threw the bottle out before he got out of the auto after the crash. "I did not want the liquor found in the car," added Corkum.

M. J. Osborne, who resides a few rods west of the spot of the tragedy, said it was more dark than light when the smash came. F. Keesee corroborated this statement. The latter swore than the accused man's car was not exceeding the speed limit immediately before the fatality.

William Moore of the Canadian National Railways, Ottawa Division, said Corkum was an efficient and experienced engineer, and exceptionally careful in the exercise of his duties. W. R. Kelly, Superintendent of the Canadian National Railways, Ottawa Division, stated that the accused was a competent employee, and always selected Corkum to take charge of any special trains.

"In fact," continued Mr. Kelly, "I selected him from 50 men to pilot the Prince of Wales and Queen Marie of Rumania recent visits to Canada."

Hunters Return Home With Full Quota Of Deer

(Examiner Correspondence)

MADOC, Nov. 9.—The first deer of the season passed through Madoc last night. A group of hunters, having obtained their quota of game from the north country, returned home with six deer, carried on a trailer. Deer are reported plentiful, but dogs which are numerous, have driven the deer from the shelter of the woods to the more open country.

DEPARTING MEMBER HONORED BY CHOIR

Mrs. Hubert Lawrie Presented With Mantel Clock on Eve of Departure.

CAMPBELLFORD, Nov. 10 (Examiner Staff Correspondence).—Members of Christ Church choir and Sunday school were the guests of Miss Ethel Bedford on Wednesday evening. The time passed quickly with cards and music as the means of entertainment. Among those present was Mrs. Hubert Lawrie, and it was in her honor that the party was given. A few days ago it was announced that Mr. and Mrs. Hubert Lawrie would soon be leaving town to take up their residence in Toronto. For the past three years, Mr. Lawrie has been the accountant in the local branch of the Bank of Montreal, and is now about to assume a new position on the Toronto staff. During their time of residence in Campbellford, the Lawries have enjoyed much popularity among a wide circle of friends. Outside the bank, Mr. Lawrie has gained an enviable reputation as a marksman, and delights in frequent hunting and fishing trips. Mrs. Lawrie has been a capable and faithful worker in the interest of Christ Church, having been a member of its choir, of its Woman's Auxiliary, a leader of the Willing Workers and a teacher in the Sunday School. As a mark of appreciation and a remembrance, about twenty-five of her friends from the choir and the Auxiliary presented Mrs. Lawrie with a beautiful mantel clock Wednesday night. There was no formal speech of presentation, but everyone expressed their pleasure at being present and described the evening as most enjoyable. Lunch was served after the card playing.

Pet Lamb Enjoys Itself When Mixing With Family

(Examiner Correspondence)

BONARLAW, Nov. 9.—A pet lamb, owned by Jack Wellman who resides near Bonarlaw, has become very domesticated. It eats bread and butter, pie, pickles and is very fond of onions. When very young it used to ride in Mr. Wellman's motor car, sitting in the seat beside the driver. When it could not get in the car, it would be seen lying near the fender and would rap with its little feet on the running board. Whenever the lamb is spoken to, it always replies with its Ba! ba! The lamb is kept near the dwelling, tethered to a stake.

OLD RESIDENT CELEBRATES 91 BIRTHDAYS

John McDonald, of Dunsford, Was Born in Victoria County in 1837.

CLEARED LAND.

Mr. and Mrs. McDonald Will Soon Have Been Married 66 Years.

(Examiner Correspondence)

DUNSFORD, Nov. 9.—John McDonald, of the Scotch Line, Verulam Township, Victoria County, who is a descendant of the MacDonald clan of the land and one of the oldest and best known residents of the county recently celebrated his 91st birthday. Mr. McDonald who was born about two miles from his present home on October 31st, 1837, has lived 70 years at his present home and all his life in the community with the exception of ten years spent in the town of Lindsay. He helped cut down the forest and clear the land from which he afterwards had the joy and satisfaction of cutting with the cradle, fall wheat which yielded over fifty bushels to the acre. He can relate many thrilling stories of the howling of wolves and the ravages of wild animals which during his younger days were very plentiful around their home. Mrs. McDonald (nee Letissua Lithgow) who was born about three miles from her present home, states that in carrying water for house use from a spring about a mile distant through the woods she endeavored to keep with the cattle to avoid attacks of wolves and other wild beasts which were commonly found sleeping upon the door step of their habitation.

Mr. McDonald has the use of all his faculties and is smart for his age. He has been on easy street for many years and for sometime has not engaged in any active work.

Mr. and Mrs. McDonald were married nearly 66 years ago. They have four daughters and two son. Peter, of Taft, California; William, at home; Mrs. Nicholas Tully, Bobcaygeon; Mrs. James Morrison, Lindsay; Mrs. David Maunders, Toronto; and Miss Minnie at home. There are three grandchildren.

School Report

(Examiner Correspondence)

ROSENEATH, Nov. 9.—School report of S.S. No. 3, Alnwick, for the month of October. Names in order of merit.

Form V—Jack Webb, Valda Webb, Bernard McCracken, Francis Parker.

Sr. IV—Russel McCracken, Levon Kirkorian.

Sr. III—Lena McCracken, Ruby Parker, Mabel Parker, Maggie Spiers and Gladys Spiers even, Cloyse Varcoe.

Jr. III—Vera Ansell, Leona McCracken, Clifton Macklin, Walter Brown.

Sr. II—Allan Norris, Milford Macklin, Edith Brown.

Sr. I—Ray McCracken, Eunice Webb, Percy Bayes.

Jr. I—Mary Ansell, Arthur Butcher, Elsie Parker.

Sr. Primer—1, Audrey McCracken; 2, Clarence Parker; 3, Neville McCracken.

Teacher: Miss Mabel Stewart.

OMEMEE PUBLIC SCHOOL

(Examiner Correspondence)

Report for the months of September and October. *Denotes absence.

Sr. IV—Ross Rehill, 66; Doris Jones, 65; Willard Rehill, 63; Doris Vaughan, 60; Rhea Magee, 59; Ruby McConnel, 55; Vera Morton, 54; Donald Mahood, 53; Jean McGinness, 51; Almeda Magee, 45*.

Jr. IV—Jim Johnson, 60; Billy Earle, 58; Valeria Hart, 57; Charlie Weir, 55; Laura Hall, 48; Vincent Cornwall, 47; Gordon Parsons, 43*.

Sr. III—Lowery McQuade, 66; Lorraine Irwin, 65; Dick Vaughan, 62; Roberta McQuade, 62; Lillian Williamson, 60; Frances McPherson, 59; Florrie Sloan, 58; Evelyn Morcombe, 56; Arthur Weir, 55; Billie McQuade 55; Hugh Rehill, 53; Marion Fisher, 50; Jane Magee, 49*, Florence Laidley, 46*.

Jr. III—Doreen Rehill, 57; Helen Shaw, 52; Laura Middleton, 46; Bill Sanderson, 44*; Arthur Jamieson, 43; Lloyd Hart, 40; Irene Tisdall, 22*; Jean Parsons, 10*.

W. H. Kells, teacher.

Junior Room.

Sr. II—Burt Shaw, 79; Florence Marshall, 76; Milford Byers, 62.

Jr. II—Archie Pogue, 81; John Irwin, 77; Russell Marshall, 75; Mildred Fee, 61.

Sr. I—Burt Weir, 87; Myrtle McQuade, 80; Bert Jones, 78; Charlie Stephenson, 72.

Jr. I—Arthur Marshall, 82; Hazel Richey, 81; Geraldine Dunn, 76; Gilbert Brockley, 55; Edgar Fisher, 54.

M. Faulkner, teacher.

THE WEATHER

TORONTO, Nov. 9.—The depression has now passed to the New England coast, and an area of high pressure west of the Great Lakes is causing fresh northerly winds, with colder weather from Manitoba eastward. The weather continues fair and mild in Alberta and Saskatchewan.

Lower Lakes and Georgian Bay—Fresh northerly winds; partly cloudy and cold; local snowflurries.

Northern Ontario—Fresh northerly winds; partly cloudy and cold; local snowflurries.

LODGE HOLDS ANNUAL SOCIAL

Toronto Entertainer Delights Very Large Audience in Sentinel Hall.

PROCEEDS $215.

(Examiner Correspondence)

PETHERICKS CORNERS, Nov. 9.—John Kelly, of Toronto, ventriloquist and comic entertainer, assisted by Mrs. Kelly attracted a large crowd to the annual pie social of L.O.L. 2322. Seldom has Sentinel Hall held a crowd of equal proportion to that which greeted Mr. Kelly, when he opened his program on Monday evening. He prefaced his entertainment with a short sketch of his experiences, many of which were very amusing. Among Mr. Kelly's first numbers were several Irish stories and songs. Mrs. Kelly, who is also a talented comedian, favored the audience with a number entitled, "Sis Hopkins" acting the part of a modern servant-girl flapper. Mr. Kelly's stock-in-trade, ventriloquism, featured the next act, when he entertained with the assistance of his famous boy subject. Rare talent in this particular line was shown by the entertainer at it was impossible to tell by any facial movement when Mr. Kelly was speaking for himself or the boy figure. Mrs. Kelly gave short recitations, followed by her husband in humorous impersonations of a visit to the farm. Mrs. Kelly's impersonation of the bride, waiting at the Church for the intended husband who did not appear, made a decided hit. Mr. Kelly then gave a more serious number, a poem by James Whitcombe Riley, entitled, "That Old Sweetheart of Mine." The concluding number of these entertainers was theier act, "The Happy Family." This again brought forth the famous ventriloquistic accomplishments of Mr. Kelly.

The draw for the Walnut Chest was in charge of Ernest Irwin, Master of L.O.L. 2322. Mrs. Theodore Reid drew the lucky ticket, held by Thomas McKeown, of Rylstone.

The total proceeds amounted to $215.

LADIES' WORK ANNUAL SALE

Church Basement Presents a Bright Appearance With Beautiful Articles Offered.

AT ST. GEORGE'S.

St. George's Church basement presented a bright appearance on Wednesday afternoon and evening, when the annual sale of ladies' work took place. This annual event for which the ladies work during the whole year is always a great success and Wednesday kept up the usual good record. The attendance was very large, especially in the afternoon.

The Ladies' Guild had a booth of plain and fancy articles, a large number of quilts, as well as much beautiful hand embroidery showing that a great deal of time had been required in the preparation of this stall. Mrs. T. Monk, president, was in charge of this work, assisted by Mrs. H. Rew and Mrs. R. King.

Woollen goods of all descriptions could be purchased at the Woman's Auxiliary stall, where Mrs. E. G. Brown, president, and Mrs. J. Brownlie were in charge.

The Junior Auxiliary had a table of handkerchiefs, dressed dolls and small goods and was taken care of in the afternoon by Mrs. J. L. Hughes. The girls of this organization also had a fish pond in the evening. Mrs. W. Rew and Mrs. G. Howarth had an attractive table of home made cooking and candy, and carried on a brisk business. The "country store" where groceries, vegetables, and even new laid eggs could be bought was in charge of Miss I. Parkes, president, assisted by Mrs. F. Dorrell, Miss T. Allen, Miss K. Robertson and Mr. S. Robertson.

Afternoon tea was served by the ladies who undertook the refreshments being Mrs. P. Malsch, Mrs. J. McWilliams and Mrs. H. Wood.

The total proceeds for the day proved to be a record over past years.

Stammering school children are said to be cured by one schoolmaster's novel treatment. As soon as the child begins to stammer he is told: "Before you begin to speak lift up the fore part of one foot without lifting the heel from the ground." This diverts the speaker's attention and helps him to overcome his defect

LEGION TO HAVE FIRING PARTY

Memorial Day Service To Be Honored By Squad of Soldiers.

NO SACRED CONCERT.

CAMPBELLFORD, Nov. 9.—(Examiner Staff Correspondence).—Whether or not there would be a firing party at the memorial service at the Cenotaph on Armistice day was the burning item which called forth the most prolonged discussion at the meeting of the local branch of the Canadian Legion in their club rooms last night. The meeting was called principally for the reports of the committees and others in charge of Poppy day and the Memorial service but there was some general business dealt with.

After the customary opening ceremonies and procedure, the name of one new member was voted on, and accepted as soon as the application was submitted. It was explained that at the time the ex-service man was approached, there were no application forms immediately available. Among the correspondence was a letter from the MacLean Publishing Company regarding an order from the Legion for a number of copies of articles referring to the war which they had published. It was pointed out that the edition was exhausted before the receipt of the order and the request was being held pending the possible publication of a second edition.

The reports and arrangements of the poppy day committees were accepted as satisfactory and the poppies and wreaths will go on sale Saturday morning about ten o'clock. The matter of a firing party for the memorial service was then discussed with some heat and feeling. It was thought that the procedure was out of order by some and others were very much in favor of it. When the matter was put to a vote, the firing party was agreed upon but some of those present did not wish to vote at all on the question. The next trouble was to find a commissioned or non commissioned officer to take charge. This was done after considerable difficulty. When the meeting closed, half the number required had been arranged and it is expected that the remainder will be arranged for before the end of the week.

During the general business of the meeting it was announced that there would be no sacred concert next Sunday evening.

FLYING CLUB IS DISCUSSED

Campbellford Has Many Citizens Who Are Anxious To Become Members.

REQUIRE PILOT.

CAMPBELLFORD, Nov. 9 (Examiner Staff Correspondence).—Occasionally the opportunity has been offered local citizens to ride in an airplane, both at home and at various air ports throughout the continent. But it is only within the last few days that anything at all of a serious nature has been done toward forming a local flying club. It appears that there are many flying enthusiasts in the locality and some of these have been getting their heads together to discuss the possibilities for such an organization. As nearly as they can estimate, the initial cost would be in the neighborhood of ten thousand dollars. It would be necessary to employ the services of a competent pilot to give instructions to members of the club and other students who wished to learn the profession. So far, the most favored plan has been to form a stock company and sell shares to any who wished to purchase them. It is expected that in due time, there would be some revenue from commercial aviation, but that point has not yet been investigated at all thoroughly.

Marmora

(Examiner Correspondence)

MARMORA, Nov. 9.—The family of Mr. J. C. Bailey are moving into the residence recently vacated by Mrs. M. McGrath.

Mr. and Mrs. R. Webber and Mr. and Mrs. G. Young visited Mr and Mrs. Thomas Reid of Crookston on Sunday

Mrs. J. Marsh and young son of Belleville are spending a few days with the former's aunt, Mrs. Archie Jones.

Mr. Robert Phillips, who has been ill for some time was admitted to Nicholls Hospital, Peterborough, on Tuesday.

Mr. Percy Derry has completed the building of his large new barn.

Mr. and Mrs. W. Burnett held a party at their home in Marmora Township last Friday evening.

Mr. F. Nathan has moved into the rooms over Mr. F. Lee's store.

Mrs. H. W. Sabine of Weston is visiting in town.

READ THE WANT ADS.

Make Your Own SOAP and Save Money!
All you need is waste fats and
GILLETT'S PURE FLAKE LYE
Full Directions With Every Can
YOUR GROCER SELLS IT!

Accounts of J. C. Turnbull, Ltd., are to be Paid at this Store

The H. E. Hodgens Co

365 George St. Next C.P.R. Office Phone 2801

Silk Knit Bloomers
Silk Knit Slips
Silk Knit Gowns
The $1.50 Kinds
$1

A real holiday bargain in Silk Knit Underwear for Saturday. They are superior qualities and every garment perfect. Cut full and roomy from evenly woven, long wearing cloth. The Slips are shadow-proof; the Bloomers large size with gusset; the Gowns full size in length and width. The factory made them to sell at $1.50 to $1.75. Saturday take your choice of—

100 Slips for
50 pairs of Bloomers for
50 Gowns for
$1.00

Odd Kid Gloves 95c

Just about 30 pairs French Kid Gloves. Assorted colors. Slightly counter soiled. Last of $2.00 and $2.50 lines. Nos. 6½ to 7. Clearing Saturday, pair.. 95c

Silk and Wool or Silk Plated Hose $1.00 the Pair

Fashioned Hose, just right weight for Fall wear. Perfect fitting. Fine soft yarns—the warmth of wool with the appearance of silk. All the new Fall shades. A real holiday special, the pair..... $1.00

Superior English Hose $1.95

These Hose are made in England from the finest silk and wool yarns woven together. They can be had in beautiful shades for Fall wear, and are full-fashioned. A most comfortable Stocking for Fall and Winter wear. The pair..... $1.95

Full Fashioned
SILK HOSE
$1.50

Pure thread silk, full-fashioned, spliced feet, square or contour heel. The new browns and greys, in all sizes, with the popular lighter colors. Priced at, per pair..... $1.50

SILK HOSE
Of Quality at $1.95 the Pair
"ORIENT"—"KAYSER"—"SUPERSILK"

The best of the Silk Hose at anywhere near the price. Silk to top or to garter hem. Full-fashioned, of course. Spliced feet. Splendid wearing, all of them. New shipments of the late shades here for Saturday selling, per pair..... $1.95

Holiday Gloves

Fabric Gloves, embroidered cuffs .. 49c
Chamois-Suede Gloves, pull-on or two-dome ..... 95c and $1.00
French Kid Gloves ... $2.25 and $2.75

STANFIELD'S HIGH-GRADE
Underwear

Wool, union, cotton and knitted silk. Splendid assortments of all garments.

HOLIDAY MILLINERY

Some smart and attractive Hats will be here for Saturday. They are fresh from the workrooms and late models. Satin, metals and combinations. Moderately priced at ..... $3.95, $4.95 and $5.50

JEAN RIDDICK SILK SHOP
412½ George St.
Special
THANKSGIVING SALE
New Fall
Gloves
New Shades
New Styles
Girls and Ladies' GLOVES
Saturday price per Pair
49c
Ladies' GLOVES
regular price $1.00, Saturday Price per Pair
79c

EVEREADY Layerbilt

Thousands of radio owners all over Canada have taken the guess and uncertainty out of "B" Battery power by standardizing on Eveready Layerbilt "B" Batteries.

Three sizes now available—the large 45-volt size for all loud speaker sets; the medium size (45 volts) for low drain sets, and the 22½-volt Layerbilt for long service wherever a battery of this size is required.

Your nearest radio dealer can supply Eveready Layerbilt "B" Batteries in the size you need; also, Eveready "A" and "C" batteries.

Canadian National Carbon Co., Limited
Calgary Vancouver TORONTO Montreal Winnipeg
Owning Eveready Battery Station CKNC, Toronto

R208

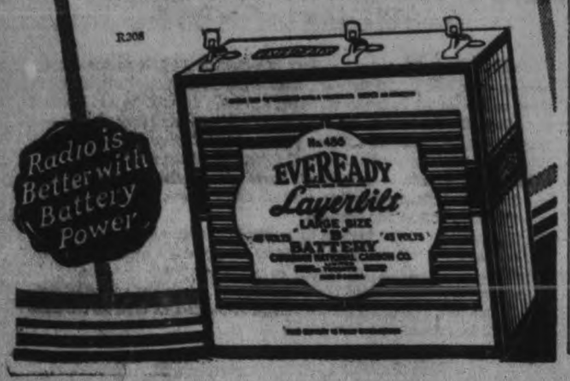

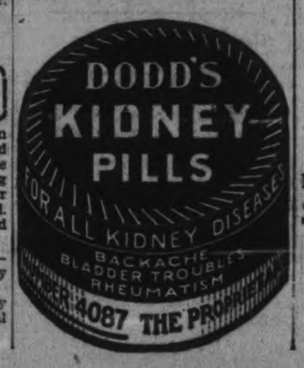

ROBERT FAIR & CO. Limited

Wonderful Offerings for Thanksgiving

Extraordinary Pre-Holiday Sale for One Day Only, Saturday, of Distinctive Ready-to-Wear for Ladies—100 New Coats—More Beautiful than ever before. The Best Values that money can buy; an uncommon opportunity for saving that you cannot afford to miss. Read particulars of our GREAT COAT SALE.

MISSES' EVENING DRESSES

.n varying modes, pretty soft shades, in georgettes, metallic and silk. Lace trimming, with shoulder or corsage bouquets. Sizes 14 to 20. Regular $13.50. Each. **$10.95**

House Dresses, in good quality gingham, slip-over kimona style, with contrasting color trimming. Sizes 34 to 42. Special for Saturday, each..... **63c**

White Flannelette Gowns, slip-over kimona style, fancy stitching on neck and short sleeves. Special price for Saturday, each..... **69c**

Ladies' Two-Piece Pyjamas, of soft white flannelette. Sizes are small, medium and large. Special price for Saturday, pair..... **$1.50**

Wonderful Value in the Utmost Styles in Millinery for Thanksgiving. They more than uphold our famous reputation for becoming Hats at such very moderate prices.

Leather and Suede Belts, in several different styles and colors, such as red, green, brown, sand, blue and black, etc. Priced from, each..... **39c to $1.00**

COATS FOR THE HOLIDAY

A Thanksgiving Coat Sale. Coats of high quality workmanship in three groups, featuring outstanding values and charming styles.

Group No. 1—Consists of Coats in broadcloth, suede fabrics and chinchillas, with fur trimming of sealine, caracul and mandel. Sizes 14 to 20. Formerly sold at $19.95 and $21.50. Specially priced for Saturday at..... **$15.00**

Group No. 2—Are developed in broadcloths, suede fabrics, novelty tweeds and chinchillas, with large shawl or crush collars and cuffs of krimmer, kolinsky (dyed hare) and mandel. Sizes 14 to 40 in the group. Former prices, $27.50 and $29.75. Priced for Saturday at..... **$23.50**

Group No. 3—A collection of fine quality French broadcloths, suede-like fabrics, chinchillas and novelty coatings. Generously furred with opossum, dyed to blend with the fabrics, caracul and sealine. Sizes 16 to 44. These Coats are attractively lined and warmly interlined. Regular $30.00 and $33.50, for..... **$25.00**

A Large Range of Beautiful Flowers, in the season's newest and most popular shades, for dresses or coats. Price range from, each..... **39c to $1.85**

Everyone Must Have a Nice Purse for Their New Fall Coat. We have a variety in strap-back, under-arm and pouch styles. Priced from, each. **$1.35 to $8.50**

There is One Thing You Can't Have Too Many of, and That is Handkerchiefs. We have plain and fancy white linen ones, also silk crepe, in different colors. They range in price from, each..... **10c to 85c**

Holiday Furnishings

"Mercury Mills" and "Kayser" Pure Silk Hose, chiffon and service weight; also silk and wool, plaited silk and all-wool. All the newest and most popular shades. Sizes 8½ to 10½. Prices range from, per pair..... **75c to $2.25**

We Carry in Stock "Kayser's," "Perrin's" and "Fowne's" Gloves, of kid, suede, silk, chamoisette, silk (wool lined) and all-wool. Lined and unlined. For Fall and Winter. Priced from, pair.... **59c to $4.50**

A Nice Assortment of Neckwear, in Collars, Collar and Cuff Sets, Jabots, Fancy Yokes, and Vestees. Made of crepe de chine, georgette, moire, corded silk, lace, linen, lawn, organdie. Prices range from **75c to $4.35**

Something in the Newest Designs and Styles of Scarfs, such as squares, triangles and the ever-popular Long Scarf. Priced at, each..... **$1.35 to $7.50**

A Large Range of Ties, plain and fancy. Some have Handkerchiefs to match..... **50c to $2.00**

Crepe de Chine Shoes for Baby, in pink, blue and white. Fancy ribbon and embroidery trimmed. Pair..... **35c to 69c**

Tapestry Cushion Tops, each..... **19c**

Higher Grade of Cushion Tops, each..... **98c**

With Runner to Match, each..... **$1.00**

Fancy Pure Irish Linen Washable Cushion Tops, with backs, ready for forms, each..... **69c to $1.29**

Silk Rayon Bridge Covers, in a fine assortment of colors, and can be adapted to any table. Priced at, each..... **$1.49**

Cold Weather Staples

Double Damask Pure Linen Table Cloths and Napkins to Match, in beautiful floral designs and satin finish.

Cloths, 72 x 90 inches. Each..... $7.50
Napkins, 22 x 22 inches. Dozen..... $7.50

Lammermoor Pure Scotch Wool Blankets, imported direct from Scotland, in single and double-bed sizes, in a very fine wool. Priced at $7.50, $9.95, $10.75, $11.00, $11.95, $12.95 and $13.50 pair.

Fancy Beacon Blankets, in rose, blue and camel shades, with striped borders and fancy sateen binding. Size 66 x 80 inches. Special price for Saturday, each..... **$4.49**

Hemstitched Pure Linen Damask Table Sets, in beautiful floral designs. Cloth in size 2 x 2½ yards, and Serviettes to match. Worth $10.00. Specially priced for Saturday at, set..... **$7.50**

Double-Bed Comforters, covered with good quality chintz and filled with deep cotton filling. A good assortment of patterns to choose from. Formerly sold at $3.25. Saturday special, each..... **$2.75**

Double-Bed Flannelette Blankets, first quality, in white or grey, with pink or blue borders. Formerly sold at $2.25 pair. Saturday special, pair..... **$1.89**

Pure Linen Damask Napkins, in floral and spot designs. Size 22 x 22 inches. Strong, durable, pure white bleached. Special for Saturday, dozen..... **$3.75**

Pure Linen Damask Table Cloths, size 72 x 90 inches, fully bleached, with floral designs. Special for Saturday, each.. **$3.95**

Silk Girdles, in many different shades. Priced at, each..... **59c**

Cotton Girdles, each..... **35c**

HOME BRIGHTENERS

FRILLED VOILE CURTAINS, $1.89 PAIR

Made of plain white voile, with frilled sides and bottom, 2¼ yards long, with tie-backs.

WINDOW SHADES, 69c EACH

Good quality Window Shades in white, cream or green. Standard size, 36 x 70 inches. With brackets and nickel pull.

CHENILLE BEDROOM RUGS, $3.95 AND $6.95

Reversible Chenille Bedroom Rugs with plain centres and wide chintz borders on both ends. Shades are rose, blue and orchid.

27 x 54 inches. Each..... $3.95
36 x 72 inches. Each..... $6.95

FRENCH VELOURS, $1.50 AND $2.95

Genuine French Velours in single and double-face qualities that were formerly marked at $2.25 and $3.95. Plain weave, in blue, brown, gold, mulberry and rose. 50 inches wide and sunfast.

Children's Sleepers, in warm fleece cotton. These are buttoned in the back. Sizes 1 to 4. Special price..... **98c**

Fine Knit Bloomers, in cream or peach wooltex. Strong elastic at waist and knee. Priced at, pair..... **65c**

Baby Vanta Vests, or the button front styles, in silk and wool. Priced at..... **75c**

New Line of Corsellettes, in fancy brocade, with four hose supports. Sizes 32 to 38.. **$1.89** Priced at, Pair.....

Silk Bandeaus, in flesh shade, neatly trimmed. Sizes 30 to 36. Priced at..... **69c**

CITY IMPROVEMENTS

(Continued from Page 1)

Niagara Falls	14,764	500.00
Niagara Frontier (Bridgeburg)	2,401	1,275.00
North Bay	10,692	500.00
Orillia	8,774	350.00
Ottawa	107,843	7,500.00
Smith's Falls	6,790	100.00
Sudbury	8,621	150.00
Waterloo	5,883	50.00
Welland	8,654	900.00
Wiarton	1,726	300.00
Oshawa	24,940	2,500.00

Mr. Dutton said, in regard to Old Home Week, that: "The Chamber of Commerce has observed with much gratification a move which is under way, sponsored by the Peterborough City Council to hold an Old Home Week. We, of course, are ready to co-operate when called upon. As the chief work of the Chamber in the past has been publicity, it might be considered that we could assist the Old Home Week movement by taking part in the publicity program and, possibly, the registering and reception of old Peterborough people during the week.

Traffic Regulation

"Complaint has been registered by a number of George street merchants in the block from Charlotte to Simcoe streets regarding the "no left hand turn" at the intersection of George and Charlotte. This regulation, they claim, has affected their business during the past summer and will continue to affect it adversely until such time as motorists are allowed to make the left hand turn and proceed up George street. If what they say be true, it might be well to give the matter serious consideration with a view to amending the traffic by-law so as to permit the left hand turn from Charlotte and George and also to permit parallel parking on the west side of George street for the twenty minute limit.

City's Tourist Camp

"It is generally admitted, we think, that cooking appliances placed in the tourist camp would greatly enhance the camp's drawing power and utility. At the same time, as the camp does not border on a river or lake as many of Ontario's camps do, the possibility of placing showers at the disposal of campers could be considered. In this connection a small fee could be charged for the use of the showers which might eventually wipe out the capital charge and take care of the upkeep.

Advertising

"The Chamber of Commerce recommends and is willing to co-operate in the publishing of an up-to-date City Booklet, stressing the city's industrial and tourist advantages. Information in such publication to be based on data collated in a complete civic survey now being made by the Chamber.

"Tourist Bureaux at the city's principal highway inlets would be a decided advantage during the coming summer in taking care of the major.y of tourists, giving them necessary information and literature and obtaining at the same time a mailing list of visitors which would be very valuable to the city for advertising purposes. Such bureaux might be financed jointly by the City Council and the Chamber, and could be manned and managed by the staff of the Chamber.

"The success which we have enjoyed during the past summer in placing in various American cities transparencies depicting Kawartha Lakes scenes would seem to warrant a program of such publicity to be Take 1 continued—City improvements broadened and take in as many American points as possible. It has been found that by buying such matter in Peterborough, our costs are cut by two-thirds. Therefore an extensive program of this nature could be carried on for a few hundred dollars annually. This past summer the Chamber has had touring bureaux operating in the cities of Pittsburgh, Cleveland and New York.

"In the undertaking of various activities as enumerated above, the budget of the Chamber must needs be increased. Towards this end we would recommend that the City Council consider granting the Chamber a portion of the municipal grant for publicity purposes now available under the Municipal Act. The total amount which can legally be expended by the City for publicity purposes is in the neighborhood of $3,000.00 annually. During the past eight years the Chamber's budget has not been less than $6,000.00 per annum. Two-thirds of the annual budget is expended along publicity lines which would give us, at $4,000.00 per annum, a credit for publicity expenditure of not less than $30,000.00 during the past eight years. That it has been expended wisely is borne out by the tourist statistics available from the chartered banks of tourist money expended in the district this year amounting to a minimum of $315,299. It would seem that the more money available for tourist work, the greater the return to the city and district.

Stimulating Industrial Life

"In regards to the purchase of the gas plant, we recommend that this be submitted to the people for decision. A valuation by reliable appraisers is, we understand, about $360,000.00. From information which we have, it is intimated that private interests are anxious to secure this utility. We understand that the plant is in good condition and is equipped for modern manufacture of gas."

In bringing up the question of securing new industries, Mr. Dutton said that the city's Mayor and Council had been alive to their responsibilities and had done all in their power to secure them. All cities and towns were awakening to this need and all are in the field for new industries. "Oshawa," he said, "is setting aside one dollar per person of the population for the advertising and work of securing new industries; Toronto too is spending money to bring new factories to the city." He expressed the view that more money should be appropriated for this work by Peterborough and then the work would not be hindered by any reasonable expense.

Great Benefits Derived.

Mayor Denne, in replying to President Dutton, expressed his appreciation of the work of the Chamber of Commerce and his pleasure at being able to discuss with them these important questions and policies. He said that he was to call a public meeting of all the citizens of the city to get their suggestions and wholehearted support of the Old Home Week. He thought that the benefits to be derived from such a week would be tremendous and far-reaching.

Dealing with the question of the traffic by-laws, he said that Chief Newhall and the Council had gone into the matter thoroughly before passing the by-law, and they all felt it necessary and a good thing. He could not see where it was hurting any of the merchants and he thought that any tourists who shopped would do their shopping between Simcoe Street and Charlotte Street.

He said that John Gillespie had received full instructions from the Council to open the buildings in Exhibition Park wet nights, and this had been done for as many as thirty-eight persons had slept in the buildings in one night. He suggested that the Motor League be approached in fitting up the camp with stoves and other necessities.

He said that the matter of more extensive advertising and new booklets were matters for next year's Council.

He thought that the tourists' agency was a very good idea, and suggested that a small building could be set up in some strategic point under the management of a returned soldier, who would give the directions and information to the tourists.

Women's Rest Room.

On the matter of a women's rest room, he said that the Council had gone into the matter and found the big difficulty was securing a good location for it. It was suggested that the Chamber of Commerce inform the Council at some later date a location for the rest room.

The Mayor also expressed himself as thinking that the necessity of a grant to the Chamber of Commerce was also a matter for the new Council.

On the question of the buying of the gas plant by the city, the Mayor heartily endorsed the idea of giving a by-law to the people after they had received full information concerning the whole business.

Clean Up Parks.

Speaking of the needs for the city, the Mayor stated that the parks should certainly be cleaned up more and sanitary conveniences put in. "A proper City Hall building has got to come too," he said. Mr. Denne, in speaking as a commen citizen of Peterborough, expressed his high opinion of the work of the Council this year. He said: "Every alderman has worked hard for the benefit of the city and more work has been done and faster than ever before. Every member of the Council has something at stake in the city and everyone gives sincerely of his best efforts. Peterborough must prepare for the big advancement and progress that is in sight for Canada and Ontario or we are going to miss the wagon."

He pledged his support to the Chamber of Commerce and any other organization or movement which is helping to build a bigger and better Peterborough.

G. S. Matthews added further to the formation on the gas plant question.

Alderman Cotton said that the gas plant should be put to the people, and he was eager to see a women's rest room built.

The Mayor brought up the need for improving and installing a proper heating plant for the market building. He said that the farm women should have comfortable quarters in which to sell their fowl and dairy produce.

F. D. Kerr, K.C., expressed his appreciation of the work of the Mayor and the City Council and brought forward suggestions for the betterment of Jackson Park, so that it will serve the public better.

Alderman Hamilton said that he thought strong efforts should be made for the securing of more highways to serve this part of the province and pressure exerted to rush the completion of the present highway.

Alderman Phelan moved a vote of thanks to the Chamber of Commerce for inviting the members of the City Council to the banquet. The motion was seconded by the Mayor.

A Tickling In Her Throat For Years

Mrs. Peter Johnson, Port Alberni, B.C., writes:—"I had been troubled for years with a tickling in my throat every time I would lie down, and at night I would cough so I could not sleep, and could hardly do my work. I would cough until I would vomit.

"I heard of **Dr. Wood's Norway Pine Syrup** and after the first bottle I had no more cough, and now I am never without a bottle of 'Dr. Wood's' in the house."

Price 35c. a bottle; large family size 60c. at all druggists and dealers.

Put up only by The T. Milburn Co., Ltd., Toronto, Ont.

PRESENTED WITH LAMP.

Mrs. Robert Waterman Is Honored On Eve of Her Departure.

FRASERVILLE, Nov. 9. — The Fraserville Ladies' Aid took the occasion at their regular monthly meeting, held in the Orange Hall on Wednesday afternoon, to present to Mrs. Robert Waterman, president of the Aid, an electric table lamp, prior to her departure from this community. The presentation was made by Mrs. H. Cunningham, and the address read by Mrs. J. O. Pue.

Mrs. Waterman responded in an able and cheerful manner, thanking them for their kind act and words, and inviting them all to come and see her in her new home in Peterborough.

Mrs. Waterman has been a true and faithful member of the Ladies' Aid since the time of its organization over twenty-two years ago, at that time being elected to the office of vice-president, and for the past six years has occupied the president's chair.

Mrs. Waterman will be greatly missed in the Aid, always showing her kindly spirit and ready to do her share, and more.

After Mrs. Waterman's response, all joined in singing, "Blest Be the Tie That Binds."

There was a good representation of the members of the Aid present for this special occasion, there being an attendance of about twenty. The ladies accomplished some quilting as well as some time spent socially. After which a dainty supper was served.

Cold-day Breakfasts Can be Simple

SHREDDED WHEAT

No extra work for hot breakfasts—Warm the biscuits in the oven and serve with hot milk. Warmth! Energy! Protection!

For whole wheat in water form—Try TRISCUIT

Made by The Canadian Shredded Wheat Co., Ltd.

MINISTER LAYS CORNER STONE

Chicken Supper Follows Program at Codrington United Church.

400 GUESTS.

(Examiner Correspondence)

CODRINGTON, Nov. 9.— The weather smiled on the people of Codrington on Wednesday, November 7, by giving them a beautiful day for the laying of the corner stone of the new United church.

The ceremony was conducted by Rev. D. R. Clare, B.A., B.D., pastor of the new church. The following documents were placed in the receptace of the stone: A copy of the Holy Bible, a copy of the United church Hymn book now in use, the latest copy of the New Outlook, a copy of the negotiations for union of the former churches of Mount Olivet and Bethany, a list of the members of the General Conference, the Bay of Quinte Conference, the Presbytery at Cobourg, the officers of the local church, the members and adherents of the Codrington United church, and a copy of the new manual of the United Church of Canada. The stone was placed by Charles Davidson, Warden of the Counties of Northumberland and Durham, assisted by Milton E. Maybee, M.P., and Dr. Robertson, M.L.A.

A chicken dinner was served to over 400 guests from far and near immediately after the ceremony. Following the dinner addresses were given in the Orange Hall by Rev. W. M. Smith of Wellington, former pastor of Bethany church, Rev. Howard of Warkworth, Rev. I. Wilson of Brighton, Rev. H. B. Kenney of Campbellford, Milton E. Maybee, M.P., and Dr. Robertson, M.L.A. Rev. D. R. Clare gave a short history of the former churches of Mount Olivet and Bethany.

MAGNESIA BEST FOR YOUR INDIGESTON

Warns Against Doping Stomach With Artificial Digestants

Most people who suffer, either occasionally or chronically from gas, sourness and indigestion, have now discontinued disagreeable diets, patent foods and the use of harmful drugs, stomach tonics, medicines and artificial digestants, and instead, follow the advice so often given in these columns, take a teaspoonful of four tablets of Bisurated Magnesia, in a little water after meals with the result that their stomach no longer troubles them, they are able to eat as they please and they enjoy much better health. Those who use Bisurated Magnesia never dread the approach of meal time because they know this wonderful anti-acid and food corrective, which can be obtained from any good drug store, will instantly neutralize the stomach acidity, sweeten the stomach, prevent food fermentation, and make digestion easy. Try this plan yourself, but be certain to get Bisurated Magnesia especially prepared for stomach use.

Wedding Bells

BUTTARS—PERRIN.

(Examiner Correspondence).

BAILIEBORO, Nov. 9.—On Wednesday at 12 o'clock a pretty wedding took place at the home of the bride's parents, when Miss Ethel Perrin, only daughter of Mr. and Mrs. T. H. Perrin, was united in marriage to Mr. Arthur Buttars, only son of Mr. and Mrs. Buttars, of Prainville.

The wedding ceremony was performed by Rev. E. Swayne.

READ THE WANT ADS.

STROPPING IS ESSENTIAL TO THE PERFECT SHAVE

a Million Boosters say it's GREAT

The Million Dollar *Valet AutoStrop Razor shows the necessity of stropping before each shave*

BECAUSE it solves the problem of men with stubborn beards, the new Valet AutoStrop Razor is taxing our factories' capacity to meet Canada's demand.

Everywhere wise men are turning to the improved Valet AutoStrop Razor because it is teaching them the vital importance of never shaving with a blade that has not been properly stropped.

All barbers know that until it is stropped the cutting edge of every blade is a row of tiny needle points that scrape and tear the skin. Stropping smooths them out.

With the automatic self-stropping device of the new Valet AutoStrop Razor you can do this in a few seconds.

And the new model offers you many other modern features exclusive in this razor. It is the result of 21 years of experiment and the expenditure of a million dollars.

Both the razor and the blades have been distinctly bettered. Made of the costliest steel, treated by the exclusive Valetite process, Valet blades have a perfect edge. The self-stropping feature keeps them so. New type guard gives you full use of the shaving surface of these keener blades. Instantly inserted or removed by pressing a button. Locked in a firm non-flexible grip, they put blade vibration and razor pull out of the picture for good. No need to remove the blade to strop and clean it. Try this new Million Dollar Razor. You'll quickly learn to like it. And once you know its soothing shaves and friendly angle, you'll stick to it for life.

Gold Plated ELDORADO Set complete with Strop and Blades $1.00. De Luxe Models $5.00 to $25.00.

A gift any man will appreciate

Also A New and Finer Shaving Cream 35c

The New Million Dollar

VALET AutoStrop RAZOR

AutoStrop Safety Razor Co., Limited, 83 Duke Street, Toronto 11

The Examiner

PHONES—Editorial 1601. Business Office 1600. Private Branch Exchange to all Departments.

The Examiner is a member of the Audit Bureau of Circulation.

The Daily Examiner, published every lawful evening by The Peterborough Examiner, Limited. Office, 379 George street. $6.00 per year, delivered in city; out-of-town subscribers, by mail, $4.50 a year.

The Weekly Examiner published every Thursday. Subscription price, $1.50 a year.

U. S. REPRESENTATIVES

Special U. S. Representatives—W. H. Stockwell, 629 People's Gas Building, Chicago, Ill.

New York—Chas. F. Miller, 225 Fifth Avenue.

Advertising Rates on application.

R. M. GLOVER, Managing Director.

FRIDAY, NOVEMBER 9, 1928

POPPY DAY.

The Canadian Legion is called upon many times in a year to extend a helping hand to ex-service men and their families, and the assistance the organization has been able to give has been of real service to those in need.

It is well to bear that fact in mind in connection with the sale of poppies to-morrow, inasmuch as the proceeds obtained in this way are utilized for relief purposes by the Legion.

The wearing of poppies has become a recognized feature of the observance of Armistice Day; naturally so since the flower has been named the flower of remembrance and since it was such a familiar object to the soldiers of Canada's army overseas.

It is fitting indeed that every citizen of a community which distinguished itself by its splendid recruiting record during the war should on Armistice Day wear this generally accepted emblem of the occasion, and when this is made possible through a street sale of poppies that raises funds to relieve cases of distress, there should be a 100 per cent. response to the appeal.

Buy a poppy to-morrow, and be sure to wear it on Armistice Day.

CARING FOR THE PARKS.

Nice things were said at the last meeting of the City Council about the manner in which the local parks have been cared for this year, and the majority of citizens who have been impressed by the appearance of these beauty spots will agree that the praise was merited.

Confederation Square and Victoria Park have been carefully groomed and looked after, and their trim appearance has been most favorably commented upon by many visitors.

Unfortunately, under the system by which caretakers are engaged, there is no guarantee that these conditions will be maintained.

Tenders will be asked for next spring, and it may happen that Caretaker Hayward, whose good work this year has been so much praised, will find himself underbid by somebody else.

Surely in positions of this kind it would be more satisfactory in the long run if some attempt were made at continuity of policy by making sure of the services of a good official when they can be secured, rather than depend upon a system of appointment that is more or less of a lottery.

THE CHANGE IN THE SOUTH.

It is not surprising to find the Republican and Democratic leaders differing widely in their interpretation of the significance of the fact that the "solid South," so long held by the Democratic party, has been successfully invaded.

The Republicans argue that the appearance of some of the rock-ribbed Southern States in the Hoover column is a splendid thing for the nation, representing a weakening of sectional feeling.

Democrats, on the other hand, attach great importance to the defection of party strongholds in the South, but view it in quite a different light.

They do not see in the result the dawn of a new era in American politics, but merely evidence, as the New York Times puts it, that "the Republicans have profited by appeals to bigotry and fanaticism in the South," and the same paper says "the extent to which they benefit will retard and not advance the American political structure because they are negatively cast votes, based largely on a harmful superstition."

In short, the Democratic view seems to be that the Hoover victory in the South was won on grounds which will do the United States harm, not good, and that Southern votes were not given for Hoover, but against Smith, most of them because the Democratic candidate is a Roman Catholic, and the rest because he is an anti-prohibitionist.

THE AMUSEMENT TAX IS UNDER FIRE.

Mr. W. E. N. Sinclair, Liberal leader in the Province, recently made a strong attack against the continuance of the Amusement Tax in Ontario. There is exemption up to 25 cents. As remarked in these columns, once a tax is imposed by a Government, there is the greatest reluctance to give it up. This special tax was a war-time measure, and it has not been relinquished in the ten years since the war, which is a strong point made by Mr. Sinclair in his address.

Where we think Premier Ferguson is wrong is when he declares that the tax is not absorbed by the people. It may not be in every case with the movies, but when it comes to outdoor sports and many other attractions, such as the recent Hart House concert in this city, the tax is paid by the public. And to remove the tax on outdoor sports of all kinds, even hockey, would be a good thing. Even high-class professional sport should be encouraged; it is a factor every time in a good labor situation where workers get a thrill from watching champions meet and play.

The Motion Picture Distributors and Exhibitors of Canada, are waging a quiet campaign for relief. Suppose the Premier is adamant, as he sometimes is, and the exhibitors take it in their heads to wage war on Mr. Ferguson from the screen in the next provincial election? They would have that right, should they desire to do so, the same as they carry advertisements on the screen. Sometimes it does not always pay to wield the big stick. Thousands of votes could be turned against the Government by the movie picture houses if they united on this tax business. The whole point is, however, whether the Government needs the money. It is not a large sum of revenue, but it is annoying to many seekers after pleasure in this Province.—St. Catharines Standard.

BRITISH LABOR GAINS.

Decisive victories for the British Labor party in municipal elections, following hard upon the defeat of the Baldwin Government in the by-election of Ashton-Under-Lyne, has created a great stir in the Old Land. The Daily Mail, as usual, becomes hysterical, and is using both incidents to vent its antagonism toward Mr. Baldwin; but that, in itself, means little. What is much more serious is the attitude of papers like the Times and the Observer, both of which are friendly to the Government, but which see in the Labor victories an indication that the Government is in rough waters that are likely to grow much rougher.

Mr. Baldwin, certainly, has had three bad years. Inability to solve the unemployment problem; the Trades Union bill of two years ago; the attempt to strengthen the position of the House of Lords; unpopular steps in foreign policy—all these have combined to weaken the Ministry's support. Labor, unquestionably, has become much stronger. It has fought and pretty much freed itself of the Communists; it is no longer weighted with a handicap like the notorious Zinovief letter; and it is better organized and more sanely led than for years.

Also there has been a Liberal revival. In the last election the Asquith-Lloyd George feud made the party impotent. To-day, however, with the schism healed, with a brilliant organizer at its head, and with Lloyd George in unchallenged command and always dangerous, it is much more formidable. Lloyd George and MacDonald, too, have much abler lieutenants than Mr. Baldwin. Mr. Baldwin's Cabinet, although an eminently respectable one, is by no means weighted with genius.

Mr. Baldwin's chance is the seeming inability of the Laborites and Liberals to unite against him. Yet Ashton-Under-Lyne seemed to indicate that even with three-cornered contests the Conservatives are by no means certain of a victory. Much, of course, may happen between now and next spring, when the election comes on; but the present signs would seem to be that when the contest is over Britain will be faced with the necessity of a coalition.—Ottawa Journal.

DOLLAR-A-WEEK SLAVES.

Life in the United States and to a lesser but rapidly increasing extent in Canada has become a matter of a dollar down and a dollar a week, if we are to believe an analysis of business methods appearing in a recent issue of a retail clothing journal. "People are going time payment mad," is the charge, which declares further that wage earners have signed away their wages for years to come to procure the immediate use of both necessaries and luxuries, mostly luxuries.

Credit not only is the life of business, but it is the salvation of a modest home. But isn't there a possibility that business rivalry makes credit so easy to get that we are inclined to abuse it? To-day we buy homes, insurance, automobiles, musical instruments, washing machines, magazines, furniture, clothing, electric equipment, engagement rings, radio sets—in fact, about everything imaginable on the part-payment plan, mortgaging our incomes for years.

Discounting the future is, to a certain extent, an aid not only to our social, but to our economic life. It not only establishes our faith in to-morrow, but it heralds the fact that our financial transactions are honorable enough for us to obtain credit. But there is always the danger that over-indulgence in this form of buying is going to make us dollar-a-week slaves. Desire for the comforts and pleasures of to-day should not lead us to place too big a mortgage on to-morrow. —Oshawa Times.

STOPPING BORDER GUNPLAY.

(From the Detroit Free Press)

The border patrol having been ordered to cease firing into Canada, would it not now be in order to make it cut out reckless gunplay on this side of the line as well? Are the lives of American citizens going about their peaceful vocations in this country less deserving of their Government's solicitude than the lives of Canadians in Canada? Apparently Washington thinks so.

The danger to which Windsorites were exposed by the careless marksmanship of American enforcement officers has been removed because Canada protested to the State Department. Americans can't protect their lives by making an international incident out of the shooting of a duck hunter or the maiming of a young woman driving with her father on an Ohio highway; but they have another means of making Washington realize its responsibility, which sooner or later they are going to exercise.

About the cheapest commodity on the market to-day is American life on American soil; cheaper than Canadian life in Canada, cheaper than American life in China or Mexico or Central America, where the taking of it creates an international incident. The sponsors of the Eighteenth Amendment could not have intended that the enforcement of that measure should be made the excuse for killing or maiming peaceful and law-abiding citizens, as it has been made by legal officers of the Government itself. When the law catches thugs in the act it is permissible to "shoot first and ask questions afterwards." When it is dealing with the citizenry generally it should be sure it is right before it goes ahead—to the length of taking human life.

The recklessness of a type of enforcement officers has put the Government of this country in the murder business. A stronger protest than has been heard from the people yet will be required to take it out again; yet that protest will be voiced if the Government continues to place a lower value on the lives of its own citizens than it does on those of citizens of other countries.

EDITORIAL NOTES AND COMMENT.

Governor Al Smith has announced that he is through as a candidate for public office. He has undoubtedly earned a rest.

Political managers, like baseball pilots, have to stand the blame when defeat comes. And so John J. Raskob is being assailed on every side.

Buy a poppy to-morrow, and wear it in remembrance of the boys who did not come back.

Add 1926 similes: "As scarce as low tariff advocates in the United States."

Premier Ferguson is coming to Peterborough next month to open the new Vocational School. In his capacity as Minister of Education, Mr. Ferguson will not likely deal with such subjects as the gasoline tax.

Mr. Sinclair, Ontario Liberal leader, declares that the Amusement tax should be abolished. Still that shouldn't prevent the Government from seeing that the time has come to put an end to this nuisance levy.

October 29 to November 3 will be observed throughout the land as National Fish Week—if the key in the sardine can doesn't break.—Border Cities Star.

Modern bathing suits wouldn't have seemed immodest in the old days if women had been shaped like a broom handle.—Quebec Chronicle-Telegraph.

A reputation of over thirty years is at stake every time a package of Red Rose Orange Pekoe Tea is sold. So highly is this reputation prized that the makers have authorized your grocer to replace any package free of charge that does not satisfy you in every particular. 6-2

The Question Box

CANADA'S APPLE INDUSTRY

E. A. T.—Q. What is the extent of Canada's apple industry?

A. Canada's apple industry is an important element in the orchard products. Over 200,000 acres are devoted to the production of apples of a value of $120,000,000 and the annual apple crops ranges from 3,250,000 to 4,500,000 barrels. Even with these large figures there is ample room for expansion in the Dominion in apple culture.

GOD'S MINUTE.

Be not afraid, only believe—Mark 5: 36.

* * *

Our Heavenly Father, we thank Thee for the child's right of approach and of expectancy. Humbly pleading Thy promises, relying alone upon the merits of Thy Son, we pray; in our sorrow, send the Comforter.

In our helplessness, supply efficiency for service. In our ignorance and loneliness show us the way wherein Thou wilt walk with us.

Dwell Thou within us, that we sin no more against Thee, that Thy will be our pleasure, Thy cause our masked passion. Give us the courage of faith, the consolation of conscious forgiveness, and the blessed assurance that underneath are the everlasting arms. Make us to cleave to that which is good, and abhor that which is evil.

Above all, O Thou Giver and supreme Lover of life, we pray for ourselves not only but for all men and women, and particularly for all children, that Thou wilt give everlasting life—saving spiritual life, vigorous physical life, pure social life, beneficent mental life—all the life there is that is worth having, for we ask it in His name who lovingly confided to us, "I am come that ye might have life, and that ye might have it abundantly." Amen.

Ira Landrith, D.D., LL.D.,
Boston, Massachusetts.

CATTLE, GRAIN AND PRODUCE

Live hogs, thick, smooth, $9.00 cwt.; select graded, $9.50; dressed hogs, head on, $16.00; head off, $17.00 cwt.

TORONTO LIVESTOCK

TORONTO, November 9. — Good demand for cattle on current light receipts has given a stronger tone to trading. Few, if any, holdovers will be on yards at the close yesterday. This will leave a clean sheet to start operations next Tuesday, as market is closed on Thanksgiving Day, November 12.

The feeling on choice butcher steers and heifers tends to a shade higher in values at $9.00 to $10.00 for tops. Heavy steers continued slow at $9.00 to $10.00 for the best.

Sales of baby beeves show a steady market. Choice are $13.00 to $13.50 with an odd fancy higher.

Good trading is shown on all classes of cows, the best bringing $7.50 to $8.00. Medium, $5.75 to $6.50. Canners and cutters in demand at $4.00 to $5.00.

Bulls hold steady. Choice butcher bulls at $7.50 to $8.00, with the best heavies at $7.00 to $7.50. Bolognas are sold on a stronger market at $5.00 to $6.00.

Springers and milkers are selling slowly, with common and medium meeting with little response. Choice forward springers $100 to $125, good $80.00 to $95.00; choice fresh milkers $75.00 to $90.00.

Calf trade moves along unchanged at $14.00 to $14.50 for choice. A few fancy sell at $15.00. Medium, $9.00 to $12.00.

Yearling sheep, $8.00 to $9.00; good, $5.00 to $5.50; choice lambs, $11.00 to $11.25; with a slow feeling pervading selling.

Hogs hold steady at $9.25 f.o.b. selects; $9.95 for fed and watered, and $10.00 for road hogs.

Receipts: Cattle 29, sheep 132.

Quotations

Heavy beef steers,	
do. choice	$ 9.50 to $10.00
do. fair	8.25 9.25
Butcher steers, choice	9.50 10.00
Butcher heifers, choice	9.00 9.50
do. common	7.25 8.25
Butcher cows, choice	7.50 8.25
do. fair to good	6.00 7.00
do. common	5.50 6.00
Canners and cutters	4.00 5.00
Butcher bulls, good to choice	7.50 8.00
do. medium	6.50 7.00
Bolognas	5.50 6.00
Baby beef	10.00 13.50
Feeders, choice	9.00 9.50
do. fair	8.00 8.75
Stockers, choice	8.50 9.00
do. fair	7.00 7.75
Springers, choice	100.00 135.00
Milch cows, choice	80.00 100.00
Calves, choice	13.50 14.50
do medium	9.00 12.00

(Turn to Page 8, Please)

A Thought

SERVICE

In one of the battles of the Crimean War, a cannon-ball struck inside a fort, crashing through and destroying a beautiful garden. But from the ugly chasm there bursts forth a spring of water which is still flowing. How beautiful it is that the sorrows which make great chasms in our lives may, in a similar way, become a blessing to others, through our determination to live and to do for those who need our help. Life is not given for mourning, but for unselfish service.—O. S. Marden.

PIMPLES Cleared — RASH Healed

Quickly Soothes & Clears Sore, Troublesome Skin

Zam-Buk

Ends IRRITATION — Expels ECZEMA

Victor

VE Orthophonic **Records**

My Angel
(Angela Mia)

Vocal	Tito Schipa	1347
Vocal	Franklyn Baur	21591
Organ	Jesse Crawford	21630
Fox Trot	Paul Whiteman and His Orchestra	21368

Old Man Sunshine

Fox Trot	George Olsen and His Music	21566
Vocal	Johnny Marvin	21609

Roses of Yesterday

Fox Trot	Waring's Pennsylvanians	21676

Memories of France

Vocal	Gene Austin	21545
Waltz	The Troubadours	21590

Dream House

Fox Trot	Art Hickman and His Orchestra	21514

Jeannine, I Dream of Lilac Time

Vocal	Gene Austin	21564
Waltz	Nat Shilkret and The Victor Orchestra	21572
Organ	Jesse Crawford	21681

Also the latest Red Seal records by famous Victor Artists.

Victor Talking Machine Co. of Canada, Limited

Heintzman & Co.
Orthophonic and Record Dealers
Royal Bank Building, George and Hunter Sts.

E. V. Warne
We are George Street Representatives for Orthophonics and Records, 325 George Street.

For THANKSGIVING

Armistice Day for the year 1928 (10 years after) should surely be a time for real thanksgiving. It's a case of going forward with thankful hearts, feeling at our best, and anxious to look our best. An important part of one's appearance is, of course, one's footwear. NEILL'S assist you to a correct selection, and at the Big Store's always moderate price.

NEILL QUALITY SHOES FOR LADIES, in a wide range of fashionable leathers and materials, are built over the best and newest lasts. These represent the acme of style and value in footwear.

Ladies' Pump and Strap Shoes

In kid, patent leather, reptile and satins, with Cuban, Spanish and spike heels. These range in price from .....
$2.65 to $7.50

LADIES' AND GROWING GIRLS'

Ties and Oxfords

In patent leather and different shades of tan calf, with military, Cuban and spike heels. These range in price from .....
$3.50 to $6.00

Misses' Patent Leather, Black and Tan Calf Oxfords and Ties in plain and fancy styles, with sewn leather soles and rubber heels.

Sizes 11 to 2 ..... $2.50 to $3.65
Girls' sizes, 8 to 10½ ..... $2.00 to $3.00
Children's sizes, 5 to 7½ ..... $1.85 and $2.25

Misses' and Children's School Shoes

Misses' Patent Leather Strap Shoes, Ties and Colonial Pumps, with sewn soles and rubber heels, from .....
$2.25 to $3.50
Girls' sizes, 8 to 10½,
$1.70 to $2.85
Children's sizes up to 7½, from
$1.25 to $2.35

Snappy Oxfords

MEN, YOUNG MEN AND BOYS

Men's Black or Tan Calf Oxfords, Goodyear welt, on the new English last, double soled throughout, with rubber or leather heels **$5.50**
Price .....

Men's Gunmetal Oxfords, on the best soles and rubber heels. Black or tan. Price **$4.50**

Boys' sizes, 1 to 5½. Priced at **$3.65**

Men's Special Black Calf Oxford, on the newest Blucher last, with sewn leather soles and rubber heels. Special value **$3.75**

Boys' sizes, 1 to 5½. Price **$2.95**

Men's Extra Value Work Boot $2.95

In black or tan grain leather, with or without toe-cap, and leather or panco soles. All sizes, 6 to 11. Special at **$2.95**

BOYS' AND YOUTHS' SCHOOL BOOTS

Boys' School Boots in box kip, elk and grain leathers, with solid leather or panco soles. Sizes 1 to 5½. They range in price from, per pair ..... **$2.60 to $3.85**

Youths' sizes, 11 to 13½, as above, from ..... **$2.25 to $3.25**

Now is the Time to Buy Rubbers and Goloshes

Our stock of "Lifebuoy" Rubbers and Goloshes offers you the largest selection of styles we have ever shown. And in buying "Lifebuoy" footwear you are assured of the best quality and finest fitting Rubbers on the market. We invite you to call and inspect these at any time.

R. NEILL LTD.
350-354 George S.

Public Confirmation is made by U.S.S. Adjusters of the Complete

UNCONDITIONAL RELEASE TO THE PUBLIC Of $40.000.00 Worth of Fine MEN'S WEAR

Owned by W. H. Meredith---Located at 404 GEORGE STREET

We have not tried to be sensational by giving free goods or making an unnecessary holler. It is a serious moment of anxiety that calls for genuine sacrifice. No special goods have been brought in, but regular stocks have been slaughtered to the lowest possible levels. We must sell quickly. Come and save.

Get your share, men. Take advantage of our misfortune. If you need a Suit, an Overcoat, Shirts, Hats, Caps, Underwear, Sox, Ties—anything at all—you may be assured you are going to get it at wholesale or less. Prices are ridiculous in this krash for kash.

ODD PANTS
Heavy duty cloths and good patterns. Tailored with side and hip pockets. A krash for kash at, per pair **1.19**

BOYS' BLOOMERS
Out they go. Warm, well made Bloomers of fine heavy tweeds. Warmly lined and perfectly made **1.15**

WORK SHIRTS
Not the light grade usually sold at such a low price, but good, strong wearing Shirts. Worth up to $1.50 ..... **79c**

MACKINAW COATS
The thickest, warmest cloth made. Also good heavy Windbreakers for men and boys. All at **20 per cent OFF**

$1.00 WOOL SOX
Good heavy Pure Wool Sox in black and fancy weaves. Actually worth from 79c to $1.00. Going out at pair **49c**

WORK MITTS UP TO $1.75
Horsehide, muleskin and other tough strong leathers. We are going to clear these at, pair **98c**

$2.50 PYJAMAS
Made of the thickest, warmest flannelette and finished with silk frogs and fasteners. Extra value at, suit **1.49**

75c SILK TIES
New Cut Silk Ties in club stripes and other patterns. All colors. To go Saturday at, each **39c**

REDUCTIONS ON BETTER OVERCOATS

The finest range of navy blue chinchillas, heavy tweeds, Meltons, friezes and other coatings obtainable. We have purposely refrained from quoting prices because they are so ridiculously low that folks would not believe them. But here's a secret—you can get them as low as $13.50, and, oh boy, what snappy big warm Coats they are! To make a long story short—

Now! You can save $20 on your Fall OVERCOAT

RUBBER AND OILSKIN SLICKERS
MUST BE SOLD TOO

Good grade Slickers that are guaranteed windproof, waterproof, and good wearing. A sensational clean-up as follows, but they will go, of course, to the earliest buyers:

Reg. $6.00 to $7.00 Slickers $4.95
Reg. $10.00 Slickers $7.45

MEN'S SUITS A KNOCKOUT VALUE 11.95

Ordinarily you would pay up to $22.50 or $25.00 for these Suits. They come in swell styles, in heavy quality Winter weight tweeds and worsteds. The price is shot to pieces at .....

Suits Made-to-Measure - - 20% Off

Big Suit Values

18.50
22.50
25.00

These sensational prices include our Grey and Navy Blue Serge Suits, wonderful Tweeds, best Worsteds. Made in the latest styles for men and young men. It gives you practically your choice of the house at three distinctly sensational prices. Choose now, men. It means money in your pocket .....

W. H. MEREDITH
404 George Street, Peterborough

$5.00 DERBY HATS
Our entire stock must go. Your choice of any Derby in the Store, while they last, at, only **3.69**

MEN'S $2.00 TO $2.50 CAPS
A wonderfully stylish assortment of fine new tweeds in light and dark colors. Out they go at **1.39**

FELT HATS LESS THAN COST
Brand new fur felts in the best patterns. Worth $5.00 to $6.00. Grab 'em quick at, only **3.49**

GLOVES UP TO $5.00
Including pigskin, deerskin, mocha, suede and other fine glove leathers. Prices all smashed to, pair **2.79**

HIGH-GRADE UNDERWEAR
50c TO 75c WOOL GLOVES AT 39c PAIR
Finest makes of pure wool.
$6.00 qualities going at $4.69
$5.00 qualities going at $3.95
$4.50 qualities going at $3.59
$4.00 qualities going at $3.19
$2.00 qualities going at $1.59
20 per cent OFF

MEN'S SWEATERS TO $6.00
Heavy jumbo and fine knits, in purest wool. All colors. All sizes. To clear at, each **3.69**

BOYS' BLOOMER SUITS
These were originally up to $18.00. Sizes for big boys only. Cloths are easy to match for long trousers **2.95**

EXTRA SPECIALS
50c Silk Web Garters 39c
50c Bow Ties for 39c
Boys' Sweaters, to $3.50 .....$2.19
Boys' Jersey Sweaters $1.19
Men's $2.50 Shirts $1.49
Everything in Store Reduced

COUNCIL APPOINTS SUPERINTENDENT

Bylaw to Number Roads in Alnwick Township is Passed by Council.

(Examiner Correspondence.)

ROSENEATH, Nov. 9.—Earl Thackeray was appointed road superintendent at a salary of $4 a day, at the meeting of the township council held in the town hall on Saturday, October 27.

A by-law to number the roads in the township of Alnwick, according to the regulations of the department of Public Highways of Ontario was passed by the township council of Alnwick. The following are the provisions of the new law:

That only the roads or parts of roads that are now open for traffic are being numbered.

The boundary line adjoining the township of Haldimand shall be known as Road No. 1 and all concessions lying to the north each to be numbered seriatim.

Road No. 1 from lot No. 4 to lot No. 14, Road No. 1A from lot No. 18 to lot No. 23 on base line.

Road No. 2 from Doidge's Landing along the main travelled road to lot No. 17 in the 2nd concession.

Road No. 2A beginning at the 2nd concession between lots 16 and 17 and south part way through the first concession, thence in an easterly direction to the Percy boundary.

Road No 3 from lot No. 5 in the third concession east to the Percy boundary.

Road No. 4 from lot No. 12 to lot No. 19 in the 4th concession.

Road No. 4A from lot No. 22 across lot No. 23 in the 4th concession.

Road No. 5 from lot 15 to lot No. 22 on the 5th concession.

Road No. 5A from road No. 20 to Robins Landing.

Road No. 5B from road No. 31 in the 5th concession, easterly to Percy boundary.

Road No. 5C from road No 24 at school house east to Percy boundary.

Road No. 6 from lot 16 to Percy base line on 6th concession.

Numbered as follows, beginning at the west end of the township:

Road No. 7 from road No. 1 to Doidges Landing.

Road No. 8 from road No. 2 to Field Lodge farm.

Road No. 9 from road No. 1 to road No. 2 through lot No. 6 in the first concession.

Road No. 10 from road No. 1 to Shearer's Point.

Road No. 11 from road No. 1 between lots 10 and 11 to 3rd concession.

Road No. 12 from road No. 1 between lots 12 and 13 to road No. 2.

Road No. 13 from road No. 2 to road No. 4 between lots 12 and 13.

Road No. 13A from road No. 13 to Dunnett's Landing.

Road No. 14 from road No. 2 to road No. 1 at an angle of about 45 degrees through lots 14 and 15 in the 2nd and 3rd concession.

Raod No. 15 from road No. 4 to road No. 5 between lots 14 and concession 4.

Road No. 16 from road No. 1 to Alderville post office.

Road No. 17 from road No. 2 to road No. 3, between lots 15 and 16 in the 2nd concession.

Road No. 18 from road No. 3 at Roseneath to road No. 4 through lot 17 in the 3rd concession.

Road No. 19 from road No. 14 to road No. 5 between lots No. 16 and 17 in the 5th concession.

Road No. 20A from road No. 20 to Robins Landing.

Road No. 21 from road No. 3 to road No. 4 between lots 18 and 19 in the 3rd concession.

Road No. 22 from road No. 4 to road No. 5 between lots 18 and 19 in the 4th concession.

Road No. 23 from north of road No. 5 to road No. 6 between lots 18 and 19, concession 5.

Road No. 24 from road No. 5 to road No. 6 at an angle through lots 19 and 20 in the 5th and 6th concession.

Road No. 25 from Highway to road

Road No. 25 from Highway to road No. 5 between lots 19 and 20, concession 5.

Road No. 26 from road No. 1 to road No. 2A between lots 18 and 19, concession 1.

Road No. 27 from road No. 1A to road No. 2A through lot 22, concession 1.

Road No. 28 from road No. 2A to road No. 2 between lots 21 and 22, concession 1.

Road No. 29 from road No. 2 to road No. 3 between lots 22 and 23, concession 2.

Road No. 30 from road No. 3 to Highway between lots 22 and 23, concession 3 and 4.

Road No. 31 from Highway to road No. 6 between lots 21 and 22, concession 5.

Road No. 32 Percy boundary line.

The following bills were ordered paid: Ontario Bridge Co. Ltd., $3,972.00; S. A. Tucker, $2.00; Charles Thackeray, $4.00; Archie Sherwin, $4.00; Ernest Burrison, $2.70; James Timlin, $3.10; Richard McCracken, $6.85; Richard McCracken, $10.00; The Municipal World, 77 cents; Frank Brisbin, $2.00; Austin Lean, $2.00; John McMillan, $2.00; Gordon Parker, $2.00; Gordon Parker, $1.00; Thomas Carew, $9.00; Andrew Brown, $11.25; Milton McMillan, $3.26; James Grieve, $1.00; Arthur Tucker, $3.75; Leonard Brisbin, $8.75; Earl Thackeray, $12.00.

The council adjourned to meet on the 24th day of November at 2 o'clock p.m.

A LEANING LADY

PHILADELPHIA, Nov. 8.—Mrs. Irene Pierson arrived home from a party in the wee small hours. She leaned out a second floor apartment window to talk to a friend below. Too far! She fell and fractured her skull.

Advertise in The Examiner

The Well-Dressed "Sixties"

A Mutual Life Old Age Annuity Policy will assure good living and independence during the sixties, seventies, eighties and nineties—or longer. Ask the Mutual Agent for further information.

The MUTUAL LIFE of CANADA
WATERLOO — ONTARIO

GEORGE GIBBONS, District Manager
A. C. GRAY, District Representative
201 Barrie Building, George Street,
Peterboro - Ontario

MISSION OUTLOOK MOST FAVORABLE

Rev. George A. Williams Intends Visiting United Church Presbyteries in Eastern Ontario.

Rev. George A. Williams, secretary of Missionary and Maintenance Fund of the United Church of Canada for Bay of Quinte Conference, sends word that the outlook for missionary givings in the churches of the Central and Eastern Ontario area is more favorable than a year ago.

Having completed a preliminary survey of the situation in all Presbyteries, he will visit this month in Cobourg, Lindsay, Belleville, and Peterborough Presbyteries with Rev. Geo. C. F. Pringle, noted padre and missionary from the Pacific Coast.

Presbytery committees have divided their territory into from three to five sections and the laymen of each group of churches are meeting together for supper in order to secure information, perfect organization and hear inspiring addresses from various leaders.

Rev. Mr. Williams, who has been loaned again to the conference committee as organizer, was for years a missionary among the Chinese of Formosa and knows the foreign fields at first hand. He says that last year the Maintenance and Extension Fund, now known as the Missionary and Maintenance Fund, was less understood than to-day in its relationship to carrying on the evangelization of countries abroad.

He will be in Lindsay, Nov. 13 and 14, Belleville Nov. 16 to 22, and Peterborough, Nov. 23 to 30.

MRS. W. ROCHESTER ADDRESSES MEETING

Ladies of Lakefield Presbyterian Church Hold Enthusiastic Thankoffering Service.

LAKEFIELD, November 9. — The thankoffering meeting of the Women's Missionary Society of the Presbyterian Church in Lakefield, was held on November 7. The meeting opened by singing a hymn, followed by a Scripture reading and prayer by the president, Mrs. Redpath.

A solo by Miss Olive Cullen, "O Rest in the Lord," was beautifully rendered. Then followed an address by Mrs. W. M. Rochester, of Toronto. This was an outline of the work done by the W.M.S. since it was formed. Her address was under two headings: First, Stewardship, noting the blessings God has given us and our duty to our Church, our home, and our friends; second, Our work, prayer, and consecration, including a review of W.M.S. work in the schools and hospitals, the devotion of the workers, and the need of women upholding the works by prayer.

"The opening of the Huntingdon School Home in the Province of Quebec, which makes the seventh, is the latest national work," said the speaker.

Mrs. Rochester also stated that the work of the Church through Canada is one of great encouragement.

A vote of thanks was moved by Mrs. Simpson, seconded by Miss Tanner, for the splendid address, which was thoroughly enjoyed by all. The society considered itself very fortunate to secure such a person as Mrs. Rochester, who devotes so much of her time and talent to the good work of the W.M.S.

The meeting closed by the singing of the National Anthem, followed by prayer by Mrs. Ross. A social time, while refreshments were being served by the ladies, brought a very pleasing event to a close.

CONSTIPATION CAUSES MANY A SLOW UP

But you can protect yourself

No man can do justice to his job—no woman can remain vivacious and happy — with constipation daily undermining health and strength. Aching heads, painful muscles, nervousness, blemished cheeks—these are just little things that constipation brings on. In the end, it causes more than forty dreadful diseases.

Begin now combating constipation. Kellogg's ALL-BRAN is guaranteed to relieve it. More—to prevent it. Just eat two tablespoonfuls daily—chronic cases, every meal. Doctors recommend ALL-BRAN because it is 100% bran—100% effective.

Healthful and delicious with milk or cream, or with fruit or honey added. Sprinkle into soups. Recipes on package. Sold by all grocers. Served everywhere. Made by Kellogg in London, Ont.

Kellogg's ALL-BRAN

RADIO COMPANY IS LICENSED IN CANADA

Atwater Kent Radios Are Made in Genuine Pooley Cabinets.

The authoritative announcement that Atwater Kent Radio sets are now fully licensed under Canadian patents will be received with genuine satisfaction by merchants and radio enthusiasts everywhere.

Malcolm & Hill Limited, the old established furniture house of Kitchener, Ontario, are sole Canadian merchandisers of Atwater Kent sets. They may be obtained in genuine Canadian Pooley Cabinets that considerably enhance the beauty of these celebrated receivers.

Atwater Kent dealers throughout the country are now showing the new 1929 models in both electric and battery types. It will be a source of great satisfacion to the public generally, to know that one of the world's favorite radios may now be obtained from a number of leading merchants in this city.

Fenella

(Examiner Correspondence)

FENELLA, Nov. 9.—Fenella Sunday School held its annual masquerade party in the hall on Friday evening. Each class competed for prizes, which were awarded as follows:

Bible class, most original costume, Mrs. Fred Talling, a lady of 50 years ago; Miss Schoales as an Indian.

Comic—J Herrington.

Boys' class, most original costume—Lyle Curtis, a farmer; Melville Macklin, a fat boy.

Girls' class, most original costume—Donna Talling, a gentleman of 50 years ago; Verna Jewell, a rooster.

Beginners' class—(Girls) original costume, "The Spirit of Hallowe'en", Margaret Knox, Viva George, (Boys) Heber Adams, Red Riding Hood; Elden Adams, a tramp.

Junior class—Best dressed, Elva Curtis; comic, Grace Ferguson.

Best dressed couple in school—Viva George and Eric Adams; Mrs. Hugh Sherwin and Miss Ruby Herrington.

Strangers' prize—Mrs. H. Hershey and Miss Jessie Johnston of Roseneath.

After the prizes were awarded, a social hour was spent, and refreshments were served by the ladies. The judges for the costumes were Mrs. M. Davey, Mrs. John Nichol and Mrs. Andrew Brown, all of Roseneath.

Personals.

Messrs. George Macklin, Fred Slade and Howard Macklin have gone to French River for the hunting season.

Mrs. Harold Harper is ill.

LAD FROM ENGLAND IS MONTH OVERDUE

Brother On Way To Visit Sister in Brantford Misteriously Disappears.

BRANTFORD, Nov. 9. — Clifford Smith, aged 15, sailed from Liverpool on Sept. 28 to visit his sister, Mrs. A. Acton here, and has not yet arrived.

Much alarmed by his disappearance, the sister yesterday asked police to aid in a search for the lad. It is known that the boy sailed on the Duchess of Bedford for Quebec. He was coming direct to Brantford. Doubt as to the exact date he was to sail kept the sister from notifying police until word was received from Liverpool confirming his departure.

Police say the lad may have gone out west to help with the harvest. It is suggested that he might have been sent to the Vimy Ridge training school at Guelph. This is considered very unlikely because he was coming to Canada for a visit and not to learn farming.

Police are trying to verify his arrival in Canada from C.P.R. steamship officials.

FRAME DWELLING IS DESTROYED BY FIRE

House and Contents On Kingston Road Razed To Ground.

KINGSTON, Ont., Nov. 9 (Canadian Press)—The fine frame dwelling house situated on the Front road, Wolfe Island, and owned and occupied by Mr. Thomas Greenwood, Sr., was totally destroyed by fire on Wednesday night, along with the household furniture, personal effects, etc. Through the hard work of friends and neighbors the outbuildings were saved.

The house was only built about five or six years ago and was considered one of the finest on the Front road.

YARDLEY'S
Old English
LAVENDER SOAP
The Luxury Soap of the World

Though exuberant youth and dignified age alike have exchanged the garden seat for the swift-travelled automobile both still find loveliness in the refining purity of Yardley's Old English Lavender Soap. For 168 years Yardley's has brought satin smoothness to hands and faces—and has left the clinging, freshening touch of Lavender's lovable fragrance.

$1 per box of 3 large cakes at all best druggists and department stores.

YARDLEY, 8, New Bond Street, LONDON, England.
Canada: 358-362, Adelaide Street, W., Toronto, 2, Ont.
U.S.A.: Madison Square, New York.

ARGO SQUAD READY FOR MONTREAL CREW

TORONTO, Nov. 9. — Argonauts drove through a fast drill last night under the direction of Coach Frank Knight and wound up their preparation for the invasion of Montreal to-morrow at Varsity Stadium. The feeling in the Scullers' camp is that they would rather take this game than humble Tigers. The defeat in Montreal has built up a bitter feud and the local team is determined to do or die in this closing engagement of the Interprovincial Union campaign.

A MESSAGE TO THE WOMEN OF CANADA

THE Canadian Goodrich Company offers to you, through the leading footwear dealers of Canada, a 1929 line of Winter Footwear which will win your instantaneous approval.

We fully appreciate that you now require of Winter Footwear something more than protection — that Overshoes and Rubbers have become an item of Dress—that you want style, fit, beautiful harmonious colors, and our best efforts have been in the direction of satisfactorily fulfilling these wants.

Our Artists and Designers are in constant touch with the advanced trends of Leather Footwear—with the color tendency of hosiery—with the style and colors which will be prevalent in this year's dresses, and Goodrich Footwear is made to fit the new shoes and to harmonize with the new colors and dress styles.

TO BE SURE OF THE VOGUE DEMAND GOODRICH

Therefore, Goodrich Footwear becomes an item of dress and it is the proper vogue whether it be an ordinary black Rubber or a colorful Overshoe.

We particularly recommend for your consideration, this season's range of Zipper Overshoes—you will be delighted with their fit and appearance, and you can secure a color to blend properly with the rest of your attire.

Zippers are the highest quality Overshoes in the world yet their advantages are available to everybody through the introduction of popular-priced lines.

You may be comfortable in the assurance that your Winter Footwear is in vogue if you wear Zippers or Goodrich Rubbers.

Protection and Style for Dainty Feet

CANADIAN GOODRICH CO. LIMITED, KITCHENER, ONTARIO

Goodrich ZIPPERS

REPORTS TO BOARD OF EDUCATION

Financial Committee.

Your Finance Committee beg to report and recommend the payment of the following accounts:

Hydro Electric Power Commission, $4.11; T. A. Rehill Co., $6.95; Goodfellow and Welch, $7.25; T. H. Ashby, $4.50; F. R. Clarke, $3.25; Archibald and Richmond, $13.55; Grant and Thorpe, $9.25; National Grocers Co. Ltd., $6.35; Dustbane Products Ltd., $7.00; Adamson and Dobbin, $7.00; Peterborough Utilities Commission, $91.55; Peterborough Utilities Commission, $360.22; Cooney Cartage & Transport, $21.05; Imperial Oil Co., Ltd., $8.93; Peterborough Hardware Co., $6.59; Peterborough Lock Co., $0.52; T. Eaton Co. Ltd., $194.00; H. G. Rumary, $35.00; Peterborough Examiner, $357.63; J. Penrose, $14.41; Louis Anthony, $11.65; The Roy Studio, $7.00; Williamson & Son, $50.80; E. Wand, $4.26; C. M. Hendry Co, $3.74; Goldsmith Bros., $50.21; Peterborough Review Co., Ltd., $1.96; R. H. Hunter, $6.75; W. J. Gage Co., $30.00; The Canadian Legion, $10.00; Cedric Chivers Ltd., $128.34; Trebilcock Bros., $1.00; Higgins Hardware Co., $9.25; Hatten and Collins, $215.00; L. L. Maguire, $215.00; Davis-Thompson Co., $301.00; E. B. Clegg, $129.00; G. W. Lundy, $172.00; Dixon and Hurley, $86.00; Hill Weddell and Hills, $172.00; Cooney Cartage & Transport, $79.53; Grant and Thorpe, $5.50; Card and Paper Works Ltd., $2.25; Harris and Boddy, $55.00; W. H. Turner, $11.49; Peterborough Fuel & Transfer Co., $3.75; Nugent Drug Co., $3.47; Imperial Oil Ltd., $2.94; Adam Hall Ltd., $20.35; The Hall Store, $35.87; Conde Nast Publications, $6.50; The Illustrated Milliner, $6.50; The Merchants Press, $34.89; Peterborough Canoe Co., $41.20; W. H. Hamilton, $3.36; Peterborough Lumber Co., $6.31; Singer Sewing Machine Co., $9.98; Toronto-Peterborough Transport Co., $2.25; Peterborough Hardware Co., $207.99; Trebilcock Bros. $1.50.

Your Committee also recommend that the Treasurer be paid the sum of $25.00 for Petty Cash.

Report of Advisory Vocational Committee.

Your Advisory Vocational Committee beg to report and recommend that Mr. Kenneth Anderson, of the Canadian General Electric Company, be appointed temporarily as teacher of Drafting in the Vocational School at a monthly salary of $200.00, duties to commence October 8th.

That the arrangement of the Night Classes, employment of teachers, the setting of salaries and general organization be left in the hands of the Chairman of the Management Committee and the Principal.

Your Committee also recommend that a joint meeting of this Committee and the Board of Education be arranged at an early date.

Moneys Received.

Fees, Text Books and supplies	$ 434.90
City, Treas. Municipal Grant	22,000.00
" Balance proceeds debentures sold re Collegiate Extension	58,558.68
Government Grant, Night Classes	1,294.33
	$82,287.91

MEMO.—

$295,000.00 of Bonds sold to Matthews & Co. at 104.24	$307,508.00
Accrued Interest 31 Dec. 1927 to Jan. 26, 1928	1,050.68
	308,558.68
Par	295,000.00
Premium	$13,558.68

Accounts Paid.

Wm. Thorne, acct. Collegiate Extension, $60.00; Geo. Goodfellow, acct. per order, $12.96; Robert Wilson, acct. per order, $10.80; Witchall & Son, acct. Collegiate Extension, $2,302.15; Globe Furniture Co., Acct. Collegiate Extension, $1,219.95; A. R. Williams Machinery Co., $3,006.50; Robert Reid, acct. per order, $12.75; R. J. Soden, $275.02; W. Northcott, $8.30; Ed. Weese, $9.80; Vic Henry, $6.40; John Taylor, $4.25; W. Stocker, $5.00; Fred Drake, $9.75; Bell Telephone Co., $35.50; Wm. Butcher, $93.60; Ontario Marble Co., $2,700.00.

URGED TO OPPOSE OLD AGE PENSION

Many Resolutions To Come Before U.F.O. at Annual Convention.

CADET TRAINING.

TORONTO, Nov. 9.—No less than thirty-two resolutions, covering the usual wide range of topics are scheduled to come before this year's convention of the United Farmers of Ontario, which gathers in Toronto on December 4, 5 and 6 next.

Of particular interest this year is the resolution bearing upon Old Age Pensions. The proposition which will be submitted to the gathering recommend that the farmers go on record as opposed to any such legislation.

Also of particular interest this year is the proposal urging the Government to withdraw its financial support from the Ontario Women's Institutes. Two resolutions bear upon this matter, although they approached it from somewhat different angles.

Four resolutions this year deal with the liquor question, pointing to the increase in the jail population, the increase in crimes usually associated with liquor, calling upon the Dominion Government to stop the export of liquor and to abolish home brew licenses, and generally expressing disapproval of the Government Control system.

Other resolutions of a general character urge the convention to go on record as repudiating the expenditure of every dollar of public money for the purpose of cadet training in the public schools; that musical instruction in all public schools be made compulsory.

Regent 24

Delivered right on time
—No disappointments

OUR made-to-measure suits and overcoats are delivered right on the dot. This practice has made for us new friends—new customers—daily. Another reason why our garments are popular—they fit well. They are carefully and thoroughly tailored.

The outstanding value offered in Regent Suits and Overcoats is made possible by the great buying power of this organization which has branches from coast to coast in Canada. Fine materials are purchased in large quantities.

With full Money Back Guarantee

24

Suit or Overcoat

Made to your measure by expert tailors

Tailors of twenty years' experience make Regent Garments. Every step in the building of these garments is supervised by experts. The hand-sewing and reinforcement of Regent Clothes have made them famous.

Why REGENT GARMENTS fit perfectly

Come in and see the new winter suitings and overcoatings. A beautiful selection of Serges, Tweeds, Worsteds, Whitneys and Chinchillas just arrived.

RTR16

Regent Tailors LIMITED

326 GEORGE STREET

Canada's Glorious Dead Lift Cross of Sacrifice As Summons to 'Carry On'

(Continued from page 1.)

in other words, only half of the 30,000 that sailed from Canada so inconspicuously escaped spilling blood on Flanders fields—and some persist in calling that contingent wastrels!"

"Since Time Immemorial . . ."

It was nothing new for men to be called from home and kindred to fight at the call of king or priest or tribal leader, the speaker said. The ancestors of these men had been so called since time immemorial. The Scotsman thrilled to the passing of the flame- and blood-marked cross that summoned him—

'When flits this cross from man to man,
Vich-Alpine's summons to his clan,
Burst be the ear that fails to heed!
Palsied the foot that shuns to speed!
And be the grace to him denied
Bought by this sign to all beside!"

And when the great call was sounded in 1914 the nobility of manhood had but to hear again the summons of duty and honor to make response which shook the world. "Danger to the treasury of common things—for common things when challenged are the most sacred of all—danger to these things ever stirred our fathers to action, and it has not lost its appeal to their sons."

What Canada Did.

The glorious record of Canada overseas could not be detailed in a day or a volume, the speaker remarked. First, Canada sent one division, then an Army Corps; first 30,000 men and then 418,000 men; first a mob of colonials, and then Foch's pets, the spearhead of every major offensive. "If one would go into particulars of any one exploit of Canadians in the war," he said, "he might choose any one of a dozen major actions in which the Canadian soldier was acclaimed by the Allies and damned by the enemy. There was Ypres in 1915; Sanctuary Wood and the Somme in 1916; Vimy Ridge, Hill 70, and Paschendele in 1917; Arras, Amiens, Drocourt-Queant, Canal du Nord, Cambrai, Valenciennes and Mons in 1918.

"Probably for our purposes to-day we might take the closing battles of the war, the last hundred days. In that period the Canadians captured 31,000 prisoners, 600 heavy and field guns, 3,000 machine guns, and 350 trench mortars. They released 500 square miles of territory, with 228 cities, towns and villages. Between August 8 and October 11 the Canadian Corps of four complete divisions engaged and defeated 47 German divisions. That was nearly one quarter of the total German forces on the western front. In all of this the Canadians suffered 46,000 casualties, including 6,800 killed in action.

"That is a small part of Canada's work overseas, but typical of the achievements of Canada in Flanders and France."

Those Who Lost.

Going on to speak of those who had lost loved ones through the war, Mr. Heron said, "Many a mother thinks to-day of the boy with the sunny brow and the lips of love and of song
As he hurried away, young heart of joy,
he'd the best of his life to live;
And I'd loved him so, and I'm old, I'm old, and he's all I had to give.

"We cannot understand the love a mother holds for her son; we men cannot adequately express our own. All that we can say to the mothers who lost is: 'How worthier could he die?' A loss like that is glorious gain, for peace must be bought with blood and tears, and though, over there, there is only a name on a cross, the gold of the youth he so gladly gave has not been expended in vain.

"And fathers, who had proudly planned for their sons—this loss we who are men understand. When the boy came home one evening and said he had decided to enlist, it was not unexpected. It was the thing to do. He told it offhandedly, and he was so sure he would be back to carry on the ideals and plans his dad had made. Then, fateful day, there came the terse message that blasted the hopes of years, and the father learned he would have no son to carry on—

"But you'll live, you'll live, young fellow my lad,
In the gleam of the evening star,
In the wood note wild and the laugh of the child,
In all sweet things that are.
And you'll never die, my wonderful boy
While life is noble and true,
For all our beauty and peace and joy
We will owe to our lads like you.

"There were hundreds of wives, too, who allowed their husbands to enter the conflict; and to hundreds of homes in Peterborough the husbands did not return. This is the pitiful part of war, children left without the influence and support of a father; wives thrown upon their own resources and mourning their loved ones—what can we say to them?

"Lo! a million woman faces drift
Like pale leaves through the sky.
The cheeks of some are channelled deep with tears
But some are tearless, with wild eyes that stare
Into the shadow of the coming years
Of fathomless despair."

Honor the Men Who Fell.

Returning to the thought of the men who are particularly honored on Armistice Day, the speaker remarked that the nightmare of war cannot be pictured except by those who passed through it. Their sufferings bequeath a duty to those who remain, and this duty must be taken up.

"The six hundred men from this district who gave their lives in the Great War rest in the quiet of well-kept cemeteries, whose ground has resounded to the drums and tramplings of many conquests, with the brave of all the world," he said. "At death they sheathed in their hearts the sword of devotion. No words can add to their fame, nor so long as gratitude holds a place in men's hearts can our forgetfulness be suffered to detract from their renown. On this Armistice Day anniversary we desire to remember them, and to us to-day comes a vision of their hands holding aloft from stricken fields the cross of sacrifice, mutely beckoning those who would share their immortality.

"About the righteousness of our participation in the Great War we have no doubt. France and Belgium live and are free, and Canada is the nobler for her sacrifice to help free France and Belgium to live. I have met many men who poked fun at their idea of their being at war for any other reason than that they liked it, but not a man in the Canadian Expeditionary Force who mocked the great cause which was our battle standard, liberty of nations, the right to live, and freedom from acquisitive aggression. On the score of our record in the Great War we are ready to plead at the bar of history, and this tenth Armistice Day anniversary finds our case unchallenged.

"But understanding bought at the price of the lifeblood of a generation must not be lost. It remains for the living to complete the magnificent work of the dead. The marble and bronze visible memorials which we may erect, whatever their usefulness or beauty, are but symbols of our gratitude and affection. The gratitude and affection themselves are manifested in seeing that the work of the dead is not left half done.

"We say they fought and fell for freedom and justice and love and the triumph of right over might. But have we stopped with the triumph these men won? Are we satisfied that our foe for this time has been vanquished? Does sheathing a bright sword meet our ideals?

"If this be all: by the blood-drenched plains, by the havoc of fire and fear,
By the rending roar of the war of wars, by the dead so doubly dear—
Then is our victory a vast defeat, and it mocks us as we cheer!"

Still Work to Do.

The country cannot stop with this victory, now celebrated nine years, Mr. Heron continued. It must go on in the spirit of the men who call from Flanders Fields, it must seek the end of the task they began. "Let us turn loose our fighting instincts against greed of conquest, which is the basis of wars; against racial and religious prejudices, which foster hatreds that beget wars. Let us seek to so build up this victory won by our generation that, buttressed by international goodwill and that individual peace toward all men commanded by the angels, the sacrifices of the Great War need not be suffered by our sons or their sons' sons."

A Wonderful Vision.

In his closing sentences, the speaker told of a wonderful ceremony in an eastern country, described by an eyewitness. On a great open meadow were drawn up thousands of soldiers and tens of thousands of civilians, all gazing steadfastly across the waving grass and trees. The onlooker saw nothing there, but one of the natives told him the people were reviewing all the men who had fallen in the recent war. The generals on their horses raised their swordpoints as if reviewing troops on parade, the soldiers presented arms, and all the people cheered.

"I wish we had that vision to-day," the speaker said. "I wish we could see passing before us those shadowy forms that went out when Canada called them in 1866; the boys who answered the call of the Motherland in 1900, and fell on the sun-swept veldt.

"I wish to-day we could see marching proudly before us the lads who stood for hours in the gas-swept trenches of Ypres in 1915, and then plunged headlong to death in an effort to stem the enemy flood pouring through the gap on their left; and all those other eager youngsters who poured in to take their places and were left there in the salient in later years, after so splendidly upholding the traditions of Canada's first contingent. I wish we were able to see, marching down the street to-day, the gallant lads who stormed the impregnable heights of Vimy; who plunged through merciless fire to capture Courcelette; who gave their lives as the price for Hill 70; who triumphed over bottomless mud and black death at the capture of Passchendaele; who fell in the stubborn defence of Sanctuary Wood.

"I wish it were possible for us to see the boys who fell in the last great push, at Amiens and beyond, up to Fransart and Fresnoy and Goyencourt; at Arras and Telegraph Hill and Tilloy and Wancourt and Eterpigny; at the Hindenburg line and up the beetling heights of Bourlon; in the dash for Cambrai and up the road to Mons.

"I wish we might see them all, and have them call out to us as they march past, 'Carry On.'

"And after we have honored this toast which I will give you, and as we stand for a minute's silence, if we stand very still, and try very hard, perhaps we will see them."

"Our Glorious Dead."

Mr. Heron then proposed the toast to "Our Glorious Dead," and after it had been honored the Kiwanians stood for a minute's silence, appropriately closed by the speaker with a quotation seemingly made for the occasion:

"From the voiceless lips of the unreplying dead there comes no word; but in the night of death hope sees a star, and listening love can hear the rustle of an angel's wing."

Champions Honored.

During the past season, the Kiwanis baseball team, under the management of Jack Deannard, was successful in winning the city juvenile championship, and to-day the Kiwanians indicated their appreciation by inviting the manager and members of his team to luncheon, together with W. J. Prindible, president of the City League. Two presentations, that of gold fobs to the players, and that of the J. M. Greene Cup (emblematic of the championship) to President Joe John, brightened the occasion, Manager Deannard making the latter and President John, the former. The players present included K. A. Jones, A. Weir, G. Cuthbertson, J. Dunkerley, A. Saunders, Thomas Foley, John C. Huggins, Cyril Whatley, D. McCulloch, and G. Braund.

Introduced as Babe Ruth, Kiwanian Art Reynolds was declared ineligible by silent consent.

Other guests at the luncheon were W. H. Gillespie, C. S. Cummer, J. Turnbull, J. Y. Kellough of Port Hope, and the two singers, Mr. Leslie, who is in Peterborough in connection with the United Church week, was the original president of the Toronto Lions' Club, and his numbers included "Song of the Bow," words by Conan Doyle, and Harry Lauder's new composition, "The End of the Road."

Doug. Carlisle, always a pleasing entertainer, was heard in an impressive rendition of "In Flanders Fields" to the accompaniment of which George Liddle did full justice.

Regret Departure.

The members of the clug, through President John, voiced their regret at the departure of W. Harry Dickin, who, for the past four years, has been a member of the club and who is soon to leave for Toronto. Mr. Dickin, in turn, thanked all present for their fellowship in the past and best wishes for the future.

To J. J. Turner the club respectfully tendered its sympathy in his recent bereavement, by standing for a moment of silence.

Wilfred Huycke moved the vote of thanks at the conclusion of Lieut. Heron's address, and he, too, recalled the days leading up to the Armistice, especially as they affected Canada. He thanked Messrs. Leslie and Carlisle for their contributions.

Railway Time-Tables

CANADIAN PACIFIC RAILWAY
(Corrected to date.)

Going East—
8.10 p.m.—Indian River, Norwood, Havelock and Tweed. Daily except Sunday.
11.59 a.m.—Havelock, Tweed, Kingston, Smiths Falls, Ottawa, Montreal, Quebec, Boston and New York. On Sunday to Havelock only.
12.36 a.m.—Havelock, Tweed, Kingston, Perth, Ottawa, Smiths Falls, Montreal, St. John, Boston and New York. Daily except Saturday. Sleepers Montreal and Ottawa.
1.50 a.m.—Havelock, Tweed, Perth, Smiths Falls and Ottawa. Daily.
Going West—
4.55 a.m.—Myrtle, Toronto, Guelph, Goderich, Hamilton, Galt, Woodstock, St. Thomas, London, Chatham, Detroit, Chicago and New York. Daily.
5.50 a.m.—North Toronto, Agincourt, Owen Sound, Orangeville, Teeswater and Brampton. Daily except Sunday.
7.55 a.m.—Toronto, Hamilton, Brantford, Buffalo, New York, Galt, Woodstock, London, Chatham, Detroit and intermediate points. Daily except Sunday.
1.00 a.m.—Bethany, Lindsay, Orillia, Port McNicoll, Midland, and intermediate points. Daily except Sunday.
5.30 p.m.—Toronto, Hamilton, Buffalo, Rochester, Boston, Woodstock, London, Windsor, Detroit, Chicago and intermediate points between Peterboro and Toronto. Makes connection with the Trans-Canada Limited for Winnipeg and Vancouver. Daily.
6.30 p.m.—Lindsay, Toronto and intermediate points. Daily except Sunday.

CANADIAN NATIONAL RAILWAY TIMETABLE
(Corrected to date)

Train No. 25—7.15 a.m., for Port Hope, Oshawa, Toronto and makes connection for points on main line east.
Train No. 93—8.20 a.m. for Lindsay, Blackwater, Orillia, Midland, North Bay and Toronto.
Train No. 371—8.30 a.m., for Lakefield.
Train No. 98—8.35 a.m., for Hastings, Campbellford, Belleville and connecting with the "International Limited" for Kingston, Brockville, Montreal, Halifax, Portland, Boston and New York.
Train No. 92—12 noon, for Port Hope, Oshawa, Toronto, Guelph, London, Chicago, Hamilton, Buffalo, New York and Philadelphia.
Train No. 100—12.15 p.m., for Keene, Hastings, Campbellford, Belleville, connecting with the "Inter City Limited" for Ottawa, Montreal, Quebec and Halifax.
Train No. 373—12.10 p.m. for Lakefield.
Train No. 95—5.15 p.m., for Lindsay, Orillia, Midland, Toronto, making connection with the "Confederation" for Sudbury, Winnipeg and Pacific Coast points.
Train No. 99—8.05 p.m., for Lindsay (Saturday only).
Train No. 94—8.50 p.m., for Port Hope, Kingston, Montreal, Quebec, Halifax, Boston, New York, and carries through sleeper Peterborough to Montreal.

TEACHERS HEAR FINE ADDRESS

R. J. Bolton Discusses Subject, "Work and Wages" at Convention.

REGULATIONS CHANGED.

At the morning session of the teachers' convention on Thursday Mr. Bolton gave a paper on "Work and Wages." "It is generally conceded that teachers render services; how are they repaid for their labors? Is money the sole reward? To consider this question he divided teachers into three classes: those who must teach because it is an inborn instinct, others who use teaching merely as a stepping stone, and finally those who have drifted into the profession through the force of circumstances or by accident as it were.

"One reward the teacher has is the satisfaction of doing one's work well. The chief reward however is the effect on the teacher himself. Our characters are being moulded every day. Are we receiving good or ill? Does teaching actually do us harm? Are our minds narrowing or are we getting into ruts? We occupy a more respected place in the community that we did formerly but we might occupy a still greater place. We ought to broaden our minds by reading, recreation, hobbies, etc. We should mingle with the outside world more. We are not inferior to the general citizens of the community. Let us meet them and mingle with them on an equal footing."

Silver Lining

"Every cloud has a silver lining. Many teachers find this work a great joy. The society of the children promotes youthfulness in teachers. Doctors deal with disease, lawyers with crime, bankers with importunate borrowers. We have a distinct advantage over these. Children are happy and happiness is contagious so the teacher has a great opportunity. Aristotle said that happiness was the aim of life so teachers seem to have a most excellent chance for this blessing and this is one of their great rewards concluded the speaker.

Discusses Regulations

Mr. Mowat discussed some recent changes in the regulations and referred to other matters of interest to teachers.

The period of teaching in order to receive the maximum superannuation has been reduced from forty years to thirty-nine. The maximum has been increased from one thousand to twelve hundred and fifty dollars a year. There is a surplus in the fund so that it is possible that the time limit may be further reduced and the annual grant increased. Teachers who drop out on account of disability are given liberal consideration by the Department and funds paid in are given to the heirs of those who die before receiving superannuation.

Mr. Mowat discussed various topics dealing with character-building. He did not favor having regular lessons to teach virtues; These should be taught incidentally or when they can be dealt with most effectively. In speaking of patriotism he thought that the importance and significance of the war memorial might well be brought to the attention of the children.

A motion was passed that prints of the war memorial be obtained for the various schools.

Reference was made to a book which said that an atmosphere of interest and fearlessness should be evident in every class-room to promote progress. The pupils should not fear the teacher or be afraid to ask questions

PROBE IS WELCOMED ANNOUNCES VENIOT

Postmaster-General Is In Favor of an Investigation Into His Record.

OTTAWA, November 9. — Hon. Peter J. Veniot, Postmaster-General, has announced he will favor investigation of his record respecting the treatment of returned soldiers applying for positions in the Post Office Department if an investigation is asked for by organized war veterans.

This was his attitude yesterday, when his attention was drawn to the suggestion of the Hon. G. N. Gordon, K.C., of Peterborough, that a Royal Commission should be appointed to consider the Simcoe postmastership episode. Mr. Veniot is ready to defend his action in Parliament or the country, but it is doubtful if the Government will name a Royal Commission.

LINEN DISPLAY AT HALL'S STORE

Historic Interest Shown in Model of Irish Weaver's Cottage.

A wealth of historic interest is possessed by a special display in the south show windows of the Richard Hall Ltd. store, George street, and much favorable comment has been heard from those who have paused to note its details.

A large model of an Irish weaver's cottage, replete with its thatched roof, canopied bed, large fireplace and open cupboard with life-like figures, is seen in the more southerly part of the window, while forming a background is a beautiful display of Rose of Sharon linens. To the north is seen a weaving machine, in full motion, working industriously though utterly devoid of any threading.

Worthy of special mention is the section of linen damask of design identical to that used on the table of King George V. In its four corners are the royal inscriptions while the weaving itself is strikingly unusual.

FIRE DESTROYS DERRICK

BROCKVILLE, Ont., Nov. 9 (Canadian Press)—Fire of unknown origin last night destroyed a coal derrick at the C.P.R. docks at Prescott.

STRANGE AS IT SEEMS—by John Hix

HELD FOR FRAUD.

Alfredo E. Kros, who was supposed to have been a young man with influential Holland connections, whose self-styled mission in Canada was to help fellow Dutchmen get settled, came to grief in Toronto recently when arrested on the complaints of two of his women dupes, one of whom said he got $1,025 from her on the promise of marriage. The magistrate remanded him to see if he could make good his claim that he could get money cabled from Holland. Police found in his trunks a number of "mash" notes from girls all over the country, many of which were "leap year proposals." He is 27, good-looking and a facile linguist. He said he had toured the West extensively, working as dishwasher and farm "scion of the nobility."

PLEADS NOT GUILTY.

Youth Faces Murder Charge After Strangling School Girl Sweetheart.

NEW YORK, Nov. 9 (Canadian Press).—Vincent T. Rice, 17-year-old youth, who confessed to strangling to death his high school sweetheart, Alice Joost, to-day pleaded not guilty of the murder, pending examination by alienists.

POINCARE AGREES TO FORM CABINET.

PARIS, November 9 (Canadian Press). — Raymond Poincare, who resigned as Premier of France a few days ago, to-day agreed to attempt to form a new Cabinet.

COUNCIL DISMISSES HUDSON BAY APPEAL

Dispute Ownership of Minerals On Company's Lands With Dominion Government.

LONDON, Nov. 9.— (Canadian Press Cable.)— Judicidial committee of the Privy Council to-day dismissed the appeal of Hudson's Bay Company from decision of the Supreme Court of Canada in favor of the Dominion Government in the dispute over ownership of precious minerals on Hudson Bay Company lands. Court denied the company's claim that in surrendering its lands in Northern and Western Canada after Confederation it retained mineral rights.

City Clerk Completes 35th Year In Office

Thirty-five years ago last night S. R. Armstrong received his appointment as City Clerk. On the anniversary of Mr. Armstrong's many long years of service, F. D Kerr, K.C., speaking in the Empress Hotel last night to the gathered members of the City Council and Chamber of Commerce, said: "There are many cities in Canada who have long years of service by their city clerk, but no city is so blessed with a better, more efficient, more faithful or more cheerful city clerk than the City of Peterborough." Those present then stood and gave three cheers and a "tiger" for Mr. Armstrong in token of their appreciation of his services.

ACCEPTS MANDATE.

National Peasants' Leader To Form New Government of Rumania.

LONDON, November 9 (Canadian Press). — A despatch from Bucharest says Juliu Maniu, leader of the National Peasants' Party, has accepted a mandate from the Regency to form a Government of Rumania.

BLAZING INFERNO

LOS ANGELES, Calif., Nov. 9 (Canadian Press). — A raging fire which started when a gas well at the Santa Fe Springs oil field blew in today was reported to have jumped to four nearby oil storage tanks and a dozen drilling rigs, making an inferno of the western part of the petroleum district.

ENGRAVING
CALLING CARDS, VISITING CARDS, Letterheads, Envelopes, etc. Your own plate used or one can be made. Prices upon application from The Peterborough Examiner Ltd. dtf-2248

RULING
MACHINE-RULED FORMS OF ALL KINDS, in all ruling colors, are neatly and promptly attended to at The Peterborough Examiner Ltd. Intricate forms our specialty.

BOOKBINDING
THE PETERBOROUGH EXAMINER Ltd. is equipped to handle all classes of bookbinding. Ask us for samples and prices. dtf-2248

RUBBER STAMPS
RUBBER STAMPS OF ALL KINDS. Leave your order with The Examiner. If you can't call, 'phone or mail your copy and instructions. dtf-2249

READ THE WANT ADS.

make it A WHALE of a year with MEYER BOTH Illustrations and Copy free at Examiner Advt. Dept.

Nathan Fine Is Conducting the Sale of the Hour

It's a busy little store on two well-stocked flats that so many of Peterboro's shrewd buyers are flocking to every day just now. We apologize to those we were unable to wait on during the opening days, and invite them back, now that we can better serve them.

25 MORE FREE SURPRISE BOXES
containing a valuable article, will be given FREE to the first 25 customers making a purchase amounting to $5.00 or over.

89c LADIES' FALL VESTS AND BLOOMERS, silk stripes. Sale price 39c
$1.25 FLANNEL NIGHT DRESSES, long sleeves. Sale price, 69c
$6.00 LADIES' KIMONAS, in a good heavy quality and a big variety. Sale price $3.49
$1.00 SILK VESTS, in many different shades. Sale price 49c
BLOOMERS, to match. Sale price 59c
$1.75 LADIES' ALL-WOOL FULL-FASHIONED HOSE. Sale price, pair 89c
$1.00 LADIES' SILK AND WOOL HOSE. Sale price 59c
85c CHILDREN'S SILK AND WOOL HOSE. Sale price 35c
69c CHILDREN'S ALL-WOOL WORSTED HOSE. Sale price . . 39c
$1.50 CHILDREN'S PENMAN'S COMBINATIONS. Sale price . . . 98c

LADIES' COATS, in good quality only, broadcloth and duvetyne. Trimmed with opossum and very best of Thibetine furs. Extra good lining and fully underlined. Regular from $27.50 to $45.00. Sale prices range from . . . . . $18.00 to $25.00
A FEW COATS ONLY left in velours and chinchillas. Some have fur collar and cuffs. Sizes from 10 to 16. Regular $15.00, for . . . $6.98
DRESSES, in flat Cantons. Sizes from 16 to 20. Regular $12.00, for $4.98
A BETTER LINE OF DRESSES, satin-faced Canton, plain or trimmed with velvet; also Party Dresses. All sizes and a good variety. Regular $18.00. Sale price $7.98
ONE LINE IN JERSEY, SILK-KNIT AND POIRET TWILL, in very smart styles. Regular $10.00. They all go for $4.98
A BIG VARIETY OF FLANNEL DRESSES. Sizes from 16 to 52. Regular to $8.00. Sale prices . . . . $2.98 and $3.98

A SWEEPING REDUCTION IN LADIES' HATS
All our Hats—hundreds to choose from. The latest styles, in felts, satins and metallics. All go for . . . . . $1.98 and $2.98

39c MEN'S HEAVY ALL-WOOL WORKING SOX. Sale price . . . 25c
35c MEN'S HEAVY SOX. Sale price 19c
59c MEN'S ALL-WOOL CASHMERE SOX. Sale price 39c
59c MEN'S SILK AND WOOL FINE SOX. Sale price 39c
$1.98 MEN'S PYJAMAS, in striped flannel. Sale price . . . $1.39
$2.49 MEN'S PENMAN'S COMBINATIONS. Sale price. $1.49
$1.98 MEN'S HEAVY ALL-WOOL RIBBED UNDERWEAR. Sale price $1.25
$1.98 MEN'S COTTONADE WORKING PANTS. Sale price, per pair $1.00
$1.49 MEN'S BLUE STRIPED OVERALLS. Extra special 75c
$2.75 MEN'S OVERALLS, blue or black, made from extra good quality cloth. Sale price $1.50

MEN'S OVERCOATS, Melton and chinchilla, full plush lining or half-lined. Made up-to-date in extra good cloths. Some are regular from $20.00 to $37.50. Sale prices from . . . . . $12.98 to $16.98
BOYS' COATS, in blue chinchila; also in blanket cloth. Full lined. Sizes from 30 to 35. Regular $12.00. Sale price $6.98
MEN'S SUITS, indigo blue and striped worsted, in very neat patterns. All made in the latest fashion and of extra good cloths. Some are worth as high as $45.00. Your choice, from . . . . . $12.98 to $20.00
BOYS' SUITS, in 4-piece style. Double-breasted coat and vest, with long pants and bloomers. Made from an extra good Fox serge. Only sizes from 30 to 33 left. During our Big Sale at $7.98

Hundreds of other articles at reductions that will agreeably surprise you. For the above bargains be sure you come to the right Fine—nearly opposite Turner's. See the big signs in the window.

NATHAN FINE 283½ GEORGE Nearly Opp. Turner's

NEW
Brunswick
RECORDS
On Sale To-day

3707
"SHIM-ME-SHA-WABBLE"
"The New Twister"
Fox Trots by
THE ORIGINAL WOLVERINES

4002
"BLUE GRASS"
"Lonely Little Bluebird"
Fox Trots by VINCENT LOPEZ and HIS CASA LOPEZ ORCHESTRA

4040
"ANYTHING YOU SAY"
"Mississippi Mud"
Vocal Duet with Guitar and Violin
COTTON and MORPHEUS

4045
"MEMORIES OF FRANCE"
"Out of the Dawn"
Tenor Solos
by HENRY BURR, with Orchestra

2 Good Selections on
Every BRUNSWICK Record
NEW RELEASES EVERY THURSDAY

Let your Brunswick Dealer demonstrate the new BRUNSWICK LIGHT-SOCKET RADIO —built to the high MUSICAL standards of the PANATROPE

Exclusive Brunswick Record Dealers
J. M. GREENE MUSIC CO.
CHARLOTTE STREET

CATTLE, GRAIN AND PRODUCE

(Continued from Page 4.)

do. grassers	7.00	8.00
Lambs	11.00	11.25
Bucks	8.00	8.25
Hogs, selects, w.o.c.	10.25	....
do., fed	10.00	....
do., thick smooth, w.oc	9.80	....
do., fed	9.60	....

MONTREAL GRAIN AND PRODUCE.

MONTREAL, Que., November 9 (Canadian Press). — The foreign trade in Canadian grain here yesterday was again quiet, and the only business reported was sales of a few loads of oats.

Owing to the renewed strength in wheat at Winnipeg spot cash prices for wheat here were advanced one cent per bushel and oats two cents per bushel. The demand for all lines was steady. Manitoba No. 6 wheat sold at 38½c, feed wheat at 33½c, and feed barley at 75c per bushel.

A moderate amount of business was done with local and foreign buyers in spring wheat flour and the undertone to the market was firm. winter wheat grades were steady.

An active trade was done in all lines of millfeed and values were unchanged. A fair trade was done in standard grades of rolled oats at steady prices.

The butter trade continued inactive, but prices for all grades were fully maintained. Receipts were 151 packages.

Little business was done in cheese, but the tone of the market was steady. Receipts were 2,466 boxes.

The demand for fresh and storage eggs continued good and values were well maintained. Receipts were 2,094 cases.

The trade in potatoes was steady and the undertone was firm. Sales of car lots of New Brunswick Green Mountains were made at 65c per bag of 90 pounds in bulk, and Prince Edward Island 'A' grade at 80c per bag of 90 pounds bagged, ex-track.

Imported beans were steady at $5.25 per bushel, while Canadian beans sold at $4.90 per bushel, ex-store.

Montreal Quotations

Oats, Canadian Western No. 2, 74c.
Oats, Canadian Western No. 3, 70c.
Flour, Manitoba spring wheat patents, firsts, $7.40.
Flour, Manitoba spring wheat patents, seconds $6.80.
Flour, Manitoba spring wheat patents, strong bakers, $6.40.
Flour, winter patents, choice, $6.10
Rolled oats, bag of 90 lbs., $3.65.
Bran, $34.25.
Shorts, $36.25.
Middlings, $45.25.
Hay, No. 2, per ton, car lots $15.50 to $16.00.
Cheese, Westerns, 20¾c to 20¾c.
Cheese, Eastrns, 19¾c to 20¼c.
Butter, No. 1, pasteurized, 39¾ to 40c.
Eggs, storage extras 45c.
Eggs, storage firsts, 41c.
Eggs, storage seconds, 37c.
Eggs, fresh extras, 68c.
Eggs, fresh firsts, 60c.

CHICAGO CATTLE.

CHICAGO, November 9 (Canadian Press). — Hogs, receipts 35,000; closed mostly lower; shippers took 4,000; estimated holdover 8,000.

Butchers, medium to choice 250 to 350 pounds, $9.00 to $9.45; 200 to 250 pounds, $9.00 to $9.45; 160 to 200 pounds, $8.60 to $9.40; 130 to 160 pounds, $8.25 to $9.15.

Packing sows, $8.10 to $8.65; pigs, medium to choice, 90 to 130 pounds, $8.50 to $8.75.

Cattle, 7,000; calves, 3,000; market uneven, steady on all classes; slaughter classes, steers, good and choice, 1,300 to 1,500 pounds, $13.75 to $17.75; 1,100 to 1,300 pounds, $13.75 to $17.75; 950 to 1,100 pounds, $13.75 to $18.00.

Fed yearlings, good and choice, 750 to 950 pounds, $13.75 to $17.25.

Heifers, good and choice, 850 pounds down, $13.25 to $15.75. Cows, good and choice, $9.25 to $12.00; low cutter and cutter, $5.75 to $7.15. Bulls, good and choice, beef, $9.50 to $11.00; cutter to medium, $7.00 to $9.75; vealers, milk-fed, good and choice, $13.50 to $15.50; cull and common, $8.00 to $12.50; stocker and feeder steers, good and choice, all weights, $10.00 to $12.50.

Sheep, 8,000; lambs higher; sheep strong; lambs, good and choice, 92 pounds down, $13.15 to $14.25; medium, $12.40 to $13.15; cull and common, $8.25 to $12.40.

Ewes, medium to choice, 150 pounds down, $4.50 to $6.35; cull and common, $1.75 to $5.00; feeder lambs, good and choice, $12.25 to $13.35.

CHICAGO GRAIN.

CHICAGO, November 9 (Canadian Press). — Brisk demand for corn, together with a decided falling off in country offerings of the yellow cereal, turned all grain values upward late yesterday. Special attention was directed to a report that the five chief corn-producing nations of Europe have a total corn crop of only 294,000,000 bushels for 1928, compared with 403,000,000 bushels last year and 600,000,000 bushels in 1926.

Closing quotations on corn were unsettled, ½c to ¾c net higher. Wheat finished ½c to ¾c up, oats showing ¼c to ⅝c to ½c gain, and provisions varying from 5 cents decline to an equal advance.

Bulging prices for corn future deliveries were stimulated primarily yesterday by a notable falling off in the volume of corn receipts at Chicago and at other leading centres. Yesterday's arrivals in Chicago amounted to but 174 cars, against 348 cars a week ago. On top of this was the announcement that vessel charters had been made here for 150,000 bushels of corn to go to Montreal, and that Argentine corn abroad is being quoted at 9c per bushel over the price of corn from the United States. Meanwhile, spread trading in which corn was bought and wheat sold tended further to strengthen the corn market.

One of the largest commission houses in Chicago subsequently gave out a statement laying stress on indications that although as a rule the corn market has been considered a domestic affair, corn this year is apparently a matter of international concern. The statement cited figures from an authoritative source as pointing to a big shortage of corn supplies in Europe. It was added that the remaining corn surplus in Argentina is very small, and that now Argentine corn will not be available before April next. Under such circumstances, the corn market here mover upgrade, and closed at nearly the day's top level, with late despatches telling of good bookings of ocean freight room, said to be for corn.

Wheat, after an early decline, advanced with corn, despite the fact that news about wheat itself was bearish. Wheat export business from North America was confined to 500,000 bushels largely low-grade wheat from Canada. Liverpool wheat quotations were lower than expected, weather was auspicious for the Argentine harvest, and Argentine old crop wheat was being offered for November shipment at a discount under the new crop. Oats yesterday were governed mostly by the action of corn.

Packers' selling of lard made the provision market easy.

STERLING EXCHANGE.

MONTREAL, Que., November 9 (Canadian Press). — Sterling exchange rates were quoted here yesterday as follows:

Demand—$4.84 13-16 to 15-16.
Cables—$4.85¼ to $4.85⅝.

STOCK MARKET AVERAGES.

	20 Industrials	20 Rails
Yesterday	229.78	146.97
Previous day	229.63	146.59
Week ago	226.91	146.31
Year ago	173.63	144.53
High, 1928	229.78	157.03
Low, 1928	178.84	138.26

Total stock sales yesterday, 5,002,600 shares.

BUTTER AND EGGS.

TORONTO, Nov. 9.—Business volume in the local butter market yesterday was small in a wholesale and jobbing way and spot sales revealed no direct change in prices from the previous day. In some market quarters slightly higher prices than the nominal range were mooted, but the premium was usually obtained for extra fancy butter. The general market's quotable range was from 40c to 40½c per lb. for finest creamery solids, with most of the small demand for strictly immediate requirements. The steamship Devon, reported to have sailed from New Zealand on Tuesday, October 30, en route to United States and Canadian ports of call, is carrying shipments in the neighborhood of 56,000 boxes of finest creamery for Canadian use. Unloading will take place at Halifax for distribution to markets in the interior. The Devon is not expected to report arrival at Halifax until about Dec. 15.

Cheese marketing conditions at Toronto are practically unchanged. Business volume is distinctly light and quotable range for No. 1 large, colored, paraffined and Government graded is from 21½c to 22c per lb., delivered basis.

RICKETS
CAN BE
PREVENTED
GIVE
Scott's Emulsion
THE FAVORITE
Cod-liver Oil
Tonic The
World Over

OUR GUARANTEE
Goods Satisfactory or Money Refunded

TECO STORE

Leadership Won and Held by Right Goods, Right Prices, Right Methods and Reliability

OUR AIMS
Superior Assortments,
Best Values,
Reliability

An Economy Message to Mothers of Red-Blooded Boys

Renown Boys' Winter Overcoats

"Renown Jr." Overcoats are cut in the big, burly Ulster, smartly tailored in the popular double-breasted style, with plain front and half-belt at back. Quarter lined and wool lined to the bottom of Coat. Convertible collar style. Choice of brown, grey and fawn, and checked and striped effects. Sizes 30 to 34. Renown Jr. value..... $10

Boys' Warm Underwear

Extra fine quality flat knit weave. Penman's "95" make. Styled long sleeve and ankle length; also buttoned front. Light weight, but very warm. Natural shade, all-wool. Sizes 22 to 32. Priced at, suit..... 2.50

Boys' Merino Combination Underwear, also with long sleeves, ankle length and buttoned front. Exceptionally good value. Sizes 22 to 32. Suit..... 1.19

Renown 2-Pants Suits for Boys

The Renown Jr. First Long Suit has the heartiest approval from many mothers. This Suit is smartly styled with a double-breasted coat with long soft roll lapel, regular vest and two pairs of long trousers, featuring belt loops, five pockets and cuff bottoms. Choice selection of grey and brown tweeds in checks and stripes. Sizes 32 to 36. Renown Jr. value..... $15

Boys' 1-Bloomer and 1-Knicker Suit $10

Made from extra fine quality English tweeds. Smartly tailored in single and double-breasted styles. Will give every satisfaction to the wearer. Regular style bloomer, knickers buttoned at knee in English style. Sizes 28 to 34. Renown Jr. value..... $10

—Boys' Section, Main Floor

Holiday Sale of Smart Coats

Ready-to-Wear Dept., Third Floor

Saturday!

$35

Manufacturers' samples—specials—exceptional values from our regular stocks—all grouped for one rousing event tomorrow! Be here when the doors open at 9 a.m.!

Just as the Cloth Coat season is swinging to its height comes this unusually opportune offering of exquisite Fur Trimmed Coats at prices which will command attention! This event is the result of weeks of planning—and will give you practical reason for choosing a new Coat now to look your best for the holiday.

Misses searching for youthful Coats that are different—matrons seeking conservative Coats with a touch of individuality—come to the Teco Store to-morrow!

Now showing a very fine selection of Women's Coats. Made in French broadcloths and suedes, patterned in the new styles, with trims of tucks and bandings of self material, showing luxurious fur collars and cuffs of brown, grey and black opossum. It will be to your advantage to come in and inspect this particular range of Winter Coats. Sizes 16 to 44..... $35

And a Feature Group of Frocks

13.50

A special group of Women's Dresses, manufactured from the new silk tweeds. Styled in one and two-piece models, showing smart contrasting trims of plain silks so practical and good looking for business and general wear. You will be pleased with this wonderful assortment, and at this low price you will want to buy more than one Dress. Sizes 14 to 42..... 13.50

Winter "Things" for the Smart Miss

Girls' Winter Coats

Made from extra warm blanket cloth and English tweed. Styled with fur collar and pockets. Fully lined and warmly interlined. Smart and serviceable for the girl going to school. Sizes 7 to 14. Priced at..... 4.95

Girls' Winter Millinery

Exceedingly smart and fashionable for Winter wear and instantly appeal to all mothers—these little Hats come in toque effect and small close-fitting brim. Splendid range of colors and styles. Each..... 75c

BRAEMORE Underwear for Girls

Children's "Braemore" Winter Weight Vests have long sleeves and high neck, three-button fastening, with draw tape and beading. A very nicely finished garment. Sizes 6 to 14. Braemore value..... 50c

Girls' Braemore Drawers to match the Vests. Well made and strongly bound at waist. A good fitting, warm, comfortable garment. Sizes 24 to 34..... 50c

Heavy Hosiery

Children's warm and comfortable Silk and Wool Hose. Wonderful selection of plain shades and check effects. Sizes 7 to 8½. Per pair..... 59c

Lined Gloves

Smart, fashionable and warm Capeskin Gloves for children. Made with out-sewn seams, straight cuff style and 2 dome fasteners. Warmly lined. Sizes 1 to 7. Pair..... 1.25

LOST AND FOUND—If by chance you lose any article, parcel or sum of money while visiting the Store, inquire at the Office on the Second Floor.

Dress Up for Cold Weather and the Holiday!

It's Overcoat Time for Men

Big burly Ulsters—dashing, brilliantly styled guards'—Conservative half-belt models—they're all here.

From such a representative group of Overcoats you'll be sure to make a satisfactory selection, whether you choose for economy or style. These three names lead to the highways of value.

Here are three names that are guideposts to superb style and value—Leaders in their class

Renown

You'll like this Renown Coat, men! There's a substance to its weight which promises comfort, a gracefulness of style and sureness in tailoring—worthy of a much higher priced garment. And the price is interesting. They're big blue chinchillas with half-belt, lined to the waist and finished with convertible collar. An inspection proves the Renown to be a great deal better value than..... 19.50

Eatonia

The Eatonia Overcoat is all that this famous name implies—the finest obtainable value for the money. Its illustrious reputation demands that every minutest detail bear a ceaseless scrutiny. Style, tailoring, fabric, must pass a rigid test. You can have an Eatonia in the favored blue chinchilla or in distinctively patterned tweeds. Big and warm—lined to the waist—and an unchallenged better value at..... $25

The Birkdale for Style!

If you're modern and individuality in style and tailoring is of prime importance, we suggest the Birkdale. The Birkdale is built to specifications—strict specifications outlined by our organization to assure an Overcoat of surpassing worth. When you try a Birkdale on you have that jaunty assurance of being immaculately attired—an easy sense of familiarity with the Coat, which is the secret of grooming. They are in heavy, close-napped chinchillas or smart brown mixture tweeds. Warmly lined to the waist, big storm collar, and a smart length. A real man's Coat which should give wonderful service. It's priced at..... $35

—Main Floor, Men's Shop

These famous Branded Lines are also available in Men's Suits and Furnishings

Renown Suits	$19.50
Eatonia Suits	$25.00
Birkdale Suits	$35.00

TECO STORE
OPERATED BY T. EATON Co.
PETERBOROUGH

Deferred Payments are available on Housefurnishings, Furniture and certain other goods. Terms arranged.

Teco offerings are exceptional values made possible by tremendous purchasing power.

TECO STORE

Cash Prices Ought to Be, Have to Be, and ARE Less Than Regularly Available on Credit

Cash Prices eliminate charges incidental to credit financing — therefore, they are lower —Come and see.

Extraordinary Shoe Values for Thanksgiving

Be Here Sharp at 9 o'Clock for These Outstanding Specials, and Don't Be Disappointed.

For Women

Outstanding Special

Women's Black Patent, Black Kid, Tan Calf and Satin Pumps, Ties and Straps. Cuban and Spanish heels in the lot. Be sure and be here sharp and early for your size. Pair..... 2.49

Quality Footwear

Large selection of Women's Tan and Black Gunmetal Oxfords; also patent or tan calf. Smart twin strap; also patent with one or two straps. An exceptional good buy. All sizes. Pair, 3.25

Good Shoes Priced Low

At this low price you will be surprised at the wonderful value. Women's Black Patent or Kid 1-Strap Shoes with sewn soles and Cuban heels. Smart and comfortable. All sizes. Pair.... 1.98

High-Grade Footwear

Just 22 pairs of extra fine Shoes. Sample pairs, with hand-turned soles. Various styles and leathers. Made by "Bally" of Switzerland. Size 4 only. Remarkable value, pair..... 5.95

Children's Shoes

Black and Tan

Sixty pairs of these exceptionally well made Black or Tan Calf and Elk Shoes. Made with solid leather soles and rubber heels. Sizes 8 to 10½. Per pair..... 1.89

One-Strap Shoes

Smart, serviceable and comfortable are these Black Patent Leather Shoes. One-strap style, neatly trimmed, have sewn soles, solid leather soles and rubber heels. Sizes 11 to 2. Per pair..... 1.98

Early Morning Special

Felt Slippers

71 pairs Misses' and Children's Checked Felt Slippers. One - strap style, with leather soles. These Slippers are made in England. Sizes 8 to 2. Pair.... 25c

For Men

Remarkable Shoe Value

Men! be sure and take advantage of these Black or Tan Calf Oxfords, or if you prefer Black Calf Boots. Made with Goodyear welted soles, in round and square toe styles. Pair..... 3.19

Men's Tan Boots

Made in the Blucher cut style, with solid leather sole and stout rubber heels. Smart and good fitting light work Boot marked exceptionally low. Priced at, pair..... 2.98

Men's Work Boots

Just 17 pairs of these extra strong Work Boots. Made with panco and leather soles. A comfortable Boot for a man that works outdoors. Sizes 6 to 10. Pair, 1.98

Boys' Box Kip

Blucher Cut Style

Strong and sturdy Boots, made with stout leather soles and rubber heels. Built expressly for school wear. Sizes from 1 to 5. Pair..... 2.50

—Main Floor, Men's Shop

Take Home A Box of Candies

If you're visiting over the holiday, take a box to your hostess, and if you're staying home you'll want a good supply of these delicious sweets for the long week-end.

Eatonia 2-Lb. Box

Most delicious are these Eatonia Chocolates. Assorted hard and soft centres. Box..... $1

Maraschino Cherries

You will want many more after tasting one of these beautiful Cherries in liquor, with lovely chocolate coating. 1-lb. box, 49c

Assorted Chocolates, lb. 29c
Mackintosh's Toffee, lb. 50c
Eatonia Chocolate Bars ..3 for 10c
Eatonia Gum, assorted flavors, 2 for 5c
Family Kisses, box 25c
Neilson's Cream Toffee, bar 5c

Come in and look over our large variety of Women's and Men's high quality Footwear and Rubbers always on hand.

Saturday! The Final Day of This Amazing Festival of Super Values! Be Early!

This Great Four-Day Value Event comes to a close tomorrow with another burst of saving features in seasonable merchandise. In addition to these attractive offerings many of the previous three days' specials are still available. Early shopping is imperative on limited quantity items. Doors open at 9 o'clock.

Outstanding Towel Special

Extra heavy and very absorbent. A Towel that will wear well. Cream ground with blue and red stripe that is fast color. Generous size of 21 x 45 inches. Saturday, Thanksgiving Special, pair..... 69c

—Second Floor, Teco Store

Swiss Panels Each 99c

Brighten your windows for Thanksgiving with these beautiful Lace Panels, made in Switzerland. Soft shade of ecru and woven for hard wear. Size 2¼ x 36 inches wide. Thanksgiving Special, each..... 99c

—Second Floor, House Furnishings Bldg.

9 O'clock Special

Quality Bed Sheets Pair 1.98

You will need many Sheets at this time of the festive season. Here are extra good quality, fully bleached, and in the full double-bed size. Hemmed ready for use. Selling sharp at 9 o'clock, 144 pairs. Saturday, Thanksgiving Special, pair, 1.98

—Second Floor, Teco Store

9 o'Clock Specials!

Decidedly Limited Quantities

Nurses' Uniforms $2

Made from extra good, sturdy white cotton twill. Long sleeve style with turn-back cuff, all-round belt and collar. Styled with button front. Sizes 38 to 44. Saturday, Thanksgiving Special at..... $2

—Second Floor, Teco Store

Windbreakers for Girls 1.69

As an outstanding special for girls. Warm and comfortable for the cold season. They come in figured designs, in colors of camel, sand and blue. Collar, cuffs and band at waist in plain contrasting shades. Sizes 7-14. Saturday, Thanksgiving Special at..... 1.69

—Third Floor, Teco Store

Kimona Cloth of Silk Broadcloth Yard 98c

A beautiful quality material printed in Japanese designs. Will make up into very pretty, attractive kimonas. Blue and red grounds, with blending contrasting shades. Full 29 inches wide. Saturday, Thanksgiving Special, yard..... 98c

—Second Floor, Teco Store

Sliding Couch Special 8.65

Be prepared with one of these Sliding Couches that can be made to open out to a full double size bed. Good woven wire spring mattress, covered with fancy chintz. Exceptionally good value. Thanksgiving Special, complete..... 8.65

—Third Floor, House Furnishings Bldg.

Filet Net Special Yd. 29c

New shipment from England of this beautiful quality, yard wide Filet Curtain Net, smartly trimmed on each side with lace. Choice selection of designs, in ivory and ecru shades. Thanksgiving Special, yard..... 29c

—Second Floor, House Furnishings Bldg.

Cosy Covers, All Wool, Ea. 4.69

You will like these splendid quality All-Wool Throw-Overs. They are very acceptable during the afternoon nap. Woven to stand a great deal of useage. A color that is serviceable, in fawn or brown, with border. Size 70 x 84. Saturday, Thanksgiving Special, each..... 4.69

—Second Floor, Teco Store

2 o'Clock Specials!

These Items on Sale Sharp at 2 p.m.

Smart Jersey Dresses 4.95

For Winter wear these are very smart, warm and good looking Frocks. Styled with pleated skirt, round and V neck lines. Assortment of new styles, in shades of rosewood, beige, sand, green and powder. Sizes 8-14. Saturday, Thanksgiving Special at..... 4.95

—Third Floor, Teco Store

Comfortable Woollen Hose Pair $1

Women's All-Wool Cashmere Stockings that are warm and splendid fitting. Double sole, heel and toe; ribbed top. Shades are grey, pearl blush, rifle, gravel, muscade and black. Sizes 8½ to 10. Thanksgiving Special, per pair..... $1

—Main Floor, Teco Store

Children's Blanket Cloth Coats

Well tailored from extra heavy warm blanket cloth. Styled with round yoke, round collar, high fastening, and two small pockets, finished with buttons. Neat pipings at collar nad cuffs, and semi-lined with warm flannel. Sizes 1, 2 and 3. Colors are blue, red and green. Saturday, Thanksgiving Special..... 3.95

—Second Floor, Teco Store

Kimonas 3.95

Beautiful quality, smart looking and extra warm. A Kimona that will be appreciated any cold morning. Ideal for bath robes. Pretty colorings and all sizes. Thanksgiving Special, 3.95

—Third Floor, Teco Store

Flannel Dress

Smart and Serviceable

Choice selection of beautiful shades and sizes from 8 to 14 years. Many showing touches of embroidery and fancy stitching. Pleated skirts and collars. A very delightful range. Be sure and shop early. Thanksgiving Special at..... 2.25

—Third Floor, Teco Store

Millinery!

Early buyers will find a fine assortment of Velvet and Felt and Satin and Metallic Combination Hats, suitable for matrons. Trimmed smartly with pins, flowers and ribbon, featuring all head sizes from 22 to 24½ inches. Thanksgiving Special at..... 2.95

—Third Floor, Teco Store

Girls' Sleepers

Well made for comfort and warmth. Finished in the closed crotch style, button front and one pocket. Colors of grey or white. Exceptional value. Sizes in the lot, 6 to 12 years. Saturday, Thanksgiving Special..... $1

—Second Floor, Teco Store

Rousing Last Hour Specials - On Sale from 5 to 6 p.m.

Unbleached Sheeting 35c

Strong and durable and suitable for full double size beds. Made in the unbleached, but will bleach very quickly and wear well. Full 72 inches wide. Thanksgiving Special, yard..... 35c

—Second Floor, Teco Store

Women's Corselette 1.98

Extra fine quality pink material, with silk rayon top, with strong inserts in skirt. This Corselette is made without boning, has low back, and a perfect fitting garment. Sizes 30 to 36. Thanksgiving Special, pair..... 1.98

—Second Floor, Teco Store

All Linen Guest Towels

No guest room should be without these wonderful All-Linen Towels. Neatly hemstitched with delicate colored borders in colors of blue, mauve, rose and gold. Very useful size, 16 x 30 inches. Saturday, Thanksgiving Special, pair..... 59c

—Second Floor, Teco Store

Willow Chairs, Each $3

Slightly Used

Just 6 only Chairs that have been slightly used in the Store. Complete with cushion, covered with chintz. Remember, there are only 6 for early buyers. Thanksgiving Special, each.. $3

—Third Floor, House Furnishings Bldg.

Delivery Free on Purchases of $2 or Over

On lesser amounts a charge of 10c per delivery call is made. If you cannot come to the store, phone 3000 or 138 for your needs.

TECO STORE
OPERATED BY T. EATON Co.
PETERBOROUGH

Teco Phone Service connects you with every department in each Store. Teco Store, phone 3,000; Housefurnishing Bldg., phone 138.

FALL PLOWING IS NEARLY FINISHED

Wet Weather Has Made It Difficult for Threshers to Move.

(Examiner Correspondence)

BONARLAW, Nov. 8.—Fall plowing it well under way and will soon be finished. Threshing is nearly completed in this district. Owing to the soft roads and wet weather, it has been a very poor year for the threshers.

The milk flow is good for this time of the year. E. K. West has been hired again as cheesemaker at Maple Leaf. Mr. West has been at this factory for seven years and has proved to be a first-class cheese and butter maker.

Personals.

Mr. Andrew Thompson has purchased a new car.

Miss Grace Stiles has returned home after spending the summer in Springbrook.

Mrs. Reginald McGee spent a few days this week with her parents.

Mr. O. Hatton is spending a few days at the home of Mr. W. S. Stiles.

Mr. Hunter, evangelist, of New Bedford, is holding meetings this week in Gospel Hall, Springbrook.

Mrs. Thomas McKeown is ill at her home.

RADIO PROGRAM

FRIDAY, NOVEMBER 9.

WGY Schenectady, N.Y. (379.5)

6.00 p.m.—Stock reports, produce market report, farm forum and news items.
6.30 p.m.—Dinner music from the Hotel Kenmore (Albany, N.Y.).
7.00 p.m.—Dialogue, "Philosophy—A Luxury or a Necessity," Professor Harold A Larabee and Dr. Philip Stanley, of the Department of Philosophy, Union College.
7.25 p.m.—Health talk
7.30 p.m.—General Electric (Victor X-ray) program.
8.30 p.m.—WGY Players.
9.00 p.m.—"An Evening in Paris" (New York).
9.30 p.m.—Correct time.
9.30 pm—Larry Brier's Tuneful Troupe (New York)
10.00-11.00 p.m.—National Broadcasting and Concert Bureau Hour (New York).

WEAF New York (491.5)

6.00 p.m.—Waldorf-Astoria Dinner, Music.
6.55 p.m.—Summary of programs.
7.00 p.m.—Happy Wonder Bakers.
7.30 p.m.—Happiness Boys.
8.00 p.m.—Cities Service Concert Orchestra and Cavaliers.
9.00 p.m.—An Evening in Paris.
9.30 p.m.—Howard Correct time.
9.30 p.m.—Larry Briers Tuneful Troupe.
10.00 p.m.—Education in the Nation's Life—Program under the auspices of the National Education Association Hour. Master of Ceremonies S. D. Sharkland, Exec. Sec'y. Department of Supt. National Education Association. Speaker—Paul V. McNuth, Com. American Legion, Cornelia S. Adair, Past Pres. National Education Association, Randall J. Conon, Supt. of Cincinnati Schools.
11.00 p.m.—St. Regis Hotel Orchestra.

WJZ New York (454.3)

6.00 p.m.—Wilson's Tipica Orchestra.
6.30 p.m.—Gold Spot Pals.
7.00 p.m.—Longine's correct time.
7.00 p.m.—Great Moments in History.
7.30 p.m.—Dixies Circus.
8.00 p.m.—Interwoven Entertainers.
8.30 p.m.—Armstrong Quakers.
9.00 p.m.—Wrigley Review.
10.00 p.m.—Longine's correct time.
10.00 p.m. — Stromberg-Carlson Sextette.
10.30 p.m.—The Fifth Avenue Knights.
11.00 p.m.—Slumber Music.

CKGW Toronto (312.3)

6.00 p.m.—Mining market report by Homer L. Gibson & Co.
6.15 p.m.—News and weather forecasts.
6.30 p.m.—Musical program by John Hallam, Ltd.
6.45 p.m.—Musical program by Quality Laundry.
7.00 p.m.—Hamilton By-Product Dinner Orchestra.
8.00 p.m.—Rowntree's Chocolatetown Carnival (chain program).
9.00 p.m.—O'Keefe's Sparklers.
10.00 p.m.—Kroehler Strollers.
11.00 p.m.—Romanelli and His Radio Syncopators.
12.00 p.m.—Late news and Gruen Watch Guild time signals.

CFCA Toronto (357)

6.00 p.m.—Hudson stocks, news and weather.
6.30 p.m.—Ryrie time.
6.30 p.m.—Musical program sponsored by R. P. Vilks and Co.
7.00-7.30 p.m.—The Bermuda orchestra.
8.00 p.m.—Burton Till and Lee Gourley.
9.00 p.m.—Ryrie time.
9.00 p.m.—Musical program.
10.00 p.m.—Harry Culley's novelty orchestra.

WOR Newark (422.3)

6.00 p.m.—Buddy Valentine, songs.
6.15 p.m.—Stage Stuff.
6.20 p.m.—Shelton Dinner Concert.
6.45 p.m.—Lame Ducks and the Nation's Verdict—Prof. Roy Peel, N.Y.U.
7.00 p.m—Paramount Hotel Orchestra.
7.30 p.m.—Marie D. Kling Presents.
8.00 p.m.—Sessions Chimes.
8.01 p.m.—Lone Star Rangers.
8.30 p.m.—"Recollections."
9.00 p.m.—True Story Hour.
10.00 p.m.—United Opera Company—"Cavalleria Rusticana."
11.00 p.m.—Tavannes Time.
11.01 p.m.—Newark News—U.P. Bulletins; Weather report.
11.05 p.m.—Hotel Astor Orchestra.
11.30 p.m.—Heigh-Ho Orchestra.

Listen!

Have you heard about Peps? Peps is a scientific preparation put up in pastille form, which provides an entirely new and effective treatment for coughs, colds, chest and throat troubles.

Peps contain certain medicinal ingredients, which, when placed upon the tongue, immediately turn into vapor, and are breathed down the air passages to the lungs. On their journey, they soothe the inflamed and irritated membranes of the bronchial tubes, the delicate walls of the air passages, and finally enter and carry relief and healing to the lungs.

While no liquid or solid can get to the lungs and air passages, these Peps fumes get there direct, and healing commences.

FREE TRIAL. Cut out this article, write across it the name and date of this paper, and mail it (with 1c. stamp to pay return postage) to Peps Co., Toronto. A free trial package will then be sent you. All druggists and stores sell Peps, 25c box.

Peps

So kind to your hands

One of Sunlight Soap's many advantages, is that it saves your hands from that coarse, wash-day appearance.

If you use Sunlight, the pure Soap, for no other reason than this, it will prove itself a boon.

$5,000 Guarantee of Purity.

Lever Brothers Limited · Toronto

3310

HOLIDAY FOOTWEAR

Growing Girl's Oxfords

Low Heels, Goodyear Welt Soles, Tan, Patent and Gun Metal. Price—

$3.95

A. V. LILLOW

330 George St. Phone 3199

SATURDAY'S PROGRAMME FOR YOU AT HALL'S

Important Group of Fur-Trimmed Coats

Broadcloth, Duvetyne and Suedine, large shawl collars of American opossum; also Paquin and mushroom collars of opossum caracul and thibetine.

$35.00

These Coats are exceptional value at this Special Price. Values not to be overlooked if you are in the market for a new Winter Coat.

SALE OF 100 DRESSES

Exploiting Winter models in afternoon styles. Smart whims of fashion, developed in sizes 14 to 44. Excellent colour range.

$11.95

Another opportunity for you to make a considerable saving on the regular prices of these wonderful Dress values.

SALE OF MISSES' COATS

25 only. Fur trimmed, fancy styles, developed from fine surfaced English wool coatings. Sizes 14, 15 and 16.

$14.90

An excellent range of good colours. All Coats lined and interlined to the end. Splendid value for Saturday.

Offering of Fur Fabric Coats

A WONDERFUL ASSEMBLAGE OF SMART STYLES AND VALUES

$30.00 to $125.00

Now is the time to make your selection. As Fall merges into Winter the warm Coat becomes a garment of importance. Have you purchased a new one? If not, now is the time, and Hall's is the place for best values. Our conservatively priced range of these dressy fur fabric garments emphasizes the newest styles, the cleverest combinations, and dominating values. On display Saturday, Second Floor.

Girls' Dresses

$2.59

Made from broadcloth-finished flannel and all-wool jersey, in one-piece effects, stressing many smart styles and trimmings. Sizes 4 to 14.

MILLINERY

$2.98

Diversified shapes, head-fitting, narrow brims, created from glistening metallic and combinations; also smart velvets.

Children's Hats

A timely special in very snappy lines in Children's Velvet Hats. They come in a wide range of colours, styles and trimmings. Greatly underpriced at... **$1.29**

Five Super Values in Dress Fabrics Await The Thrifty Shopper To-Morrow

$1.49 yard

54-inch Wool Coating. An excellent quality in many good shades.

69c yard

All-Wool Dress Flannels in plain colours and pretty fancy checked patterns.

98c yard

Georgette Crepe from France. Fifteen desirable shades to select from.

98c yard

Wool Santoy Cloth, 38 inches wide, in black, navy and other good colours.

$1.39 yard

Silk Crepe de Chene, suitable for underwear, slips and dresses. 25 shades.

Fabric Gloves

98c pair

Some in heavy duplex style, with decorated saddle stitching; several slip-on models. Many new fancy cuffed styles, with cuffs trimmed with embroidery or fancy inserts. Sizes 6 to 8. All good grey, sand and mode shades.

Full Fashioned Silk and Wool Hose **79c pair**

Slightly imperfect English Silk and Wool Hose, full fashioned, in an excellent colour range. All sizes. Just half the price of firsts. Imperfections scarcely noticeable.

Children's Cashmere Hose

Fine Ribbed Wool Cashmere Hose for children, reinforced with little cotton to increase durability. To be had in camel or black.

Sizes 5 to 6½. Pair..... **39c**

Sizes 7 to 10. Pair..... **49c**

GREAT SALE OF MEN'S SOX

49c pair

250 pairs of Men's first quality Silk and Wool, Silk and Lisle and All-Wool Sox in plain or fancy designs. Regular 75c and $1.00 values. All perfects. Your choice, per pair 49c

Flannelette Blankets

We have just received another shipment of these wanted lines. Both white and grey. In all sizes .....

$1.89 $1.98

$2.19 $2.39

Women's Cashmere Hose in Good Colours

ALL SIZES **59c PER PAIR**

These warm, good looking Stockings are made in black, coating, nude, grey and peach, in all sizes. They are made with all-wool base and reinforced with a backing of fine cotton. This arrangement, while not detracting in any way from their appearance, adds much to their durability and washing qualities. Sale price, Saturday only, per pair .....

59c

A Sale of Women's Silk and Wool Hose

MANY COLOURS **59c THE PAIR**

This Sale gives you an exceptional opportunity to buy warm Winter Stockings at a price which is about half their true value. Some plain colours, some in a heather mixed effect produced by combining threads of grey silk with various coloured wools; others in effective small plaid and check designs. All sizes. Saturday, per pair .....

59c

Suede Fabric Gloves 59c

About 300 pairs of these arrived in time for Saturday. All with fancy turn-back cuffs. Good colour range. All sizes. Pair 59c

Stamped Aprons 29c

Good quality Aprons of heavy factory cotton, stamped in various designs. Easily worked. Saturday, each 29c

Handbags $1.98

120 Bags in 16 new styles, in new designs and novel colour effects. All well made and of good appearance. Each $1.98

Lacey Neckwear $1.00

Sets and new shapes in single neck pieces of white, cream and ecru lace. Specially priced for Saturday $1.00

Electric Curlers $1.49

Not cheaply made, but good dependable Electric Curling Irons with heavy lasting element. Specially priced $1.49

Demonstrating Our Leadership in Linens

Damask Cloths 1.49

Finely woven Cotton Dice Cloths with attractive combination borders. 54 x 72-inch.

Irish Linen Towels 59c

Linen Damask Face Towels with ends coloured in rose, gold, blue or lavender. Worth 75c.

Checked Towelling ... 27c

22-inch Irish Linen Tea Towelling. Finely woven and regularly worth 40c the yard.

Irish Linen Crash 24c

A 35c White Linen Towelling, bordered with stripes of red or blue.

Linen Crash Face Towels . 29c

Hemstitched Linen Towels with ends bordered in green, gold, rose, lavender or blue.

Linen Lunch Cloths 1.29

They're worth $1.60 and measure 52 x 52 inches in size. White with colours.

Linen Pillow Slips.. 1.69

Real Irish Linen Slips with two rows of hemstitching and wide hem. Regular $2.25 value.

Linen Tea Towelling ... 19c

24-inch Pure Linen Towelling, regularly sold at 25c the yard. Exceptional quality.

Linen Table Cloths . 4.69

They're worth $6.50 and come in different sizes and several good patterns. Don't miss them.

Damask Cloths 89c

Heavy Bleached Damask Table Cloths in pretty dice patterns, measuring 54 x 54 inches.

Pillow Cases, Pair 79c

In a number of attractive designs, with scalloped or hemstitched ends.

Linen Crash Table Cloths . 1.19

Size 52 x 52 inches, with borders woven in rose, gold or blue. Worth $1.50.

Bordered Face Towels . 69c

Linen Hemstitched Face Towels with ends woven in designs of coloured rayon.

33-Inch Huck Towelling ... 39c

With borders woven in mixed effects of gold, green and rose. For towels or tablecloths.

Pure Linen Table Cloths . 2.39

Linen Hemstitched Cloths in good floral patterns. Size 60 x 60 inches and worth $3.25.

Cushion Covers 29c

Fancy Printed Sateen Covers in many attractive designs and a variety of colours.

Curtain Nets 29c

We have secured several pieces of these Nottingham and Filet Nets in various qualities. Grouped to sell Saturday, while they last, at, yard 29c

Fancy Chintz 29c

A lot consisting of many pretty colour arrangements and striking new patterns, for draperies, upholstering or fancy work. Mostly in the 36-inch widths 29c

Floor Oilcloths 49c

Several good patterns in tile or fancy designs for kitchens, bathrooms or other floors. All widths. At, per sq. yard 49c

Fancy Madras 29c

An exceptional value in Light Ecru Coloured Madras Curtaining in five pretty designs, suitable for almost any window. Per yard 29c

Pillows $1.98 Pair

Well filled, comfortable Pillows with feather foundation and covered with attractively patterned, good wearing chintz. Pair ..$1.98

RICHARD HALL LIMITED

First-crop Japan teas are admittedly the finest that come out of the land of blossoms. "SALADA" Japan green tea is comprised only of first-crop leaves.

"SALADA"

JAPAN TEA

Fresh from the Gardens

BROKEN

A Story of Revenged Love, by Ruby M. Ayres

(Continued from yesterday.)

CHAPTER XXVIII.

THE STORY THUS FAR:

GILES CHITTENHAM returns to London from the United States, where he has contracted a secret and unfortunate marriage, to help wind up the affairs of his younger half brother, RODNEY, who has recently killed himself for love of the notorious flirt, JULIE FARROW. In Switzerland he meets Julie Farrow, through his friend, LOMBARD, and makes love to her with the intention of spurning her in revenge for her treatment of Rodney. But, after he realizes that he really loves her, he finds out that she is a cousin of the Julie Farrow whom his brother loved. He tells her the truth—of his mistake, and that, because of his marriage, he cannot marry her. He meets her later to find that she is leading a wild, gay life, and is apparently heartless. A rich, recently widowed older man, named SCHOFIELD, wants to marry her. Chittenham hears that SADIE, his wife, is in London. Then he meets the other Julie, who tells him she is ill and cannot live long. Then she leaves England. Bim asks Julie why she and Chittenham fell out and Julie says he's married.

"Married"

Somehow such a possibility had never occurred to Bim. She knew that in Switzerland something that in a moment had shattered their newly found happiness, but Julie had never explained.

One moment she had told her: "I'm so happy. I didn't know there was such happiness in the world. I know it sounds absurd when we hardly know one another—but he loves me and I love him, and we're going to be married."

And then—an hour later:

"He's gone. Never speak about him again. I hate him. I wish we had never met."

That was all. Bim had never known until now, when Julie flung the truth at her.

"He's married."

There was a long silence, then Julie said again with a pathetic attempt at mirth:

"So you see it's no use my forgiving him. It wouldn't help at all." She looked up at Bim and tried to smile.

"I daresay I could offer to live with him, only he'd be so terribly shocked."

"Julie, don't talk like that."

"Well, why not? Jewel does that sort of thing, or at least people say she does."

"You are not like Jewel."

"People often mistake me for her, so there isn't any reason why I shouldn't be." Julie said recklessly. She began to laugh. "Can't you imagine Giles's face if I went to him and said: 'Look here, I can't be happy without you. I know you can't marry me, but that doesn't matter. I'll live with you if you'll let me. Thank you, kindly.' Poor man, he'd die of horror."

Her head went down again on her outflung arms and she began to sob.

"Julie, you'll make yourself ill."

Bim tried in vain to soothe her, but now Julie had allowed the flood to rise and break her down it seemed impossible to check it.

Bim sat quite still, her hand on the girl's hair till Julie was quieter, then she tried again.

"Don't be a coward, Julie. Cut it all out and come away with me."

"I should be more of a coward if I did that. He'd know I was afraid."

"Don't you think he knows it now?"

"If I thought he did, I'd kill myself."

"No you wouldn't. I said just that sort of thing years ago, and here I am, you see."

"You're different."

Bim smiled sadly.

"I think we're all very much alike when it comes to this sort of thing," she said.

Julie scrambled to her feet again. She went over to the dressing-table and dabbed her flushed, tear-stained face with eau de Cologne.

"A nice sight I look! That's your fault, for making me cry. What's the use anyway, and I've got to go out to lunch with Lawrence."

"You're being very unkind to that poor man."

"I can't help it. It's his fault. He knows I don't want him."

"You may have told him so, but he won't believe it as long as you let him take you about and give you expensive presents."

"Oh, stop preaching!" Julie said wearily.

"I can see it's no use," Bim answered.

Julie fidgeted with the scent bottle. She was bitterly ashamed of her outburst and angry with Bim for having caused it.

"Well, it will all be the same in a hundred years' time," she said hardily. "I'll go and put on some rags."

She slipped away, leaving the doors open, and now and then she called across the dividing passage.

"What's it like out—cold? Shall I want a coat? No, well then I'll wear my green frock. Bim, you'd better come tomorrow."

"Come where?"

"To Mrs. Ardron's. It'll be a new thrill, whether you believe in it or not."

"I don't want a new thrill."

"Rubbish! Of course you do. It's the only thing that makes life worth living."

There was a little silence, then Bim asked:

"Julie, have you seen his wife?"

"Whose wife?"

"Mr. Chittenham's?"

"Good Lord, no! He told me they were separated or something; but if they are I daresay it's his fault. He must be a brute to live with."

"Is she in England?" Bim persisted.

"I don't know. No, I believe he said she was in America."

Bim got up slowly and walked into Julie's room.

"I suppose it's true," she submitted hesitatingly.

"What is true?"

"That he is married?"

Julie turned round, her eyes wide, her lips parted.

"I suppose so," she said slowly, then the color blazed suddenly in her cheeks. "Do you mean that you think he just said it—as an excuse to get rid of me."

"Well—"

Julie went on with her dressing, but her hands shook badly.

"If I really thought that—" she said.

"Perhaps I ought not to have suggested it." Bim said hurriedly, "but he makes love to you—asks you to marry him—"

"No, he never asked me to marry him," Julie interrupted ruthlessly. "He just said—oh, why need we go all over it again?" she asked passionately.

"I'm only trying to help you, Julie. If it is true that he is married, why did he make love to you?"

Julie laughed.

"Don't all married men make love to other women?" she asked cynically.

"I shouldn't have thought a man like Mr. Chittenham would," Bim said.

Julie made a little sound of anger.

"I suppose I shall have to tell you all the truth," she said. "It all sounds so silly—like a cheap drama. He thought I was Jewel—I never told you that, did I? He had some quixotic idea of paying me out for what he thought I had done to Rodney—they all blamed Jewel because he killed himself, you know. Well, Giles thought it would be a good idea to make me fall in love with him and then laugh at me as a punishment—funny, isn't it?" she submitted quiveringly. "Well, I fell in love with him all right—and then after he'd found out his mistake and that I wasn't Jewel after all, he told me the truth. But first he said that he really loved me—he said that part of it wasn't pretence at all, but the real thing—I remember I was fool enough to think it must be all right then. I was quite ready to fall into his arms again and forgive him." Her voice was hoarse with dreary self-scorn. "And then he had to tell me the rest—that he was married— Funny, wasn't it?"

"Oh, Julie, don't be so hard! We all have to have trouble."

"Well, I've had mine. Shall I wear this hat or the green one? I've done with trouble. It's all rot to say it has a softening effect on people. Mine has just turned me to stone. I never wanted to fall in love. I always dreaded it. There! That's the bell! It's Lawrence, I suppose. Bim, that man bores me to tears with his devotion. If only he wouldn't look at me as if I were the most beautiful woman in the world!"

"I daresay he thinks you are. Come in!"

A maid had tapped at the door and entered.

"Please, Miss Farrow, will you see Mr. Chittenham?"

Julie swung round from the contemplation of her pale face beneath the brim of the green hat which she had picked up from the bed to try on.

"No," she said sharply. "I'm just going out. Say I am engaged."

"Very good, miss."

The door closed quietly behind the maid, and Bim said, a trifle maliciously:

"He will think you are afraid of him, Julie."

Julie's cheeks flamed.

"Afraid!"

She made an impetuous rush to the door and opened it.

"Wait a moment!"

The maid, already half-way across the little passage, turned.

"Tell Mr. Chittenham I will see him in five minutes," Julie said, and went back to her bedroom.

"Afraid!" she said again scornfully.

Bim made no comment. She was sorry now that she had spoken. After all, what good could come of a meeting between these two?"

"Afraid!" Julie said again shakily.

She took a little make-up box from a drawer and began to apply rouge and lipstick with a too-liberal hand. "I've never met a man I'm afraid of yet," she said defiantly.

She took off the green hat and tossed it away from her across the room. "Give me a cigarette."

She almost snatched the case from Bim's hand. She was trembling very much, and she wasted three matches before she succeeded in getting a light.

"Damn the thing—damn everything," she said passionately.

"What shall I tell Mr. Schofield if he calls?" Bim asked diffidently.

Julie laughed.

"Tell him I'm ill—dead—tell him to go to the devil—anything you like," she said, and was gone.

(To be continued.)

ESTABLISHED 1874.

FOR COUGHS.

Owbridge's Lung Tonic

FOR COLDS.

Ask for "Owbridge" and take no substitute

CAN BE OBTAINED FROM ALL STORES

BREAK up coughs and colds quickly with OWBRIDGE'S—the sterling old British remedy for throat and chest affections.

18

"A GREAT TONIC," SAYS MRS. RUSSELL

After Taking Lydia E. Pinkham's Vegetable Compound

Fenwick, Ont.—"I am taking Lydia E. Pinkham's Vegetable Compound during the Change of Life for nervous feelings, loss of appetite and to gain strength. It is a great tonic and I have taken a dozen bottles of it. It was recommended to me by a friend and now I recommend it to all women for such troubles as come at this time."

—Mrs. W. V. RUSSELL, R. R. No. 5, Fenwick, Ontario.

Headache?

Instead of dangerous heart depressants take safe, mild and purely vegetable NATURE'S REMEDY and get rid of the bowel poisons that cause the trouble. Nothing like NR for biliousness, sick headaches, and constipation. Acts pleasantly. Never gripes. Only 25c.

Make the test tonight—

NR TO-NIGHT TOMORROW ALRIGHT

Recommended and Sold by All 13 Peterborough Druggists.

VETERINARY.

H. W. F. McELROY, Vet. Sur. Office and Residence, 290 Charlotte Street Cheribond Building, Peterborough 'Phone 1622J.

Voice of the People

Letters to be printed in the Voice of the People column must be received at The Examiner Office on the day before it is desired to have them published.

AUBURN FIRE.

It always strikes me as strange the way facts are somewhat distorted either unknowingly or with the idea to suit the occasion more fittingly.

The Examiner of Wednesday indicated that the efforts of the Auburn fire fighters were very weak, and might lead one to think that the Auburn Mill would to-day be a total wreck had it not been for the timely arrival of the excellent Peterborough Fire Brigade.

For general information I would like it to be known, that when the Fire Outfit did arrive, the fellows at the mill already had two hose playing on the fire from two separate hydrants, and another hose attached to the fire pump which was ejecting water onto the fire with a pressure behind it of one hundred and ten pounds, and it took five and six men to hold it down.

We also had another few lengths of hose extended on the ground and attached to another hydrant in preparation to play upon another warehouse adjacent to the fire. The length was not sufficiently long enough to reach the fire but would have been of excellent use had the other building been in danger.

The Peterborough Fire Brigade did lay out onto the ground one length of hose, but I don't think it was attached to the hydrant. There certainly was not any water passed through it. Also their arrival was just in time to see the extinguishing of the last of the flames.

This is written to dispel the idea which may be prevalent after The Examiner's report that the Auburn fire fighters are not quite a bunch of dubs.

Yours truly,
O. C. Auburn Fire Fighters.

Havelock

(Examiner Correspondence)

HAVELOCK, Nov. 9.—Mrs. H. W. Roche entertained at a delightful progressive bridge on Wednesday afternoon, when five tables were played. The prize winners were Miss Minnie Williams and Mrs. Rae Williams, the consolation award going to Mrs. H. Cook.

Never travel without Eno

Any change of climate, great or small, is apt to disturb the inner system. So the experienced traveller makes sure that whatever else he forgets to pack, it is not his bottle of

ENO'S "FRUIT SALT"

SAVE FROM $10 TO $15 ON YOUR NEW SUIT!

This Is Suit Week at Maher & Wesley's Unloading Sale

A Mammoth Drive on Men's and Young Men's Suits in which we are taking a heart-breaking loss to quicken till further the unloading of Suits any man would be proud to wear.

WHAT WE SAY WE DO, WE DO DO
Look at These Values:

SUITS ALL WOOL TWEED
Seven only All-Wool Tweed Suits, 36 to 39. Single-breast models only. Dark brown mixed tweed and fine herringbone designs. Wool serge lined. Sold regular $16.50 to $19.75 ..... $9.95

HATS—BEST FUR FELTS ..... $2.95 and $3.95

SUITS ALL WOOL TWEED
Suits of all-wool tweeds, in single and double-breast models. Mostly light and medium shades. Extra well made and lined. Actual value, $22.50. On Sale $14.50

CAPS—REGULAR UP TO $2.50 ..... $1.49

SUITS IMPORTED TWEEDS
Here is really outstanding value. All the new and wanted shades: light, medium and dark. Single and double-breast. Extra well made. Mostly silk lined. All imported tweeds. Regular value up to $27.50 ..... $19.50

PICKINGS ARE GOOD COME AND GET 'EM

You'll Cheer for Such Savings When You See the Values

Correct Style, Solid Comfort, New Fabrics for Fall and Winter Wear—Ready-to-Put On Suits that you'll not be ready to put off until the last stitch gives.

SEE OURS FIRST OR LAST—
BUT SEE THEM

SUITS HIGH GRADE INDEED
This price range brings you into some very high-grade materials and tailoring. Dark, medium and light Scotch and English tweeds. In every new model. Silk linings and finest of interior trimmings. Actual values up to $32.50 ..... $22.50

SOCKS, GOOD VALUES AT 75c, for 49c

SUITS SEMI-READY TAILORED
This range is mostly English Saxony, Cheviot wools, Duratex, Crombies and Kynoch's finest Scotch tweeds, and Kelsall & Kemp's all-wool materials. Tailored by Semi-Ready and Hyde Park tailors, in the most up-to-date models. Regular up to $40.00. On Sale $24.50

SHIRTS OF VERY FINE MATERIALS $1.25

BLUE SUITS
If you want a Blue here's your chance. Finest heavy-weight indigo Botanys. Single and double-breast models. Full silk lined. All guaranteed. You'll see the saving when you see the Suits .....
Reg. $30 for 24.50 Reg. up to $40 28.50

The Bargain Banner Is Waving Over Our Overcoats

OVERCOATS
Don't let this slip. Pure all-wool Scotch Whitney. Three-quarter wool polo lining, art silk shoulder lining. Good warm Coats, big collar, half-belt models. On Sale now $14.50

OVERCOATS
This is where we make the biggest hit in O'Coat value. The new designs in fancy tweeds, as well as fine blue Meltons and chinchillas, in snappy young models. You could not kick at $30.00. Our Sale price is $22.50

OVERCOATS
This is supreme value for your O'Coat money. The best we have goes. Finest Scotch overcoatings, blues and fancies. Regular value, $35.00 to $40.00 ..... $24.50

A Small Deposit will hold any garment till you are ready for delivery

MAHER & WESLEY

188 CHARLOTTE
PHONE 577

THE STORE THAT SATISFIES

Hat Bargains in Value

At Olga L. Haskill's ladies will learn what it is to find a BARGAIN IN VALUE. A Hat whose style, materials and smartness make it well worth a bit more, like the

Cavendish Hats

These are hand-made and come in all sizes. We have a right Hat for you, and remarkable value at

$8.50 UP

OLGA L. HASKILL

Phone 815-J BANK OF TORONTO BLDG. Hunter Street

WOMEN'S PAGE

Neighborly Notes

(Please 'phone items to 1600 or 1601)

The Rev. Alfred Gandier, D.D., of Toronto, was the guest of Mr. and Mrs. J. F. H. Wallace during his visit to the city in connection with the United Churches' Week of Prayer.

* * *

The staff and students of the Normal School were guests of the Anglican Young People's Association of St. John's Church last evening, when one hundred and twenty-five young people were entertained in the parish hall, and enjoyed a program of dancing and contests, under the direction of Miss B. Wilson, followed by the service of dainty refreshments. These were served by the girls of the branch, headed by Miss F. Shurety. At the conclusion of the evening, a hearty vote of thanks was tendered by the A.Y.P.A.

* * *

Dr. R. A. Breckenridge is expected home tomorrow from Akron, Ohio, to spend the holiday with his parents, Mr. and Mrs. M. T. Breckenridge.

* * *

Mr. and Mrs. Herbert Faint and two children, of Winnipeg, have arrived in the city to spend the winter with Mrs. Faint's mother, Mrs. W. McEmoyle, King street.

* * *

Miss May McWilliams of Bolivar street is visiting her parents in Toronto.

* * *

Miss Annie Amys of St. Hilda's College, Toronto, motored home yesterday to spend the holiday week-end with her parents, Dr. and Mrs. C. H. Amys.

The Rev. W. T. Gunn, D.D., of Toronto, Moderator of the United Church in Canada, who is speaking at George Street United Church this evening, in connection with the Week of Prayer, is the guest of Mr. W. Scott in Ashburnham.

* * *

Mr. W. H. Dickin, who recently accepted an important position with the Robert Simpson Company in Toronto, will be in the city until the middle of next week. Mrs. Dickin will remain here for two or three weeks before joining him in Toronto.

* * *

Mrs. James Howard, Stewart street, entertained the choir of All Saints' Church last evening, when a pleasant social time was spent in the enjoyment of music and contests, followed by the service of refreshments. In one contest, Miss Irene Howarth was the winner for the ladies, Messrs. Bransome and Nicholson tieing for the gentleman's prize. In the second contest, Mr. T. Parker's side won the award.

Friends of Mr. William Sangster, Jr., whose birthday this is, will be pleased to learn that he is recovering from his recent illness.

Mrs. E. N. Frederick of Toronto, formerly of Peterborough, has been appointed as secretary of the Canadian Literature Club of Toronto, opening its fourteenth season this year, with meetings held at Castle Memorial Hall, McMaster University.

Mr. Benjamin Shortley of 546 Aylmer street is celebrating to-day the eighty-third anniversary of his birth.

THE MIRROR OF THE MODE

By Mary Marshall.

Sports hat above made of two shades of brown wool tricot and the evening headdress of golden-colored velvet trimmed with an aigrette like ornament prove that the turban may be worn as appropriately for sports as for formal evening occasions.

East is East and West is West
And never the twain shall meet—

And yet in matters of women's dress the east is rapidly becoming Occidental and there is just as truly a tendency among us women of the western continent and western Europe toward ideals of dress that were once distinctively Oriental. The so-called enlightened women of China, Japan, Persia, Turkey and India adopt Western fashions as part of their emancipation from age-old repression. The Japanese woman discards her comfortable native sandals and puts on French heeled slippers and feels that in so doing she has acquired something of the new freedom—and in the meantime Occidental women are gradually breaking away from age-old dress conventions of the West and adopting garments of a more Oriental sort because they realize that they are more comfortable.

It is usually with no conscious effort or desire to become Oriental that these changes are made, and yet a dozen or more radical changes in women's dress that have taken place within twenty or thirty years might be looked upon as of Eastern inspiration and precedent. The tightly laced stiff corset which we have discarded was of purely Western invention, the easily adjusted one-piece gown was Oriental. Stiff high collars were Occidental—and we gave them up. Low-cut shoes have almost entirely taken the place of shoes that buttoned or laced over the ankles—another Occidental invention. Stiff hats with elaborate trimming could never have been evolved east of Suez—and these, too, we have thrown into the scrap heap. And this new type of turban which is so important in the present mode is not a mere Occidentalized version of the real turban, mounted on a stiff frame and perched on the top of a Western coiffure. It is light of weight and is worn closely drawn around the head in true Eastern fashion.

(Copyright, McClure Newspaper Syndicate.)

OYSTER POCKETS.

These are delightful surprises for the platter luncheon. Drain and dry oysters, allowing 6 to each pocket. Make a pie crust, not too short, and cut into 6-inch squares. Mix oysters with a rich, highly-seasoned cream sauce and put 1 tablespoon of the oyster sauce on each square of pastry. Fold over into a triangle and pinch edges together to hold the mixture. Prick in a few places on top to allow steam to escape and bake until crust is done, baking them in a buttered pie pan. Serve hot, garnished with parsley or wtaercress.

SPLIT PEA SOUP.

As cooler weather approaches our thoughts turn to good soups. One cup dried split peas, 2½ quarts cold water, 1 pint scalded milk, 1 onion, 1 carrot, ½ cup chopped celery, 3 tablespoons butter, 2 tablespoons cornstarch, 2 teaspoons salt, ½ teaspoon pepper, ½ pound fat salt pork. Wash and soak peas over night in cold water. Drain and pour over the peas 2½ quarts of vegetables and salt and simmer for 4 hours. Rub through a strainer and add creamed butter and cornstarch. Add enough of the milk to make it the thickness desired; usually all of it will be necessary.

THE WHATNOT

A Place for Little Bits of Everything of Local Interest

By MARION

Well! After all my rush—and your rush—to get the Armistice number ready for Friday, it is not being issued to-day. A car of paper went astray, and there was not enough on hand to print this huge number.

* * * * * * *

It is planned, now, to issue it on Saturday. But it will be worth waiting for! There is more than a full page of letters from the neighbors, telling about Armistice—and every one will give you a thrill.

* * * * * * *

I have a mind full of inquisitiveness, and when they told me they wouldn't have enough paper I started out to find how much it will take to print the Armistice number. They told me "16 rolls," but that did not mean anything to me.

* * * * * * *

I measured a page, 23 inches, and figured that there will be 26 sheets (52 pages) in the special edition. With 11,000 copies printed, that means 104 miles of paper 36½ inches wide.

I don't blame them for being a little short, now; do you? Just think, in this edition there will be 208 miles of printing! Which means that each subscriber will get 800 feet of column-wide reading!

* * * * * * *

It's disappointing, just the same, when you have been all het up as I have been over this number to have its issue postponed. But it's all in the day's work.

* * * * * * *

You will remember a few weeks ago I promised to give you some letters which I received some time ago on family relations. Well, here is one from Mrs. McK. that you will enjoy. The others will be published as I get room.

* * * * * * *

"My husband's big failing is that he never gets up when the alarm rings. He expects me to take up its duties and act as a sort of repeating alarm every five minutes until he finally decides to rouse himself and get dressed.

* * * * * * *

"He doesn't pay any attention at all to my reminders. From the complete indifference shown toward my efforts to convince him another day has dawned you might think he was a king being pestered by a particularly objectionable subject.

* * * * * * *

"'Come on!', I shout up the back stairs. 'It's after 8. You won't get to the office on time.'

* * * * * * *

"I know just what he does then, because I have been in the room when I've sounded this warning, before I learned it was just as effective if shouted from the ground floor. He opens one eye and tries to look as though he'd never heard of anything so foolish as going to an office.

* * * * * * *

"Finally, in exasperation, I tell him I'm not going to call any more, and then—because neither the alarm clock nor I, not anything, nor anybody else tells him to—he gets up and hurries into his clothes.

* * * * * * *

"I've often wondered, Dear Marion, what would happen some day if I let him sleep! Perhaps some neighbor who has tried the experiment will tell me?"

* * * * * * *

The new crush collar help is in good demand. It is really a splendid addition to an outfit, looking luxurious, at small cost. Please send me the coupon and I will mail the help at once.

* * * * * * *

When I dropped in at a certain house for afternoon tea the other day I had another new sandwich filling, and Mrs. H. kindly allowed me to print it: Diced celery, coarsely chopped pecans and cut-up figs on lettuce with mayonnaise.

MARION'S MAIL

Address correspondence to Marion, at The Examiner Office.

"Dear Marion:

I read in your Saturday Whatnot about imagination and I want to say something about it if I may. I am only a factory girl, but that doesn't lower me in your imagination, does it? I often wondered if being a factory girl turned any boy's respect for a girl? I am not one by my own choice. I even had ambitions to be an author but they were dimmed early. I would still love to be one but financial difficulties won't allow.

About my imagination, Marion, I work by myself usually and when I have no one to talk to I create dream people of my own. In fancy I am far away from the noisy factory and in some place I long to be. I will admit I have wonderful powers of imagination because at school I took prizes for all my compositions and essays. I wanted my education but didn't get it. Did get a couple of years high school but I dreamed of great things. I read in a book the other day a wonderful paragraph discussing books. I will look it up and send it if I may. It said books are wonderful companions and open up a new world for us. They do, don't they? Well, Marion, I don't want to tire you with any more. May I write again, I have so much to say?

Dreamer.

P.S.—I want to compliment you on your wonderful page which I read with interest every night. Please answer my letter soon through your columns."

I think, "Dreamer," you and I must be very much akin. You have exactly my idea—if one can't have actualities one can at least have dreams—and, really, they are not so unsubstantial as people think.

I think the boy who looks down on a girl because she works in a factory is not worth that girl's attention, "Dreamer." As for my idea, why you'd be surprised to learn some of the things I've done to earn my daily bread! It's not what we are compelled by force of circumstances to do that counts—it's the real US behind and inside it all.

Do write to me again; I have enjoyed your letter so much.

* * *

"My dear Marion:

I am staying in Vancouver for some time and am having The Examiner sent to me, and I cannot convey to you the pleasure I get from reading your household helps, etc.

I am sending for some helps for which I thank you in advance.

Sincerely yours,
Mrs. W. Galbraith,"

Vancouver, B.C.

I am delighted to hear from so far away and to know that we can be neighborly with folk even in Vancouver.

* * *

"Dear Marion:

I am seeking your advice as to the correct way a flower is worn on a coat.

There are so many different ways but yet they do not give a good appearance.

Hoping I am not opposing on your good judgment.

I am,
Yours faithfully,
Doris,"

Trent River.

This depends almost entirely upon your own personal taste, Doris. Fashion just now says in the extreme centre of the back of the collar, but for better taste, I think, it would appear on the right of the collar in front. Some girls prefer to have the flower on the left side, but in buttoning the collar, the flower would become destroyed.

Marion

The first cargo of furs was sent from Canada to England in 1676.

FAVORITE RECIPE.

RASPBERRY CAKE, No. 1.
(Contributed by Mrs. L. G.)

1 cup granulated sugar
½ cup butter
3 eggs, well beaten
1 cup raisins, chopped fine
1 cup canned raspberries
1 teaspoon soda in raspberries
2 cups flour, sifted, pinch salt

This recipe never fails, icing to taste

* * *

RASPBERRY CAKE, No. 2.
(Contributed by Mrs. L. G.)

1 cup white sugar
½ cup butter
1½ cups flour
2 eggs
1 teaspoon each of cinnamon, nutmeg and soda
1 cup raspberries (added last)

Bake in layers.

"NORTHERN" Slicker Boot
(TAILORED TO FIT)

An all-rubber, light-weight overshoe. Just the thing for Fall and Spring Seasons.

Furnished in Red, Blue, Green, Fawn or Grey colors, with Jersey Collar to match.

"A style for every shoe—a rubber for every purpose"

LOOK FOR THE TRADE MARK

"Northern" Rubbers and Styl-Shus are Sold by Reliable Dealers Everywhere.

THE NORTHERN RUBBER CO. LIMITED

HEAD OFFICE AND FACTORIES GUELPH, CANADA

THANKSGIVING SALE
Coats! Coats!

ALICE T. WILLIAMS announces that owing to the backward season, and for Thanksgiving holiday feature—ALL COATS will be sold at

25% DISCOUNT

The new materials and colors are ALL here, with trim of Caracul, Lynx, Wolf, Opossum, Skunk, Kit-Fox, Civet Cat, and other popular Furs of the season. Sale Price .....

$29.50 to $99.50

We are specially featuring all the LARGE SIZES in Black, SUITABLE FOR THE MATRON. Sizes 40-42-44. Sale Price .....

$49.50 to $90.00

DRESSES ALSO PRICED DOWN

ALL DRESSES for November Thanksgiving Sale Discounted 20%.

DRESS SPECIAL $11.95

Crepes, Satins, Georgettes, in all the wanted Shades.

TERMS STRICTLY CASH.

ALICE T. WILLIAMS
Character Clothes
Bank of Toronto Bldg. Phone 2435

Household Help Coupon

Marion,
c/o Examiner, Peterborough.

Please send me this week's help: Printed instructions, with sketch and diagram, of the new crush collar.

I enclose a two-cent stamp to cover postage.

Name .....

Address .....

If you would like previous home helps at the same time, check here those you desire:

Instructions, with sketch and diagrams, for Autumn hat made of Jersey Cloth.

Instructions for making wool flowers to trim sweaters and coats.

Slip, with pleated skirt attached. New short cape.

French drawers for little girls. Baby jacket.

All complete with sketches and diagrams.

This service is FREE—and by return mail.

Thanksgiving

We take pleasure in extending our heartfelt thanks to our constantly increasing number of pleased patrons, and for their confidence in our treatment of all Eye troubles.

W. H. Lacey

Optometrist
410 GEORGE ST (Opp. Examiner
'Phone 1100 — 10943 for Evening Appointment.

m.w.f.tf-626

Special Sale of
CHILDREN'S COATS

Must be cleared to make room for Christmas lines. Sizes 2 to 8 years $2.95, $3.95, $5.00
Children's Hats, 2 to 14 years ..... $1.00 and $1.50
Stamped Factory Cotton Aprons 25c

See Our New Line of Stamped Goods—Suitable for Christmas Gifts. Hemstitching Promptly and Neatly Done.

Peterborough Fancy Goods Store
Miss A. Curtis - - - 184 Hunter Street

IT MEANS A LOT THAT CUTTING EVERY $1.00 OF THE PRICE DOWN TO 75c SO THAT

75c Equals $1

in the purchase of any pair of Boots, Shoes or Slippers in the Store, especially at Thanksgiving time. Hundreds of people will go to the park to see the memorial on Armistice Sunday. They'll want nice Shoes. HOWDEN'S is the place to buy them economically. Whatever your choice, it's the same way—take the regular marked price and

Instead of 6 dollars, you pay ..... six times 75c
Instead of 5 dollars, you pay ..... five times 75c
Instead of 4 dollars, you pay ..... four times 75c

and so on. Find the right place and profit by this unusual selling system.

HOWDEN'S 406½ GEORGE STREET

HOME FURNISHING COMPANY

DINING ROOM SPECIALS FOR THANKSGIVING

ALSO FEATURE PRICE REDUCTIONS IN CHESTERFIELD SUITES AND QUEBEC STOVES AND HEATERS

The specially prepared Thanksgiving values below will be found truly sensational in both price and quality. People who know furniture and appreciate bargains should come to-morrow and take advantage of the generous savings represented in the following six feature offerings. They are examples of the honest values so characteristic of this store at all times and in all lines of furniture.

$185 DINING ROOM SUITE $139

This Suite is of solid oak with two-tone finish, and consists of long Buffet with plenty of cupboard space, large Oval Extension Table, China Cabinet with fret-work, and set of Diners upholstered in solid leather. Regular price, $185.00. It is very special at $139.00

EASY TERMS CAN BE ARRANGED

$275 Solid Walnut Dining Suite $219

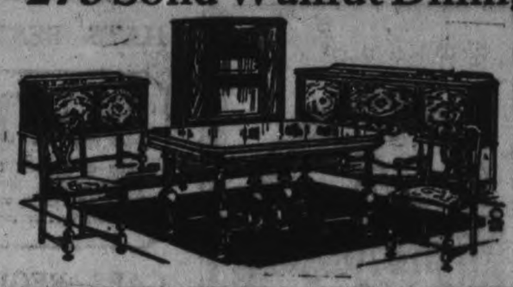

A beautiful Suite, comprising long Buffet with centre drop door, large Pedestal Table, handsome China Cabinet, and set of Diners. Regular $275.00, for $219.00

Terms Arranged

$165 CHESTERFIELD SUITE FOR $119

Consists of 3 pieces: Chesterfield, Arm Chair and Wing Chair. Exposed wood trim frames in two-tone finish. Upholstered in taupe mohair, with reversible moquette cushions. Regular $165.00, for $119.00

EASY TERMS TO SUIT YOU

$175 CHESTERFIELD SUITE FOR $139

$20 DOWN

Three pieces: Chesterfield, Arm Chair and Wing Chair. Exposed wood trim frames in two-tone finish. Upholstered in a beautiful taupe mohair, with friezette reversible iushions... Regular price $175.00, for $139.00

$4 A WEEK

STOVE VALUES SUPREME

QUEBEC HEATERS

These are made of extra heavy steel and have three roller grates. They will burn any kind of coal or wood, and have plenty of nickle finish. For fuel economy and all-round satisfaction, these Heaters can't be excelled. Wonderful value for $17.95

QUEBEC COOK STOVES

These famous cookers have a dependable oven and are made of extra heavy steel, with round or oval fire-pots and two sets of grates. They burn coal or wood. Polished tops and plenty of nickle-ware. Various makes and all of guaranteed construction. Priced upwards from $29.00

THESE STOVES SOLD ON EASY TERMS.

HOME FURNISHING Co.

THE STORE THAT CAN'T BE UNDERSOLD

Phone 1428 HARRY FLORENCE 208 Charlotte

Interesting Reading for All the Family

LYRICS OF LIFE

TREASURE HOUSES

The treasure houses of our youth
Are built for wealth we mean to win,
And so we shall, if we find truth
And put both truth and treasure in.
Gold without honor is not much,
However great the gold we clutch,
But who his honor keeps may find
He has not gold, and yet not mind.

The treasure houses of our years
Are built for love we mean to own,
And so we shall, if it appears
We loved, but not for self alone.
The love that only loves to take,
That is the love that loves forsake,
But he who loves, and loves to give,
Will never need to loveless live.

The treasure houses of our age
Are built for memories without end,
And filled they are, if every page
Is sweet with memories of a friend.
Dishonest gold who would possess?
Life without love is even less;
But when with love and truth we build
Our treasure house is always filled.
(Copyright, 1928, Douglas Malloch.)

Makes Good Cooking Better!

There's the concentrated goodness of prime, lean beef in OXO. No wonder it gives soups and gravies such added flavour and enlivens casseroles and left-overs so delightfully! Try it for that last *professional* touch that makes good cooking better. And find, like mothers all over the world, how healthful and nourishing OXO is for little ones—and grown-ups, too!

In tins of 4 and 10 cubes

OXO

The Goodness of Beef

NOVEMBER 9, 1914.

Lieut.-Col. W. H. Young left for Ottawa to-day where he has volunteered for active service with the 2nd contingent.

Fred Reed and Fred Cole left for Kingston to enlist in the Canadian Field Artillery for overseas service.

NOVEMBER 9, 1915.

The Peterborough officers will command local companies of the 93rd Battalion. Capt. R. P. Watt is officer commanding A Company and Capt. K. G. Lech is in charge of B Company.

NOVEMBER 9, 1916.

Pte. James Jackson of Mark Street is reported wounded and missing and Pte. Thomas Reid of Maria Street is reported wounded.

Lieut.-Col. Charles Ackerman took over the command of the 247th Battalion to-day.

NOVEMBER 9, 1917.

Pte. J. H. Hall who went overseas with the 93rd and who was at the front with the C.M.R. is officially reported wounded.

Eight Peterborough boys who went overseas with the 93rd Battalion are reported wounded. They are: Pte. Ernest King, Pte. John Predenburg, Pte. J. H. Hall, Pte. Harry Chard, Lance-Corporal George McIntyre, Pte. Maurice McMahon, Pte. F. Nelson and Pte. W. McMaster.

NOVEMBER 9 1918.

Company Sergt.-Major Herb. O'Heron has been awarded the Distinguished Conduct Medal.

IN DAYS GONE BY

What Peterborough People Read in The Examiner.

10 YEARS AGO TO-DAY

Peterborough is ahead of its program in Victory Loan applications, the total to date being 2,474. Leeds and Grenville is the nearest competition.

Members of the City Council give case of pipes to S. R. Armstrong on completion of 25 years of service as City clerk.

Many cases of hardship resulting from the Influenza epidemic, reported in various parts of the city.

Sergeant-Major Maurice O'Heron wins D.C.M. after having won Military Medal last year.

At the annual meeting of the St. John's Church Women's Association, Mrs. Seels was elected president; Mrs. A. W. Turner 1st Vice-President; Mrs. J. C. Davidson 2nd Vice-President; Mrs. A. L. Amys, Secretary and Mrs. Morphet, Treasurer.

25 YEARS AGO TO-DAY
Monday, November 9, 1903

Hon. W. R. Scott and Mrs. Scott celebrated their golden wedding to-day.

John Newton Fallis, the six-year-old son of Mr. and Mrs. Isaac Fallis of Manvers, was burned to death last night.

At Toronto, the Peterborough Rugby team defeated the Wellesleys by 15-11.

Sewer caves in on Aylmer street, almost smothering Frank Desautel.

UNCLE WIGGILY

By HOWARD R. GARIS

To-day's Bedtime Story

UNCLE WIGGILY AND THE COLD CLAPPER

(Copyright, 1928, McClure Syndicate.)

Dazie Wogglejig was doing a funny dance in the Hollow Stump School to amuse the animal boys and girls. The Lady Mouse Teacher had asked Uncle Wiggily to bring Dazie to dance and the rabbit gentleman had come early with the little Wogglejig girl, who was made of wooden pegs, a round ball for a head and two egg-shaped pieces for a body.

Then, all of a sudden, as he was whistling a tune while the Lady Mouse Teacher was playing dance music on the piano, Uncle Wiggily saw the Wolf's eyes staring in the schoolroom window, as I told you last night.

The Bad Chap ran away.

"Well do I know that Wolf is there for no good," said Uncle Wiggily, but he kept on whistling for he did not want any of the animal boys or girls to be worried about the Wolf's eyes looking in at them. "I hope the Wolf isn't after Dazie," said the rabbit, taking a second thought. "If she sees his eyes looking at her it may twist her all up in her dance. That would be too bad!"

All this time Dazie kept on dancing, cutting up the funniest capers and making Jackie Bow Wow and his brother Peetie and Lulu Wibblewobble and all the other children laugh so hard "as never was."

But all the while the Wolf's eyes kept looking in that window which was open to let in the fresh air, which we must always have in school.

"He'll jump in pretty soon," thought Uncle Wiggily. "Oh, if Dazie should see him looking at her she would break down in the middle of her wonderful dance!" And all the while Uncle Wiggily kept whistling.

Then, all of a sudden, Dazie danced toward where Uncle Wiggily was sitting near the piano and, without stopping her steps, the little Wogglejig girl whispered out of the side of her wooden mouth:

"Do you see that Wolf's eyes, Unkie Wig?"

"Of course I see him!" whispered back the rabbit gentleman, and he had to stop whistling to whisper, but Miss Mouse kept on playing. She, too, had seen the Bad Chap.

"Don't be afraid of him, Dazie," whispered Miss Mouse, as she kept on playing and none of the animal boys or girls noticed the Wolf, for they were watching Dazie dance.

"Oh, I'm not afraid!" said the Wogglejig girl. "A Wolf won't nibble me because I'm made of wood. But do you want to see me drive him away?" she asked.

"Can you do it, my dear?" Uncle Wiggily inquired.

"Of course!" said Dazie with a laugh. "Watch me!" Then, dancing on three legs she kicked her fourth leg at the window and it hit the Wolf in his left eye.

"Wow!" howled the Bad Chap, but he didn't go away.

"Have another leg!" said Dazie and, dancing on two legs, she kicked her third one at the Wolf. This leg hit him in the right eye.

"Zow!" howled the Bad Chap. But still he didn't go away.

"Well, you want another leg, I see!" cried Dazie. "I can dance on one as easily as on two." She was going to kick another wooden peg at the Wolf, but he didn't stay to let it hit him. Jumping down from the box, on which he stood outside the Hollow Stump School window, looking in, the Bad Chap ran away.

"Good for you, Dazie!" cried Uncle Wiggily, clapping his paws.

"Indeed, she is a brave little Wogglejig," squeaked Miss Mouse.

And not until then did any of the animal boys and girls know that the Bad Chap had been staring at them with his big eyes. They thought when Dazie kicked off her legs it was all part of the dance. And my! How they cheered and laughed when it was all over.

Then Dazie went home to her Bungle-ump, after Miss Mouse picked up her legs, and Uncle Wiggily started out of school to go have an adventure. But the old rabbit gentleman had not reached the bottom of the outside steps when, all at once, he heard a voice calling to him from up in the air.

"Uncle Wiggily! Uncle Wiggily!" called the high voice. "Please take me with you!"

"Why, who are you?" asked the rabbit, seeing no one.

"I am the Cold Clapper," was the answer.

"What in the world is a Cold Clapper?" Uncle Wiggily wanted to know.

"I'm the clapper in the school bell," was the reply, "and I am very cold up here. Can't I go with you adventuring?"

"How are you going to get down?" asked the rabbit.

"I'll show you," said the Cold Clapper. There was a clanging of the bell and down at Uncle Wiggily's paws fell a long piece of iron with a knob on one end that had a sort of face on it. This was the bell clapper. "I'm tired of staying up there, so cold all the while and being knocked against the sides of the bell," said the Clapper. "I want to go with you, Mr. Longears."

"Come along," invited the rabbit, and soon I shall tell you about their adventure.

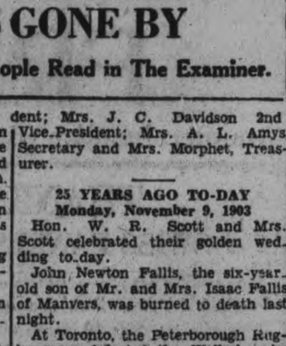

The heart of the house

Inseparable—the home and the kitchen and its products. Tasty, satisfying meals are easier to produce with the *Diana Banner*. It embodies the utmost in convenient features, while maintaining an *even cooking temperature*. Too, the *Diana* adds that necessary touch of beauty.

DIANA BANNER

You should see the *Diana* at the Banner dealer's. Or write direct for illustrated booklet.

Galt Stove & Furnace Co., Limited
Galt - Ont.

GEO. HUTCHINSON
386 Water Street
'Phone 235W

HOROSCOPE

The Stars Incline, But Do Not Compel

SATURDAY, NOVEMBER 10, 1928

(Copyright, 1928, McClure Syndicate.)

Benefic stars rule today, according to astrology, which finds that the sway is exceedingly stimulating and energizing.

Promoters and agents should profit under this rule of the stars, which encourages speculation and business ventures.

Advertising is especially well directed under this planetary government which benefits newspapers and magazines.

Topics of worldwide interest will arrest public attention with the new year which is to be one of supreme moment, it is prognosticated.

Bankers and financiers should profit from some development in international relations. All the signs appear to favor banks.

This should be a lucky day for settling one's debts and for looking after the family budget.

One of the next important subjects for national reform will be the waste of money and the extravagance that mark Americans of small incomes, the seers prophesy.

Administration of salaries and wages according to the best standards of economics should be studied at this time when astrologers foretell distant events of greatest moment to the world.

Good luck should attend all who sail today for foreign shores. While voyaging on the Atlantic and Pacific oceans may be unusually popular all winter, heavy storms are to be expected.

The stars presage increased appreciation of color among Americans who will use gay hues wherever possible.

Astrologers stress the effect of color upon the mental outlook of a man or a woman and counsel all persons to study their own color harmonies as revealed through the science of the stars.

Manufacturers and merchants will exercise a greater power than ever in encouraging the use of lovely tints in all manners possible, it is prophesied.

Persons whose birthdate it is have the augury of a prosperous year in which they may benefit through legacies. They may expect new friends.

Children born on this day may have real literary gifts. Many editors and authors belong to this sign of Scorpio.

Why We Do What We Do.

WHY PEOPLE COMMIT CRIME

By Mehran K. Thomson, Ph.D.
(Author, The Springs of Human Action)

Technically we are all criminals. The criminal is one who violates some law or other. And who is there among us who has not at some time done some thing contrary to law? If nothing more we have certainly all violated traffic laws. There is no way of avoiding this altogether. In some towns if you drive above twelve miles an hour you are a criminal and liable to arrest.

The enactment of every new law virtually creates new criminals. Nothing is a crime which is not prohibited by law. In a superficial sense the law makes criminals because if there were no laws there would be no criminals.

The motive for crime may be anything from sheer ignorance and indifference to a hardened anti-social attitude which aims to get revenge on somebody in particular or everybody in general.

Money has always been one of the strongest motives for crime. Practically all robbery, thievery and hold-ups are prompted by the desire to get money without working for it. To some it seems like an easy way. Even murder is committed in cold blood for money. According to a newspaper report the president of the Chicago Crime Commission says there are sixty men in Chicago who will kill anyone for prices ranging from five dollars to two hundred and fifty dollars.

But when you get right down to the human elements involved in the committing of crime you find that some commit crime because they are too lazy to work. And once they have taken in a few thousand or even a few hundred dollars in one full swoop it is next to impossible for them to work all day for a few dollars. Others think they are too clever to get caught. Still others enjoy the thrill of the adventure, and the greater the risk the more thrilling the experience.

Many simply drift into a life of crime through bad companions and unfortunate circumstances. Some are practically forced into it to shield a friend or because they have no will power of their own and are dominated by a "master mind."

The respectable citizen is likely to look down upon all criminals as inherently bad, as out of the pall of humanity. And yet when you examine the facts you do not even find the so-called instinct for crime. Criminals are human beings whose impulses and desires are misdirected and mismanaged partly through unfortunate circumstances and partly through poor inheritance and the wrong sort of bringing up.

Why do you do what you do. Ask Dr. Thomson. Write care of this paper and send stamped, self-addressed envelope.

(Copyright, 1928, McClure Syndicate.)

METROPOLITAN

HOLIDAY SPECIALS

ONE POUND BOXES CHOCOLATE CHERRIES SATURDAY ONLY 39c lb.

DELICIOUS SUGAR WAFERS 29c lb.

DIXIE CARAMELS CHOCOLATE COVERED .... 20c lb.

LADIES' SILK HOSE 89c pair SILK TO TOP NEW FALL SHADES

CHILDREN'S SCHOOL HOSE SIZES 5 to 9½ 25c PAIR BLACK AND CAMEL

LADIES' PURE WOOL HOSE FASHIONED ALL SIZES 59c PAIR EXCEPTIONAL VALUE

LADIES' SILK BOBETTES • $1.00 Pair

OXONIAN BOWL SETS $1.00 SIX BOWLS TO SET

BRIDGE LAMP STANDS $1.00 Ea. ALL READY FOR WIRING

DELIVERIES WE DELIVER $3.00 WORTH OF MERCHANDISE SMALLER PURCHASES, 10c PER CALL FREE

METROPOLITAN STORES
PETERBOROUGH

Added Beauty

Easier Cleaning

Mellow Tones

Greater Value

Design illustrated is Dominion Inlaid Linoleum No. 7017

DOMINION INLAID LINOLEUM with the New Domolac Finish

THAT rich, mellow tone that you have long admired in floors that have been laid for years, is yours now, from the first day down, with Dominion Inlaid Linoleum.

The secret is in the new soft-lustre lacquer finish, called the DOMOLAC Finish. All Dominion Inlaids have it . . . adding to the matchless beauty of their artistic designs and radiant colourings.

The DOMOLAC Finish is impervious to wear. It is stainproof, and will not fade. Polishes beautifully with very little effort and retains its pleasing lustre.

And with all these added advantages, Dominion Inlaid Linoleum is as moderately priced as ever.

The Domolac Finish in Tins

This new and enduring finish is also available in convenient tins for application to your present floors.

Other Beautiful Dominion Floors

Wider choice than ever is offered in Dominion Linoleum Rugs and Dominion Printed Linoleum . . . two long-wearing, low-priced favourites for every room. They do not, however, have the DOMOLAC Finish.

Made in Canada by the makers of the famous Dominion Battleship Linoleum

At House Furnishing and Departmental Stores in Peterborough and District.

FOR ALL YOUR FLOORS

HOW WEAK, NERVOUS WOMEN GROW STRONGER

Feel Better, Look Younger and Have Steadier Nerves.

If you only knew—you run-down, anaemic women—who are dragging yourselves around on your "nerve"—what a wonderful increase in strength and health TANLAC will give you—you wouldn't hesitate a moment about going to your druggist and getting a big bottle of this splendid medicine.

Mrs. Samuel Shelly, 56 Wood St., Toronto, says: "For several years, I was terribly run-down, weak and nervous. TANLAC met every need in my case and I have gained 15 pounds in weight."

TANLAC is as free of harmful drugs as the water you drink. It contains only Nature's own medicinal tonic herbs, roots and barks. Druggists know this and for the past 10 years have recommended it to men and women who need a builder of health and vigorour that will put them on their feet and give them a new interest in life.

So confident are the makers of TANLAC that it will help you, that your money will be promptly refunded if you are not satisfied. Get it from your druggist today. It costs less than 2c a dose.

Tanlac

52 MILLION BOTTLES USED

YOUR HEALTH

(By Dr. Frank McCoy.)

Dr. McCoy's menus suggested for the week beginning Sunday, November 11:

SUNDAY—Breakfast: Coddled eggs, waffle (browned through), stewed pears. Lunch: Cooked asparagus, cooked carrots, lettuce. Dinner: Tomato jelly, baked chicken or rabbit, baked parsnips, oyster plant, combination salad of string beans, cucumbers and lettuce, peach whip.

MONDAY—Breakfast: Cottage cheese, sliced pineapple. Lunch: Boiled rice, cooked string beans, raw celery. Dinner: Celery soup, broiled steak, cooked spinach, salad of grated carrots and chopped celery, minced prunes molded in gelatin, with whipped cream.

TUESDAY—Breakfast: French omelet, Melba toast, stewed figs. Lunch: *Potato soup, cooked oyster plant, lettuce. Dinner: Roast pork, cooked turnips, cooked okra, salad of raw spinach leaves, baked apple.

WEDNESDAY—Breakfast: **Wholewheat muffins with peanut butter, pear sauce. Lunch: Baked squash, cooked lettuce, cucumbers. Dinner: Mushroom soup, boiled lamb chops, steamed carrots, McCoy salad, apricot whip.

THURSDAY—Breakfast: Baked eggs, Melba toast, stewed raisins. Dinner: Buttered noodles, cooked turnip tops, celery. Dinner: Clear tomato soup (beef broth with tomato added), roast beef, cooked string beans, salad of tomato-spinach-asparagus, pineapple sponge.

FRIDAY—Breakfast: Coddled eggs, broiled ham, waffle applesauce. Lunch: Sandwiches of real wholewheat bread and peanut butter, salad of shredded lettuce, ripe olives. Dinner: Baked halibut, stewed tomatoes, spinach, McCoy salad, no dessert.

SATURDAY—Breakfast: Cottagecheese, stewed peaches. Lunch: Carrot loaf, cooked lettuce and parsley, celery. Dinner: Vegetable soup, Salisbury steak, buttered vegetables (carrots, turnips and beets cooked separately and diced together), head lettuce with olive oil, apple whip or ice-cream.

*POTATO SOUP: Peel and dice potatoes to equal three cups and place over fire with three or four cups of water. Cook until tender and add about three cupfuls of milk or thin cream and the desired amount of chopped parsley. Serve with thin strips of Melba toast. By using celery instead of potatoes you have a delicious non-starchy soup.

**WHOLEWHEAT MUFFINS: To a well-beaten egg add one cupful of sweet milk. Stir in one cupful of real wholewheat flour and beat until smooth, then add a half cupful of the wholewheat flour into which has been sifted one level teaspoonful of baking powder. Mix thoroughly and bake in muffin tins in a moderately hot oven until brown. The quantity makes six medium or eight small muffins.

Those who are overweight or who, for any reason, which to eliminate the starches from their diet, may substitute any of the luncheons with any one kind of the following raw acid fruits or their juices: apples, apricots, peaches, pears, grapes, oranges, grapefruit, plums, pineapple, tomato or melon.

QUESTIONS AND ANSWERS:

Soft Teeth.

QUESTION: Ollie B. writes: "My teeth are very soft and brittle. Will you please tell me what causes this and can it be remedied?"

ANSWER: Your diet is probably lacking in important mineral elements, such as calcium, magnesium and flourin. I have a special article giving a list of these mineral elements which I will be glad to send you if you will send me a self-addressed envelope and four cents postage.

Feeding a Three-year-old.

QUESTION: Mrs. K. H. asks: "Should not cheese and raw carrots and other raw foods be fed children three years of age?"

ANSWER: Children of three years can be fed any foods suitable for an adult. The foods you have mentioned may often be used to advantage when the child is only two years old, but the proportions and combinations of foods must be carefully watched. Send for a special article on "Feeding the Baby After Weaning," enclosing a large self-addressed stamped envelope.

Asthma.

QUESTION: M. D. J. writes: My father, 75 years of age, is troubled with asthma. He has tried eating only an orange for breakfast, but a nurse has told him that going out in the cold morning without a hot drink will make the asthma worse. Do you recommend dieting?"

ANSWER: Any typical asthmatic case which is not too complicated with other disorders can be cured through diet treatment alone. Special instructions will be sent upon request.

Strychnine for Heart Trouble.

QUESTION: S. G. asks: Should one take medicine containing strychnine if the heart is fast, painful and jumpy, or is it only for slow hearts?"

ANSWER: Strychnine is usually given to enervated patients with slow pulses. When the heart is fast, painful and jumpy, it is usually because of overeating or gas pressure against the heart at that particular time. Strychnine is not usually necessary when the correct diet is used. I have a special article on Heart Derangements that I will be very glad to send if you will write to me care of this newspaper and enclose four cents in stamps, and a large, self-addressed envelope.

(Copyright, 1928, by The Bell Syndicate, Inc.)

SHARES HONORS WITH HOOVER

Carried to Washington with Hoover on the crest of a great Republican landslide, Senator Charles Curtis on Tuesday was chosen as aide to the chief executor of the United States.

In the illustration above (1) shows Senator Curtis at the G.O.P. convention. He is wearing a straw hat; (2) shows the new president and vice-president standing shoulder to shoulder at the convention. This is a composite photograph. (3) is a portrait of the vice-president-elect; and (4) shows the Curtis home in Washington. The new vice-president has Indian blood, his grandmother having been a pure-blood Kaw.

VICAR IS PELTED WITH EGGS AND SOOT

By NEA Service.

LONDON, Nov. 8.—"Hooligan agitators" will not force the Vicar of Galleywood, Chelmsford, to tender his resignation.

Shortly after a vestry meeting Rev. Francis A. Roughton was attacked by malcontents who hurled eggs and soot at the newly appointed pastor.

"As was to be expected the bishop has condemned the cowardly conduct of the gang who assaulted under cover of darkness, and I do not intend to be driven out by a set of hooligan agitators," is the defy hurled at his enemies by Rev. Roughton.

It has been found that the smoke of a cigaret will aid in keeping wasps at bay.

REV. COURAGE RECEIVES CALL

Former Minister of St. George's Anglican Church Asked To Go To Utica.

PROMINENT MASON.

Though years have passed since he came to Peterborough from Newfoundland and since he departed to Westfield, Pa., and thence to Watertown, N.Y., old friends in Peterborough, and members of the local Masonic Order will read with interest of the present activities of the Rev. W. R. courage, a former rector of St. George's church. His latest call has been to the Church of the Holy Cross, in Utica, which he has not as yet accepted though it is a larger field than his present one, the Church of the Redeemer, in Watertown.

The Rev. Mr. Courage went to his present field in December, 1924 from Westfield, Pa., diocese of Harrisburg.

Prior to his rectorate in that diocese he was at Peterborough, Ont. He has been in the priesthood 17 years and is 44 years of age. He was ordained to the diaconate June 5, 1911, and to the priesthood June 11, 1912, at the Cathedral of St. John the Divine, St. John's, New Foundland. He served parishes in Newfoundland before going to Peterborough. Rev. Mr. Courage's father is a magistrate in Newfoundland.

The rector is prominent in fraternal organizations, being a member of the Masonic Lodge of Peterborough, Ont.

NEW CIRCUIT TO TORONTO

Bell Telephone Company Completes New Long Distance Circuit.

SPENDS $525,000.

The completion of an additional circuit between Peterborough and Toronto has recently been announced by W. C. Beamer, Peterborough District Manager, while in discussion activities along the Bell Telephone Company's long distance lines of the Montreal-Toronto group he gave some interesting information as to Peterborough's connection with them. The sum of $525,000 is to be expended on rebuilding these lines and erecting new circuits.

The lines from Montreal northwest run through Smith's Falls, Peterborough and Oshawa, connecting at Smith's Falls with the Ottawa circuit. In the vicinity of Madoc important changes will be made, including the re-locating of the line in order to avoid exposure to damage or noise from high-voltage power circuits alongside the present location. This has been done in many other towns with satisfactory results.

MAJORGRAPH OF CHAMBERLAIN

One of the empire's foremost statesmen in the person of Sir Austen Chamberlain, British foreign secretary, is visiting in Canada. He is accompanied by Lady Chamberlain, Miss Diane and Master Lawrence. Sir Austen is popularly regarded as a most austere man, but the above majorgraph of Sir Austen by Henry Major, famous cartoonist, takes a little liberty. The inset photograph is of the late Joseph Chamberlain, Sir Austin's illustrious father. Speaking of his father, Sir Austen said in an interview in Canada: "He was father, friend, colleague, to me. We sat in the same cabinet, side by side. I rather think I am the only man living—probably the only man in the history of England—who has sat in the cabinet of Great Britain with both his father and his brother. Some may have had the one, some the other. But I have had both."

YOU CAN QUICKLY LIMBER UP SORE, STIFF, SWOLLEN JOINTS

Even Chronic Rheumatic Swellings in Knee, Elbow, Shoulder or Finger Joints Yield to the Mighty Powerful Influence of JOINT-EASE.

It's here, right in town and Bond's Drug Store, McDermid & Jury, McDermid Drug Company and every live druggist has it.

It's a low price remedy, to be sure, but that doesn't stop it from taking the kinks, lameness or torture out of your troubled joints.

Joint-Ease is the name so called because it is compounded solely for the purpose of relieving all joint ailments.

Just rub it on the tormented, lame joints and in just a few seconds it will penetrate to the bone and blessed comfort comes quickly

It absorbs instantly and is so clean and stainless that you can rub it on often and get thereby results much more quickly, when the joint is inflamed and the agony intense.

Being such a powerful counter irritant, it cannot help bringing speedy and helpful results in congestion, sore throat, chest colds, lumbago and neuralgia much quicker than almost any remedy you can buy.

But you must remember that it is for joint afflictions that it is mostly dispensed and its helpfulness will astonish you after all ordinary liniments and other treatments have failed.

When Tiny Infants Cannot Sleep

When a tiny infant at mother's breast gets into a condition where it fails to sleep most of the day, steps should be taken to give it attention immediately.

The greatest demand of the growing body is for sleep and nothing that makes an infant nervous must be allowed to go unattended. No child is too young for chiropractic adjustments. Nervousness and crying are quickly checked and sleep and relaxation are restored.

Mothers! try my chiropractic method and be convinced. Delays are dangerous.

H. T. Scott, Ph. T.D.

Box 178 CHIROPRACTOR Phone 100

Front Street—LADY ATTENDANT—Campbellford, Ont.

McBRIDE & FRANKS

THANKSGIVING

Presentation of Special Values in Furniture and Housefurnishings that will give thrifty housewives cause for thanksgiving in the saving to them effected. Then, remember, we are still giving

FREE SERVICE

on merchandise with which a service charge is usually made

THANKSGIVING SPECIALS IN DRAPERIES

SWISS PANELS

Fine quality net with effective applique worked designs. Rich ecru and two-tone effects. Size 40 inches wide, 2½ yards long. Regular $4.00, for, each..... **$2.95**

FILET NETS

A very fine quality in rich lacy effects. Dainty lace edging on sides. Ivory, ecrue and two-tone effects. 45 inches wide. Regular price, $1.15, for, yard..... **89c**

Made and Hung Free

$6.50 MOHAIR, $3.95

Fine English make, double weave, very rich silk effect, in plain shades of taupe, walnut brown and blue. 48 inches wide. Regular price, $6.50, for, yard..... **$3.95**

$3.50 COLORED SILK MADRAS for 89c a Yard

About 100 yards of odd pieces of these rich and effective draperies. Two-tone and colored designs, in shades of blue, rose, brown and green. 50 inches wide. Regular up to $3.50, for, yard..... **89c**

FILET NETS

Woven from heavy thread. Several designs to choose from. 36 inches wide. White only. Regular price, 35c, for, yard..... **24c**

CANDLESTICKS

Solid walnut, neatly turned, with felt bottoms and brass caps. 5 inches high. Special at, per pair..... **$1.75**

MARQUISETTE

Close weave, with strong taped edge, in plain white, ivory and ecru. 36 inches wide. Regular 25c, for, yard..... **13c**

UPHOLSTERING

BY FIRST-CLASS MEN. LET US ESTIMATE ON YOUR WORK.

EXTRA SPECIALS IN FURNITURE

Fibre Suite

1 only. 3 pieces: Divan, Arm Chair and Arm Rocker. Cafe-au-lait or buff. Automobile seats. Upholstered in attractive English chintz. Regular price, $39.50, for..... **$29.75**

BEDROOM SUITE

One only. Birch in walnut finish. 4 pieces: Vanity Dresser, Chiffrobe, Bed and Bench. Vanity has large swing mirror, with drawer on each side. Chiffrobe has three long drawers and two small. Straight-end Bed. Bench has cane seat. Regular price, $95.00, for..... **$69.75**

Chesterfield Suite

One only. 3 pieces: Chesterfield, Arm Chair and Wing Chair. Exposed walnut-finished fronts in two-tone finish. Chesterfield has shaped front. Upholstered in good quality figured jacquard, rose and taupe shades. Separate reversible cushions. Regular $150.00, for.... **$89.00**

KITCHEN CUPBOARD

Fumed finish, large size, with cupboard space at bottom, drawers on top, glass doors, with shelves on top. Regular $35.00, for..... **$19.95**

HALL TREES

Walnut and fumed finish. Strongly made, with oxodized triple hooks. Regular price, $8.50. A bargain that seldom comes. **$6.00**

WINDSOR CHAIRS

Large assortment of designs. Solid walnut and walnut-finish Chairs, Arm Chairs and Arm Rockers. Prices range from..... **$4.50 and $18.75**

THANKSGIVING VALUES IN SEAMLESS FRENCH WILTON RUGS

Fine quality Wilton Rugs, made in France. These are seamless and will give excellent wear. Rich silky effects.

Size 4-6 x 7-6.	Regular price, $30.00, for	$21.00
Size 6-9 x 9-0.	Regular price, $48.50, for	$33.00
Size 9-0 x 9-0.	Regular price, $68.00, for	$49.00
Size 9-0 x 10-6.	Regular price, $82.00, for	$56.00
Size 9-0 x 12-0.	Regular price, $95.00, for	$67.50

MATS TO MATCH ABOVE

Size 36 x 63.	Regular price, $14.00, for	$9.75
Size 27 x 54.	Regular price, $9.95, for	$6.00

20% Off ALL OUR SMALL MATS AND RUGS Wilton, Axminster, Chenille, Smyrna and Rag Rugs to clear at 20% off regular prices.

LAMPS

BOUDOIR LAMPS, $2.95
Enameled, walnut and polychrome standards. Wired complete. Silk and parchment shades. Regular price, $5.00, for, each.. **$2.95**

TABLE LAMPS, $5.50
Polychrome standards, heavy turned bases. Silk shades. Assorted colors. Regular price, $9.00, for, each..... **$5.50**

BRIDGE LAMPS, $7.75
Polychrome and walnut-finished standards. Silk shades with deep silk fringe. Regular price, $12.00, for, each..... **$7.75**

FLOOR LAMPS, $9.75
Walnut and polychrome standards, double sockets. Attractive silk shades with panelled effect, heavy silk fringe. Regular price, $16.50, for, each..... **$9.75**

Room for a few more members in our "Year-to-Pay" Furniture Club — $20 down delivers any Suite in the Store, balance in twelve months.

McBRIDE & FRANKS

PHONE 2069 Factory-to-Home Store 224 CHARLOTTE

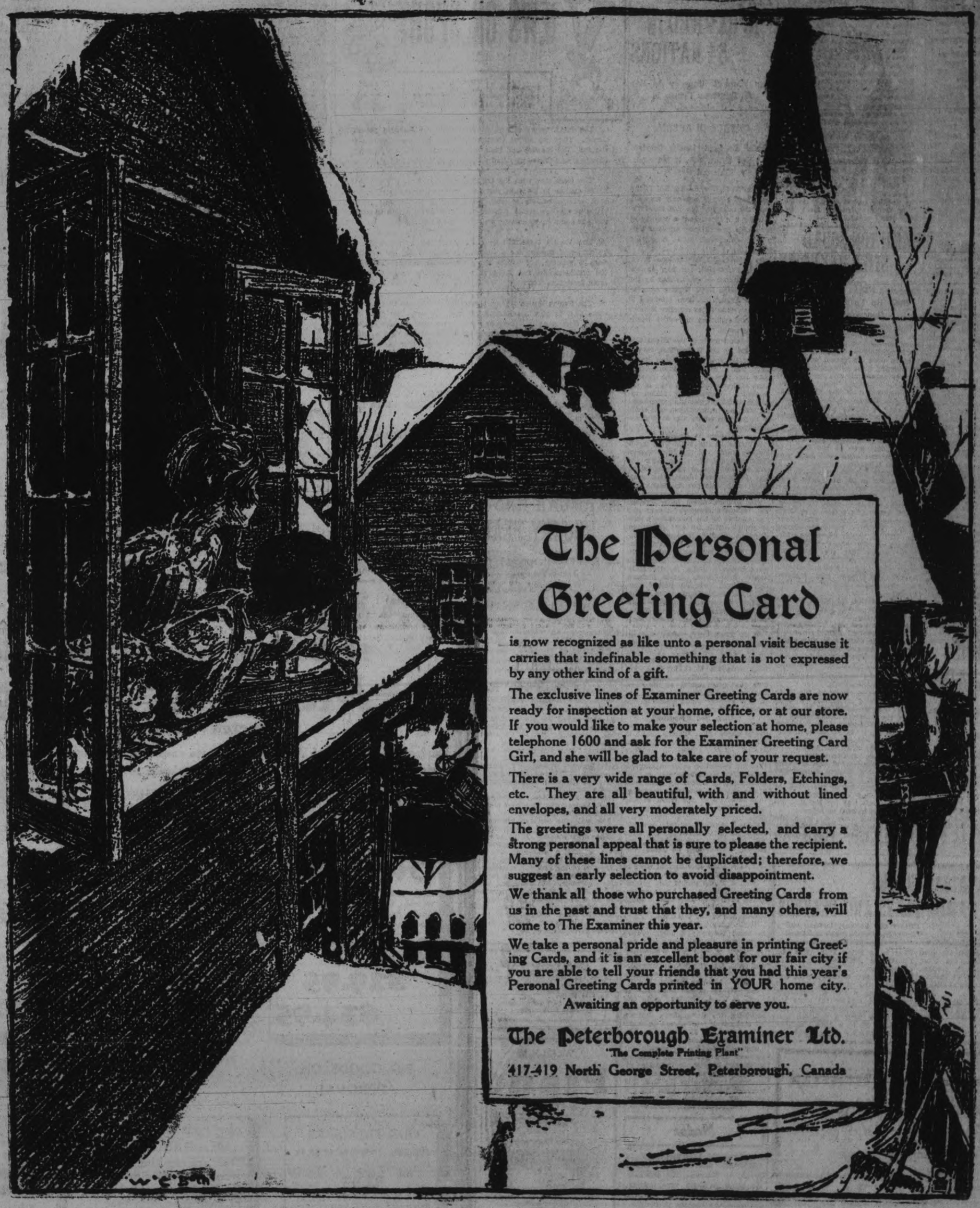

The Personal Greeting Card

is now recognized as like unto a personal visit because it carries that indefinable something that is not expressed by any other kind of a gift.

The exclusive lines of Examiner Greeting Cards are now ready for inspection at your home, office, or at our store. If you would like to make your selection at home, please telephone 1600 and ask for the Examiner Greeting Card Girl, and she will be glad to take care of your request.

There is a very wide range of Cards, Folders, Etchings, etc. They are all beautiful, with and without lined envelopes, and all very moderately priced.

The greetings were all personally selected, and carry a strong personal appeal that is sure to please the recipient. Many of these lines cannot be duplicated; therefore, we suggest an early selection to avoid disappointment.

We thank all those who purchased Greeting Cards from us in the past and trust that they, and many others, will come to The Examiner this year.

We take a personal pride and pleasure in printing Greeting Cards, and it is an excellent boost for our fair city if you are able to tell your friends that you had this year's Personal Greeting Cards printed in YOUR home city.

Awaiting an opportunity to serve you.

The Peterborough Examiner Ltd.

"The Complete Printing Plant"

417-419 North George Street, Peterborough, Canada

HOCKEY VETERANS ON KITCHENER SQUAD

DUTCHMEN TO HAVE STRONG DEFENCE LINE

Players Western Ontario and Border City Leagues Signed. MOORE IN NETS.

Actual Stregth of New Entry in Canpro Still Somewhat Uncertain.

KITCHENER, Ont., Nov. 9.—(By the Canadian Press). —With the opening game rapidly approaching, the Flying Dutchmen, as the Kitchener entry in the Canadian Professional hockey league will be termed this winter, remain a somewhat uncertain proposition. This is due partly to holdouts and partially to the fact that four players, whose indentity is yet unknown have still to join the team.

The four players will be turned over to Kitchener by the Toronto millionaires under the terms of an agreement made when F. C. Oke bought the old Toronto Falcon franchise and later sold it to the Flying Dutchmen backers. Mr. Oke is not yet prepared to name the four players.

The Kitchener team will be managed by Hughie Lehman, one of the original Flying Dutchmen when Berlin (now Kitchener) was in the old trolley professional league. He will substitute in goal with Alfie Moore, last year with the Kitchener Millionaires, the regular net guardian. For the defence the management has Gordon McFarlane, husky stalwart of the millionaires, Jack Kentner, who finished the season with the millionaires after playing with Windsor and Stratford, Art Berlet, star of the Twin City intermediate Ontario Hockey Association finalists last year, and Jim Crompton, who was farmed out to the Marquette Copper League last winter by the millionaires.

The forward line material includes Lloyd Gross and Art. Randall of the Toronto Falcons last year, Alfie Skinner, manager of the Kitchener millionaires last year, Werner Schnarr, of this city, who tried out with the Boston Bruins some years ago, Freddy Brown, Montreal Maroon sub last year, and "Spiff" Campbell, Hamilton and Stratford forward last season.

In addition George Hillier, well-known Twin City amateur star who turned pro last year is a holdout so far but is expected to come to terms as he has been practicing regularly with the players under contract. The other holdouts are Tony Savage, Ed. Gorman and "Sil" Acaster, all of last year's millionaires' lineup.

C. O. BAKER IS NEW LEADER

Succeeds W. J. Turk As President of Northern Ontario Hockey League.

MEET TO-MORROW.

NORTH BAY, Nov. 9.—The offices of president, vice-president and secretary-treasurer of the Northern Ontario Hockey Association have been filled by acclamations.

The officers elected are as follows: President, C. O. Baker, North Bay; vice-president, D. E. Sutherland, Haileybury; secretary-treasurer, W. A. Thomson, North Bay. The new president succeeds President W. J. Turk, Iroquois Falls.

On Saturday afternoon the N.O.H.A. will hold its annual meeting here. The executive will be chosen from the following nominations: C. E. Roach, Timmins; J. E. Patterson, Iroquois Falls; D. R. Mitchell, Sudbury; T. J. Faught, Chapleau, and J. H. McDonald, Sault Ste. Marie.

Want Additional Subs.

It has been learned that the Timmins Club will present a resolution advocating a four-substitute rule.

A resolution to be presented by the North Bay Club would change the age limit rule for N.O.H.A. juvenile series to read as follows:

"To include only a player who has not attained his 16th birthday on the first of January in the season in which he intends to compete."

Grand National Race Course Is Reprieved

LIVERPOOL, Eng., Nov. 9.—(INS).—The Grand National race course at Aintree, on the outskirts of Liverpool, one of the most famous race tracks in the world, has been reprieved.

For six years now it has been threatened by the housing propositions of the local rural council, which desired to construct houses on the site of the famous track.

The ground landlord is the Earl of Sefton and he resisted the scheme from the outset. Arrangements have been made whereby Lord Sefton foregoes any compensation providing that the race course is preserved for racing for fifty years at least.

Thousands of Americans have visited Aintree during the past ten years to witness English and foreign thoroughbreds compete for the world's classic steeplechase prize. The performance of Billy Barton, the American horse, in last year's race, when he finished second after a gruelling struggle, is still fresh in the public mind.

HAMILTON SQUAD STILL UNKNOWN

Expected That Club Will Be Built Up To Full Strength Over Week-end.

HAMILTON, Ont., Nov. 9.—(By the Canadian Press).—Although the Hamilton team of the Canadian professional hockey league is scheduled to open its season at London on Monday night next, the make-up of the squad is still an unknown quality. Harold "Hap" Watson, coach-comedian of the Osler baseball club, Toronto, is the new owner, and only to-day he announced that Friday he would have enough players in here to man two teams.

Mr. Watson will have Fred Hamilton, also of Toronto, and a number of local men on the Board of directors, but none will have any financial interests.

The only players to report here for practice so far have been Freddie Faught, goal-tender last season with the Toronto Falcons; George Duncan, who is to make his professional debut this season, and Eddie Baker, another amateur who played in the Hamilton city league during the 1927-28 hockey campaign. Mr. Watson on his return to Hamilton today stated that the New York Rangers, Montreal Canadiens and one other club in the National Hockey League had offered him material and they will be here not later than Friday.

Bernie Morris, for many years a star in the coast league, and a member of the Detroit Cougars for the past two seasons, has been appointed manager. Morris left his home in the West on Sunday night. He will manage and play centre ice for the Hamilton team.

World-Wide Ban Placed on "Big Bill" Tilden

TENNIS STAR IS BARRED IN 34 NATIONS

Man Without Country As Far As Amateur Tennis is Concerned.

CHANCE IN RUSSIA.

Would Be Still Under Control of U.S.L.T.A. If He Turned Pro.

TORONTO, Nov. 9.—Big Bill Tilden now finds himself not only an exile from the courts of his own land, but literally a man without a country so far as his right to play amateur tennis is concerned, says Associated Press.

By order of the International Lawn Tennis Federation, the ban applied to the famous American star by the United States Lawn Tennis Association in August has been extended to its thirty-four other member Nations and thus embraces the entire tennis playing world.

This latest move in the Tilden case is vealed by the U.S.L.T.A. in the current issue of its "Official Bulletin," which says the international body has sent to all of the associations affiliated with it a copy of the resolution disqualifying Tilden together with an order that, "conforming with our rulings," you will kindly extend this action also to your association."

Chance in Russia.

A glance at the world-wide membership roster of the International Federation quickly shows that the only territory still available to Tilden for tournament competition comprises such countries as Russia and Abyssinia.

The nations which have received the "ex-communication order" and are required by the Federation's rules to comply with its are: Argentina, Australia, Austria, Belgium, Canada, Chile, Cuba, Czechi-Slovakia, Denmark, Egypt, Equador, France, Germany, Great Britain, Greece, Holland, Hungary, India, Ireland, Italy, Japan, Jugo-Slavia, Mexico, Monaco, New Zealand, Paraguay, Poland, Portugal, Roumania, South Africa, Spain, Sweden, Switzerland, and Venezuela. These together with the United States comprise the international body.

Thus, Tilden, six times American champion, is without a place wherein to swing his racket. The only chance for relief in sight is a possibility that the U. S. L. T. A. will decide at its February meeting to give the storm petrel of the game another chance. Removal of the ban in this country would mean its removal elsewhere.

Case Not Re-opened.

While it most effectually prevents Tilden from making plans to sally abroad for amateur play in Europe next season in defiance of the U. S. L. T. A., it is true that the federation order making his ineligibility world-wide was an unquestioning or automatic ratification of the American governing body's action rather than the result of any consideration of the merits of the case.

Some months ago, for example, when Baron Umberto De Morpurgo was suspended temporarily by the Italian Association its action was supported by the U.S.L.T. A. the English Association once banned some of its players with a similar result.

Even if Tilden should turn professional—something he has long asserted he had no intention of doing—he still would not be outside the jurisdiction of the U.S.L.T.A.

That body has announced itself as being favorably disposed toward professional tennis competition and apparently is no longer antagonistic even to matches between amateurs and pros, but it proposes nevertheless to keep the new game as strictly under control as the old.

An "official notice" sent out to U. S. L. T. A. member clubs impressed them with the necessity of obtaining the association's sanction for matches or tournaments in which professionals, or amateurs and pros together, are to compete.

The new co-operation between the amateur and professional governing bodies also is shown by the added information that such sanction will be forthcoming only after the U. S. Professional Tennis Association has given its o.k.

Madoc

(Examiner Correspondence)

MADOC, Nov. 9.—Mr. William Devlin, of Eldorado, has purchased the house on Elgin street formerly occupied by Mr. and Mrs. W. Brett and owned by Sheldon D. Phillips.

Mr. and Mrs. W. Brett and family have moved to the Bonistead house on West St. Lawrence Street, formerly occupied by Mr. and Mrs Avery, who have moved to Mrs. T Bird's house on Prince Albert street.

Mr. and Mrs. Bedford have moved from Mrs. Tumulty's house on East St. Lawrence street to Mrs. Cadman's house on South Durham street.

Mr. Gifford has opened a shoe-repairing shop on Durham street.

VIEWS ON SPORT

To-morrow is the big day in rugby. Important games will be played in nearly every union.

The P.C.I. teams will go to Port Hope one hundred percent strong. They are all set for the big games and are confident of victory. The coaches had them out for a full work out yesterday afternoon and to-day they had a light signal practice.

* * * * * * *

The team that wins the Oshawa H.S. vs. P.C. tilt will play Albert College in the next round. Albert College defeated Picton H.S. and is waiting to play the winner of to-morrow's game. There will be two games, a home and home series, points to count, the first game on Wednesday and the second on Saturday.

* * * * * * *

The Varsity team will be carrying all the fervent hopes of Toronto and Queen's for a victory, but we fear not the expectations of winning. If Varsity wins Queen's get another chance for the championship and Kingston will await the result with the same inerest as Toronto.

* * * * * * *

The Regina Rough Riders, champions of Western Canada, will come East to play the Eastern champs. Reports that come out of the West paint this outfit as a real rugby team and the opinion is expressed that they will uphold the honour of the West by their classy playing. Western rugby has always been below the Eastern brand and it is not likely that this team will give the Hamilton Tigers or Balmy Beach anything but a good workout.

* * * * * * *

Knotty Lee is trying to form another Michigan-Ontario pro ball league with Western Ontario cities represented. It is improbable his plans will meet with success there, and it is one sure bet they wouldn't here in Eastern Ontario.

* * * * * * *

George Branham, star kicker on the Lynchburg Orphanage team "the shoeless wonders," has entered a college in the States and has donned shoes for the first time. It is reported his game isn't suffering because he is wearing foot gear.

MARMORA HAS HOCKEY TEAM

Will Seek Re-instatement in the Trent Valley League.

OFFICERS ELECTED.

MARMORA, Nov. 9 (Examiner Correspondence).—An enthusiastic gathering of hockey fans, held in the Royal Hotel on Wednesday evening, under presidency of F. R. Wells, accomplished the reorganization of the Marmora club, which will seek re-instatement into the Trent Valley League. The chairman, having asked W. J. Cottrell to act as secretary, pro tem, called for the election of officers which resulted as follows: Hon. president, Dr. H. Crawford; president, Alphonse Shannon; vice president, John Finnegan, Sr.; manager and coach, Fred R. Wells; secretary-treasurer, Thomas W. Rhind; executive: R. Murray, M. Auger, G. Scott, C. Shannon, and captain of team when appointed.

Messrs. F. Johnston, J. Finnegan and R. Murray were appointed to look after the subscription list.

The executive meeting afterwards appointed John Hart as trainer.

The next meeting is to be on Nov. 16. The president and manager were appointed delegates to the Trent Valley League meeting. The extension of the rink and erection of new dressing rooms received favorable discussion. Mr. Finnegan, who will be ring manager, is later arranging for a bee to assist in the necessary improvements. The team will have the same colors—green and white — but jerseys will be of a somewhat different style.

SOUVENIR BOOK

AN OPPORTUNITY OF A LIFETIME. Get a copy of Souvenir Book, "Peterborough's Contribution to Canada's Diamond Jubilee." It is full of actual scenes of the Parade and Pageant. On sale at Examiner's South Store at 75c each, with mailing envelope. dtf-2249

1928 BUILDING PLANS

Houses, summer cottages, garages, etc. Many colored plans to select from. Homes built on monthly payment plan. Call or phone

A. B. CUNNINGHAM
331 Reid Street

WEEK-END

Piano

SPECIAL

SPLENDID DOMINION PIANO
Dark Case
$175.00
Easy Terms: $2.00 Weekly
GREENE MUSIC CO.
Charlotte Street

SWEEP THE SKY WITH A WESTINGHOUSE

If it's in the Air a Westinghouse will get it

THE programmes you want—musical comedy—grand opera—drama—famous orchestras and bands, or the big events of the day—play by play reports of your favorite sport—conventions—political speeches, just as they happen.

A Westinghouse will give you your choice of this great variety of entertainment from near or far with true-to-life reproduction that will amaze you.

There's a model to suit every requirement at prices the lowest in radio history.

Come in and hear these perfect receiving sets.

Batteryless Compact $185 Complete

We will gladly give you a demonstration.
AUTHORIZED WESTINGHOUSE DEALERS
For Batteryless, Battery and the Full Line of Radiola Models

GRANT AND THORPE
Authorized Agents for Westinghouse Radios. Electrical Contractors and Supplies
418 GEORGE STREET. PHONE 708

WHEN YOU BUY A WESTINGHOUSE YOU OWN THE WORLD'S MOST ADVANCED RADIO

Jack Primeau's
10 Days of Wonder Values in
Men's Clothing
Started With a Bang

During this 10 Days of Wonder Values, we emphasize the Buying Power of Cash. It's the cash sales that permits us to give these remarkable price inducements.

500 FASHION-CRAFT AND W. H. LEISHMAN SUITS, TOPCOATS AND WINTER OVERCOATS AT WONDER VALUES 500

WINTER
Ov'rcoats
Many fancy tweeds, Barrymore, blue Whitneys, beaver and Melton cloth. D.B. Ulsters, fly-front chesterfields, and D.B. slip-on models. Greatly reduced to .....
$24.95
$29.95
$34.95

50 Only Fashion Craft **SUITS**
In the smartest styles. A special feature for our Wonder Value Event. Values to $45.00. Sizes 36 to 42
$23.95

NO GOODS ON APPROVAL

TERMS:
Strictly Cash. Satisfaction guaranteed or money refunded.

ODD TROUSERS
TWEED. Values up to $8.00 at .....
$4.95
ENGLISH WORSTEDS. Values up to $12.50 at .....
$6.95

10% OFF MADE-TO-MEASURE SUITS
We are making this wonderful offer on all Fashion-Craft and W. H. Leishman Suits that are sold during our 10-day Wonder-Value Event.

NOVELTY TWEEDS AND WORSTEDS
Smartly tailored by Fashion-Craft. Wonderful saving at..
$27.95

Phone 678 WALK AROUND THE CORNER AND SAVE $10 140 Hunter St.

FAMOUS CANADIAN RUGBY GAMES, PLAYS AND PLAYERS

By NICK BAWLF— **Former star football, lacrosse and hockey player, now coach at Cornell**

Old-timers love to recall the good old football days of long ago. I am going to take you back forty autumns to 1889, and take a peep at the two great teams of that year, Ottawa college and Queen's.

Ottawa College had won 24 consecutive matches and held the Ontario Rugby Cup, emblematic of the Dominion championship. Queen's had a great team led by Jimmie Smellie, famous as a manhandling quarterback during that decade. The Kingstonians challenged and met the champions in Ottawa. They lost 11-9.

A funny play happened in that game. Guillet, College's great punter, tried a drop kick. The ball struck a goal post and rebounded back into the powerful arms of that huge Glengarian, "Big" McDonald. He lunged for the Queen's goal line and just managed to shove the ball across for a touchdown that tied the score 9-9. Guillet converted and won the game by two points.

Queen's challenged again. The union accepted the challenge and ordered the game to be played at Brockville. After a terrific struggle Ottawa college was again returned the victor, 11 points to 9.

Queen's led at half time 9-0. The tri-color slowed up during the second half. College started a great dribble, and a muff by a Queen's halfback gave the garnet and gray a touchdown—6 points. A rouge netted another. The Ottawans were now playing like men possessed.

Another great dribble was started from a throw in towards Queen's goal. Pirie—No. 1 in the diagram—an old soccer player, attempted to clear by a flying kick. The ball struck "Big" McDonald—No. 3 in the diagram—on his chest and flew back over the Queen's man's head and over the goal line where Big Mac fell on it for a touchdown, four points, making the score 11-9. Never was an Ottawa team before or since given such a welcome home as M. F. Fallon's 1889 champions received Saturday evening, November 9, forty years ago.

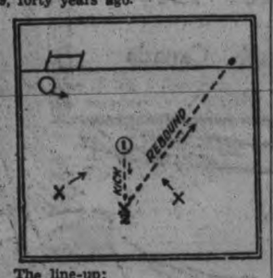

The line-up:

Ottawa College—Fullback, Paradis; halfbacks, Cormier, J. Murphy; quarterbacks, Gaudet, Guillet, wings, McCauley, Murphy, McDougall, Hillman; forwards, McDonald, Chatelain, O'Brien, Gurran, Fitzpatrick, Masson.

Queen's—Fullback, Farrell; halfbacks, Pirie, Parkin; quarterbacks, Smellie, Smith; wings, White (Candler, Phelan, Rankin; forwards, Marquis, Cameron, Grant, Ross, Morgan, Echlin.

Officials: Capt. M. F. Fallon and Capt. J. Pardee.

Capitol Entertainment

TO-NIGHT AT 8 O'CLOCK
Matinees Daily 2.30

BIG TIME VAUDEVILLE
COLE BROTHERS
The Royal Entertainers—Singing, Dancing, Banjo
Direct from The Uptown, Toronto

ON THE SCREEN:
Tom Mix
In "THE PAINTED POST"
Charlie Chase in "Is Everybody Happy?"
WATCH FOR SATURDAY'S AD.
Announcing Our Holiday Program

BIG PROGRAM IN QUEEN CITY

Two Games and Varsity-McGill Score For Rugby Fans.

LOYOLA PLAY FIRST GAME.

Last night Varsity and Argos wound up their training for Saturday games—Varsity with McGill at Montreal and Argos with Montreal at Toronto. Last night's workouts were only light affairs so that all the players now efficient will be left uncrippled for the Saturday fixtures.

Granted fine weather it is expected that six or eight thousand people will go up to the Varsity Stadium to see the Argo-Montreal tilt and to keep track of the college score at Montreal. The Argo-Montreal game should be a worth while attraction all by itself, but with the Loyola-St. Michaels intermediate play-off game fitted in ahead of it as part of a double-header and the McGill-Varsity scores posted right up to date, it is bargain day for the fans and no mistake. The Argos and Montreals play the most open football in the Big Four and this Loyola team must be a real aggregation when it can take a smart team like St. Michaels by twelve points as they did in the first game of the play-off series down in Montreal Wednesday. This Loyola team is coached by Frank Shaughnessy, late leader of the McGill teams.

Canadian Pacific
Sailings TO EUROPE
Biggest Ships From Montreal

To Cherbourg-Southampton
Nov. 10 .....Melita
Nov. 21 .....Montrose
To Glasgow-Belfast-Liverpool
Nov. 2 .....Duchess of Bedford
Nov. 9 .....Montclare
Nov. 16 .....Duchess of Atholl
Nov. 23 .....Montcalm
To Antwerp
Nov. 21 .....Montrose
To Hamburg
Nov 10 .....Melita

CHRISTMAS SAILINGS
From Quebec
To Glasgow-Belfast-Liverpool
Nov. 28 .....Minnedosa
From St. John
To Cherbourg-Southampton-Antwerp
Dec. 7 .....Montclare
Dec. 12 .....Duchess of Atholl
Dec. 21 .....Montroyal

Apply Local Agents or J. B. MACKAY, General Agent, C.P.R. Bldg., Toronto.

WORLD'S GREATEST TRAVEL SYSTEM

Bowling Alley Gossip
By Pin Boy

C.G.E. SHOP LEAGUE.

Tool Room No. 1 Bowlers stepped on the Porcelain Crew rather heavily in Thursday's league fixture, walking away with every game, and were it not for the sterling work of Reg. Dyer, the captain of the losers, the battle would have been a very one-sided affair. Dyer piled up 267 and 639 for both high scorers. Bill Bolam and G. Williams were the gunners for the Diemakers, the former having a high three score of 567, while Williams made 568.

* * *

Tool Room No. 3 fared worse than their fellow mechanics at the hands of the Structural Steel Workers, who applied the clamps in no uncertain manner, taking every game. With the exception of Barnard, no one Toolmaker reached the 300 mark, while every one of their opponent had at least two scores over 200. Reg. Green was exceptionally good, accounting for both high single and three with 246 and 631.

* * *

Tool Room No. 2 turned in the nicest performance of the night, whitewashing the Industrial Control No. 2 by the score of 3 to 0, and although handicapped by a dummy in two games, the winners had a comfortable margin of 500 pins in the total pinnage. Freeburn uncorked the nicest piece of bowling for the night with a score of 671, which was high among the eight teams, and made 243, 204, and 224 singles. Holmes displayed some nice bowling also, collecting 240 in the third game, while the losers, who seem to have bit a bad slump, failed to make 190 with one exception, Clegg, who had 217 single.

* * *

Tool Room No. 4 rounded out a perfect evening by rustling a winning streak and taking every game from Industrial Control No. 1. Norman Gordon picked them off with a vengeance and was responsible for a high single amounting to 273, which was also high single for the night.

C.G.E. ENGINEERS' LEAGUE.

Price Setting No. 1 again managed to take the lion's share of the score in their encounter with A. C. Section this week, and as a result are still in the lead with a total of 42 points, and unless they suffer a total defeat in their next battle their position is quite secure as the next in line is D. C. team, who have 36, while the Industrial Control quintette of sharpshooters are right at their heels with 34 points.

* * *

Two of the best bowlers in this league joined the Quince Club as a result of their erratic demonstration on Wednesday, Miss G. McCarthy having 95 in one game and J. Benson 86.

* * *

The Mechanical Engineering team were hard pressed by the Laboratory gang, but were able to garner six out of the eight points, taking two games and the total pinnage. Frank Doris made high single and high three 236 and 596, but was closely followed by Rutherford with 595. Beason was a little off his usual form and had only one game over 200, while Girven, captain of the Laboratory team, was going good with 214, 211, and a trio amounting to 591.

* * *

The Induction Motor aggregation are beginning to pep it up a little, making a six-point gain on Wednesday against Price Setting No. 2. Hooper was the outstanding performer, taking both the high single 231 and high three 538.

ENGINEERSING LEAGUE.

	Points
Price Setting No. 1	42
D. C. Engineering	36
Industrial Control	34
Mechanical Engineering	30
Switchboard No. 1	26
A. C. Engineering	18
Price Setting No. 2	14
Laboratory	14
Induction Motors	12
Switchboard No. 2	14

CANPRO SEASON STARTS SUNDAY

Windsor and Detroit Net Tenders To Stage Goalies' Duel.

LINE-UPS UNKNOWN.

WINDSOR, November 9. — A goal-tending duel between two of the smallest and smartest custodians in minor league hockey is in prospect for Sunday night when the Windsor Bulldogs amble out on Olympia ice and attempt to skate the Detroit Olympics "bow-legged."

Arena railbirds, after watching Abby Cox in action for a week have come to the conclusion that the duel will be an attraction in itself. Herbie Stuard, stocky guardian of the Detroit cage, is generally considered as a goalie of major league calibre, but Abby, not so husky and perhaps an inch shorter, still measures up to the former Edmonton wizard.

In a sixty-minute practice game yesterday when Manager Mitchell had his athletes going at full speed all the time, the puck was lodged behind Cox exactly once. That time Rolly Huard beat him after working right in on top of the net.

Cox Well Protected.

Cox was getting good protection, of course, but his defenders were facing the best attack that the lines led by Roach and Huard could muster.

Rene Fournier and Stan Brown are the probable starters on the defence, since it is almost certain that the Maroons will not send Hicks or McBride, until next week. Both men are going better than ever, blocking well and rushing in their old-time form. Andy Bellemer and Gerald Green are giving them a race, too, for the privileges of protecting Cox.

Until the referee's whistle for the face-off, Mitchell will not announce his starting forward line. He has no choice between Roach and Huard at centre; Gregg and Carson at right wing; Emms and McGuire on the left board. Johnny Sorrell is also a contender for a job on the attack, and will figure in the game some time and

ROVERS MAY REGAIN LEAD

Derby County, Present Leaders in League, Play Leicester City.

HARD GAME FOR SECONDS.

LONDON, Eng., Nov. 9.—Blackburn Rovers, cup holders, dispossessed of the leadership in the averages of the First Division of the English Soccer League last week, will have a chance to get back again next Saturday. They are at home to Bury, the bottom team in the table, while Derby County, on top just now, must meet Leicester City, who are contenders for leadership. Leeds United, also near the top, have a harder task than the cup holders, because they must travel to Bolton. Sheffield United, whose win over Blackburn last Saturday caused their demotion, will have a chance to show whether their improved form means anything. They must meet Arsenal in London.

Will Have Trouble.

Notts County and Hull City, leaders in the Second Division section, both will be tourists on Saturday and both have tough opponents. Notts County must go to Clapton Orient, where a warm welcome awaits them, though they should win. Hull City play Bradford and this should be the feature game of the Division. Chelsea are at home to Preston North End and a capacity house will doubtless watch them perform.

Hearts versus Motherwell is the headliner in the Scottish First Division, though hardly less attractive will be the meeting of Aberdeen and Celtic. Rangers, league leaders, have a soft spot, for they meet Falkirk, who do not seem to be going anywhere particular just now.

SENATORS HAVE REGULAR LINE-UP FOR TIGER TILT

OTTAWA, Nov. 9.—Ottawa Senators preparing for their final "Big Four" rugby game of the season at Hamilton Saturday, went through a fast hour of signal work at Lansdowne Park yesterday as a final training session. All the players were on hand and with every man in good condition, they should be able to stand up to the relentless pounding of the Tiger Tanks. Ottawas may not win, but they will fight hard and they should keep the Bengals hustling all the way.

Ottawa will start practically the same team that held Toronto Argonauts to a one-point stalemate here last week-end. Ruddy Clarke, who showed well as a plunger against Argos, may start out at one of the inside wing berths, but this will likely be the only change from last Saturday. Joe Tubman seems sure to start at the kicking station after playing most of the game against the Oarsmen. The Senators entrain today for Hamilton.

Our Boarding House - - - - - - - - - By Ahern

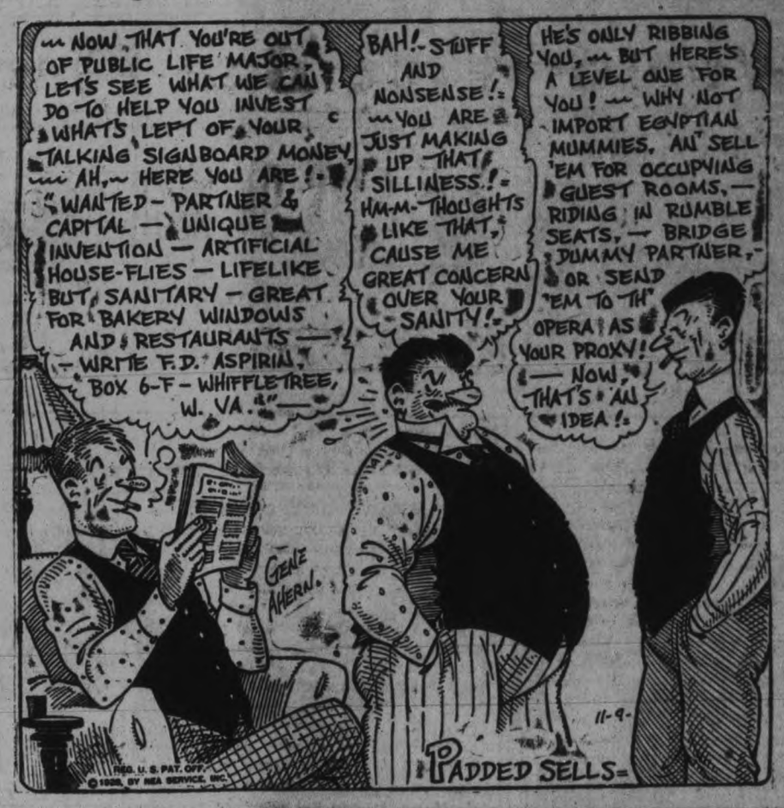

HOCKEY'S TOWER OF BABEL

Yes sir, something must be done about this or the famous old Stanley Cup in about 1978 will put the modern skyscraper to shame.

Since the cup changed hands last fall and went into the possession of the New York Rangers in the dramatic world's hockey series, another base has been added to the once squatty trophy presented by Lord Stanley, in 1893, when he was governor-general of Canada.

This famous and historic piece of silverware has literally travelled from coast to coast in both the United States and Canada. It has crossed the line three times into the States, at present being held by the Rangers on the Atlantic seaboard. In 1916 it was held by the Portland, Oregon, Club and in 1920 it was in possession of the Seattle Club. In Canada it has journeyed as far east as Quebec City, whose Bulldogs held it in 1912-13, and it has travelled as far west as Vancouver and Victoria.

In all these years of travel the winners of the trophy have scratched their names on it, so that now it bears the names of the world's greatest puck chasers of all time.

The result is the old silver bases have become so covered with inscriptions that it has been necessary to add another base.

So the cup has now three added bases built in pyramid style. The battered, scratched and dented trophy is one of the most highly prized and colorful cups in the sporting world of to-day.

BYRD OFF ON POLAR EXPEDITION

Commander Richard E. Byrd (right), off to join his comrades in New Zealand, preparatory to his polar dash. He is shown bidding farewell to a friend with service.

THEATRES

AT THE REGENT.

DOLORES COSTELLO NOW EARNS LIGHT COMEDY CROWN.

"The College Widow" Proves the Versatility of Fair Star.

Regent Theatre Presents Dolores Costello in "The College Widow," An Adaptation of the Play by George Ade — Scenario by Paul Schofield and Peter Milne — Directed by Archie L. Mayo.

The name, "Dolores Costello" suggests both mirth and melancholy. Heretofore the latter has dominated, but for the moment at least, clouds have passed utterly and the sun shines in undimmed splendor.

Dolores Costello is starred as Jane Witherspoon, college widow, wooer and winner of men, most pensive, most demure, most determined of all the flirts of the silver screen. She thinks, too, that her armor is invulnerable — not having met Billy Bolton alias Jones. Jane's father is about to lose his job as president of the college, all because he is unable to interest athletes in it. A promised gift to the institution is also at stake. Jane gets an idea. With Jane, to get an idea, means both to keep it, and to use it. She sets about recruiting a football team and succeeds. Each man on the team believes himself to be her future husband.

The Big Game is almost won. The gift almost secured. Papa's job almost saved. Then appears fate, in the form of a jealous co-ed, who tells Billy Jones how he and all the rest have been the dupes of Jane Witherspoon. Billy rebels. So do the others. Jane explains. They surrender. All but Billy. Then Jane deftly winds Billy around her little finger, and all things hoped for are not only almost, but altogether won.

Today Regent Today

COMEDY - FOX NEWS
CAMPERS - CAMPUS
Regent Seven-piece Orchestra with all the new popular hits.
SPECIAL THANKSGIVING PROGRAM
Both Afternoon and Evening.
Cleverest of all College Comedies.

HAS 25,000 MAJORITY.

NEW YORK, Nov. 9 (Canadian Press).—With one district still unreported, Franklin D. Roosevelt to-day appeared elected Governor of New York State by over 25,000 votes.

WINS FIRST PRIZE FOR BEST GARDEN

C. P. R. Employes in District Capture Many Prizes For Their Flower Gardens.

Several C.P.R. employees of this district have had the honor of winning prizes for their flower gardens during a recent competition in the Ontario division of the C.P.R., according to an announcement from Toronto.

P. Fincombe of Havelock won the second locomotive foreman's prize; the car foreman's first prize went to R. Crawford of Havelock, while H. Fruscio of Cavan won the prize for the best garden in the Trenton division.

MADE ELECTION HISTORY

The Republican party made election history in the United States, when it smashed the "solid south"—traditionally Democratic since Civil War days—and won for Herbert Hoover, its presidential candidate, a total of 444 votes out of 541 in the electoral college. The map above illustrates how the vote went, by states.

The New Chocolate-Milk Food-Drink

KRIM KO

Should have a place on the Thanksgiving table — served "piping hot" or cold—a nourishing drink and a delicious beverage for young and old.

KRIM KO is made of purest milk, blended with Malted Milk and Chocolate, and bottled by a special process which retains its freshness indefinitely.

Order KRIM KO from our ice cream dealers, or phone our plant, or order from our salesmen on our delivery waggons.

Buy a Case or Doz. Bottles and use when wanted.

Single 10-Ounce Bottles, 10c.

PETERBORO MILK PRODUCTS, LTD.

Sole Manufacturers. Phone 1900.

The New plug-in all electric
Victor Radio

HIS Master's Voice trademark is a world wide talisman of trade. Victor products are known in every part of the globe, - have been for more than a quarter century. Nothing in their field ever equalled Victor products, - they lead the world in performance.

Every New Victor Radio is a perfected radio, far advanced in design. A.C. tube operation, single control, lighted dial, velvetlike tone and volume, - smart tasteful cabinets.

Here is featured the popular Lowboy model, a cabinet designed specially for authorized Victor Radio Dealers, and offered by them to you, with the New Victor Radio, Victor Loud Speaker, full set of eight tubes, and "plug in" cord for only $285.

Victor Talking Machine Company of Canada, Limited

$32.50

THE NEW VICTOR RADIO SPEAKER

— deftly enclosed in a stately brown walnut cabinet. We leave it to you to judge the Victor contention that the tone of this speaker will please all who hear it. Recommended for use with Victor Table Model Radio.

Licensed under patents of the Radio Frequency Laboratories Inc.

XR9

Heintzman & Co.
Orthophonic and Record Dealers
Royal Bank Building, George and Hunter Sts.

E. V. Warne
We are George Street Representatives for Orthophonics and Records, 325 George Street.

TILLIE THE TOILER — By Russ Westover

BRINGING UP FATHER — By George McManus

OLIVER'S ADVENTURES — By Gus Mager

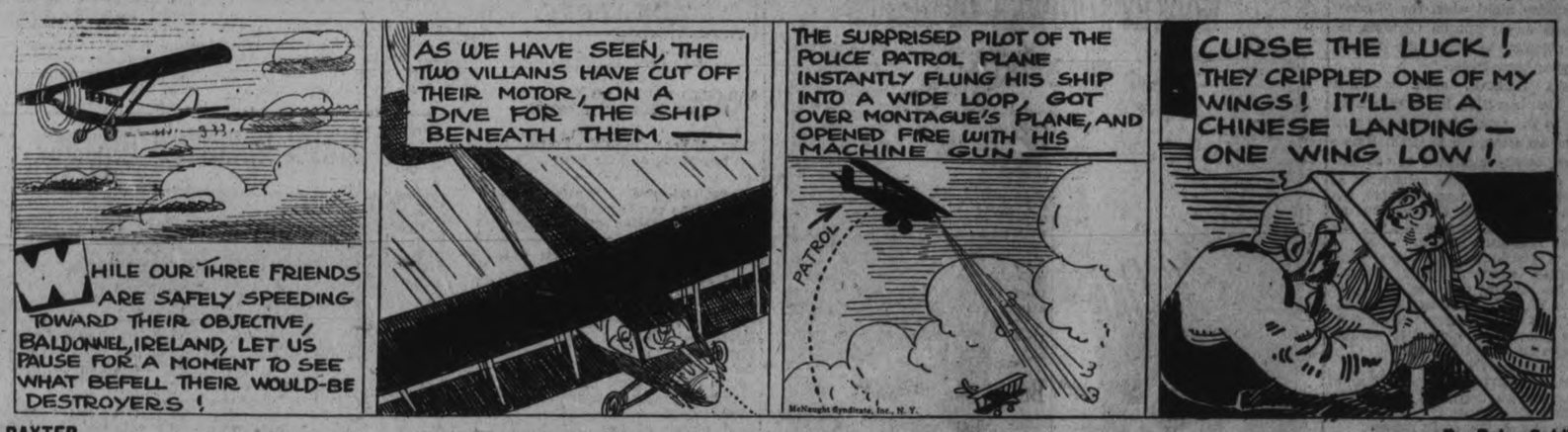

BOBO BAXTER — By Ruhe Goldberg

THE CLANCY KIDS — By Percy L. Crosby

IN THE ROUGH — An In-and-Outer. — By Howard Freeman

GREENE MUSIC CO'S CHRISTMAS RADIO CLUB

Has hit the nail on the head better and more opportunely than ever. A large number of the 50 Sets offered have already been spoken for, but there's plenty left yet for prompt applicants.

Club Advantages and Special Terms

The special advantages to Club members are the exceptionally easy terms of payment. First payment of $2.00 makes you a Club member, then $2.00 a week, if a Day-Fan is chosen, or $2.50 a week if a Rogers Batteryless set is selected. Delivery is made when payments amounting to $8.00 have been made on a 4-Tube Day-Fan, $10.00 on a 6-Tube Day-Fan, $12.00 on a $165.00 Rogers, and $15.00 on a Rogers set up to $250.00. These remarkable terms are for our Club members only, and the Club is limited to 50.

No Interest

The Rogers Highboy, complete with Tubes $250.00

No interest will be charged if club members' payments are met promptly This makes the original price the total cost to the Club member who looks after the small weekly payments regularly.

MANY STYLES TO SELECT FROM

Club members are not restricted to one or two styles of receiving sets—there is a splendid selection—and a price to suit all pockets. Early inspection is advised while supply is complete.

Members may instal their own sets under our instructions, or have us set them up ready to tune in at a low charge for our expert's services.

The Rogers Receiving Set

$165

First in the Field
First in Proven Performance—First in Value

Embodied in each of the new ROGERS BATTERYLESS Models are these EXCLUSIVE FEATURES

1.—Four Years of Proven Performance—in thousands of homes throughout Canada—under widely varied operating conditions.

2.—The Rogers A/C Tube—the first successful type of A/C Tube placed on the market—fully guaranteed.

3.—Automatic Voltage Control—which maintains uniform voltage on the tubes, no matter what fluctuations may occur in the electric power line voltage.

4.—Rogers Output Filter—provides greater clarity and fidelity of tone reproduction.

5.—Added Value—Lower Cost—More dollar for dollar value in high quality electric radio—than has been thought possible heretofore.

$2.00 to Join

Club terms are only $2.00 and $2.50 a week. Every dollar paid applies on the Club Price of the Outfit. Choice of several sizes and styles to the early applicants.

DAY-FAN

We have a number of the popular Day-Fan Receiving Sets, that need no introduction to the Peterboro public. We are selling them to Club members at the lowest prices we have ever offered them, and the Club terms are very attractive.

Come to the store for a demonstration, and talk over our Club Plan.

J. M. GREENE MUSIC CO

CHARLOTTE STREET - Open Evening

ECONOMY

MARCHES through the CLASSIFIED COLUMNS

Thrifty folks read and advertise in the Classified Ads

'PHONE 1600

We Will Send For Your Copy.
RATES IF CHARGED
1c per Word or Figure Each Insertion
RATES IF PREPAID
1½c per Word or Figure Each Insertion.

a For Sale—General

CUSTOM KNITTING, ALL-WOOL hosiery made to order, children's ladies, men's; hockey, golf and sport suits. 479 Bonacord Street; Market Hall on Saturdays. 3d-9,16,23-3674A

QUEBEC COOK STOVE, WITH REServoir. 'Phone 1146F. 3d-113-3825A

RADIOLA 16, WITH BATTERY, IN excellent shape, $35.00. Write Box 3796, Examiner. 3d-112-3796A

HANDSOME OAK DINING SUITE, 8 pieces or sold separately; Quebec heater; oak china cabinet; oak hall rack; large oak refrigerator; lace curtains; small size ladies' coat; window shades; clothing, etc. 141 Benson Avenue. 2d-112-3776A

TWO DRESSES, SIZE 16; ALMOST new. Apply 560 Water Street. 2d-112-3818A

WATER POWER WASHER, CHEAP. Peel's Garage, 225 Lake. 3d-113-3816A

MANURE FOR COVERING FLOWER Beds and Bulbs. 'Phone 1394J. 3d-113-3815A

b For Rent—Houses and Apartments

HOUSE AND FOUR ACRES, ON Highway. 'Phone 2665M. 3d-113-3807B

FURNISHED ROOMS. APPLY 323 Simcoe. 3d-111-3763B

BRIGHT APARTMENT, LIVING-Rooms downstairs; partly furnished; references; central. Also 5-Roomed House, South. 'Phone 504W. 3d-112-3797B

FURNISHED, HEATED APARTment, central; all conveniences; hardwood floors; use of 'phone. Apply 199 Crescent Street. 3d-113-3817B

FURNISHED HOUSE, GOOD LOCALity. Apply Mrs. Young, Grand Hotel. 3d-113-3819B

CENTRAL, MODERN HOUSE ON Reid Street, with Garage. Modern House on King Street, west of Park. Immediate possession. 'Phone 46 or 772. 2d-111-3786B

FEW SEPARATE GARAGES, ALSO Small House, central. See or 'phone owner, J. J. McBain. 6d-112-3698B

LOOK! A FEW FIRST-CLASS Houses, $25, $35, $40, $50 per month, central and west part City. Apply 421 George Street. 'Phone 273 Evenings. 4d-114-3813B

FURNISHED HOUSE FOR WINTER Months or longer. Apply 312 Pearl Avenue. 4d-114-3812B

c For Rent—General

TO RENT, GARAGE. APPLY 338 Downie street. 3d-112-3775

YOUNG MEN — SECURE A COMfortable, Warm Room in "Y" dormitory; showers and reading room privileges. 6d-112-3721C

UNFURNISHED ROOM, NEAR C. G. E. 'Phone 3096. 3d-113-3826C

TWO OUTSIDE OFFICES IN BANK of Toronto building; heated. Apply Bank of Toronto. dtf-1529C

d Real Estate

FOR SALE — SIX-ROOM HOUSE, five minutes from Canadian General, with about One Acre of Ground, fruit trees; no city taxes. Apply 5 Frank Street. 3d-111-3772D

SNAP! SMALL DOUBLE HOUSE—handy to C.G.E.; bargain for cash. Apply 421 George Street. Phone 273 Evenings. 5d-115-3814D

f Boarders Wanted

ROOM WITH BOARD. APPLY 273 Rubidge or 'phone 1649J. 6d-11-3646F

BOARDERS WANTED—2 GENTLEmen boarders. Apply 215 King street. 6d-117-3774

Animal Regulator and Tonics.

ANIMAL REGULATOR AND TONICS —We carrya Full Line of all Animal and Poultry Regulators and Tonics. When in the market, see us. Frank H. Dawson, Wholesale and Retail. Flour-Feed-Seed-Salt. 380 Water Street. 'Phone 55. ftf-3046A

FOR WEDDINGS

ANNOUNCEMENTS, INVITATIONS, Cake Boxes and Cards. Acknowledgment of Gifts, etc. For sale at Examiner South Store. dtf-2250

g Help Wanted—Male

AN UNUSUAL OPPORTUNITY.

$35-$50 CAN BE EARNED Weekly in spare time selling well-known line Personal Christmas Cards. Scores of Stenographers, Accountants, Clerks, etc., exceeded this last season. Beautiful new samples free. Master Kraft Co., Limited, Toronto. Representatives wanted Small Towns also. 7d-2,5,7,9,12,14,16-3636G

YOUNG MAN DESIRES POSITION AS Truck Driver. Write at once, 231 Hunter Street W. 3d-112-3754G

CHEESE-MAKER WANTED

CHEESE-MAKER WANTED, HOLDing first class diploma for season of 1929. Copies of reference, with applications required from present or past instructors. Cheese-maker to furnish all necessary supplies in manufacture of cheese also to separate whey. Quote price for each, per pound. Average make of factory 130,000 pounds. Applications marked tender. Tenders close November 15, 1928. Address A. O. Cliffe, secretary "Ideal Cheese Co." Norham, Ont. 7d-112-3590G

NOTICE CARDS

FOR SALE, TO RENT, NO TRESpassing, Board and Room, Apartment to Rent, Garage to Rent, Wednesday Half Holiday, and others. If we haven't it printed, we will print it for you. The Peterborough Examiner Ltd. dtf-2250

HILL, WEDDELL & HILLS
GENERAL INSURANCE
All Branches Represented
124 HUNTER STREET W. PHONE 14
Business entrusted to this old established office will receive expert and careful attention.
Established 1883.

e For Sale—General

MANVERS POTATOES, $1 PER BAG. Baker's, 'Phone 676. 6d-7,9,11,13,15,7-3767A

ORDER HEINZ DILL PICKLES—6 for 25c. Habcco Stores. 18d-tu,th-143-3802A

YOUNG DRESSED CHICKENS, weight 4 lbs. 'Phone 2108J. 3d-111-3765A

ASH SIFTER, CARPET SWEEPER, Chair, Tubs and Stand, Rocking Horse, Go-Cart. 'Phone 473. 3d-111-3764A

UPRIGHT PIANO, CHEAP FOR quick Sale; a Fumed Oak Library Table, White Bed and Springs, Rugs, and other articles. 501 Murray, west of Park. 3d-112-3801A

KITCHEN RANGE, WATER FRONT and Reservoir; burn coal or wood. 499 Rogers. 3d-112-3794A

GOOD VIOLIN, CHEAP FOR QUICK Sale. Apply 7 Bennett Street, or 'Phone 2442W. 3d-112-3792A

LADY'S MUSKRAT COAT, AS GOOD as new, large size. Apply 217 Rubidge Street. 3d-112-3792A

BIG TRUCK LOAD OF WOOD. $3.00 per Load. 'Phone 2953W. 6d-113-3729A

RADIO — A THREE-TUBE DEFOREST-Crosley, complete with Batteries, Horn, and Earphones. 'Phone 1095W. 3d-112-3781A

PINE SQUARED TIMBER AND cedar sleepers, suitable for barn; also four cord of cedar posts for wood. These timbers may be seen on the Quaker Oats property, east of Hunter street bridge. The owner will be at the American Hotel, noon Saturday, November 17. 2d-112-3676A

3-BURNER COAL OIL RANGE WITH cabinet; 1 coal oil heater; 1 coal heater; extension table; chairs; sideboard; iron beds; dressers; chest of drawers couch; small tables; linoleum; dishes; glassware; crockery, etc. Phone 2740. 1d-111-3803A

A ADAM HALL RANGE. PHONE 50. 3d-113-3802A

FOR SALE—LARGE SIZE TROPICAL Electric Heater, like new; one pair of good framed pictures; reasonable. 10 Argyle avenue. 3d-112-3777A

FOR SALE—WOOD AND TIMBER IN swamp, Lot 27, Concession 1, Dummer. Apply J. Clifford, Warsaw, R.R. No. 1. 3d-112-3778A

BALDWIN STANDARD SPEAKER, A-1 condition. 206 Westcott. 3d-112-3779A

MEN'S GREY FLANNEL WORK Shirts, 98c. Record Store, corner Smith and Reid. 3d-111-3765A

HUDSON SEAL COAT, SIZE 36; good condition; Boy's Navy Blue Chinchilla Overcoat, perfect condition, age 14. Box 3769, Examiner. 3d-111-3763A

BOY'S OVERCOAT, FITS A BOY 15. Nearly new. Apply 531 Park Street (upstairs). 3d-111-3750A

SINGLE IRON BEDSTEAD (COMplete), New Mattress and Child's Rocker. 'Phone 439. 3d-111-3751A

COMBINATION COAL AND GAS Stove. Apply 504 Water. 3d-111-3753A

WATER POWER WASHER, WITH or without Wringer. Apply 240 Munroe Avenue. 3d-111-3756A

DRY MIXED SLABS, $3.50 PER Load; Dry Oak, $5.00 per Load; Dry Maple, $6.00; cut short and delivered. 'Phone 650, Purdy Lumber Co. 19d-128-4067A

SATIN FINISH HARDWOOD FLOORing. 'Phone 2644. T. Fredenburg, 376 Rubidge Street. 6d-111-3864A

DEER HOUND, A1, WELL TRAINED, $25. Apply W. C. Inkster, Trent River. 6d-112-3693A

DRY HARDWOOD, FOUR FEET, some Two Feet. Herbert J. Miller, Keene. 6d-112-3699A

ALL KINDS CAR PARTS. GEORGE Martin, Monaghan Road. 'Phone 2170. 78d-155-2834A

EXTRA DRY SLABS $3.75 LOAD; Mixed Wood, 80% Hard, $4.50 Load. Dinsdale's, 'Phone 353. Office 214 King. 12d-114-3580A

ONE RUG, 3 YARDS BY 3 YARDS, $4. 587 Patterson Street. 'Phone 1161W. 2d-111-4830A

DRY HEMLOCK, $3.50; MIXED Slabs, $2.75 per Load. Apply A. Deal, 'Phone 1930W. 6d-115-3795A

THOROUGHBRED NORWICH CANaries, also Young Songsters and Hens. Montreal House. 3d-113-3321A

h Help Wanted—Female

CAPABLE GIRL FOR TEA ROOM. Apply Hooper's, 414 George Street. 3d-111-4066H

i Agents Wanted

FINANCIAL REPRESENTATIVE Wanted — Toronto Financial House offers exclusive territory under contract to responsible party to sell an Oil Royalty Security of an established Corporation. Reply Box 3759, Examiner. 3d-111-3759L

YOU CAN EARN $10 TO $25 A WEEK in your spare time at home writing Showcards. No canvassing or soliciting. We instruct you and supply you with work. Write today. The Menhenitt Company, Ltd., 37 Dominion Building, Toronto. dtf

k Business Opportunities

BAKERY, WELL ESTABLISHED, doing 80 bags per week, two trucks, large brick building, with frontage on two streets, store and two eight-room apartments in connection, located in thriving town on Kingston-Toronto Highway. Sacrifice due to ill-health, $17,000. Apply Roberts, Colin & Mackenzie, 16 Bank of Commerce Bldg., Peterboorugh, Ontario. 1d-111-3805K

m Lost

LOST, HALLOWE'EN NIGHT FOUNtain pen, name engraved. Please leave at Examiner. Reward. 3d-112-3780M

$5.00 BILL IN CAPITOL THEATRE or on George Street, Thursday. Finder please leave at Examiner Office. 1d 111 3523M

FOLDER CONTAINING C.N.R. PASS Finder please leave C.N.R. Station. 3d-111-3752M

BOSTON BULL TERRIER, WHITE front feet, white ring around neck. Answers to the name of "Skipper." Information 'phone 246 or 1938J. 1d-111-3811M

BARREL OF WATERMAN'S FOUNtain Pen, between 649 George and Normal, on November 8th. Finder please 'phone 1352 W. Reward. 1d-111-3808M

n Found

WRIST WATCH, ON WATER Street. Apply Chevrolet Sales and Service. 1d-111-4102N

Live Stock For Sale.

TEN PIGS, SIX WEEKS OLD, $40.00. Phone 985 ring 15. 3d-113-3806O

p Poultry

BARRED ROCK COCKERELS, Three Dollars each, Two for Five; Pullets, Two Dollars each. Herbert J. Miller, Keene. 6d-113-3700P

q Wanted

CAPABLE WOMAN WANTS LIGHT Morning Work, or 3 Days a Week. 'Phone 1978M. 3d-111-3771Q

MARRIED COUPLE, NO CHILDREN, Want Heated, Furnished Bathroom Flat or Apartment; must be central; references furnished if necessary. Write Box 3810, Examiner. 1d-111-3810Q

ROOM, IN RESPECTABLE WORKing Man's family. Please write Box 3824, Examiner. 3d-113-3524Q

s Used Cars For Sale

NEW ESEEX SEDAN, FULLY EQUIPped, latest model, guaranteed. Displayed Two-Twenty Charlotte Street. Make your offer. Terms if desired. 4d-112-3763S

1927, WHIPPET SEDAN, SMALL mileage; will exchange on late model Coupe. Apply Roland Armstrong, R. R. No. 1, Lakefield. 'Phone 542 ring 41. 3d-112-3788S

Nursing.

GRADUATE NURSE, LIVING IN A quiet locality in this City, can offer a Comfortable Home, with care, to One or Two Patients convalescing from an Illness. Write Box No. 3740, Examiner. 5d-112-3740W

t General Notice

MIXED WOOD, $2.75 LOAD 'PHONE 3285W. 2d-111-4078T

PHONOGRAPH AND ORTHOPHONIC repairs. Prompt attention. Work guarantee. Have the proper main spring put in your motor. T. Griffin, 146 Park street, opposite C.G.E. 'Phone 2163W, or Heintzman Hall 'phone 258. 2d-9,13-3804T

FINANCIAL NEWS

To-day's Quotations

Closing Figures on Principal Active Stocks

Mines—Grain—New York—Canadian

NEW YORK STOCKS.
(Quotations over Stobie-Forlong Co. Wire).
(2.30 p.m. quotations)

	High	Low	Last
Amer. Can.	112⅛	109	109
Smelters	296	295	295
Balt. and Ohio	115⅛	114⅛	115
Chrysler	126⅝	124¾	124½
Gen. Motors	221½	216½	217¼
Hudson oMtor	82⅛	81⅝	81⅝
Inter. Nickel	188	187¼	188
Greene Copper	145⅝	145	145
Mack Truck	99⅛	98½	99
Briggs	53	51¾	51¼
Sears Roebuck	157⅝	156¾	156⅝
Mont. Ward	385	378	379
U. S. Steel	164	161½	162
Yellow Cab	35⅞	35⅝	35⅝
Wright Aero	198	192	192½
All. Chem.	232⅝	230	232⅞
Beth. Steel	70½	69¾	69⅞
Con. Gas	82⅞	81	82
Gen. Elec.	180	178	178¼
Radio	237⅛	235¼	235¼
Texas G.	76⅛	74	75½
Timken	150	148⅝	148⅝
Can. Pac.	225	224¼	225
Union Pac.	216	215	215¼
Overland	28	27⅝	27⅝
Studebaker	76	75⅝	75⅞
Packard	97⅞	96⅝	97
Sinclair Oil	41⅞	40⅝	41⅝
Kennecott	138	136	136
Anaconda	96⅜	95⅜	95⅝

WINNIPEG WHEAT

	High	Low	Last
Dec.	—	—	118½
May	—	—	124⅝
July	—	—	126¼

CHICAGO WHEAT

Dec.	115⅝	114¼	114⅞
March	120⅝	119⅝	120
May	125½	112⅛	122⅞

CHICAGO RYE

Dec.	101½	100	100⅞
March	104¼	103	103⅝
May	107	105⅝	106

CHICAGO CORN.

Dec.	84⅜	83¼	84
March	87⅛	86	86½
May	85⅝	88⅝	89

CHICAGO OATS.

Dec.	44⅞	44	44⅝
March	45¼	45⅝	45¼
May	45⅞	45¼	45⅝

TORONTO STOCKS
(Quotations supplied by Cassels, Biggar, Turner and Crawford, Peterborough)

	High	Low	Last
Abitibi	38⅝	38¾	38¾
Bell Telephone	164	164	164
Brazilian	71¼	70⅝	71¼
Brit. Amer. Oil	52	51	51
Brompton	33	33	33
Building Prod.	38	37	37½
Canada Dry	79⅞	79¼	79⅞
Canada Malting	35¼	35⅛	35¼
Can. Canners	22¼	22¼	22¼
Can. Ind. Alcohol	41⅞	41⅜	41⅞
Can. Pac. Rly.	226	224	225
Carlings	36	35	36
City Dairy	65½	65⅛	65⅛
Distillers,Seagrams	21⅝	21½	21⅝
Hiram Walker	87¼	86	86½
Int. Nickel	190	188	188
Int. Petroleum.	52½	50	50
Imperial Oil	97¾	94	94½
Laura Secord	46	46	46
Loblaws	92	91	92
Massey-Harris	59¾	57¼	59¾
McColl Frontenac	33	33	33
North. Bakeries	48	47¾	48
Page Hersey	113¼B	113¼B	113¼B
Shredded Wheat	65	65	65
Steel of Canada	212S	212S	212S

MINING STOCKS
(Quotations over F. G. Oke & Co. Wire).

	High	Low	Last
Abana	360	350	354
Amity	25B	..	..
Aconda	11¼	..	..
Ajax Oil	44	..	..
Amulet	295	286	287
Ankerite	23A	..	..
Apex	3B	..	..
Area	15¼	15	15
Argonaut	1½	..	..
Arno	19	..	..
Baldwin	1¼	..	..
Barry Hollinger	38½	36	38½
Bathurst Mines	43¾	35	41
Beaver	64B	..	..
Bedford	39	..	..
Bidgood	36	34	34⅞
Buckingham	8	..	..
Capital Rouyn	16	15	16
Capital Silver	9B	..	..
Castle Trethewey	39B	..	..
Central Manitoba	81B	..	..
Chaput Hughes	6B	..	..
Columbus Kirkland	1⅞B	..	..
Coniagas	300	..	..
Corona	5	4½	5
Crown Reserve	45	44	44
Dom. Kirkland	1	..	..
Dome	850	..	..
Duprat	5	4½	4⅝
Goldale	16	..	..
Gold Hill	11	10½	10⅝
Goodfish	25	..	..
Granada	21½	..	..
Hilltop	6	..	..
Hollinger	920	910	920
Howey	92	90	92
Inter. Nickle	18700B	..	..
Keeley	39B	..	..
Jackson-Manion	36½	35	36
Kirkland Hunton	5B	..	..
Kirkland Lake	108	106	107
Kootenay Florence	24	23	24
Lebel Oro	14	—	..
Lake Shore	2000	1950	1950
Laval-Quebec	10½	9¼	9⅝
Macassa	20	..	..
Malartic	120	116	117
McDougall	38	37	38
McIntyre	2000b	..	..
Mining Corp.	320	318	320
Newbec	25½	25	25
Nipissing	280b	..	..
Noranda	5400	5300	5300
Peterson Cobalt	26½	..	..
Pawnee Kirk	11	10½	11
Pioneer	36	35	36
Potter Doal	2½	..	..
Premier	225	..	..
Ribago	5	..	..
San Antonia	22b	..	..
Stadacona	11½	9	11½
Sudbury Basin	800	785	785
Sylvanite	225b	..	..
Towagmac	270	..	..
Teck Hughes	890	880	895
Tough Oak	14	13	13½
Treadwell Pref	1300	..	..
Vipond	61	60	60
West Dome Lake	8b	..	..
Wright Hargr'ves	255	252	255
Hundson Bay	1380	1860	1880
Sherrit-Gordon	695	680	680
Mandy	158	133	154
Pend Oreille	1075	..	..
Thompson Cad.	25½	25	25½
Graham Bosquet	27	..	..
Siscoe Gold	66	65	66

Noranda Suffers Loss On Standard Exchange

TORONTO, November 9 (Canadian Press). — Noranda took a dip to 53.50 with a loss of 80 cents on the Standard Stock and Mining Exchange to-day. The issue opened thirty cents lower than yesterday, and continued downward. The market was generally irregular, with numerous leading issues lower. Bathurst continued in active trading and dropped one point to 39. Howey Gold slipped half at 91½. Sudbury Basin was up ten at 7.85, and went as high as 8.00 during the morning session. Teck Hughes dropped 5 to 8.80, and Wright-Hargreaves was up two at 2.55. Lake Shore was in demand and went down 55 cents to 19.50. Sherritt-Gordon gained 5 to 6.80. Capital Rouyn was particularly active among the unlisted securities and sold at 16, a loss of one, while Jackson-Manion was up one to 36. Hudson gained 25c to 18.80, and Mandy eight to 1.40.

MOVING AND STORAGE
HILL THE MOVER, Canadian pioneers in distance moving. Anywhere to anywhere. Largest speedy padded vans. Extra padding covers and felts for furniture. Two experienced men every trip. All loads insured. No crating—No waiting. Before moving write us or wire and reverse charges. HILL THE MOVER, Head Office, Hamilton, Ontario.

Liquor Stocks Lead In Heavy Trading

TORONTO, November 9 (Canadian Press). — Liquor stocks, which were heavily traded in, featured the Toronto Stock Exchange to-day. Hiram Walker's, with sales totalling 15,075, advanced as hight as 87½, and at noon showed a net gain of 1¼ points over yesterday's close. Carling's, another active stock, also advanced 1¼ to 35¾ after selling as high as 36. Canadian Industrial Alcohol made one point gain to 42. The oil stocks continued their downward trend. Imperial Oil opened at 97¼, but weakened to 94 at noon for a loss of 3½. International Petroleum at 50½ showed a decrease of 1¼ and British-American Oil, another feature of the market, dropped to 51½, down ¾. McColl-Frontenac registered one point loss at 33. Massey-Harris and Loblaw made advances of 1¼ and one points respectively. International Nickel dropped to 188½ for fractional loss. Brazilian and Building Products were fractionally firmer.

Adverse Weather Reports Increases Grain Values

CHICAGO, Nov. 9 (Canadian Press).—Adverse weather both over the wheat harvest region in Argentina and the United States corn belt tended to lift all grain prices early to-day. Besides, corn traders were expecting the government crop report this afternoon which would show the reduction of the yield compared with the latest unofficial figures. Opening ⅛ to ⅝ up, wheat later scored slight addition gains. Corn started at ⅛ to ⅝ advance and afterward hardened a little more.

Wheat, December 114¼, March 119⅝. Corn, December 83¼; March 86¼. Oats, Dec. 44⅛, March 44⅝.

Bullish Movement Is Resumed At New York

NEW YORK, Nov. 9.—(Canadian Press).—The Bull movement in stock prices which was interrupted by heavy selling late yesterday was resumed in to-day's market under the leadership of railroad shares. Nearly a score of which advanced 3 to 12½ points. Some irregularity developed in the industrial list as result of the usualy week-end profit-taking, but the general list pointed upward with Merchandising, Independent Steel, food and high priced specialties in forefront of the advance.

Trading facilities of exchange were again inadequate to handle large volume of trading, the ticker falling 45 minutes behind the market by early afternoon. Total sales crossed the 2,500,000 share mark before end of the third hour. Call money renewed at 6½% as against 6% yesterday and advanced 7 as banks called upwards of $15,000,000 in loans to meet the week-end currency requirements. Time money and commercial paper rates held steady.

Railroad shares, which with few exceptions, have taken little part in the upswing of last few weeks were brought forward by operators for advance when some of popular industries showed signs of lagging. Although gain in Brokers' loans was less than generally expected. The sharp expansion in recent weeks nevertheless induced considerable selling by the cautious investors and traders. Volume of loans now outstanding exceeds total money in circulation in United States.

Mining Briefs

A Special Service to The Examiner

The No. 709 ore shoot at the 733-foot level of the Vipond is reported to show a length of 250 feet at present, with grade said to average $9.00 over a width of 9 feet. The face is still said to be in ore. This ore is said to have been located on the 630-foot level also and here it is said to average $20.00 per ton. Men down from the north state that our section of this latter stuff averaged $100 for a considerable length.

A Toronto mining house has secured some "jewellery shops" samples from a property in Deloro Township, South Porcupine. The shaft is down 160 feet and picked samples run into "thousands per ton. More news will be available later when a public offering of shares is anticipated.

An extensive program of surface exploration, including trenching, is planned by the Hamilton Porcupine Gold Mines Ltd., preparatory to diamond drilling on the vein already exposed. H. H. O. Loull, of Guelph, president of the company, together with a party of the shareholders, recently visited the property. About 1,500 feet of trenching has been completed over several claims. Work is now being concentrated on a shear zone which indicates basalt and quarts stringers and mineralization for pyrite.

The decision of the Pennsylvania Railroad to electrify their system will necessitate the spending of $100,000,000, according to a recent statement made by the president of the electrification of railroads throughout the United States and Canada. Any such electrification would require a tremendous amount of copper. The present available amount of copper is less than one week's ordinary consumption.

E. W. Beatty, K.C., president of the Canadian Pacific railway reiterates his recent denials of the reports that the company, through the agency of the Consolidated Mining and Smelting, was working on a comprehensive plan to eventually acquire control of the smelting industry of the Dominion, and that the railway and it's associates might turn up as the controlling interest in the International-Mond nickel merger. "Neither the C.P.R, nor the Consolidated Mining and Smelting," he said "have any such association with the nickel situation, nor am I aware of either of these companies having formed any of the other alliances alluded to. What Smelters is doing, is going into whatever field in the Dominion which offers reasonable prospects for successful operation and development. They are big enough, strong enough and able to succeed if anyone can, and I hope that they will continue with their present policy in this respect."

It is thought that three or four months will be required to complete the diamond drilling contract on the Kirkland Hunton. Further financing will then be necessary if the results from the drilling warrant this. It is reported that nearly half a million dollars has been spent on the property to date.

Machinery for deep work has been purchased by the Duparquet Mining Company for it's property in Quebec. It is proposed to get to 500 feet as quickly as possible, establishing levels at 125-foot intervals. A. syndicate has undertaken to finance operations but terms have not been announced as yet.

News From the Mines

Through
Solloway, Mills & Company

New McDougall-Segur.

Our Calgary office reports that New McDougall-Segur No. 2 struck a flow of gas estimated to average 1,000,000 cubic feet. This company is a subsidiary of McDougall-Segur Exploration Company, Limited, having three wells on thier property.

No. 1 well produced around 50 barrels daily from the Dakotas for some months. From February 1 to September 30, 1927, sales of crule oil from No. 1 and No. 2 wells amounted to $19,606. Both wells are now being carried to the lime. No. 3 well was taken down part of the way, but drilling was halted pending the completion of the other two. The company is capitalized at $500,000 in shares of $1 par. Of these, 457,075 shares are outstanding, of which 256,000 shares are owned by McDougall-Segur Exploration Co. Both stocks were recently listed on the Standard Stock and Mining Exchange, but have not been active.

Dome.

All indications point to a great income for Dome during 1928 of approximately $3,700,000 with costs of less than $2,000,000, leaving $1,700,000 as operating profits before depreciation equal to $1.78 per share. After payments of $100 per share as dividends and the usual appropriations for depreciation, a surplus of over $300,000 will be available for current account bringing this amount to approximately $5,035,000, or $5.28 per share.

Mine conditions will show considerable improvement due to the extremely large developments being had in the igneous formation. Return to development work in the extension ground is confidently expected to yield favorable results. In any event the mine will start the new year with further assured life of at least two years, during which period the profits per year may be expected to be approximately equal those of the present year. It is apparent that Dome is in a position to reward shareholders with a bonus in addition to the next regular dividend and still maintain a cash surplus of $5,000,000 for the development of any property considered worth exploitation.

Copper.

The decision of the Pennsylvania Railroad to electrify their system will necessitate spending of $100,000,000, according to a recent statement made by the president of the company. A wide vista of possibilities is opened up by the electrification of railroads throughout the United States and Canada. Any such electrification would require a tremendous amount of copper. The present amount of copper available is less than one week's ordinary consumption.

In Wednesday's big bull market coppers were very prominent in Wall Street, several of the more prominent copper issues showing substantial gains. A price of anywhere from 18 to 20 cents is being talked of for copper. The Canadian copper stocks will bear watching at the present time, as they undoubtedly will appreciate in sympathy with the movement which has been under way for some time in copper stocks in the States.

The annual general meeting of the shareholders of Teck Hughes Gold Mines, Limited, will be held in the Hotel Statler, Buffalo, on the 19th of November, 1928, for the purpose of receiving and adopting the report of the directors and financial statement, and the election of directors for the ensuing year.

SPECIALTIES
THE GILLETTE REFILLABLE Knife, 4-Knives-in-1. Something new for Office and Home Use. On sale at Examiner South Store at $1.60 for the Knife, complete in case, and 50c for Five Steel Blades. Get Yours now. dtf-2249

F. G. OKE & CO.
MINING STOCK BROKERS
TORONTO, ST. THOMAS, WINDSOR, LONDON, LINDSAY, BARRIE, KITCHENER, ORILLIA.
Local Office:
172 Charlotte Street - Peterborough
'Phone 2593

UNITED CHURCH

(Continued from Page 1)

Church has given expression to the faith of its people, not exhausted nor restricted. The people may differ in many ways, but they are alike in their loyalty to God, and in a broader sense the Christian churches would not be of use at all if all thought exactly the same. By differing, each makes a contribution to the other.

Greater Effort.

Dr. Gandier went on to make a strong plea for greater congregational effort in the future, for even greater missionary zeal and for a more constant adherence to the principles of the United Church and of God.

The United Church week will be continued with service in George Street Church to-night, when the Rev. T. W. Gunn, M.A., D.D., will be the special speaker. During last night's meeting, it was brought to the attention of the Executive that another Church was praying for its success, a thought most satisfying and encouraging to those responsible for United Church week in Peterborough.

THREE PERISH

(Continued from Page 1)

vance of the lava, however, made it necessary that the request be refused, as time had become too precious.

A monument to the World War dead which was to have been unveiled this coming Sunday was hastily dedicated just before the lava reached it, Fascists performing their rite of calling the names on the roll of dead while the crowd answered "Present" after each.

Etna's eruption, which began last Friday, reached an acute stage yesterday, Professor Ponte, director of the volcano institute estimated that the quantity of lava thus far thrown out equalled in one day that of the first two days of other eruptions. The eruptions of 1910, 1911 and 1923 each lasted about eight days, which fact led to fears that the present flow would continue at least several days longer.

The three branches of lava travelled more than six miles in the past 72 hours, or about five times faster than the flow of 1923. If the lava forms on a wider front, the Town of Giarre would be threatened as well as the Village of Carrabba.

Custom-made Shoes
MEN
Leave your Order Now for Fall and Winter. We use the Best of Leathers. Any style or make you desire. Comfort and Good Fit Guaranteed.
HAND-MADE WORK BOOTS
We keep a Complete Stock on hand, all made on the Premises. From $4.75 up—in Tin., 12in., 16-in. heights. Absolutely an All-Leather Boot.
MEN'S RUBBERS
Over Rubbers, Goloshes, Gum Rubbers, Heavy-laced Rubbers, and Tin., 12in., and 16in. Leather-Topped Rubbers. We keep a Complete Stock.
TRY OUR GOODYEAR WELT SHOE REPAIRING
We have the Best-Equipped Shoe Repairing Plant in the City, that ensures Good and Efficient Service.
W. & A. INGRAM
Custom Shoemakers & Repairers
430 GEORGE STREET.

FOR SALE.
Ford ½-Ton Truck, 1925 Model, self-starter, tires practically new, first-class running condition. A real bargain. Also Biggest Values yet in Cotton Bags, Wiping Rags, New and Second-hand Rubber and Leather Belting. All sizes always in stock.
WANTED.
Highest Cash Prices paid for all kinds of Scrap Iron, Metals, Auto Tires, Rags and Papers. Prompt Service.
Store and Garage to Let.
A. LOW & CO.
385 Bethune Street
'Phone 697—N. and Hol. 1627 or 2152W

FOR SALE
AT THE EXAMINER OFFICE
SHELF PAPER, CARDBOARD, Envelopes, Nurse's Temperature Charts, Receipt Books, Rent Receipt Books, Short Lease Form, Paper for Lamp Shades, In Memoriam Cards, Sympathy Cards, Customs Invoices, Tags, Correspondence Cards, Plain Cards of all kinds and sizes, Butter Paper, Adding Machine Rolls, Scratch Pads, Carbon Paper, Tags, Calling and Visiting Cards, Blotting Paper, Wrapping Paper. dtf-2250

MEDICAL.

DR. BUCHANAN, F.R.C.S., Edinburgh M.R.C.S. Eng., L.R.C.P., London, Eye, Ear, Nose and Throat Specialist. Hours, 9-11, 3-4 p.m., and 7-8 p.m. Phone 519. Office, corner Water and Murray streets.

DR. C. C. CRAGG Eye Ear, Nose and Throat. Office, Clinic building, corner Charlotte and Reid. Phone, office 2006, house 1918.

DR. W. S. FITZPATRICK—Physician and Surgeon, 240 Hunter Street West, Graduate of Babies' Hospital, New York City. Specialist in Diseases of Infants and Children. Office Hours: 2-4, 7-8 p.m. 'Phone 2219. 78d-115-3292

BARRISTERS AND SOLICITORS.

EMMETT F. HARKINS—Barrister and Solicitor, Bank of Commerce Building, corner Hunter and Water streets, Peterborough. Money to Loan. 'Phones: Office 2182, Residence 1297. tyr-June2.29

J. A. O'BRIEN—Barrister, Solicitor, &c. Money to Loan. 295 George street, Peterborough. 'Phones 488 and 2543. 26d-114-1174

GORDON & ELLIOTT—Barristers, Solicitors, Notaries. Money to loan on easy terms. Special attention to Patents and Trade Marks. Phone 218. Hon. G. N. Gordon, K.C., Alex L. Elliott.

J. R. CORKERY, Barrister, Solicitor, Notary Public. Office, Ground Floor, 414 Water St., Peterborough. Five doors North of Hunter street. Money of loan at current rates on easy terms.

R. T. MEDD—Barrister, Solicitor, Notary. Office over the Dominion Bank, corner of George and Simcoe streets. Telephone No. 23. Private funds to loan at current rates upon easy terms.

H. H. HALL—Barrister, Solicitor, etc., Peterborough, Ont. Office, corner of Hunter and Water streets, over the Canadian Bank of Commerce. Trust Funds to loan on easy terms of payment.

JAMES FORDYCE, STRICKLAND—Barrister, Solicitor, Notary Public, Peterborough. Phone 191. Money to loan. 376 Water street.

WILFRID P. HICKEY—Barrister, Solicitor, Notary Public. 395 Water street. Telephone 339.

PECK, KERR & McELDERRY—Barristers, Solicitors and Notaries. Office, Water street, Peterborough. Money to loan at the lowest current rates of interest. Telephone 1480. E. A. Peck, F. D. Kerr, K.C., V. J. McElderry.

SURVEYOR.

SMITH

LOVELY
Mums
All sizes and colors in fine assortment for
THANKSGIVING

VACANCIES for everal good Salesmen to represent this company in Peterborough and vicinity, handling a Sub-Division in the Niagara Peninsula, City of St. Catharines area. An excellent position for man who has selling ability. Top commission paid. Good men can earn $75.00 to $300.00 per week. No drawing accounts or advances. Our own staff know of this advt. Address:
PURDY-HILL & COMPANY, LTD.
110 St. Paul Street
St. Catharines - Ontario
5d-3,5,6,7,9-3588

Ye Olde Firme Heintzman & Co.

NEW
Victor Records

This Week's Song and Dance Records are simply splendid.

21670—Baby Doll (Fox Trot) (Vocal Refrain) — Ted Weems and his Orchestra.
If You Want the Rainbow (Fox Trot) (Vocal Refrain) — Ted Weems and his Orchestra.

21652—Out of the Tempest (Waltz) (Vocal Refrain)—Geo. Olsen and his Music.
The First Kiss (Waltz) (Vocal Refrain)—Geo. Olsen and his Music.

21433—Treasures Untold (singing with Guitar accompaniment)—Jimmie Rodgers.
If Brother Jack Were Here (singing with Guitar accompaniment) — Jimmie Rodgers.

120823—Haul Away Joe; What Shall We Do With the Drunken Sailor?—John Goss and the Cathedral Male Voice Quartet.
Fire Down Below; Hullabaloo Baby — John Goss and the Cathedral Male Voice Quartet.

21669—Norma Overture, Part I.—Victor Symphony Orchestra.
Norma Overture, Part II.—Victor Symphony Orchestra.

Order your Sheet Music at
Heintzman Hall
'Phone 258
Cor. Hunter and George St.
2d

$1800.00 in PRIZES

A Thousand Dollar Diamond Ring.. Silverware.. Watches.. these wonderful prizes are being given without obligation by the Canadian Jewellers' Association for the most expressive Slogan aptly descriptive of the high class merchandise sold by jewellers.
Come to our store for an entry card and write in your slogan.
Do not delay — competition closes midnight, November 30th.
WARNE BROS.
Diamond Hall
"The Gift Store"
347 George Street

LOCALS

FOWL SUPPER
Mark Street United Church, Thanksgiving Day, five to eight o'clock. Good concert. Tickets, 50c. 6d, 112, 4040

DRY MIXED SLABS
$6.00 per cord. Phone 650. Cutting $1.00 extra. — Purdy Lumber Co., Peterborough. 26d-128-3952

FOR SALE.
Dry Mixed Slabs, $3.25 per half cord. Do not miss this opportunity. BAKER'S, 'phone 676.
6d-30, 1, 3, 5, 7, 9-3915.

THANKSGIVING SOCIAL AT ENNISMORE
The Ennismore Holy Name Society will hold its annual social on Thanksgiving night, Monday, Nov. 12th, in the Parish Hall. Special prizes awarded to the best step dancers. Admission 50 cents.
3d-112-3749.

COAL AND WOOD.
Buy your fuel now. We know our coal or wood will please you, because quality is the best. H. B. Taylor & Sons. 'Phone 209.
2d-123-3847.

WE NOW HAVE
Ford Coke in Furnace and Nut sizes; also Hard Coal in Pea, Nut, Stove and Egg sizes. Bone Dry Hard and Soft Wood of all kinds. Limb Wood Special, $5.00.
SANITARY ICE SUPPLY, Phone 147
dtf

MORE PAINS ARE TAKEN
In fitting and selecting your becoming color and style, so that not only you will be pleased, but your friends will admire your selection. Try us once. See what we have in Dresses, Coats, and Hats. Prices are sure the lowest possible.
FLORENCE EXCLUSIVE SHOPPE, 311 George Street. 4d, 111, 4058

DON'T MISS.
Real big "Thanksgiving Dinner." on Friday evening, November 9th, 8.15 sharp, in Municipal Hall, East City. Real big "Thanksgiving Dinner" prizes: two geese, three pair of chickens. An excellent lunch. Auspices ladies of Norwood Road. Make this the biggest and best yet.

DR. ERNEST MacMILLAN,
Principal of the Toronto Conservatory of Music, will be the guest of honor at the Women's Music Club on Tuesday afternoon, November 13, when he will speak on "Amateur and Professional Points of View in Music." Conservatory of Music Hall, 3 p.m. Non-members 50c.
3d-112-4080.

Jordans'
Are well supplied with Flowers for Thanksgiving.
Mums
Large and pompous.
Carnations
Pink and Red.
Roses
Mostly Pink shades.
Cyclamen
A nice lot in Bloom.
JORDAN BROS.
GEORGE & 212 CHARLOTTE
Phone 375. Phone 1265-F.

JOHNNY ON THE SPOT
PHONE 703
No. ONE HARD COAL
SOLVAY COKE
Year Old DRY SLABS AND HARDWOOD.
HODGSON BROS.
Dalhousie and Bethune
tu-f

Orthophonic
JUST LIKE NEW

WAS $115.00
FOR ONLY
$75.00
$1.50 Weekly
GREENE MUSIC CO.
Charlotte Street

ACROSS THE SEA
You are planning to send some Gifts to friends in the British Isles. These Gifts will need to be unbreakable, and yet have a beautiful appearance.
Our stock is very complete for this service, and now is the time to make your selection.
These gifts will be boxed nicely and well packed to be sent for you without any trouble.
Beautiful Gifts from $1.00 to $5.00.
Come in and let us assist you in selecting the suitable Gifts.
WARNE BROS.
DIAMOND HALL
Phone 880

HOT FOWL SUPPER, OMEE.
Trinity United Church. Thanksgiving Day. Admission 50c.
2d-112-4095.

KNIGHTS OF PYTHIAS
will hold an old time dance on Saturday night starting 8.45 p.m. Admission 25c. 4d-2,9,16,23,-3556

"AN EVENING OF SPECIAL DELIGHT"
Is what the Rev. J. W. David, pastor of the Methodist Church in Bucyous, Ohio, says of the Cambrian Concert Company. Enjoy such an evening at St. Paul's Church on 15th inst.

WHERE QUALITY COUNTS
Pittston and Reading Anthracite coal, all sizes. Solvay and Oto coke, all sizes. Pocahontas, Alberta and Red Jacket Steam, Extra Heavy Maple and Hemlock Slabs. Also Hardwood and Soft Edgings Mixed. All at current prices. Give us a ring. Phone 96. McCarthy & Johnston. 9d-W S F 3732.

WAR VETERANS.
Who may be attending the second annual dinner of the Lakefield Branch of the Canadian Legion on Saturday afternoon next, can call or 'phone the G.W. Veteran Taxi Man, who will provide transportation at 50c. per head to Lakefield. Leaving the Murray Street Hall of the Legion at 4 p.m. sharp. 'Phone 2965, Parberry Veteran Taximan.

SATURDAY SPECIALS
Ennis Upright Piano, mahogany, like new. Was $425.00; reduced to $325.00. Easy terms.
* * *
Dominion Upright Piano, in good condition, with beautiful tone; bench to match, and five free lessons. Specially Priced at $175.00.
* * *
Williams Piano, Louis style, in beautiful walnut finish, very little used, and lately reconditioned. Worth new $600.00. A Bargain at $425.00. Easy Terms.
* * *
New Orthophonic Victrola, in walnut case. Regular $115.00; Saturday only, $75.00. Terms, $1.50 per week.
* * *
Columbia Cabinet Phonograph, in fumed oak, double spring motor, very little used. Bargain at $60.00. Saturday only. Terms, $1.50 per week.
* * *
Join our Radio Chrismas Club and have a Rogers Batteryless Radio for Thanksgiving and you will give thanks for our suggestion.
Rogers from $165.00; club fee $2.50.
Day-Fan from $103.00, club fee $2.00
* * *
The new Northern Electric DX 235 Nor-Phonic Tubes. Safeguards radio. Only $2.00.
* * *
Specially priced for Saturday, one Banjo Outfit, with case, new strings and instruction book, and free lesson. $18.00. Terms if desired.
* * *
Musical Suggestions
Ukuleles ..... $2.75 up
Banjo Ukuleles ..... $4.75 up
Tenor Banjos ..... $16.00 up
Guitars, Spanish and Hawaiian ..... $10.00 up
Mandolins (flat or round back) ..... $17.50 up
Violin Outfits; all sizes ..... $12.00 up
E-flat Alto Saxophones from $60.00 up
Cornets and Trumpets from $22.00 up
Secured on Easy Terms
* * *
Latest Magnetic Cone Speakers, Baldwin and Northern Electric. Various styles from $25.00 up. May be had on Easy Terms.
* * *
GREENE MUSIC CO., Charlotte Stt
2d, 113

SHOOTING MATCH
At Wilbert McCall's, 1 Mile West of Bradley's School, on Saturday Afternoon, Nov. 10th, for Ducks and Geese. Shotguns and Rifles. Ammunition furnished for Shotguns. 1d-111-3738

human being is just as efficient as his or her Eyesight.
Your position demands keen, comfortable vision. WE can help you.
M. J. Roche Optometrist
188 Charlotte St. Phone 422
2d-7,9

STOVES FOR SALE
Sale of Quebec stoves and heaters. Look over our stock before buying. Also a few second-hand stoves. Goodfellow & Welch, Water street, north of Simcoe, west side.
2d-112-3822.

THE ORIGINAL ONE-CENT SALE
Now on at the Rexall Drug Stores.
1d, 111, 4100

WHILE IT LASTS.
Heavy hemlock millwood, cut 12 in, $5.00 per large team load. Alfred McDonald Lumber Co., Ltd. 'Phone 176.
3d-113-4104.

KNOX CHURCH CHOIR
Members of Knox Church Choir are asked to assemble next Sunday morning not later than 10.30, as the Memorial Service is to commence at 10.45. Ladies are asked to assemble a little earlier than 10.30.

PEAT! PEAT!
Just arrived, a car of Peat from Alfred, which will be sold from car while unloading at $11.00 per ton. J. E. A. Fitzgerald, 253 Hunter street. 'Phone 11?.
26-129-3977.

CORRECTION
HOLLAND RUSKS, PKG, 21c
Due to typographical error this item appeared in Haboco Stores advertisement at 10c package. This should have read 21c.

CHRISTMAS MAILS FOR OVERSEAS
Parcels and other mail for delivery in European countries, before Christmas, should be mailed within the next two weeks at the very latest to connect with the S.S. "Monclare" from Saint John December 7th.

THE SPOT TO SAVE MONEY.
Thanks giving and Christmas are in the air, and F. Davies, the hustling Aylmer street general merchant, has started a sweeping clearance of his overloaded stock of new and second hand furniture, stoves, house furnishings, clothing for men and women, and many other lines too numerous to mention. In order to make sure of a successful sale, the whole $8,000 stock is ticketed for a short and speedy unloading. You are invited to come and help yourself to anything you want at nearly half price, at 390-392 Aylmer street. Open evenings.

FISHING CRAFT IS LOST AT SEA

Believed Swallowed Up By Raging Seas Off Washington Coast.

NO TRACE FOUND.

HOQUIAM, Wash., Nov. 9.—(Canadian Press.)— An unidentified ship, presumably a fishing craft, was believed by coast guardsmen to have been swallowed up to-day by raging seas in Grass Harbor Bar, near here.
The ship, obviously in distress, was sighted shortly after midnight, battling fifty to sixty mile gale and enormous seas just outside the harbor. Coast guard boat put out to her aid, but returned two hours later and reported that no trace of the vessel could be found.

Around the City

At 11.31 a.m. yesterday the Fire Department answered a call to 220 Mark Street, where a small chimney had taken fire. It was extinguished by the use of chemicals before any real damage had been done.

THE ORIGINAL
ONE CENT SALE
NOW ON AT THE
Rexall Drug Stores

Auction Sale
Whites' Cycle and Sporting Store, 212 Charlotte St., Saturday, 3 p.m. and 7 p.m.
I will continue to sell the balance of the stock, tools and fixtures of what's left over.
There are plenty of Sleighs, Sweaters, Sox, Baseball Mitts, Gloves, Balls, Fishing Tackle, Electric Trains of higher grade, Football and Rugby Boots and Accessories.
W. J. Hancock, Auctioneer.

C.G.E. RUNNERS HOLD WORKOUT

Bates, Palmer, Freeman and Tranter To Make Up Senior Relay Squad.

FAST STEPPERS

The C.G.E. runners were given a chance to show their stuff last night in a fast workout under the direction of Herb. Tranter, and as a result Coach Mitchell has decided to use the following in the senior relay race: Dick Bates, Grant Palmer, Sam Freeman, and Herb. Tranter. This quartette of road racers are of a calibre that will undoubtedly tax the fast steppers on the other teams to their utmost, and in all probability will carry the blue and white monogram to victory.

IN MEMORIAM.
In memory of our boy, Jack R. Hollingsworth, who died Nov. 9th, 1927:
One year has passed, our hearts still sore,
As time flies by we miss him more.
His loving smile, his welcome face,
No one can fill his vacant place.
—Sadly Missed By His Father, Mother, Sisters and Brothers

IN MEMORIAM.
In loving memory of my dear sister, who passed away so suddenly on Nov. 9th, 1918:
O, sleep on, dear Ada, in peaceful sleep,
Your memory I will always keep.
Gone and forgotten by this world you may be,
But the earth that enshrouds is sacred to me.
Friends may think that we've forgotten you
When at times they see us smile,
But they little know the sorrow
That those smiles hide all the while.
—Inserted By Her Sister, Mrs. E. M. Robertson.

United Church Week
— in —
Peterborough
"United to Serve"
TO-NIGHT'S MEETING: GEORGE STREET UNITED CHURCH
Speaker:
Rev. W. T. GUNN, D.D.
Moderator of the United Church of Canada
CHAIRMAN--REV. W. McDONALD
Soloist and Song Leader, Mr. Charles H. Leslie.
SERVICE OF SONG COMMENCES AT 7.45 SHARP
We are prepared for a large attendance.
Silver Collection.

DELICACIES
FOR THANKSGIVING AND ARMISTICE DAY
D. M. Minicola's
FRUIT AND VEGETABLE STORE

Grapes, Blue or Green, 60c	Fresh White Celery, Bch., 10c, 15c, 20c
Tokay Grapes, 2 Lb. . 25c	Head Lettuce, Head 15c 20c
Pears, Fancy, 11 Qt. . $1.00	Leaf Lettuce 5c
Pears, Fancy, 6 Qt. . . 75c	Parsley, Bunch 5c
Quince ..... 90c-$1.25	Tomatoes, Lb. 25c
Grapefruit, 5, 4, 2 for 25c	Cucumbers, each . 15c, 20c
Cranberries, Qt. 25c	Fresh Oysters and Fish, and Smoked Fish.
Oranges, Dozen, 35c, 39c, 49c, 59c, 69c	Apples, Table or Cooking.
Sweet Potatoes, 4 Lb. . 25c	Cocoanuts, each . . 10c, 15c

LARGE VARIETY OF VEGETABLES AND APPLES FRESH AND SMOKED FISH AND OYSTERS.—
D. M. MINICOLA
410½ GEORGE ST. - PHONE 935 - FREE DELIVERY

Poultry For Thanksgiving
CHICKENS and GEESE at Lowest Prices.
FRESH PORK CUTS
Fresh Trimmed Butts, lb. 23c
Fresh Trimmed Hams, lb. 23c
Fresh Picnic Hams, lb. 20c
Fresh Trimmed Loin Roast, lb 27c
SPRING LAMB CUTS
Shoulder Roasts, lb. 25c
Loin Roasts, lb. 30c
Legs, lb. 33c
Stewing Lamb, lb. 22c
Head Lettuce 15c
Celery, crisp 15c
Sweet Potatoes, 4 lbs. 25c
Hothouse Tomatoes, lb. 40c
Tokay Grapes, 2 lbs. 25c
Table Pears, doz. 50c
Ripe Bananas, doz. 50c
Cranberries, lb. 25c
Table Turnips, peck 20c
Solid Cabbage, each 10c
Cauliflower ....15c, 20c and 30c
APPLES
Spies, McIntosh, Blenheims.

FITZPATRICK & GERAGHTY
Service Markets:
Aylmer and Hunter - 'Phone 317
Dublin and George - 'Phone 506
Charlotte & Park 'Phones 491-492
Rubidge & Dalhousie 'Phones 481-3226
'Phone Orders taken over 491 and 492 until 9.30 To-night for Early Delivery To-morrow.

CUT PRICES
AT THE
MARATHON CANDY KITCHEN AND ICE CREAM PARLOR
331 George Street
(Next Bank of Nova Scotia)

Turkish Delight	20c
Nut Caramels	20c
Maple Fudge	20c
Peanut Crisp	20c
Assorted Chocolates	29c
Neilson's Super-Cream Chocolates	50c
Fancy Boxes Chocolates, reg. $1.00, for	75c

ICE CREAM SODAS AND SUNDAES
LIGHT LUNCHES
SOUPS, SANDWICHES, TOAST, PIES, HOT DRINKS, Etc., Etc.
PROMPT SERVICE, DAY OR NIGHT.

PHILLIPS' MAGNESIA 39c
BORLAND'S
TURKISH DELIGHT 29c Lb.
OFFER MORE BARGAINS ON THIS GREAT THANKSGIVING SALE

CLINICAL THERMOMETERS 49c	Wincarnis ....$1.19 Beef, Iron & Wine, 65c, 2 for $1.25 Bronchitis Mixture ....25c Mentholatum 25c, 50c	SHAVING CREAM 23c
SQUIBBS' DENTAL CREAM 39c	PAGE & SHAW CANDY FOR THANKSGIVING Chocolates (Beauties), 75c, $1.00, $1.25, $1.50, $2.00 Chicken Bones and Cut Drops (ideal for parties), lb. ..50c	BATH DUSTING POWDER 69c
BOOKS! Library Discards 25c	Un Air De Paris Powder ..25c Novelty Perfume ....29c Face Cream (vanish) ....29c Shaving Brushes, Reg. $1.25, 79c No. 2 Camera, perfect ..$1.19	LADIES' WRITING PAD 19c
CHEST & LUNG TABLETS For Hoarseness 19c	SHOPPING BAG FREE TO PURCHASERS	PERSIAN BALM New Hand Lotion 35c

PHONE 274 "The Little Store With the Yellow Front"
BORLAND'S DRUG STORE
WE DELIVER 228 Charlotte St. 4 Doors from Aylmer

SPECIALS AT NUGENT'S

100 British Aspirin 39c	Kruschen Salts 69c
8 Cakes Castile Soap 25c	Squibbs Tooth Paste 39c
50c Talc., glass jar 25c	Ipana Tooth Paste 39c
25c Talc 17c	Pain Expeller Liniment 17c

Burdock Blood Bitters 89c
CHOCOLATES FOR THANKSGIVING—39 Cts. Lb.
Nugent Drug Co., Frank Greatrix, Prop.
PHONE 332. WE DELIVER.

BIG ½ PRICE FALL SALE
PATENT MEDICINES AND TOILET ARTICLES
NOW ON
BOND'S DRUG STORE
PHONE 327 • COR. GEORGE & HUNTER STS.
We Save You Money.

SOME ONE GETS THE
FREE TURKEY and GOOSE
AT 10 O'CLOCK TO-MORROW NIGHT.
Anyone is eligible for either. Just guess the weight of the Turkey, hanging in the window of
S.E.MAHOOD
Purveyor of Fine Meats of All Kinds at
234 Hunter Street, W
One guess with each dollar of your meat purchase, any time up to 10 o'clock Saturday night, when the Turkey will be weighed by Mayor Denne. Nearest guess gets the Turkey; next nearest a fine Goose.
THANKSGIVING DINNERS
A fine supply of Turkeys, Geese, Ducks, and Milk-fed Chickens, all specially fed for our holiday trade. Full line of prime fresh and cured meats of all kinds.

HOME OF THE ORTHOPHONIC
EXTRA SPECIAL
Thanksgiving Sale of Used Pianos
Phonographs and Radios
Consisting of the following:
One Large Cabinet Edison Phonograph and 50 records $29.50
One Genuine Victor Victrola, large cabinet size, regular price, $365.00, including 12 records. A real buy $89.50
One large cabinet Brunswick Phonograph, regular price $352.00, including 12 records. A snap at $79.50
Three, only, cabinet Phonograph fully guaranteed, each including 6 records for ..... $49.50 EACH
Nine tube Victor Northern Electric Radio, on table with enclosed speaker, complete for $165
Two only, Magnavox loud speakers, special ..... $9.95 EACH
Four only, loud speakers, to clear at ..... $1.75 EACH
One Upright Piano in first class condition with bench. A snap at $185
Your choice of three 6-octave piano cased organs for ..... $16.50 EACH
One only, Square Piano. A real buy for only $35.00
Hear all the latest vocal favorites and listen to the largest and best made combination Orthophonic and Radio.
E. V. WARNE
325 GEORGE STREET, PETERBOROUGH, ONT.

HOME EDITION

The Evening Examiner

IF IT WILL HELP PETERBOROUGH AND DISTRICT, THE EXAMINER IS FOR IT.

PROBABILITIES. Moderate winds, mostly cloudy; not much change in temperature; local snow flurries. Sunday — Southerly winds; partly cloudy, with little higher temperature.

VOL. LXII., No. 111 — PETERBOROUGH, SATURDAY, NOVEMBER 10, 1928 — PRICE THREE CENTS

DEBT TO VETERANS MUST BE PAID

—Hon. J. H. King

CANADIANS WELCOME CURRIE

FIELD MARSHAL PLUMER PAYS GLOWING TRIBUTE TO CANADA'S FIGHTING FORCE

Four Hundred Canadian Veterans Gathered At Banquet in London.

HAIL LORD BYNG.

Speaker Says Sir Arthur Currie Was One of Ablest Corps Commanders.

LONDON, Nov. 10 (Special Cable by Henry Somerville; Copyright).—Over four hundred veterans of the Canadian Expeditionary Force reunited at dinner at Hotel Cecil tonight. The most exciting moment of a thrilling evening was about 10.30. Field Marshal Lord Plumer had just finished a speech when the announcement was made, "Gentlemen, your Commander, Lord Byng of Vimy."

Byng had come from the Lord Mayor's banquet and was in levee dress with decorations and sword. The whole company rose and cheered and then broke into song, "The Gang's All Here."

Plumer had paid a glowing tribute to the Canadian Force. He was their army commander when they withstood the first German gas attack of Ypres. Conditions were then so terrible that in manoeuvres, the umpire would have ruled them out as impossible and no troops would have been asked to hold such positions as the Canadians were in; "But," said Plumer, "the Canadians defended the indefensible and accomplished the impossible."

Their conduct, said Plumer, filled him with confidence that with such troops defeat was unthinkable and victory was certain.

Rose Step by Step

Plumer said of Sir Arthur Currie that he rose step by step to be one of the ablest and most successful corps commanders on the western front.

Sir Arthur, in reply, humorously referred to hot times given him by Plumer. Sir Arthur said when he himself met men in Canada who have been his junior officers, they recalled uncomfortable times he had given them. "They seemed to think," said Currie, "that the corps commander never had a hot time himself; but he remembered his first meeting with Plumer, which was at Ypres."

Early in 1915, Plumer was inspecting the Canadians. "All I will say about him," said Currie, "is that to-night he looks younger, more pleasant and more benign than he did then. It was weeks later that Canadians received their baptism of fire and we had such a time in General Plumer's corps that we left it as soon as we could. But it was not long before we were back."

PENSION FUND IS $36,000,000

Col. Hon. J. L. Ralston Addresses Members of Canadian Club in New York.

APPLICANTS INCREASING.

NEW YORK, Nov. 10.— Canada's effort in the Great War and the duty of Canadians to keep alive the memories of the country's sacrifice was the theme of an address delivered to the Canadian Club of New York by Col. Hon. J. L. Ralston, Minister of National Defence, to-day.

The consequences of the war were increasing annually as manifested by the swelling of the amount paid in pensions. Last year Canada paid over $36,000,000 and the Pensions Board was receiving new applicants at the rate of five hundred a month.

Col. Ralston reviewed the various commanders of the Canadian Corps, paying generous tribute to each. He recalled the achievements of the men at St. Julien, Festubert, Givenchy, Vimy and other battles.

RESIDENT DIES.

Charles Sewart McClelland, Jeweller, one of the city's oldest business men, who passed away at his residence, 301 Boswell avenue, this morning, in his 65th year He came to Peterborough in 1863.

NEW ROUTES OUTLINED FOR COLLECTORS

Garbage Collection Discussed at Meeting of Property Committee.

COLLECT AFTER HOLIDAY.

New Women's Rest Room Is Considered By Aldermen Present.

Amending the routes of city garbage collection preparatory to calling for tenders for the year 1929, was the main function of the Property Committee of the City Council, when it met at the City Hall last evening, and in so doing it made provision for service to several new sections. A new provision to be included in the 1929 contract as a result was that stipulating that routes missed because of holidays must be covered on the following days, thus avoiding trouble in warm weather.

Alderman Malcolm McIntyre presided at the meeting, and as a means of finishing the matter of garbage collection, Mayor Denne moved, seconded by Alderman Greene that the contract for garbage collection be amended to include the refuse in the waste baskets from Victoria Park, Confederation Square, Inverlee Park, and the Gore, corner of Charlotte and Park streets; the tourist camp from June 1 to September 15; both sides of Reid street, from Smith street to Victoria avenue; both sides of Vivtoria avenue from Reid to Downie street; Douro street from Rogers street to Armour Road; Armour Road from Douro street to Clifton street; the north side of Albert street from 530 Albert to Alfred street; and that all routes missed because of holidays must be covered the following day.

Alderman Stocker and Huffman moved that tenders be advertised for in the usual way on November 10, 15 and 17.

A resolution was received from the Peterborough Chamber of Commerce urging the selection and fitting up of a municipal air field.

The matter was referred to Mayor Denne and Chairman McIntyre.

Rest Room Discussed.

One thing that Mayor Denne thought worthy of discussion and action was the matter of a Women's Rest Room. He felt that the com-

(Turn to Page 35, please)

Representatives Of Twenty-six Nations Present At Crowning Of 124th Emperor Of Japanese Nation

KYOTO, Japan, Nov. 10 (Canadian Press).—A new sovereign to-day formally took his seat on the age old throne of Japan. Hirohito, 124th Emperor of the unbroken line of sun goddess, who have ruled Japan since before the dawn of history was crowned.

Representatives of twenty-six foreign nations were present, but only one envoy represented an emperor. The envoy of the King of England, who is also Emperor of India.

The ceremony, for which preparations have been made for months, was the most gorgeous as well as the most ancient of modern rituals. The central point is the worship of the sun goddess who ruled the high plain of heaven before earth took its shape and form, and from whom the long line of Japanese emperors are sprung.

The War Cannot Be Forgotten

THE tenth anniversary of the end of the World War will be observed on Sunday, and The Examiner in stressing the historic importance of the occasion by a special Armistice number, urges all citizens to participate as far as possible in the ceremonies arranged for the observance of this significant anniversary.

There are those who say, "Forget the war," as if the tragedy and suffering and heroism and self-sacrifice of those four crowded years could be banished from the minds of the people of Canada as something that never happened.

Forget the war when women still weep at the thoughts of dear ones who never came back?

Forget the war when ten years after the end of the struggle broken-down veterans are in some cases still struggling for a recognition of the fact that their condition is due to their war service?

Forget the war when only a decade ago hundreds of thousands of our bravest and best were offering their lives that their country might not feel the heel of a militaristic despot?

No, the war cannot be forgotten, and it should not be forgotten.

It must be remembered, first, because of the revelation it gave of the fact, that the men of Canada in a time of national peril were ready and willing to face death and hardship and privation as gallantly as any people on earth, and that the women of Canada were capable of a fortitude and resignation unequalled anywhere, as they worked at home for the boys "over there" and waited bravely, not knowing the day when a War Office report would bring tragedy into their homes.

And it must be remembered, in the second place, as a horror that must not be known again, as a disaster against the repetition of which the efforts of every nation should be directed.

No, we cannot forget the war; rather should we think back to it on this anniversary in grateful memory of those who made the supreme sacrifice, in admiration of those thousands of Peterborough City and district soldiers who unhesitatingly said, "Take me," when Canada called for volunteers, in a spirit of reverend thanksgiving that our cause was vindicated and our forces victorious, in a feeling of satisfaction that to a remarkable degree we have succeeded in re-establishing in civil life our huge army, and a determined resolve that justice must be done to those men who still feel the shock of war and need a helping hand from the country for which they fought.

This tenth anniversary of the signing of the Armistice should be made an especial occasion for gratitude and thanksgiving, for fitting tributes to the memory of the unreturning brave, deeper consideration for those who were spared to come back, and a greater zeal in making this Canada of ours worthy of the spirit of the men who fought for her when danger threatened.

Let us remember to-morrow the gallant lads who lie "over there" by wearing a poppy in their memory. It should be a solemn obligation to observe the two-minute period of silence urged by His Majesty King George as a simple and impressive tribute to the memory of the Empire's war dead.

The Canadian Legion is giving leadership to the community's observance of Armistice Day on Sunday afternoon, and in these ceremonies citizens should participate loyally.

Let us make the celebration of this anniversary worthy of its great importance and significance. —F. D. C.

POINCARE CONSENTS TO FORM NEW FRENCH GOVERNMENT

Socialists and Radicals Seek To Re-organize Their Old Coalition.

TASK MOST DIFFICULT.

Other Parties Attempt To Block Premier's Efforts To Form Cabinet.

PARIS, November 10 (Associated Press). — Efforts were being made last night to form two different Cabinets to succeed the Poincare Union Government with the Premier himself seeking to set up a new government.

Yielding to the persuasion of President Doumergue, Poincare consented to make an effort to put together another Cabinet while the Socialists and Radicals at the same time were maneuvering to re-organize their old coalition and form a Cobinet of their own.

Poincare, with cutomary diligence, was in conference with all of his colleagues of the outgoing Government excepting the four Radicals who resigned, thus forcing the break in the Poincare Cabinet. A few minutes later he told the President that he would see what he could do.

It is generally concluded from this that the Premier proposes to retain in his new combination all those disposed to remain with the likelihood of including even the Radicals in case they will revise their point of view.

Task Most Difficult.

The Premier's task is considered in political circles most difficult in view of the pressure being brought to bear by the militant Radicals on all their leaders to ostracize him. The Radicals have been soliciting ardently the help of the Socialists. At the beginning of the governmental upset the Socialists were careful to hold themselves aloof, but latest developments indicate that they are yielding to the idea of taking share in a new ministry with the Radicals.

The Socialists met yesterday and adopted a resolution pledging support to the Radicals on a program that fits into their party doctrine, and even held out hope of participation in the government subject to the approval of the executive committee of the party which meets on Sunday.

In moderate circles the maneuver is held to have been intended simply to block Poincare's efforts to form a new Cabinet, as even the combined Radical and Socialist forces in the Chamber of Deputies are insufficient to make a solid government majority.

Around the City

While playing yesterday afternoon, little John Minogue, the ten-year-old son of Mr. and Mrs. P Minogue, of 440 Driscoll Terrace, fell and fractured his left arm. He was attended by Dr F. B. McNulty.

Suicide Mania Causes Great Alarm in Germany Statistics Show Death Rate Appalling With Young

BERLIN, Nov. 10.—The suicide mania among Germany's youth is assuming alarming proportions.

Latest statistics show that in 1926, Prussia alone produced this record:

Suicides between the ages of 5 and 15: Fifty boys and nine girls.

In Berlin, every seventh suicide is committed by youths between 5 and 20 years of age, and every sixth death within that age range is a suicide.

Physchologists attribute this suicide mania to three causes: Father and son conflicts; awakening love; excessive school requirements.

Conservatives, of course, also blame the times, the revolution, the destruction of veneration for established order and authority, etc. Germany's youth, however, has always been prone to suicide ever since Goethe wrote his "Werther's Leiden" which made "Weltschmehs" popular and suicide fashionable—a state of emotional exaltation which finds expression in the song that "for bonny Annie Laurie I'd lay me down and dee."

It is held remarkable, however, that this age of sport and freedom has only intensified this mania.

TRAFFIC CUT ON RAILROAD

Mount Etna Eruption is Worst Since 1669 in Regards to Lava Flow.

TREES BURNING

CATANIA, Sicily, Nov. 10.—(Canadian Press.)—The railway bridge at Mascali to-day fell a prey to the molten torrent of lava from Mount Etna, which has destroyed the town of Mascali. The lava flowed across the railway and cut off communications between Catania and Messina. Steamship service between the two points was inaugurated.

Developments in the past twenty-four hours showed that this was the most important outbreak of Mount Etna since 1669 in point of lava flow. Watchers spent a sleepless night watching the uncanny effects of the molten mass on what was the richest fruit and grape bearing district in Sicily. The whole countryside was studded with trees burning like torches, while a sweep of torrent was punctuated by the explosion. It was thought that the explosions were caused by the intense heat of the subterranean gases developed by putrification of the vegetable matter in the sub-soil.

CHEESE MARKETS

BELLEVILLE, November 10. — At the cheese market here to-day 1160 cheese were offered All sold at 20 cents.

THANKSGIVING MARKET LARGE

Fowl Was Very Plentiful — Chickens Quoted at 25 To 35 Cents.

EGGS SCARCE

There was a bumper Thanksgiving market this morning. A crowd of people thronged the upper section, and the tables groaned with the weight of barnyard fowl ready for Sunday dinner tables.

Prices opened rather high and descended to a low ebb before the close of the market, with a glut of birds still remaining at a late hour. Geese ranged in price from 22 to 25 cents a pound; a turkey weighing 16½ pounds could be bought for 35 cents a pound and smaller birds were quoted as high as 45 cents a pound, with a general quotation at 40 and 43 cents a pound. Ducks were 28 to 30 cents, and chickens all the way from 25 to 35 cents a pound. Big geese weighting in the neighborhood of 15 pounds were quite prominent, and there were some huge turkeys.

Butter was priced from 40 to 45 cents a pound, and eggs at 55 and 60 cents a dozen.

On the open market, pork was quoted at 18 and 20 cents a pound, in front and hind quarters, and lamb at 25 and 27 cents a pound. Potatoes were 90 cents and $1.10 a bag. White onions were 80 cents a peck, carrots 20 cents, and winter radishes 25 cents a pack. Pickling pears in small sizes were 50 cents a peck, while larger specimens were 75 cents for the same quantity.

Spy apples were selling at 60 cents a peck and Ontarios at 40 cents.

Other roots were at general prevailing prices

A little white fox terrier pup was offered for half a dollar and shorthaired collies were $3 a-piece.

PETERBOROUGH BUSINESS MAN PASSES AWAY IN HIS HOME

Charles Stewart McClelland Came To City With Parents in 1863.

FATHER A JEWELLER.

Active Worker in Conservative Party and Member of Presbyterian Church.

Charles Stewart McClelland, one of the city's oldest and most respected business men, passed away at his home, 301 Boswell avenue, this morning, November 10, his death terminating a lifetime of successfully active endeavor in the jewellery business, political and social life of Peterborough, and indeed the entire district. The late Mr. McClelland was in his 65th year, and, though suffering ill-health for almost five years, had carried on in the old established place of business on Water street until July last.

It was in the year 1863 that Chas. McClelland came to Canada, and incidentally to Peterborough, with his parents, Mr. and Mrs. John McClelland His father began the jewellery firm which exists at the present time, and when Charles was old enough, he carried on in the business of his father. The firm name of John McClelland, Jeweller, was later changed to read as it now does, C. S. McClelland & Son.

Enthusiastic Hunter.

Deceased was an active worker for the Conservative cause in his political leanings, while St Paul's Presbyterian church knew the benefits of his support and membership The late Mr McClelland was an enthusiastic hunter and it has been truth fully said of him that from the day of his early youth until the day when ill-health made it no longer possible he never missed a season's deer hunt. He was a member of the Rock Lake Hunt Club.

Left to mourn his passing, besides his sorrowing widow, are two sons, Kenneth of Toronto, and Gerald, of Peterborough; one brother, W. H. McClelland of Cleveland; and one sister, Lucille McClelland, of Peterborough.

The funeral will take place at 2 p.m., on Monday, November 12th, from the family residence, 301 Boswell avenue, to the Little Lake cemetery, the Rev William Allen of St. Paul's church, conducting the services.

Two European broadcasting stations have their transmitting rooms underground—Warsaw and Eiffel Tower.

CHALLENGE IS UTTERED BY PENSIONS MINISTER IN ARMISTICE ADDRESS

Canada's Debt To Men Who Filled Breach in Dark Days Must Be Met and Paid In Full in These After-the-War Peace Days.

NO NATIONAL FORGETFULNESS OF WAR DEAD WHILE CANADA REMEMBERS WAR SACRIFICES

Impressive Observance of Tenth Armistice Anniversary Planned as National Celebration on Sunday—Ottawa To Be Centre of Dominion Wide Ceremony.

OTTAWA, Ont., November 10 (Canadian Press). — "There is still much to be done, but with the continued and increased co-operation of those who have maintained their interest in the welfare of the returned soldier, I feel that the debt which Canada owes the men who stood in the breach when civilization was threatened, will be paid in full." This was the challenge uttered by Hon. J. H. King, Minister of Pensions and National Health, in his Armistice Day message to the Canadian people.

"Ten years ago to-day," Mr. King added, "we hoped that a new era had been ushered in. The long desolating years of warfare were finished, the victory, for which so many had paid the supreme sacrifice and for which so many others are destined to carry their honorable scars until their call shall come, had been won. 'Never again,' was our heartfelt wish.

"Happily at that time Canada had organized and developed in many directions, treatment and care of its heroes; and the measures then in force for their rehabilitation and re-establishment in civil life have given the lead to all the Allied countries. As we now look back over the intervening period there is much for which to be thankful, for great things have been accomplished. We cannot however, rest on our laurels, as much remains to be done.

"The recent amalgamation of the Department of Soldiers' Civil Re-establishment and Health into one department, the amendments made at the last session of Parliament in pension legislation, and during the past few weeks in the regulations of my department, are all directed towards a betterment of the conditions governing the benefits administered in the interests of our veterans.

"On this day, therefore, we remember with gratitude the past and we anticipate with hope and confidence the future."

National Observance

OTTAWA, Ont., Nov. 10 (Canadian Press).—The nation's observance of Armistice Day on Sunday will be centered at Ottawa, where, in the presence of men distinguished in both international and national affairs, a ceremony of remembrance will be held. Outstanding among those who, in addition to notables in Canadian public life, will attend are Sir Austen Chamberlain, British Secretary of State for Foreign Affairs; Sir Esme Howard, British Ambassador to the United States; and Sir William Clarke, High Commissioner of Great Britain to Canada.

Premier W. L. Mackenzie King, with members of his Cabinet, Hon. William Phillips, United States Minister to Canada; Hon. Mr. Tomii, Japanese Charge d'Affaires; representatives of the church, the judiciary, the consular corps and of all departments of national life, will assemble on Parliament Hill where, under the auspices of the Canadian Legion of the British Empire Service League, the tenth anniversary of the Armistice will be fittingly observed.

A temporary cenotaph has been erected on the hill and it is around this symbol raised in veneration of the dead that the ceremonies will take place. Units of the Ottawa garrison, together with ex-soldiers' organizations will parade. They will be drawn up in formation on three sides of the Cenotaph, while in rear and overlooking the troops will be a reserved enclosure for the distinguished visitors. The whole proceedings will be carried out in the shadow of the Peace Tower, wherein is situated the

(Turn to Page 35, please)

COUPLES' LOVE NETS PAIR IN TORTURE PLOT

Use of Pet Names Identifies Youths Accused By Miser of Theft.

STOLE $20,000

Funds Were Hidden By Family in Tool Box of Tractor—Money Runs Low.

LINCOLN, Neb., Nov. 10. — Two Richardson County officers are on their way to Marysville, Cal., to bring back two members of a band that are accused of taking $20,000 from a farmer miser after torturing him. They are Durban Trimble and Gwendola Rogers. For months officers have been on the trail of the young couple, and had broadcast hundreds of posters, mentioning particularly that they were much in love and setting forth their nicknames for each other. It was the use of these endearing terms that finally led to their downfall.

Joseph Kunhart was head of a family of five, every member of whom had been taught never to trust their money to strangers and particularly not to banks. All were hard-working and makers of money, and they made it a practice of changing into gold all the money they had accumulated as soon as it became a sizeable sum. They devised numerous places for hiding the money, but finally settled on the toolbox of the tractor as the safest place. This was kept locked and the secret supposedly known only to members of the family.

Learn of Gold Cache.

Fred Trimble, a drayman, got some inkling of the fact that there was money hidden about the place, and secured the aid of his son in getting it, as the State charges. It also says that the Rogers girl went along and sat in the automobile while the men went inside, terrorized Kunhart and the three women members of the family. The county attorney says that they made them walk planks literally, and by threatening to kill them induced them to tell where the money was hidden.

Kunhart is a sly old fellow, and he kept a sharp lookout for signs by which he could identify his torturers, and it happened that Trimble had a slight deformity that he recognized. Trimble's arrest and conviction followed, and also a sentence of fifteen years. The young couple fled when the old man was arrested, and as Mr. and Mrs. John Thompson were traced into Canada, and then into Mexico, where the trail was lost.

Misguided Men and Women Weaken Nation's Defence Declares United States' Assistant Secretary of War

NEW YORK, Nov. 10.—(Canadian Press).—Expressing fear that the wealth of the United States is bringing about a decay in the militant and patriotic spirit of the people, Col. Charles B. Robbins, Assistant Secretary of War, to-day told the New York City Rotary Club to "turn a deaf ear to the fallacies of internationalism and pacificism."

Speaking before the club in connection with the tenth anniversary of the signing of the Great War armistice to be observed Sunday, Colonel Robbins declared every war in which the United States has participated was brought on through inadequate national defence, and asserted that "there can be no national security without national defence."

"It is," he said, "through the persistent attempts of misguided men and women to substitute internationalism for nationalism, to weaken the defense of the nation by pacifistic preaching, that the nation can be most rapidly destroyed."

400 ATTEND HOT DINNER

Ladies of United Church Receive $190 in Proceeds of Festival.

GOOD PROGRAM

(Examiner Correspondence)

HAVELOCK, Nov. 10.—Four hundred people attended the hot dinner on Wednesday evening in the United Church, under the auspices of the Ladies' Aid and held in connection with the anniversary services. With seating capacity for two hundred at one sitting the tables were twice filled. The proceeds amounted to about $190.00.

During the secong sitting and until the time arrived for the regular program the Havelock Orchestra, under the leadership of R. Bonney, played in the auditorium and this feature was much appreciated.

The program of entertainment was opened with the minister, Rev. W. R. Archer, presiding. Rev. R. F. Stillman, of Norwood, led in the opening prayer. Elocution numbers by Mrs. Addie Wellington-Lapp of Brighton, and vocal numbers by Miss Bessie Conley of Stirling, were very enthusiastically received and encores given after each selection. Speeches were given by Rev. Mr. Jobling, of the Belmont circuit, Rev. F. C. Howard, of St. John's Anglican church, and Rev. R. F. Stillman, of Norwood. Two anthems by the choir "Tis Harvest Time" and "The Old Church Bell" also pleased the audience. The benediction by Rev. F. C. Howard brought the entertainment to a close.

Personals.

Mrs. John Russell, of Bonarlaw, is visiting her sister, Mrs. A. Sexsmith.

Mr. and Mrs. Alex Kennedy and daughters, Reta and Myrtle, of Marmora, were the recent guests of Mr. and Mrs. P. Johnson.

Mrs. T. Clarke, Mrs. J. Diaper, Mrs. T. Cummings, Miss E. Wright, Miss M. Williams, Mrs. Earl Williams, Mrs. A. Russell, Mrs. J. Weymark, Mrs. Rae Williams, Mrs. C. Hubbell, Mrs. M. Sexsmith, Mrs. C. Barton, Mrs. E. Seeney, Mrs. H. Gordon, Mrs. A. Watson and Mr. F. McKay of the local Rebekah Lodge attended the twenty-first anniversary of the Golden Link Rebekah Lodge at Peterborough on Tuesday evening.

Mr. and Mrs. Rhynard Post of Smith's Falls, are the guests of the former's mother, Mrs. Frank Post.

Norwood

NORWOOD, Nov. 10 (Examiner Correspondence).—Mr. and Mrs. A. Giffen, of Brampton, visited at the home of Mr. and Mrs. W. H. Giffen, during the week.

Mr. and Mrs. Armor Weir spent the week-end with friends in Toronto.

Mrs. Pickford, of Brighton, has been visiting her brother, Mr. K. G. Thomson.

Miss Mary Tucker, of Peterborough, is spending a few days in the village.

The Family Herald and Weekly Star of Montreal with its wonderful improvements is recognized as the greatest money maker for farmers in a gem unrivalled.

Two Boxes Brought Him Speedy Relief

New Brunswick Lady Gave Husband Dodd's Kidney Pills

"We have used Dodd's Kidney Pills for years for Kidney Troubles and Lame Back," writes Mrs. Charlie E. Smith, who resides at Florenceville, N.B. "My husband got cold in his back and was very nearly laid up. He started taking Dodd's Kidney Pills and when he had used two boxes, the Lameness had disappeared. I have also used Dodd's Antiseptic Healing Ointment on my children's chapped faces and found it very good."

For over a third of a century, grateful men and women have attested to the merits of Dodd's Kidney Pills. Others have found relief from Kidney Ailments—why not you?

50c At All Dealers, or by Mail from The Dodds Medicine Co. Ltd., Toronto 2, Ont.

807

Cambrian Concert Company

ARTISTES

JEANETTE CHRISTINE, Soprano
Soloist — New York, Chicago, Milan, England, Wales

GLANVILLE DAVIES
Dramatic Baritone of the Montgomery, Cardigan, Anglesey and Carmarthen Festivals

Successes — Winner Baritone Solo, Birkenhead National, 1917. Winner Bass Solo, Neath National, 1918. Winner Operatic Solo, open to Tenors, Baritones and Basses, Swansea National, 1926.

OWEN LE P. FRANKLIN, F.R.C.O.,
Organist, Pianist, and Accompanist.

Obtained his Diploma Fellow of Royal College of Organists, Royal Academy of Music, London, England, January, 1924.

DAVID OWENS JONES
Lyric Tenor

Hear them in ST. PAUL'S CHURCH on the 15th Inst.

$500.00 IN CASH

will be given away by

CANADA'S CHEERIO STATION CKGW

In order to find out what sort of programs are most popular with the radio public, Canada's Cheerio Station CKGW is holding a voting contest, and will distribute $500 in cash among those who participate, and whose votes prove to be in the majority. The prize money will be distributed equally among the winners.

The rules are simple. There is no entrance fee to pay, nor any problems to solve. All you are asked to do is to send us the ballot printed in this advertisement (or a ballot you can secure by writing to us), stating which five CKGW programs you prefer, in the order of your preference.

HERE ARE THE PROGRAMS:

Castrol Concert Band
C. G. E. Weekly Radio Hour
Hamilton By-Product Orchestra
Imperial Tobacco Hour
Jack Frost Anti-Freezers
Kroehler Strollers
Maple Leaf Symphony Orchestra
Moodie Musicale
O'Keefe Sparklers
Rowntree's Chocolatetown Carnival
Satin Finish Concert Orchestra
Sparton Equasonne Ensemble
Stimson Instrumental Trio
Toronto Asphalt Roofing Orchestra

HERE IS THE BALLOT:

Canada's Cheerio Station, CKGW,
King Edward Hotel, Toronto.

I listen in regularly to Station CKGW on 312.3 metres. I prefer the following five programs, in the order named:

(PLEASE WRITE PLAINLY)

1. .....
2. .....
3. .....
4. .....
5. .....

Name .....
Street .....
Town or City .....
Make of set .....

Contest opens November 12, 1928, and closes November 24, 1928.

Only one vote allowed to each contestant, but every member of your family may vote. Extra ballots for other members of your family may be secured by writing for them to the Contest Manager. **No correspondence or telephone inquiries regarding this contest can be answered.** Any one, anywhere, may vote. Decision of judges will be binding on all contestants. Results will be announced in this newspaper and through CKGW as soon as possible after November 30, 1928.

Your Ballot must be mailed in envelope and addressed Voting Contest, Station CKGW, King Edward Hotel, Toronto.

CANADA'S CHEERIO STATION CKGW

(Owned and Operated by Gooderham & Worts, Limited)

KING EDWARD HOTEL TORONTO

REV' W. T. GUNN CLOSES CHURCH WEEK IN CITY

Moderator of United Church Preaches in George Street Church.

BORN IN KEENE.

Speaker Urges Members To Put Forth Greater Efforts of Church Endeavor.

Rev. W. T. Gunn, M.A., B.D., Moderator of the United Church of Canada, in a quiet forceful manner gave to his hearers a broad outlook of the wide work of the United Church throughout the world. He sincerely urged church members to a new consecration of themselves and to even greater efforts of Christian endeavor. Dr. Gunn spoke in George Street Church in the last of the great series of services in the United Church Week held in the city.

Dr. Gunn in beginning his sermon recalled the fact that he was coming back among many old friends. He said: "The older one grows the greater joy at coming back among the friends of one's younger days. I am glad to come to help further the work of the Lord in speaking here to-night, but I am doubly glad to come because I am with some of my ain folk. I am a Peterborough boy, in as far as I was born in the nearby village of Keene." In continuing he said that he would never forget the memories of those boyhood days in Keene. He expressed the joy at coming back among people who knew his mother and his father, who operated one of the boats on the Otonabee river. He mentioned many reminiscences of his school days and his love for his school teacher, Miss Jessie McDougall, who was in the congregation.

Dr. Gunn took his text from Psalm 126, which was read in the scripture lesson by Rev. J. O. Totton, of Bridgenorh. He said that this piece of scripture glows red-hot and is as great in its pictures and conversation as the talking movies. He emphasized the joy of these people at the opportunity to go up to Jerusalem; the little groups dazed by surprise; their great joy as they advanced; their happiness and the contagion of their joy cheered those they met on the way. He compared these scenes as typical of what is going on in the great United Church, in their pleasure of accomplishment and advancement. Dr. Gunn gave a vivd picture of the vast work being carried on in Canada and many lands by the churches. "It is a doubly great mir-

(Turn to Page 35, please)

DON'T DELAY
ORDER TO-DAY
Burn
REHILL'S COAL
210 Wolfe St. Phone 245

RHEUMATISM

Get safe, speedy relief with

T-R-C's
Templeton's Rheumatic Capsules

They tackle pain at its source. Remove misery-causing poisons. 50c and $1. Get a box from your druggist, TO-DAY! T29

SOUTH CHINA FEARS REVOLT

New Radical Outbreaks With Possible Overthrow of Canton Disturbs Nanking.

DAILY EXECUTIONS

SHANGHAI, Nov. 10—Growing fear of new radical outbreaks in South China, with a possible overthrow of the Canton government, is one of the major disturbing elements facing the Nanking government.

Reds, pinks and communists have increased their activities despite every effort of the Nationalist government to crush them. Their ranks continue to grow in the face of the combined opposition of Nanking and Canton.

Fears Radicalism.

Enemies of the Kuomintang are accusing the nationalists of attempting to exert an authority far more autocratic than ever before tried in China. Student movements or any sort of an agitation have been crushed ruthlesly, as far as possible, by the Nanking clique. Nanking is genuinely afraid of radicalism in any form, after its experience under Russian influence of more than a year ago. Russian influence still remains to a degree in Kwangtung and in Canton, where the nucleus of radical Chinese remained after the Russians were expelled from China the early part of the year.

The issue in Canton and Kwangtung and Kwangsi provinces is involved. Nanking theoretically rules but the actual administrators of Canton and its province of Kwangtung is a Kwangsi clique which has been in Canton for years. Cantonese want to run their own province. The radical element and the Cantonese and the radicals part company. The former then would adhere to Nanking while the radicals would have none of it but set up their own administration, establish a communist regime and turn China red throughout.

Daily Executions.

Nanking is resorting to strong methods to curb the Cantonese radicals. Kwangsi is willing as their real authority is preserved in the process. Nanking would crush its radical members and then remove the Kwanski group as the final step to establishment of their authority in Canton and South China. But its harsh methods are failing to obtain the desired results. Radicals are executed in Canton daily, but still their ranks continue to grow. Students throughout all China, repressed by the Nationalists in their zeal to be an active part of the Kuomintang and use the new found creed as a means for furthering all sorts of aims, are flocking to the radical banners. They allege Nanking has gone autocratic and is, along with "foreign imperialists" and others, proving an enemy to real China.

WILLIAM HASKINS GRANTED NEW TRIAL

New Evidnece Brought To Light Since Conviction For Manslaughter.

TORONTO, Nov. 10 (Canadian Press).—William Haskins, London, convicted and sentenced to five years' imprisonment for manslaughter in connection with the death of William Galloway was yesterday granted a new trial by the First Divisional Court. Galloway was killed by a hit-and-run driver and following Haskins conviction two girls made affidavits implicating another man.

Prisoner appealed on two grounds, that there was not sufficient evidence to convict, and that since the trial new evidence in his favor had been brought to light.

JESSIE ALEXANDER IS COMING TO CLUB

"A Ramble on My Rambles" is Subject of Address to be Delivered in City.

Jessie Alexander's name may be termed a household one, for she is known and loved, not only in her own Province of Ontario but all over Canada. There are few churches or societies desirous of adding to its funds that have not, at some time or other, secured the services of Jessie Alexander to give some of her delightful reading. The executive of the Women's Canadian Club is very pleased in being able to start the season's course of lectures with Mrs. Jessie Alexander Roberts giving the first of the series.

Mrs. Roberts will give the lecture she gave last week to the Toronto Heliconian Club. It is entitled "A Ramble on My Rambles", the telling of her experiences and of what she saw during a long tour of Europe, from which she has just returned. Everyone appreciates the charming manner in which Mrs. Roberts tells a story and her lecture on Wednesday afternoon at 4.15 will be eagerly looked forward to.

SALVATION ARMY HELPING WORLD

Many Notabes Commend Work of Army Throughout World.

H.R.H. the Prince of Wales, when in Japan, said of the Army he had seen much of the work done, and he would take this opportunity of wishing the Salvation Army soldiers in Japan all possible success in their activities.

The late President Harding of the U.S.A. said:

The Salvation Army has rendered such notably helpful service in the Great War that I can well believe that its influence will be mighty in promoting the peace of the world.

The Earl of Cavan, Chief of the Imperial General Staff: I am always proud of the great work that so many of my relatives have done, and are doing, for the Salvation Army.

Sir William Edge, M.P., England: The Salvation Army bears a well merited name. This work among the utterly destitute of the great cities is one of the bright spots of the religious world. The success of the Army owed something to its having blended Christianity and practical work; and running right through in its efforts is the purpose to create good citizens.

Archbishop of Melbourne, the widespread appreciation felt for the Salvation Army, said:

It is a great tribute not merely to the memory of that great man, who, under God, laid the foundations of this Army of Jesus Christ, but also to the inherent power and life which has been seen in its officers and in its soldiers all along through its career. That blessing of God has been given because the Army has been true to the two great fundamentals of the Christian faith, blood and fire.

Colonel Harry Cockshutt, ex-Lieut.-Governor of Ontario: The privileges I have of testifying to the good work of the Salvation Army are some of the joys of my life. The Army salvages wrecks of humanity so that they are able to serve their country and their God, and we ought to be thankful for it.

Hon. J. H. Thomas, M.P.P.C.: The great appeal to the moral uplifting of the people is something that the Salvation Army understands and they can be proud of their work.

Salvation Army Hymn.

The love of Christ doth me constrain
To seek the wandering souls of men.
With cries, entreaties, tears, to save--
To snatch them from the gaping grave.

For this let men revile my name;
No cross I shun; I fear no shame;
All hail reproach, and welcome pain;
Only Thy terrors, Lord, restrain.

To Thee I all my powers present,
That for Thy truth they may be spent;
Fulfill Thy sovereign council, Lord;
Thy will be done, Thy name adored.

Give me Thy strength, O God of power,
Then winds may blow, or thunders roar;
Thy faithful witness will I be;
'Tis fixed: I can do all through Thee.

(451, Army S.B.)

Supplied by R. C. Braund,
Salvation Army Sergt.-Major.

FOUR TEAMS IN SENIOR RACE

Harrier's Club Meet Will Be Held On Thanksgiving Morning.

The entry list is completed for the big "Y" harrier road race for Monday morning. All the entrants are good runners who have been well trained. In the senior ten mile relay the teams are: The Harrier team, C. G. E., Lindsay Monarch's team, and a strong entry from the north end representing Harrison's store. The junior relay race looms up as one of the best contests with a team entered from the intermediate employed class of the "Y" by Bill Hamilton's class from George Street Church; two teams from Lindsay, the Monarch Club and the Lindsay Collegiate Institute, and a peppy team from the De Laval Company. Of the entrants in the senior three-mile event are Otto Laderach, Herb Tranter, and "Nifty" Frost. The junior race with "Bud" Frost, Ronald Asquith, and two runners from Lindsay will give some keen competition.

"Ot" Cranfield of the C.G.E. is head time-keeper and he will have four assistants clocking the runners, so that there will positively be no mistake in the time of the races. Doug Loomis will be the starter, and Alex Kay will be judge of the course.

The public are asked to remain on the sidewalks and give the runners a wide course, and they are requested not to follow in cars any runner.

"LEST WE FORGET."

Canadian Legion, Lakefield Post.

To perpetually commemorate the service of the men of Lakefield and district who gave their lives in the Great War, it is proposed to erect a suitable Memorial in Lakefield and contributions will be received for this splendid object by The Royal Bank of Canada and Standard Bank, Lakefield.

15d-16, 18, 20, 23, 25, 27, 29, 31, 1, 3, 6, 8, 10, 12, 14—3695.

The incomparable standard of Salada quality is never sacrificed to price competition. Fine teas are not cheaper but poor teas are considerably so.

"SALADA" TEA

Contains only the Finest Teas 107

THE WEATHER

TORONTO, November 10. — Pressure is highest over the Great Lakes and low in Western Canada. Fresh northerly winds prevail from Ontario eastward, with rather cold weather. In the West the weather has been mostly fair and unusually mild in Alberta and Southern Saskatchewan.

Lower Lakes and eGorgian Bay — Moderate northerly winds; fair and cool.

Northern Ontario—Moderate winds; stationary or a little higher temperature.

Marriage was the name of a couple who sought a separation order at North London Police Court.

Skin Sufferers Try This Test

A Pure Antiseptic Treatment

Are you tormented with the worry of a scaling itching skin which seems to defy relief? Have you the same trouble, Dandruff, or skin disease? Try the pure soothing liquid D.D.D. It penetrates the skin and healing the irritated tissue. A 35c bottle proves its merit or your druggist gives your money back. D.D., means nine words. (Use only D.D.D. Soap.)

BOND'S DRUG STORE
E. L. PAYNE DRUG STORE
McDERMID & JURY

The
NEW OAKLAND SIX
Olympic Series
First in its Field

NOTHING in all motordom can surpass it . . . nothing in its field can touch it . . for sheer smartness . . for dash, for verve, for style. The New Oakland Six, Olympic Series, is walking away with all the honors.

It is NEW . . vividly NEW. New in the beauty of its seven new Fisher-created bodies.

New in its striking chevron radiator design. New in the power, speed and smoothness of its big, new, 228 cubic-inch engine, with GMR cylinder head, improved carburetor and manifold, new gasoline pump. New in its ease of riding, its ease of stopping. New Oakland internal expanding "weather-protected" four-wheel brakes. Lovejoy Shock Absorbers. Improved steering.

Pages of type cannot describe it. You must see it to believe it. You must get in and drive it before you can know how far ahead of its field the Oakland Six "Olympic Series," really is. OA-329

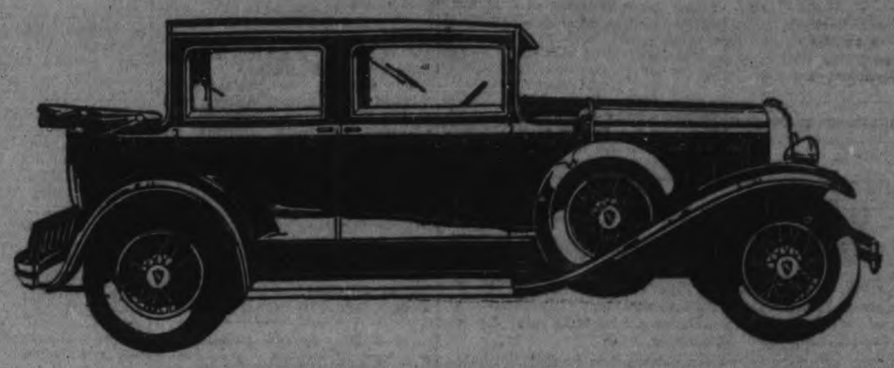

J. K. HUGHES, Limited
CHEVROLET SALES AND SERVICE
Water and Hunter Streets, Peterboro, Ont.

PRODUCT OF GENERAL MOTORS OF CANADA, LIMITED

MUSINGS AT A MANSE WINDOW

ARMISTICE DAY AND THANKSGIVING! How appropriate that these two days should come together! Too often do we make Thanksgiving Day an occasion for a round of pleasure without any apparent consciousness of what the day signifies. There is less excuse for thoughtlessness this year. Both days coming together on a Sunday should lead to a little more serious thought. And it does not seem easy to get such thought in this pleasure-pursuing age. Full well do I know that in writing this way I am running the risk of being classed as a "kill-joy." However, I refuse to submit to such classification! I am not one who is going about trying to take the joy out of life. I will take second place to none in the love of pleasure. I can laugh with the best; and never yet has it been necessary to perform a surgical operation to enable me to see a joke. Indeed I can see so many of them on the streets and in public places that my eyesight is in danger of being strained.

My business never has been that of robbing life of its joy. My chief business is to tell mankind how joys lost may be restored. I would much rather start a smile than a tear; although some folks I know would be all the cleaner and sweeter in their souls if they shed a few more tears.

CROWDED CHURCHES.

To-morrow, the churches of the land ought to be crowded with a serious - minded people. Gratitude ought to be swelling up within every Canadian heart. There is so much to be thankful for. The mere fact that we are alive when death has been subtracting others from society is surely good reason for thanksgiving! That we have the normal use of our mind, when so many others are mentally unfit, ought to make us pause and ask if we are making any really worthwhile use of our mental machinery. In death one is taken and another left. Are we doing anything to show our gratitude for being the one that is left? Surely the possession of a sound body and a sound mind is cause enough for thanksgiving if anything is. The fact that we are living in this great Dominion with all its privileges should make us shout our praises to the Giver of every good gift. It is only by the accident of birth that we are as we are. We might have been born in Africa, and been bowing down before idols of wood and stone, instead of in this gospel-favored part of the world.

Yet there are multitudes in Canada taking these things without any thought of the responsibility that comes with the possession of them. In an age that is talking very glibly about evolution, men has not got very far away, if any, from the level of the beast! I am convinced that many a dog has shown far more gratitude for a favor bestowed than is shown by many a supposedly intelligent human being.

Let our churches be thronged with grateful crowds on the coming Sabbath. Peans of praise should be the predominant characteristic of all our worship. Let gratitude and thanksgiving to Almighty God pulsate in every part of the services of the sanctuary when we meet to pay tribute to the dead in the silence of the two minutes.

A MONUMENT IN OUR MIDST.

Those who live in Peterborough have been watching with interest the erection of a monument on one of our most public places. That it is a wonderful work of art all will admit. It will compare most favorably with what has been done in other parts of Canada.

We usually get what we pay for. And the price paid for this monument being far from small, it was only to be expected that there would be no suggestion of cheapness about it. It is a credit to its creator, and Peterborough has become the proud possessor of a beautiful memorial.

As to the wisdom of spending so much money on such an object there is said to be some difference of opinion. But, tell me, if you know, was there ever any object upon which public money was expended regarding which there was not a difference of opinion? It is certain that if we wait for complete unanimity before embarking upon any enterprise we shall never embark at all. A difference of opinion is not necessarily a valid objection.

At the same time I have heard objections on the ground that so long as many are still suffering from the effects of the war it would be better to spend our money on such cases. Just how much cause they may have for such a contention I am unable to say. But if there are those who suffered loss in the war, or because of the war, who are still being neglected it is not to the credit of the country or the country's rulers.

WE SOON FORGET.

It is a great pity if the only way in which we can perpetuate the memory of those who did their bit in the Great War is in stone and metal. The stone and metal memorial is all right in its place, but if that is all it is very much to be regretted. In the heart of every living man and woman in Canada there should be a memorial to the brave souls who played so important a part in seeking to save our civilization from going back to the jungle. And if that memorial be in our hearts we will not rest till those who still suffer are helped to the limit of our ability.

Our success in forgetting some things is not to our credit. Think at this Thanksgiving time of the lonely hearts and the vacant chairs. Think of those who went out never to return. And think of the aching void their going has left in many a life. God forbid that we should need a monument erected to their memory to keep their sacrifical service ever fragrant in our hearts.

Without detracting for a moment from the spirit that has made this monument possible in Peterborough it will be to our shame if this is the only way in which we can cherish the memory of brave men.

ONLY A TRUCE.

It is not only Thanksgiving Day that we are celebrating, but it is also Armistice Day. And that fact ought to make our Thanksgiving all the more devout and hearty.

Armistice does not mean that we are done with war, however much we may long for such a state of society. At the best it is but a truce! And we have no assurance, despite all our pacts and peace treaties, that war will not come again, and on a greater scale than before!

No one should be blamed for working with might and main to end war. But it is a great pity that many of those who are so working do not read the Word of God and take into consideration the selfishness and greed which are just as prevalent as they have ever been. So long as these continue in the hearts of men so long have you the material out of which war arises. At this very moment when we are observing Armistice with our silence of two minutes!—practically every nation is preparing for war.

PRESERVING PEACE.

We are told—perhaps sincerely—that the only way to preserve peace is to be prepared for war. In the face of such a statement it is well to ponder the words of General Sir Frederick Maurice when he says:

"I went into the British army believing that if you want peace you must prepare for war. I believe now that if you prepare thoroughly for war you will get war."

When we think of the feeling of rest and comfort which came to the universal heart when the Armistice was declared, is it not the devout wish of us all that the day might soon come when it will not be merely a truce that is declared but the assurance given that there will never again be war in the earth? Any one who does not long for this is scarcely fit for decent society.

WARS SHALL CEASE.

Just as long as human nature is as it is we shall need our army and our navy. It is that condition of the human heart which makes it necessary to maintain both policemen and prisons.

How are wars to cease?

They shall cease when the Son of God comes as the Prince of Peace and reigns as King of Kings and Lord of Lords. The world, in the most religious part of it, banished Him from the earth when it said: "Away with Him; crucify Him."

But He is coming again! O, blessed thought, Jesus is coming again! The earth shall be purged from iniquity. On the new earth; over which the new heavens will be spread, there will be no need of policemen or prisons, of armies or navies.

Think of this prophetic picture: The wolf also shall dwell with the lamb, and the leopard shall lie down with the kid; and the calf and the young lion and the fatling together; and a little child—not some general—shall lead them. And the cow and the bear shall feed; their young ones shall lie down together; and the lion shall eat straw like the ox. And the sucking child shall play on the hole of the asp, and the weaned child shall put his head on the cockatrice den. They shall not hurt nor destroy in all my holy mountain: for the earth shall be full of the knowledge of the Lord, as the waters cover the sea.

A groaning creation will sing of a complete redemption. The sound of shot and shell with the moaning of dying men will never again be heard in the earth. Sin and sorrow and death shall be banished forever from the experience of the children of men; and a redemmed race shall sing the most glorious song of Thanksgiving ever heard by human ears.

—Allan Fairbairn.

The Minister Remarks—

—It would almost seem as if sight had been wasted on people who can look at a matchless landscape and see nothing but the insects in the air.

—Your failure is entirely your own fault and is due to the fact that you preferred a bauble to a diamond.

—The reason why some people spend so much of their time groping in the dark is because they have discredited the sunshine for a tallow candle.

—What hope is there for those whose only ambition is to kill time while eternity is transpiring at their door?

—What's the use of having an eye to see if you lack the energy to act?

—A date to some shallow souls is nothing more than a mark on the calendar.

—A. F.

The Lure of the Supernatural

THE lure of the supernatural is persuasive and powerful. The fires of a boundless hope cannot be wet-blanketed by a naturalistic philosophy. Modern educational programs and processes tend to opiate the very faculties which are reaching out after God, but belief still persists. Intoxicated by unprecedented mastery of nature, mankind is applauding the superman, but there is still a sober remnant whose unyielding hold on the invisible and the eternal is powerfully influential. Ossified by selfishness, refrigerated by indifference, the heart of humanity still calls for a vision of after-death realities. Since God parted the curtains of his universe and visibly walked among men in the person of Christ, faith in the supernatural has energised the imagination and vitalized human will.—"The Seven Finalities of Faith." —By Dr. A. Z. Conrad.

St. Paul's

Presbyterian Church
Rev. Wm. Allan, Minister

AT THE EVENING SERVICE:

MUSICAL FESTIVAL

TEST PIECES WILL BE RENDERED BY CHOIR OF SIXTY VOICES

Martin B. Chenhall, B.R.C.O., Organist

"O Love the Lord".....Sullivan
"Through the Day Thy Love Has Spared Us".....J. E. West
"Judge Me, O God".....Mendelssohn

Armistice Day Services

For the Proper Observance of the Two Minutes Silence the Morning Service will commence at 10.45.

Subject:

A WOMAN AND A MEMORIAL

Solo and Quartette—"When the Roll is Called on High" ..... McGranahan
Soloist—William H. Grieves
Quartette—Mrs. G. Byers, Jessie Pattison, John Anderson, George East.
Te Deum ..... Dykes

Evening Service at 7.

THE SILENCE OF ETERNITY

Sunday School 3 p.m.

Mid-Week Service, Wednesday at 8
This is one of the best meetings of the week and you can't afford to miss it.

Conducted by the Minister.

SEARCH THE SCRIPTURES

1. What tragedy occured between the conversion of Cornelius and the designation of the first foreign missionairies?
2. What tragedy occurred just previous to the feeding of the five thousand?
3. What tragedies occurred on Mount Gilboa?
4. Name the painted lady who died a tragic death by being thrown from an open window?
5. Name the king's son who died a tragic death while riding his horse.
6. Who received his death sentence while sitting at a table eating bread, and drinking water?

(Answers to these questions will appear next week)

ANSWERS TO LAST WEEK'S QUESTIONS

1. To the very people whom he expected to carry bound to Jerusalem. Jesus the Son of God. (Acts 9:20).
2. The Holy Spirit has recorded a list of the things Paul prized and surrendered in. (Phil. 3. 4-8).
3. Paul is the greatest recorded traveler in the Bible.
4. Paul was entertained by Roman senators and merchants.
5. Paul was worshiped and later in the day stoned) (Acts 14).
6. The rich young ruler. (Mark 10).

Florence Young.

The only worth-while physical beauty is that which reflects beauty of spirit.

REV. R. KEITH MILLS Pastor — George Street

Bethany Tabernacle

SUNDAY SCHOOL at 9.45 a.m.

MORNING WORSHIP WILL START AT 10.45 A.M.
(That our Congregation may be able to observe the Two Minutes of Silence in memory of those who gave their lives in the Great War and Armistice Day)

EVANGELISTIC SERVICE, SUNDAY EVENING AT 7.00

Beginning Monday, November 12—

REV. H. E. WEINZIERL

Detroit, Michigan,

Will Conduct an Evangelistic Campaign in the Tabernacle. This Pastor-Evangelist, Radio Speaker (over WAGM, Detroit, every Friday Evening), comes to Peterborough with: A Burning Message, A Heart-longing to lead Men to Christ, and a Mighty Faith in the God of all Grace and Power.

EVERY EVENING AT 8.00 - COME AND HEAR HIM

All Saints' Church

ARMISTICE — THANSKGIVING DAY

8.30 a.m.—Corporate Communion of A.Y.P.A.
10.30 a.m.—Parade and Salute at Flagstaff of Boy Scouts and Wolf Cubs.
10.45 a.m.—Morning Prayer.
3.00 p.m.—Sunday School.
7.00 p.m.—Evening Prayer.

KNOX CHURCH, KEENE

(Presbyterian Church in Canada)

ANNIVERSARY SERVICES

REV. A. R. GIBSON
Cooke's Church, Toronto.

Will Preach at both Services, 10.30 a.m. and 7 p.m. Special Music.

ANNIVERSARY SUPPER AND CONCERT, THURSDAY, 8 P.M.

WESTWOOD, SUNDAY, Nov. 18, Morning and Evening Services.

PARK STREET BAPTIST

REV. J. L. HARTON, B.Th. - Pastor

10.45 a.m.—"THE MEANING OF THE ARMISTICE"
3 p.m.—SUNDAY SCHOOL, MEN'S BIBLE CLASS.
Come Hear November Addresses on the "Kingdom," by Pastor.
7 p.m.— MESSAGE OF PETERBORO'S "CENOTAPH"
Special Music by Choir, Soloists, Miss Pilling and Miss Mabel Harton
Come at 6.50—for our NEIGHBORHOOD SONG SERVICE—Led by Mr. Maurice Dunkley (the Pastor at the Piano). A real Sing preceding the Service proper.

THE UNITED CHURCH OF CANADA

KNOX United Church

REV. WM. McDONALD, B.D., Minister
MR. R. J. DEVEY, Choirmaster

10.45 a.m.—ARMISTICE SERVICE.
7.00 p.m.—THANKSGIVING SERVICE.
REV. S. A. KEMP, of Lakefield,
Preaches Morning and Evening.
The Sunday School meets at 3 p.m.
The Young People's Society after Evening Service.
"Let all the people praise Thee, O Lord."
Special Armistice and Thanksgiving Day Services.

ST. JAMES United

Rev. J. H. Dudgeon, Pastor. Mr. F. Stevens, Organist and Leader

Services in charge of Pastor.

NOTE—Morning Service will begin at 10.45. The Two Minutes' Silence at 11 o'clock—recognizing the sacrifice made during and since the World War, on behalf of World Peace.

A Short Message and Special Music in keeping with the Day.

At Close—Reception of New Members and Lord's Supper will be observed.

3 p.m.—Sabbath School, Bible Class, and Brotherhood.
7 p.m.—SPECIAL THANKSGIVING SERVICE.
Singing by Junior and Senior Choirs. Senior Choir are preparing Special Music for the Day.
You will enjoy our Pleasant Sunday Evenings.

GEORGE STREET United Church

REV. J. E. TODD, B.A., Minister.

THANKSGIVING SERVICES

The Minister will Preach Morning and Evening.

10.45 a.m.—"LEST WE FORGET"

Armistice Day Service. A Two-Minutes' Silence will be observed at 11 o'clock

Soprano Solo—Miss Greta Swain, Toronto .....
Anthem—"Hymn to the Trinity" ..... Gretchaninoff
Tenor Solo—"In Flanders Fields" ..... Mark Andrews
Mr. Ronald Fortune.

7 p.m.—A THANKSGIVING SERMON

Contralto Solo—"Recessional" ..... De Koven
Mrs. G. F. Liddle.
Anthem—"Festival Te Deum" ..... Dudley Buck
Soprano Solo—Miss Greta Swain .....
Anthem—"Bless the Lord, O My Soul" ..... Ivanoff
Sunday School Meets at 3 p.m. G. F. Liddle, Music Director

TRINITY

The Family Church
REV. DAVID WREN, M.A., B.D., Minister

SPECIAL ARMISTICE AND THANKSGIVING SERVICES
10.45 a.m.—RITUAL AND MUSICAL ARMISTICE DAY PROGRAMME.
Concluding with
"LAST POST" and "REVEILLE"
3.00 p.m.—Sunday School and Bible Classes.
7.00 p.m.—Sermon Subject:
"THE FAITH OF THREE ADVENTURERS."
Mrs. W. Hohner, Mr. Maurice Park, Soloists.
Miss Mabel Clarry, Director of Music.

MIGHT IS RIGHT

ARMISTICE DAY! What memories it recalls! It carries our thoughts back to a time that to many is still a veritable night-mare!

There were philosophers! And the most concrete statement of the philosophy of that period was, "Might is Right." It became the slogan of one of the most cultured nations on the face of the earth. The tragedy it led to has been told in tears and blood, wooden crosses on foreign soil and vacant chairs in an almost countless number of homes.

Again and again we were told that "Might is Right," and so it was. And so it is still!

Might is the right to bear the burdens of the weak, to cheer the faint, to uplift the fallen, to pour from one's own full stores to the need of the famishing. Therefore, whether it will make for sorrow or for joy depends upon the spirit in which it is uttered.

Self-conquest is the greatest of victories! Such conquest can only be through the Cross of Christ. All honor to the wooden crosses; but the conquest of all that is worst in our civilization is only to be accomplished through His Cross. The rank and file of humanity, as well as the rulers of the earth, are slow to believe this. Physical strength is what most of them glory in; spiritual strength seems to have no place in popular philosophy. Physical strength is measured by what one can carry; spiritual, by what one can bear. Physical strength is expended in an effort to get and keep and it usually leads to unhappiness. When will men be wise enough to see that true happiness is to be found in the hunger to give?

The greatest thing in the world is love. And love is the only possession of which the more we give the more we have for ourselves.

May this Armistice Day find us saying in the words of George Matheson's famous hymn:

"O Cross that liftest up my head,
I dare not ask to fly from thee;
I lay in dust life's glory dead,
And from the ground there blossoms read
Life that shall endless be."

—A. F.

A Pen Picture

IT is an evening in the springtime, and everything is looking bright and beautiful, but that man does not appear to be happy; on the contrary, his face shows signs of disappointment and deep sorrow. There are crowds in the street, but his heart is lonely. It is not poverty or want that cause his sorrow, as he is evidently a man of the upper class and probably wealthy. He is in doubt as well as in grief, uncertain whether it is safe to take the step upon which he meditates. See! he hesitates—walks slowly; it is evidently a venturesome thing. But now his resolve is made, his step is quicker, firmer, and at last he ascends the steps of an important-looking building. Perhaps he will be turned away? No! a man of that rank is received with respect. He is ushered into the presence of one who appears to be a kind of head magistrate or ruler, and to him with calm fearlessness he makes a request.

The petitioner's words are met with the greatest astonishment. "What! in half a day? Impossible!" An officer of the Court is called, but his testimony agrees with that of the first speaker, and he adds some particulars which interest and seem rather to alarm his chief. The request is granted—although it certainly is a strange one—and now having obtained the permission on which his heart is set he hurries away, not to his house, but some hours later we may see him depositing his treasure in the midst of those lovely flowers which tell us of an eternal spring.

The key to the previous Pen Picture of Bible History is to be found in Ruth 4:1-12. I wonder whether anyone discovered it as the result of their own reading?

The key to this week's Pen Picture is to be found in Mark's Gospel. See if you can locate it before I announce it.

—A. F.

IN TIME OF CONFLICT

HEAVENLY FATHER, Thou canst not share, or approve of, all our opinions and courses, but Thou dost love us all. May the tolerance of Thy love become the chief example and inspiration for our lives. When we oppose opinions and policies that we believe to be misguided and wrong, may we not fail in love and kindliness toward those who told them. And may we remember how prone we are ourselves to err.

Save us from the assumption that Thou art always on our side, and create in us the humble and patient quest of the truth as it is in love.

Give us a bold and uncompromising spirit in upholding and advocating all that we believe to be right for the individual conscience, and for the moral and social welfare of the nation and the world. But enable us to remember the complexity of life and the many angles of approach toward truth, so that, in our unwillingness to compromise, we may never compromise the finer and deeper humilities and courtesies that are inseparable from the loving of our fellowmen, and especially the loving of our enemies.

And above all things, Our Father, give us some view of the conflicts from above, that in moments of fear and depression we may see how Thou dost make the wrath of men to praise Thee, and behold how Thy Kingdom advances not only through the triumph of good over evil, but through the varied, and often conflicting, effort of honest men striving, each in his own way, for the right. Thus, out of all our conflicts and controversies, save us, O Lord, and save the nation; and make us a means of blessing to the world for the saving of which Thou didst give Thy Son. Amen.

Other Denominations

FREE METHODIST

(Rev. F. Loft, Pastor)

Quarterly Services will be held in the Free Methodist Church, 296 Aylmer Street, Peterborough.

Old-fashioned Methodist Love-Feast at 9.30

Preaching at 11 o'clock and at 7 p.m.

You will be a great loser if you do not attend these Spiritual Meetings.

ASSEMBLY HALL CHRISTIAN CONVENTION

The Annual Convention of Christians gathered in the name of the Lord at Assembly Hall will (D.V.) be held in Victoria Hall on Sunday and Monday, November 11 and 12. Order of Meetings:

Sunday—Breaking of Bread 10.00 a.m., Ministry of the Word, 2.30 p.m. Gospel Meeting, 7 p.m.

Monday—Ministry of the Word, 10 a.m. and 2.30 p.m., Gospel Meeting, 7.30 p.m.

A cordial invitation is extended to the public to attend these meetings.

ST. PETER'S CATHEDRAL ROMAN CATHOLIC

Masses at 7.30, 9, and 10.30 a.m.
Vespers at 7 p.m.

ANGLICAN

ST. JOHN'S CHURCH

Rev. R. C. Bisgrave, D.D Vicar.

23rd Sunday After Trinity.

ARMISTICE AND THANKSGIVING

8.30 a.m.—Holy Communion.
10.45 a.m.—"Armistice: A Memory and a Motive."
3.00 p.m.—Sunday School and Bible Classes.
7.00 p.m.—"Elements in Thanksgiving."

Frederick G. Mann, organist and Choirmaster.

ST. GEORGE'S CHURCH

Braidwood Ave., South Peterborough
Rev. J. L. Hughes, Rector.

23rd Sunday After Trinity.

8.00 a.m.—Holy Communion.
10.30 a.m.—Morning Prayer, with Armistice Silence and Remembrance.

Sunday School Scholars will assemble at 10.15 prompt, and attend the Service in the Church.

7.00 p.m.—Evensong.

ST. LUKE'S CHURCH

Corner Roger and Robinson Streets
Rev. Geo. J. Bousfield, B.A., Rector.

Holy Communion, 8 a.m.
Holy Communion, 11 a.m.
Evensong, 7 p.m.
Holy Baptism by appointment.

Why I Am a Church Member

SUNDAY NIGHT AT 7

Second Sermon of Series on

"Why I Am What I Am"

Murray Street Baptist Church

Do your holiday visitors like to Sing? Bring them to enjoy with others our popular and helpful Sing-Song, led by our

Singing Pastor

Thanksgiving Anthems—"O Give Thanks" ..... Smart
"I Will Give Thanks" ..... Mann

10.50 A.M. ..... "THE CHURCH AND WAR"
A Two-Minutes' Silence will be observed at 11 o'clock.
Anthem—"God of Our Fathers" ..... Vincent
Pastor's Choir—"Stand Up, Stand Up for Jesus" ..... Gelbel

Rev. J. H. Sutcliffe, M.A., B.D., Minister.
Dr. S. J. Graham, Choir Director Arthur Collison, A.D.C.M. Organist

The Examiner

PHONES—Editorial 1601. Business Office 1600. Private Branch Exchange to all Departments.

The Examiner is a member of the Audit Bureau of Circulation.

The Daily Examiner, published every lawful evening by The Peterborough Examiner, Limited. Office, 419 George street. $5.00 per year, delivered in city; out-of-town subscribers, by mail, $4.00 a year.

The Weekly Examiner published every Thursday. Subscription price, $1.50 a year.

U. S. REPRESENTATIVES

Special U. S. Representatives—W. H. Stockwell, 629 People's Gas Building, Chicago, Ill.

New York—Chas. F. Miller, 225 Fifth Avenue.

Advertising Rates on application.

H. M. GLOVER, Managing Director.

SATURDAY, NOVEMBER 10, 1928

THE ARMISTICE NUMBER.

This special Armistice edition of The Examiner includes many features that should be of great interest to our readers, and should serve to remind the district served by this paper of the great significance of the anniversary of the end of the war.

Among the features that will be most eagerly read, The Examiner believes, are the Armistice Day messages from many of the clergymen of the city and district.

In presenting these messages our endeavor was to have every clergyman in the district participate, and accordingly the clergy of all denominations in this section of Ontario were communicated with and asked for a short message suitable for the occasion.

We publish to-day all that have been received, believing that they will be appreciated by all our readers, and particularly by the men who fought and the relatives of those gallant soldiers who were not spared to come back, for their words of encouragement and hope and for their patriotic fervor.

These messages, with the many photographs of Peterborough and district soldiers, the pictures of the war memorials in this district and other Armistice pictures and articles appearing in this special number, will, it is hoped, serve the purpose of properly stressing the historic importance of this occasion.

CO-OPERATION.

The entente cordiale between the City Council and the local Chamber of Commerce is something upon which both bodies, as well as the community generally, are to be congratulated.

Co-operation between the two organization is essential in the interets of a better Peterborough and it is gratifying to note the spirit shown at the dinner tendered the city fathers by the Chamber of Commerce on Thursday evening.

Members of the Council have a heavy responsibility in directing the affairs of the city they serve; civic duties call frequently upon their tme and energy and their only reward is the feeling that they are doing their duty as citizens.

It is a source of satisfaction therefore to know that their work is appreciated by such a community organization as the Chamber of Commerce and that they are assured of the assitance and co-operation of the latter in any undertaking that makes for the progress of Peterborough.

TOURIST TRAFFIC.

The fact that according to official returns from the Ontario Government tourist traffic into this province during the present year shows an increase of over 20 per cent. over that of last year, is further proof of the oft made statement that this traffic has become one of Canada's greatest industries.

Queen's Park reports that 11,000,000 tourists entered Ontario this year and spent approximately $100,000,000 here.

Those are amazing figures and there is no reason to believe that the saturation point has been reached.

The Provincial Government is planning an eighteen million dollar road program next year.

The extension of good roads into other parts of Ontario at present not served, and improvements to the present highway system will bring more visitors in future years.

In fact, with the sale of automobiles showing no falling off and road systems being improved in accordance with the demand for better highways, a steady increase in tourist traffic may be anticipated.

Ontario has much to offer the visitor and can count upon a liberal share of this great industry, made possible by the advent of cheap and rapid transportation.

ON EASY STREET.

Figures just issued at Ottawa in regard to the Dominion's splendid financial position furnish Canadians with another good reason for thanksgiving.

In the seven months of the fiscal year ending with October, it is announced that the national debt has been reduced by $84,923,297, as compared with $75,416,605 last year, a showing upon which the Finance Minister is to be congratulated.

Despite income tax slashes, it is found that the collections from this levy amounted to $54,098,892 in the period mentioned, as against $49,618,277 in 1927.

Ordinary revenue in the seven months showed an increase of over twenty million dollars; a jump in customs collections from $91,950,748 last year to $109,823,819, being the principal factor in the greater revenue reported.

Imports of foreign goods indicate a tremendous increase, the total for the six months ending September amounting to $1,183,900,000, more than a hundred million dollars greater than in the same period last year, and two hundred million more than in 1926.

While the growth in the importation of foreign goods may be regretted by many people as indicating employment for foreign workers that might have been given to Canadians, it is conclusive evidence that the people of Canada are prosperous.

Altogether the Ottawa figures make pleasant reading for Canadians.

UNPRECEDENTED ACTIVITY.

Nearly all the sources of material wealth are operating to produce unprecedented activity in trade and transportation and to give to Canada, as a whole, a large measure of prosperity, says the Bank of Montreal's monthly business summary. Basic factors, reacting one upon another, such as bountiful crops, increasing sales of livestock and dairy products, active fabrication of iron and steel, sustained output of metals and of manufacture of newsprint, expanding foreign trade, stability of commodity prices, briskness in the various industries, unabated building construction, extension of old and establishment of new plants, and large employment of labor, are all very favorable portents. Speculation on stock exchanges has been rampant, reflecting the optimism pervading the people and revealing a symptom common to prevailing conditions without other difference from its predecessors than its more widely-spread extent. Neither in the United States nor in Canada have the restraining hand of cautious financiers and the impediment of high money rates served to check these operations. Meanwhile, whatever warrant may be found for borrowing from the future the lackings of the present, the fact remains that security prices are so high in many instances that interest return is entirely inadequate. Well is it, also, to remember that the profitable production of Canada's fields, forests, fisheries and mines is more regulated by foreign than by domestic markets.

The harvest, now safely gathered, has been abundant, especially in the four Western Provinces. Final figures of the wheat yield may even outrun the earlier estimates and give an aggregate in excess of 550,000,000 bushels, with an average of approximately 24 bushels per acre from the 23,100,000 acres seeded. The preceding ten-year average of spring wheat was 15.5 bushels per acre. Quality of the wheat, too, is better than last year, grading running somewhat higher taking the crop as a whole, and if current market prices are maintained the monetary value of the crop will be appreciably larger. These things work to the advantage of agricultural implement makers, whose output is steadily growing and whose sales promise to reach a new peak in the early future.

A BLOW OR A BLESSING?

Mr. Hoover's election may prove either an economic blow or an unintended blessing to Canada. The President-elect swept the disaffected Western farm belt by explicitly promising tariffs high enough to keep out Canadian farm produce. Mr. Hoover's sincerity cannot be questioned. He is a man of his word, as his whole career shows. When, therefore, he promises to eliminate competition by Canadian farm products Canadians can be prepared for a sharp curtailment of markets. It will be remembered that the depressing effect of the Fordney emergency tariff was felt in nearly every Canadian farm home. There should, consequently, be no illusions as to what is to come. Mr. Hoover promised drastic measures. Canada will feel them.

The United States cannot be blamed for endorsing any policy which she honestly believes to be in her own interest. But Canadian statesmen will be deserving of the severest censure if they fail to make good lost markets by turning to our own friends; to those who are loyal to the same King, love the same flag, and whose sons fought and died with our sons in the common fight for civilization. These Britons will not, of course, agree to economic rearrangements which are against their own interests. But they, even more than we, have faced, and are facing, the problem of vanishing foreign markets, the vacillations of foreign politicians, and the vagaries of foreign peoples. The time, indeed, is coming when such movements as that toward a United States of Europe will force the whole Empire to ask where she is to find her economic destiny.

The British Empire covers a quarter of the whole earth. One-third of the people of the world owe allegiance to the British Crown. Surely it is not beyond the genius of the statesmen of this Empire to get together on an economic policy for the times which will guarantee stabilized markets for Empire producers. If the United States is to place a virtual embargo on Canadian wheat and meat, is the United States forever to be allowed to compete in British markets with Canadian farm produce? If the Motherland is to change her policy to right this anomaly, has Canada anything to offer as a quid pro quo?

Lord Melchett is one of the outstanding commercial geniuses of the whole world. Whatever his failings, lack of business acumen is not one of them. He points to what is called the law of large units in every walk of commercial life. He believes that Europe is destined to form one great economic unit, and the United States, with her satellites, another. Britain, he believes, will be forced to choose between participation in the European unit or membership in some sort of an Empire customs union. It is obvious that Canada must face a similar decision. She could make terms with Washington—at a price. But that price is the frustration of a plan that offers much greater possibilities. Canada should seek her destiny with the Empire.

Are there on the Canadian political horizon any leaders big enough and willing enough to contribute leadership to a great cause? The Liberals deserve real credit for inaugurating the plan of British trade preferences and for negotiating useful intra-Empire trade treaties. What has been done is good: but it is not good enough. What has been done is but as a step in what requires a full day's march.

Conservative leaders have been handicapped owing to the party interpretation of the National Policy as a sort of economic Sinn Feinism which even required bitter opposition to British preferences—opposition by no means disguised by the frenzied flag-waving during elections.

Empire trade rearrangement is a big problem for big men—adventurous men as big today as the Fathers of Confederation were big sixty-odd years ago. It will not be solved by politicians whose vision is bounded by the borders of polling constituencies or who talk economic Sinn Feinism to a country with about the largest per capita exportable surplus in the whole world.—The Globe.

EDITORIAL NOTES AND COMMENT.

Remember the two-minute period of silence tomorrow. Every Canadian should pay this simple but impressive tribute to the memory of the men who did not come back.

Governor Al. Smith has been offered a job—but not quite such a big one as he sought for himself last Tuesday.

Wear your poppy over Armistice Day as a sign that you have not forgotten the unreturning brave.

The Toronto Star can get more worked up over something tthat doesn't matter than any other paper in the Dominion. Witness its agitation over the naming of Canadian National Steamers after the wives of famous admirals.

Lloyd George has attended his first horse race, but didn't bet. Still the canny Welshman.—New York Evening Post.

And if the uplifters could remodel the world we'd just have a new line-up of saint and sinners.—Brandon Sun.

"Clutchless Car To Revolutionize Motor World." If you have gears, prepare to shed them now.—Border Cities Star.

A noted physician says that the best reducing system is described in four words. "No more, thank you."—Sherman, Tex., Democrat.

News of Our Own Village

Geo. Gordon and Ham Burnham both has had pieces written by them printed in the Toronto Globe this week.

* * *

Geo. Austin, who was once a newspaper editor here but is doing his best to live it down, was here Mon. talking about electric wiring. Geo. is quite a live wire himself.

* * *

Word was received in the village Tues. that Herbie Hoover had been elected president of the United States of America, south of here. Somebody by the name of Smith run again him, your scribe understands.

* * *

Frank Dawson wants all the girls in the village collegiate to dress alike but so far as the Retail Merchants Association ain't seconded the motion.

* * *

Our citizens has been busy putting on their double windows and storm doors this week, making quite a lively scene in the village.

* * *

The 2-minute silence is to be observed in the village churches Sun., which will be quite a novelty for the choirs.

* * *

The village golf links is closed for the season, giving Joe Wearing and a lotta other fellows a chance to see their families again.

* * *

The village school teachers has been having a convention here Thurs. and Fri., causing the schools to be shut down. The pupils think something ought be done about it.

* * *

Just after your scribe printed a puff about Harry Dickin being head of the village scouts, he gets a good job in Toronto, southwest of here. This column is read everywhere.—Advt.

* * *

Bruce Fowler, Bill Bradburn and our well-known mayor, Rolly Denne, was in Toronto, southwest of here, this week, and persuaded Premier Howie Ferguson to come down next month and open the new village school. A good time will likely be had by all.

* * *

Sandy MacTavish claims his car comes under the two purpose reduction. He bought it for his own use but sez his wife drives it most of the time

* * *

They aint no municipal election talk as yet in the village but when the bug starts to buzz this paper will have it.—Advt.

—F D C

Voice of the People

Letters to be printed in the Voice of the People column must be received at The Examiner Office on the day before it is desired to have them published.

ARMISTICE

Dear Mr. Editor:

In commemoration for the tenth anniversary which we can never forget. 11th of November, 1918, will be a day to be remembered for ever, by young and old. No bronze figures are needed to be a reminder of the feeling of relief on that memorable day. Words cannot express the joy and sadness of that day.

All honor to our Boys.

—L. C.

GOD'S MINUTE.

It is a good thing to give thanks unto the Lord, and to sing praises unto Thy name, O Most High; to show forth Thy loving kindness in the morning and Thy faithfulness every night. For Thou, Lord, hast made me glad through Thy work; I will triumph in the work of Thy hands.—Ps. 92:1-2, 4.

* * *

Our loving Father in Heaven, we come to Thee as the good All-Father that cares for us here below, realizing our many wants, but "our God can supply all our needs according to His riches in glory by Jesus Christ." Teach us also, dear Lord, to realize fully our many infirmitites. "Teach me to know how frail I am," and notwithstanding all, may we go to Thee as children to an earthly parent—trustfully, believingly, and in full confidence that Thou wilt lead our steps aright. Bless our children, loving Saviour, and as they grow up to manhood's and womanhood's stature, may they grow into the measure of the stature of the fullness of Jesus Christ. Prepare us to-day for all that Thou art preparing for us. Make us patient, loving, thoughtful and helpful. Bless each one of us, and what is far better, make us a blessing. For Jesus' sake we ask it. Amen.

Rev. P. C. Cameron, B.A.,
Berlin, Canada.

The Question Box

THE CANADIAN TARIFF.

L. S. C.—Q.: What are the chief features of the Canadian tariff?

A. The Canadian tariff is designed as a source of revenue and as an aid to Canadian industry. Raw materials are admitted at low rates or free; semi-manufactured at a higher rate; the highest rates are charged on articles which are also manufactured in Canada. The three main schedules are: British preferential, Intermediate and General. The first, the lowest, is charged on goods produced or manufactured in the United Kingdom and Dominions, Colonies and Protectorates. The preferential is in general about 33 1-3 p.c. lower than the general rate. The intermediate applies on certain classes of goods from countries with which Canada has commercial treaties or agreements. The General or highest tariff applies on goods from all other sources.

CATTLE, GRAIN AND PRODUCE

TORONTO LIVESTOCK

TORONTO, Nov. 10.—Heavy steers are still slow sellers at $9.50 to $10.00. Handy weight butchers steers of good finish brought $9.50 to $10.00, while the best light heifers sold at $9.00 to $10.00. Most good steers and heifers sold at $9.00 to $9.25. While the common class held steady at $7.50 to $8.75.

Choice baby beeves were turned over at $13.00 to $13.50, to a good demand. Good sold at $11.00 to $12.00, with medium at $10.00 to $11.00.

There was a good active market on stockers and feeders this week. Western heifers of the best type brought $7.50 to $7.75. Choice stocker steers turned over at $8.50 to $9.00.

Trading on cows moved along steadily with choice bringing $7.50 to $8. An odd heiferish and kosher commanded higher. Good butcher cows sold at $7 to $7.50. Cows of medium class $5.75 to $6.50.

A steady market prevailed on all classes of bulls. Choice heavy bulls $7 to $7.50. Choice butcher $7.50 to $8, and bolognas at $5.50 to $6.

Only the best kind of springers and milkers were desired by buyers. Common and medium were very draggy. Choice forward springers $100 to $125 Choice fresh milkers $75 to $100.

Calves were selling to a more active trade at $14 to $14.50 for choice. Good brought $12 to $12.50, and medium, $9 to $12.

Lambs receipts still heavy. Closing market was $11 to $11.25 for choice. Choice butcher sheep $6 to $6.50. Heavy $4 to $5.

Hogs bids are placed at $8.75 for selects for week-end loading. The price held steady on the week's trading at $8.25 f.o.b.

Receipts for week: Cattle, 5,581; calves, 868; hogs, 3,315; sheep, 10,116.

Quotations

Heavy beef steers,		
do. choice	$ 9.50 to	$10.00
do. fair	8.25	9.25
Butcher steers, choice	9.50	10.00
Butcher heifers, choice	9.00	9.50
do. common	7.25	8.25
Butcher cows, choice	7.50	8.25
do. fair to good	6.00	7.00
do. common	5.50	6.00
Canners and cutters	4.00	5.00
Butcher bulls, good to choice	7.50	8 00
do. medium	6.50	7.00
Bolognas	5.50	6.00
Baby beef	10.00	13.50
Feeders, choice	9.00	9 50
do. fair	8.00	8 75
Stockers, choice	8.50	9 00
do fair	7.00	7.75
Springers, choice	100.00	135.00
Milch cows, choice	80.00	100.00
Calves, choice	13.50	14.50
do medium	9.00	12.00
do. grassers	7.00	8.00
Lambs	11.00	11.25
Bucks	6.00	8.25
Hogs selects, w.o.c	10.25	....
do., fed	10.00	....
do., thick smooth, w.oc	9.80	....
do., fed	9.60	....

A Thought

TEAM WORK.

It ain't the individual nor the army as a whole,
But the everlasting team work of evry bloomin' soul.

—Kipling.

MONTREAL GRAIN AND PRODUCE

MONTREAL, Que., Nov. 10 (Canadian Press).—A feature of the Montreal grain trade yesterday was the marked improvement in the demand from United Kingdom and the Continent and a good business was done in wheat, oats and barley.

The local market for cash grain was firm with a steady trade passing in most lines with domestic and country buyers.

Prices for all grades of Spring and Winter wheat flour were well maintained under a good demand.

The trade in all lines of millfeed continued active and the tone of the market was firm. The movement of standard grades of rolled oats was fair and prices were unchanged.

Potatoes were in good demand, but prices were again easy. Car lots of New Brunswick Green Mountains sold at 65c per bag of 90 pounds in bulk, and Prince Edward Island Green Mountains at 83c per bag of 90 pounds in bulk.

The undertone to the egg market continued firm under a good demand for all grades of fresh and storage. Receipts were 933 cases.

Small lots of imported choice white hand-picked beans sold at $5.25 per bushel, ex-store, while Canadian beans sold at $4.85 to $4.90 per bushel, ex-track.

The inquiry for butter showed a decided improvement and values were steady. Receipts were 69 packages.

The cheese trade was quiet but values were unchanged.

Montreal Quotations

Oats, Canadian Western No. 2, 74c.
Oats, Canadian Western No. 3, 70c.
Flour, Manitoba spring wheat patents, firsts, $7.40.
Flour, Manitoba spring wheat patents, seconds $6.80.
Flour, Manitoba spring wheat patents, strong bakers, $6.40.
Flour, winter patents, choice, $6.10.
Rolled oats, bag of 90 lbs., $3.55.
Bran, $34.25.
Shorts, $36.25.
Middlings, $45.25.
Hay, No. 2, per ton, car lots $15.50 to $16.00.
Cheese, Westerns, 20¾ to 20¾c.
Cheese, Easterns, 19¾c to 20¼c.
Butter, No. 1, pasteurized, 39¾ to 40c.
Eggs, storage extras 45c.
Eggs, storage firsts, 41c.
Eggs, storage seconds, 38c.
Eggs, fresh extras, 65 to 68c.
Eggs, fresh firsts, 60c.

CHICAGO GRAIN

CHICAGO, Nov. 10 (Canadian Press).—Anticipating the substance of the government crop report, grain traders yesterday hoisted corn and oats both to above topmost prices heretofore reached this season. The report shows 16,000,000 bushels less corn production than the average of latest unofficial estimates, with farm reserve stocks of corn about 6,000,000 bushels below trade expectation.

Closing quotations on corn were unsettled ¾ to 1¼c net higher, with wheat ¾ to ¾c up; oats at ¾ to ¾c advance, and provisions from 12c decline to a rise of 10c. From the outset yesterday, commission houses were active in purchasing corn future deliveriesliveries, being influenced by snow over the corn belt and by correct belief that the government crop report due after the close would show reduced figures on corn yield. Besides, receipts of corn in Chicago yesterday, 135 cars, were hardly half as much as a week ago, country offerings were again scanty and eastern shipping demand was good.

A forecast of further unsettled weather likely to interfere with husking and with the movement of new corn did much to stimulate corn buying yesterday, and some cash handlers were showing a good deal of concern over contracts calling for early shipment. Industries and feed-dealers were also displaying more interest than usual. On the advance, however, selling on the part of holders who wished to realize profits led to something of a set-back from the day's top level of prices.

To a large extent, wheat and oats followed the leadership of corn, but wheat was also influenced by improved export demand as well as by word of unwelcome showers in the sections of Argentina where the first of the southern hemisphere 1928 wheat crop is about ready to cut. Meanwhile, it was estimated that Europe yesterday bought 1,300,000 bushels of wheat from North America. First sales of July delivery of wheat in Chicago were made yesterday, and brought ½c over May.

Provisions averaged higher, helped by upturns both in hog values and in grain.

C.N.R. EARNINGS

MONTREAL, Que., Nov. 10 (Canadian Press).—The gross earnings of the Canadian National Railways for the week ended November 7, 1928, were $6,104,132, as compared with $5,276,011 for the correspondening period of 1927, an increase of $830,121 or 16 per cent.

CHICAGO CATTLE

CHICAGO, Nov. 10 (Canadian Press).—Hogs, 19,000; closed fairly activef. Top 9.50 paid for numerous loads choice 200 to 260 pounds. Shippers took 6,000; estimated holdover 2,000.

Hogs scaling under 180 pounds showing as much as 25c upturn.

Butchers, medium to choice, 250 to 350 pounds, $9.00 to $9.50; 200 to 250 pounds, $8.90 to $9.30; 180 to 200 pounds, $8.75 to $9.50; 130 to 180 pounds, $8.40 to $9.25; packing sows, $8.15 to $8.75; pigs, medium to choice, 90 to 130 pounds, $8.25 to $9.00.

Cattle, 2,000; calves 1,000; generally steady trade, slaughter classes, steers, good and choice 1,200 to 1,500 pounds, $13.50 to $17.50; 1,100 to 1,300 pounds, $13.75 to $17.75; 950 to 1,100 pounds, $13.75 to $18.00; fed yearlings, good and choice, 750 to 950 pounds, $13.75 to $17.25; heifers, good and choice, 800 pounds down, $12.25 to $13.75; cows, good and choice, $9.25 to $12.00; low cutter and cutter, $5.90 to $7.25. Bulls, good and choice beef, $9.50 to $11.00; cutter to medium, $7.00 to $9.75; vealers, milk fed, good and choice, $13.75 to $15.50; medium, $12.50 to $17.75; cull and common, $8.00 to $13.25.

Stocker and feeder steers, good and choice, all weights, $11.00 to $11.35; common and medium, $8.75 to $11.00.

Sheep 7,000; lambs, good and choice, 82 pounds down, $13.25 to $14.50; cull and common, $8.50 to $12.50; ewes, medium to choice, 150 pounds down, $4.50 to $6.35; feeder lambs, good and choice, $12.25 to $13.35.

STERLING EXCHANGE

MONTREAL, Que., Nov. 10 (Canadian Press).—Sterling exchange rates were quoted here yesterday as follows:

Demand $4.84¼ to $4.85.
Cables, $4.85 5-16.

BUTTER AND EGGS.

TORONTO, November 10. — Following the firmer feeling established in the local butter market last week, trading displayed additional strength on Monday under slightly better demand advanced the firm feeling of the mand and limited receipts. As the market was definitely established, and jobbing prices for highest quality creamery were advanced to a quotable range of from 40c to 40½c per pound, a full half-cent per pound higher than for the close last Saturday. Undergrades advanced in sympathy with the finest to a range of from 39c to 39½c for better kinds. The business movement from midweek on has been rather quiet at steady prices. Extra fancy butter has changed hands at fractionaly higher levels than nominal quotation in a spotty market, and on Thursday and again yesterday some jobbers reported transactions at 42¼ cents per pound, thus widening the spread for finest creamery solids at the week's close. The pre-holiday trading was mostly for immediate requirements, with no undue buying pressure being exerted in any direction for the short supplies available in storage.

MOVING AND STORAGE

HILL THE MOVER, Canadian pioneers in distance moving. Anywhere to anywhere. Largest speedy padded vans. Extra padding covers and belts for furniture. Two experienced men every trip. All loads insured. No crating—No waiting. Before moving write us or wire and reverse charges. HILL THE MOVER. Head Office, Hamilton, Ontario.

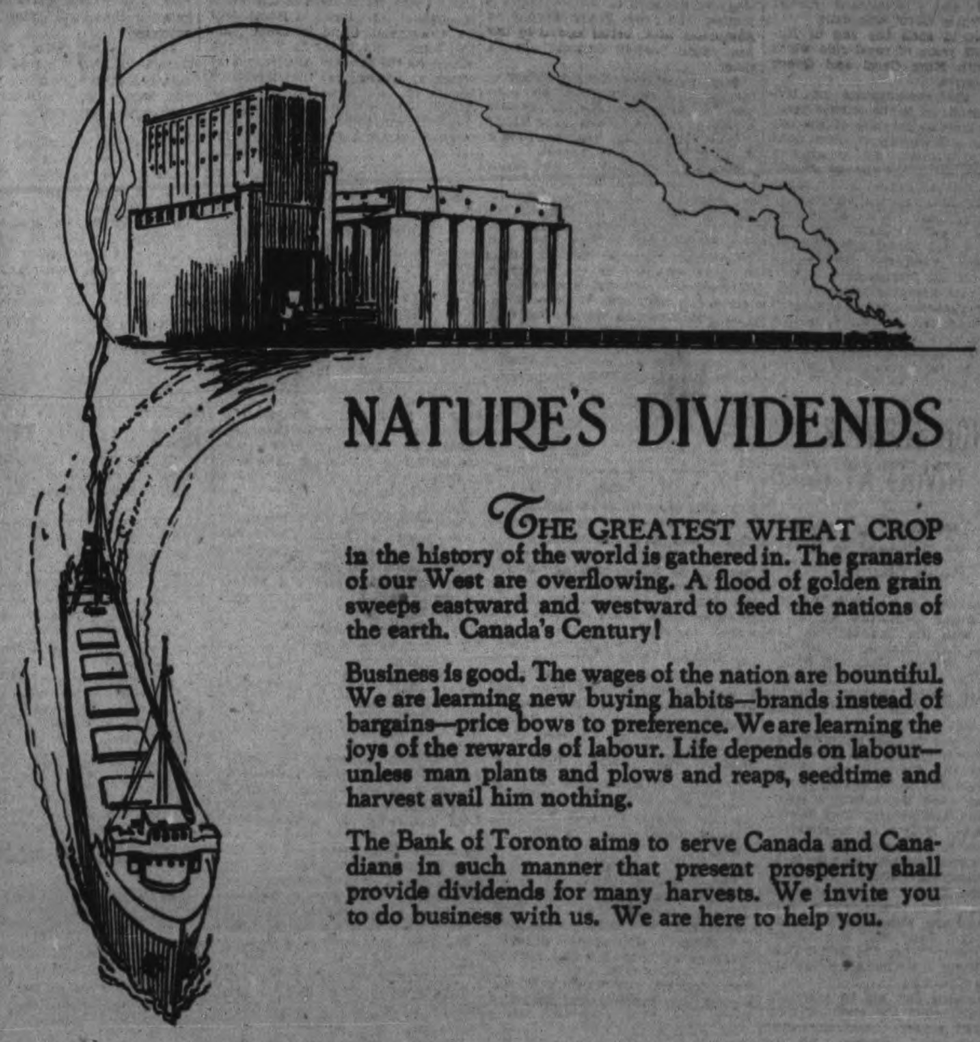

NATURE'S DIVIDENDS

THE GREATEST WHEAT CROP in the history of the world is gathered in. The granaries of our West are overflowing. A flood of golden grain sweeps eastward and westward to feed the nations of the earth. Canada's Century!

Business is good. The wages of the nation are bountiful. We are learning new buying habits—brands instead of bargains—price bows to preference. We are learning the joys of the rewards of labour. Life depends on labour—unless man plants and plows and reaps, seedtime and harvest avail him nothing.

The Bank of Toronto aims to serve Canada and Canadians in such manner that present prosperity shall provide dividends for many harvests. We invite you to do business with us. We are here to help you.

Established 1855

THE BANK OF TORONTO

Head Office - TORONTO
PETERBORO BRANCH,
E. J. H. Vanston, Manager

PEASANT RULE COMMENCES IN RUMANIA

Constitutionalism Triumph Over Despotism Declares New Premier of Country.

TREMENDOUS OVATION.

Few Members of New Ministry Have Had Experience in Public Office.

BUCHAREST, Nov. 10 (Canadian Press).—After 50 years of almost uninterrupted rule by powerful capitalistic and landed interests, greater Rumania, with its agrarian population of 16,000,000, passed yesterday to the hands of a Peasant government led by Juliu Maniu.

"It is a triumph of constitutionalism over despotism," declared Maniu enthusiastically as he bounded down the palace steps after the regency had given him the mandate. "In the future our country will be governed by a Parliament elected honestly by the people and not by a professional political clique."

Huge crowds gathered outside the palace and the modest home of Maniu and gave the new Premier a tremendous ovation.

The designation by the Regency of Maniu to form a Cabinet after Nichclas Titulescu had failed caused profound gloom among the Liberals, who throughout the day had been in blissful expectation of being summoned by the Regency as the only party capable of solving the crisis which had endured for a week.

Little Experience.

Scarcely any member of the new "People's Ministry" has had experience in national public office, so that the rural government's accession to power presents a rare experiment in modern democracy and political science.

When the Regency entrusted Maniu with the mandate, the Transylvanian lawyer acted with characteristic promptness. Drawing a typewritten list from his pocket, he said, "Here is my Cabinet. I am ready to assume the government immediately."

His first act will undoubtedly be to ask dissolution of Parliament and new elections, for he has repeatedly charged that body with not being representative.

People Decide.

If the Rumanian people should then decide against the present monarchy, not only would members of the Regency lose their jobs but King Michael, his mother Princess Helen, his grandmother, the Dowager Queen Marie, his great-uncle Prince Nicholas and his aunt, Princess Ileana, would lose their present liberal civil lists and might have to follow the dispossessed and disinherited former Crown Prince Carol into exile.

This would spell the end of Rumania's 62 years of royal rule which began with King Carol and Queen Carmen Sylva.

While the commitment of Rumania's destinies to the untried peasant at a critical juncture of the nation's life undoubtedly involves risks and uncertainties, all progressive Rumanians see in the change a prospect at least of honest and uncontrolled elections and the abolition of the existing huge edifice of governmental and private graft and the dawn of a real liberal constitutional government unimpeded by censorships or official depression.

Given fair encouragement by the people and generous financial support from abroad, an honest Rumanian government could make of the nation one of the richest productive countries in the world because of its unexampled natural resources.

CHURCH SERVICE TO START AT 10.45

Special Thanksgiving Messages Will Be Delivered in St. Paul's Church.

The services in St. aPul's Presbyterian Church to-morrow will be in keeping with the Thanksgiving and Armistice Day character of the season. Rev. William Allan, the pastor, who for the past two weeks has been conducting special services in Perth, Ontario, will occupy the pulpit at both diets of worship.

The subject of the morning discourse (according to the advertisement on the Church Page of today's issue) will be "A Woman and a Memorial,' 'and the evening's meditation will be entitled "The Silence of Eternity," both of an appropriate trend and highly reverential.

The musical services promise to be of an inspiring nature. The choir will render Dyke's "Te Deum," and a quintette (Mrs. Grace Byers, Miss eJssie Pattison, Messrs. Grieves, Anderson, and East) will sing an arrangement of "When the Roll is Called on High" (McGranahan) at the morning devotions.

The evening diet will be especially of interest, when the choir of sixty voices will render (unaccompanied) the three test numbers of the recent Kiwanis Musical Festival — "O Love the Lord" (Sullivan), "Through the Day Thy Love Spared Us" (J. E. West), and "Judge Me, O God' '(Mendelssohn). Martin B. Chenhall, A.R.C.O., will be in charge of the music of the day, and this promises to be a very enjoyable part of the services.

As will be also noticed, the Armistice Day service in the morning in St. Paul's Church commences at 10.45, to allow of the observance of the two minutes' silence at eleven o'clock. It is expected the congregation will be in their seats at the time mentioned, that all may show the silent homage in memory of those who fell for the honor of King and country.

FRIDAY NIGHT CLUB MEETS IN Y.M.C.A.

F. H. Dobbin Describes Prince Rupert's Land To Those Present.

The Friday Night Supper club had another successful meeting last night when over fifty of the members gathered around for another hour and a half of fun. Graham Eastwood was in charge of the meeting, and Bruce Fraser led the singing.

After the supper was over the new members introduced themselves, and several songs were sung.

Next week the club is starting a membership campaign; this was outlined by Hector McLeod. Eight teams have been chosen, headed by T. Hall, C. Hall, W. Sangster, B. Allan, H. McLeod, F. Hewett, K. Copping and B. Fraser.

As the two P.C.I. teams are playing important games, three cheers and a tiger were given to them.

The speaker of the evening was F. H. Dobbin, the "Y's" grand old man. Mr. Dobbin gave an interesting speech on some experiences of his in Prince Rupert's Land. He said he went to a small town there to relieve a trader from his post in order that he might take a holiday to Peterborough. Mr. Dobbin gave a good idea of the community life there, describing the houses, their construction, size and shapes. It is an easy life for a banker there, as one told him that he had lots of time to hunt and fish and climb.

At the hotel if a single man buys a dinner it also includes a dinner for his dog but in the case of a married man the dog is not fed because it has a home to go. The prices there are extremely high for some goods. a haircut costs $1.00 and a shave 85 cents. Men come from all parts of the world, and many have Old Country or American college degrees. The working men there each pay $1.00 a month to the hospital, and if they are hurt they are fixed up with no extra charge other than that.

A vote of thanks to Mr. Dobbin was moved by Robert French and seconded by Arthur Profit. The meeting closed with the reading of the creed.

JUSTICE FERGUSON DIES AT TORONTO

Jurict Had Been Ill Several Months—Brilliant Career at Bar.

TORONTO, Nov. 10 (Canadian Press).—Hon. William Nassau Ferguson died yesterday.

Mr. Justice Ferguson's appointment to the Supreme Court of Ontario was the culmination of a brilliant and useful career at the Bar. He belonged to a family which has given more than one distinguished member to the legal profession in Canada. Harcourt Ferguson, K.C., of Toronto, is a brother, and Judge Emily Murphy, of Edmonton, Alta., better known by her pen name, "Janey Canuck," is a sister.

Born in Simcoe County, Ontario, the son of Isaac Ferguson, Mr. Justice Ferguson was called to the Bar in 1894. In 1906 he was made King's Counsel, and in 1914 was appointed a Judge of the Court of Appeal.

Before his elevation to the Bench he was a member of the firm of Millar, Ferguson and Hunter, Toronto. He was counsel for the City of Toronto in the investigation into the civic departments of Fire, Light and Waterworks held in 1912. In 1916, he was engaged by the Dominion Government to revise and consolidate the railway laws of Canada.

He was a member of the Board of Governors of Wycliffe College (Anglican), and of the Toronto Hospital for Sick Children. He was a Conservative and an Anglican. He belonged to the Albany, York, National, Toronto, Royal Canadian Yacht and Ontario Jockey Clubs, and was unmarried.

BAND CONCERT

By permission of Lt.-Col. W. Gordon Hall, V.D., and officers, the Band of the 57th Regiment will give their Annual Armistice Concert in the Capitol Theatre, Sunday evening, November 11th, commencing at 8.30. Silver collection at the door. The band will be assisted by the following artists: Miss Doris Rathbone, soloist, Old St. Andrew's Church, Toronto; Miss Grace Byers, Miss Jessie Pattison, Miss Emma Lou Chenhall, Miss Olive Cullen, Mr. W. H. Grieves, Mr. J. Anderson, Mr. G. East.

Program:

March, "The King's Bodyguard," Hume.
Overture, "Poet and Peasant," Suppe.
Contralto Solo, "Land of Hope and Glory," Elgar. Miss Doris Rathbone.
Tenor Solo, "The Call of the Roll on High," McGranahan. Mr. W. H. Grieves, accompanied by St. Paul's Mixed Quartette.
Contralto Solo, "O Rest in the Lord," Meidelssohn. Miss Jessie Pattison.
Humoresque, "The Lightning Switch," Alford. Rangers Band.
Vocal Quartet, "In Flanders' Fields," Kipling. St. Paul's Ladies' Quartette.
Tenor Solo, "The Minstrel," Moore. Mr. John Anderson.
Vocal uartette, "In Flanders' Fields," Deane-Wells. St. Paul's Mixed Quartette.
A Descriptive Military Fantasia, "For King and Country," Ord Hume. Rangers Band.
Martin B. Chenhall, A.R.C.O., accompanist.
God Save the King.

VETERINARY.

DR. W. F. McELROY, Vet. Sur. Office and Residence, 290 Charlotte Street. Charibond Building, Peterborough. 'Phone 1623J.

FOR WEDDINGS

ANNOUNCEMENTS, INVITATIONS, Cake Boxes and Cards. Acknowledgment of Gifts, etc. For sale at Examiner South Store. dtf-3250

GIRL STUDENTS SHOW TALENT

Speaker Declares Canadian Art Pupils Equal To Those Studying in Other Countries.

That Canadian girl students at the Ontario College of Art showed talent which was fully equal to that of girls studying art in other countries, and that they were not surpassed by students of European lands, was the declaration made by Emanuel Hahn, noted sculptor of Toronto, speaking to members of the Women's Art Association at their meeting in the studio of the Conservatory of Music yesterday afternoon. Mr. Hahn included pupils of both sexes in this statement, but spoke especially in reference to the talent exhibited by Canadian girl students.

Mr. Hahn, who was introduced by the president, Mrs. W. Blackwell, proved to be a speaker of much interest and charm. His informal talk on "Sculpture and the Studio" was listened to with appreciative attention, and the ladies joined sincerely in the expression of thanks accorded the speaker by the president at its conclusion.

One especially interesting portion of Mr. Hahn's address was the delineation, by means of the lantern slides with which his address was illustrated, of the methods used in the studio in modelling the clay figures from which metal casts are made. To the uninitiated, chicken netting and lead piping would seem to have little place in the construction of one of the superb memorial figures which were flashed on the screen, but their initial stages include both of these humble materials. The rude skeleton which forms the groundwork of the clay figure is composed mainly of these two elements, the pipe to shape the contour and the netting to protect the wet material.

Sculptor's Work.

Views of the work of various sculptors, as shown by Mr. Hahn, included many of the statues which are the work of Walter Allward, the Canadian who was responsible for our own Peterborough War Memorial. The memorial statue of Governor Simcoe, in Queen's Park, Toronto, the Sandfield Macdonald monument, the South African memorial group in Toronto, with the Winged Victory surmounting the pedestal, the majestic conception of the unfinished King Edward Memorial in Ottawa, the War Memorial at Stratford, with its inscription, "They gave their lives to break the power of the sword," were shown. the picturization of this sculptor's work ending with a view of the superb Vimy Ridge Memorial, taken from a sketch model of the artist's mental picture of the still unfinished work. This simple, imposing memorial gives a wonderful impression of dignity, the two large pylons with the altar between rising behind the allegorical figures at the base.

A very effective contrast was afforded by the inclusion in Mr. Hahn's pictures of views of the Victor Emmanuel monument in Rome, with its widespread, florid treatment, and the Burns' monument in Edinburgh, where, as the speaker pointed out, an effort to transplant the allegorical beauty of the Temple of the Four Winds, an Athenian conception of many thousands of years ago, to a modern Scotch scene of rugged simplicity, has been made with unlikeable results. As an example of fitness in conception and design, the Lion of Lucerne, that monument to the soldiers of Switzerland was shown.

Habitant Life.

Other work by Canadian sculptors comprised views of groups and single figures done by several French-Canadians, Suzor Cote of Montreal, in a high relief of a habitant logger and his team; Hill of Montreal, designer of the South African Memorial; Honore Hebert of Montreal, typified in a simple, chaste figure of Evangeline of Acadia, and a second relief of the Great Precursor, John the Baptist; Alfred Howell of Toronto, sculptor of the magnificent Guelph War Memorial; Gordon Osborne, whose conception of a drinking fountain for animals was so effective and interesting, with its spirited horses' heads held by a straining figure; Miss Frances Loring, designer of charming nude figures of children; and Elizabeth Wood (who is in private life Mrs. Emanuel Hahn), in several bits which included a mourning head and "Passing Rain."

Views of the speaker's own work were exceptionally interesting. The "Indian Scout," property of the Ottawa National Gallery and exhibited at Wembley, was a fine bit of realism in stone, as was the grave face and figure of the soldier mourning for his dead comrades.

The work of Mr. Hahn holds an impression of restrained power and dignity. His showing of the two conceptions (his own and the committee's) of the Edward Hanlon statue in the Exhibition Grounds at Toronto, was interesting in its demonstration of what such conflict between the artistic and the more realistic mind, can do.

Mr. Hahn's sketch model of his conception of the Hanlon monument showed a figure resting in a scull at the moment of completion of a gruelling race, with a bank of stone behind it, suggesting the finish-line. The complete figure, as is well known to frequenters of the Canadian National Exhibition, is a strong, straight figure of the noted oarsman, with the oar in his right hand.

"The committee said my sketch didn't look like a monument," explained Mr. Hahn, whimsically, "and so they had what they wanted."

Just as an example of the artistic temperament and the way in which a sculptor sometimes 'satisfies his soul,' Mr. Hahn showed the huge, shell-like conception of "Memories," typifying the figure of one whose involuntary forward movement toward life is shadowed by memories of things left behind.

A portrait bust of his wife was very interesting, as was the artist's idea of "Flight," demonstrated in the white stone whose shape suggests a broad-hilted, short-bladed sword.

Views of several of the pieces done by Dr. Tate Mackenzie were interesting in their vigor and activity. These are the work of a former surgeon who has turned to sculpture and in it works out his knowledge of anatomy, in straining, pulsating figures of the sprinter and the javelin thrower.

"Can I make a living at this work?" a question so often asked by the earnest student, was brought up by the speaker as an instance of the uncertainty of such an avocation. "I do not know, but you can try," was his answer.

Concluding his address with a few sentences in reference to the new vogue for soap sculpture, Mr. Hahn commended it as an interesting and useful bit of artistic expression. He advocated the use of an orange-wood stick rather than a knife, the broad end of the stick to be utilized to scrape, rather than cut, the soft material.

KING'S DAUGHTERS RE-ELECT OFFICERS

Annual Reports Are Heard at Meeting—Mrs. R. R. Hall, President.

Comprehensive reports, showing a year of activity just concluded, were features of the annual meeting of the King's Daughters, held this week at the residence of Mrs. W. M. Cruthers, King street. Re-election of officers took place and reports were read by the treasurer, Mrs. B. B. Gillespie, and the secretary, Miss Elizabeth Scott.

Officers are as fololws: President, Mrs. R. R. Hall; vice-president, Mrs. N. H. Sutton; secretary, Miss E. Scott; treasurer, Mrs. B. B. Gillespie.

The telephone committee was appointed, as follows: Mrs: Mrs. G. H. Thompson, Mrs. J. W. Fraser and Miss Mamie Rogers.

Reports of the treasurer and secretary follow:

Treasurer's Report.

The total receipts for the year were	$704.82
The total disbursements for the year:	
Dry goods	$ 92.74
Groceries and meat	234.29
Fuel	88.90
Milk	23.69
Sundries	38.96
Advertising	2.70
	$ 481.28
Balance on hand	$223.54

Secretary's Annual Report.

The Onward and Upward Circle of the King's Daughters are closing a very successful year both as regards work and finances.

During the year eight meetings were held and had an average attendance fo 14 members.

The June meeting as usual was held in the form of a picnic at the home of Mrs. N. H. Sutton, being well attended and much enjoyed.

The weekly visits and distribution of books and magazines to the nospital have been carried on during the year, also weekly visits to the Old People's Home, all being much appreciated.

For several years the King's Daughters have served tea to the mothers at the monthly meeting of the Baby Clinic but this year the cusotm was changed to serving twice during the season.

The annual Christmas cheer boxes for the hospital were again prepared, while Mrs. Hall and Miss Rogers looked after gifts for the Home.

A donation was given Miss Davidson for the Sailors' Mission.

During the year 32 families were visited and substantially helped.

Our finances have been gained in many ways. First by many substantial donations all through the year given by people interested in the work the society is doing and also by the following:

In December a tea with sale of fancy articles and home-made cooking, principally Christmas cake and puddings, the balance left being sold on the market the Saturday before Christmas.

In February a tea and sale of cooking at Mrs. McGee's home.

In March a calendar bridge started at the home of the president and carried on by the members present.

In April a tea at the home of Miss M. English.

In October the society started the season with a tea and sale at the home of Mrs. E. H. Wood, from which was realized a nice sum to finish the year and start a new in which we all hope will be as successful as the years passed.

Two new members have been added to the list, Mrs. Spence and Mrs. Harry Thompson, while the resignation of Mrs. Smith has been regretfully accepted.

The thanks of the entire society is given to our president, Mrs. Hall, for her interest and work during the year.

CHILDHOOD AILMENTS.

Car. Be Quickly Banished With Baby's Own Tablets.

The ailments of childhood are many but nine-tenths of them are due to one cause and one cause only—a disordered condition of the stomach and bowels. To quickly banish any of the minor ailments of babyhood and childhood the bowels must be made to work regular and the stomach must be sweetened.

No other medicine for little ones has had such success as has Baby's Own Tablets. They banish constipation and indigestion; break up colds and simple fevers; correct diarrhoea and colic and promote healthful sleep by regulating the functions of the stomach and bowels. Concerning them Mrs. L. M. Brown, Walton, N.S., writes:—"I cannot speak too highly of Baby's Own Tablets as I have found them excellent for childhood ailments."

Baby's Own Tablets are sold by medicine dealers, or by mail at 25 cents a box from The Dr. Williams Medicine Co., Brockville, Ont.

TWO HUNDRED MEN RESPOND TO FIRE

Small Blaze Breaks Out in Early Morning in Rear of Wooler Store.

(Examiner Correspondence.)

WOOLER, November 10. — What might have been a serious fire early on Tuesday morning, at the rear of the store of Mrs. McConnell, caused a far-reaching call for help, and nearly two hundred men responded.

Plan Bazaar.

A number of aprons were made and plans discussed for bazaar to be held in December at the Women's Missionary Society which met all day in the church parlors on Tuesday.Lunch was served at noon by Mrs. John Alley and her group. At noon pupils from the High and Public schools came in for lunch.

At 2.30 p.m. the president, Mrs. S. L. Terrill took charge of the meeting. Mrs. Malcolm Waite gave a talk on the study book, "Drums in Darkness." A call to Thanksgiving: Psalm 103:1.5, was read. The subject of prayer was Our Blessings, in which which many of the members took part. The members responded to the roll call with a verse of Scripture. After the reception of new members the meeting closed.

Personals.

Rev. Mr. and Mrs. Neal served tea on Monday evening to the ministers and their wives of this section of the Cobourg Presbytery.

Among those who attended the service at Codrington, of the laying of the corner stone of the new United church on Wednesday, at 11.30 a.m., were: Mr. and Mrs. C. R. Terrill, Mr. and Mrs. W. A. Smith, Mr. and Mrs. S. L. Terrill, Mrs. A. Sharpe, Mrs. Rowe, Harold Rowe, Mr and Mrs. W. A. McColl, Mrs. H. Richards, Mrs. J. J. Way, Mr. and Mrs. Stacey, Mr. and Mrs. A. W. Clarke, Mrs. A. J. Austin, Mrs. D. S. Austin, Mrs. N. McColl, Mr. and Mrs. S. H. Arthur, Mr. and Mrs. Alden Arthur, Mr. and Mrs. Percy Gooding, Mrs. H. Curry, Mr. and Mrs. Caleb Cole, Mr. and Mrs. W. C. Dorland, Mr. and Mrs. Floyd Dorland and Rev. H. B. Neal.

Following the ceremony a fowl dinner was enjoyed by those present.

Mr. and Mrs. S. L. Terrill were guests at dinner on Tuesday of Mr. and Mrs. Percy Gooding.

Mrs. John Terrill and Mrs. Francis Stacey are seriously ill.

Dr. and Mrs. Anderson of Pittsburgh, are spending a few weeks with Mr. and Mrs. E. M. Wessels.

Mr. and Mrs. William Montgomery attended the wedding of Mrs. Frank Montgomery and Mr Young of Trenton. The marriage took place at Mrs. Montgomery's home in Hilton, on Wednesday.

Mrs. George Anderson, accompanied by her mother, Mrs. Palmer, and Mrs. Lewis, spent Tuesday in Campbellford.

Travel Three Days In Horse Drawn Vehicle

CHICAGO, Ill., Nov. 10—(Canadian Press).—A story of men and women who travel three days across country in horse-drawn wagons, in order to cast their ballot in an election, sounds like the tale of pioneer days, but it is the story of this year's campaign in New Mexico as told by Mrs. W. C. Reid of Albuquerque, Republican national committeewoman.

Mrs. Reid, on her way to Washington for a conference with party leaders, stopped for a short visit at western headquarters of the National Republican Committee.

"We have just completed our state wide registration," she said. "It is one of the heaviest in the history of the state. More women registered than ever before, many traveling across the desert as far as seventy miles to their nearest registration place.

Downeyville

The names of all who served in the Great World War:

Peter Brady, Ormond Carroll, Joseph Crowley, Ambrose Donoghue, Cecil Fletcher, Leo. Flynn, Hubert Fox, John Gilliece, George Gilliecs, Alphonse Herlihy, William Herlihy Joseph Houlihan, Leo Herlihy, Leo Houlihan, James Kennedy, Cyril Lehane, James Madigan, James Murtha (dead), Daniel O'Brien, Francis O'Brien, Eugene O'Brien, Cyril O'Neill, Michael Perdue (dead); Charles Scully, John Scully, Wilfred Scully (dead); William Scully, Walter Scully (dead); William Shine, George White, George O'Donnell, Victor Callaghan, Charles Gerard, Alphonse Goselin (dead); Joseph McLaughlin (dead), William O'Neill, Louis Clancy, Francis Lucas (dead); William Carroll, Lorne Carroll, Peter Perdue.

Simple Way to Be Rid of Gas

PEOPLE who belch after eating may not realize that the cause is excessive gastric acid. Or may not have been told how easily this may be remedied. Quick and complete relief can be obtained by taking a little "Pape's Diapepain" after eating or when pain is felt. Remember this for your comfort, and lest that constant gas on the stomach does not drift into gastritis!

"Pape's Diapepain" instantly neutralizes the excess stomach acid and soothes, heals and strengthens the inflamed stomach lining, thus promoting normal, painless digestion and helping to prevent future trouble.

For many years millions have used and recommended "Pape's Diapepain" for the speedy and sure relief of indigestion and allied stomach troubles. Follow their example! Get a 50-cent package of "Pape's Diapepain" from any druggist; no matter how severe your stomach troubles you will get relief.

You will find many things in the Classified Ads. of the Examiner.

SMASHING REDUCTIONS

Effective To-Day

WHIPPET

FOURS AND SIXES

All are brand New Cars and Current Models in this

SWEEPING SALE

$100 REDUCTION in delivered prices of all Whippet Fours and Six Cylinder Models in present stock except Whippet Six Cabriolet Coupe.

$150 REDUCTION in delivered prices of all Whippet Six Cylinder Cabriolet Coupes in our present stock.

All Cars are equipped with front bumper, rear bumperettes, spare tire and tube, tire cover, rear view mirror, and stop light. Small down payment. Easy terms. Come early for choice of models. Open Evenings.

J. J. DUFFUS, LIMITED, Peterboro

HARRY TINNEY, CAVAN

ALLEN & WATSON CAMPBELLFORD

Peaceful Peterborough's War Time Effort---By F. H. DOBBIN

ON this anniversary day, that commemorates the event for which the civilized world had anxiously waited during the long and arduous and decimating struggle, the "Dawn of Peace," it seems well to bring back memories of those who participated, something of what was accomplished by all at home, in aiding in carrying on the support of the brave troops, and the unremitting aid and unceasing care that of all that could be done by the civilian population nothing should be omitted.

Preceding the hectic days of August 3rd, 1924, and continuing afterwards, when the definite statement came that Germany had declared war on Britain, as a punishment for her coming to the assistance of Belgium, the information only confirmed anticipation of the clash of arms impending. The whole world had waited in anxiety for the outcome of negotiations assumed to be fruitless.

FRANK H. DOBBIN
prominent in the work of the local branch of the Canadian Patriotic Fund, of which he was executive officer and secretary. He was identified with other war work, including Belgian Relief, Sailors' Relief, 93rd Battalion Fund, the Home Guard, and the Red Cross

Canada promptly decided to cast in her lot with the Mother Country, and following the issuance of a formal Proclamation the call to arms asked for prompt enrollment of at least 25,000 men, volunteers men to go into training and whose destination would be the battlefields of Europe. In Peterborough, the famous militia regiment, the 57th Rangers, which had been a local unit since away back in the year 1858, had been enrolling men in anticipation of such a fearful juncture, and recalling many of older years who had served in the corps in the peaceful years of long ago. Notice of the enrollment had been issued to all divisions of the Canadian Militia to be in readiness to take part in such preliminary training, in anticipation of the worst to come.

The Cabinet, at Ottawa, met and voted a preliminary grant to the emergencies of the hour of $50,000.00, to be afterwards strengthened during the ensuing four years until the war debt reached colossal amounts. For money becomes the sinews of war.

The 57th militia regiment paraded, under orders, on the evening of August 7th, and a similar order was issued to the men of the artillery units (14th and 15th batteries). The qualifications were that the men volunteering must pass medical tests, and have some knowledge of shooting. One hundred and fifty volunteered from the 57th regiment, while the Field Batteries enrolled many more than could be accepted.

By August 12th, recruits began drilling, daily, at the armouries and contingent rifle practice. At first there was in force a regulation that married men could not be accepted, except on written consent being obtained from their wives and families. So the First Contingent was practically made up of single men. The government awarded a separation allowance of $1.00 per day to the wives of married men and the sons of widows who entered the services, or to men who were supporting dependents. It was understood that such amounts would be supplemented by monies raised by the citizens of each locality.

All this now seems very purile. But it is to be borne in mind that there was no local organization or concerted project to take on such responsibility. But the initiative was to come. On August 13th, the local Daughters of the Empire got intensely busy. A large and representative meeting of the women of the city was held in the recreation room at the armouries. The object was to organize and secure funds to assist the families of those leaving the city and county on army service. This was Peterborough's first war effort.

A committee of fifty-six ladies was formed to organize and set to work scores of canvassers. A treasurer was appointed, and on August 18th the collections campaign went forward with surprising activity.

On the evening of August 19th, a public meeting was held to discuss what Peterborough might and should do to arrange for a general money-raising campaign on a larger scale, the proceeds of which should be used for the relief of families of those on service and whose absence should render assistance necessary. The 24th Field Battery was the first of the local forces to leave the city. At the meeting in the Council Chamber many suggestions were offered. One thousand dollars was asked for as a donation towards a hospital ship and an emergency hospital, both, it was feared, pressing needs. An organization committee was formed, and at a further meeting held on the 19th August, at which it was expected plans would be submitted for a united civic effort.

The response to the appeal made by the Daughters of the Empire resulted in $1,675.00 being realized. On August 22nd there followed an immense public demonstration when thousands cheered the departing men of the First Contingent and 3rd Prince of Wales Dragoons and the second party of the 24th battery, leaving for the camp at Valcartier, Que.

Even by September 1st, the city had not yet awakened to what was before it, and hardly realized that some hundreds of its men had gone out to participate in the struggle just entered no call had been made to supply volunteers to any such extent. In the way of relief such civic effort as made had been wholly inadequate.

Examiner Points the Way

In its issue of September 1st The Examiner called attention to the situation as follows:

"Are the people of Peterborough aware of the situation in regard to the relief of the families of the volunteers who have gone to the front?

"The Examiner has endeavored to point out the need for immediate and supplemental action, and those in authority cannot fail to appreciate the seriousness of the situation. Here is a summary of the problem.

"The City Council at a meeting last night decided to inaugurate a City War Fund and so far the amount the city will vote for the fund has not been decided, or determined.

"Believing that the families of our volunteers should be taken care of by a City War Fund, the Charity Board decided last night that no relief from its resources should be paid to soldiers' families.

"The Women's Committee took up subscriptions for the hospital ship and War Fund, and has decided that $1,000 of what they secured should be donated to supplying clothing and kept for emergencies.

"Mayor Buller is out of the city today attending a gathering to endeavor to look after the unemployment situation, where he was placed on the executive of the Industrial Association. Several of the families whose bread-winners are at Valcartier Camp are actually without food. Relief Officer Miller has, in view of the action of the Charity Board and the resolve of the Ladies' Committee, no funds with which to relieve the situation. He has devoted his own purse to help some of the more needy cases, but others are suffering.

"And only ten days ago Mayor Buller told the volunteers that their families would be looked after."

Such was the situation to be met. Peterborough was slowly waking up to a sense of its responsibility. All over the province, cities, towns and villages, from which men had been drawn, were voting through the municipal authorities fairly large sums of money to relieve necessities as indicated.

On the evening of Friday, September 5, at a public meeting called for the purpose, a Patriotic Association was formed. The Mayor and City Clerk were appointed Chairman and Secretary respectively with the City Treasurer to take charge of such monies as might be raised or apportioned. A working committee of twenty prominent citizens was added. From these much was expected.

It was decided that three classes of people would require assistance, during at least the coming winter, viz., the families of volunteers, persons out of work as an indirect cause of the war, and the usual charity and indigent applicants. It was proposed that a Patriotic Fund should apply to the first two classes. Under this arrangement Peterborough could share in any patriotic fund which the government was providing to the extent of some millions of money.

On motion, directed to the City Council, it was urged that a sufficient sum of money be set aside from the municipal resources of 1914, and if necessary an extra assessment to the following year's tax rate, and if needful, borrow money on the strength of this extra assessment. Dan. O'Connell was elected as permanent chairman and steps taken to ascertain how many families and dependents of volunteers would be entitled to participate.

By the end of September the Patriotic Fund collections amounted to over $3,000.00. Presently the title or name of the fund being raised was changed to that of the Feterborough Relief Association.

Coming of the Real Patriotic Fund.

By the middle of November the country had made up its mind that the struggle would be indefinitely prolonged, and that all previous efforts to assist in the war activities counted for almost nothing, and that the worst was yet to come. A movement was organized, country-wide and searching, and backed by the Ottawa Government, to call for subscriptions to an extent as never before attempted. In sympathy with this effort, at a meeting held on November 30th, and addressed by Sir Herbert Ames, the objects to be realized were set before the city, in sounding terms. Afterwards Mr. Warburton, of Toronto, came and sounded the alarm and enthused the gathering held for the purpose, and it was at once decided to make such an effort as would be phenomenal in the history of the city.

Early in October of 1914 came the proposal to affiliate the local Relief Association and Special Relief Committee with the Canadian Patriotic Fund, as noted above. A Special Committee reported in November that this should be done, basing its recommendations on the view "that it would be unwise and unpatriotic to refrain from affiliation, and if not done calculated to prevent unity of effort and co-operation such as should characterize our Canadian people at the present time." This recommendation was unanimously adopted and carried out.

$10,000 Over Objective.

Without delay the campaign to strengthen the resources was prosecuted. Thoroughly organized and with an effective personnel the results were most successful. With an objective of $50,000.00, over $60,000.00 was raised, a part of which was set aside, as planned in taking the subscription, "for relief of persons in adverse circumstances on account of the war." This latter provision was most worthily made use of in lessening privation during the out-of-work season of the spring months of 1915.

By the end of December, 1914, affiliation had taken place and the details of organization perfected. As this organization was, and continued to be, the major effort of the city and county note is made of those participating in the incessant work of the following four years: President, the Mayor of the city, and Vice-President, the Warden of the county, each for the time being. William Buller was Mayor, and Mr. Middleton, Warden for the county. Daniel O'Connell, Chairman; S. R. Armstrong and F. D. Kerr, joint secretaries; F. Adams (city treasurer), with a finance committee of E. A. Peck, W. H. Dunsford, J. A. Aylmer, C. H. Pennifather, T. F. Matthews, F. H. Dobbin, J. Crane, B. F. Ackerman, F. D. Kerr and D. O'Connell. Relief Committee, H. Rush, G. A. Gillespie, Jas. Lynch, J. A. McElhenney, W. Stocker, the Rev. Jas. Rollins, Robt. Harstone, H. Stabler, Dr. Eastwood, J. J. Duffus, and D. O'Connell. Trustees, T. F. Matthews, J. A. Aylmer, and W. R. Morris as Auditor.

With few changes these remained in office and in active connection and work so long as the fund continued its mission. The committee was augmented, two years later (1916 onward), with two members of the Great War Veterans' Association, Sergt.-Major S. Whatley and Pte. T. Williams, these two organizations working helpfully together. F. H. Dobbin was appointed Executive Officer and Secretary of the Patriotic Fund Branch for the city and county and retained the duties until the fund ceased to operate. Mr. Aylmer under took the position of receiving treasurer and gave most faithful and efficient service during the operation of the fund.

The campaign of December, 1914, raised over $60,000.00, and this the county supplemented with substantial amounts to the extent of nearly $40,000.00. All these monies were needed, for the allowances list had risen to between seven and eight hundred dependents, besides children. The branch had found its place as the fifth largest in the Dominion, outside the larger cities. A campaign in 1916 realized about $60,000.00 and for the years 1917 and 1918 the funds were raised by municipal rates on the city's assessment. The county loyally contributed between $24,000 and $36,000 during the course of three years. With the return of married men from overseas the demand on the fund gradually lessened, until it was found in the spring of 1919 that no further calls for additional monies would be necessary. In the meantime the Government pension system had come into force. But until the end of the year 1923, the fund continued to contribute to many dependents, whose position in relation to the head of the family, or in the case of women, the mothers of sons who had taken service, did not call for army pensions, for several years. During the war years a list of families to the number of 1,624 were assisted.

It may be noted that early in 1915 several minor branches of the fund were established in the county, at Havelock, Norwood, etc. As the months progressed it was found advisable that these should be merged with the Peterborough City and County Branch of the General Fund, the whole city and county being served from Peterborough, thus enabling the local administration to function more readily and usefully.

Following will be found details of the amounts raised for the fund and other war activities, during the war years. The list covers all activities, and the totals fairly represent an adequate result as showing the extent to which the people contributed, once the giving and supporting spirit the population had fairly leavened the masses.

Administration Cost 2.21% Per Dollar.

From the Head Office, at Ottawa, the following is taken from the official records, at the time such were compiled, early in the year 1919: "Raised by subscription and municipal grants, in city and county and remitted, to the fund, at Ottawa, $304,998.41; expended in allowances, regular and compassionate, $297,998.41; administration expenses (five years) $6,546.86. The expense account includes payment for all services and over $900.00 for cheque stamps, over thirty-five thousand cheques being issued. The average cost per dollar distributed, is 2.21 per cent.

For three years, previous to the appointment of district pension officers and assistants by the military authorities, all investigations and reports for the Separation Allowances Branch, and the Assigned Pay Branch of the Militia Department constituted an onerous and responsible service. In the years as stated practically every investigation of pension claims, where such were necessary to be looked into, was undertaken and carried out by the Local Branch in this District. During the war years the Patriot Fund Branches, all over the Dominion were an unfailing source of information for all services and all activities.

The three days of the First Patriotic Fund campaign will long remain in the memories of those who participated in the effort. One hundred and twenty hand-picked men were organized into ten teams of canvassers. A lunch preceded each day's canvass, paid for individually. Headquarters was at the big store, at the time without a tenant, adjoining Mason's store, George St. After supper the room was a source of orderly disorder, and the final evening of the campaign saw an hilarity that passed all bounds. Success had exceeded the most sanguine expectations. The teams' captains are here named, that posterity shall read and see what manner of men participated, in tooling things, though captains and team-mates all deserve honorable mention: Capts. J. J. Turner, Walter Stocker, W. J. Oke, H. G. Walker, J. J. Duffus, W. H. Dunsford, E. A. Peck, L. J. Picard, Adjt. McElheaney (Salvation Army), G. A. Gillespie.

The City Council led off with a contribution of $10,000, Toronto Loan and Savings Co., $1,000; Quaker Oats Co., $1,000; R. M. Waddell, $2,500; W. Irwin G. W. Hatton, J. A. Aylmer, each $500. Twenty-four subscriptions of amounts from $300 to $150. And when the returns came in from the County Council and men in the district it was not a question would the objective be attained, but how much would the estimate be exceeded. The campaign for 1916 was a duplicate in all respects.

Contributions for Patriotic Purposes.

Made by the City of Peterborough, municipal, citizens and local organizations, from August, 1914, to December 31st, 1918:

Belgian Relief	$ 14,291.23
British Red Cross	52,473.64
Canadian Patriotic Fund	307,428.30
Canadian Red Cross	40,811.55
Catholic Army Huts	6,280.84
Great War Veterans' Assn.	13,000.00
Italian Red Cross Fund	1,117.58
Sailors' Relief (Navy League of Canada)	16,699.17
For Recruiting Purposes	1,225.15
Home Guards	1,300.00
Red Triangle (Y.M.C.A.)	12,500.00
Serbian Relief	1,147.93
Tobacco Fund	4,146.97
Peterborough Relief Assn.	19,192.27
Peterborough Industrial Assn.	300.00
Salvation Army Homes	550.00
To Battalion Funds	8,039.23
Business Girls' Club	836.46
East City Patriotic League	7,336.48
Canadian Kitchener League	5,683.55
George St. Church Women's Patriotic League	2,813.42
57th Chapter I.O.D.E.	4,848.00
Otonabee Chapter, I.O.D.E.	2,794.15
Peterborough Progressive Club	3,661.91
St. Peter's Church West End Club	91.00
St. Peter's Patriotic Society	840.44
Trinity Church Patriotic Society	2,615.00
Women Teachers' Guild	206.50
Provincial War Tax	54,036.82
The total is	$588,267.99

A note received from the Secretary of the Canadian Red Cross Fund and British Red Cross Fund stated that no estimated value could be placed on the large amounts of wools purchased, at war prices, and knitted into personal comforts for the soldiers, and that such cost had not been included in the cash contributions to either of these national services, and that included in the above enumeration, but only to a partial extent, were such supplies as wheat, flour, canned foods, and supplies, the estimated value of which could not be obtained.

Contributed for Patriotic Purposes

By the County of Peterborough, citizens and township organizations from August, 1914, to the close of the Great War:

The Navy League	$ 5,000.00
Canadian Patriotic Fund	84,500.00
The Red Cross Society	1,600.00
The Belgian Relief Fund	1,200.00
The 93rd Battalion	400.00
The 57th Battalion	400.00
The British Sailors' Relief	4,000.00
British Red Cross Society	11,571.00
Knights of Columbus Hut Fund	2,000.00
Red Triangle Fund	3,000.00
Salvation Army Hostel Fund	3,900.00
Serbian Relief Fund	200.00
Provincial War Tax	36,538.00
	$154,309.00

Men Who Were Prominent in Patriotic Work

Top Row: Dan O'Connell (now Judge O'Connel); Adj. A. McIlhenny; W. Stocker; B. F. Ackerman. Middle row: John Crane; G. A. Gillespie; Wm. H. Buller; S. R. Armstrong. Bottom: E. A. Peck; F. D. Kerr. These men assisted in the organization, with others named in the accompanying article, and bore the brunt of the labor throughout the war.

The Spiritual Significance of Armistice Day

Contributed by Clergymen in Peterborough District

(Continued from Page 18)

(By Rev. J. T. E. Blanchard, Omemee)

To me, the most spiritual significance of Armistice Day is the two minutes' silence.

There is such a thing as populous silence, known to every lover of God's great open spaces. There is a silence vibrant with voices, full of harmonies and melodies, and speech-ful visions. The din and roar of the battle and the street must give place to the silence of meditation, prayer, communion and revelation. We need the atmosphere of silence, not of stir. The two minutes' silence is a symbol of stillness. The dawn steals on the world in silence, the dew falls in stillness, and peace comes dropping slowly. The new day for the world dawns thus and the leaders in the world's great affairs must learn God in stillness.

The great purposes of God have been revealed to men in quietness and stillness. Moses learned of God in the stillness of the Midean desert; Paul received direct revelation from God in the quietness of his Arabian retreat. We are too hurried to hear the still small voice, too restless to wait life's richest blessings.

"Drop Thy still dews of quietness,
Till all our strivings cease;
Take from our souls the strain and stress,
And let our ordered lives confess,
The beauty of thy peace."

If I had the power to cast a spell upon the world, it would be the spell of quietness. I would say, "Hush! Be still! and know that there is a God Who rules and reigns in the hearts of men and nations."

"Men of the world, 'mid the din and stir,
Roar of anvil, fret of loom;
Make for yourself a thoroughfare:
Make in your hearts a silent room."

* * *

(By Rev. Harold Wilding, B.A., Minister of the Aldervile Mission.)

Armistice Day comes this year with a new assurance that perhaps, after all, those who died in "a war to end war," may "not have died in vain." At present there is consternation in the camp of the militarists everywhere because of the ready response of the Powers of the world to the call to promise to settle differences otherwise than by war. Never were conditions so hopeful for international peace since November 11, 1918. The millenium has not yet come, but the sky is red with promise of the dawn of a new day when "they shall beat their swords into plowshares and their spears into pruning hooks."

Sir Ian Hamilton, a British General, said recently: "The hope of the future is with the enlightened men and women who believe that war should be abolished and can be abolished."

"Till the war drums throb no longer,
and the battle flags are furled.
In the Parliament of Man, the Federation of the world."

—Tennyson.

(By Rev. H. Boomhour.)

The recurrence of Armistice Day recalls to us the sense of relief which the end of the war produced. The passage of time may, or may not, have lessened the vividness of our consciousness of the awful cost of war. It has certainly deepened our sense of the futility of war. This Armistice Day should therefore primarily be a day of dedication or re-dedication to the ideal of world peace.

Our devotion to this ideal should find expression in active support of every organized effort to eliminate war. We must ever realize, however, that the attitude of nations is necessarily the collective attitude of the individuals who comprise them, and that our best contribution to this cause is a life of active goodwill toward all men.

* * *

(By Rev. C. J. Beckley, United Church, Marmora.)

November 11 is essentially a day of remembrance. It recalls four years of anguish, and should remind us of the blessedness of peace. It should also commemorate the fact that in the day of testing, our people possessed those qualities which exalt a nation,—the power to sacrifice, high principles and a high type of manhood.

Sacrifice is the law of progress. To surrender life if need be, is the surest path to immortality. It is good to recall that the vast majority of those who went to France—as well as of those who gave them to their country in its need, weighed the issue and deliberately chose the path of sacrifice. You cannot make such sacrifice—you cannot possess the spirit which makes such sacrifice possible, without enriching life.

In the efforts to encourage recruiting, to strengthen the morale of the people, and to offer an apologia for Canada's part in the war, I do not recall innumerable appeals to justice, mercy and truth. It was in response to the highest appeal that our men went forth. It speaks well for our Nation.

War is a test of manhood. It is a proud fact that our men stood second to none in endurance and courage, loyalty and service. Their record is good: Let us keep it in mind.

Armistice Day reminds us that we have taken our place among the Nations. The influence we wield is neither martial nor economic, but moral. Our mission is to be exponents of peace and good will among the peoples. For the sake of those who "Sleep in Flanders' Fields," let us be true to our task.

* * *

(By Rev. Wm. T. Taylor, United Church, Apsley.)

When on November 11, 1918, the Armistice was signed and the bugles had sounded the finish to the World War, we thought we were to have peace; but alas!

It is strange, is it not that with everybody talking peace, and with all the arguments in favor of peace and with so many people trying in so many ways to bring about the blessings of peace we do not get it. When the world seeks peace in the spirit and teachings of Christ, when men the world over see in each other a brother, and the message of the angels, "Peace and Earth and good will toward men" is our message and motto, then will come universal peace, then God's will will be done here as in heaven and His Kingdom will come among men.

We all thought the Great War itself, reveling vividly its destruction and suffering, would make the world sick of war and lead to peace, but, alas, all has been unrest, and if the tendencies are not changed another and a greater and even more violent war will burst upon us.

Thinking upon this problem I must come to the conclusion that peace is not a thing which can be secured by itself alone.

We must get something bigger that includes it; something of which peace is a by-product.

The larger thing is the Christ spirit in the hearts of men. When we have learned the lesson taught by Christ, to love our enemies, then peace will reign on earth.

* * *

(By Rev. G. A. C. Spence, Anglican Church, Apsley.)

More than one spiritual significance of Armistice Day, accompanied as it is by a flood of memories of deeds of heroism, devotion to duty, loyalty and sacrifice in the cause of righteousness crowned with the triumph of the promise of universal peace, occurs to the devout and thinking mind. Its observance is primarily a "memorial" of the victory over evil, inspired by the sentiment voiced in the phrase, "Lest We Forget," and in this respect it bears a spiritual significance to another memorial instituted nearly two hundred times ten years ago in the words, "Do this in remembrance of Me," the memorial of the sacrifice of God Himself to secure for the world the peace which passeth all understanding. Universal peace will be accomplished only when humanity, understanding and appreciating the significance of the victory of the Cross, becomes impregnated with the spirit of the Christ—Love—the principle of the Fatherhood of God and the Brotherhood of Man.

* * *

(By Rev. C. V. McLean, M.A., B.D., St. Andrew's United Church, Peterborough)

Ten years ago the heavy artillery of the great powers ceased to thunder. It was an impressive lull after a tempest of five years' duration whose echoes had startled the entire human race. On the battle fronts blood had been shed like water; human hatred had been crowned king, and then came that memorable day when we heard that an armistice had been signed by the combatant Powers. What a sigh of relief passed round the world!

To the men and women of our generation the armistice will always be a reminder of those grim years of war, dread and destruction. The Great War will ever stand before our eyes as a glaring danger signal admonishing us of the grave danger of international hatred, especially the hatred which is permitted to become chronic. Long before the war, we were aware of jealousies among the nations, but persuaded ourselves they were only effervescent; they proved explosive. Moreover, the Great War will always be a stern condemnation of false theories of statecraft. We once spoke of the "armed peace of Europe" and the "balance of power," and while a warning voice was sometimes raised, it was fated, like Cassandra, not to be heard. Such theories are now shown to be inadequate and are discarded.

But a new generation is rapidly rising to assume power. To its members the Great War will be a story, quickly told. They will not have felt its grim realities. To them the armistice will mark the beginning of a sincere attempt at co-operation on the part of the formerly hostile Powers. Already we find a League of Nations functioning to improve public health, ameliorate industrial conditions, defend minorities against aggression as well as to substitute arbitration for arms. Only a prophet could foretell what the developments of this movement among the nations may ultimately attain to. The ancient Witangemet of men in homespuns sitting under a dispensing justice was powerless to visualize the modern Supreme Court which developed out of it. Nor can we forecast the blessings which may accrue to humanity as the result of this co-operative effort for which the war and the armistice prepared the minds of our contemporaries. May it be so!

* * *

(By Rev. G. E. Fierheller, Bethany)

The tenth anniversary of Armistice Day again brings before us the thought of sacrifice. On this day, our minds are centered upon those, who, when danger threatened, willingly offered their services in defence of country and home. They laid down their lives in a foreign land that we, as a people, might be free from the domination of a foreign power, and enjoy freedom, peace, and prosperity under the beneficient and God-fearing government of the great British Empire.

As our thoughts thus dwell upon the memory of those who fell in a righteous cause, we recall the words of our Blessed Lord. "Greater love hath no man than this, that a man lay down his life for his friends." We honor their memory, but while on this day we remember those who died on Flanders' Fields, may we ever keep fresh in our memory the greatest sacrifice of Him who suffered death on Calvary's Cross that sin might no more have dominion over us. As we look into the future, let the memory of our blessed dead be an incentive to sacrifice all in defense of the Kingdom of God and His Righteousness.

* * *

(By Rev. A. Poulter, Bethany)

Once more Armistice Day is upon us with its direct challenge to service in the interests of our fellowmen. During the darkest days of the Great War these words of David Lloyd George rang in the ears of the British people, "The test of our faith, the highest standard of our civilization, is our willingness to sacrifice for others." This great utterance constituted a direct challenge to every citizen to contribute of himself, either in body or substance, to defeat the militaristic purposes of Germany. Faced with a tremendous task the Empire responded magnificently to the challenge to "save the world." The Armistice of November 11th, 1918, was the result.

Armistice Day brings its challenge to us each year. A challenge to honor those who have paid the supreme sacrifice, and a challenge to sacrifice willingly for the safety and happiness of the human race to-day and in the future. The challenge to willing sacrifice has spiritual significance because it demands the very highest service we are capable of rendering our fellows. He who, "Came not to be ministered unto, but to minister," declared that "Whosoever will save his life shall lose it; but whosoever will lose his life shall find it." According to the Christian Standard a willingness to serve is the guarantee of true life.

"He liveth long who liveth well;
All else is being flung away;
He liveth longest who can tell
Of true things truly done each day."

* * *

(By Rev. A. H. McConnachie, United Church, Springville.)

"Beneath the rule of men, entirely great,
The pen is mightier than the sword."

War settles nothing. It is a trial of brute strength, in which great minds are put to base uses. Finally men must get together and exert brain-power to devise ways of peace.

(Continued on Page 35)

An Appeal to all Returned Soldiers

and all who are eligible to become members of the Canadian Legion of B. E. S. L.

We want every man on the inside!

There are comrades every day who make the supreme sacrifice after years of pain and suffering and in some cases—want.

Unity among returned men and comradeship will help us to fight and remedy some of these ills. No Government will refuse their co-operation. Comradeship finds its highest expression in helping a friend in the time of need. That is why I appeal to the comradeship within all men, and Unity means strength.

Help the other fellow! Join up now! Our dues are not large and we require your presence in the ranks of Branch 52 of the Canadian Legion. Do not hesitate; your co-operation will be of the utmost value.

J. ABRAHAM, President, Branch 52.

The Spiritual Significance of Armistice Day

(Continued from Page 34)

In the Old Bible God is set forth in places as the Lord of Hosts, as if He delighted in war. But Jesus taught us that He is the God of Peace; Christ Himself is the Prince of Peace.

In the first chapter of Isaiah, we have a picture of the Great Assize. Man is arraigned before God. The Almighty submits His case. The people are guilty of gross ingratitude and rebellion. God reasons with men, "Come now, let us reason together." He proclaims an armistice. He invites men to lay down their arms and accept terms of peace.

In the fulness of time all of this was made known in the sweet reasonableness of Christ. He is the Head of a New World, whose goal is peace. Men are seeking teh moral equivalent of war, and they do well. Why not the great campaign for social justice and righteousness?

Peace has its heroes on the mission field and in social service, as truly as on the battlefield. Our glorious dead will not have died in vain of we heed the New Evangel which is ever the old, the call to give up self to promote the peace and well-being of others.

* * *

(By Rev. W. McCleary, Knox Presbyterian Church, Keene.)

When the word Armistice is mentioned, my mind goes back to my New Testament.

You will recall the incident of Paul and the Roman jailer. It was an Armistice, a respite for Paul, during one of those many escapades as he tours the country preaching the everlasting Gospel. They were standing talking together of Roman citizenship. Paul has just ceased telling the Centurion he was born free; the officer, astonished, replying "with a great sum obtained I this freedom."

If we are free to-day, I say "if," we must remember the price somebody paid for it. Some men fought and died for us in Flanders. We must not forget. We dare not forget. "We have received in gold, we must not repay in copper."

One hopeful sign on the horizon, has been the signing of the Kellogg treaty, a milestone on the way to peace. That pact can only become a reality through our zeal and devotion to the ideal that made the Armistice ten years ago possible.

Let us not be condemned as a nation for the sin of doing nothing. Each recurring Armistice Day ought to find us better men and women, more thankful to a God whose touch has still its ancient power.

* * *

(By Rev. A. C. Hie, United Church, Hastings).

We stand at the distance of a decade, and view the first Armistice Day, and recall with what joy we hailed its dawning. It was then that we said, "From the last destruction of battle we must now turn to the more difficult task of construction. And we shall not be content to build according to the old order, but according to a finer plan." We chose to call that finer plan, a World Democracy, as we discovered that once and forever Democracy had passed all national limitations. But with that discovery, we also made another, that if a genuine democracy was to take hold of the life of the world, the spirit and teachings of Christ must be made known and applied to all localities and departments of the world's life. Ten years of peace have clarified our discoveries and substantiated our conclusions, until we would repeat them with ten-fold emphasis, as we stand on the threshold of this Armistice Day.

A trade review published in Chicago said in its issue of January 5th, 1918: "If a World War does not result in the substitution of service for self as the basis of human relations, its supreme benefit will have been lost." And we shall hold it to be a waste, if that they gave the years they might have had for us who remember them to-day. We do not see them and we cannot talk with them, but we can and do still love them and they still love us. The love which bound us together in the far off days is not broken, but over reaches both time and space, and in our brief silence we feel they are not far off.

"Comes at times a stillness as of even,
Steeping the soul in memories of love,
As when the glow is sinking out of heaven,
As when the twilight deepens in the grave."

The voice of mothers, wives, sweethearts and children—and children that would have been. In how many Peterborough homes there is a valiant little woman still carrying on? For her the war is not over. With an ache and a longing in her heart she does alone the work he would have shared. There is many a boy and girl who has not the warm encouragement of daddy, still a memory helps and makes dreams of what might out of all the loss and suffering of which we are now reminded, there does not issue an order in which right will be set above might, duty above privilege, co-operation above rivalry, the things of the spirit above material good, service above selfishness, ministering above being ministered unto, an order in which individuals and nations will recognize the golden rule in their dealings with each other.

* * *

(By the Rev. J. Douglas Paterson, All Saints' Anglican Church, Peterboro).

"The four voices."

Once more the great anniversary comes around and this year on a Sunday. What a call it sends out to men and women to catch the spiritual significance of the day of remembrance.

The silence at 11 o'clock on the battle front ten years ago must have been impressive, and so is the brief two-minute long silence which we keep year by year. Nothing touches our souls like absolute silence, for then thoughts crowd in uninterrupted and we are in tune with the great realities.

What voices speak to us in silence?

The voice of those who died. Some in the battle lines, some in the military hospitals, some spared to come home to die. These all remind us have been.

The voice of duty still speaks. We have a heritage to be proud of and we have a duty to perform. We are not craven creatures but men and women of a glorious race. As one generation did their part in the time of war, we must do our part in days of peace. We can look behind and before, and with the awful memory of four years of war, the voice of duty tells us it will be our part to see to it that there is no more war.

Yet above all these voices there still speaks more loudly the Voice of God. He tells us that our dead are in His safe keeping. "The souls of the righteous are in the Hands of God; there shall no evil overtake them, they are in peace." The same voice points out to us the pathway of courage, of high endeavor and of sacrifice and bids us be diligent and faithful and eager on our way.

* * *

(By Rev. William Allan, St. Paul's Presbyterian Church, Peterborough).

In reply to your request for a brief message on "The Spiritual Significance of Armistice Day," I would present what I have to say in the following statements:

1. The fact that it is called "Armistice Day" reminds us that at the best it is but a truce and not a guarantee that the price paid in human life will be enough to prevent another war.

2. Until human nature, throughout the earth, is purged of all selfishness and greed, there will always be the possibility of an even greater conflict and far more costly in blood and tears.

3. There is only one thing that can bring about such a change in human nature, and that is the grace of God as manifested in the Cross of Christ. We shall never be able to end war by war. The nature of things is against such a possibility. Not until every knee shall bow and every tongue confess that Christ is Lord shall wars cease and universal peace be ushered in.

4. As we gaze upon this monument erected in our midst to the memory of the men who did their bit; and as we think of those who left us and can never return, let us look and long for the coming of the Prince of Peace and the new heavens and the new earth wherein dwelleth righteousness.

We carry Nor-Phonic and Peanut Tubes
J. M. GREENE MUSIC CO.
185 CHARLOTTE STREET

The New Chocolate-Milk Food-Drink

KRIM KO

Should have a place on the Thanksgiving table — served "piping hot" or cold—a nourishing drink and a delicious beverage for young and old.

KRIM KO is made of purest milk, blended with Malted Milk and Chocolate, and bottled by a special process which retains its freshness indefinitely.

Order KRIM KO from our ice cream dealers, or phone our plant, or order from our salesmen on our delivery waggons.

Buy a Case or Doz. Bottles and use when wanted.

Single 10-Ounce Bottles, 10c.

PETERBORO MILK PRODUCTS, LTD.

Sole Manufacturers. Phone 1900.

NEW ROUTES

(Continued from Page 29)

mittee should choose a prospective site and discuss the matter with the City Trust. The other members of the committee falling in with the idea supported his motion, seconded by Alderman Greene, that the City Trust be asked to look into the matter of fixing up the entrance to the upstirs market hall, providing a central heating system, and while considering the new entrance make provision for a lavoratory underneath.

The City Trust will be further asked to meet the Property Committee in round table discussion of the entire matter.

REV. W. T. GUNN

(Continued from Page 29)

acle than that of Pentecost", said the speaker.

Speaking of the General Council when it met in Winnipeg he said that all pledged themselves anew to a life of consecration to the great work. He urged all to pray more and read the Bible more and take a fresh housecleaning of their minds and hearts that they might carry on the task with renewed zest.

Rev. Wm. McDonald of Knox Church presided and welcomed Dr. Gunn as a native son returning to his native soil in his professional capacity and as official head of the United Church. He also spoke of the fine success of the meetings during the past week.

CHALLENGES UTTERED.

(Continued from Page 29)

memorial chamber—Canada's national sanctuary.

The ceremony will begin at 3.15 p.m., when the tenor bell of the carillon will toll at half-minute intervals until 3.30 o'clock, when the service opens with the reading by Hon. N. A. Belcourt, President of the Armistice Ceremonial Committee of Canada, of a message from His Majesty the King. The hymn, "O Canada," will be sung by the assembly, to the accompaniment of the Regimental Band of the Ottawa Highlanders. Following this, the White Ensign which used to fly over the cenotaph in Whitehall and which has been presented to the Canadian Legion by Admiral of the Fleet Earl Jellicoe, Grand President of the British Empire Service League, will be formally accepted by Lieut.-Colonel LaFleche, D.S.O., M.C., Dominion First Vice-President of the Canadian Legion.

A message from President Doumergue of France will then be read by Senator Belcourt, and the "Last Post" will then be sounded, followed by two minutes silence, in memory of the fallen. At the conclusion of this, the Band of the Governor General's Footguards will play the "Dead March in Saul," and Major R. H. Raner, M.B.E., A.D.C., representing His Excellency the Governor-General, will deposit a wreath of poppies at the base of the cenotaph. During this, the Pipe Band of the Ottawa Highlanders will play "The Flowers of the Forest."

The hymn, "Abide With Me" will be sung by the assembly, and following the singing "Reveille" will be sounded by Bugle-Major C. A. Day, M.M., from the Peace Tower. The singing of "Land of Hope and Glory" and the National Anthem will conclude the ceremony.

At 4 o'clock, the Prime Minister will formally open the Memorial Chamber in the Peace Tower.

Downeyville

DOWNEYVILLE, November 10. — Messrs. Thomas Abraham, Joseph Morgan, Morgan Houlihan and John Lee, left on Monday for the north shore, where they intend to spend the winter.

Mr. Patrick Harrington spent a few days last week in Toronto.

Mr. and Mrs. Frank Cavanagh, spent Thursday, guests of the latter's mother, Mrs. Herlihey.

Mr. and Mrs. Charlie Downey attended the funeral of their sister-in-law, the late Mrs. Eugene Downey, in Peterborough, on Friday.

Mr. and Mrs. Joseph O'Neill spent Wednesday, guests of friends in Toronto.

Mr. and Mrs. Albert Carroll, and Mrs. Patrick O'Neill and son, William, spent Sunday at the home of Mr. and Mrs. Allen, in Kinmount.

Mr. and Mrs. Dennis Begley and children spent the week-end with the latter's mother, Mrs. Sheehan, in Douro.

Mr. and Mrs. Vincent Perdue were isitors on Wednesday at the home of Mr and Mrs. Eugene Moloney, in Ennismore.

Mrs. Reid is visiting friends in Peterborough.

Messrs Thomas and Angus Twomey attended the funeral of the late Timothy Twomey in Ennismore on Tuesday

The Misses Irene and Florence Winn spent the week end with their parents, Mr. and Mrs. John Winn.

Mr. Joseph Guiry was a business visitor to Lindsay on Tuesday.

Mr. and Mrs. Peter Perue spent a few days in Toronto this week.

Mr. Gerald O'Neill was the guest of friends in Toronto on Wednesday.

Mrs. Herlihey has returned home after spending a few weeks with her daughter, Mrs. Maurice Twomey, in Ennismore

Mr. and Mrs. Morgan O'Neill and Mr. and Mrs. George O'Neill attended the funeral of their cousin, the late Mrs. Eugene Downey, in Peterborough, on Friday.

Weak and Run Down Didn't Want to Eat Could Not Sleep

Mrs. D. Leone, Sault Ste. Marie, Ont., writes:—"I was weak and run down; did not want to eat, and could not sleep. I felt tired of living and often longed for death to free me from my terrible misery as I felt I would never be strong again. I thought I would try

BURDOCK BLOOD BITTERS

and really I soon felt like eating and living, and new life seemed to come to me."

Manufactured only by The T. Milburn Co., Ltd., Toronto, Ont.

Sir Arthur Currie Sends Armistice Day Message

OTTAWA, Nov. 10.—(Canadian Press).—"Armistice Day will ever be to us all a day of cherished recollection and undiminished pride, and on this anniversary we all live again with our memories," writes Sir Arthur Currie, former commander of the Canadian corps and president of the Canadian Legion, in an Armistice Day message addressed "To All My Comrades of the Canadian Legion." Sir Arthur is at present in Europe, recovering from a severe illness.

SPECIAL SERVICES IN BAPTIST CHURCH

Lakefield Minister Delivers Splendid Lecture to Norwood Congregation.

(Examiner Correspondence)

NORWOOD, Nov. 10.—On Sunday, November 4, the Baptist Church held their anniversary services, at which Dr. J. B. McCormack, of Lakefield, and a former pastor of the Baptist Church here, was the preacher. Special music was supplied by the choir, asisted by Miss Countess Twiss, Mr. and Mrs. W. D. Robson and Mrs. N. C. Porter.

Lecture Given.

On Monday evening, a lecture was given in the church by Rev. Mr. McCormack, who took as his subject, "From Coal Pit to Pulpit", on the life of Peter Mackenzie, who was a preacher of the early Methodist Church in England. At this meeting, Rev. Mr. McCormack sang a hymn, the words and music which were composed by him. Special music was also given by the choir.

At these services a free will offering of $300 was given.

Y.W.A. Held Meeting.

The topic, "The Royal Road" was given by Miss Rhoda Frost at the November meeting of the Y.W.A. of St. Andrew's Presbyterian Church, held at the home of Miss Elizabeth Douglas. The meeting was in charge of Miss Lillian Leeper. The Scriptural reading was taken by Miss Ruth Wildman and the Glad Tiding reading was given by Miss Edith Tedford. During the meeting, Mrs. John Rogers sang a well-chosen solo. A social half hour was spent at the close of the meeting.

Gives Paper On Africa.

Mrs. John Burgess, who was in charge of the program at the monthly meeting of the W.M.S. of the United Church, held on Wednesday afternoon at the home of Mrs. Charles Copen, gave a very splendid and interesting paper on Africa. A duet was sung by Mrs. S. Wildman and Mrs. A. G. McDermott. After the meeting, lunch was served and a social hour enjoyed.

Held Sale of Cooking.

A very successful sale of home cooking was held on Saturday last, by the Y.W.A of St Andrew's Presbyterian Church, at which the proceeds amounted to nearly thirty dollars.

GREAT MUSICIAN TO GIVE ADDRESS

Principal of Toronto Conservatory of Music is Coming to Peterborough.

The visit of Dr. Ernest MacMillan, F.R.C.O., to the Women's Music Club on Tuesday afternoon is an event of real importance to Peterborough, but especially is it so to the disciples and lovers of the great art of music.

Dr. MacMillan is recognized not only on this continent, but all over the world, as one of the big, outstanding musicians of the day. In addition to being the head of Toronto Conservatory of Music, which is one of the largest music institutions in the world, Dr. MacMillan is dean of the Faculty of Music in Toronto University, a fellow of the Royal College of Organists, London, England, and a doctor of music of Oxford University. Dr. MacMillan is now only thirty-four years of age.

Ernest MacMillan was a prisoner of war at Ruhleben, having already received his degree of bachelor of music from Oxford University and his F.R.C.O. degree from London. In Germany, amid the incessant din of camp, not to mention its privation, he composed the music for Swinburne's "England" for large chorus and orchestra, a massive and scholarly work, a performance of which was given by the Mendelssohn Choir, under the leadership of the late Dr. Vogt.

His gaolers allowed the manuscript to be sent to Oxford University, where its exquisite workmanship was added to the treasures of the Bodleian Library, and the degree of doctor of music conferred on the composer at the age of twenty-three.

Dr. MacMillan is one of the busiest men in Canada, as well as one of the most thorough and hard-working. Consequently, the executive of the Music Club feel it a great privilege to have him as their guest of honor, and they feel confident that no organist or teacher of music, who view their profession seriously, will fail to be present in the Conservatory Hall at three o'clock on Tuesday afternoon. Dr. MacMillan's subject is a most interesting one, "Amateur and Professional Points of View in Music." Dr. MacMillan is a most interesting and witty speaker, possessing also a gentle satire which he uses with great effect. This lecture is not for musicians alone, but for any interested in hearing this great musician.

Advertise in The Examiner

PRESENTATION MADE TO YOUNG COUPLE

Trent River Efficiency League Spend Evening in Havelock Home.

(Examiner Correspondence)

TRENT RIVER, Nov. 10.—Presentations of gold-mounted Wahl pen and pencil sets, accompanied by a suitable address, were given Miss Winnifred Spencer and Bruce Spencer, by members of the Efficiency League of the United Church, who journeyed to Havelock on Tuesday night, to spend a pleasant few hours at the home of Mr. and Mrs. Harold Spencer, and to bid farewell to Miss Winnifred and Bruce Spencer, former members of the League. These young people are spending this week in Havlock, prior to leaving for Toronto. The first part of the evening was spent in games, after which the presentations were made by Miss Ada Doupe and Percy Tyler. Gerald Buchanan read the accompanying address:

Mr. Bruce and Miss Winnifred Spencer.

Dear Friends:

We, your friends of the Efficiency League, at Trent River, are met here to-night to do you honor. We have learned with deep regret of your approaching departure from our midst and we desire to assure you of our deep regard and warm affection. You will quickly form other friendships wherever you may be, but we hope and trust that you will not soon forget Trent River and the friends you leave behind you. You have both done all in your power in League work and we hope you will lend your assistance to any such organization in the vicinity of your new home. Not for the intrinsic value but that their use may serve to remind you of other days and former friends, we beg you to accept these sets of pen and pencil. We suggest that you let them form a link between you and us for we shall love to hear from you both, wherever you are. Signed on behalf of the Efficiency League.

President, Rufus E. Redden; secretary, Percy Tyler; pastor, Rev. W. R. Archer.

School Report

MARMORA SEPARATE SCHOOL.

(Examiner Correspondence)

IV.—Anna Shannon (H), Margaret Johnston (H), Mary Ryan (H), Frank Burns (H), Tom Shannon, Irene Bedore, Edward Flynn (absent for 1), Tom Hughes, Mary Kelly (absent for 1), Bernice Forestell.

Sr. III.—Marguerite Reynolds (H), Frank Blum (H), Dora Doyle (H), Rose Auger, Bert Johnston, Leo O'Connor.

Jr. III.—Marion Flynn, Tom Kelly (absent for 1), Costan Paranuik, Marguerite Doyle, Rita Shannon (absent for 2), Katie Bedore.

II.—Frances Forestell, Mary O'Neill, Marion Flynn, Marion Doyle, Gerard Provost, Fred Johnston, Eileen Flynn, Eileen Doyle, Thomas Auger, John Paranuik, Catharine Kelly, Thomas O'Connor.

I. — Rita Johnston, Maurice Moloney, Bernard Finnegan, Margaret Forestell, Rita Auger, Mary Paranuik.

Primer — Eugene Reynolds, Joan Shannon, Frances Marun, Gregory Kelly.

TWO DELEGATES ARE APPOINTED

Marmora Women's Institute Holds Regular Monthly Meeting.

(Examiner Correspondence)

MARMORA, Nov. 10.—The monthly meeting of Marmora Women's Institute was held on Wednesday evening at the home of Mrs. (Dr.) D. L. Curtis. The roll call was, "What I am most thankful for."

The program was in the hands of Mrs. C. Gordonier and Mrs. W. Holland. A splendid reading was given by Mrs. (Dr.) D. Thomson, of which "Roaming in the Gloaming" was the title and whereby incidents in the life of Sir Harry Lauder were brought out. Two more readings, "My Own Home Town" and "Thanksgiving," by Mrs. C. Gordonier and Mrs. W. Holland, respectively, were also enjoyed. Miss Myrtle Potts sang very sweetly, "The Garden of the Brave." Mrs. Robert Nayler was appointed delegate to the Belleville convention, subdivision No. 4, which is being convened in that city on Nov. 15 and 16. Miss Marion Osborne, a promising young local pianist, is also going to the convention to contribute a number on the musical program there. Final arrangements were made for the rummage sale and sale of home cooking, to be held in the Council Chambers on Nov. 17, the proceeds of which, as in former years, will go to the Library.

The next meeting will be at the home of the secretary, Mrs. F. R. Wells, with Mrs. (Dr.) D. Thomson and Mrs. E. Rose in charge of the program.

Personals.

Mr. W. Gifford has moved into the residence recently vacated by Mr. Casselman. Mr. C. Graham has moved into the residence vacated by the former.

Mr. Michael Corrigan has returned to Deloro from Kingston, having made good improvement since his recent operation.

Mr. Michael McFarland is in town visiting his brothers and renewing acquaintances.

ANNUAL SUPPER DRAWS BIG CROWD

Centreville Congregation Receive Over $700 at Anniversary Occasion.

(Examiner Correspondence)

BALLIEBORO, Nov. 10.—On Sunday, November 4, Centreville Presbyterian Church held its anniversary services, with Rev. R. S. Scott, of Cannington, conducting the services. Special music was provided by the choir, assisted by John Anderson, of Peterboorugh, tenor soloist of St. Paul's Church.

Fowl Supper Held.

On Tuesday evening, a fowl supper was held in connection with the anniversary services of the Church in the Sunday School hall. At the conclusion of the supper, a concert was given in the church by Miss Lenore Best, a talented entertainer of Toronto. Her numerous numbers were greatly enjoyed by the audience During the program, a male quartette consisting of J. Isbister, P. Wood, C. Anderson and M. Bradshaw supplied music. Vocal solos, given by Marine Fisher, aged 5 years were greatly applauded.

The total proceeds of the thankoffering and supper amounted to over seven hundred dollars, and the anniversary services and fowl supper were the most successful ever held in the history of the church.

Will Serve Supper.

At the meeting of the W.M.S. of the United Church, held at the home of Mrs. N. Thompson on Wednesday, it was decided to serve supper to those attending the annual Sunday School Convention, to be held in the local United Church on December 4. Mrs. E. Swayne, the new president of the W.M.S. presided at the meeting. Regular routine business was transacted and the annual thankoffering was received. The next meeting of the Society will be held at the home of Mrs. Joseph Lang in December.

Personals.

Mr. Meredith Perrin, of Ottawa, attended the Perrin-Buttars wedding on Wednesday.

Mr. J. Byers, of Toronto, was a guest this week of his brother, Mr. Levi Byers.

Mr. and Mrs. Robert Falls and family have moved from their farm to the house formerly occupied by Mr. and Mrs. George Gainer.

NORWOOD.

Miss Jean Tedford and Miss Josephine McGee, who are attending the Peterborough Normal School, spent the week-end at their respective homes.

Mrs. Harry Brown was called to Campbellford this week, owing to the death of her father, the late James Lasher.

Mr. Wilfred Rogers, of Detroit, was a recent guest at the home of his parents, Mr. and Mrs. H. Rogers.

Miss Mavis McMillan and Miss Alice Foote, who are attending the Peterborough Business College, were home for the week-end.

Merit alone . . . can win such popularity

The instant success of the new De Soto Six is renewed proof that the Canadian public appreciates and rewards true distinction and quality in a car of moderate price.

The unmistakable enthusiasm which greeted the introduction of this new Chrysler-built Six a few months ago has swelled into a great chorus of approval—backed by a record-breaking avalanche of orders.

You are invited to confirm this popular judgment for yourself. See and drive the new De Soto Six—and you will applaud the verdict of a host of owners, who rate it supreme in value.

DeSoto

Multum pro parvo

Touring, $1075; Roadster, $1075; Business Coupe, $1075; De Luxe Coupe (with rumble seat), $1120; 2-door Sedan, $1075; 4-door Sedan, $1150; 4-door Sedan De Luxe, $1205. All prices f.o.b. Windsor, Ontario, including standard factory equipment (freight and taxes extra).

JACKSON MOTOR SALES
211 Hunter St. W. Phone 3297

DE SOTO SIX

PRODUCT of CHRYSLER

"At the Rising and at the Going Down of the Sun, We Will Remember Them"

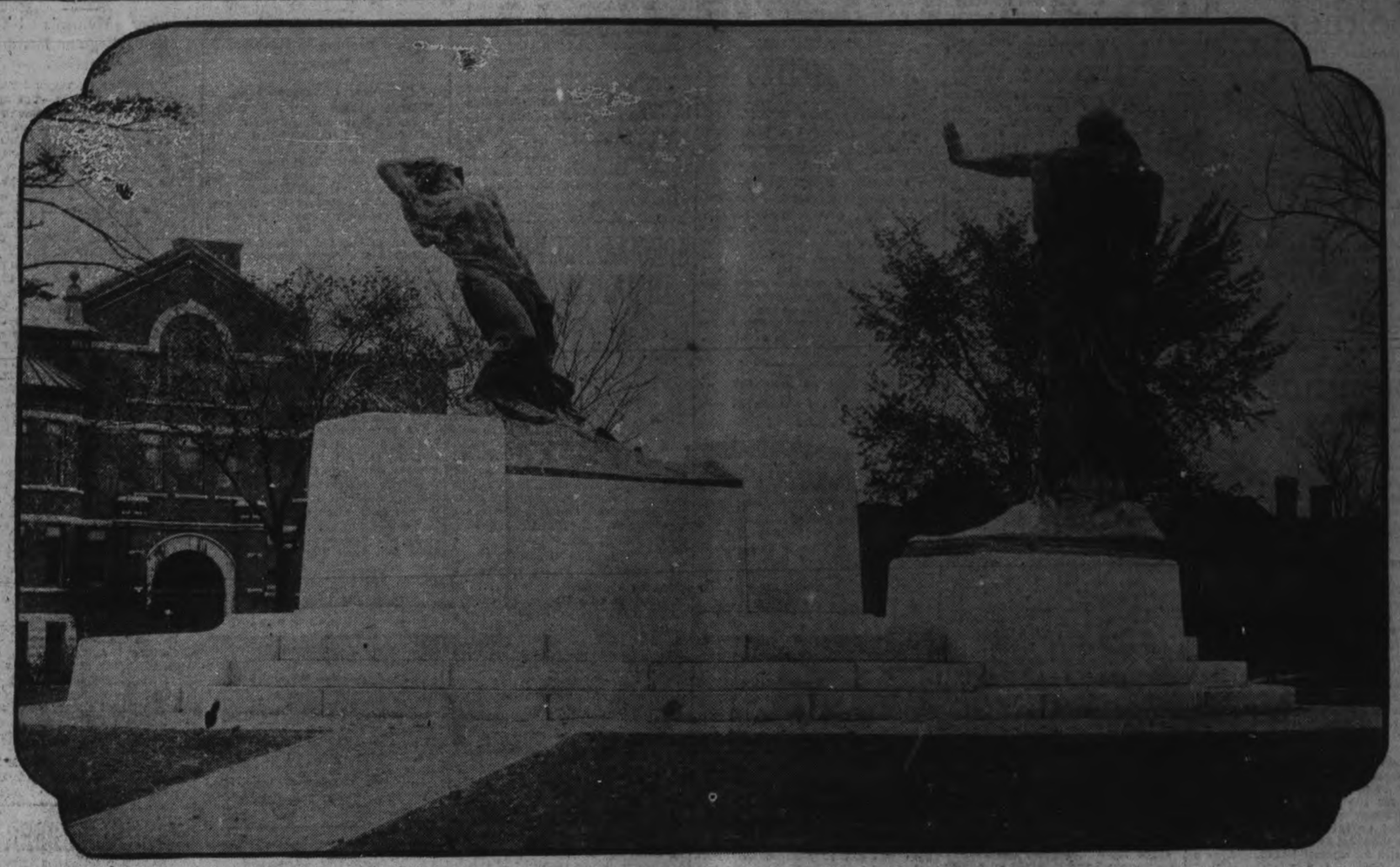

THE WAR MEMORIAL IN HONOR AND MEMORY OF PETERBOROUGH'S ILLUSTRIOUS DEAD.

The pedestal is granite and carved on it are the inscription and the names of those of our own who gave their lives in the fray. Above are two artistic and beautiful bronze figures of heroic dimensions. The left figure represents the enemy, full of rage, hate and fury, destroying all in his onward path. In his left hand is a burning torch, but the sword has fallen from his right, for in his mad haste he suddenly sees before him the majestic figure of the knight, typical of Canadian chivalry and the valor of our own dear dead boys. There he stands calm, strong and dignified, sword in right hand, but the left raised in warning and command to come no further or take the consequences. The foe lets his sword clatter to the ground and covers his face in token of despair and the sure defeat he sees awaiting him.

PETERBOROUGH CITY

Aboud, Charles
Aboud, Louis
Ackerman, Arthur Ross, M.C.
Ackerman, Clifford Donald
Adams, Merton F.
Affleck, William George.
Allen, George Wesley
Allen, John
Allsept, Arthur
Amos, Harry C.
Anderson, Arthur Stuart
Anderson, Charles Laidlaw
Anderson, Robert C. S.
Andrews, John

Baker, Herbert Frank
Baker, H. C.
Bamford W.
Barrell T.
Barrie, Norman
Bartle, Eric
Bennett, George W.
Bertrand, Percy
Bethune, Robert
Billington, Wm. G.
Birdgenaw, Daniel
Birdgenaw, Frank
Black, Alfred
Blake, Leonard.
Bolk, John
Bolton, Harry
Bouskill, Victor
Boon, R.
Boyd, Herbert
Boyler, Henry George
Bradley, Ira
Brew, Percy
Brisco, Frederick
Broadway, J.
Brock, George
Brotherstone, Gordon
Brooks, J. Millard
Brown, Harry, V. C.
Brown, James
Brown, Percy Llewellyn
Buckingham, J.
Burns, John Joseph
Burns, Robert
Butler, Harold L.

Cable, Thomas
Callaghan, Herbert M.
Cameron, C. Ross
Cameron, John Hamilton
Carpenter, F. George
Carpenter, Herbert Edward George
Carruthers, William J.
Carter, F. C.
Carter, Gordon
Carvolth, John Bertram
Cater, Benjamin A.
Chalmers, Thomas C.
Chamberlain, Robert .
Chambers, Thomas
Chambers, Thomas Leroy
Chandlers, James Edward
Charles, William J.
Chrow, Albert
Clancy, Vernol E.
Clappison, Harry
Clark, Norman
Clayton, Herbert
Collett, L. Frank
Collins, George H.
Copson, Harry
Coones, Harold
Cooper, Fred
Cooper, Percy T.
Cornelius, Walter
Corrigan, Edward Bernard
Cressman, Fred C.
Crocker, Willis.
Cuffe, Trevor L.
Cullen, Norman Bruce.
Cumberland, Keith.
Cunningham, Herbert D.
Curson, George
Curtain, Bernard
Curtin, William
Curtis, Howard
Curtis, William H.
Custance, Robert C.

Darborn, William
Darling, Norman E.
Davidson, John Fred
Davis, Thomas
Dawson, Walter S.
Dawson, William J.
Dawson, William
Dean, Charles Alfred Weller
Devins, Harold
Dixon, Herbert Chesterfield
Dixon, Walter Everett
Doherty, Jack.
Dolling, Thomas
Dolman, Garnet
Donald, Edgar
Donaldson, Albert
Donaldson, Robert Esplin
Dormer, E. G.
Downey, Earl Joseph
Dummitt, C. J.
Dunkley, Fred
Dunn, John

Eagle, Eric
Ecobichon, Sidney
Edmison, Harry Gardiner
Edwards, Bruce
Edwards, Herbert S. W.
Ellam, John
Elliott, Russell Robert.
Elliott, Walter Waldron
English, James Herbert
Evans, David
Evans, W. J.

Fagg, Harry
Fair, Robert McCamus
Feely, Louis
Feeney, Cecil
Fife, C. S.
Fife, Stanley
Finlay, Norman
Finnic, George Walter
Fleming, William
Foy, Ernest C.
Frost, Arthur
Frost, Thomas

Gibson, James C.
Gibson, William F.
Gifford, J. J.
Gifford, Robert
Girvin, William G.
Godfrey, William F.
Goodwin, Thomas H.
Grady, Victor
Godfrey, John Charles
Grange, Preston Henry
Gregory, Harry W.
Grier, Archibald James
Griggs, William
Grist, William
Griffin, Milton F. B.
Griffiths, Thomas
Guest, Herbert

Haden, Edward
Hall, William Walter
Halpin, Frank James
Hamilton, William Fortye
Hann, Arthur George
Hardman, Thomas William
Hargrove, Michael E.
Harran, Herbert
Hartman, Charles E.
Hartshorn, A. Norman
Hatcher, Harold
Hawkins, Bruce R.
Hay, Robert Algernon William.
Hayden, Edward
Hayes, Stuart.
Haylock, Frederick.
Healy, Charles Augustus
Heard, William Harry.
Heaslip, Reginald R.
Hefferman, William.
Henderson, John E.
Henry, Clarence A.
Henry, Harold Albert.
Hill, Harold Frederick.
Hill, Horace.
Holden, Fred.
Holmes, John S.
Hope, William Richard.
Hopley, Herbert
Horton, Joseph.
Houdry, Maurice.
Houghton, G. H.
Houlihan, Cyril B.
Howarth, Frederick.
Howden, Leslie.
Hurry, James George.
Hutchings, Alfred George.
Hutchinson, William.
Huxley, Harold.
Huycke, Frederick Arthur.

Irwin, Norman.
Irwin, Walter H.

Jinks, John.
Johnston, George.
Joslin, G.

Kennedy, Marvin.
King, Ernest
King, Thomas Joseph.
King, M. Thomas
Knowles, Harry.

Laing, Everett
Laing, W. Stewart
La Plante, Arthur Albert de
Latchford, Charles
Latimer, Grant E.
Latimer, Harry M.
Lawson, Norman T.
Leach, A. E.
Leahy, Vincent P.
Leahy, Hayden
Leal, Reginald Douglas
Le Barr, Harold
Leggott, Harrison
Legon, Sidney Frederick
Lemay, Percy
Levoir, Robert
Lewis, Arthur J.
Lewis, Frank W.
Lindsay, Richard M.
Lightfoot, John
Little, A. J.
Little, William H.
Long, William James
Losey, Harold Joseph
Louden, John A.

MacLeod, John
Mather, Cecil Duncan
Maidment, Edward
Mallory, Wilbert J.
Manley, Claude Wellington
Manley, Ernest George
Mann, Percy
Martin, A. H.
Martin, Peter Thomas, M.M.
Martin, Russell G.
Matthews, Harold S.
Meagher, Leo
Meagher, William L.
Meharry, Vernal
Mehew, George
Mein, Ernest
Metheral, William D.
Miller, John G.
Millership, Leonard O.
Minorgan, George
Moore, Herbert Robert
Morris, Francis William
Morrow, Orland James
Moule, Stanley
Mowat, Grant Davidson
Mowry, Edgar
Mulligan, G. Vincent

MacFarlane, Edward Alexander
McCabe, Sidney Veness
McCusker, Charles Hugh
McDonald, T.
McGrath, Joseph Michael
McGregor, John
McIlmoyle, Walter Victor
McIntosh, Lionel Arthur
McIntosh, William Angus.
McIntyre, Lorne Howson
McIntyre, Sidney
McKinlay, Samuel
McKinstry, William.
McLeod, John
McNaughton, George W.
McNaughton, Wellington

Naish, Charles Henry
Neil, Harry P.
Newhall, James
Nichol, Heber Clinton
Nicholls, Harry
Nicholls, Herbert
Nuttall. Carlotte M. M.
Northcott, Arthur
Northcott, Victor James

O'Dette, John
O'Grady, David
Orde. Frederick H.
O'Toole, H.
O'Toole, Joseph
Overend, Nursing Sister Marion

Parkinson, Bert
Paterson, A. Maxwell
Payne, Edward William
Payne, Robert N.
Peace, Walter
Pearson, Harry
Perry, Thomas
Picard, Romulus E.
Poole, Bernard Routh
Portsmouth, Herbert
Pringle, Stanley

Ralphson, John S.
Ranger, G. K.
Ratchford, Charles
Read, David George
Read, George Ezra.
Revell, George Ernest (Rex.)
Rippingale, Alfred Benjamin
Rippingale, Horace Stanley
Roach, Donald J.
Roach, Thomas
Robinson, George Albert
Robertson, Thomas Bruce
Routledge, Joseph W.
Rowberry, George W.
Rowe, J. Howard
Rush, Crawford Thomas

Sadler, George Henry
Salter, William John
Sandys, Robert Henry
Savage, William
Sawyer, Henry Frederick
Sawyer, Fred R.
Scollie, Harold J.
Scollie, Harold William
Scully, Patrick Joseph
Scully, Robert
Searight, Arthur Thomas
Shadgett, James
Shaw, Cecil Donald
Shepperdson, William
Shimmon, Stanley
Sims, William
Skarrizi, Anthony
Sloan, Alec
Smith, Alfred
Smith, Clarence Melville
Smith, Ernest
Smith, Harold Percival
Smith, Henry
Smith, John Charles
Smith, Peter George
Smith, Robert B.
Smith, Kenneth Maxwell
Smith, R. G.
Smith, Stanley
Smith, William
Smith, Edgar David
Smyth, Sidney
Sodom, Adam
Stanley, Fred
Stanley, Horace William
Staunton, Clarence Alexander
Steel, Frederick
Stevens, Frederick
Stewart, Hiram
Stewart, Vannie
Storey, Albert Daniel
Stuart, Hubert Norgrove
Sweeney, Herbert Joseph
Sweeney, John D.
Sykes, John Thomas

Tamblin, Albert Wellington
Targett, William Herbert
Taylor, Odeley D
Teevan, John
Thibo, George
Thomas, Frederick
Thomson, J.
Thompson, Andrew
Thompson, James
Thompson, Robert
Thompson, Robert Hardy
Thorndyke, Victor
Tobin, Austin Edward
Tobin, John Joseph
Toms, Willie Albert
Turner, Herbert

Vandervilt, Norman
Van Norman, George

Wagstaff, Walter
Watson, Joseph Harry
Weart, William
Wedlock, Richard Oswald
Weslie, James
White, Arthur William
White, George
White, Peter Vincent
Wicker, Edwin William
Wicker, George Frederick
Wilkins, George James
Wilkinson, Arthur Frank
Williams, John Henry
Wilson, Henry C.
Wiskin, James Delbert
Wood, Arthur V.
Wood, William Arthur
Worboy, Fred
Worrall, Henry
Wride, Robert William
Yorke, Frank
York, Herbert
Young, Harry W.
Young, Walter

COUNTY OF PETERBOROUGH

Alldred, Arthur E.
Allen, Daniel Edward
Allen, Eric Elgin
Alexander, Oswald
Alfred, Arthur
Althouse, Sherwood
Anderson, Robert
Armstrong, Frank
Armstrong, Francis E.
Armstrong, Francis A.
Armstrong, Robert
Armstrong, John Clayton
Ashman, C.
Avery, G. Emerald

Barcroft, Harold
Barlee, Dalling
Barry, James
Batten, William Richard
Beaver, Austin Henry
Beckett, Louis Gordon
Bell, Burritt
Bell, William Ernest
Bennett, Cecil
Bentley, Ernest W.
Blaker, Joshua I.
Blackbourne, Francis G. W.
Blackford, A.
Bolin, Alphonse
Bloomfield, Edward
Bolin, Richard A.
Bolton, Frank
Brackenridge, Hugh Maxwell
Brew, Percy
Brooks, William David
Bryson, Samuel Maitland
Burgess, A. Theodore

Calberry, Frank Gordon
Calberry, Herbert V.
Campbell, Thomas Edward
Campbell, William John
Carter, Roland
Carveth, Gordon H. D.
Carvolth, John Bertram
Chappelle, E.
Chiles, Frederick Samuel
Clapper, William A.
Conago, Sam
Connors, James
Coones George Oron
Coones, Roy L.
Coones, Harold
Coones, Thomas
Coons, Garfield
Cooper, Percy T. W.
Craft, Chester
Cross, E.
Cross, Thomas Edward

Curtis, William Howard
Dainton, William Henry
Dewey, Patrick J.
Deline, Stephen John
Dickson, Douglas
Doherty, Thomas Joseph
Douglas, Trueman
Drain, Percy H.
Dyer, Thomas Valentine

Easton, Clifford
Edwards, Bruce V.
Edwards, William
Emery, Robert E.

Faux, Joseph Bernier
Fennell, David James
Fitzgerald, Patrick Joseph
Forbes, William R.
Foster, William P.
Fowlds, Donald G.
Frankish, John Arthur

Garbutt, Ray.
Girven, Franklin
Grout, Edward J.

Halifax, John
Hampton, Isaac
Hastie, Alex.
Hastie, Harry Nelson
Hawkins, Roy
Hawkins, Robert Bruce
Hawthorne, Thomas Orlando
Head, John
Hawthorne, Thomas G.
Heard, Harry
Hefferman, Frank
Hendren, John Karn
Henderson, John E.
Hicks, Benjamin
Hilliard, Geoffrey C.
Hope, William Richard
Howe, George H.
Hull, Wilfred

Ireland, Herbert E.

Jamieson, Joseph Alex.
Johnston, Theodore
Johnston, Maxwell
Johnston, William
Johnston, J. Alec.
Jones, Benjamin H.
Jones, I. William.

Keitel, John Alexander
Kelley, Joseph
Kelly, Henry Joseph
Kelly, Robert Carmen
Kiernan, Joseph
Kidd, Hilliard G.
Kidd, Stanley

Lean, Wilbert Austin
Leeper, Robert Arthur
Levoir, Robert.
Little, Ariel James
Logan, James Leo.
Long, W. J.

Mackenzie, Alexander
Mahood, Robert D.
Mahood, Sherman G.
Marshall, William
Marsh, James
Martin, Gilbert D.
Martin, Sidney
Mather, Harry
Matthews, Henry
McAuliffe, William
McCarthy, Joseph Daniel
McCauley, Gordon
McCauley, Roy
McColl, George
McCracken, Wilbert
McDonnell, Michael
McGann, Joseph
McGuire, James
McManus, Walter
McMullen, William
McNorton, Wellington
McQuaid, William Henry
Melling, William
Millen, George Noble
Milligan, Charles Bruce
Montgomery, Aubrey
Montgomery, Osborne H.
Morris, John
Morris, Jonathan M.
Morlack, Lawrence
Murphy, Henry James

Nelson, Ray
Newham, William John
Newton, F.
Noyes, Michael

Parcels, Walter
Parcels, Charles Arthur
Parker, Thomas
Parker, William Henry
Patrick, Phillip B.
Payne, Henry G.
Perdue, Michael
Peters, Albert Russell
Peters, Corey
Peters, Ernest H.
Peters, Norman Bruce
Peters, Ernest
Phillips, William.
Plant, Reginald
Post, Charles Elgin
Powell, Charles
Post, Warren Tice
Pue, William
Powers, William Joseph

Quackenbush, Jacob

Rathwell, John
Richardson, Roy R.
Rodgers, Charles Edward
Rogers, Joseph Haywood
Rosebush, Terrance Levi
Rowe, Edward
Rowe, James Howard
Rowe, George G.
Rowe, William Thomas

Sabatino, Joseph
Scott, Nicholas
Scriver, Russell
Searwright, S. A.
Selkirk, Clayton R.
Shaw, Alfred Ernest
Sheehan, John
Simpson, Frank
Simpson, Herbert L.
Smith, George
Smith, Harold
Snelgrove, Ira T.
Speirs, Harold
Starkey, William
Steenburg, James
Stevenson, Ernest G.
Strickland, George
Strickland, R. D.
Strode, Aubrey Calvin
Stuart, Herbert James
Sydes, Herbert

Tanner, Fred
Tanner, Isaac
Taylor, Isaac
Tear, David
Thompson, James Stanley
Thompson, John James Lang
Tobico, Robert
Townsend, G. H.
Turner, Roland

Wallbridge, Thomas Albert.
Walker, William
Walsh, Maurice A.
Warner, James Edgar
Weaver, Gordon Roy
Wedlock, Richard
Weese, Thomas G.
Weir, Ormond
Wharrie, Joseph W.
Whetstone, Hugh Webster
White, Charles C.
White, J. R.
White, Lionel R.
Whitt, Arthur
Whitney Orleid
Wilkinson, Harry
William, Bert
William, Ted
Wilson, Royden Victor
Windover, Ralph Denncourt
Windover, Warren Melville
Wingett, Leonard
Winter, George Garnet
Woodbeck, Milford W.

O Valiant Hearts!

O Valiant Hearts who to your glory came
Through dust of conflict and through battle flame;
Tranquil you lie, your knightly virtue proved,
Your memory hallowed in the Land you loved.

Proudly you gathered, rank on rank to war,
As who had heard God's message from afar;
All you had hoped for, all you had, you gave
To save Mankind—yourselves you scorned to save.

Splendid you passed, the great surrender made
Into the light that nevermore shall fade;
Deep your contentment in that blest abode,
Who wait the last clear trumpet call of God.

Long years ago, as earth lay dark and still,
Rose a loud cry upon a lonely hill,
While in the frailty of our human clay
Christ; our Redeemer, passed the selfsame way.

Still stands His Cross from that dread hour to this,
Like some bright star above the dark abyss,
Still, through the veil, the Victor's pitying eyes
Look down to bless our lesser Calvaries.

These were His servants, in His steps they trod,
Following through death the martyred Son of God;
Victor He rose, victorious too shall rise
They who have drunk His cup of Sacrifice.

O risen Lord, O Shepherd of our Dead,
Whose Cross has brought them and whose Staff has led;
In glorious hope their proud and sorrowing Land
Commits her Children to Thy gracious hand.

Amen.

* * *

The words of the hymn above, "O Valiant Hearts," were composed by Mr. Henry Arkwright, an Englishman who had three sons killed in the Great War. The hymn holds in England a similar position in war poetry as Col. McCrae's "In Flanders' Fields" holds in Canada.

At the dedication of the Empire Memorial in Westminster Abbey a few years ago, this hymn was then sung by the large gathering of statesmen from the whole Empire as the central act of united worship in the dedication. Again, at the annual visit to the battlefield by the British Legion it has become the musical feature of the ceremonies at the Menin Gate.

They March Again With Us

Once more they come our way
And through the years how quickly we forget,
Until at last we come upon their day,
To yield again one moment of regret.

* * *

To know old memories of tent and field
As haunting ghosts of vanished autumn pass,
Where they have found their peace beneath the shield
Of God's eternal coverlet of grass.

* * *

One at a time they come,
Old mates forgotten from the sombre hunt,
Where one can hear far off the rolling drum
Of cannon thunder on the battle front;

* * *

Old mates with shining eyes and welcome hand,
Who've come again from distant fields and streams,
Where they have lingered in an alien land
As we came home and left them to their dreams.

A Scrap of Paper

A scrap of paper—"Killed in Action." So
Die all the dreams of happier days to be!
And yet, thank God! you were the first to go
When Empire called for Men to keep it free.

* * *

Thank God for that pure, manly heart and true
That kept your face forever toward the light,
And lit the only path you ever knew
And made you victor still in death's despite.

* * *

Not all our sighs, not all our loving tears
Can call you back; but you whose clear young eyes
Looked on the promise of the coming years,
You never grudged the final sacrifice.

* * *

A scrap of paper? Nay, a sacred scroll,
A great and glorious treaty, signed and sealed
In your heart's blood, wherein our Empire's soul
For those who shall come after stands revealed.

The Story of Peterborough's War Memorial

With the completion of Peterborough's War Memorial, a brief review of the various stages through which the planning and erection of this visible token of the community's grateful memory of the men of the City and County who gave their lives in the World War have been carried through to a successful termination, is both timely and necessary.

At the close of the war, it was recognized that Peterborough City and County owed it to themselves and to the men who so gallantly responded to the call of King and Country to see to it that the bravery and self-sacrifice of our citizen-soldiers should be fittingly commemorated.

The recruiting record of the city and surrounding country had been so splendid, the forces raised here had been so numerous in proportion to our population, the response of the community to every war-time appeal had been so complete and generous, that there was a general feeling that in honoring and keeping verdant the memory of the hundreds of Peterborough City and County citizens who lie in military cemeteries in France or Belgium, or who made the supreme sacrifice in some other sphere of the Empire's war effort, the memorial to be erected here should be in keeping with the Community's war record.

It was imperative that this permanent tangible tribute to the memory of our war dead should be impressive, beautiful, and distinctive, not hastily conceived or hurriedly executed, but a memorial that would be in every way worthy of the noble purpose for which it was designed.

To achieve such an ideal has naturally taken time; the path has not been easy, the desire to obtain the best has been responsible for delays, disappointing perhaps, but unavoidable—but at last the obstacles have been removed and the task of discharging this community duty is being completed.

The First Meeting.

It was as long ago as December 11th, 1920, that the first meeting of the Citizens' Memorial Committee was held, and Mayor McIntyre was unavoidably absent and Ald. G. N. Gordon presided over this meeting. His Honor, Judge Huycke, was unanimously elected Chairman, and Mrs. H. R. H. Kenner was appointed Secretary.

The next stage was the calling of a public meeting of citizens to discuss the memorial scheme, which was held in the G.W.V.A. Hall on December 17th, 1920.

Two important decisions were arrived at after the progress already made had been reported.

In the first place, a design, submitted by Canada's most eminent sculptor, Walter S. Allward, and agreed upon by the Memorial Committee, was approved, and, secondly, the meeting passed a resolution pledging the citizens to assist in the erection of the Memorial.

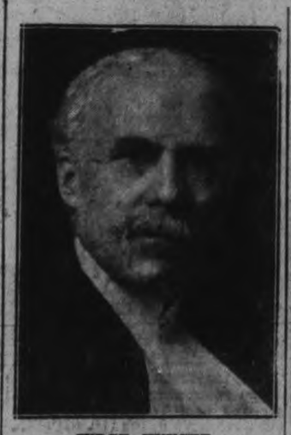

JUDGE HUYCKE

MAYOR DENNE

MORLEY SMITHSON

ALEXANDER MOWAT

HON. G. N. GORDON

C. H. ACKERMAN

R. H. TURNER

J. A. MIDDLETON

REV. PAUL COSTELLO

W. G. MORROW

JAMES ABRAHAM

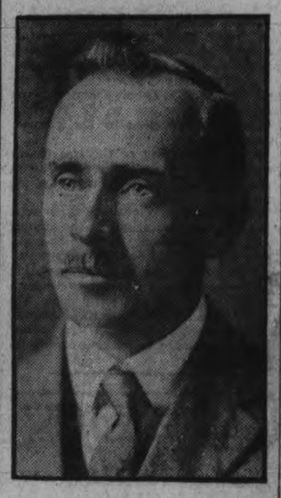

J. M. GREENE

R. M. GLOVER

JAMES HAMILTON

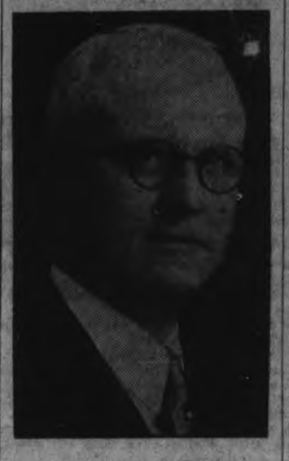

GEORGE A. McDONALD

Organization was completed early in the following year, so a meeting of the Memorial Committee was held on January 15, 1921, resulting in the election of G. H. Thompson as Treasurer, and the appointment of W. G. Morrow, George A. Macdonald, and the late H. Rush, with power to add to their numbers as a Finance Committee.

At the same time, Miss L. Davidson, Mrs. R. Denne, and Mrs. R. Hartstone were named as a committee to procure the names to be placed on the Memorial.

On May 19th of that year the Finance Committee added to its numbers and chose Roland Denne as Chairman.

Another most important step was taken on July 2nd, 1921, when His Honor Judge Huycke, R. Denne, Geo. A. Macdonald, W. G. Morrow, and G. H. Thompson were appointed as a committee to interview Mr. Allward and enter into contract with the sculptor, which was done.

Unexpected Delays.

And then came a development that, while it confirmed the judgment of the committee, and proved that their choice of a sculptor guaranteed Peterborough such a Memorial as was desired, added materially to the difficulties before the organization.

Mr. Allward was signally honored by being chosen by the Canadian Government as the sculptor to execute the Vimy Ridge Memorial.

That contract materially affected the local situation.

The immense amount of personal work demanded of Mr. Allward in the execution of this great work in France naturally interfered with his carrying out of his Peterborough contract.

For a considerable time there was grave fears that the famous sculptor would be compelled to abandon the Peterborough Memorial and it was only because the local committee refused to admit defeat that such a setback did not eventuate.

There was extensive correspondence with Mr. Allward, and with members of the Commission in Ottawa in charge of the Vimy Ridge Memorial. Interviews were had with General Mewburn and with Mr. P. C. Larkin, Canadian High Commissioner, on the occasion of the latter's visit to Canada in 1925, and, finally, as the result of all these efforts, Mr. Allward was persuaded to secure the assistance of an eminent English sculptor, Mr. Bayes, to assist in carrying out the original design and completing the contract.

This arrangement was accepted as a satisfactory solution of a difficult problem at a meeting of the Memorial Committee held on April 20th, 1926, and with this major obstacle out of the way and the sculptor's share of the task taken care of the Peterborough Committee breathed more freely.

Last year, on October 10th, the tender of Creber Brothers for the granite work of the Memorial was accepted.

In the meanwhile, the named committee, with the assistance of F. H. Dobbin, the Peterborough 'Examiner,' and officers of the Canadian Legion had been busy with the onerous problem of securing a complete list of the war dead of the city and county. Not only was it found difficult to obtain an accurate list, but the question of the best arrangement of the names presented another problem, which, after consulting with Mr. Allward and the Director of Records at Ottawa, was settled by a decision to engrave the names alphabetically without distinction as to rank, but with war decorations added.

The Site Selected.

Mr. Walter S. Allward had, on his first visit to the city, visited various possible sites for the Memorial, but finally had approved of "Central Park," as it was then called, not only because of its central position, where it could be seen daily by citizens and visitors alike, but also by reason of the sentiment attached to the park at the point where many of our soldiers started on the great adventure and to which the returning brave came back.

Excavation began and the cement work was started the following week.

On May 21st, 1928, the Committee, together with Hugh S. Allward and a representative of Creber Bros., definitely located the intersection of the two main walks in Confederation Square as the site selected by Mr. Allward and the City Council at their next meeting officially approved of the choice.

On May 31, 1928, the Memorial Committee appointed a programme committee, with Judge Huycke as chairman, to arrange the programme in connection with the unveiling ceremonies, and at the same meeting His Worship Mayor Denne asked to be relieved of the Chairmanship of the Finance Committee, Geo. A. Macdonald being chosen as his successor.

These, then, have been the various outstanding features of the effort to provide a distinctive and suitable War Memorial for Peterborough.

Citizens' War Memorial Committee

The present members of the Citizens' Memorial Committee are as follows: Judge Huycke, Mrs. Robert Hartstone, Mrs. I. Knox, Geo. A. Macdonald, R. H. Turner, Father Paul Costello, Mrs. W. H. Hill, Miss E. Morrow, Mrs. R. H. Parsons, W. R. Breyfogle, A. Mowat, Miss L. Davidson, Mrs. R. Denne, Mrs. H. R. H. Kenner, W. G. Morrow, Hon. G. N. Gordon, K.C., R. M. Glover.

Appointed by City Council: His Worship Mayor Denne, Ald. Jas. Hamilton, Ald. Lt.-Col. C. H. Ackerman, Ald. J. M. Greene.

Representatives of Canadian Legion: Capt. J. Abraham, President; S. Whatley, Secretary.

Representatives of County Council: Warden Morley Smithson, Reeve Middleton.

ALDERVILLE WAR MEMORIAL TO BE SCENE OF SERVICE

Armistice Day Gives District an Opportunity to Pay Tribute

WORK COMPLETED

Artistice Fence Adds to Appearance of Impressive Monument

ROSENEATH, Nov. 9.—Construction work of the new fence around the Indian War Memorial Monument at Alderville is now completed. It shows a vast improvement to the corner of the Indian village.

The magnificent War Memorial was unveiled on September 25th, 1927, and owing to lack of funds the committee was unable to proceed with any further work until this summer, when a meeting of the committee was called, and it was decided to erect the fence and have it done for Armistice Day. All hands co-operated and gratuitously worked hard to finish their task. The fence consists of nine large cement pillars; each pillar is 3 feet square, with 4 feet underground, and is 4 feet high, with a projecting cap on top of each pillar. Between them is hanging a heavy fancy iron chain that looks very artistic.

The gate is situated a little to the south-west of the monument. It is something most uncommon. It is in two sections, and closes with a heavy iron bar.

On the right gate post is a plate, a composition of material that looks like lead. It is neatly inscribed with the names of those who gave their time and labor and the responsibilities for the erection of the monument. It is inscribed as follows:

Colonel Nell F. M. McNaughtan, C.V.O.

First sod turned August 21, 1927, by Mrs. N. Marsden.

Address by Colonel F. D. Boggs, K.C.

Unveiled September 25, 1927, by Clarence E. McKeel.

Address by Judge E. C. S. Huycke and others.

Committee: W. R. Coyle, chairman and Indian agent; Chief N. Marsden, Rev. H. Wilding, Sec.-Treas.; Mrs. N. Marsden, F. Simpson, Mrs. F. Simpson, ex-Chief T. Marsden.

Designed and erected voluntarily by A. H. McKeel and Son, Campbellford.

The site is on a small hill, situated at the intersection of five corners, where the monument can be seen for a long distance. It is 50 feet high, with additional 7 feet underground, and is 11 feet square at the base. The imposing top projects high into the air, and is fastened to the body of the monument with a heavy steel rod.

Alderville Indian Reserve is the first War Memorial erected by a band of Indians in Canada, therefore much credit and honor is due to those who took part in erecting this magnificent structure, to those whose love is still sincere to the heroes who sacrificed their lives, to give us freedom and save our country in the Great War.

It is hoped that the whole community show their appreciation and gratitude by attending the service on Sunday afternoon at 2.30.

This service is intended to bring civil, religious and educational life into harmony with the sentiment of sacrifice, which Armistice Day insures, and to facilitate the holding of memorial ceremonies and exercises to perpetuate the memory of Canada's sacrifice in the cause of world peace.

Rev. Mr. Battersby of Hastings and Rev. F. W. Howard of Warkworth will be among the speakers at the service on Sunday afternoon.

EVERY MONTH MANY WOMEN

Take ZUTOO Tablets and are free of the Griping Pain and Sick Headaches.

Read what Mrs. Wright says: I received your sample of Zutoo Tablets, and took them for severe pain (monthly) and headache. At the end of 5 minutes, I was entirely free of pain and experienced no more throughout the period. I suffer a great deal at these times and feel grateful that I have a remedy which affords such relief. Every woman in the land should know about Zutoo Tablets and what they will do."

Mrs. ALLEN WRIGHT, Fulford, Que

TAKE ZUTOO

"CONFEDERATION" TRAIN TO EDMONTON ENSURES PLEASANT, COMFORTABLE JOURNEY

Canadian National Railway Officials are being congratulated on having continued the popular "Confederation" in operation between Toronto and Edmonton.

This innovation has eliminated most of the delays experienced by travellers crossing the Prairies in the winter time as it provides a fast, through, comfortable service to Edmonton, via Winnipeg, Brandon, Regina and Saskatoon. By this route good connections are made to all important points by lines radiating from these cities.

The splendid equipment and courteous service—always a feature of the "Confederation"—ensure a pleasant journey without the discomforts of Winter travel.

Full information and reservations from any Canadian National Railways' Agent.

—3d- Oct. 27. Nov. 10.22.

FOR SALE AT THE EXAMINER OFFICE

SHELF PAPER, CARDBOARD, ENvelopes, Nurse's Temperature Charts, Receipt Books, Rent Receipt Books, Short Lease Form, Paper for Lamp Shades, In Memoriam Cards, Sympathy Cards, Customs Invoices, Tags, Correspondence Cards, Plain Cards of all kinds and sizes, Butter Paper, Adding Machine Rolls, Scratch Pads, Carbon Paper, Tags, Calling and Visiting Cards, Blotting Paper, Wrapping Paper. dtf-3250

CANADIAN PRODUCTS USED BY EXPLORERS

Scientific Parties Are Equipped With Canadian National Carbon Company Products.

An example of the use of Canadian products by the Canadian Government in important scientific and exploration work comes with a report of the departure from Ottawa of the Canadian Arctic Expedition, organized by the Northwest and Yukon Branch of the Canadian Department of the Interior.

The expedition was under the direction of Major L. T. Burwash, well-known Canadian Governmental explorer, who has spent much time in the far North. Press reports this summer indicated that Major Burwash was off on one of his solitary jaunts, but the general Canadian Arctic Expedition, according to information from Toronto, left that city in three parties.

All three parties were equipped with Eveready radio "B" batteries on the sets supplied for the expedition by the Department of Marine and Fisheries. Word has reached headquarters of the Canadian National Carbon Company that all branches of this Department are using Canadian National Carbon Company products.

Reports this summer on Major Burwash's activities indicated he was engaged in exploration of unusual scientific interest which promises to yield also an abundance of romance. He planned a jaunt of 5,000 miles by railroad, boat and dog team, landing him at the magnetic pole, the trip being planned partly as a hunt for relics of the Arctic expedition of Sir John Franklin which ended in disaster in 1845.

Rumor sifting back occasionally from the frozen North has told that one of Franklin's two ships, the Erepus and the Terror, may be sighted in the Arctic Ocean near King William Land or Boothia Peninsula. If the ship can be found the Canadian Government will be enriched by the recovery of old relics and records believed to be aboard her.

Major Burwash also planned to investigate conditions among the Eskimos north of Mackenzie and Keewatin and the proposed tractor-train route from Wagner Bay on the West Coast of Hudson Bay to Cockburn Bay south of King William Land.

One of the primary purposes for the expedition assigned by press reports is to determine the westward shift of the magnetic pole so that mariners' charts may be corrected.

In the fighting of the last hundred days of the war the Canadian Corps suffered 46,000 casualties, including 6,800 killed and died of wounds.

A silent tongue maketh a wise head.

The whole world knows Aspirin as an effective antidote for pain. *But it's just as important to know that there is only one genuine Aspirin.* The name Bayer is on every tablet, and on the box. If the name Bayer appears, it's genuine; and if it doesn't, it is not! Headaches are dispelled by Aspirin. So are colds, and the pain that goes with them; even neuralgia, neuritis, and rheumatism promptly relieved. Get Aspirin—at any drugstore—with proven directions.

Physicians prescribe Aspirin; it does NOT affect the heart

Aspirin is the trade mark (registered in Canada) indicating Bayer Manufacture. While it is well known that Aspirin means Bayer manufacture, to assure the public against imitations, the Tablets will be stamped with their "Bayer Cross" trademark.

McGill University
MONTREAL
Faculty of
MUSIC
Decide NOW to Enter for Annual Local Examinations

Through these examinations—open to pupils of all teachers and held by competent and impartial examiners—the standing of a student may be ascertained and progress tested. They are also preparatory to the diploma and degree courses in music, which, taken from McGill, the national university of Canada, are recognized everywhere as of the highest standing.

Theoretical Examinations will be held on or about May 1st, and Practical Examinations during May and June at various centres throughout Canada. Preparations for the Examinations should be commenced at once, and further information regarding the different grades, music to be prepared, fees, etc., and application forms, may be obtained by applying direct to the Secretary of the Faculty of Music of McGill University or to the local Secretary, F. G. Mann, 160 London Street, Peterborough, Ont.

4d-20,27,3,10

SUPPORT the town that supportsyou
BUY AT HOME

Interesting Reading for All the Family

RICHARD HALL LIMITED

SCHOOL BOYS' AND GIRLS' ESSAY CONTEST

Several of our customers have been mistaken as to the conditions of this contest. It is open to School Boys and to School Girls only. Grown-ups do not have a chance to compete.

The conditions are simple and are clearly outlined in the above announcement.

The prizes are wonderful and are well worth the effort necessary.

BOYS AND GIRLS, HERE'S THE BEST CHANCE TO PROCURE A REAL CHRISTMAS PRESENT FOR MOTHER

SPECIAL PRICES ON LINEN CONTINUE ALL NEXT WEEK

"Rose of Sharon Linens" are an exclusive brand of Linens made by one of the largest mills in Ireland, and confined in Peterboro', to Richard Hall, Limited.

This line includes eighteen qualities of Table Damask, which embrace almost seventy patterns, in floral, period and conventional designs.

ESSAY CONTEST

"Why do 'Rose of Sharon' Linens make Ideal Christmas Gifts"?

DURING our 8-Day Linen Sale there will be a special display of "Rose of Sharon Linens," featuring all qualities and patterns of this renowned brand of Linens. Boys and girls are invited to visit our Store during this display, and enter an essay contest. This contest is open to all school boys and school girls over the age of 14, resident in Peterboro and surrounding district. The Contest Essay is limited to 200 words and must be written plainly on one side of paper only and mailed direct to the "Rose of Sharon Contest," care of Richard Hall, Limited, Peterboro.

Any employee or relative of any one connected with Richard Hall, Limited, is not eligible for this contest.

Makers of "Rose of Sharon Linens" have co-operated with us in this contest, consequently we are offering very valuable and attractive prizes, which will be on display during the EIGHT-DAY LINEN EVENT.

Contest closes on Wednesday, November 21st, 1928, and essays received after that date will not be considered. Winners will be announced in the local paper, as well as by mail. Prizes will be awarded at as early a date as possible after essays have been examined. This is a real opportunity to win prizes of merit.

1st PRIZE

consists of one 2x2½ yard Table Cloth and one dozen Napkins to match in Rose of Sharon "Trousseau" quality, value $20.00, also $10.00 in cash.

2nd PRIZE

consists of one 2x3½ yard Table Cloth and one dozen Napkins to match in Rose of Sharon "Tourist" quality, value $12.00, also $5.00 in cash.

3rd PRIZE

consists of one 2x2½ yard Table Cloth and one dozen Napkins to match in Rose of Sharon "Family" quality, value $11.00, also $3.00 in cash.

taken away had sickened him to the very soul.

Doris Gardener's disgust and Sadie's mirth had been bad enough to bear, but Mrs. Ardron's timid appeal to him had been worse than anything.

"It may be the smart thing to do, Giles—but, really, after tonight I can't ask her here again, can I? She's broken two of my best champagne glasses—the ones your dear father gave me, or was it Rodney's father? I forget, but anyway they're broken?"

Giles had lain awake during the few remaining hours of the night, blaming himself only, seeking in vain for some way by which things could be put right.

It was terrible to see the change which a few months had made in Julie—horrible to think of her as she had been when they first met, so bright and happy, and so easily pleased with the small things of life, and now to realize that she was the same girl who last night had laughed and behaved like a mad woman.

He had meant to appeal to her to forgive him, if not for his sake then for her own, and to see if they could not find some meeting ground for a possible friendship, or at any rate for peace, but the first sight of her had aroused him to passionate anger and an almost brutal desire to hurt her afresh, because by this wilful injuring of herself she was also tormenting him beyond endurance.

The defiance of her eyes and the rouge on her face and lips had seemed a deliberate insult. His great love for her was almost hatred; he hardly knew whether he wanted to fall at her feet and beg of her not to hurt them both so cruelly or to answer her every sneer with words more cruel and bitter.

Chittenham was not a conceited man, but by his own love for Julie he measured her love for him, an unhappy love that would give neither of them rest or peace, and could not bring happiness; and realizing this he suddenly broke out passionately:

"Oh, my dear, it's not worthy of you, or of our love! Must you make it harder for us both than it already is? Do you think it's nothing to me to see you as you were last night—to—"

"You!"

There was a world of scorn and contempt in Julie's voice, and her eyes blazed.

"You must be mad. Do you think I consider you at all? Do you imagine I ever give you a thought except to hate you more and more because you once cheated me out of a few kisses and made me behave like a fool? Do you think I ever seriously cared? I did not, I tell you. Are you so conceited that you haven't realized yet that it was all just pretence?" She laughed hysterically. "Keep your romantic rubbish for women who appreciate it, my dear man. I don't know why you came here at all; it was impertinence. I don't even like you as an ordinary acquaintance. After today I shall tell my maid that I am not at home if you call."

"Do you think that will make any difference? Do you think it would make any difference if we didn't meet for twenty years? You know it would not. I have only got to hear your voice, see your eyes—"

The tender sincerity of his voice almost broke her down. She swayed a little and caught at a chair-back, but when Chittenham would have gone to her she waved him furiously away.

"Don't touch me. Don't come near me."

(To be continued.)

HOROSCOPE

The Stars Incline, But Do Not Compel

SUNDAY, NOVEMBER 11, 1928.

(Copyright, 1928, McClure Syndicate.)

This is a day of planetary vagaries, according to astrology, which finds the morning more fortunate than the later hours.

The clergy should benefit from this rule of the stars which is supposed to incline persons toward the churches.

Preachers should find their hearers responsive and for this reason it is an auspicious time to make appeals for charities.

There is a sign of promise for the building of cathedrals. According to the seers cities of both coasts will rear edifices of supreme beauty.

Religious prejudice and intolerance should subside rapidly under this planetary government which presages national well-being and great prosperity.

There is a forbidding sign today for those who journey by water.

Many distinguished foreign visitors are expected in the coming weeks, astrologers announce, and there will be much entertaining in New York as well as Washington.

Accidents are presaged on land and in the air, before the holiday time, that will be so sensational new laws for safeguarding life will be passed.

Again a London sage predicts that thousands of soldiers will be in the field in the Near East and China.

Unusually heavy rains may be expected in certain parts of the United States and France may be too damp for the fullest enjoyment of American tourists.

Again the seers prophesy that robberies will be numerous from this time on, for greed will affect many persons who avoid work.

Russia now continues under a direction of the stars which is read as most favorable.

Persons whose birthdate it is have the augury of a busy year in which bankers play an important part.

Children born on this day probably will be exceedingly self reliant and subject to fixed purposes that cannot be changed. These subjects of Scorpio often are proud and reserved, but able to make friends and to hold them.

MONDAY, NOVEMBER 12, 1928.

Although adverse aspects are active today, according to astrology, a benefic rule dominates.

This is a day for pushing all one's important affairs, a time to consult brokers and bankers.

Merchants and manufacturers again are subject to a direction of the stars which promises great profits. New millionaires are assured.

A partial eclipse of the Sun today falls with the planet Saturn angular and in power. This occultation is read as unfortunate for women.

Divorce and breach of promise cases are likely to increase in number and scandals may multiply.

The eclipse is supposed to affect the Russian government, bringing changes beneficial to the people and the country.

The eclipse of the Moon later in the month is believed to foreshadow wars in Europe and Asia, much bloodshed being indicated.

The evening of this day is fairly favorable to women, especially to social affairs.

Again earthquakes are prognosticated for certain parts of the country and regions outside the usual area of seismic shocks will be affected.

Women are warned that they will be subject to many forms of nervous troubles. They should avoid too severe diet and too little sleep.

Persons whose birthdate it is may reach a crisis in their lives within the year. They should be exceedingly careful in making important decisions.

Children born on this day are much under the influence of Mars and boys may be interested in military affairs. Many women reformers belong to this sign. They are extremists, able to accomplish big things.

TUESDAY, NOVEMBER 13, 1928.

Although this is not an important day in planetary government, benefic aspects dominate, according to astrology.

The early morning is favorable to transactions involving lands and leases. Real estate speculation is well directed.

The seers announce that the radio, already responsible for new fields of business activity and the inspiration for new inventions is to bring about changes not even glimpsed at this time.

Occultists believe that the veil between the material and the spiritual world will be parted and that amazing knowledge soon will be gained.

This is held as a lucky rule for aviation and should benefit the whole rather than a part of aerial navigation.

As the year draws to a close the passing of many old persons will be noticeable for they will be making way for the new type of super men and women, the seers declare.

Diplomacy will now be tested in all human relations, whether in the home or in national affairs, it is foretold.

It is well to preserve always the judicial attitude of mind, for the stars continue to encourage emotional points of view on religion and politics.

For a year astrologers have foretold for Great Britain great anxieties in December, international difficulties and danger from the position of Mars, ruler of war.

From this date on unusual storms may be expected and a blizzard is forecast for the holiday season, or just before it.

Added causes for Thanksgiving in the United States will be discerned as the new year dawns, it is prophesied, for this nation is especially to be blessed.

Again warning is given regarding the prevalence of selfishness and egotism which are supposed to be common faults among persons of the younger generation.

With the passing of the last of the great men and women of pre-war times, recognition will come to many young geniuses.

Persons whose birthdate it is may seem to meet limitations in the coming year, but they should be able to make them prove in the end advantageous.

Children born on this day probably will be restless and difficult to manage, because they are different from the usual types. These subjects of Scorpio are likely to be original in their points of view and able to develop strong individuality.

LYRICS OF LIFE

THE DEBT

This is their debt to us,
Not gifts, not gold,
That nations need discuss
In accents cold:
This is the debt—a cross
On yonder plain,
A lonely mother's loss,
A father's pain.
This is their debt—a life,
Yes, even one,
Given them in the strife
By someone's son.
Though all their gold is given,
Their payments met,
In the accounts of heaven
This is their debt.

This is our debt to them—
The grave he shares.
And who would dare condemn
Such gifts as theirs?
Their son was just as brave,
Their son as dear.
Remember in this grave
Two slumber here.
Two crosses on the hill,
Not only one,
Two mothers weeping still,
Each for a son,
Brother who died for brother,
Our debt today,
The debt we owe each other
We cannot pay.

(Copyright, 1928, McClure Syndicate.)

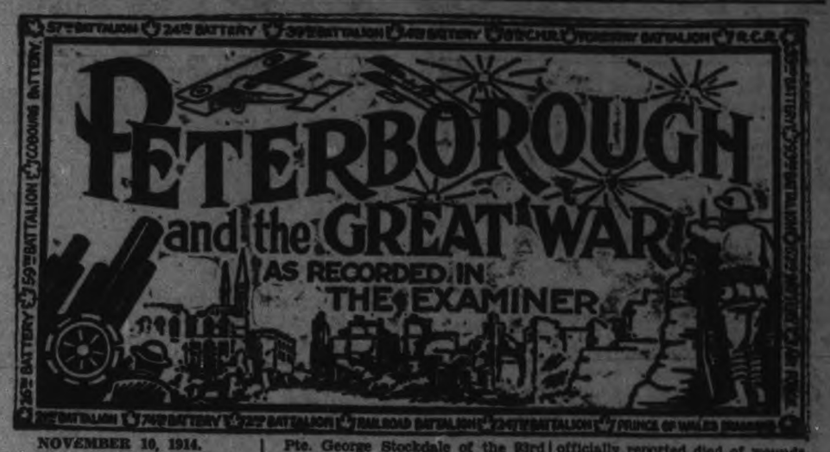

NOVEMBER 10, 1914.

Two Peterborough boys, Alan Harper and Sam Thomas, have been made sergeants in the 21st Battalion.

NOVEMBER 10, 1915

Pte. Reg. Murduff of Lakefield was officialy reported wounded to-day.

NOVEMBER 10, 1916.

Pte. George Stockdale of the 93rd battalion is officially reported wounded.

Pte. John Wilson is reported missing.

NOVEMBER 10, 1917.

Pte. Ray Nelson of Otonabee who enlisted with the 93rd battalion if officially reported died of wounds.

Pte. William Pallin of the 16th Canadian Machine Gun Company, formerly of Otonabee is reported wounded.

NOVEMBER 10, 1918.

Sunday.

IN DAYS GONE BY

What Peterborough People Read in The Examiner.

25 YEARS AGO TO-DAY.

Tuesday, November 10, 1903.

Dr. Drummond has been engaged to lecture in Peterborough about November 27.

R. F. McWilliams writes a letter to The Examiner on the matter of Annexation of Ashburnham.

Miss M. McKinney will address a meeting in Murray street Baptist church to-morrow afternoon.

Mrs. William Fair receives severe injuries when she falls from her carriage in Millbrook.

The Toronto News says that the Peterborough rugby team is a much faster one than the Wellesleys.

R. J. Waller, returning from the West, reports that the farmers are enjoying unexampled prosperity.

The Albany club gave a smoker in their rooms, Mr. Gliddon's orchestra supplying music.

Nov. 10, 1918, was a Sunday.

Wednesday, November 11, 1903.

Unconfirmed rumor of closing of gold mines at Cordova reaches Peterborough.

It has been found that 43,000 cubic feet of water a minute is being wasted at the old Dickson dam.

Ernest Mann will operate a woodworking factory in the old planing mill on Dublin street.

The Calcutt steamers are being refitted and a new freight scow constructed.

Thursday, November 12, 1903.

The Rugby club proposes running an excursion to Toronto on Nov. 21, when the Peterborough team will pay the Varsities.

F. W. Perrin, a former resident of North Monaghan, was killed in Albion, Mich.

10 YEARS AGO TO-DAY.

Monday, November 11, 1918.

Mayor George H. Duncan proclaims public holiday in order that signing of Armistice may be celebrated in Peterborough. The war was ended at six o'clock this morning, Peterborough time.

Early morning parade was over a mile long with band and Great War Veterans heading it. All kinds of vehicles pressed into service.

Red Cross campaign closes after objective of $30,000 is exceeded in Peterborough.

Tuesday, November 12, 1918.

Seventy-five per cent of Peterborough Public school children on hand at re-opening of schools to-day.

Five Peterborough factories have won Victory flags in Victory Loan campaign, while farmers in district are reported to be buying more rapidly than in first weeks.

Armistice Day celebration reaches highest pitch last night. Greatest crowd Peterborough has ever assembled gave vent to long restrained hopes.

UNCLE WIGGILY

By HOWARD R. GARIS

To-day's Bedtime Story

UNCLE WIGGILY AND THE WOLF'S EYES

"You are up early this morning," said Nurse Jane Fuzzy Wuzzy to Uncle Wiggily as the rabbit gentleman came sliding down the stair railing of his hollow stump bungalow.

"Yes," agreed Mr. Longears. "I am up extra early, as I have much to do. Is breakfast ready?"

"It will be ready in just a minute," squeaked the muskrat lady housekeeper. "But why the rush?"

"I must hurry over to the Bungleump and get Dazie Wogglejig to take her to the Hollow Stump School, where she is going to dance," said Mr. Longears. "Dazie is a cute little dancer and yesterday, when she was with her sister Mazie, I saw her dance. So did the Lady Mouse Teacher, and at once she invited Dazie to dance in school to amuse the pupils. So I'm going, now, to get Dazie."

"Oh, how wonderful!" said Miss Fuzzy Wuzzy. "I wish I were going to school again. Children nowadays seem to have many more good times in school than I ever had when I was a little rat. But there! Your breakfast is ready. Eat it and then go get Dazie."

So Uncle Wiggily began to nibble the hot carrot pancakes which Nurse Jane set before him and soon he was hopping across the fields to the Bungleump where Dazie lived with the other Wogglejigs and Boppy and Um, the cute little man and woman who looked after the queer wooden children who were always getting mixed up as to their legs, heads and bodies.

"Oh, hello, Unkie Wig!" called Dazie as soon as she saw the rabbit gentleman in front of the Bungleump, which was partly a bungalow and partly a stump. "I'm so glad you came!" said Dazie.

"Are you ready?" asked the rabbit gentleman.

"Almost," answered Dazie. "I've got one of Mazie's legs by mistake, but as soon as I change it for one of my own I'll be with you."

Pretty soon Dazie came skipping out of the Bungleump. She found her brother Wumple had her tail, so she had to get it from him. For you must know that the Wogglejigs were made of wooden pieces, with a wooden ball for a head and wooden pegs for legs, tails and necks. They came apart and went together again and in this way legs, heads, necks, tails and bodies were always getting mixed.

"Oh, I'm so glad you came early, before any of the children," said Miss Mouse when Uncle Wiggily and Dazie reached the school. "Do you want to practise a bit, my dear, before dancing before the pupils? They will soon be here and you shall dance in the morning exercises."

"Yes, I might practice a bit," said Dazie, so she danced around the teacher's platform after Uncle Wiggily had moved back the desk and chair. Dazie made sure that she had her own head, neck, legs and tail and then sat down to wait for the animal children to come.

Soon the Hollow Stump School was filled and Miss Mouse, after holding up her paw for silence, squeaked out:

"You are to have some amusement, my dears, this morning, before we say our lessons. Little Dazie Wogglejig is to do a funny dance for us. I will play the piano and Uncle Wiggily will whistle."

"Hurray!" barked Jackie Bow Wow, he was so excited.

"You must not bark without raising your paw," said Miss Mouse, but she forgave Jackie most politely and then began to play some music. Uncle Wiggily puckered up his piuk nose and began to whistle and Dazie, stepping to the middle of the platform, began to dance.

Up and down danced the little Wogglejig girl, her wooden pins of legs making a tattoo, like drumming, on the floor of the platform. To and fro, this way and that, danced Dazie.

First the Lady Mouse played slow music and Uncle Wiggily whistled the same way. And then the music went faster. Dazie danced faster, too, skipping about and jiggling her legs, head and tail in such funny ways that the animal children laughed and so did Miss Mouse.

But all of a sudden, while Uncle Wiggily was whistling, he looked toward a window and, peering in, he saw some big eyes. They were the eyes of that Bad Chap, Mr. Wolf.

"Oh, dear me!" thought the bunny rabbit gentleman. "The Wolf has come to see, with his own eyes, how Dazie dances. Maybe that Wolf will come in here and try to nibble me. What shall I do? I don't want to spoil Dazie's dancing, but I don't want to be nibbled by a Wolf."

Well, don't worry, my dears. The Wolf didn't get Uncle Wiggily. But as this story is ended, I shall have to tell you soon what happened.

STRUCK BY TRAIN.

CHESTERVILLE, Ont., Nov. 8.—(Canadian Press).—Angus Price, 64, working on a railway section gang, was killed to-day when struck by a freight train.

Wrist Watches FREE

A Beautiful Wrist Watch either Ladies or Gents will be given to you absolutely FREE for selling only 40 Packets Flowers at 15 cents. Send for them to-day. WE TRUST YOU

NEW IDEA GIFT CO. Dept WW Waterford, Ontario

BROKEN

A Story of Revenged Love, by Ruby M. Ayres

(Continued from yesterday.)

CHAPTER XXIX.

Outside the door Julie paused for a moment and made a desperate effort to pull her shaken nerves together.

Although she had once casually invited Chittenham to call at the flat she had never imagined he would do so, and she knew that she was totally unprepared to meet him on such intimate ground.

Why had he come? What did he want?

Julie tried to laugh at her own panic. "You've only got to take half-a-dozen steps and you'll find out, my girl," she admonished herself, but she still stood for a moment like a frightened child, staring across at the closed sitting-room door, before she could force her limbs to move.

"I may be dancing with somebody else,
but I love you—

When I see you dancing with somebody else, I feel so blue.

When I hear a song that we danced to before—"

Julie felt as if she were a dual personality as she sauntered across the narrow passage humming the air of a popular tune with an elaborate effort at complete indifference.

"It's me making that horrible noise, trying to sing," she told herself, and felt an insane desire to laugh. "And, anyway, it's quite true. I may be dancing all the rest of my life with somebody else, but I love him and always shall."

She opened the sitting-room door and walked in, the cigarette stuck jauntily between her lips.

Chittenham was standing by the mantelshelf looking at an impressionist portrait of Bim Lennox, but he turned at once when the door opened.

"Hallo!" Julie greeted him with a casual nod. "What in the world brings you here at such an early hour? I've only just crawled out of bed myself. How do you like that picture of Bim? Ripping, don't you think?"

She spoke rather loudly and defiantly, and she deliberately left the door open behind her.

Chittenham stepped past her and closed it; then he came back to where she stood.

"This has got to stop, Julie," he said, without preamble.

Julie opened her eyes wide.

"Stop?" she echoed blankly. "What has got to stop? My getting up so late, do you mean? My dear man—"

He interrupted ruthlessly.

"The whole of this miserable, damnable play-acting has got to stop. You're ruining yourself and me, body and soul. Do you think I don't understand? Do you think I'm such a fool that you can take me in for one minute by all this—this childishness?"

Before she could prevent him or move a step from him he caught her by the shoulders, roughly turning her round to the morning sunlight which streamed through the window. "Look at the stuff on your face! You'd have scorned to use the muck two months ago. Look at the life you're leading! When you left my mother's house last night—or rather early this morning—you were horribly drunk."

Julie laughed in his face.

"Delightfully drunk!" she mocked him coolly. "But go on, go on! Don't let me spoil this soul-saving lecture. You've mistaken your vocation. You ought to have been a Low Church parson instead of what you are—a coward and a cheat. I can just picture you in a clerical collar, with your hair nicely oiled and parted—having tea with all the old tabbies in the congregation."

"Julie!"

She wrenched herself free of him.

"I object to being called by my Christian name by you. I hate the name, anyway. You can keep it for my estimable cousin—she'll appreciate your cave-man attentions, and I don't; she—"

"She's a braver woman than you are," Giles said savagely.

Julie shrugged her shoulders.

"Has she made a conquest of you already? Well, good luck to her, she's welcome. And if you've only come here to behave like a bully you'd better go—I've a lunch appointment—"

"With Schofield?"

"That's my affair."

"If he was a decent fellow he'd stop your nonsense. He'd never have allowed you to do what you did last night!"

"You flatter your sex. All the men in the world could not stop me from doing exactly as I please."

They faced one another like deadly enemies, white and shaken.

It was astonishing how suddenly the storm had arisen. Chittenham had come to the flat with some forlorn idea of trying to make amends. The scene at his mother's house last night when Julie had been almost forcible

For a bountiful Harvest let us all give Thanks

The Quaker Oats Company
PETERBOROUGH SASKATOON
173

Teco Prices Are Cash Prices

TECO STORE

Our Aims—Best Values, Superior Assortments, No Misrepresentations, Satisfactory Service

Compare Our Values and Assortments

Special Two-Day Sale of Notions - Tuesday and Wednesday

Water Wave Combs, celluloid, curved to fit the head. Unusual value! Two-Day Special, box.... **25c**

Handy Shoe Bags, of fancy cotton ticking, prettily bound in color. Made with ample room to hold 6 pairs of shoes. An opportune gift suggestion for Christmas. Shop early, Tuesday! Extra special value, each..... **59c**

Rubber Apron Bibs, heavy quality, made in a serviceable long sleeved style, in an attractive flesh shade, neatly bound in blue. A splendid protection for the wee tot! Two-Day Special, each..... **39c**

Ventilated Baby Pants, cut in a roomy style for Winter comfort. In a dainty rose tint, in small, medium and large sizes. Here is a rare opportunity to effect a stroke of thrift! Come early, Tuesday! Extra special at.... 2 pairs **39c**

Cabinet Tape, white cotton, in a wide variety of practical widths for innumerable uses. Splendid value! Two-Day Special, 5 yards in each roll, at..... 2 rolls **9c**

Rubber Bibs, generous size, in white, pink or blue colors. Think of the laundering these handy Bibs will save you during the long Winter months! Unusual value! Two-Day Special, each..... **9c**

Sew-on Garters, adjustable, 1⅛ inches wide, of flexible heavy pink elastic, offer a splendid suggestion to give added life to corselettes and girdles. Two-Day Special at..... 2 for **25c**

Bobby Combs, in many gay attractive colors. Excellent value! Two-Day Special, each..... **10c**

Rustless Brass Pins, made in England, medium size. Unusual value! Two-Day Special price ..... 3 pkgs. **10c**

Safety Pins, handy, brass, nickel-plated, in assorted sizes. Ring of 50. Two-Day Special..... **15c**

Garment Bags 1.39

Capacious Garment Bags, of fancy flowered ticking, gayly striped, in rose or blue. Made on a steel frame with ample room to hold 3 dresses. Dome fastening at the side. An attractive gift suggestion for the thrifty Christmas shopper. Excellent value! Two-Day Special, each..... **1.39**

—Main Floor, Teco Store

Durable ⅝-inch Elastic, of brilliant artificial silk, for bloomers and lingerie. Two-Day Special, reel of 6 yards..... **27c**

White Knicker Elastic, well made of white cotton and fine grade para rubber. Made in England. Indispensable for many household needs! Two-Day Special ..... 6 yards **15c**

Pin-on Garters, double-grip, adjustable, of excellent white elastic. A timely special when children's Winter underclothing brings constant demand for more garters! Two-Day Special at..... 2 for **27c**

Double Cap Hair Nets, to keep growing hair neatly in place, as well as in sizes for bobbed and for long hair. Assorted shades. It will pay you to buy several dozen at this amazing figure! Two-Day Special.. 12 for **35c**

Women's Narrow Elastic Girdles, firmly constructed of durable plain pink coutil, with elastic inserts in the sides. Finished with four adjustable hose supporters. An excellent foundation garment for Winter sports! Two-Day Special, per garment..... **98c**

Practical Household Aprons, of attractive flowered chints, with waterproof rubber back, cut in an unusually serviceable style for protection, and finished with a convenient pocket. Inexpensive and durable enough for every-day wear. Dainty enough for a gift! Be early! Two-Day Special, each... **59c**

—Main Floor Teco Store

For Those Happy Hours of Home Sewing You're Planning

How swiftly the late Fall evenings are closing in, leaving the long afternoons dull and unattractive out-of-doors, but cozy with warmth and glowing cheer inside! Just the time of year when sewing becomes a distinct pleasure—but a very necessary one. Children's needs for sturdy clothes for school, daughter's needs for delightful new party dresses, mother's needs for warm new home frocks—none can really be neglected. Come to the Teco Store Tuesday! You will find a particularly interesting display of materials for Fall sewing—at prices equally attractive. Shop early for the best selection of colors and patterns.

Lustrous Crepe-Back Satin will gleam in many a fashionable frock during the late Fall and Winter afternoons. Made plain or treated smartly by using the reverse side of the fabric for an interesting trimming. It comes in clear delightful colors, including black, deep green, maroon, brown, coral, wine, sand, grey, navy, gold and blonde. 38 inches wide. Yard..... **1.89 to 3.50**

With Velvets to the forefront of the Autumn mode it follows that Velveteens are also extremely smart. This has a delightfully soft texture and glossy satin-like finish, and comes in rich tones:

27 inches wide—Black, chocolate brown, tan, hunter green, almond green, mole, scarlet, Pecan blue. Eatonia, yard..... **$1**

35 inches wide—Black, rosewood, coral, purple, almond, navy, rose, Kate red, jade. Eatonia, yard..... **1.59**

Exquisite Printed Velvets that have been fashioned by Paris as one of the leading fabrics for afternoon and evening wear. Smart combination colorings, woven so beautiful that it characterizes this season's Velvet. Lovely tweed patterns, in shades of sand and brown, navy and brown, light blue and dark blue with red, and also black with red. 35 inches wide. Extra Special, per yard..... **3.25**

Eatonia smart Wool Jersey—still high in Fashion's favor. Wool Jersey enjoys a remarkable popularity for practical every-day attire. Woven circularly in an excellent firm weight, in smart colors of black, navy, reseda, sand, grey, royal blue, light blue, rose, old rose, Pecan blue and ivory. 54 inches wide. Yard..... **1.75**

"Braemore" Fine Wool Flannel. "Braemore" closely woven All-Wool Flannel is distinguished by its delightfully soft fine texture and durable light-weight quality, which renders it extremely serviceable for sports toggery, children's wear and tailored frocks. In smart Autumn tones of navy, tomato, tan, black, royal and green. 34 inches wide. Celebrated "Braemore" value at, per yard..... **79c**

Handy Aids to HomeSewing

"Acme" Thread	.2 for 15c
Silk Thead	.....2 for 15c
Mercerized Cotton	.....5c
Tape Measures	.....10c
Snap Fasteners	...2 for 15c
Bias Binding	....10c to 15c

The T. Eaton Co. Order Office

Take full advantage of the many shopping suggestions listed in the catalogue. Orders may be phoned or left in the Teco Store, and will be filled in Toronto and returned. Phone 3100 for any information you may wish.

TECO STORE
OPERATED BY T. EATON Co.
PETERBOROUGH

Thrift Specials

For Tuesday Shoppers

Owing to the Thanksgiving holiday, our usual Monday offerings of Thrift Specials will be featured in the Store on Tuesday. See the windows for these special economies, and watch for the Thrift-Special price tickets throughout the Store.

Electro-Plated Nickle Silver

As an outstanding Thrift Special for Tuesday, here is an opportunity to be able to buy a beautiful piece of Holloware at a great saving. In this lot are Cake Plates, Bread Trays, Comports, Sugar and Cream, Butter Dishes, China Salad Bowl with 2 Silver Servers. All neatly designed and some with cut-out patterns. See Window Display. Tuesday Thrift Special, each..... **1.50**

—Main Floor, Teco Store

Boys' Lined Winter Mitts 39c

Warm Mitts of moleskin, lined, and with knitted cuffs for protection. An ideal Mitt for boys to wear going to school and at playtime. Splendid for the boy that rides a bicycle. Comes in a natural shade. All sizes. Tuesday Thrift Special, pair..... **39c**

—Boys' Section, Main Floor

Embroidered Handkerchiefs

Here's a special reward for those who do their Christmas shopping very early. A limited quantity of exceedingly dainty fine White Linen Handkerchiefs with corners hand-embroidered in attractive tones. Finished with drawn-work and narrow hand-turned hems. 12 individual styles! Unusual value! Be here when the doors open, 9 a.m. Tuesday Thrift Special..... 4 for **25c**

—Main Floor, Teco Store

Black Sateen Smocks 1.59

Excellent quality. Smartly made with long sleeves and two pockets. Styled with turn-back collar of brightly colored chintz; also trimmed with chintz on cuffs and pocket. An exceptional smart house frock, in all sizes. Tuesday Thrift Special, each..... **1.59**

—Second Floor, Teco Store

Extra Fine Lingerie $1

Made of beautiful quality rayon silk in the newest creation. Brassiere and Slip attached. A smart piece of lingerie that would be very acceptable as a gift. Colors are flesh, orchid, peach, coral, Nile, maize and white. All sizes. Tuesday Thrift Special..... **$1**

5c to $1 Department, Main Floor

Walnut Finish Dresser

Well constructed Walnut-Finish Dresser with large British plate mirror, three large roomy drawers. An exceptional good buy. Just 6 of these Dressers for Tuesday. Be sure and come early. Tuesday Thrift Special..... **15.75**

House Furnishings Bldg. —Second Floor,

Santa Claus on the Radio

Listen in on Station C.F.C.A. (Toronto) every Monday, Thursday and Saturday evening and hear Santa Claus speak on the radio.

Greater Assortments of Attractive, Reliable Merchandise for You

In addition to the splendid selection of good stocked in our Store, you now may also choose from accurately illustrated books in each department which give you access to exceptionally large assortments. Ask any salesperson.

RADIO PROGRAM

SATURDAY, NOVEMBER 10.

WEAF New York (492.5)

6.45 p.m.—Summary of programs.
6.50 p.m.—"Read Us A Poem" by Norman Hamilton, Author and Poet.
7.00 p.m.—Atwater Kent Foundation Auditions.
8.00 p.m.—Lew White Organ Recital.
8.30 p.m.—The Park Bench.
8.59 p.m.—To be announced.
10.00 p.m.—Lucky Strike Dance Orchestra Hour.
11.00 p.m.—Howard Correct Time.
11.00 p.m.—Twin Pairs of Harmony.
11.15 p.m.—Ben Pollack's Park Central Hotel Orchestra.

CFCA Toronto (357)

6.00 p.m.—Hudson stocks, news and weather.
6.30 p.m.—Ryrie time.
6.30 p.m.—Santa Claus from Eaton's Toyland
8.00 p.m.—Musical program.
9.00 p.m.—Ryrie time.
9.00 p.m.—Dance program by J. Wilson Jardine's orchestra from the Palais Royale.

CKGW Toronto (312.3)

6.00 p.m.—Mining market report by Homer L. Gibson & Co.
6.15 p.m.—News and weather forecasts.
6.30 p.m.—Musical program by Andrewes Mountain Seed Co.
7.00 p.m.—Gruen Watch Guild Time Signals.

WOR Newark (422.3)

6.15 p.m.—Newscasting.
6.20 p.m.—Dinner concert.
7.00 p.m.—Commodore Grill Orchestra.
7.30 p.m.—Football scores.
7.45 p.m.—Sessions Chimes.
7.46 p.m.—"Madamoiselle from Armentiers."
8.20 p.m.—"Going West."
8.45 p.m.—"Sonata"—Nichola Thomas, violinist.
9.30 p.m.—Emil Velazco, Mid-evening Organ Recital.
10.00 p.m.—Yale-Bond Slogan Contest.
10.30 p.m.—Knickerbocker Grill Orchestra.
11.00 p.m.—Tavannes Time.
11.01 p.m.—Newark News—U.P. Bulletins; Weather report.
11.05 p.m.—Mirador Orchestra.
11.30 p.m.—Hotel Paramount Orchestra.

WGY Schenectady, N.Y. (379.5)

7.00 p.m.—Statler's Pennsylvanians Johnny Johnson, director (New York)
7.30 p.m.—Musical program, Hotel Sagamore (Rochester, N.Y.).
8.00 p.m.—Musical program, Hotel Onondaga (Syracuse, N.Y.).
8.30 p.m.—Park Bench (New York)
9.00 p.m.—Symphony in Brass (New York).
10.00 p.m.—Lucky Strike program (New York).
11.00 p.m.—Correct time.
11.00-12.00 p.m.—Dance program (Buffalo, N.Y.).

WJZ New York (454.3)

6.00 p.m.—Yoeng's Orchestra.
6.55 p.m.—Summary of programs.
7.00 p.m.—Longine's correct time.
7.00 p.m.—Football scores.
7.05 p.m.—St. Regis Hotel Orchestra.
7.45 p.m.—"A Week of the World's Business" by Dr. Julius Klein, Director, Bureau of Foreign and Domestic Commerce.
8.00 p.m.—Godfrey Ludlow, Concert Violinist.
8.30 p.m.—William Sweeney, Baritone.
8.45 p.m.—Sam Herman, Xylophonist.
9.00 p.m.—Philco Hour.
10.00 p.m.—Longine's correct time.
10.00 p.m.—Among Ourselves.
10.15 p.m.—The Three Musketeers.
11.00 p.m.—Slumber Music.

SUNDAY, NOVEMBER 11.

CFCA Toronto (357)

5.30 a.m., Rebroadcast of Armistice Day ceremony from Cenotaph in London, England.
11.00 a.m.—Church service of St. Paul's Anglican church.
3.00 p.m.—Armistice Day service from the Cenotaph in front of the City Hall, Toronto.
7.00 p.m.—Church service of Timothy Eaton Memorial church.
8.30 p.m.—Band program by the Waterloo Musical Society Band under the direction of C. F. Thiele, sponsored by the Ontario Equitable Life Insurance Co., by remote control from Waterloo.
Program as follows:
1. March, "Pride of Arms" (Blankberg).
2. Overture, "Marto Spada" (Auber).
3. Waltz, "Unrequited Love," (Lincke).
4. Selection of the best known melodies from the Victor Herbert operas.
5. Suite, "Atlantis" (Safranek)—"The Lost Continent"; Nocturne and Morning Song, A Court Function, I Love Thee (duet), Destruction of Atlantis.
6. American sketch, "Down South" (Myddleton).
7. Processional, "Queen of Shaba" (Gounod).
God Save the King.

CKGW Toronto (312.)

1.00 p.m.—Stimson Instrumental Trio.
9.45 p.m.—Sparton Equasonne Ensemble.

WEAF New York (454.3)

12.30 p.m.—Sylvestre Hour.
1.00 p.m.—Peerless Producers.
2.00 p.m.—Biblical Drama.
2.30 p.m.—Frances Paperte, Mezzo Soprano.
3.00 p.m.—"Shall It Be War or Peace", Dr. Stephen S. Wis.
4.00 p.m.—"Angels Standing in the Sun."
5.30 p.m.—Summary of programs.
6.00 p.m., Stetson Parade with the Weymouth Post American Legion Band.
6.30 pm.—Acousticon Hour.
7.00 p.m., Songs of late War. —Red is the English Rose (Forsyth) A Khaki Lad (Alward), The Soldier (Ireland), The Irish Guards (German), The Cost (Ireland), The Americans Come (Foster).
7.30 p.m.—Musical program by Major Bowes' Family from the Capitol Theatre.
9.15 p.m., American Legion Armistice.
10.15 p.m.— Atwater Kent Radio Hour.

WJZ New York (394.5)

1.00 p.m.—Lew White Organ Recital.
1.30 p.m.—National String Quartette.
2.00 p.m.—The Roxy Stroll.
3.00 p.m.—Young People's Conference—Address by Daniel A. Poling.
4.00 p.m.—Armistice Day Service in Connecticut with International Goodwill Congress—Metropolitan Opera House—Speakers: Hon. George Scapini, French Chamber of Deputies; Rev. Doctor Frederick W. Norwood, City Temple, London; Chairman, Major General Henry T. Allen.
5.30 p.m.—Dr. Harry Emerson Fosdick.
6.30 p.m.—Whittall Anglo-Persians.
7.00 p.m.—The Spotlight Hour.
8.00 p.m—The Enna Jettick program
8.15 p.m.—Collier's Radio Hour.
9.15 p.m.—Utica Jubilee Singers.
9.45 p.m.—El Tango Romantico
10.15 to 11.15 p.m.—Echoes of the Orient.

WOR Newark (422.3)

2.00 p.m.—Seibert's Caucasians.
3.00 p.m.—Philharmonic—Symphony Orchestra from Carnegie Hall. 1—Mozart, Symphony E Flat Major; 2—Casado, Rhapsodie Catalonia (first time); Radio Critique—Herman Epstein; 3—Brahms, Variations; 4—Brahms, Rhapsody for Alto with Male Chorus.
4.45 p.m.—Sunday Forum: Armament vs Diramament; Rear Admiral Bradley Fiske and Kirby Page, Editor of the World To-morrow.
6.00 p.m.—"Cathedrals": Armistice Day in Notre Dame de Paris.
7.00 p.m.—Rudy Vallee's Orchestra.
7.30 p.m.—Levitow's Concert Orchestra.
8.30 p.m.—World War Panorama 1914-1917-1919-1928.
11.00 p.m.—Taps.

MONDAY, NOVEMBER 12.

WEAF New York (454.3)

1.45 p.m.—"The Prevention of Cancer" by Dr. George Pack.
2.15 p.m.—The Parnassus Trio.
3.00 p.m.—Gordon Davis, tenor.
3.15 p.m.—United Parents Association—Ethel L. Newman.
4.00 p.m.—"When Your Child Starts Reading" by Katharine Ulrich.
4.15 p.m.—The Gotham Trio.
4.45 p.m.—"Short Stories on Wealth" by Irving Fisher.
5.00 p.m.—Bob Fallon's Orchestra.
5.30 p.m.—Jolly Bill and Jane.
6.00 p.m.—Waldorf-Astoria Dinner Music.
6.25 p.m.—Summary of programs.
6.30 p.m.— Gilbert's Sports Talk for Boys.
7.00 p.m.—Savings Bank Hour.
7.30 p.m.—"The World To-day" by James G. MacDonald.
7.45 p.m.—Physical Culture Prince.
8.00 p.m.—The Choristers.
8.30 p.m.—A. and P. Gypsies.
9.30 p.m.—General Motors Family Party.
10.30 p.m.—National Grand Opera—"Cavalleria Rusticana."

WJZ New York (394.5)

1.00 p.m.—Hotel St. Regis Concert Orcestra.
2.00 p.m.—Weather reports.
2.05 p.m.—"Your Daily Menu" by Mrs. Julian Heath
2.20 p.m.—Good Housekeeping.
230 p.m.—Dennison's Gift Making Course.
2.40 p.m.—The Band of a Thousand Melodies.
3.45 p.m.—"The Scenario" by Hubert C. McKay.
4.30 p.m.—The Tea Timers
5.45 p.m.—The Piano Twins.
6.00 p.m.—Palais D'Or Orchestra.
6.40 p.m.—Sumamry of programs.
645 p.m.—Long's Sporting Page.
7.00 p.m.—Longine's correct time.
7.00 p.m.—Cook's Travelogue.
7.30 p.m.—Roxy and His gang.
9.00 p.m.—Neapolitan Nights.
930 p.m.—Real Folks.
10.00 p.m.—Longine's correct time.
10.00 p.m.—Meyer-Davis' Jade Room Orchestra.
11.00 p.m.—Slumber Music.

WOR Newark (422.3)

6.00 p.m.—Le Roy Montesanto, tenor.
6.10 p.m.—Newscasting.
6.15 p.m.—"Big Business and the Government."
6.30 p.m.—Uncle Don.
7.00 p.m.—Mirador Orchestra.
7.59 p.m.—Sessions chimes.
8.00 p.m.—CeCo Couriers.
8.30 p.m.—United Choral Singers
9.00 p.m.—Lowney Radio Hour.
9.00 p.m.—Yale-Bond Slogan contest.
9.30 p.m.—Warner Brothers Vitaphone Jubilee.
10.00 p.m.—The music room.
10.30 p.m.—The Captivators.
11.00 p.m.—Tavannis Time.
11.01 p.m.— Newark News —U.P. Bulletins; Weather report.
11.05 p.m.—Knickerbocker Orchestra.
11.30 p.m.—Emil Velazco—"The Witching Hour."

CFCA Toronto (357)

6.00 p.m.—Hudson stocks, news and weather.
6.30 p.m.—Ryrie time.
6.30 p.m.—Santa Claus from Eaton's Toyland.
7.15 p.m.—Organ recital by Fred Puttenham from Pantages Theatre
9.00 p.m.—Maple Leaf hour, featuring the Philharmonic Orchestra, under the direction of Reginald Stewart, assisted by Redferne Hollinshead, Canadian lyric tenor, now of New York.

CKGW Toronto (312.)

6.00 p.m.—Mining market report by Homer L. Gibson & Co.
6.15 p.m.—News and weather forecasts.
6.30 p.m.—Santa Claus from Eat-
6.45 p.m.—Musical Program by Quality Laundry.
7.00 p.m.—Moodie Musicale.
7.30 p.m.—Toronto Asphalt Roofing Orchestra.
8.[illegible] p.m.—Hobbs Storage Battery Orchestra.
9.00 p.m.—Maple Leaf Hour, featuring Philharmonic Symphony Orchestra and Redferne Hollinshead, Tenor (chain program).

THE INITIATION IN THE CAVE

"Well, Hawkins, what are we going to do?" asked our captain, Dick Ferris as we boys sat around our long pine table in our little clubhouse and held our meeting. We had been talking about taking two new boys into our club. They had belonged to the Pelham gang, across the river, because they had just moved there, but they had had a fight with the Pelhams on Halloween, out of which we helped them.

"I don't know what to do," I said, "and I don't think you ought to ask me. Let all the boys vote on it, as we always do. Then, if they want to take in these two new members, it's all right with me."

"But they are bound to bring trouble around here," spoke up Johnny McLarren, "and we've had enough trouble already. Every time we take in any new members, we've always got to take their fights too. I don't see why we can't find some new members who haven't any fights."

"What's one more fight mean to us?" spoke up Jerry Moore—good old rough-and-tumble Jerry—he likes to fight as well as eat. "We like to mix it up once in a while, don't we? Anyway, if the fight is with the Pelham fellows, I'll say come on and welcome. I'd like to punch that Brigden's nose once more anyhow—just once more." And he smacked his fist into his open hand.

"This fight," spoke up Shadow Loomis, who had about the coolest head of us all, "will not be with the Pelhams alone. There is a red-headed fellow—"

"Oh!" I broke in. "Don't remind me of him, Shadow! He's the guy who knocked me out with a stone on the head on Halloween night. I don't want to get hit like that again—ever!"

"But you want a chance to pay him back, don't you?" asked Jerry Moore, with a growl.

"I don't know," I said, slowly; "seems to me that the Pelham boys won't do anything much to us. If we treat them right, Jerry, we will have them for our friends, in the end. But if we mix into this business, it's likely we will lose them as friends, and make an enemy out of that red head. And I read in a book once—wait, I copied that in the back of my writing book, and I'll read it to you."

I turned the pages of the book of our minutes that lay before me on the table. And inside the back cover was this, which I read out loud:

"He who has a thousand friends,
Has not a friend to spare;
And he who has one enemy
Will meet him everywhere."

Nobody said a word for a few minutes after I finished reading that and I looked around at the silent faces that were looking at me. It was sinking in and it wasn't doing any harm, either. But what I think sunk in deeper was about meeting that enemy everywhere. They remembered the red head—his size and strength and his very frightful appearance—and that was enough to make them stop to think for a few minutes, anyway. Johnny McLarren broke the silence, finally.

"I think that is sensible talk," he said to me, nodding. "We ought to remember that, always."

"Boloney!" said Jerry Moore, with some disgust which was plainly evident on his face, and he brushed it all aside with a wave of his hand. "Poetry stuff! Doggone Hawkins, if you can't dig up more poetry than I ever see any fellow do in my life. Poetry stuff is all right for those who like to read it, but it never helped anybody win a fight yet. When I read that kind o' stuff, it sounds like a lot of baby stuff to me—"

"You don't understand it," spoke up Johnny McLarren; "you never will understand poetry, Jerry, there's no use wasting your time—"

"No use wasting time arguing about it, either," broke in our captain, as he slammed the table with his wooden hammer. "We didn't hold this meeting to find out if Jerry likes poetry or not—we got business to talk over, so you guys quit talking, now, and let Hawkins say something."

"Well" I said, after they were all quiet, and waiting to hear what I had to say, "I think Arthur and Walter are two fine boys. They would be fair and square in everything they do, and I, for one, would be proud to say they belonged to our club. They're in trouble with the Pelhams, and this new red-headed boy is with them. But we have never come out worst yet with the Pelhams, so I'm not afraid—no, not even of that red head. All I want to say is this, anyone who is afraid of the Pelhams or the red head, hold up your hand."

* * *

Quickly every boy's eyes wandered around the group to see which would raise his hand. But no hands came up. Dick called to Perry Stokes to pass around the slips of paper for each boy to vote. Silently, each one wrote on his slip of paper, folded it up and dropped it into the hat that Perry passed around. Dick counted the votes. All voted "Yes" to take the two brothers into our club—except one. And while this was supposed to be a blind ballot—that is, no boy had to sign his name to his vote, so that no one would know whose vote it was, I recognized the handwriting of this two-letter word. That "no" had been written by Johnny McLarren.

Dick announced the result. Perry Stokes was told to go to the two brothers and tell them that they had been admitted to our club. As the meeting broke up I went back to my writing room and put my book and pen away. All the other boys had already gone out when I came to the door, but Johnny McLarren waited on the porch for me.

"Well," he said, as I locked up the clubhouse, "what do you think will happen now?"

I laughed. "I don't know, Johnny," I told him; "I don't like to worry about things till they really happen. I think this club of ours can be glad about it now, anyway. We have two new boys—fine fellows at that, Johnny—and they make us two new friends."

"And one enemy," said Johnny, nodding. "The red head."

"Yeah," I said as we slowly walked down the river path; "but what can you expect? You don't get a rose without a thorn. With the two new friends, we ought to be able to beat one enemy—"

"Remember that poetry you read us," said Johnny, doggedly; "seems like you don't go by the poetry you read. Remember what it said—one enemy—you'll meet him everywhere."

I laughed again. "That's the catch in it, I guess, Johnny," I told him; "meet the enemy rhymes with beat the enemy—and I expect to do that."

Johnny shook his head. "You can't do that," he said, "he's too tough. What rhymes with red?"

"Dead," I said, with a grin; "make a friend out of him, Johnny—that's the thing to do—and the minute he's a friend, the enemy in him is dead. Can't you see that?"

Johnny said he saw it, all right, but he still believed the red head would be too much for us.

* * *

And it wasn't long until I believed so myself. If I had known at the start that this red-headed boy was the leader of a gang quite as tough as himself, I might have thrown all poetry to the winds myself, and changed my tune. But I will tell you about that in its proper place—just now I want to write down about our initiation of the two new members. This was all planned by our captain and Shadow Loomis and Jerry Moore. They said as how we had been a club for a long time now, and it was time to initiate any new member in the right way. I had nothing to say about it, so they went ahead and made the plans. Then, on Thursday afternoon, I was on my way over to St. Johns, which was across the river, on an errand for Doc Waters, to take medicine to a farm house where an old man was sick. I had gone alone in my canoe, and had left it hidden a good distance down from Pelham, where I figured none of the Pelham fellows would be likely to run into me. But just as I came within a hundred feet of the river, I saw a shadow fall across my path, and looking up I saw that I was face to face with—my enemy—the red head. Quick as a flash came the thought into my mind—"You will meet him everywhere."

Then he spoke, and for a moment I thought he was fooling. It was the first time I had ever heard him speak, and it sounded funny—he lisped.

"Juth a minute," he says, holding up his hand, "ith your name Hawkinth?"

"Yes," I said, "what you goin' do about it?"

"You thee thith?" he asked, and held his fist under my nose.

"Yes, it needs washing," I said.

"Even if it doth," he says, "ith enough to thlap you thilly. An' I'm tellin' you for your own good, now, don't you meddle in my bithneth."

"What is your business?" I asked.

"You know what I mean," he growled; "you buthted up the fight on Halloween when you had no bithneth in it, and if you ever do anything like that again, yo'll geth thith."

He shook his fist again under my nose, and I was getting mad. I sized him up, now, and I think maybe I might have tried it out with him again, but as I doubled my fist, I saw the bushes move, and at least a dozen more boys came and stood in a circle around us. A grin spread over the red-headed leader's ugly face as he lisped at me:

"Be thenthible. You can't lick uth. We ith too many for your whole club. What we want you to promith uth ith that you won't let the Willom fellath—"

"Who do you mean?" I broke in. I had not heard the last name of the two brothers, so I was not aware that he meant them, but he informed me quickly.

"Their nameth Arthur and Walter. An' they belonged to uth firth, now they want to thneak away and join you fellath. Well, they ain't goin' to git away wid it. You fellath better not thep into my path—"

"If you will step out of my path, I'll be on my way," I broke in, as I gazed around at his confederates, who stared at me without a friendly smile on any of their hard faces. But my words angered the red head, and he snapped out a word to his friends and they closed in on me. I crouched and lowered my head, for I feared they were going to do me up good. But the next minute the red head had changed his mind. He called off his pals, and stepped up close to me.

"We will leave you off thith time," he lisped, "if you will give uth your word."

"My word," I said. "Listen, big boy, I'm not afraid of your threats. Our club will do as it pleases. If you must fight, all right, we'll fight it out, fair and square, but I will promise you nothing."

"Oh," he said, "I don't mean that—what I mean ith thith, that if you ever catch one of my fellath like we caught you now, you will let him go without a lickin', juth ath we will let you go free, now."

"You have my word on that," I said, shortly.

And he stepped out of my way, and waved the other boys aside. And I walked down to the river and got into my canoe. And as I paddled back to our side, I didn't know whether to laugh at him or to be afraid of him. By the time I reached shore, I felt sure that we were going to see some more exciting times on this old river bank—and somehow or other I felt that there was a mystery hidden in it somewhere.

* * *

I did not tell the boys about my meeting with the red-headed fellow and his gang. But one thing I told them to do, and that was to keep quiet about the plans for initiating Arthur and Walter.

Friday afternoon we held our meeting early, and our captain announced that we were all to be present at the initiation of the two new members the next day, it being Saturday we would have no school. The initiation was to be held in Cliff Cave, and our captain and Jerry and Shadow went down to the cave to finish the plans for it. They all promised to be down at the clubhouse that night after supper, as Lew Hunter wanted to have a singing practice. I was left alone as usual, and went back to my writing room where I wrote down all that happened up to that time.

I was the first one down that night, and as I opened up and put the key back into my pocket, my eye caught a sheet of paper on the table, with my ink bottle on top of it. I knew I had left my ink bottle on my desk a couple of hours ago, and so I knew somebody had moved it. I went over and picked up the sheet of paper, and my eyes narrowed as I read the two lines:

"And he who has one enemy
Will meet him everywhere."

"By Jinks!" I said to myself, "The red head must have been here!" I stood holding the paper and looked around. I saw my writing book lying open on my desk. I walked over to it. Yes, whoever had been there, had read what I had written—and knew that our initiation was to be in Cliff Cave. He meant to let me know that he would be there.

I crumpled up the paper and threw it in the waste basket under my desk, and the other boys came within a little while, and the singing practice started. But all through the singing my thoughts seemed to hear another voice chiming in—a voice that lisped, and carried with it a tantalizing reminder that I could never escape him, wherever I might go.

And then came Saturday. It was a gloomy day, at the outset, and I just felt as though that was a bad omen. It made me nervous and jumpy. The other boys, however, were feeling fine and they made many jokes together as we took a round-about way to Cliff Cave, entering at the big hole beside the tree, in the rear of the cliffs. We entered one by one, and each boy had a flashlight, lighting up the path that sloped down the cavern. At a given spot we halted, and Arthur and Walter were blindfolded.

"Now," sang out our captain in a loud, sing-song voice, "before you can become member of our club, you must prove how brave you are, and follow the sound of my voice. Come on, and watch your step."

Funny thing to tell a fellow whose eyes are blindfolded. But Arthur and Walter thought it was great fun—they laughed as they followed the sound of the voice that echoed back and forth in the cave. I expected something to happen to Arthur and Walter—and it did. They kept on walking, while all of the others stepped aside—and I heard a cry as Arthur fell first, and then from Walter—they had made one step too many, and there was no floor, and they thought they were gone, I guess but it was only a little more than a three-foot step-off, and our captain had a lot of pillows for them to fall on. There was a lot of laughing, then, from every one, as Johnny and Dick and Jerry hurried to help them up, and again Dick's sing-song voice began to lead them on to new surprises—and we passed out of the sloping portion into a big, wide flat surface of stone, against which our flashlights made a criss-cross of sparkling gems.

* * *

And suddenly I knew we were not alone in that cave. I saw two or three dark shapes gliding past the farther reach of our lights. And I shouted to Dick to turn back. But it was too late. Before any of them could understand why I shouted, the dark shapes silently slipped out of their dark hiding places and surrounded us. Flaring torches seemed to spring up out of nothingness, and there was a general panic as we all felt ourselves grabbed from behind—I turned quickly to see the ugly face of the red head leering at me in the flickering light of the torch—

"I told you," he whispered in my ear as he bent me back with his great weight. But my blood was boiling, now, and I knew that there was one of two things going to happen—either I was going to get another punch or I was going to save myself from it. I thought fast—he had my right arm tight against my body, but before he could close with his other arm I backed and let him have it with my left—all the strength I had was in that blow, and it hurt him, too—he gave one loud yell that was heard above the general din, and let go of me. That was my chance I was looking for, and I was under and away from him before he could swing back. Down the stony floor I clattered as fast as I could go—making for the front entrance, and there, in the daylight, I found that some one else had taken a hand in it—the Sheriff and his men were coming in. They passed me without a second look—and as I turned around to fly out of the place I bumped into Doc Waters, who was just turning into the Cave entrance.

"Well, well!" he exclaimed, as I nearly knocked the wind out of him. "What's this all about? Hawkins, I hope you fellows haven't got into any more trouble on this river bank?"

"No," I said, with a laugh, "it's no trouble, Doc. I'm laughing, ain't I?"

"I'm glad to see you doing so," he said: "I thought I'd have the Sheriff here on time, but I just missed by a few minutes, it seems. I hope we can catch that red-headed boy—"

"Why?" I broke in. "What do you know about that red head—"

"I know he's breaking up the peace and quiet of our river bank," said Doc; "but the Sheriff will take care of him, I guess. If he doesn't, you'll meet him everywhere, Hawkins."

He looked down and smiled at me, and then I knew. "You read my book of the minutes of our meetings," I said, pointing my finger at him. "You put that note on our table in the clubhouse—"

"Yes, I just wanted to keep you out of trouble," said Doc, with a grin; "you know what old Judge Granbery will say, if he finds out about this new fight you've got on your hands—"

At that moment there came an interruption. Arthur and Walter and another boy, a stranger, were in the hands of the Sheriff and his men.

"Caught three of 'em, Doc," said the Sheriff. But I walked up and took Arthur and Walter.

"No," I said, "you only caught one, Sheriff. These two boys belong to our club. We were just initiating them when this red gang butted in on us—"

"Well, I'll be hornswoggled!" exclaimed the Sheriff. "Well, this other one, here, is a stranger around here. I'll take him up to Judge Granbery and see what we ought to do with him. And you other young fellas—you get up to that clubhouse of yours and stay there, and stop this ihitiatin' business right away."

Which we did.

(Copyright, 1928, Robt. F. Schulkers.)

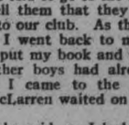

"MY FUNNIEST EXPERIENCE"

Prizes announced each Saturday for Best Letter, Story or Poem

READ THE RULES CAREFULLY

In our next contest the title must contain the words: "MY FUNNIEST EXPERIENCE." You must write a letter or verse or story.

Write on one side of paper only.

Your composition must be original. You must write it without assistance from older persons.

Manuscripts or drawings will not be returned unless accompanied by self-addressed and stamped envelope.

All contributions must bear the writer's full name, address, and age. Don't forget to give your age.

The contest is open now. It will close next Saturday at midnight; all contributions must be received by that time.

Prize-winners will be announced November 24.

The Prize will be a Seckatary Hawkins Adventure Book.

Address all submissions in this contest to Seckatary Hawkins, care The Examiner Peterborough.

A Letter From The 'Seckatary'

Dear Club Members:

You certainly are the finest bunch of club members in the world, and I don't mean maybe. It was great to see how many letters came in during the past week, and how hard you are all working to win. That's the finest thing anybody can have coming to him—the acknowledgment that you are trying. If you never would try you never would win, and it's the same way all through life. It's the fellow who does not get discouraged when he fails but gets up again, and starts over. That fellow's bound to win in the long run. Just keep that little motto in your mind—"TRY AGAIN," and you will find it one of the most faithful helpers you have ever known.

Now, for this week's contest we are going to have lots of laughter and fun. The title of it must be "MY FUNNIEST EXPERIENCE," and you may tell of any funny happening or saying, or you may compose a little verse about it. See which one can make all of us laugh the longest. I know you are away ahead of me, and already are thinking of that funny experience you had once upon a time. All right—let's go. Send in yours today.

I'm afraid I'm a little behind with my correspondence, but here's where I catch up.

"Dear Seck:
I am sending in some names and addresses, I hope to draw a picture of "Armistice Day," for which I hope to get a book.
Yours fair and square,
Douglas Brooks."

Port Hope, Ont.
Thanks for the new members, Douglas. Write soon again.

"Dear Seck:
I received my card and pin. Mother thinks I must always help the motto. Is it all right to write a story and jokes? I will close and go to school now.
Yours fair and square,
Florence Farrance."

210 Lake street,
Peterborough, Ontario.
I'm glad your mother likes the club and wishes you to observe the motto, Florence. Yes, I am glad to receive stories and jokes, so send them in.

"Dear Seck:
I am typing this letter because I am in a terrible hurry. I would like to know if any members have to write in a letter to get their badge and certificate. If not do you send them to me to distribute? I will be sending in some new members soon.
Yours fair and square,
Marlow Banks."

314 Maitland Ave.,
Peterborough, Ontario.
No, Marlow, you do not have to write. The new memberships have been held up because of the great number, but we'll soon catch up.

"Dear Seck:
I have read your stories three times over and feel I can hardly wait for Saturday night to come. I have found this week's password to be "Made in Canada." I have been working on the contest, getting names and found it to be very interesting.
Yours fair and square,
Edith Burnham."

269 McDonnel street,
Peterborough, Ontario.
I'm glad you like the stories so well, Edith, and I hope you send me one of your own soon.

"Dear Seck:
I have got my pin and certificate. I have got a few members. I have a team of colts and have a nice bunch of tame rabbits. I have got a set of bobs, but I have got to fix them for winter. I have a colt I call it Happy.
Yours fair and square,
Ralph Wellman."

Bonarlaw.
What a happy boy you must be, Ralph, with all your pets. Write a longer story about them for the other members.

"Dear Seck:
I am sending two more cents for a badge as I lost mine. I did draw a picture for October but I did not get it posted. Will try and get some members. I like the stories and wish I could get the book.
Yours fair and square,
Claude Shewen."

R.R. No. 9,
Peterborough, Ont.
The only way to win is by keeping on trying, Claude. Your pin has been sent to you.

"Dear Seck:
Please find on a page enclosed six new members for our club. Hoping they will maintain the motto "fair and square," as all boys and girls should do so. If it be possible might I have the picture of the gang, and obliged.
Yours fair and square,
Roman Wesley Forbes."

R.R. No. 1,
Birdsall, Ont.
I'm very glad to send you the picture, and I hope you like it. Thanks a lot for the names.

"Dear Seck:
Thank you very much for your birthday wishes. It was good of you to remember me and send me such a nice card.
Yours fair and square,
Charles Blagrave."

St. John's Rectory,
Peterborough, Ont.
P.S.
When is your birthday?
I'm glad Charles Blagrave liked the birthday card. My birthday is on February 11—a long way off yet!

"Dear Seck:
I am very interested in your club. I have read all the interesting stories and letters in the paper. So I have decided to join. I am enclosing a two-cent stamp for my club badge and certificate.
Yours fair and square,
Hilda A. Storey."

294 Mark Street,
Peterborough, Ont.
We are glad to have you as a member of the Club, Hilda, and I hope you enjoy it a lot.

Seckatary Hawkins

PAVING IS COMPLETED

Extension of Work Necessary On Account of Wet Roadbed.

STOP SIGNS ERECTED.

MILLBROOK, Nov. 10 (Examiner Correspondence).—The two miles of paving in the village, which includes the whole length of King street, Tupper street north to the railway crossing, and Regent street to its southern limit, have been completed, after about four months of work, and certainly add very considerably to the appearance of the municipality.

The extension of the time for the work became necessary because of the "springy" condition of the roadbed in many places, necessitating putting in a cement base at these points, which added considerably to the original estimate as to cost, but which mean permanency so far as the paving is concerned. The laying of the main storm drain, and the amount of ditch draining that had to be done, also delayed the completion of the paving program by some weeks.

Signs Erected

The "stop" signs on all the side streets are now in place, as are also the danger signs warning of "soft shoulders." Another season grass seeds will be sown along both sides of the paved roadbed, and will add greatly to the appearance of the streets as a result.

The decision to pave all the way up Allen's Hill has given general satisfaction, the Counties' Council completing the section to the top of the hill beyond the municipal limits; for this no broken stone was used, but an Amesite base only, with the usual three coats of surfacing, and if this proves satisfactory there is a possibility that, within the next year or two, the road out to the Peterborough-Port Hope highway will be "paved" in the same manner.

No plans have yet been announced as to what may be done this fall regarding a formal opening of the new pavement.

Masquerade Social

The masquerade social evening held in the Parish Hall of St. Thomas' Church, under the auspices of the A.Y.P.A., proved a most enjoyable event, well attended, and with an atmosphere of "fun and frolic" prevailing throughout.

Quite a number responded to the invitation to come in costume, the latter being in keeping with the Hallowe'en season, and the grand parade, while the judging was done, was one of the outstanding features of the gathering.

Following this, games and contests gave everyone a chance to participate in the most enjoyable manner, and the service of a substantial lunch brought a very delightful evening to a close.

The prize winners included: Best fancy costume, Miss Lyla Whyte; best gentlemen's fancy costume, Cameron Vance; highest number of points in the contests, Misses Margaret Russell and Kathrine Donnelly.

Among those from here who have gone north for the deer hunting are: Messrs. V. C. Lambert, Lloyd Byam, and W. Whyte, who are in Muskoka district; R. Stone, J. W. Hutchison, W. Smithson and J. Clayton, who are "trying their luck" in the region north of Bobcaygeon.

Mr. and Mrs. Courtney Graham of Nestleton, who are on their honeymoon, were week-end guests of his uncle and aunt, Mr. and Mrs. J. L. Byam. Mr. Graham's mother is Mr. Byam's sister.

Miss Audrey Winslow, who has been visiting friends in the vicinity of Toronto, has returned home.

Among those from Millbrook who motored to Peterborough and attended several of the meetings in connection with United Church Week there are: Rev. W. W. and Mrs. Jones; Mr. W. G. and Miss Estelle Hetherington, the latter remaining with her cousin, Miss Might, for the week; Mrs. A. J. Henderson; Mr. and Mrs. J. H. George, Miss Jean Burnham, Mr. and Mrs. Weston Fallis.

Rev. Canon and Mrs. Allen were visitors to Toronto this week.

Members of the local Rebekah Lodge who motored to Peterborough and attended the special gathering of Golden Link Rebekah Lodge on Tuesday evening, were Mr. and Mrs. P. I. Bentley, Mr. and Mrs. H. J. Armstrong, Mr. and Mrs. C. C. Garside, Mr. and Mrs. H. A. Fallis.

Mr. and Mrs. T. H Bradley were guests of Mr and Mrs. Butcher, Peterborough, last week.

Messrs. George and William Needler motored from Toronto and spent a few days with their uncle and aunt, Mr. A. A. and Miss Etta Needler, this week.

Campbellford

(Examiner Staff Correspondent.)

CAMPBELLFORD, November 10.—Mr. Wilbert Kingston, Victoria College, Toronto, is spending the holiday week-end with his parents, Mr. and Mrs. G. A. Kingston.

Mr. Ward Baker, Toronto Medical College, is at home with his parents, Mr. and Mrs. T. S. Baker, Front Street.

William Blue, Booth Street, has stepped into the limelight by winning the second prize for the best letter on the "Steel Guitar" in a contest sponsored by the New York Academy of Music. The contest was open to hundreds of students and ex-students of the institution. The cash value of the prize was not great, as nearly as could be learned from Mr. Blue but the advertisement which will result from it will be of decided value to him..

Christ Church choir entertained in the Parish Hall, Rear Street, last night a number of their friends, and an enjoyable social evening was spent. The male quartette, Messrs. Richardson, Bygott, Henson, and Hasell, sang two numbers, both of which were received with much applause. John Storie also proved a popular entertainer. Dancing was the main attraction of the evening for the younger people, the music by Leonard and Frederick.

More reading matter in a week than any other Canadian farm paper in a month—the Family Herald and Weekly Star, Montreal. Only a dollar a year, or three years for $2, now making wonderful improvements.

Shows Style

Now that so many girls are allowing their hair to grow again, this style of "bob" is to be seen, in increasing numbers, on Fifth Avenue daily! The lovely New York girl, illustrating the new style, is Myrtle Miller, of 325 West 20th Street.

She says: "I am certainly delighted that my hair has gotten so much fluffier and more vigorous. And I am not troubled with dandruff any more. At the time I started letting my hair grow, I began caring for it, the way which is all the rage among News York girls, now; and I attribute its improvement to this method. All I do is put a little Danderine on my brush each time I dress my hair. It makes my hair easy to arrange and holds it in place. It soothes my scalp and keeps it and my hair so clean, I don't need to shampoo more than twice a month, now. All my friends admire the way Danderine makes my hair look so bright and sparkling."

Danderine does more to bring out the natural color, the gleam and lustre of your hair, than shampoos or brilliantine. It removes all dust, grime and oily film from the hair—tones and refreshes the scalp, gets rid of dandruff. All drug stores have the big 35c bottle. A delicately fragranced necessity for the well-groomed girl!

Fill out the blank and send it to Seckatary Hawkins, care of The Examiner, Peterborough:—

MEMBERSHIP APPLICATION

SECKATARY HAWKINS:

I wish to be enrolled as a member of The Examiner Seckatary Hawkins Club. I am enclosing a two-cent stamp for my club badge and certificate.

My Name is.....

Street Address or R.R.....

Day Month Year

City or Town..... My Birthday.....

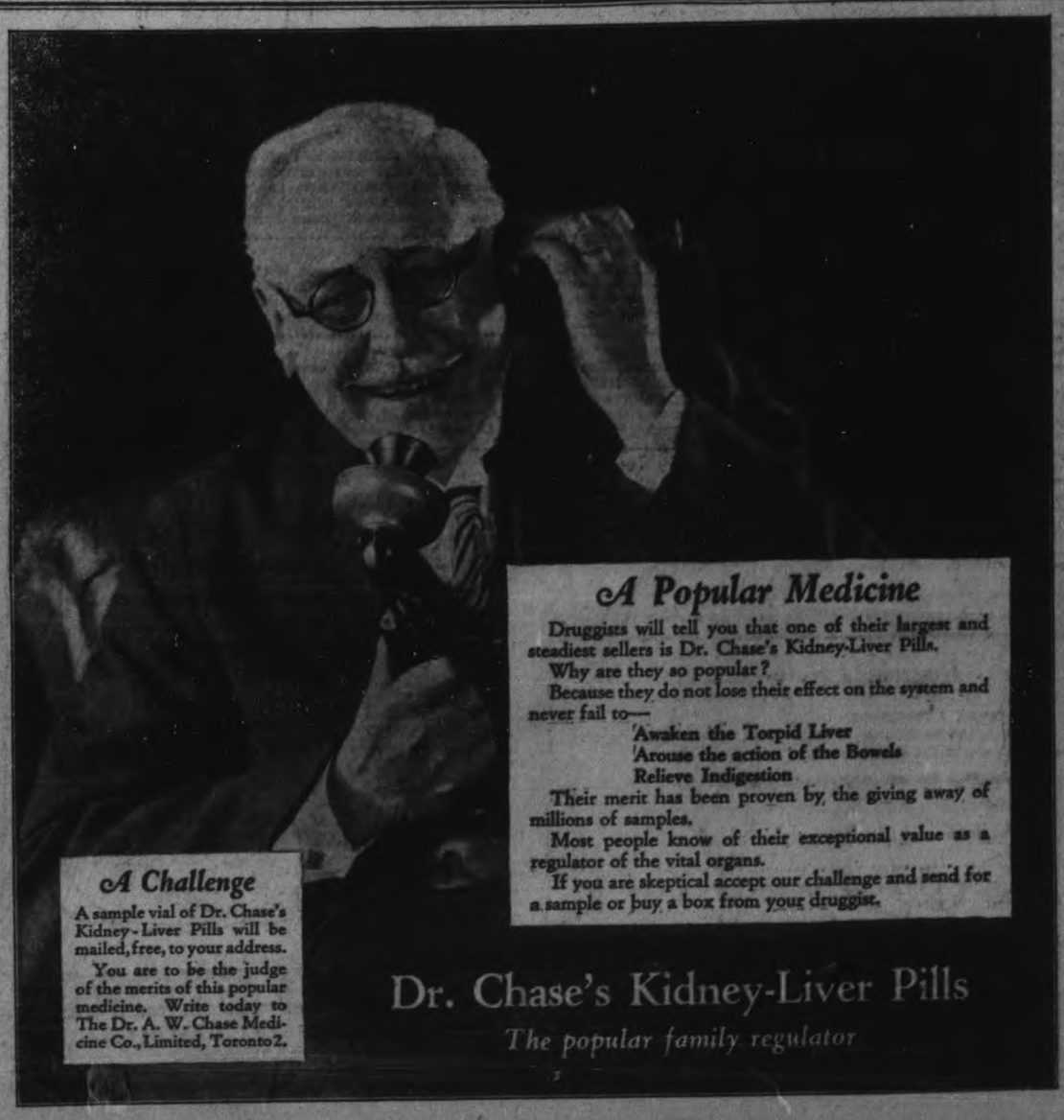

A Popular Medicine

Druggists will tell you that one of their largest and steadiest sellers is Dr. Chase's Kidney-Liver Pills.

Why are they so popular?

Because they do not lose their effect on the system and never fail to—

Awaken the Torpid Liver
Arouse the action of the Bowels
Relieve Indigestion

Their merit has been proven by the giving away of millions of samples.

Most people know of their exceptional value as a regulator of the vital organs.

If you are skeptical accept our challenge and send for a sample or buy a box from your druggist.

A Challenge

A sample vial of Dr. Chase's Kidney-Liver Pills will be mailed, free, to your address.

You are to be the judge of the merits of this popular medicine. Write today to The Dr. A. W. Chase Medicine Co., Limited, Toronto 2.

Dr. Chase's Kidney-Liver Pills

The popular family regulator

WOMEN'S PAGE

WOMEN'S INSTITUTE WEEKLY COLUMN

A goodly thing it is to meet
In Friendship's circle bright,
Where nothing stains the pleasure sweet,
Or dims the radiant light.
No unkind word our lips shall pass,
No envy sour the mind,
But each shall seek the common weal,
The good of all mankind

MILLBROOK

An original demonstration, and one that is suggested as a good idea for other Institutes to copy, was put on some months ago by the junior members of an organization in western Ontario, and was under the heading: "Correct Table Setting and Serving."

The table was set for six people, "Mrs. Hostess" taking her place at the head; on her right was placed "Mrs. Well Dressed," and "Mrs. Ill-at-Ease"; to her left were "Mrs. Good Manners" and "Mrs. Hopelessly Ignorant," while at the foot of the table was "Mrs. Bad Manners"; two of the girls were maids, and did the serving.

After the hostess had greeted her guests, and all had been seated at the table, the meal proceeded, each one acting out the character which her name implied. Needless to say the meal was a very merry one; two demonstrators, thoroughly versed in table etiquette, corrected each mistake as it was made, and so the afternoon was profitable as well as entertaining.

Guessing contests, when each member pays five cents for a guess, have been carried out successfully by some Institutes, with fair additions to their funds; beans in a jar, seeds in a pumpkin, buttons in a glass container, were some of the means used for this purpose. Demonstrations of waxing paper flowers, or coloring the seed pods of weeds and wild flowers, have also been used, with "scissor painting," that is, pasting gay bits of paper, cut from the colored pages in magazines, on empty olive bottles, or other containers which are attractive in shape in which come so many household commodities these days; these ideas fill out the time happily and interestingly after the business session at some of the regular meetings during the year, and are profitable as well.

"What I appreciate most as a member of the Women's Institute" is suggested as an appropriate and helpful topic for response by each member when the roll is called; and "What I would like to see done by our Institute," has also been used, with helpful activities following as a practical result.

WARSAW

Warsaw Institute has received a letter from Apsley stating that several women there wish to form an Institute. They wished to know if they could organize themselves, or if it would be necessary to have some Institute worker come and organize.

For the benefit of any others who may be in the same position, and there are several places where there should be branches, we report that it is quite possible to organize.

If any gathering of women wish to they may be called together, or meet any way they choose. Someone, at least, should have gotten, and studied the hand-book, which gives full directions. They may attain one by writing to Mr. George Putnam, Supt. Women's Institutes, Agricultural Department, Parliament Buildings, Toronto. It is as well also, to write to some Institute worker they know, or to the District President of Peterborough County, Mrs. J. A. Sexsmith, Havelock, or District Secretary, Mrs. Rothwell, Public Library, Norwood. Of course it is better, it gives a better start, if some one accustomed to Institute work can be present.

At your meeting whoever is doing most to forward the movement may state why the ladies are called together, and ask to have a chairman and secretary appointed.

Then decide, by vote, that you will organize and by what name your branch will be known. Having this definite aim, proceed to elect president, vice-president, secretary-treasurer, or, if you wish, secretary and treasurer, directors, two at least and auditors. Instructions as to voting are clearly given in the hand-book. When the duly elected officers are in their places, plans for work may be discussed, when and where regular meetings shall be held; an organist may be appointed, and perhaps a program committee. In any case arrange for some subject at the next meeting. A large number to begin is not necessary. Members are good, but spirit is better. Report that meeting, if in Peterborough County, to Mrs. Rothwell, if outside Peterborough, to the District secretary, or if in doubt, to Mr. Putnam.

The fixed annual fees are 25c. The regular meetings are free to all women and girls over fifteen years. There are conventions in the fall which may be attended by any member, but only the appointed delegate may vote.

Some time during the early summer the Department sends delegates, experienced Institute workers, to each branch, or where convenient, group of branches.

By studying the hand-book, regulations for grants will be found.

Mrs. Thos. Cooper, member of the Confederation board has received a proof copy of the convention to be held in Toronto, Nov. 27-28 and 29. She says it is exceptionally good. Those attending the convention will have an opportunity to attend the Royal Winter Fair.

CAVAN.

At the Women's Institute convention held in Emo, Mrs. D. E. Moriarity, secretary-treasurer of the Rainey River district, gave a report of the activities of the institutes of that western corner of Ontario.

We must remember that this is one of the districts in which local branches often have as members all the women of the community, and that many of them live in scattered settlements under pioneer conditions. It is inspiring to find them doing such valiant work for the good of home and country, and having such a good neighborly sort of time in the doing. First, the report tells us that 130 women are members of the Women's Institute branches in Rainy River district, and that they raised $1,393.45 during the year, of which they paid out $1,159.44. There are five branches. Eighty-four miles from its nearest institute neighbor is Atikokan, a branch of ten members. But what good times those ten women manage to create for their district, what with card parties, dances, and a sports day on July 1. But they do not stop with the neighborly good times. They send flowers to the sick and help the school in many ways; they keep Christmas as a time of loving kindness and good cheer; they make their cemetery a place of beauty and they find many kindly things to do for the people of the district.

Big Fork is a lively branch on the extreme western edge of the district. There they have 16 members, and during the year had entertained fourteen guests, which seems somehow typical of the spirit of a new country, where those latch-strings are always out and hospitality is the very breath of life to the people. They had a program for the year, which brought timely topics for discussion each month. Neighborliness was one of the subjects and to it each woman brought her idea of true neighboring.

There was also a Baby Day and a Grandmother's Day and Educational Day, with special celebrations of Canada's Confederation Jubilee, of Thanksgiving and Christmas. They had dances and parties and showers for their brides as part of the social life of the community. They also secured the travelling library for the district and this has been a real boon to the people.

Crozier, with seventeen members, reported a year of splendid meetings, some of the subjects discussed being New Year resolutions, the child and the chores, Canada's Jubilee, and grandmothers. One of their neighborly good deeds was to send a doctor to care for a family where sickness had disorganized ordinary family life. School fairs and Christmas trees for the three schools in their district were partially financed from the Women's Institute purse, which was in turn replenished by the profits of a home cooking sale held in Fort Frances.

Fort Frances has 68 members and is very active and thriving. One of the good ideas reported from Fort Frances is that of welcoming the teachers from public and separate schools at the beginning of each term. The opportunity for teachers and mothers to become better acquainted under such happy auspices means much to the community.

Christmas is the busy time of their year. In relief work they co-operate with the town council, and other organizations and thus avoid overlapping. Each year they present a gold medal to the pupil taking highest marks on the entrance examinations held in Fort Frances, and they also donate $25 annually to the Navy League of Canada.

McIrvine is just about a mile and a half from Frot Frances. Here they have 19 members, and the big event of the year was the ten-day course in nursing put on by Miss Graydon. They assist the Boy Scouts and Girl Guides and are specially interested in the Children's Aid.

The round of Women's Institute conventions is still going on.

This district is looking forward to their convention to be held in Toronto in November.

At every convention the same line of activities is reported in different phases to suit the different communities, all striving to work for home and country, aiming to make Canada a better country, because the Women's Institute is in all parts of it; pioneer districts and older settle communities.

In the newer districts the Women's Institute seems to be a veritable God-send to the women who must necessarily lead lonely lives.

Aside from the good for schools, &c., accomplished by them, it fills a void in their own lives. Those monthly meetings where they meet, discuss their problems, and enjoy a social time over a cup of tea and lunch served, must mean a very great deal to every woman. No wonder the circle is ever widening, and it will continue to do so until practically every woman in this fair Canada, particularly in rural parts, will be a member of the Women's Institute.

MADOC BRANCH

Activities for the Year.

The year 1927-8 has been a red letter one for Madoc Women's Institute. Reviewing the work accomplished it ready like a fairy tale, but a fairy tale come true, for we have been permitted to see the long delayed plans of years brought to a successful completion.

For years at our District Annuals a quiet laugh has gone round when Madoc Branch reported "such-and-such" a balance in our Memorial Fund but we were up against many difficulties. Our first money came from the Christmas Bazaar held in 1918. We had been using this means for raising money for comforts for "our boys," but when Armistice Day was declared this was not needed for that purpose, so five hundred dollars clear remained. Slowly another two hundred was placed with it, and by the business-like foresight of our president (then, as now, Mrs. R. M. Tunelty) was placed in Canadian bonds, for the times were hard and it was useless to canvas just then for funds for a memorial.

Committees were formed two years later only to meet another seemingly insuperable difficulty—no suitable place for a monument, for monument it was voted to be.

Finally, a good park, the Thompson Memorial Park, was donated to the village, and permission was obtained that the War Memorial might be erected there.

Then, early this summer the activity began. Funds must be canvassed for. The Institute donated twelve hundred dollars, and with workman-like zeal, voluntary canvassers have covered the territory—Madoc and vicinity. A chosen committee of business men have assisted with their counsel and business zeal and the plans were discussed and advice given, until finally, the monument was ordered.

Several of these men have given freely of their time and money, as well as timely advice to make this undertaking a success, and now plans are almost completed for a military ceremony and official unveiling of a Three Thousand Dollar Monument to be placed on the Thompson Memorial Park during November.

This alone gives us great cause for thankfulness, but the other work of the Institute has been carried on without a break. Our Institute women are the best ever, and when appointed on committees, work conscientiously and well.

A Program Committee drafted the year's programmes, which are faithfully carried out. These name the hostess for each month, the Entertainment Committee and speaker for the day. The Music Committee plan for special music and good community singing. The programmes are planned to provide social intercourse and to give each Standing Committee a fair share of the time for their work.

The Health Committee secured a doctor to give an address on "Home Nursing of the Sick" and he gave us also many practical suggestions for simple home remedies. A School Nurse gave a helpful talk on "Child Welfare." Blue Books were distributed and the "Canadian Mother's Book sent to all mothers in the district.

Our Relief Committee kept before us the needs of the Outpost Hospitals. We placed at her disposal Five Dollars for immediate needs, and more to be added when necessary. Donations from members were secured for flannellette and having obtained for us good Red Cross patterns for a baby's layette, we held a sewing party to make layettes for the Outpost hospitals of Bancroft and Coe Hill. Just now twelve or more sets of clothes are being made after a "cutting-out bee" under the direction of the Chairman of Relief and the Nurse.

We have a Flower Committee—we don't call it a "sick" committee, whose duties are to provide flowers or fruit for sick members or shut-ins, and the little new-comer and its mother are greeted with a pretty blooming house plant to brighten the sick room.

The Legislation Committee provided for a specially instructive address on "Laws Regarding Women and Children" and also on "Why we should Make a Will." We had also at another meeting an excellent paper on "Parliamentary Proceedure."

The duties of our Immigration Committee have not been heavy, but strangers have been welcomed, and helped to become associated with church, Sunday school and Institute.

In Home Economics, recipes have been exchanged and a Round Table Conference held on "House Cleaning and Home Decoration.

Our Historical Research Committee hope to have more to report for another year. At a Committee meeting a discussion was held as to "first beginnings" in Madoc and a questionaire was prepared, hoping to use it at a social gathering, but time did not permit. We expect to use it, and gain much important early history during this year.

We have done almost nothing along the line of Canadian Industries, but hope to place something for the coming winter probably regarding the tale industry.

In Agriculture many of our women are interested in poultry and flowers, some few in small-fruit growing, and a few in bee-keeping, and bulletins are obtained.

We assist our Agricultural Fair by giving special prizes, by furnishing committees who receive, place and take charge of all women's exhibits. These committees also oversee the removal of these exhibits, and also give valuable suggestions regarding any necessary or advisable changes in this part of the prize list.

We also contributed at the request of our Agricultural Representative toward the expenses at the C.N.E. of the leading girls in the Domestic Science Judging Contest.

The Education Committee secured a Travel Talk on Florida and Washington from two members who had just returned from Southern trips.

A Roll Call on "Canadian Authors" reminded us of how few of them we know.

One of the teachers on our High School staff was asked to give us a paper on "Canadian Men of Note" which was full of interest and most instructive.

A member gave a paper on "Canadian Women of Note and their Works," which all enjoyed.

As for community activities, whatever is going on you will find an Institute woman there, often many of them. We assist the Agricultural Society with their social evening by supplying hostesses, lunch, chaperons and committees, this free for the funds go to the Agricultural Society.

We also put on social evenings occasionally. Our Valentine Social Reunion is an annual affair and husbands, children and friends are all invited. A good Institute programme is provided with extra good music, readings, etc., then games, contests, refreshments, etc., are provided, and usually a short time spent in dancing.

This is not a money-making affair, but a get-together evening, and is held at one of the more commodious homes and everyone votes it "the" most enjoyable evening of the winter.

We follow the Hand Book as closely as possible, sing the Institute Ode at every meeting and close with the National Anthem. Our social half hour once a month is always enjoyed and is a task for no one, as the hostess furnishes tea, cream and sugar and four or six members are named on the program to assist and provide cake and sandwiches.

We try to respond, as far as funds permit, to every worthy call that comes, and ever keep in mind that our motto is "For Home and Country."

Departmental Correspondence is promptly brought before the Institute meetings and all reports are sent in promptly.

We make a point of trying to have an extra large attendance with music and a well-planned program for the Department speaker in June. We have had a most successful Millinery class of 26 last spring, and gathered a class of young girls for the coaching for the Domestic Science Judging class. This was emergency work as we only knew about 36 hours ahead that we were to have a class, but 22 attended and benefitted by the work given. We hope to send some to the Judging Class next year.

Our younger girls assist us gladly with vocal and instrumental music and an occasional reading. Nothing has been said about our Cemetery committees, of which we have two. One of rural members for a rural Cemetery and one for the village cemetery. These committees keep their funds separate, using donations received for their respective cemeteries. The leaves are raked up, trees trimmed, leaves burned, fences kept in order and an effort made to keep these last resting places clean, neat and beautiful.

Our membership last year was 70. At times it has been larger when cooking classes, or dressmaking classes were on, but we hope to report that number at least this year. The Federation fees are paid each year, delegates are sent to the District Annual and one or more to the Provincial or Area Convention.

And so the work goes on. As soon as the War Memorial is complete, we plan to beautify the Park, plant shrubs and flowers, and go on with the work of the various committees, carrying on our work "for Home and Country."

SPRIGHTLY FROCK

A cheery little frock is made of bright red taffeta, with a sprig of gold flowers in it. It has somewhat tailored lines, with a pert circular flare on the left side of its skirt, and a kerchief knotted on the opposite shoulder.

MARION'S MAIL

"DEAR MARION:

Once again we respond to your plea for assistance. What a perfectly irresistible person you are.

Can you use the enclosed for your Armistice number?

I trust you get enough material sent in to fill four pages instead of the two you promised.

Labg may yer lum reek.

"?"

And yours was a perfectly splendid letter on Armistice, mysterious '?' I thoroughly enjoyed your poems, too, and have used two or three. What did you think of our Armistice Number?

* * *

"Dear Marion:

I like your page and your appeal for letters was real nice. I've tried to write you altho' I'm not very good at it, but put it just as I felt or as near as I could. I've been 5 years in Canada and like it well enough to want to stay.

Trusting you are getting all the help you really need and that you won't feel like a bit of chewed string after reading them all. I remain

Yours, etc.,

E. B."

Thanks a lot, E. B. Indeed, I enjoyed too much reading the letters to be tired, and I'm sure others, too, liked them.

* * *

"Dear Marion:

I wrote before asking you to repeat the formula you gave in your column sometime ago (Sept. 22, I believe), for a lotion to be used on finger nails which were growing out brittle and ridged. Perhaps you may have complied with my request and I failed to notice it. Hope you will kindly give it again."

This was printed in answer to your last letter on October 27 in my Mail column. I'll look it up and repeat it for the third time—but PLEASE watch for it!

* * *

"Dear Marion:

In these times of high meat prices the following recipe for preserving meat may be welcomed by both city and country women.

Slice pork and fry as for the table (in the oven on bake pans is best and quicker), then pack in a crock and pour the dripping or lard while warm over them so as to cover thoroughly. Put in a cool place and it will keep fresh for months. Heat in a moderate oven when needed. It is said that cooked hams, roast beef, cooked steak, etc., may be kept in the same way.

Otonabee."

Thanks for the idea, 'Otonabee.' I know many neighbors will be interested in it. Send some more hints soon.

* * *

"Dear Marion:

After reading a very interesting letter in your page Saturday evening, I felt so sorry for the poor dear lady who was misjudged as I thought, because she hung her weekly washing in the cellar that I felt I had to write something to uphold her.

So here you are! You, dear Marion, agreed with Adastia in her summing up of that neighbor that she was class-conscious and all that rot, and that this was the reason for hanging the clothes in the cellar, and the reason for a few other peculiarities as well.

Now don't you think we are all too prone at times to judge the other fellow or in other words the person who lives next door? Unfortunately we are not all like St. Paul, able to be all things to all men. We have not all been brought up in the same way, or have laid the same stress on the same things. I for one have waited two years for a clothes line in my garden in God's good out of doors; it has not materialized yet. Foolish, you say, to wait so long. Perhaps. The good man of the house has a certain plan in his head for that clothes line. But by his good nature in doing other things for his household, he had not yet had time to construct it. No other type he thinks would fill the bill as well. I agree. So why spoil his interest by not hopefully waiting, and drying the clothes in the cellar, which is a fine cellar for that very thing anyway! The family has not suffered in the meantime, as the home itself is a sunshiny place; and think of the clothes lines I will have in the end!

But I did not realize that this patient waiting of mine might be worrying my neighbors. I am sorry. They have such lovely washings out on their lines, regularly as clock work, every Monday morning, that for these two years they have had nothing but my constant admiration.

Then, about the friendliness of neighbors. My early training in this line was amiss I am afraid. I was brought up in a big city, one of a big family and our whole training was 'keep to your own yard and don't bother the neighbors.' "Live and let live" was the motto. I imagine those poor dears with a family of a baker's dozen living next door, if my mother had had time to be friendly or had allowed those thirteen to follow the same spirit, how would you yourself have liked to have lived next door? Might you not have wished you had a cellar yourself to dry your nice white clothes in? After living beside each other for fifteen years one of those neighbors was heard to say, "That family is one of the best neighbors we ever had. In all these years those children have never bothered us at all." Wasn't that mother showing an interest in her neighbors in the kindest way possible? Yet if she met them on the street she would hardly have known them, and might easily have passed them without a friendly smile or word.

Training like this in your youth may lead to misjudgment in matters of recognition of neighbors and friendly greetings, but not to think from indifference or snobbishness or a desire to hurt, but an unconscious air of going about your own business.

It is sad we do not always remember to do and say the kindest thing in the kindest way. But to return to our Lady of the Clothes Line, who hangs her washing in the cellar, perhaps she once lived in the Old Land in a district where, when renting a Villa or Lodge, one of the conditions was that no clothes should be hung in the garden, and this has become a habit with her. With our Canadian open back yards can you honestly say that a line of clothes, however white and radiant those clothes may be, adds to the beauty of the surroundings? Here is where we could use the ingenuity of my good man in planning a line and screening it as far as possible to give the clothes their needed amount of sun and air, and yet not flaunt them as flags of freedom before the artistic eye of the whole neighborhood.

A Lady of the Clothes Line."

No, no, 'Lady' I do not admire a string of fluttering clothes; I think, with the gentleman who lectured here at Chautauqua a couple of years ago, that the clothes line should be camouflaged by a tasteful display of ramblers. You will recall that this argument arose over women who do not hang out the washing BECAUSE THEY ARE ASHAMED TO BE SEEN DOING IT. You, apparently, do not belong in this class, so why worry?

I agreed with Adastia insofar as she condemned such women. I agree with you in other matters—for instance, I have the cutest little "roll-up" clothes line on an upstairs landing. When not needed it is not seen in its little metal box, but when a few flimsies must be dried on a damp day, one pulls the string, hooks it over a nail—and lo! a clothesline.

Let the neighbors kick about THAT if they wish!

It was not the fact of clothes being not hung out that I objected to, but the mental attitude some women have toward hanging them out.

Marion

NEIGHBORLY HELPS

This column is used by Examiner neighbors to help out others who have requested recipes or advice. You may use it freely by addressing Marion.

"Dear Marion:

Your column is quite interesting and compares very favorably with others I have read on that line. One of your correspondents asks for a pastry recipe—this is the one I have had the best success with. Take ¾ cup lard, ¾ cup boiling water. Put in bowl and cut with knife till lard is soft. Add gradually about 2 cups of pastry flour sifted with 1 teaspoons of salt and 1-8 teaspoon of baking powder. Mix with knife till just stiff enough to roll. Put on floured board and roll away from you with the rolling pin. Dot with a few pieces of butter, roll up and then roll from the end. Repeat once more. This pastry can be used at once or put away in a cool place till needed. Handle as little as possible.

Hoping this will be as successful with your enquirer as I have found it. I remain,

Yours sincerely,

Yea."

A Few Household Hints.

For improving the flavor of beef or mutton take one teaspoon of salt to two of dry mustard, mix well and rub into the meat. If possible a few days before cooking, but at least a few hours before.

When steaming an apple pudding, if a piece of lemon or peel is put into the water under the steamer, it will give the pudding a very nice flavor.

Use push tacks for keeping a mat in place on a hardwood floor, or corners that roll up.

A piece of bread put in the water when boiling cabbage or turnips keeps down the odor.

Y.E.A.

THE SATURDAY MARKET BASKET

This is the season of Thanksgiving, and every housewife will have stocked up a lot of fruits, vegetables and groceries for the holiday season. Although the season is well advanced, there is still a variety for the housewife to choose from.

Grapes are not very plentiful, and are being sold at 55 cents a basket. Apples are plentiful, with a number of varieties. Duchess apples are 30 and 35 cents a peck; Greenings are 60 cents a peck, Spies and Snows are also 60 cents a peck and McIntosh Reds are $1 a peck. Russets may be bought for 65 cents a peck.

Pears are 75 cents a basket, while table pears are 5 cents each. Table apples are 6 for 25 cents. Quinces are 90 cents and $1 a basket.

Bananas, oranges and lemons all vary in price. Bananas are 40 cents a dozen in many places; oranges range in price from 40 to 75 cents a dozen, and lemons are 35 cents a dozen. Grapefruit are: 2, 3 and 4 for 25 cents. Tokay grapes are 2 pounds for 25 cents.

Sweet potatoes are 5 pounds for 25 cents. Potatoes are 20 cents a peck. Carrots are from 20 to 30 cents a peck and turnips 5 and 10 cents each. Cabbages range in price, but are mostly 10 and 15 cents each, and cauliflower are 15 and 20 cents each.

Iceberg head lettuce is 15 and 20 cents a head. Celery is priced at 2 bunches for 25 cents, while celery hearts are 15 cents a bunch. Spinach is 2 pounds for 25 cents and Brussel sprouts are 2 quarts for 25 cents. Cranberries are 25 cents a pound.

Pumpkins and squash range in price from 15 to 25 cents each, and vegetable marrows are 15 and 20 cents each.

LITTLE SONGS OF LOVE

JUST LIFE

(Contributed by "?")

A handkerchief—just a wisp of lace
A fan—a satin shoe;
A red, red rose pressed, oh, so close,
That's all I have of YOU.

Another calls me 'Husband.'
Some man calls you his wife,
And we had vowed we ne'er would part,
Oh, well, I suppose that's Life.

Household Help Coupon

Marion,
c/o Examiner, Peterborough.

Please send me this week's help: Printed instructions, with sketch and diagram, of the new crush collar.

I enclose a two-cent stamp to cover postage.

Name .....

Address .....

....

If you would like previous home helps at the same time, check here those you desire:

Instructions, with sketch and diagrams, for Autumn hat made of Jersey Cloth.

Instructions for making wool flowers to trim sweaters and coats.

Slip, with pleated skirt attached. New short cape.

French drawers for little girls. Baby jacket.

All complete with sketches and diagrams.

This service is FREE—and by return mail.

RED ROSE TEA "is good tea"

If you want the very best, ask for Red Rose Orange Pekoe

In clean, bright Aluminum

Dietitic Dissertations

(Specially Written for The Examiner.)

XIV—FRUIT

This important part of our diet is sometimes divided into two classes: (1) food fruits (2) flavour fruits. The first class contains at least twenty per cent solids, and in it are found bananas (with almost the same composition as potatoes), all dried fruits, grapes, figs, plums, and prunes. All other fruits belong to class two. In them the water content varies from eighty to ninety per cent.

Olives are the only fruit rich in fat. Carbohydrate provides most of the calories resulting from the digestion of fruit. Of this, dried fruits have from sixty to seventy per cent. It is chiefly sugar except, as before indicated, in the starchy banana. The other form of carbohydrate (cellulose) occurs in fruit in varying degrees, depending on ripeness, kind of fruit, and extent of cultivation. This provides roughage and aids in elimination—we must, however, exclude blackberries from any share in this credit.

Chiefly because of their mineral matter and vitamines do fruits lay claim to such an important place in our diet. Fluorine and iodine are the only mineral requirements of the body not found in fruit. The iron content of citrus fruits, grapes, apples, strawberries, and dates should recommend them to the palates of the anemic. As they stimulate the salivary glands, citrus fruits make a suitable ending to a meal. They also stimulate the action of the kidneys, thus tending to prevent rheumatism and gout. Lemon juice reduces fever.

Fruit is an excellent source of vitamines. As vitamine C is greatly reduced by heat, cooked fruits should not be entirely substituted for raw ones.

The pleasing appearance and texture of fruit appeals to the aesthetic sense and acts as a stimulant to appetite.

Among all fruits I am disposed to accord first place to the good Canadian apple.

"Let other hands exultant glean
The cluster from the vine,
The orange from its glossy green,
The apple from the pine."

We will continue to honour this 'hardier gift' bestowed by our 'rugged vales' with its iron, potassium, malic acid, cellulose, and two hundred and eighty-five calories per pound.

Apple Variants.

Start apples
½ cup cooked rice
¼ cup seeded raisins
2 cups hot maple syrup

1. Wash, core, and pare apples, leaving a belt of skin around each.
2. Place in greased casserole and fill cavities with cooked rice and seedless raisins mixed together.
3. Pour hot maple syrup over all.
4. Bake at 400 F. for 45 minutes, or until apples are tender. Cover for first 30 minutes.
5. Serve hot or cold as desired.

S-O-S

If you have a problem, or want advice, or a recipe, the neighbors will be glad to help out. Write to Marion, who will present your request.

"Dear Marion:

I have been reading your mail through the paper and find the recipes very helpful. If you please would advise me what to use for moths. I have been keeping house for a number of years and never had any bother before. I have used moth balls but find them to be of no use. If you would please advise me what to do.

Yours sincerely,

Z. B."

What do the neighbors suggest?

A TIP OR TWO

FULL BACK

A red, black and white homespun frock has a circular back to its skirt, with a curved and pointed bodice and skirt yoke in front. The cut gives it exceeding animation.

FUR FLOUNCE

A wine red velvet ensemble has its coat flounced in broadtail fur. The frock has circular bands of fur on the sleeves, posed at high cuff height.

SATIN BOW

A pearl grey satin scarf that completes a grey jersey silk sports suit, ties in a huge bow, with ends hanging, under the chin.

REAR DECORATION

A square-necked frock of ombre yellow chiffon has a row of flowers in pastel colors across the lower edge of the rear decolletage.

FANCY CLASPS

Whether envelope, pouch or novelty bags, all new Paris purses have novel clasps. A jade dog opens one silver filagree clasp.

PIQUE VESTEE

A blue and white checked asperic runabout frock has a little vestee of white pique, fastened with blue crystal buttons.

WRIGLEY'S P.K.

LISTEN IN
Wrigley Review
Monday
Evenings
8 to 9
Station CKNC

in the New Handy Pack is the biggest value in long-lasting flavorful enjoyment that you can buy.

It is the best Peppermint Chewing Sweet for any money.

Handy Pack fits hand, pocket and purse.

Look for WRIGLEY'S P.K. Handy Pack on your Dealer's Counter

CP

WOMEN'S PAGE

Peterboro Women Tell What Armistice Meant to Them

Poignant Memories Are Stirred Again

Some Recall Bitterness of Loss; Some Remember the Ache of Happiness After Suffering; And There Are Those Who Still Wait and Hope.

"Dear Marion,

One day just before he left Peterborough to go overseas, my friend and I had our photographs taken in Roy's, and we were so proud—he in his new uniform, and I in my navy dress. We were eighteen, and we had made so great and bright plans for life—how splendid it was to be for us, together!

Then came the letters from the front, always full of the fun of life there; telling how jolly it was to have boots full of water, to live on bully beef and hard tack; telling a joke about running into barbed wire in the dark—but never whimpering about the awfulness of it all; never telling about the battles and the deaths of comrades, and the narrow escapes. How pathetic it all seems now.

And one day his mother received a telegram, reporting her son missing. That night we sat up together, praying, hoping, weeping. After all we said, it is not as bad as if he had been killed! And so, for weeks we honed, until the second message came, 'Missing, presumed dead.' Even that did not seem final and sometimes still we have that forlorn hope that he may lie in some hospital, unknown, and that he may yet come back to us.

The photograph is on the table in front of me as I write—a thirteen-year-old photograph, all that remains to me; and whatever others may say of sadness being solaced by passing time, I know that I miss him to-day as much as I did when he marched away.

And I'm so glad, Dearest Marion, that your kindly thought gives me this opportunity to put in writing my thoughts of him. That is my only idea in writing: I would not take a prize if I won it, and so I sign myself, only,

Waiting."

* * *

Dear Marion:

You ask for Armistice Day thoughts. The one printed in Saturday's Examiner which reached me yesterday was more beautifully put than anything I can ever say.

As did many another, I said good-bye forever to some before they left Canada and to others who returned. I did not see the terrible carnage in France, but I can still see with closed eyes, long lines of men in khaki and with packs on their backs, march, march past and into the smoke camouflaged boats, until one wondered where there was space for all. They went gaily, to be human target. That was the wonder of it all, no matter what the heart felt, there was the brave front. Again, I watched train loads of wounded men pass by, saw great piles of stretchers and bearers waiting the arrival of hospital trains helped care for them till one wondered at so many forms of wounds and varieties of ills. We have watched some of those men as health was regained or lost, some to find themselves disabled for life, and that same brave spirit pervaded all, perhaps not shown in just the orthodox way, but shown none the less if not more truly. Nothing there was orthodox, bare nature showed. Those men were brave, and the more there seemed to bear the more they helped the others to happiness.

Often it was our lot to tell a patient that someone dear to him was gone.

English women, oh so brave, prayed for the end they cared not who helped. We heard, "When wilt Thou save the people, Lord"? sung as a prayer from a multitude of torn hearts.

At home we found the great majority unable to imagine what it was but anxiously waiting the end. We hardly dared believe it was coming. When word came to the village, the Armistice was signed, a friend telephoned me. The village was excited, there was much rejoicing. Many went to Peterborough. I was home alone, and could only thank God, and hope that wars would cease, peace and good will reign, and those I loved return and rejoice over the home coming, and know that many would have their hearts torn again for their own, even while they rejoiced with others.

Oh there were many, many things chased incoherently through my mind that day. I wondered at the past, present and for the future.

Quid Est.

Dear Marion:

In reply to your request that we give you some idea of what Armistice Day represents to us, may I send this for your approval though quite confident that you will be deluged by many wonderful letters and shall not mind if you do not find room for this one.

Well do I remember the fateful Sunday of August, 1914, when we knew war was was declared. Some felt it would soon be all over, others realized the seriousness of it all and then followed four years of tense hours of waiting, hoping, trusting, suffering and endurance borne by so many till the wonderful Armistice Day of November 11, 1918, dawned and which we shall commemorate next Sunday. Our thoughts will be mingled with sadness and thanksgiving. Sadness for memories of those who gave up all for their country and thanksgiving that we are Now at Peace and enjoying the manifold blessings of our bountiful Heavenly Father. I would like to add that whilst our hearts are touched with grief for those who have gone, can we not think with love and sympathy of those who are still with us, but are bearing the pains and suffering consequent on their part in the great conflict? How many we see and know are maimed sick and often weary trying to still do their part now. We also remember that Armistice Day seemed to be the outcome of that wonderful Day of Prayer and peace came. Would it not also be seemly to resort to the same method for the mitigation of the awful and appalling distresses we read of every day else may it not be said, 'We are saying, Peace, when there is no peace.'

Sincerely yours,

E. A. M.

Dear Marion:

How did I hear Armistice? Can one define one's feelings, it's hard, don't you think, when it affects one so much as such a day did nearly every white race?

Well, I went to my work at 8 o'clock, I had been doing it for three years (my pay as soldier wife at 12-6 was not enough to live on). I was out on business for the firm when I heard the first gun go off at 11 o'clock and I shall never forget the feeling that came over me, I could not realize it, I sat down where I was to pull myself together and found many others like myself. Then came the thought of the boys coming home and the boys that would never come, the wives and mothers who had no one to come back to them. As long as the war was on one seemed to take things more for granted in the absence of loved ones but after the Armistice and the absent one did not return you only had a medal and a memory it made sorrow and joy very much mixed that day. It did for me. I had my husband to come home a great joy, I can tell you, and my retirement from business for I had three growing children to leave and a three mile journey to walk. But I had one left in France who was killed at Loos a well loved brother and I was better off than many for they lost all, so my joy outweighed my sorrows and the two minutes silence always brings that feeling sharply back to mind if it needed anything.

E. B.

Dear Marion:

I was in England when the war was declared, working in a small watering town with a number of women war workers. I travelled thirty-six miles by train each day to make munitions for our boys who were then at the fighting lines and in training camps and military quarters. Not forgetting a country walk of nearly two miles to the station many times before daylight and very late in the evening. After spending nearly thirteen months there working at shells and filling bags of powder, straightening brass cases, there was a large explosion around Christmas time, the 5th of December, injuring and killing many of our brave girls. This happened in one of the shell stores not far from the part where I was. Only thirty minutes after the day staff had changed to the night staff of workers. Cars were quickly brought to get the wounded girls out and they were taken to the hospital in Leeds where a great many soldiers lie. A few days afterwards a beautiful telegram was sent to us from one of our great leaders in France, asking us to carry on as the output was needed so much and with sympathy for the sick.

After that, father went to war, I decided I would have a change of work so I enlisted in the women air service, after passing a test. I was along with 17 others put into the Royal Air Force and send to headquarter's officers' mess as a waitress. We were on a beautiful estate surrounded by gardens and lakes and had quarters in the hall which was given for the soldiers during the war at the camp quarters where hundreds of men were training and one part was taken for war prisoners. Having done three years of that work we had an outbreak of flu a few days before the war was ended—that is before Armistice was signed—several of us were taken down from the hall on stretchers to the Camp Sick Bay. There was great rejoicing all around us, we could hear bands playing and a long march was arranged for all the camp and war women workers. Peace dinners were arranged and I waited on one of the head tables consisting of many high military men along with seven waitresses and waiters. The tables were beautiful with silver, flowers, and flags. Two bands playing and everyone was making great time all over the country for the Armistice of which had up to that day lost the lives of many of our brave men in fighting and protecting their loved ones at home. Sincerely,

F. B.

Dear Marion:

I wonder if Armistice Day memories will ever become vague to those of us who had lived through those four years of strain and waiting, dread and grief, during which the Great War was being fought? Yet, on looking back those years were well worth living, never has life seemed so gloriously full of varied emotions. It was not all sorrow and tragedy.

There were times when our hearts thrilled to the tune of glorious deeds, of unselfish sacrifice and we were proud to think our kith and kin had it in them to rise to each deed as we had not imagined them capable of, when the occasion arose. Truly 'there were giants in those days.' We would not have missed living in those stirring times for all the world.

Yet, on the day for which we had all longed and prayed for, I myself could not realize that it had come at last. One lived in anticipation so long that the reality seemed to stun one. It was just too big to be grasped all at once. No more bloodshed, no more long casualty lists, no more dreading the telegram or letter from those 'on active service.'

Soon we would see the faces so long missing from our midst 'whom we had lost awhile.' Soon, the voice silent so long would be heard in our homes! The time for mopping up had come. We had often imagined what our sensations would be on that day for which the whole world waited. We thought ourselves big enough to contain the joy that would be ours. Now here it was.

When one has been keyed up to a certain pitch of endurance so long and the time comes when that is no longer necessary it leaves one feeling rather flat. Somehow or other we just could not summon up that joyfulness we had looked forward to as the crowning moment of our lives. Thankful—yes. Beyond that we could not seem to get.

For as we pictured the return of the absent we could not get away from the thought of those who were not coming back. They were with us that day more than the living, the ones that had died to make this day possible. Some of them, lying many months ago in Flanders Fields, were speaking and were truly with us on that great day. "They sleep as well who died to save His weak ones, not in vain."

Among the rejoicing we saw those who though rejoicing with us that the struggle was over, were thinking that never before had their loved ones seemed so lost to them. Too late for our joy, we read in lone faces.

Then we thought how hard it was going to be to wait for the homecoming of our dear ones. Time was going to seem long from now on. We knew their thought were with us too on this day.

We listened to the stirring strains of martial music, we cheered and laughed and cried a little and made merry with the crowd; and then after—when the tumult died away, and we were alone with our thoughts and we remembered those with whom we had talked, who had no glad re-union to look forward to, something like this rose in our mind with those quieter moments, "Surely the world will be a better place now that men have proved themselves ready to fight and to die for what they believe to be right. We will all have to try to be more loyal to our ideals to appreciate in a better way this wonderful country our men paid so dear a price to keep inviolate." Yet, though every return of Armistice Day strengthens the resolution to appreciate more the goodly heritage which is ours, I wonder just how far we have advanced since that day? We believe the world is growing a better place to live in, that people are more understanding of the world's need, more considerate, more human. Yet there is so much wants doing, so many wrongs crying to be righted and we seem to make such slow progress. Yes we are making progress. We have seen the light. It is steadily growing stronger. We believe we are on the way to realizing what men have been giving up their lives to bring about. "The brotherhood of man" is not just a catch phrase for a socialist ranter but an actual fact, not made perfect yet but more likely to be as the years go on. Armistice Day should serve to strengthen us in our resolutions to each do our part, as well as bring to mind those who played their part in bringing about the possibility of our doing it. It is a solemn day to me, Marion. The souls of those who fell in that war 'go marching on.' Let us honor them above all others. Yours sincerely,

ADASTIA

Dear Marion:

Tempted to write about something of Armistice Day, I am taking the pleasure to do so.

As this is on Armistice Anniversary we take this occasion to express our hearty approval of our brave Canadian boys who fought in this recent war.

Is there more genuine patriotism than supporting and rendering such valuable service to our country as they did? We commend our boys not alone for instructing many in knowledge and virtue but chiefly for setting an example of the devotion and self-sacrifice on which the nations must depend for all time. The entry of our country in the war gave Americans a new occasion to prove, as they had so often done before their patriotic devotions. The value of our associations for the public welfare surely was recognized. And why shouldn't we in every possible way appreciate and respect the men who were offering their lives for our country.

How well deserved and how productive of good were these efforts, is plainly seen from the record of every branch of the national service. We are proud of their loyalty, we honor their heroism and let us pay them the highest tribute by imitating their fidelity to duty, their sacrifice of self and their devotion to the cause of freedom. They went into the war and ended it, they fought to make the world a better place for all mankind.

In proclaiming our purpose, we held up our country and its institutions as the hope of humanity. Dishonest adversaries raise the cry of disloyalty to our country. But what answer can they give to the splendid response of our Canadian men to the nation's call of arms, to the heroism and sacrifices on the field of battle and in every branch of the national service?

Morality is essential to the good order and proper growth of every community. The recent war has proved that without training, and spirit of life it is impossible to sustain respect for morality, for correct views concerning wrong, and also right, good and evil, virtue and vice, personal responsibility, the sanction of law and order.

You know yourself, that Armistice Day should ever be remembered for it brings to mind all the sufferings, hardships and trials of our fellowmen. It cost many of them their own dear life. Yes—some of those were near relatives, and surely they were all our friends.

Ten years ago they gave up fighting, but we have not forgotten all they have done for us, and our country. Just sum things up, and you, too, will agree—for "Greater love than this no man hath that he should lay down his life for his friends."

Yours to honor our brave Canadian soldiers,

Jenny Wren II.

"Dear Marion,

The Armistice on November 11, 1918, meant to me that my husband would return safely. It meant that our three children would know his love and help.

This may appear selfish, because millions of wives and mothers with the same love that I hold, would never see their loved ones again. But to me, when the news came that day, this thought overshadowed everything else. I don't know how I could have carried on if things had turned out otherwise.

Now, when the danger is over, I am SO proud that my husband took his part in our great victory!

Yours truly,

Mrs. M. B."

* * *

"Dear Marion,

When the bells pealed out their message of the first Armistice Day, I tried to feel happy for all those whose beloved had been spared to the end, but indeed I couldn't. I cried all day, and many days since. It doesn't seem so hard, now, somehow. I'm getting on in years, and I guess the thought that I am drawing near to my son makes the way seem easier.

Some day I hope to see his grave. It is near Albert, and I have a photograph of it. He was wounded at Courcelette, and died in the clearing station at Albert, just under the leaning Virgin, they tell me.

That is why I found it so hard, ten years ago to be gay. But I AM glad for all those who came back, and I think I have learned, Dear Marion, to say: 'The Lord gave, the Lord hath taken away; blessed be the Name of the Lord.'

Mother,"

* * *

"Dearest Marion,

Armistice to me meant the end of two years of weary, heart-breaking, waiting. I had two sons overseas, both in the infantry; one served two years and the other was in France more than one year. How I used to watch from my window every morning for the postman, and what a thrill it was when he handed me a letter addressed in the handwriting of one of my sons.

One day a telegraph messenger brought a message that one of the boys was wounded, and then began weeks of worry until he was able to write saying he was getting better.

Probably no one knows like a mother what those years were like, or how welcome was the news that the terrible time was over.

I am not writing this in the hope of winning a prize. I am still so glad that I just like to think of it, and am glad to write it to help you out.

Sincerely yours,

Mrs. S. L."

* * *

"Dear Marion:

You ask what Armistice means to me; just this—Taking a retrospective view of the Armistice of 1918, when myself and thousands of others awoke with thankfulness to find the World's War was ended. No one can imagine, neither can it portrayed on paper, the relief to those whose loved ones had been spared to them by God's goodness and mercy, from the arena. We had for years lived with nerves at highest tension, these were then released, anxiety to a certain extent was finished as far as we were concerned and we could enter into the festivities of Armistice with joy and thankfulness to God, at the same time sympathizing with the bereaved, yet rejoicing in the fact that although their loss was severe, we could, if we choose, benefit by it, by trying to measure up to their standard as each Armistice draws near, for:—

Lives of great men all remind
us,
We can make our lives sublime
And in dying, leave behind us,
Footprints on the sands of
time.

Thanking you for helps through your column,

I remain,

Yours sincerely,

Mrs. H."

* * *

"Dear Marion:

While I am not a letter writer, I feel I must say a word about Armistice Day.

I was out in my garden when the bells started to ring and whistles started to blow, and I said to myself, 'Can it be that Peace is declared?' So I went to the phone and asked one who should know, and was told it was true.

I just went down on my knees and thanked God for His goodness in bringing that dreadful war to an end. I wept for joy, and why not? Did I not have my dear boy and four dear brothers over there—one giving his life for us.

I think it will be very fine to have a page or two on Armistice Day. This Women's Page is a great help to the home, and a great improvement to the paper. I am enclosing a coupon for instructions for making the hat. Thanks for the instructions for the ribbon flowers.

Yours sincerely,

M.E.M."

* * *

"Dear Marion:

I, a mere male, was scanning your column and noticed that you were asking for hints and assistance on writing an article or Armistice Day. This brought to mind an incident which, to me, was very striking and impressive.

On the morning of the Armistice 'our' battalion was in occupation of a small village near Mons which we had entered the night before. The Colonel had announced the Armistice, and the regimental band—which had been sent for specially—played all kinds of music. The population were out in force, singing and dancing with the boys, and then the band struck up the Belgian National Anthem—then there came silence interrupted by weeping and crying. It was then that the village realized that the war was over and they were again free in their own land. I gathered from what little French I had picked up that this was the first time since the retreat from Mons that they had heard their National Anthem; Belgian national music being 'verboten' and their home being billets of the invader all that time.

The National Anthem to them meant freedom.

ONE OF THE C.E.F."

* * *

"Dear Marion:

This is a brief story of the war. Though not immediately connected with the Armistice it is, nevertheless, incident to it.

One day after a ruthless engagement a Jewish Rabbi was searching amongst the wounded for the luckless of his own people, when he came across a wounded young French soldier manifestly very near death from terrible wounds. The Rabbi observing that the poor fellow was striving for something he could not reach, bent over the Poilu to ask if he could do anything to help; when he saw that an effort was being made to convey the Crucifix which he held in his weakening hand to his lips. Then, the Rabbi, kneeling beside his fellowman tendered this service and as the sacred emblem touched his lips, a smile lit up his face, and murmuring 'Jesu Mary' he passed out. Thus the Jew, who is still looking for the Messiah, conveyed this benediction to a dying soldier whose faith in a Risen Lord is unquestioning.

At this Armistice season it seems to me we should eliminate from our minds and hearts the racial and religious bitterness and rancor that poisons our very souls and works incalculable harm to our great and glorious country.

Do not let the lesson taught us by the Rabbi be lost; but let us be constrained by it to open our hearts to love and tolerance towards one another, and thus may peace and good will prevail.

Lakefield. S. E. G."

* * *

"Dear Marion,

Armistice to me means a time when we should think not only of the dead, but of the living, those who came back to us. I think you put it very nicely when you remarked on the impossibility of our ever fully understanding them. How could we?

It was a great relief to us when the Armistice was announced (I was in London then, and joined in the hilarious day) but what must it have been in the trenches? How can we tell?

It must have been a joyous time for those who looked forward to having their loved ones come back home, safely, but who can imagine the thoughts of those men who by this armistice knew they would return to their families?

And to-day, as we celebrate Armistice, let us remember them. The dead are in God's keeping, but these men who suffered greatly, and returned to us, are in our keeping. Yours faithfully,

Nona."

* * *

"Dear Marion:

I was reading your SOS for letters relating to Armistice Day, and I may live to be many years older, but the memory of that day will never be forgotten. Like many others, I know, who had dear ones over there, it was most a welcome tiding to them as well as myself, so we joined in and rejoiced that the cruel war was over at last, leaving many with heartaches that time will never efface.

It was my good fortune to be in Belleville city when the word was received. The war was ended. I was awakened by tram whistles blowing continually, bells ringing, and everything they had in town with a whistle on was going at the same time. I had an idea what caused all the racket but my daughter in whose home I was visiting rushed to my room to ask me if I knew the meaning of it. She said, 'The war is over, mother,' and we were among the thousands of glad ones because she had a brother and I a son, over there.

Well, I think that folks in Belleville nearly went wild with joy that day, everything they could haul out that would make noise was on the go. I watched from an upstairs window on four corners of Bridge street and how the day passed without casualties was a miracle, but nobody got hurt. I saw old tin washtubs tied behind automobiles to make noise, and other noisy articles too. Was it just a screech of whistles, bells and trains? No, it was a day to be remembered. I saw nobody sad, yet afterwards while in conversation with a lady who had lost her son just in the last battle (he was a signaller), she said when she heard the signs of rejoicing she spent the night weeping for her lost one, and perhaps there were many others we did not know about. But he is not forgotten by those left, we still honor our dead each November 11 at 11 a.m. by keeping the day sacred in our memories, never forgetting those who sleep where the poppies grow in Flanders Fields, and who gave their lives to save our beloved Empire.

Our Empire.

'O Tiny Isle, set in Atlanta's waste
With emerald fringed and purple heather crowned,
Rose perfumed and by nature so emplaced
That, mistress of the Sea, thou hast been found.
Thou dost fulfil thy destiny and now,
Behold thy children scattered far and wide
From Arctic to Antarctic, east and west
All faithful to tradition, filled with pride.
At this Empire which from thy loins has sprung
Which in the cause of liberty did stand;
Did break the mad Hun's lust, saved old and young
From untold horrors which theHun had planned.'

All honor to those who fought and died and are sleeping under the poppies over there.

Poppies.

'They have builded up the cities
That were torn by fierce assault,
They have lain away their grief and sing again.
And the babes of men who fought
For our freedom dearly bought,
Have passed the gates of childhood and are men.
And the fields are green again
With the tall and dewy grasses
Where the cannon belched their fire
Where men writhed in blood and mire
And the sinking sun has gilded all the West.
Then shall those who follow after
Never hear the story told,
Save by lips that wax indifferent
As the years are growing old.
Shall the flaming torch be hurled
As they neared that other world
Flicker feebly in our grasp, slip from hold.

'In the far off fields of Flanders,
Where the conflict fierce was waged,
The blood stained acres form a richer sod
For the scarlet horse, who keep
Ceaseless watch o'er those that sleep
Whose souls have found their Paradise and God;
And the poppies nod their heads
In a staunch and proud remembrance
Of the warriors whose torch they've kept aflame;
And to show that blood was shed
To the glory of the dead
The crimson flowers have risen in their name.'

Now forgive me Marion for writing so much poetry but they just seemed to fit in my letter and I could not resist sending it along. Hoping you receive galores of letters regarding Armistice Day.

Yours truly,

Another Friend."

* * *

"Dear Marion:—

Who can ever forget the first mad joy of Armistice? What it meant to a war-crazed people! The name of one of our own "unreturning brave" in nearly every casualty list—wounded, killed in action, or missing.

I think we hadn't fully realized what an awful hell we had been living through, until Armistice morning, when hysteria reigned. People walked the streets weeping, unashamed, and laughing almost in the same breath. Every man, woman, and child were "kin" on that great November morning. People met on the street speaking, or perhaps shaking hands wordlessly, with a sob, with friend and enemy alike. On that day the bond of brotherhood was real and sincere. It was not the wild applause which appealed to me most; it was the feeling of wanting to pray. Pray as I had never prayed before. A veritable paean of thanksgiving. And what a Thanksgiving Day the Armistice did bring to the whole world, and to each of us individually! The sound of the music, and the laughter, and the tears, was the most joyous that had ever been heard. Armistice promised "Peace"! Factory whistles blew loudly and long. Bells pealed forth their song from every church and school in the country. Everything that had a voice lifted it up in thanksgiving. The great, awful war was ended! The world was at peace. We were at peace with each other. The spirit of comradeship which Armistice Day brought to us has not been lost, nor will it be. Underneath all the littleness of business jealousies, the selfishness and sordidness of life, (for life must go on) there will always remain the uplift that was felt with the coming of the Armistice. There is not so much of grasping coveteousin the world to-day because of it. Not so much scorn nor hate. We are a more tolerant, a more sympathetic people. More closely united in brotherly love than ever before.

In this promise of Peace and its fulfilment, there is just one discordant note. The forgetting so soon the many brave returned men who made Armistice possible, who gave to us our beautiful Canada—free, bought with their sacrifice. Why not make the commemoration of the Armistice an opportunity to pay tribute to our returned soldiers?

I am afraid, dear Marion, you have brought upon yourself a deluge of Armistice letters. We forget ourselves, time, everything, when we recall our feelings on that great day. You have done better perhaps than you thought, in awakening the people of Peterborough anew to the great debt of gratitude we still owe to the men who fought our battles on 'Flanders' Fields.'

Yours patriotically,

PATRICIA."

Dear Marion:—

The following is a sketch of an address that I heard given by Harry N. Holmes, D.D., on the subject, "Youth and World Peace" at the World's Sunday School Convention held at Los Angeles, in July, 1928.

"There is a great movement surging through the nation among the young people's organizations. It is called the "Crusade with Christ in evangelism, organization, citizenship and world peace." World Peace! For centuries the prophets and seers have been haunted by the dream of the day when the world would be a brotherhood, instead of a battle ground."

"The development of any high kind of civilization depends upon the young people being conscious of the fact that they are citizens of the world. We hear that explorers have no place to go. We have come to the end of the geographic conquest of the world. There are no more new people, no more new lands. We have a complete stage with all the actors upon it. The challenge of the day is to learn how to live together, and I doubt if there is anything more important than this challenge of living together in a friendly way. The crusade to develop world friendship and peace is one that touches our hearts and imagination."

"At the Christian Endeavor Convention held in the Crystal Palace London, two years ago, Lloyd George said, 'For five years, I called upon young men of my country to war. For five years my heart was filled with anxiety and suffering. That is why I am in favor of peace now'."

"What can we do to promote world peace? There is no doubt of the need as I think of the past, and as I view the future. One of the great statesmen has said that another war may be the cemetery of our civilization. So this is our task. How shall we promote it? By hating hatred, by fostering good will. If we do, peace becomes a probability. You and I have to increase the number of men and women of good will. God's will never comes through misguided action, only through justice and fair play. We shall acquire knowledge of the world in which we live, and as we do, we create international understanding. I believe to understand all, may be to forgive all. Do you try to understand Japan and Mexico? Our chief business is not to hate, it is to understand. Each nation has a contribution to make."

"Let us look at the matter from the standpoint of geography. As a nation we want to know how another nation manages its own affairs. We want an explanation of how they live together. We want to know why they want a piece of seaboard, and to understand geographic limitations, helps us find acception and adjustments."

"To every one of us there comes the challenge to get behind machinery of peace and work! I am for the League of Nations. I wonder what would have happened without it. I believe the time of peace is near. I believe I can catch the whisperings. The time is coming when we are going to judge war as we judge the man who goes through the village streets with a gun or an axe."

"Young people, upon you the future waits. To this great task of making the world a better place for every boy and girl, man and woman, we dedicate ourselves in the years that lie in front. It seems to me that our generation has the greatest opportunity of all to bring in the fulfillment of world-wide peace. International peace, understanding friendship, is the biggest idea on the globe. On a troubled planet, Jesus came to demonstrate that men should live together in peace, and love and good will toward men."

THE WORLD'S PRAYER

War's hateful cry, and lust for gain,
Have caused us endless grief and bitter pain;
Progress has taught the evil of our way.
And peace is dawning with a newer day.

We pray for peace on earth, goodwill toward all;
May Love, instead of hate, our hearts enthrall.
We pray that ev'ry nation sees the right;
That truth and justice rule, in place of night;

That men-at-arms forever cease their reign,
And wasting war may ne'er return again,
From chaos and confusion, there shall rise
Enduring peace, and everlasting ties!

Forces of might, not right, have often ruled,
And all the world in bloodshed has been schooled;
Please God, no more vast graveyards where we kneel,
But join our hearts and hands, for common weal.

(M.L.R.)

* * *

Dear Marion:

Armistice Day was a day when every person felt like singing, "Praise God from Whom all Blessings Flow." Every Christian man and woman rejoiced that the horrible devastations of war were to cease, and that the mandate of the angels, "Peace on Earth, good will to men," would again have a chance to be put into practice.

But the persons who really appreciated the Armistice were those who have loved ones with the Army. On mother, who had two fine boys overseas, one of whom won a military cross for bravery in action, remarked, "I just couldn't describe my feelings. I was thankful, oh, so thankful! But yet the boys were still there, and so many things might happen that might cause war to again break out or prevent their safe return. Truly it was a day to be thankful and trust God."

It was awe-inspiring just to think of the legions of soldiers encamped on opposite sides, hostilities having ceased, just waiting, waiting for further news. But over and above all was Thanksgiving and rejoicing.

Ruralite.

"O last regret, regret can die!
No—mist with all this mystic frame,
Her deep relations are the same,
But with long use her tears are dry.

In Memoriam.

My thoughts on Armistice day were mostly of relief that no more lives would be lost, or fine men condemned to a living death, with shattered frame or mind.

I was with an old lady who was suffering greatly, three of whose sons had been killed in the Boer War and three in the Great War and whose seventh son had had his left arm shattered.

It seemed to me looking back that there were many who spent the day in great rejoicing and rightly so, but in the presence of such a tragedy one could only think of the many graves in foreign lands 'which were forever England.' And I for one sincerely hope that the memory of the Great War will be kept alive in every possible way if only to prevent the rising generations from ever participating in such another conflict.

Mack."

* * *

"Dear Marion,

I was sound asleep when the news of the Armistice reached Peterborough. I was awakened by the C. G. E. horn, and when I heard the length of the blast I knew it wasn't the usual getting up signal—it must be; it must be PEACE.

No one can tell, by word or in a letter, how I felt that morning when the usually maligned horn awoke me to a

(Continued on Page 43)

NURSING SISTER TELLS OF "BOYS"

"Quid Est," So Well Known to the Women's Page, in a New Role.

"Dear Marion:

Things grave and gay happened in the army during the war. It was all grave, but the men could take gaiety out of the most adverse circumstances and it was well they could. Some of them were merry, no matter what happened.

Funny things did happen in the hospitals. As nursing sister in a typhoid convalescent hospital at Wear Bay House, Folkestone, I met my first experience of men having to ask me about their getting married. One afternoon, a sergeant, a fine man, came to the office, very anxious to know if I was alone; when assured I was, he began to hem and haw. I was surprised, for he appeared a commanding sort of man; so, more for fun than anything else, I said 'What's the matter, F——' 'Want to get married.' 'Yes, sister, I could not get it off my chest' (the first time I had heard that expression). Then the whole story came out. They were engaged before he came to Canada at all. After he enlisted and went overseas they planned to be married during his first leave. He wished to be married before returning to the lines, and the request for permission had to go through me.

When typhoid was about over, orders came to send fifty men to Monks Horton. That evening there was a terrible commotion in the corridor, caused by a youngster of nineteen howling because he had to leave his girl. The other men were enjoying the fun. He had previously very proudly showed me his beautiful Julia.

At Walmer, a man was paraded. He came in giggling; as he was on crutches, was freckle-faced, red-headed, and had had his teeth extracted, it was a funny picture, but he was in distress. He had a girl, who was to have a fortune of ten pounds if she was married by a certain time. We were in quarantine. He could not get to see her, but wanted to be paraded before the Colonel, when he came, or for me to write if he did not come soon enough. To relieve his mind I wrote for him, and when Colonel came he was paraded and told his story. Col. Clingan asked if he did not wish permission from his own O.C. to get his separation allowance. 'Oh, no, that does not matter, my wife will have her fortune.'

I did wish these marriages could have been forbidden. Letters came from the girl's mother to hurry up the wedding or her birthday would be passed, and she would lose her fortune. I had to see to the banns being read. Finally, he got his leave of absence, but he overstayed it, and I had reason to believe more than the fortune had been spent. I had a piece of cake. Some wealthy man had willed that any girl born, baptized, confirmed and married by a certain age, all within the parish, should receive ten pounds on her wedding day.

Another boy very proudly showed us the picture of his dear Sue; the secretary and I heard a good deal about Sue, and wondered. One evening the sergeant-in-charge, with a big grin asked if D. might be paraded. We heard peculiar sounds in the corridor. In came Pte. D—— weeping and tearing his hair; his dear Sue had gone back on him, gotten another fellow, and he showed me the terrible (in more ways than one) letter. The secertary escaped, and D—— dropped into her chair. It was ridiculous, and in three weeks he had another girl. Many of the weddings were all right; but so many were mistakes.

The little secretary and I generally felt we had a friendly hold on the men when they showed us the pictures in their pay-books or their letter. The secretary escaped, and of boys.

QUID EST."

WOMEN'S PAGE

Neighborly Notes

Please 'phone items to 1600 or 1601.

Cadet J. McIntosh of R.M.C., Kingston, is visiting his friend, Cadet Douglas Sauer, for the holidays.

• • •

Miss Catherine Irwin, of Campbellford, is the guest of Miss Helen Caddy, Dennistoun avenue.

• • •

Mrs. R. J. Kidd and Mrs. H. Beal were tea hostesses yesterday afternoon in the studio at the Conservatory of Music, at the conclusion of the meeting of the Women's Art Association. Assistants were Mrs. H. E. Connolly, Mrs. E. G. Hiland, Mrs. F. C. Neal, Mrs. W. A. Conner, Mrs. A. G. Harris and Mrs. B. Moore. The table was very attractive with its filet lace draperies, a silver basket filled with bronze baby 'mums and pale yellow candles in silver holders.

• • •

Mr. George Rishor, of Toronto University, is spending the holiday week end in the city.

• • •

Mr. Robert Fowler, of Toronto, is spending the holidays with his parents, Mr. and Mrs. E. B. Fowler.

• • •

Miss Margaret Hamilton, of the University of Toronto, is visiting her parents in Ashburnham, over the Thanksgiving week end.

• • •

Miss Elsie Reed, of Omemee, is the guest of Miss Lorraine Middleton, 555 Bethune street, for the holiday.

• • •

Mr. and Mrs. James McFarlane of Ottawa, motored to the city yesterday, and will spend the holiday with their son, James, who is attending the 'Grove School," at Lakefield.

• • •

Dr. Fred Marshall, of Montreal, is spending Thanksgiving with his mother, Mrs. G. E. Marshall, 242 Hunter street.

• • •

Miss Eve Bettes, of St. Hilda's College, Toronto, is the guest of Miss Margaret Denne.

• • •

Miss Mary Medd is home for the Thanksgiving holidays from Bishop Bethune School, Oshawa.

• • •

Mr. and Mrs. Wallace Nicholls spent a week in Keene with the Rev and Mrs. McNeely.

• • •

Messrs. Fred Walsh and C. Thorpe left this morning to spend the week end on a hunting trip near Apsley

• • •

Cadet Douglas Sauer, of R. M. C., Kingston, is spending the holidays at his home here.

• • •

Mr. and Mrs. George Brimstin and Mrs. Efner, of Toronto, are spending the week end with Mr. and Mrs. W. J. Martin, King street.

• • •

Mr. Earl Waterman, of Toronto, is spending the holidays with his parents, Mr. and Mrs. E. J. Waterman, Romaine street.

• • •

Miss Marcelle McNitt is the guest of Miss T. McManamy, Aziel avenue, Toronto.

• • •

Mrs. A. E. Caddy and Mrs. T. N. D. Kelly entertained at a jolly dance given for their daughters, the Misses Grace and Helen Caddy and Dorothy Kelly, last evening, in the Paragon Dance Hall. The program included a number of pretty favor dances. The prize for the 'lucky number' dance went to Miss Eva Bettes of Toronto and Bruce Fraser. Those present included the Misses Mary Westbye, Mary Denne, Margaret Denne, Eva Bettes of Toronto, Margaret McCulloch, Evelyn Armstrong, Nan Parsons, Lahring Parsons, Arleigh Comstock, Grace Comstock, Viola Harvey, Jeanette Allen Mary Mulholland, Isabel Davidson, Violet Davidson, Jean Fraser, Edith Culcheth, Frances Jennings, Doris Kelly, Ruth Sutton, Gwen Sorby, Margaret Rogers, Mary Macdonald, Beatrice Denston, Jean Fairweather Gwen Hewitt, Sylvai Sharpe, Barbara Ackerman, Minnie Ebbs, Lorraine Middleton, Marion Hall, Margaret Borbridge, Clara Morris, Genevieve Fowler, Mildred Morphet, Mary Medd, Annie Amys, Catherine Irwin of Campbellford, Anne Heideman, Crawford Hall, Alan Heideman, Wilmot Gordon, Grant Breckenbridge, Jack Patte, Stanley Elliott, Hugh Waddell, Keith Kelly, Max Sauer, Cadet Douglas Sauer, Cadet J. McIntosh of Kingston, Lionel Sorby, Douglas Fraser, Bruce Fraser, Eric Healey, Warren Turner, Gordon Roper, Reg Storey, Donald Smith, Howard Macdonald, Keith Copping, Dick Cowan, Terry Hall, Melville Robinson, Scott Medd, Max Middleton, Jack Amys, Robert Fowler of Toronto, Gerald Duffus, Carl Duffus, Solon Dixon, Douglas Kelly, Garth Braund, Cadet Jim Groves of Kingston, Walter Sutton, Walter Rye, W. Widdess and George Rishor of Toronto. The music was under the supervision of Ferdy Mowry.

• • •

Mr. and Mrs. Albert Deck and Mr. George Deck were hosts at a miscellaneous shower tendered this week to Mr. and Mrs. James Soles (formerly Miss Veleta Deck), whose marriage took place recently. The shower was held at the Orange Hall, near May's School, and was tendered by eighty friends and acquaintances of the young people. Decorations were carried out in orange and black. A mock wedding was staged, with Mrs. S. Carpenter as the minister, Mr. Frank Deck as the bridegroom and Mrs. Bert Deck as the bride. Glendore Price and Gerald Carpenter were small train bearers. After the ceremony, a prettily decorated wagon, with a little pickaninny as the main adornment, was brought in, loaded with gifts. The evening concluded with dancing and the service of a sumptuous supper from a table centred by a bride's cake.

• • •

Mr. and Mrs. Melville Dunlop of 586 Wolfe Street were hosts at a very enjoyable euchre party held at their home last evening. Prizes were won by Mrs. L. Deyman and Mr. B. Moore, with consolation awards to Mrs. R. Henry and Mrs. W. Lockie. The prize for "lone hands" went to Mrs. Deyman, and the prize for the lucky chair to Mrs. J. Clark. Among those present were Mr. and Mrs. H. Smith, Mr. and Mrs. B. Moore, Mr. and Mrs. B. Fife, Mr. and Mrs. J. Clark, Mrs. R. Henry, Mrs. W. Lockie, Mrs. L. Deyman, Mrs. G. Rowe, Mrs. F. Brown, Mrs. J. Gerrard, Mrs. A. Huffman, the Misses O. Curtis, V. Meldrum, E. Brown, R. Sexsmith. At the conclusion of the card games, dainty refreshments were served.

• • •

Mr. Fred Allen, who is in his final year in the Department of Commerce and Finance, Queen's University, Kingston, is home for the holidays with his parents, Mr. and Mrs. John Allen, Weller Street. He is accompanied by his friend, Mr. W. Ellis, third year student of the Department of Commerce and Finance.

• • •

Mr. Walter Sutton of Queen's University, Kingston, is the holiday guest of his parents, Dr. and Mrs. N. H. Sutton.

• • •

The annual Armistice Day tea held by the 57th Regimental Chapter, I.O.D.E., in the Officers' Mess at the Armories was a successful event of yesterday afternoon. The rooms were decorated with brilliant artificial poppies and the table was every attractive with its Cluny lace draperies, silver basket of bronze 'mums and yellow candles in silver candlesticks. The guests were received by the regent, Mrs. R. G. Cottrell and Mrs. T. W. H. Young. The tea room was in charge of Mrs. S. Newhall and Miss Alice Price. Mrs. S. Stapelton poured tea, assisted by Mrs. Gordon Hall, Mrs. E. Dishart, Mrs. D. A. Loomis, Mrs. J. H. Gilgour and Miss Mabel Collins. Miss Laura Belleghem officiated at the door. An enjoyable program included piano solos by Miss F. Gladman and songs by Miss Daisy Davidson, with accompaniments played by Miss Gwen Donley. Mrs. Earl Clark had charge of the draw for the quilt. The draw was made by the donor, Mrs. M. McNabb, and the quilt was won by Mrs. H. M. Yelland, with ticket No. 171.

• • •

Mrs. J. Durham Collins held her post-nuptial reception yesterday afternoon at her home at 474 Gilmour street. The pretty rooms were bright with shaded lamps and bronz 'mums in tall vases. Mrs. Collins was assisted in receiving by Mrs. W. Denston and the guests were ushered into the tea room by Mrs. W. McKee Bingham. Tea was poured by Mrs. E. P. Cuffe of Norwood and Mrs. W. Fowlds of Hastings cut the ices. Tea room assistants were Mrs. C. Mathias, Mrs. F. C. Webber, Mrs. Armour Weir of Norwood, Mrs. Fred Collins and Miss Helen Anderson. The table was very attractive with Battenburg lace draperies and centerpiece in a tall silver candelabra with rose candle, wreathed with smilax. Smilax was also arranged in festoons on the lace, which was studdied with rose pink 'mums. Little Mary Trevor McVean of Dresden made a charming door atttendant, in a pink and cherry frock.

• • •

Miss Dorothy Moir is home from the University of Toronto to spend the holiday with her parents, Dr. and Mrs. A. Moir.

• • •

Miss Audrey Carveth is the guest of Miss Annie Amys for the holidays.

• • •

Miss Helen Batten has returned home after a visit with friends in Western Canada.

• • •

The Misses Howden of 178 Dalhousie street are spending this weekend in Oshawa.

• • •

Cadet Jim Groves of the Royal Military College, Kingston, is the guest of Mr. and Mrs. R. H. Parsons for the holidays.

• • •

Mr. and Mrs. R. J. McWilliams and Mr. and Mrs. C. R. Banks motored to Toronto to-day, to spend Thanksgiving there with friends.

• • •

Mrs. A. J. Vining and Miss Peggy Vining of Toronto, are guests of Dr. and Mrs. G. R. Scott, George street south.

• • •

Mr. and Mrs. J. W. LeBarr, King street, are spending Thanksgiving in Toronto, with their daughter, Miss Greta LeBarr, who is supplying as soprano soloist this month, at College Street Baptist Church.

FAVORITE RECIPE.

GINGER SNAPS.
(Contributed by Mrs. W.M., Roseneath.

1 heaping cup brown sugar.
1 heaping cup butter and lard mixed.
½ cup molasses.
½ teaspoon black pepper.
2 teaspoons (level) ginger.
A little salt.
1 teaspoon baking soda dissolved in a quarter of a cup of hot water.
2 cups flour.

Drop on pans in small pieces and bake in a moderate oven. Rather have oven too slow than too hot as they easily burns.

THE WHATNOT

A Place for Little Bits of Everything of Local Interest

By MARION

IN PREPARING for this Armistice Day number I have learned a lot, and I am sure, too, that you who helped me by sending in letters learned a great deal.

• • •

I found, for instance, how utterly impossible it is for those of us who were not overseas to understand the heart or mentality of a soldier.

• • •

Robert Service has told the soldier's viewpoint in "The Revelation":

"Don't you guess that the things we're seeing now will haunt us through all the years;
Heaven and hell rolled into one, glory and blood and tears;
Life's pattern picked with a scarlet thread, where once we wove with a grey,
To remind us all how we played our part in the shock of an epic day."

• • •

Pictures like "Mademoiselle From Armentieres" only intensify the feeling that we cannot understand. Was war like that? Did they fall in love, and drink, and fight, and die, as the pictures show? Did they crowd around to get the mail from home? Did they really sing "Old Soldiers Never Die" just before going "over the top"?

• • •

If the war was like that, how can any man come back to the triviaiities of life; to hum-drum, everyday us?

• • •

Do their thoughts go back to the chums they left there? It is of the men who were killed in action, and died of wounds, that we are thinking particularly on Armistice Day. What memories of them are stored in the minds of the men we know; men with whom we work; men we pass in the street as they go about the routine of living!

• • •

It all seems past comprehension; we can only seek to understand, and if we can, help.

• • •

I have read a great deal of poetry about the war; some of it seems barbarous, but much has a sublime touch. After all, only the poet can catch and convey the spirit of war.

• • •

There are two lines from "The Mourners" that are worthy of repeating, since they call attention to the fact that women suffered so greatly:

"God pity them, the women-folk who mourn!
How happy are the dead."

• • •

Indeed, if only mourning remained, how happy would be the dead in comparison; but loss like that is glorious gain, for peace must be bought with blood and tears. And then . . .

"We'll seek for the Wonderful One;
And maiden will look for her lover,
And mother will look for her son;
And there will be end to our grieving,
And gladness will gleam over loss,
As—glory beyond all believing!—
We point . . . to a name on a cross."

• • •

Rt. Hon. Arthur Meighen, unveiling the Cross of Sacrifice at Thelus cemetery, Vimy Ridge, said, "Across the leagues of the Atlantic the heart-strings of our Canadian nation will reach through all time to these graves in France; we shall never let pass away the spirit bequeathed to us by those who fell; 'their name liveth for evermore'."

• • •

To-day, the world is turning more to thoughts of peace, and we must realize that the final peace, founded on sure ground, was given its great birth in the sacrifice of those thousands who lie in allied cemeteries in Flanders and France, among them are more than six hundred Peterborough district boys.

• • •

But we have a long way to travel before realizing the fullness of that for which they died. We must not point with pride to our victory, and let the world drift toward another war.

• • •

"Victory! there can be but one, hallowed in every land,
When, by the graves of our common dead, we who were foemen stand,
And in the hush of our common grief hand is tendered to hand."

• • •

The Peterborough war memorial is only a symbol of our feelings toward the men who fell; the real memorial we erect throughout the civilized world should be the lasting peace they so much desired, and for which they gave so much.

• • •

Let us [illegible] this while we recall our soldier dead this Armistice Day, and the[illegible]d to carry the torch they have handed to us, let us bid them

"Sleep, friends, and rest,
Sistered by France and wedded to her breast.
Above your bivouac there the sentinel flowers
Will challenge only vagrant butterflies
Through the long, dreamless, summer-silken hours
That weave a winding sheet of Peace for you.
But on mysterious eves of hushed surmise,
While ancient captains muster in review,
Among your crosses glimmering in the grass
The Christ Himself, the Crucified, shall pass."

WOMEN MEET.

Liberal-Conservative Ladies Are Urged To Attend Provincial Convention.

The Women's Liberal-Conservative Association held their November meeting on Friday, November 9th, at 3 p.m., in Hooper's palm rooms with a gratifying attendance

The chair was occupied by the president, Mrs. H. Fallis.

The usual routine business was transacted after which the president briefly outlined the winter program for the association, which will prove to be both interesting and instructive.

Attention was drawn to the forthcoming Conservative provincial convention to be held in Toronto on November 21st and 22nd All members were strongly urged to attend, as special sessions were going to be devoted to the Women's Work.

Mention was made of Mrs. F. Miller, who is very ill at present, and the best wishes of the association are to be conveyed to her for her speedy recovery. The meeting closed in the usual manner.

COLOR COMBINATION

A new evening gown of silver grey moire has its swooping hemline, its long train and its neckline lined in pale blue.

CREPE AND FUR

A beige wool crepe frock has the peplum of its jumper edged wit shaved beige caracul and a little flaring jacket of the caracul completes the costume.

WHAT ARMISTICE MEANT

(Continued from Page 42)

sense of what was happening. It had, that morning, all the sweetness of Gabriel's trumpet to those who lie in the grave; its noise had all the loveliness that must have been in the silence that fell over the battlefield at 11 o'clock that day.

To me, personally, it meant that my husband and my son would return; alas, they left behind in Flanders' Fields my eldest son, but before they came they placed a wreath on his grave for me. Small tribute to sacrifice so great! And yet, the tribute was only symbolical of all the thoughts we have sent fleeting over there since that day; such memories can never die.

I think, with you, that it is we women who know the cost of war. To have borne and brought up a boy, through the days when his hair was golden end curly; through his school days and the later days when he told us of his first love; through those first days of business—and then to allow him to don the uniform and march away to his death—that is sorrow beyond understanding.

And it is all crowded into that two minutes' silence on Armistice Day. I observe it every year, because I know then that millions of mothers' hearts are joined with mine in thinking of the boy who died before Armistice.

Never again should we mothers allow a tragedy like that to sweep the earth!

I think, Dear Marion, it will do us all good to be able to write these things down, and it is a splendid idea of yours. I hope you did not suffer through the war, perhaps you were too young. But if you did, I trust you have found the only sure and lasting comfort, as I have.

True, on this one day a year we think with pride and sorrow of the lost ones; but we know that

. . . in eternal youth they lie
Beneath a foreign soil.
And not in vain they watch and wait,
Strong champions of the right,
They are the warders at our gate
And guard us through the night.

May there be no more night of war!
Yours sincerely,
Mrs. G. S."

• • •

TO THE VALIANT SENTINELS

"Here's to the Sentinels tried and true
Who smiled when roses on our pathway strew
Who bowed in prayer
When, sorrows like a pall—
Enshrouded our souls,
Then, smiled through all the midnight gloom
With faith that was
More than human.
Ann Sutherland Dass."
Port Hope.

• • •

"Dear Marion,

If only we could understand!

I know, as probably you do, many men who served in the Great War; perhaps we know them intimately. But what have we learned from them about it?

My husband was overseas, and when the Armistice was signed he came home to me Occasionally he meets others who served with him—I do wish I could hear their talk! I envy him and them, because it must have been a great experience

Armistice would mean a lot more to the stay-at-homes if they could comprehend one tithe of what it meant to the men who were serving.

Yours sincerely,
Laura."

• • •

"Dearest Marion,

I cannot let your request go unanswered, although I have a very few words to write.

No one can adequately tell what Armistice meant—it meant renewed life to all of us, peace, happiness, solace from pain, averted fears—what did it NOT mean?

I'm getting on in years now, and I have had many experiences in a varied life, but that moment when news of the Armistice reached me is life's greatest.

If we ever draw the sword again, may it be in as just a cause—but may the cause never rise!

Sincerely yours,
Mrs. L. E."

• • •

"Dear Marion:

I know you will be over-crowded with letters at this time so I will tell you I am just gratifying my own desire by writing and it matters little whether you even read it.

I do wish to at least write what Armistice Day has always brought to my thoughts. Mothers whose sons did not return, whose graves they could not visit or even know where their dear boys' forms do lie. What a bitter, bitter sorrow. I did once grieve over the loss of my only babe and someone did chide me by reminding me of the mothers who lost good brave sons in the awful war. Well they might chide me for my grief was only like a shadow when likened to the unutterable sorrow of mothers who lost sons then or had sons made cripples for life.

'What shall we do to comfort them
Not talk it all over to them again,
Just point to the glorious Son of God
Their souls are up yonder, not under the sod.

'Not many had died who did utter no prayer
They had nearly all thought of that Home over there
They had nearly all lifted their eyes up to Heaven
They had prayed to their Father nine times and eleven.'

Just a bereaved mother who knows"

• • •

STILL MISSING.

November 11th, 1918. What memories it stirs, taking us back to the lapping, swishing of the fair Pacific,—Vancouver with its glorious western sunsets, its peaceful English Bay, its grim and watchful mountain peaks shrouded in their purple mists.

Armistice,—what hopes, what joy it awoke in our hearts, for had He not been reported "Missing" in the spring of the year? Visions of hospitals, of prison camps all vanished; surely now we would learn the fate of one who had left the sunny skies of a far southern clime to voyage home to the 'tight little island' to do his bit; not very robust at the best, but his heart was ever true to his native land.

Had He not revelled in the history of Britain's battles since He had been able to read? Had He not prided himself in the fact that He had never failed to give the exact date of any British battle when asked to do so? Had He not even corrected his teacher regarding one of his country's decisive victories, much to that worthy gentleman's chagrin?

At last he donned His Majesty's uniform, and marched and marched, and drilled and drilled, and trained until ultimately he found himself marching down Victory Slope from The Leas at Folkestone to the wharf en route for France.

How many of our Boys remember the march down that slope? I question if any forget it—their last march on British soil, leaving the beauty and the joys of dear old England behind. Left, right, left, right, the flower of Britain's manhood and Her Dominions beyond the seas, marching to Victory, to Victory or Death. Many went but, alas, not all returned. What of those who lie beneath the 'crosses row on row'? Are we holding high the torch flung from their failing hands?

What of those who lie, not 'neath crosses but somewhere in that vast God's Acre with the Missing—still Missing?

No outward sign to mark His resting place,
No cross stands upright at His lowly head,
No well-kept greensward, trim and clip-clipped just so,
No mark to show that He had lived and died and bled.

'Theyears roll on; I know not where He lies,
Mayhap beneath that poppy, deep blood red,
Mayhap that peasant turning cool brown earth,
Is tending well the covering of His bed.
"?"

READ THE WANT ADS.

JEWELRY LACE

Paris produces a lace collar made of exquisitely fine threads of platinum, with diamonds set here and there instead of knots.

There's nothing like Old Dutch for Healthful Cleanliness

OLD Dutch keeps millions of kitchens, bathrooms, bedrooms, etc., clean and sanitary. For every cleaning job, it is the safe and economical cleanser. It will not injure or mar the finest enamel surface because the soft, flaky particles erase all the dirt without scratching. There is nothing else like Old Dutch Cleanser. Goes further—lasts longer.

Old Dutch is a natural detergent which contains no lye, acids, hard grit or other injurious ingredients.

MADE IN CANADA

PARENTS HAPPY WHEN BABY SLEEPS SOUNDLY

Here's a way to soothe crying, wakeful babies to sleep quickly and easily. It's the way doctors endorse, and millions of mothers have proved it safe and harmless. A few drops of purely-vegetable, pleasant-tasting Fletcher's Castoria, has the most fretful, restless baby or child asleep in a few minutes! And for colic, constipation, colds and upset spells, there's nothing like Castoria. The Chas. H. Fletcher signature is the mark of genuine Castoria. Avoid imitations and be safe.

Peterborough Milk Products Pasturized

PHONE 1900

377 Aylmer Street

Reduce the Acid

In sick stomachs—instantly

Sick stomachs, sour stomachs and indigestion usually mean excess acid. The stomach nerves are over-stimulated. Too much acid makes the stomach and intestines sour.

Alkali kills acid instantly. The best form is Phillips' Milk of Magnesia, because one harmless, tasteless dose neutralizes many times its volume in acid. Since its invention, 50 years ago, it has remained the standard with physicians everywhere.

Take a spoonful in water and your unhappy condition will probably end in five minutes. Then you will always know what to do. Crude and harmful methods will never appeal to you. Go prove this for your own sake. It may save a great many disagreeable hours.

Be sure to get the genuine Phillips' Milk of Magnesia prescribed by physicians for 50 years in correcting excess acids. Each bottle contains full directions—any drugstore.

Are You Ready

When your Children Cry for It

Baby has little upsets at times. All your care cannot prevent them. But you can be prepared. Then you can do what any experienced nurse would do—what most physicians would tell you to do—give a few drops of plain Castoria. No sooner done than Baby is soothed; relief is just a matter of moments. Yet you have eased your child without use of a single doubtful drug; Castoria is vegetable. So it's safe to use as often as an infant has any little pain you cannot pat away. And it's always ready for the crueler pangs of colic, or constipation, or diarrhoea; effective, too, for older children. Twenty-five million bottles were bought last year.

Fletcher's CASTORIA

Ride in Our Taxis and Win a $50.00 Prize

We are having the Speedometers of our Four Taxis Inspected, Covered, and Sealed by an Examiner representative on

MONDAY, Oct. 1st

During October, November, and up to December 15th, Every Passenger who pays a Fare will be given an Estimating Blank, and the one who makes the Nearest Estimate of the Number of Miles travelled by the Four Taxis Combined in the 75 Days, will be awarded a

CASH PRIZE OF - $50.00
Next nearest a Prize of $12.00
Third nearest a Prize of $8.00
Fourth nearest a Prize of $5.00

No Employee or Member of his Family is eligible or will be permitted to win in this Contest.

This is the most liberal FREE Bonus Offer ever presented by a Peterborough Taxi Business.

PHONE 752

and one of ALPHONSE T. FONTAINE'S carefully driven, comfortable, and well kept Taxis will be at your service, promptly on time, to take you anywhere in the City for

25c

Courteous, attentive Drivers, and a Free chance to win some of the $75.00 in Cash during the 75 Days—OCTOBER 1ST TO DECEMBER 15TH.

ALPHONSE T. FONTAINE

TAXIS - - - - - 'PHONE 752

KEARNS SUGGESTS CHANGES IN CONTROL

PILOT FAVORS CZAR TO RULE OVER FISTIANA

Would Fire Boxing Commissions As Cure For Game's Ills.

FAVORS RUNYON.

Also Remove Restrictions On Champions Regarding Title Bouts.

NEW YORK, Nov. 10.—Would a Judge Landis or a Will Hayes lead boxing out of the wilderness? Is there anyone or anything that would restore to prosperity the grand old game of block and sock? J. Leo McKernon, the man known as Kearns, the man above all others who did most to make modern pugilism a million-dollar business, answered yes to both questions yesterday.

This was startling in itself, as Kearns has never been known to reply in the affirmative without thinking it over for at least a month. Tex Rickard says he usually took two months to nod his head and six months to sign his name.

But his reply was not nearly so startling as his remedies.

First, he would fire all the boxing commissions..

Second, he would place professional boxing under the control of one man.

Finally, he would remove all restrictions on champions, permitting them to fight as often as they desired without defending their titles.

Writer First Choice

Evidently the "Doctor" has devoted considerable thought to the subject for he was even prepared to suggest his candidate for the position of High Commissioner. He proposed a writer as his first choice, a California boxing commissioner as his second, and "Sunny Jim" Coffroth, the Tex Rickard of the early days of this century, as his third.

In his first group he named Damon Runyon and Robert Edgren.

"The trouble with boxing is that it has been choked to death by legislation," he said. "It wouldn't be so bad if the legislators knew their business, but nine out of every ten boxing commissioners wouldn't know a left hook from an end run. They may know how many yards there are in a bolt of ribbon, and they may know how many steaks there are in a side of beef, but they don't know boxing. In most cases they are appointed for political services rendered, and the knowledge of the sport they are asked to control has nothing to do with their selection. Boxing, as always, is the football of politics.

Favors Runyon

"Most of the bad legislation that has taken the life out of the sport would be repealed in ten minutes if a real boxing man took charge. I'd be in favor of a man who has grown up in the sport, like Runyon or Edgren. They've been around it all their lives. They know boxing, boxers and boxing men. I'd pick Runyon for my first choice. I don't know anyone in the country who knows the racket more thoroughly."

"I would like a man like Charley Traung, the California boxing commissioner. He's a standout among the commissioners of America. He was a boxer himself in his youth and he is a wealthy man. He's in boxing because he loves it.

"Jimmy Coffroth would be another good man. Jim's a dead square fellow and he's forgotten more about the game than most of the commissioners will ever know. Rickard is a palooka promoter compared to Jimmy Coffroth. He's the guy who brought out Jeffries, Peter Jackson, Bob Fitzsimmons, Nelson, Ritchie, Britt, Wolgast and all the really great fighters of the old days.

"With a real boxing man in charge, the champions would be able to box where they pleased and when they pleased. In the old days, before these commissions forced champions to defend their titles every time they started, good fighters appeared all over the country. Nowadays they are forced to confine their activities to the larger cities. I think the frequent appearances of champions in small towns would stimulate interest back to where it used to be."

PARACHUTE SAVES AMERICAN AIRMEN

100 Pilots Have Leaped To Safety From Disabled Aircraft.

WASHINGTON, D.C., Nov. 10.—(Canadian Press).—The product of the little silk worm has saved the lives of 96 American airmen in 100 successful jumps from disabled aircraft in flight.

The War Department announced to-day that the parachute jump made Tuesday at San Diego, Calif., by Lieut. Roger V. Williams of Spokane, Washington, when his airplane collided with one piloted by Lieut. W. L. Cornelius of Antlers, Okla., the second of the army's "three musketeers" killed recently, brought the life-saving parachute jumps in this country to an even hundred.

Airmen who leave disabled aircraft by the parachute route automatically become members of the caterpillar club. Col. Charles A. Lindbergh holds the record for four jumps while Captain Frank Hunter and the late Lieut. Eugene H. Barkdale each jumped twice, making up for the discrepancy between the number of jumps and lives.

RUBBER STAMPS
RUBBER STAMPS OF ALL KINDS. Leave your order with The Examiner. If you can't call, 'phone or mail your copy and instructions. dtf-2249

Foyston Confident of Winning Hockey Honors

VIEWS ON SPORT

The big "Y" Harrier program of road races will start at ten o'clock Thanksgiving morning from the Y.M.C.A.

All indications point to a most successful meet in the Harrier road races Monday. The relay teams from local factories are in great shape with a strong entry from the C.G.E. in the senior event and a crack team wearing the De Laval colors in the junior. Teams are entered from Lindsay Monarch Athletic Club and as the boys are in good shape will make the local runners step.

* * * * * * *

The senior relay is a ten mile event with four men to a team each doing once around the route which is exactly two and a half miles, according to Doug. Loomis. The senior road race will likely create the most interest as many well known runners will step out in this event. It is rumoured around the "Y" that there is a dark horse in the city who does his training secretly that will set a hard pace.

* * * * * * *

Anyway the runners have been training faithfully and are in the best of trim and the races ought to be fast.

* * * * * * *

The P.C.I. rugby teams left this morning full of pep and confidence for their big games in Port Hope. Both games will be strenuous, fast contests. The Intermediates will have the toughest fight with the heavy Bowmanville team, but with a fast gridiron they should be able to out-speed their hefty opponents. All the seniors have to do is to play the same brand of fast rugby they have been displaying these last few games and they will carry off the crown.

* * * * * * *

The P.C.I. seniors are a great defensive team. They have only had one touchdown scored against them all season.

* * * * * * *

Montreal will be the focus of all football fans eyes to-day. No one is venturing an opinion on the outcome. Anything can happen this afternoon. A capacity crowd of fifteen thousand will be at the game and most of them will be pulling for a Varsity victory.

* * * * * * *

If McGill win they cop the championship of the Intercollegiate and they declare that in that event they would not continue into the playoffs for the Eastern Championship. If Varsity wins Queen's will get another chance and would likely win the honors in the deciding games.

* * * * * * *

It is rumoured that Alex Kay has umpired his last game behind the bat. Alex is without doubt the best and most popular umps who ever called them in the Central League. Alex has an abiding love for three sports, curling is one and baseball is the other two.

FAMOUS CANADIAN RUGBY GAMES, PLAYS AND PLAYERS

By NICK BAWLF— **Former star football, lacrosse and hockey player, now coach at Cornell**

ARGOS-OTTAWA GAME

One of the hardest and most stubbornly contested games ever played on a Canadian gridiron was the match between the Argonauts of Toronto and the well named Rough Riders of Ottawa. The match was played on the Ottawa College oval, Nov. 16th, 1901, and to the winner went the championship of the Ontario Union. The Argonauts won 2 points to 1. Ottawa had a powerful set of forwards and a great scrimmage. So had the Argos. Joe Wright, Sr., held down the same position, centre scrimmage or snap, that his famous son now fills for the Double Blue. The Ottawas had good running backs. So had the Argos. But the Argos had Hardesty. What a punter!

The Ottawas kept the ball as long as possible in their mass play attack. There were snowbanks around the playing field and the gridiron itself was slippery. The tackling was the fiercest. At half-time the Ottawas were leading 1-0. Shortly after the second half opened Hardesty, standing on his own 50-yard line, punted the ball 20 yards over the Ottawa goal line. Before Pat Murphy could dig it out of the snow he and the ball were buried under an avalanche of Blue tacklers.

Then a dramatic incident happened. Hardesty, No. 1 in the diagram, again punted over the Ottawa goal line. Johnny Powers, No. 2 in the diagram, caught the ball and in his attempt to run it out slipped and fell into touch-in goal, giving the Toronto team its winning point and the championship. Powers told the writer he felt very keenly over his slip. It cost him $30 he had bet on the game.

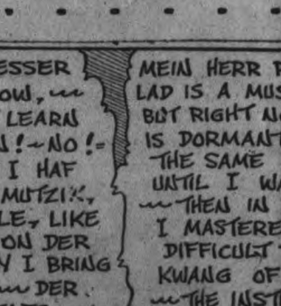

The teams:

Argos—Fullback, Ardagh; halfbacks Hardesty, Darling, Henderson; quarters, Britton, Russell, Joe Wright, Boyd; insides, Langton, Grant, middles, Wilson, Hill; flying wing, Pud Kent (Capt.); outsides, Parmenter, Chadwick.

Ottawa—Fullback, Hamilton; halfbacks, Powers, Boyd, Murphy; quarters, P. Murphy; Bradley, Kennedy, Buckham; insides, M. Walter, Cameron; middles, Telford, Rayside; flying wing, Pulford; outsides, Austin, J. McGee.

Tuesday: How the brainy Gleeson won the 1901 Canadian championship for Ottawa college.

"LEST WE FORGET"

In thees football memoirs, coverin gfive decades of Canadian rugby, you have read of the stirring deeds of the heroes of the past in their famous games.

When the call to arm came in 1914 thouand of athletes flocked to the colors ofr the great adventure, but when the whistle sounded for the last time in that great game of war, November 18, 1918, many of Canada's finest rugby players were left behind "midst poppies red."

Many of the players you have read about in these articles are now sleeping in peace, each in his hero's bed.

Lest we forget these rugby stars of other memorable autumn days and their stirring deeds on many a Canadian gridiron, there is given below two great teams picked from their ranks. They compare with the best. In the game of war as on the football field, they played hard and fair and played till the whistle blew.

The line-up:

Fullback—G. Southam, Varsity; Halfbacks—E. McDonald, Ottawa college; R. Binkley, Argos; K. Williams, Queen's. Quarter — Richardson, Queen's. Snap, Patterson, Argos Insides—Higgerty, Ottawa college; Muir, Varsity. Middles—Jeffrey, McGill; Taylor, Argos. Outsides—Ryan, Ottawas Lyon, Tigers.

Fullbacs—Stinson, M.A.A. Halfbacks—F. McGee, Ottawa; Brophy, McGill; Leckie, Queen's. Quarter—Britton, Queen's. Snap—Maloney, St. Pats, Ottawa. Insides—Williamson, McGill; McQuay, Queen's. Middles—Thompson, Tiers; Brown, T.R. and A.A. Outsides—Reaume, Varsity; Kennedy, McGill.

WITH BUFFALO.

"BABE" BOGARDIS,

Former Peterborough Senior O. H. A. player, who has begun practice with Buffalo, the newest entry in the Canpro league.

Inside Sportin' Dope—By A. Wise Cracker

Mister Sporting Editor:

Well, Mac, there has been a little snow noticed in these parts, and the hockey players has started to train for the season, both of which is fair signs that winter is just around the corner. As for hockey, the prospects seem to be rosy, particularly if the securing of a good coach can be financed. And by good coach I mean just that. There have been birds what posed as such and drew down boocoop jack for looking wise and posing as experts, when a showdown woulda revealed the fact they didn't know as much about the game as the kids they was supposed to be teaching. A man what really knows his hockey groceries and how to sell them would make a big difference with the material here, provided he was given a free hand and plenty of authority.

We've got to the stage in hockey, Mac, when we gotta build up, and from now on the best bet to me looks like the jr. serious. The kids give you all they got, and they is more excitement in a battle between 2 well matched jr. teams than they is in most any clash. In a burg this size we should have a fighting jr. team in there every year, and this is as good a year to start as any. And while I don't want to lay down the law, Mac, it looks to me as if we oughta to give every kid in town a chance to make the team and plenty encouragement to turn out and battle for positions. It always seems to me, old-timer, a mistake to try to pick line-ups before the season opens. Just let the idea get around that Mister Whoisit is going to play right wing, for example, and right away Mister Whoisit begins to feel he's got his place cinched and to lay down on the job, while every other right-winger in town sez to himself, "What's the use turning out? Whoisit's going to play right wing." The same goes for other positions, of course, and the chance is that good boyswhat might develop fast if give a trial fade outa sight and their ability is lost. This year they will only be 1 jr. team as Saint John's ain't likely to operate, and if the available material is give a chance to show itself they ain't no reason why we shouldn't have a real snappy jr. outfit that will give all and sundry a battle here or anywhere. But make them all fight for a place, is my theory, Mac; they ain't nothing better to put a punch in any kinda team than the feeling that everybody's got to scrap for a berth in the line-up.

Well, that's plenty on that point, Mister Sporting Editor, and I hope it will be accepted as the vicar expressed it when a parishioner presented him with a bottle of brandied peaches and he said he appreciated the gift for the spirit in which it was sent.

And, by the way, Mac, last week I got to thinking out loud on the subject of the value of a good kicker to a football team and said something about not having glimpsed any great ability in that line on the local teams Well, Sat. afternoon I watched P.C.I. and Cobourg battle in the fog, and this young Mister Gemmell what run P.C.I. through their plays like nobody's business showed me some real nice kicking. He booted that wet ball 45 yds. or more several times, and if he can get a little more height along with the length, I'll hafta take it all back.

Mon. they is to be road races here, Mac, and the Harriers oughta put on quite a show. The boys has been training hard, and they will be plenty of battling for places, if the motorists will give the boys a fair chance to strut their stuff. If the cars keep outa the road the races will be well worth seeing, and citizens can get a good appetite for the Thanksgiving turkey—or what have you?—by turning out to watch the boys go.

Well, Mac, I gotta leave you now. Take care of yourself, old dear.

Sportfully yours,

A. WISE CRACKER.

LOCAL HOCKEY.

A meeting of the Immaculate Conception Parish Midget hockey club will be held at 177 Simcoe street on Monday (Thanksgiving Day). All players under seventeen years of age are asked to be in attendance.

LOOSE LEAF SUPPLIES
LOOSE LEAF BINDERS AND SUPplies of all kinds. If we haven't it in stock we will be pleased to quote prices and secure it for you. 'Phone 1666, and a representative will gladly call without obligation dtf-2249

OLYMPICS MAKE GOOD SHOWING IN THE CANPRO

Manager Pins Hopes For Championship On Ability of Three New Men.

STUART IN THE NET.

Two Players From Ottawa Amateur League Signed With Club.

DETROIT, Mich., November 10. — (Canadian Press.) — Building on the enthusiastic support of hockey fans last year and the hope of a similar reception this year, Manager Frank Foyston of the Detroit Olympics, the Canadian professional hockey league team, says that he feels that his minor league outfit will put up a better showing than the group which last winter fought a losing battle in the play offs with Stratford.

Foyston, who stepped out of the Olympics managership during the latter part of last season to hold down centre position with the Detroit Cougars, National League team, has returned to his full time job managing the junior league players.

He is impressed particularly with the work of three new men, Bernard Brophy, a forward purchased from Providence of the Canadian-American League, Bert McGineely and Ebbie Goodfellow, the latter two amateurs from Ottawa. It is still uncertain whether McGineely will be used in the forward line or on the defence —he can play either position with equal ability and for this reason will prove a valuable asset.

Bill Brydge, husky defence man, will captain the Olympics. Herbie Stuart will be in the net. Rockburn, who was expected to pair up with Brydge on the back line, is laid up with a bad foot, and Brydge's partner will be either McGineely or Roy Hinsperger. Brophy is expected to start at centre, with Pete Rellefeuille and Stan McCabe on the wings Goodfellow and Gillie will be on the reserve list

May Name Queen's To Enter the C.R.U.

MONTREAL, Que., Nov. 10.—The Canadian Intercollegiate Rugby Football Union, at the request of Canadian Rugby Union, meets to-day to nominate a representative in the Dominion playdowns in the event that McGill defeat Toronto Varsity here to-day and capture the senior challenge rugby title. McGill have definitely decided that should they be successful in winning the title, they will not enter the Canadian championship round.

Queen's are practically certain to be named on their season's showing, for although they divided their home and home games with the Blue, a loss for Toronto to-day will place the Varsity team in the cellar of the final

MOVING WEST.
M. Rawlinson, Limited, established over forty years, frequently ship Consolidated Household Furniture Cars to Winnipeg and West to the Coast, and to California. Write 210 Yonge Street, Toronto, for Reduced Rates. 8-t-f

Our Boarding House - - - - - - - - By Ahern

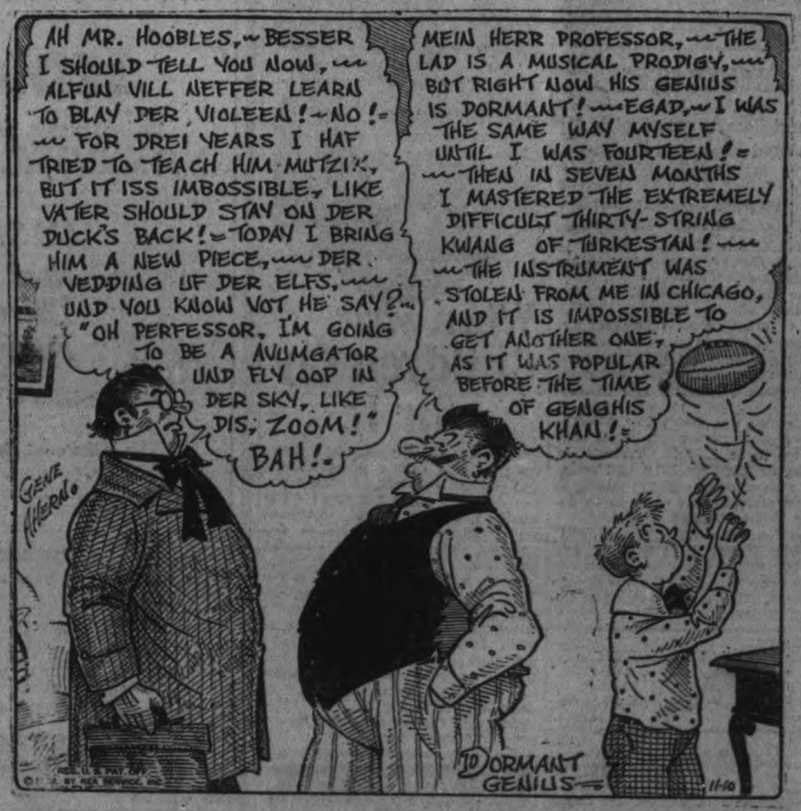

Pines Automatic Winterfront

stops the damage of cold without thought or attention on your part. It prevents excessive dilution, fouled spark plugs, extreme carbonization, corrosion and rapid cylinder wear. These are the troubles that come from cold. Don't trust this vital problem to your memory. Get the only *automatic* radiator shutter on the market. Ask for it by name.

PINES WINTERFRONT —It's Automatic

HUNTER & FORSYTH
Corner Service and Garage
Phone 806
Charlotte and Aylmer
Or from your own Dealer.

205

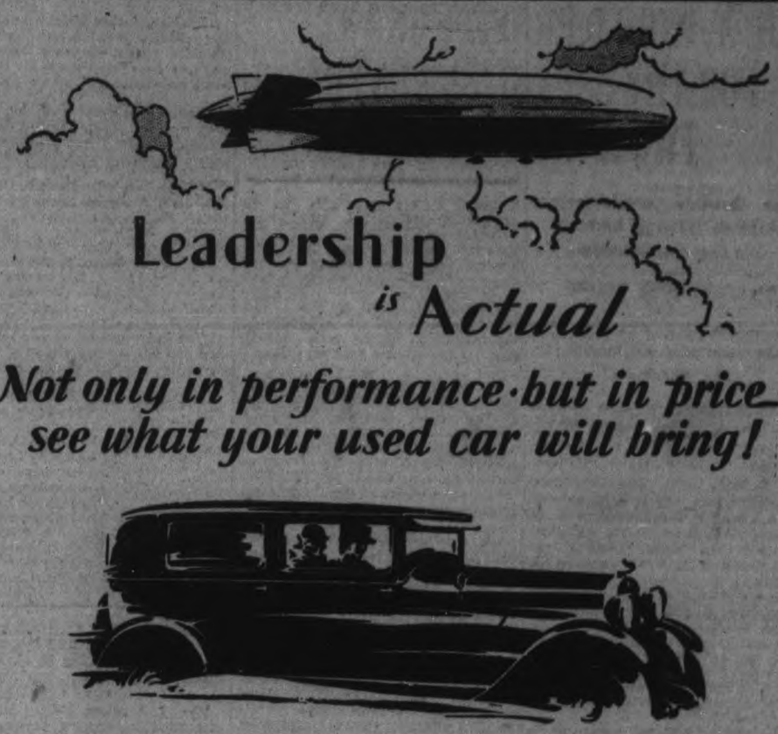

Leadership is Actual

Not only in performance but in price see what your used car will bring!

$885 and up

All prices f. o. b. Windsor, taxes extra. Buyers can pay for cars out of income at lowest available charge for interest, handling and insurance

The outstanding leadership of the Essex Super-Six is a matter of actual and vital fact on the outright issue of what people want. On that basis it has established its long time position as the world's largest selling "Six."

Here, for the first time, real car luxury, with brilliant performance and fine appearance, were presented at less than $1200.

Essex alone combines these qualities. They result from original design, with a chassis as remarkably engineered in every detail as its Super-Six motor.

It is that characteristic which differentiates Essex from any but costly cars. It is that which accounts for its smooth, effortless ease in every phase of performance.

It is exclusive performance because Essex Super-Six design is exclusive. And because every part of motor and chassis is engineered to true balance with every other part.

ESSEX Super 6

DISTRIBUTOR:
BREWER MOTOR SALES,
Phone 192 131-135 BROCK ST.,

DEALERS:

J. P. PULKINGHORN - HUNTER STREET. 'PHONE 278W
LINDSAY MOTORS, LTD. - - - - - LINDSAY
STUART NEILSON - - - - - NORWOOD

TWO SHOWS TO-NIGHT 7 AND 9
BIG TIME VAUDEVILLE
And TOM MIX in "The Painted Post"

Capitol Entertainment

Big Holiday Program

3—PERFORMANCES—3
THANKSGIVING DAY—2.30, 7.00, AND 9.00
Evening Prices Will Prevail at the Holiday Matinee.

ON THE STAGE
STEWART WIDDESS
And His
SILVER SLIPPER ORCHESTRA
7—Versatile Artists of Rythm and Syncopation—7

ON THE SCREEN

BIG IN Conception
BIG IN Direction
BIG IN Lavish Quality
BIG IN Entertainment

Both Stage and Pit Orchestras Will Be in Attendance At the Holiday Matinee

1919 1920 1921 1922 1923 1924 1925 1926 1927 1928

Ten Years After
ARMISTICE DAY

CANADIAN LEGION PROGRAM

2:00 o'clock: Parade at Legion Hall, Murray street.
Salute at Cenotaph.
Band Selection.
Address: Rev. Capt. P. Costello.
Caledonian Pipe Band: "Lord Lovat's Lament."
Last Post—Reveille.

3:00 o'clock: Parade to Capitol Theatre by way of George street.

3:15 o'clock: Service at Capitol.
Singing: "Oh Canada!"
Last Post.
Two Minutes' Silence.
Band Selection: "Dead March from 'Saul'".
Short Address: Capt. J. Abraham, President Canadian Legion.
Hymn: "Abide With Me".
Short Addresses by Mayor Denne, E. A. Peck, M.P., and W. H. Bradburn, M.P.P.
Band Selection: "Land of Hope and Glory".
Address: His Honor Judge Huycke.
Choir of All Saints' Church: "O Valiant Hearts".
Reveille.
God Save the King.

Hymns will be led by the Band of the Peterborough Rangers, conducted by Lieut. W. Peryer, and the Male Voice Choir, conduted by Martin Chenhall, A.R.C.O.

The anthem, "O Valiant Hearts", to be given by All Saints' Church Choir under direction of George Chandler, is a stirring hymn of English origin. It is reproduced in this edition on page 36.

All citizens are invited to join in these services.

Regent | Two Shows To-night 7 and 9 o'Clock

LAST CHANCE TO SEE
"The College Widow"

MONDAY--Two Shows at Night, 7 and 9

SPECIAL HOLIDAY MATINEE
With Regent Seven-Piece Orchestra in attendance.
Matinee Prices:
Children 10c. Adults—Balcony 35c, Ground Floor 50c.

Paging the whole family! Marion Davies wants to show you the time of your life in!—try and stop laughing!—the year's funniest film!

Don't Forget Two Shows, Monday Night, 7 and 9 o'clock

O. H. A. WOULD PROVIDE GRANT FOR THE ESTABLISHMENT OF TWO MORE SCHLORARSHIPS

Given Queen's and Western Students Holding Amateur Playing Certificates.

WILL ENLARGE SCOPE.

Commercial Organizations May Be Admitted As Associate Members.

TORONTO, Nov. 10.—The 39th annual meeting of the Ontario Hockey Association will be held on Saturday, November 17, at 10 a.m., at the Temple Building, Bay and Richmond streets, Toronto. It is expected that the business of the meeting will be transacted in time for the delegates to attend the football game in the afternoon and the N.H.L. game in the evening.

Always to the forefront in generosity towards deserving objects, the O.H.A. has this year a suggestion before the convention from the president and officers of the association to establish two more scholarships, which no doubt, will receive the unanimous endorsation of the club representatives.

The motion will be introduced by George B. McKay, president of the O.H.A., and seconded by Capt. Jas. T. Sutherland of Kingston, past president of the O.H.A., and reads as follows:

As an encouragement to the young men of Ontario to live up to the best traditions of amateur sport and to assist such as are playing members of the Ontario Hockey Association and are anxious to secure a college education.

Queen's and Western

"Resolved, that the sum of four thousand dollars be granted for the purpose of establishing scholarships of $2,000 each at Queen's University, Kingston, and at Western University, London, said scholarships to be known as the Ontario Hockey Association Scholarships, and to be along similar lines as the $2,000 O.H.A. Memorial Scholarship at University of Toronto. Said scholarships to be open to all players in the O.H.A. series who are in possession of a player's certificate and who have so conducted themselves, both on and off the ice, as to merit the recognition of the sub-committee of the Ontario Hockey Association, and who are qualified for entrance into either of the above-mentioned universities.

"Provided that such selection of the sub-committee shall embrace the player from O.H.A. players in Toronto and Eastern Ontario for the scholarship at Queen's University, and one player from Western and Northern Ontario for the Western Ontario University."

Declaration of Policy.

In a declaration of policy made necessary by changing conditions the following amendment is submitted by Sheriff J. T. Playton on behalf of the sub-committee:

"The Ontario Hockey Association has jurisdiction over all hockey in the Province of Ontario, under the authority of the Canadian Amateur Hockey Association and the Amateur Athletic Union of Canada.

"It is empowered to foster, conduct and control amateur hockey in its own territory in a manner consistent with the constitution, by-laws, rules and regulations of the Canadian Amateur Hockey Association.

"For the best interests of amateur hockey in the province, this association in convention assembled decrees that no amateur hockey games are to be permitted to be played in this territory, as defined by the C.A.H.A., without the consent and sanction of the O.H.A. through its executive committee church league games or games played on outdoor ice).

All Leagues and Clubs.

"For this purpose all hockey clubs of recognized amateur standing in O.H.A. territory may be admitted to full membership in the O.H.A., with all privileges, upon payment of the usual entrance and annual fee. Leagues and groups of clubs of this character already in existence and not at present under O.H.A. jurisdiction may be affiliated as such on the same basis as clubs."

Associate membership in the O.H.A. may be granted by the Association to clubs, leagues, or associations bearing the name of commercial organizations or of municipal, provincial or other civic services.

"'Associate membership' means full privileges of the association except participating in open competition. If desired, play-downs will be arranged by the O.H.A. executive.

Membership in the O.H.A. is purely voluntary, and application for or acceptance of membership entails acceptance of the governing authority of this association and of the Amateur Athletic Unoin of Canada.

Protests "Gentleman's Agreement."

There is an official protest to be made by the O.H.A. against the "gentlemen's agreement" of the National Hockey League. It is moved by James T. Sutherland, of Kingston, and reads as follows:

"That the Ontario Hockey Association views with a great deal of indignation the action of the governing body of the National Hockey Professional League, in having placed on record, according to reports, a clause whereby amateur players, without their knowledge or consent, are portioned off to the various clubs in the National Hockey League as their property.

"Believing that such action against the citizenship of our young Canadians is degrading and savors of the commonest form of athletic slavery, we desire to advise the National Hockey League that we will take every step possible to bring such action to the notice of the courts of Canada, in order to annul for all time such a restriction.

"And that the attention of the Canadian Amateur Hockey Association be drawn to the action taken by this association.

Minor Amendments.

Sheriff Paxton introduces a number of amendments as follows:

To the constitution:

On page 43 of the rule book add the following to Clause 3:

No person who is actively connected with professional sport, either as a player or officer of a club, shall be permitted to direct a team during any game, nor may he even sit in the players' box.

Also make Clause 8, rules of competitioon, conform to this clause:

To the regulations:

Present rule. 13. The expenses of the travelling club shall be fixed at the rate of fifteen cents per mile for one way for 10 men,which expenditure must be guaranteed and paid by the home club.

Amendment: In third line strike out "ten" and substitute "twelve."

To Rules of Game.

To amend Clause 1, rules of the game, relating to players, permitting three extra players as substitutes instead of two, as has been the custom. This makes ten players altogether, including the substitute goalkeeper, but only six players shall be on the ice at any time during a match.

Addition to Clause 12, knocking on:

Any player of the defending team back of the 60-foot line may kick or carry the puck with his skate, but must not kick or carry it over his 60-foot line.

Change the word "deliberately" in third line of Clause 12, too "intentionally."

RUGGED

Westinghouse Genuine RADIOTRONS

GRANT & THORPE
Authorized Agents for Westinghouse Radios.
Electrical Contractors and Supplies.
418 GEORGE - 'PHONE 788

"CONFEDERATION" TRAIN TO EDMONTON ENSURES PLEASANT, COMFORTABLE JOURNEY.

Canadian National Railway officials are being congratulated on having continued the popular "Confederation" in operation between Toronto and Edmonton.

This innovation has eliminated most of the delays experienced by travellers crossing the Prairies in the Winter time, as it provides a fast, through, comfortable service to Edmonton, via Winnipeg, Brandon, Regina and Saskatoon. By this route good connections are made to all important points by lines radiating from these cities.

The splendid equipment and courteous service—always a feature of the "Confederation"—ensure a pleasant journey without the discomforts of Winter travel.

Full information and reservations from any Canadian National Railways' Agent.

THEATRES

AT THE REGENT.

"THE CARDBOARD LOVER," NEW MARION DAVIES FILM, DEPICTS COMEDY AND DRAMA OF GIRL TOURISTS ABROAD.

Two Shows on Monday Night, 7 and 9 o'clock—Special Holiday Matinee.

With "Tillie the Toiler" and "The Patsy" still fresh in the public mind, Marion Davies tightens her grip on the title of leading comedienne of the screen with her current performance as Sally in "The Cardboard Lover," coming on Monday to the Regent Theatre. The Cosmopolitan star is funny, personable and appealing in her latest role, and she floored the audience last night with her own enjoyable brand of comedy.

The story of the new film is simple, but it provides a suitable framework for a succession of original gags, dramatic situations, and hilarious moments. Sally arrives in Monte Carlo with a group of other American college girls on a "personally conducted tour." Here she meets Andre, a tennis champion in the toils of Simone, a voluptuous adventuress. These two roles are played by Nils Asther and Jetta Goudal. Sally falls for Andre's dashing appearance and pursues him in an effort to obtain his autograph.

Andre discovers Signor Torino, played by Andres de Segurola, in Simone's apartment, throws him out and tells Simone that he is through with her for ever. Sally still pursues him for that autograph. She follows him to the Casino, takes the bank in a Baccarat game to be close to him, and loses ten thousand francs. She cannot repay this debt to Andre, but he, seeing Simone approaching, tells her that she can work out the debt by acting as his fiancee before her, and that under no condition must she allow him to weaken and go back to Simone. Sally promises, and then the fun begins.

But "The Cardboard Lover" owes most of its charm to Miss Davies' skill as a comedienne, and it is one of her pictures you can ill afford to miss.

AT THE CAPITOL.

TOM MIX AND VAUDEVILLE TEAM.

A snappy pair of vaudeville performers, in the Cole Brothers, provide a feature of the program at the Capitol Theatre for this week end. They do a singing, dancing and banjo act that brings down the house. Repeated encores greet their efforts in the musical and dancing line.

Tom Mix, whose shadow never grows less, as he continues to be one of the most popular of stars for children, as for adults, is the hero, Tom Blake, of "The Painted Post," a characteristic whirlwind romance, full of vim and action, of the west, with Tom as the sheriff.

In this picture, Blake takes over the management of a bankrupt hotel and then entertains a group of bandits who are watching for the arrival of a payroll for a neighboring mine. A girl from the East arrives, an artist who is intent on sketching the western cowboy in his native habitat. The bandit leader and Tom vie for her favour and the former appears to be winning out, when Fortune takes a turn and Blake captures the lady, after various thrilling episodes in which he and his wonder horse, Tony, figure in their usual startling manner.

BIG HOLIDAY PROGRAM AT THE CAPITOL—STEWART WIDDESS AND HIS "SILVER SLIPPER ORCHESTRA" ON THE STAGE, AND THE BIG SUPER-FEATURE "THE FOREIGN LEGION" ON THE SCREEN. THREE PERFORMANCES ON THE HOLIDAY, 2.30, 7.00, 9.00.

For Thanksgiving Day the Capitol will offer a big holiday program of both stage and screen attractions. Stewart Widdess and his "Silver Slipper Orchestra" composed of seven versatile artists of rhythm and syncopation, will be the stage attraction, and will appear at all three performances on the holiday, viz. in the afternoon at 2.30 and at the seven and nine o'clock performances in the evening. The Capitol Concert Orchestra will also be in attendance at all performances on Thanksgiving Day.

The most spectacular and powerful drama in many months is "The Foreign Legion," co-starring Norman Kerry and Lewis Stone, supported by beautiful Mary Nolan and June Marlowe.

This is without a doubt one of the finest pictures of the year and should rate high when the selection of the year's greatest pictures is made.

It is sheer drama, of romance and revolt, relieved with comedy masterfully placed at just the right spots. It cannot hurt your enjoyment by being told that the story revolves around the powerful situation of a son and his father opposed to each other, neither knowning who the other is.

The action takes place in the colorful locale of Algiers and is featured by sensational photographic beauty. On the dramatic side, highlights are the troops and the mutiny in the desert led by Kerry unknowningly against his father, the commanding officer. They also are pitted for the smiles of Mary Nolan, blonde and dangerous. Another powerful sequence is where the father is presiding judge at his son's trial.

Stone and Kerry give powerful characterizations. Mary Nolan is equally strong in her role and photographs beautifully. She brings a new type to the screen—the blonde whose kiss is disaster.

The comedy is largely supplied by Walter Perry who does well, while the romantic interest is furnished with sympathy, by June Marlowe. Crauford Kent is splendid in an unsympathetic role.

Edward Sloman, director, deserves thehighest praise for turning out one of the finest pictures of the year.

Gosselin's Cigar Shops
ELGIN Lighters, reg. $1.00, for 98c
Auto Strop Razor,
Complete with Blade and Strap, for 19c
Poker Hands Exchanged.
P. GOSSELIN
348 George :-: 99 Hunter St.

FOR SALE
AT THE EXAMINER OFFICE
SHELF PAPER, CARDBOARD, Envelopes, Nurse's Temperature Charts, Receipt Books, Rent Receipt Books, Short Lease Form, Paper for Lamp Shades, In Memoriam Cards, Sympathy Cards, Customs Invoices, Tags, Correspondence Cards, Plain Cards of all kinds and sizes, Butter Paper, Adding Machine Rolls, Scratch Pads, Carbon Paper, Tags, Calling and Visiting Cards, Blotting Paper, Wrapping Paper. dtf-3250

CITY TREASURER'S SALE OF LANDS FOR ARREARS OF TAXES

CORPORATION OF THE CITY OF PETERBOROUGH

TO WIT:

By virtue of a warrant issued under the hand of the Mayor and the seal of the Corporation of the City of Peterborough, bearing date the 12th day of October, 1928, and to me directed, commanding me to levy upon the several parcels of land hereinafter described, for arrears of taxes due thereon, together with all lawful costs and charges in connection therewith, I hereby give notice that unless the said arrears of taxes and costs be sooner paid, I shall, pursuant to the provisions of the Assessment Act, at the City Council Chamber, in the City of Peterborough, on Wednesday, the 30th day of January, 1929, at the hour of ten o'clock in the forenoon, proceed to sell, by public auction, the said lands or so much thereof as may be necessary to discharge such arrears of taxes and all lawful costs and charges incurred in connection with such sale.

No.	Description	Location.	Years in Arrears.	Taxes Due.	Costs.	Total
	SOUTH WARD					
1.	E. 34 feet of Lot 2—S. of Wolfe and W. of George Streets	S.S. Wolfe Street	1918 to 1927	$ 62.48	$10.12	$ 72.60
2.	E ½ of Lot 20—Plan 52	S.S. Romaine Street	1925-6-7	40.01	9.56	49.57
3.	Lot 2 and N 134 feet 7 inches of Lot 3—S. of Rink & W. of George Sts.	S.S. Rink Street	1925-6-7	252.00	14.86	266.86
4.	S 43 feet 3 inches of North 116 feet 3 inches of Lot 8—S. of Wolfe and West of George Streets	155 Aylmer Street	1925-6-7	273.38	15.40	288.78
	CENTRE WARD					
5.	S. 49 feet 9 inches of N. 127 feet 3 inches of Lot 2—S. of McDonnel and East of George Streets	509 Water Street	1922 to 1927	1,076.92	35.48	1,112.40
6.	West 46 feet 6 inches of E. 66 feet 6 inches of Lot 3—S. of Charlotte and W. of George Streets	177-179-179½ Charlotte St.	1923 to 1927	3,585.14	98.19	3,683.33
	WEST WARD					
7.	N. 14 feet of S. 48 feet of E. 70 feet of Lot 12 and W. 123 feet of Lot 12—Plan 33	W.S. Park Street	1925-6-7	27.68	9.26	36.94
8.	S. 22 feet of N. 165 feet of W. 60 feet of Lot 22—S. of McDonnel and W. of George Streets	E.S. Park Street	1925 & 1926	7.43	8.81	16.24
9.	S. 23 feet of N. 145 feet of E. ½ of Lot 22—S. of McDonnel and W. of George Streets	W.S. Gilchrist Street	1925-6-7	6.66	8.81	15.47
10.	Lot 27—Plan 80	S.S. Walnut Street	1925	8.72	8.81	17.53
11.	Lot 7—Plan 33	490 Cross Street	1925-6-7	460.80	20.08	480.88
	NORTH WARD					
12.	S. 142 feet of Lot 12—N. of Edinburgh and W. of George Streets	286 Edinburgh Street	1922 to 1927	663.51	25.15	688.66
13.	S. 51 feet of E. 244 feet of Blk. B—Plan 101	W.S. Aylmer Street	1925-6-7	80.10	10.56	90.66
14.	Lots D and E—Plan 125	E.S. Rubidge Street	1925-6-7	45.89	9.71	55.60
15.	Lots 6, 7 and 9—Plan 71	W.S. Benson Street	1925-6-7	66.63	10.23	76.86
16.	N. 45 feet of Lot 18—N. of London and W. of George Streets	W.S. Downie Street	1925-6-7	38.30	9.52	47.82
17.	S. 80 feet of Lots 13 and 14—Plan 76T	N.S. Smith Street	1924 & 1925	56.34	9.97	66.31
18.	S. 80 feet of Lot 4—Plan 149	W.S. Benson Avenue	1925 & 1927	30.02	9.31	39.33
19.	E. 56 feet of W. 112 feet of S. 130 feet of triangular piece of land—N. of McDonnel and E. of Water Streets, Plan 1	N.S. McDonnel Street	1925 & 1927	63.92	10.16	74.08
20.	Lots 8 and 9—Plan 71	Short Street	1925-6-7	53.30	9.90	63.20
21.	N. ½ of Lot 8—S. of Smith and W. of George Streets	205 Smith Street	1923 to 1927	409.31	16.77	426.08
	EAST WARD					
22.	Lot 31—Plan 19A	S.S. Woodbine Avenue	1924-5-6-7	58.31	10.02	68.33
23.	N. 16 feet of Lot 208 and S. 14 feet of Lot 209—Plan 1A—N. of Hunter Street, E. and W. of Rogers Street	W.S. Rogers Street	1925-6-7	104.72	11.18	115.90
24.	Lot 22—Plan 16A	S.S. Carlisle Avenue	1925-6-7	28.40	9.27	37.67
25.	N. 30 feet of Lot 195—Plan 1A—N. of Hunter Street E. and E. of Driscoll Terrace	480 Driscoll Terace	1922 to 1927	193.31	13.41	207.32
				$7,893.83	$406.54	$8,100.42

All of above lands are patented, except No. 1.
First insertion in The Ontario Gazette, 27 October, 1928.
First insertion in The Examiner, 27 October, 1928.
City Treasurer's Office.
Peterborough, October 18th, 1928.

F. ADAMS, City Treasurer.

ILLIE THE TOILER — By Russ Westover

INGING UP FATHER — By George McManus

IVER'S ADVENTURES — By Gus Mager

BOBO BAXTER — By Rube Goldberg

THE CLANCY KIDS — By Percy L. Crosby

IN THE ROUGH — No Damage. — By Howard Freeman

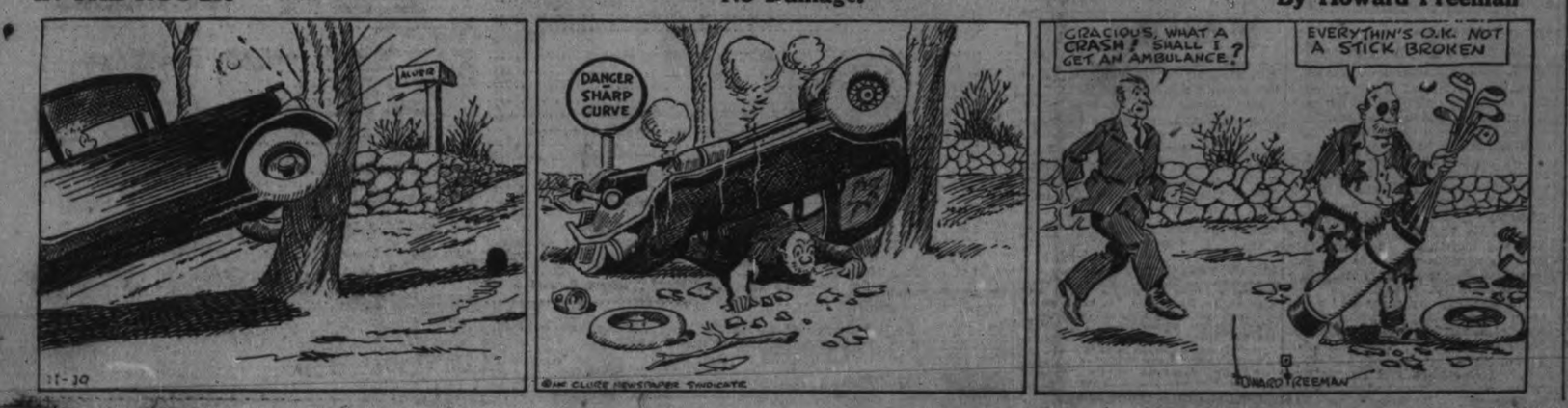

NEW COURSE IS DISCUSSED

If History is Not Interesting It Is Teacher's Fault, Says Speaker.

TELLS OF TRIP.

On Thursday afternoon at the Teachers' Convention, H. Langford discussed the "New Course in Public School History."

Mr. Langford said at the outset that if history is not interesting it is primarily the teacher's fault. Teachers must have a definite purpose in teaching the subject. To know a large mass of facts is not enough. They must have a clear understanding of the principles, ideals and tendencies that run through those facts. The bearing that any particular fact has on subsequent or modern history is a good test as to the value of that fact historically. The teacher must therefore sort out the facts to find what are of real worth. Many interesting stories are in reality of small importance although frequently they are the things best remembered.

The speaker thought that history would be better taught if the old custom of giving notes was abandoned. It is better to give pupils leading questions as they are more suggestive. Text-books are prepared for the pupils and not for the teacher. He should know more than the text book which will require wide reading. He should plan his whole course and select facts that fit in with his purpose.

Know about Empire.

Canadian children in studying British history should know of the building up of the Empire, the literature, and the gradual development of the parliamentary system of government. These then will be the guiding principles in teaching the subject. British history can readily be divided into certain definite periods, such as the Romans, the Anglo-Saxon, the feudal, etc. Deal only with the events that are of importance and typical of each period. Do not introduce unnecessary details that do not affect your purpose.

William I. introduced the feudal system and it formed the basis for more modern history The power of the king weakened gradually until in John's reign the barons could check the king. Edward I. prepared for the breakdown of the feudal system, and laid the foundations for the parliamentary system. The Wars of the Roses wiped out the nobles and feudalism. Then began a sort of struggle between the king and the parliaments through the Tudor and Stuart periods, until the parliament was supreme in the Hanoverian period. The government became central more particularly in the members of the cabinet. There is a golden thread running through these various periods leading up to our present system of government. Thus we see the topics that are important in discussing the political development. Similar plans would be used to discuss England's literary attainments and colonial expansion.

Canadian history lends itself also to discussion under topics such as the period of discovery, the growth of population, development of parliamentary institutions, dealings with United States, etc. These topics suggest the historical facts of importance.

Mr. Langford said that examinations are in many ways a hindrance to history and tend to spoil interest. History should not be studied with examinations constantly in view.

Discussion Follows.

In the discussion that followed it was pointed out that, as long as there were examinations in the subject it seemed necessary to give notes to help pupils organize their knowledge.

Misses Adams and Buck and Messrs. Park and Miller told of their trip to the Ottawa schools last fall. They did not think that ours suffered anything in the comparison. Discipline seemed more free and easy in the other city.

The beauties of the Parliament Buildings, the luxury of the Chateau Laurier, the interesting relics of the archives, the wonderful system of making coins in the Mint, and the delicate instruments seen in the Observatory were all duly appreciated.

COLLAPSED ON FIRST BED

Kidneys were terrible, Hamilton woman declares.

Blesses Gin Pills

To Mrs. Louisa Pike life was unbearable. She admits frankly, "I had backache almost continually—could not carry a pail of water without getting dizzy or giddy."

What a plight to be in! But this wasn't all. Mrs. Pike's letter states further, "I couldn't sweep the floor without sitting down frequently, or walk upstairs without collapsing on the first bed. I decided to try Gin Pills," she goes on, "and now I feel the best I have ever felt in my life."

Attention to your kidneys now may save you pain and money later. Take Gin Pills the very first time you notice symptoms of trouble—backache, dizzy spells, spots before your eyes, headaches, swollen joints, brick dust in urine, a burning sensation attendant on scanty or too frequent urination. Soothe and strengthen your kidneys. Stay healthy. 50c. a box at your drug store. National Drug & Chemical Co. of Canada Limited, Toronto, Canada.

176

It is an education to visit the capital city of the Dominion of Canada.

Committee Report.

The report of the Nominating Committee is as follows:

Past President: V. R. Henry, M.A.
President: G. S. Mattice.
Vice-President: Miss J. Buck.
Secretary-Treasurer: Miss F. D. Walker.
Executive Committee: Misses Lancaster, Deyell, Kelly and Guerin.
Social Committee: M. Clark, B.A., Misses Dickson, Milburn, Bennett, Guerin, Thompson and MacIntosh, and Mr. T. Miller.
Reading Course: Mr. Bolton, B.A., and Misses Esplin and Wilson.
Auditors: Messrs. M. Park, B.A., and Dearborn.

The primary section of the Teachers' Institute met for conference in the kindergarten of Central School on Thursday afternoon. Miss Ross co-

(Continued on Page 47)

$11,800.00 GIVEN FREE.

The above amount of money has been given away by us in **CASH PRIZES.**

$500.00 more will be given away as follows,

1st prize	$100.	5th prize	$40.
2nd "	$ 75.	6th "	$30.
3rd "	$ 60.	7th "	$25.
4th "	$ 50.	8th "	$20.

5 prize of $10. each in cash
10 prize of $ 5. each in cash

Solve this puzzle and win a CASH PRIZE. There are 7 faces in the picture besides the Canadian Beaver. Can you find them? Mac mark each one with an X, cut out the picture, and write on a separate piece of paper these words, "I have found all the faces and marked them" and mail same to us with your name and address. In case of ties hand writing and neatness will be considered factors. If correct we will advise you by return mail of a simple condition to fulfill. Don't send any money. You can be a prize winner without spending one cent of your money. Send your reply to

GOOD HOPE MANUFACTURING CO.
455 Craig Street West. MONTREAL, Canada

1918 1928

"In Flanders fields the poppies grow
Between the crosses row on row . . ."

". . . The Torch . . . Be yours to hold it high
If ye break faith with us who die,
We shall not sleep though poppies grow
In Flanders fields."

Break faith we shall not! Holding high the sacred torch—the torch of British Justice and Freedom—we, Canadians, shall "carry on" with steadfastness and resource.

Break faith we shall not! Through honest endeavor, industrious efforts, loyalty to the British Commonwealth of Nations of which our nation is a part—we shall strive that we may qualify to receive the Torch from the hands of our heroes in Flanders fields.

TECO STORE
OPERATED BY T. EATON Co.

a For Sale—General

ADAM HALL RANGE AND GAS Stove, Iron Bed, Parlor Suite, Electric Light Fixture. Apply 247 Prince Street. 3d-114-4127A

LOCAL HOME-GROWN POTATOES and Manvers Potatoes. Get your supply before they advance in price. H. F. Doig. 6d-117-4124A

UPRIGHT PIANO, CHEAP FOR quick Sale; a Fumed Oak Library Table, White Bed and Springs, Rugs, and other articles. 501 Murray, west of Park. 3d-112-3801A

KITCHEN RANGE, WATER FRONT and Reservoir; burn coal or wood. 499 Rogers. 3d-112-3794A

GOOD VIOLIN, CHEAP FOR QUICK Sale. Apply 7 Bennett Street, or 'Phone 2442W. 3d-112-3793A

LADY'S MUSKRAT COAT, AS GOOD as new, large size. Apply 217 Rubidge Street. 3d-112-3792A

BIG TRUCK LOAD OF WOOD. $3.00 per Load. 'Phone 2953W. 6d-113-3729A

RADIO — A THREE-TUBE DEFOREST-Crosley, complete with Batteries, Horn, and Earphones. 'Phone 1095W. 3d-112-3781A

PINE SQUARED TIMBER AND cedar sleepers, suitable for barn; also four cord of cedar posts for wood. These timbers may be seen on the Quaker Oats property, east of Hunter street bridge. The owner will be at the American Hotel, noon Saturday, November 17. 2d-112-3676A

A ADAM HALL RANGE. PHONE 50. 3d-113-3802A

FOR SALE—LARGE SIZE TROPICAL Electric Heater, like new; one pair of good framed pictures; reasonable. 10 Argyle avenue. 3d-112-3777A

FOR SALE—WOOD AND TIMBER IN swamp, Lot 27, Concession 1, Dummer. Apply J. Clifford, Warsaw, R.R. No. 1. 3d-112-3778A

BALDWIN STANDARD SPEAKER, A-1 condition. 206 Westcott. 3d-112-3779A

DRY MIXED SLABS, $3.50 PER Load; Dry Oak, $5.00 per Load; Dry Maple, $6.00; cut short and delivered. 'Phone 650. Purdy Lumber Co. 19d-125-4067A

DEER HOUND, A1, WELL TRAINED, $25. Apply W. C. Inkster, Trent River. 6d-112-3683A

DRY HARDWOOD, FOUR FEET, some Two Feet. Herbert J. Miller, Keene. 6d-112-3699A

ALL KINDS CAR PARTS, GEORGE Martin, Monaghan Road. 'Phone 3170. 78d-155-3624A

EXTRA DRY SLABS $3.75 LOAD; Mixed Wood, 80% Hard, $4.50 Load. Dinsdale's, 'Phone 157. Office 214 King. 12d-114-3580A

DRY HEMLOCK, $2.50; MIXED Slabs, $2.75 per Load. Apply A. Deal; 'Phone 1930W. 6d-115-3795A

THOROUGHBRED NORWICH CANaries, also Young Songsters and Hens. Montreal House. 3d-113-3821A

RADIOLA 16, WITH BATTERY, IN excellent shape, $35.00. Write Box 3796, Examiner. 3d-112-3796A

HANDSOME OAK DINING SUITE, 8 pieces or sold separately; Quebec heater; oak china cabinet; oak hall rack; large oak refrigerator; lace curtains; small size ladies' coat; window shades; clothing, etc. 141 Benson Avenue. 2d-112-3776A

TWO DRESSES SIZE 16; ALMOST new. Apply 580 Water Street. 2d-113-3818A

WATER POWER WASHER, CHEAP. Peel's Garage, 225 Lake. 3d-113-3816A

MANURE FOR COVERING FLOWER Beds and Bulbs. 'Phone 1594J. 3d-113-3815A

b For Rent—Houses and Apartments

HOUSE AND FOUR ACRES, ON Highway. 'Phone 2665M. 3d-113-3807B

Railway Time-Tables

CANADIAN PACIFIC RAILWAY
(Corrected to date.)

Going East—

8.10 p.m.—Indian River, Norwood Havelock and Tweed. Daily except Sunday.

11.59 a.m.—Havelock, Tweed, Kingston, Smiths Falls, Ottawa, Montreal, Quebec, Boston and New York On Sunday to Havelock only.

12.36 a.m.—Havelock Tweed, Kingston, Perth, Ottawa, Smiths Falls Montreal, St. John, Boston and New York. Daily except Saturday Sleepers Montreal and Ottawa.

1.50 a.m.—Havelock, Tweed, Perth Smiths Falls and Ottawa. Daily.

Going West—

4.55 a.m.—Myrtle, Toronto, Guelph, Goderich, Hamilton, Galt, Woodstock, St Thomas, London, Chatham, Detroit, Chicago and New York. Daily.

5.50 a.m.—North Toronto, Agincourt, Owen Sound, Orangeville, Teeswater and Brampton. Daily except Sunday.

2.35 a.m.—Toronto, Hamilton, Brantford, Buffalo, New York, Galt Woodstock, London, Chatham, Detroit and intermediate points Daily except Sunday.

7.00 a.m.—Bethany, Lindsay, Orillia, Port McNicoll, Midland, and intermediate points. Daily except Sunday.

8.30 a.m.—Toronto, Hamilton, Buffalo, Rochester, Boston, Woodstock, London, Windsor, Detroit, Chicago and intermediate points between Peterboro and Toronto. Makes connection with the Trans-Canada Limited for Winnipeg and Vancouver. Daily

6.30 p.m.—Lindsay, Toronto and intermediate points. Daily except Sunday.

CANADIAN NATIONAL RAILWAY TIMETABLE
(Corrected to date)

Train No. 96—7.15 a.m., for Port Hope, Oshawa, Toronto and makes connection for points on main line east.

Train No. 92—8.20 a.m., for Lindsay, Blackwater, Orillia, Midland, North Bay and Toronto.

Train No. 871—8.30 a.m., for Lakefield.

Train No. 95—8.35 a.m., for Hastings, Campbellford, Belleville and connecting with the "International Limited" for Kingston, Brockville, Montreal, Halifax, Portland, Boston and New York.

Train No. 92—12 noon, for Port Hope, Oshawa, Toronto, Guelph, London, Chicago, Hamilton, Buffalo, New York and Philadelphia.

Train No. 100—12.15 p.m., for Keene, Hastings, Campbellford, Belleville, connecting with the "Inter City Limited" for Ottawa, Montreal, Quebec and Halifax.

Train No. 873—12.10 p.m. for Lakefield.

Train No. 95—5.15 p.m., for Lindsay, Orillia, Midland, Toronto, making connection with the "Confederation" for Sudbury, Winnipeg and Pacific Coast points.

Train No. 93—8.05 p.m., for Lindsay (Saturday only).

Train No. 94—8.50 p.m., for Port Hope, Kingston, Montreal, Quebec, Halifax, Boston, New York, and carries through sleeper Peterborough to Montreal.

b For Rent—Houses and Apartments

607 STEWART STREET — 8 ROOMS, furnace, and all conveniences. Apply Peck, Kerr &McElderry, 415 Water Street. 4d-1,3,7,10-3966B

FOUR-ROOM FRAME HOUSE, SOUTH —lights and pump, $13. Immediate possession. Apply 344 King Street. 2d-8,10-3784B

WELL HEATED APARTMENT. APply Peck, Kerr & McElderry, 415 Water Street. 4d-1,3,7,10-3967B

BRIGHT APARTMENT, LIVING-Rooms downstairs; partly furnished; references; central. Also 5-Roomed House, South. 'Phone 504W. 3d-112-3797B

FURNISHED, HEATED APARTment, central; all conveniences; hardwood floors; use of 'phone. Apply 199 Crescent Street. 3d-113-3817B

FURNISHED HOUSE, GOOD LOCALity. Apply Mrs. Young, Grand Hotel. 3d-113-3819B

FEW SEPARATE GARAGES, ALSO Small House, central. See or 'phone owner, J. J. McBain. 6d-112-3695B

LOOK! A FEW FIRST-CLASS Houses, $25, $35, $40, $50 per month, central and west part City. Apply 421 George Street. 'Phone 273 Evenings. 4d-114-3813B

FURNISHED HOUSE FOR WINTER Months or longer. Apply 312 Pearl Avenue. 4d-114-3812B

c For Rent—General

UNFURNISHED ROOM, NEAR C. G. E. 'Phone 3096J. 3d-114-3820C

TO RENT, GARAGE. APPLY 338 Downie street. 3d-112-3775

YOUNG MEN — SECURE A COMfortable, Warm Room in "Y", or-mitory; showers and reading room privileges. 6d-112 3731C

TWO OUTSIDE OFFICES IN BANK of Toronto building; heated. Apply Bank of Toronto. dff-1629C

d Real Estate

SNAP! SMALL DOUBLE HOUSE—handy to C.G.E.; Bargain for cash. Apply 421 George Street. Phone 273 Evenings. 5d-115-3814D

FOR SALE OR RENT — 165-ACRE Farm, 10 miles South of Peterborough, on Highway; 15 acres wheat, 55 acres ploughed. Apply W. A. Wood, Frazerville, Ont. 3d-114-3838D

BY AUCTION—ON NOVEMBER 17TH, at 2 o'clock, 7-Roomed Brick House at 56 Wolsley Street, 2 Lots and Stable, 10% down at Sale. J. J. Battisby, Auctioneer. 5d-8,10,13,14,15-1wly-3757D

JUST A CHANCE OF LIFETIME — 8-Room Brick House, all modern; north-west side, $2,800. Small payment, easy terms. Apply 344 King Street. 2d-8,10-3785D

f Boarders Wanted

ROOM WITH BOARD. APPLY 273 Rubidge or 'phone 1649J. 6d-11-3646F

BOARDERS WANTED—2 GENTLEmen boarders. Apply 215 King street. 6d-117-3774

Salt.

SALT — WE HANDLE SALT BY THE Carload, and can give you good prices on Plain or Iodized Pressed Salt, also in 50 and 100 Lb. Bags. Frank H. Dawson, Wholesale and Retail. Flour-Feed-Seed-Salt. 380 Water Street. 'Phone 55. stf-3046A

g Help Wanted—Male

YOUNG MAN DESIRES POSITION AS Truck Driver. Write at once, 231 Hunter Street W. 3d-112-3754G

MEN — TRAIN FOR FIREMEN, Brakemen. Beginners $150, later $250 monthly. Also Clerks. Railway Association. Write Box 3834, Examiner. 3d-10,17,24-3834G

WE ARE LOOKING FOR A BRIGHT, Young, Capable, Reliable Salesman for Northern Ontario and part of Eastern Ontario, for Wholesale Paper House. Man with Wrapping Paper experience preferred. Good opportunity for right man; must be highly recommended. Position open First of January. Box 3694, Examiner. 3d-5,7,10-3694G

AN ATTRACTIVE PROPOSITION for Ambitious Salesmen with initiative and ability who are desirous of improving their present situation; full or part time; assistance and co-operation; duties pleasant and remunerative. Address J. L. Hearn, 307 Palmerston Blvd., Toronto, Ontario. 2d-10,14-4109G

CHEESE-MAKER WANTED

CHEESE-MAKER WANTED, HOLDing first class diploma for season of 1929. Copies of reference, with applications required from present or past instructors. Cheese-maker to furnish all necessary supplies in manufacture of cheese, also to separate whey. Quote price for each, per pound. Average make of factory 130,000 pounds. Applications marked tender. Tenders close November 15, 1928. Address A. O. Cliffe, secretary "Ideal Cheese Co." Norham, Ont. 7d-112-3990G

STORM WINDOWS.

STORM WINDOWS, READY GLAZed, as low as $1.56. Send for freight price paid. Halliday Company, 17 Halliday Bldg., Hamilton. 12d-1,3,6,8,10,13,15,17,20,22,24,27-3367

h Help Wanted—Female

GIRL TO ASSIST IN GENERAL Housework, four days a week; must sleep out. Apply 531 Homewood Avenue. 3d-114-3838H

LADIES WANTED TO DO PLAIN and Light Sewing at home, whole or spare time. Good pay. Work sent any distance, charges paid. Send stamp for particulars. National Manufacturing Co., Montreal. 6d-3,10,17,24,1,8-3574H 6w-31,7,14,21,28,5-3574H

SELL CHRISTMAS CARDS—$35 $50 can be earned and paid weekly in spare time selling well known line personal Christmas cards. Experience unnecessary. An early start and our co-operation assures success. Beautiful new sample book free. Master Kraft Co., Limited, Toronto. Representatives wanted small towns also. 7d-8,6,8,10,13,15,17-3637H

k Business Opportunities

MONEY IN WHEAT. TEN DOLLARS only liability. Buys options—five thousand bushels. Every cent movement beyond price gives you chance take Fifty dollars, two cents one hundred dollars, etc. Particulars write Traders Grain Service, Windsor, Ont. 4d-10,17,24,1-3782K

GIRL ARTISTS AND OTHERS WHO would like to paint greeting cards at home send 10c for liberal selection, catalogue of designs and instructions. Premier Art Guild, Spading and College, Toronto. 10d-2,6,8,10,13,15,17,20,22,24-3626K

FINANCIAL NEWS

To-day's Quotations

Closing Figures on Principal Active Stocks

Mines—Grain—New York—Canadian

STANDARD EXCHANGE CLOSED.

TORONTO, November 10. Canadian Express. — The Standard Stock and Mining Exchange was closed to-day for Thanksgiving holiday.

NEW YORK STOCKS.

(Quotations over Stobie-Forlong Co. Wire).

(2.30 p.m. quotations)

	High	Low	Last
Amer. Can.	111⅝	109½	111⅜
Kennecott	140½	137½	140
Balt. and Ohio	117⅜	116¾	117½
Anaconda.	96½	95¾	96⅛
Chrysler	128¼	127¾	128
General Motors	221½	219	221½
Hudson Motors	83½	82½	83¼
Sinclair Oil	43	42¼	43
Briggs Mfg.	51⅞	50½	51⅝
Mack Truck	101	99	101
Marland Oil	46	45⅝	45⅞
Wright Aero	198	196	198
Sears Roebuck	158⅞	157¾	158⅝
Jan-Amer. B	55⅝	55	55
Montgomery W.	397	390	396
U. S. Steel	165½	164¼	164¾
Yellow Cab.	35⅞	35½	35½
Beth. Steel	71¾	70½	70½
Gen. Elect.	185	181¾	185
Postum.	66¾	66½	66½
Radio.	265	256	263
Texas Gulf	76	76¼	76⅝
N. Y. C.	180	178½	180
Can. Pac.	235	230	233½
South. Pacific.	125	124½	124⅝
Union Pacific	222	217	222
Hupmobile.	72	71¼	72
Nash	92¾	92¼	92⅝
Overland	27⅞	27¼	27¼
Transcont. Oil	13⅜	12	12¼

WINNIPEG WHEAT

	High	Low	Last
Dec.	119¼	117⅜	117⅝
May.	125½	123⅜	123⅞
July.	127	125⅛	125½

CHICAGO WHEAT

	High	Low	Last
Dec.	115½	114	114½
March	120½	119¼	119⅝
May.	123½	122	122¼

CHICAGO RYE

	High	Low	Last
Dec.	102	100¼	100⅝
March	104½	103⅜	103⅝
May.	107	105⅝	105⅞

CHICAGO CORN.

	High	Low	Last
Dec.	84¾	84	84¼
March	87½	86¼	86⅝
May.	89¾	88⅜	89⅛

CHICAGO OATS.

	High	Low	Last
Dec.	45½	44½	44½
March	45½	45	45
May.	46	45½	45½

Grain Values Increase Following Report Issue

CHICAGO, Nov. 10 (Canadian Press).—Bullish aspects of the Government crop report did much to send corn prices higher early to-day and other grains kept company. With buying active, March and May deliveries of corn outdid the season's high price record established only the day before. Opening at ¼ to 7-8 gain, corn later advanced a little more. Wheat started unchanged to 5-8 up, and afterwards rose moderately all around. Oats also were firmer.

Wheat, Dec. 114 7-8, March 120¼; corn, Dec. 84½, March 87 1-8; oats, Dec. 44 7-8, March 45 3-8.

i Agents Wanted

AGENTS WANTED TO TAKE ORders for Canada's finest line of Personal Greeting Cards. Regal Art Company, Manufacturers, 319 Spadina, Toronto. 1d-112-4108L

MAN OR WOMAN TO TRAVEL AND appoint local representatives. Position permanent; yearly guarantee $1092 (being $21, weekly average) and expenses; commission and cash bonuses besides. Winston Co., Toronto. 3d-3,7,10-3638L

m Lost

LOST, HALLOWE'EN NIGHT FOUNtain pen, name engraved. Please leave at Examiner. Reward. 3d-113-3780M

BOSTON BULL TERRIER, WHITE front feet, white ring around neck. Answers to the name of "Skipper." Information 'phone 246 or 1938J. 1d-112-3839M

LARGE COLLIE DOG, LIGHT Brown. Tag 80. 'Phone Police Station. 3d-114-3837M

Live Stock For Sale.

TEN PIGS, SIX WEEKS OLD, $40.00. Phone 985 ring 15. 3d-113-3806O

ELEVEN HEAD OF CATTLE, COMing two-year-old. Wm. Garvey, 2 r 5, Douro Municipal. 3d-114-3827O

p Poultry

ONE HUNDRED BARRED ROCK Pullets for Sale. Apply Russel Lawless, McFarlane Avenue, East City. 3d-114-3835P

BARRED ROCK COCKERELS, Three Dollars each, Two for Five; Pullets, Two Dollars each. Herbert J. Miller, Keene. 6d-112-3700P

q Wanted

ROOM, IN RESPECTABLE WORKing Man's family. Please write Box 3824, Examiner. 3d-113-3824Q

r Personal

GRATIS (LITTLE FRIEND TO EIther Sex) mailed in plain envelope. Paris Specialty Co., Casier 2422, Montreal, Que. 6d-3,10,17,24,1,8-3946R 6w-31,7,14,21,28,5-3946R

s Used Cars For Sale

NEW ESSEX SEDAN, FULLY EQUIPped, latest model, guaranteed. Displayed Two-Twenty Charlotte Street. Make your offer. Terms if desired. 4d-112-3763S

1927 WHIPPET SEDAN, SMALL mileage; will exchange on late model Coupe. Apply Roland Armstrong, R. R. No. 1, Lakefield, 'Phone 542 ring 41. 3d-112-3788S

Nursing.

GRADUATE NURSE, LIVING IN A quiet locality in this City, can offer a Comfortable Home, with care, to One or Two Patients convalescing from an illness. Write Box No. 3740, Examiner. 5d-112-3746W

MINING BRIEFS

A Special Service to The Examiner

Coming Year Holds Out Best Prospects For Car Companies For Many Years Past,—Canadian Car Company.

After a period of lean business in the car building line, equipment companies in Canada are entering a year which gives promise of being the most active experienced for a long time past. The recent orders awarded to the different companies by the two big Canadian railways, which important in themselves, are understood to be preliminary to a considerably larger program of adding to their rolling stock equipment.

In the case of Canadian National Railways, the present appropriation calls for the expenditure of some $16,000,000. Orders so far placed leaves a further margin to be used up, and additional contracts are expected to follow within a short time. The same applies to Canadian Pacific Railway. While no definite indication has been given as to the amount that has been appropriated by C.P.R., it is understood that it is substantially in excess of the amount involved in the contracts already let.

So far as Canadian Car & Foundry Company is concerned, the whole story is not told in the statement of car orders received. The company is understood to be experiencing very active conditions in its specialty departments, which turn out fittings of different kinds for all classes of railway cars and locomotives. The steel foundry branch is also reported to be operating at a high rate of activity.

Mild Weather Holds Up Winter Buying But Business in General Healthy.

Toronto reports to Bradstreet's say that the fact that the weather still remains rather mild is militating against the active movements of cold weather lines which should be in progress at this time of year. One or two days have been cold enough to cause the individual to wear a heavy overcoat but on many days there has been no incentive to purchase new coats or furnishings. Other lines however are in good demand. Groceries are moving well and the shops are now beginning to prepare for the Christmas trade which is expected to be a very active one. Industry is active and the employment situation continues very favorable. Building too is well maintained although new undertakings are now not so plentiful as they were earlier this year. It is expected, however, that the New Year will see many new projects announced. The implement trade, the rubber industry, textiles and iron and steel plants are all well employed. Collections are fair to good.

Canadian Bank of Commerce Plans For Standard Shareholders.

In paying the regular dividend for the quarter ending Nov. 30 the Canadian Bank of Commerce announces that it will pay shareholders of the Standard Bank who exchange for Canadian Bank of Commerce shares a dividend of 1 per cent. for the month of November only, and a bonus of 1 per cent. This indicates that Standard Bank dividends automatically cease on Oct. 31. This dividend is for shareholders of record Nov. 15, and is payable Dec. 1.

News From the Mines

Through Solloway, Mills & Company

KOOTENAY FLORENCE

The market for Kootenay Florence was consideraly more active Thursday than it has been for some time. Our Vancouver correspondent reports that conditions at the mine are a little more promising and that the outlook for the location of the downward extension of the orebodies found higher up was very good. It was reported from another source that at 3700 feet from the portal of the main adit a replacement body in limestone had been encountered in a crosscut.

Pioneer.

After eliminating free gold, channel assays up to $50 a ton have been obtained on the Jubilee break on Pioneer Mines, which is reported to be running in very rich sections A 25-ton test mill is being installed for the purpose of gauging the average content of the 75 foot wide orebody in which these spectacular sections occur. Jubilee Lake is being pumped out in order that the crosscut to the orebody can be continued to the hanging wall which has indicated rich ore with diamond drilling.

Lake Shore.

The annual report of Lake Shore Mines was given out on Thursday, and showed that the gold production for the 12 months ending June 30 last was $3,629,317.57. This amount is an increase approximately $525,000 over the previous year. Current assets of the company amounted to $1,466,436.17. Net profits were approximately $1,680,000, or $120,000 greater than the previous year. Dividends during the period amounted to $1,600,000. The only disappointing feature of the report was the statement by President Harry Oakes that the present capacity of about 1000 tons a day was not to be changed. This was a surprise to those who had visualized a large increase in milling facilities for the year 1929. Efforts are to be directed towards deeper development so that ore may be left in the upper levels for the purpose of safety.

Teck-Hughes.

Teck-Hughes Gold Mines Limited was another of the big Kirkland Lake producers that issued its annual report Thursday. The most noticeable feature of this report was the reduction in costs from $9.60 the previous year to $6.32 per ton milled for this year. Gold production to August 31 was $4,584,443, an increase of about $2,420,000 over the previous year. The net operating profit was $2,836,512, up nearly $1,800,000. The net operating profit was $10.25 per ton. Liquid assets were approximately $2,000,000. The mine was chiefly developed in the six levels from the 14th to the 19th. Excellent average grades, and good stoping widths were experienced on all six levels.

Calgary Oil Gossip.

McLeod directors decided to begin No 5 well as soon as possible. Will also deepen No. 2. No 3 drilling in lime.

Royalite No. 17 drilling 110 feet in lime.

McDougall No. 2 confirmed now that they got 1,000,000 cu. ft. gas.

Illinois-Alberta No 2 again drilling at 3351 feet.

East Crest No 2 at 800 feet. Said to be in hard band in Kootenays.

Okalta has blown in with 10,000,000 cu ft. of gas per day. Officials of the company state that this will probably mean 200 bbls of oil per day.

SELKIRK & ELLIOTT'S USED CARS

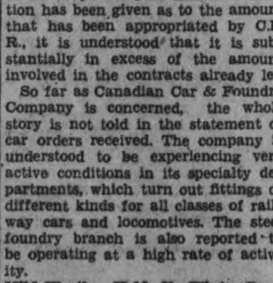

JUST CONSIDER THESE

Matchless Values

STAR SIX, 1927 model (certified) $825

STUDEBAKER COUPE (certified) .. $795

STAR TOURING, 1926 model (certified) $350

ESSEX COACH, 1924 model $350

FORD TOURING, a real snap for $75

FORD COUPE, dirt cheap at $50

SELKIRK & ELLIOTT

171-175 HUNTER

'Phone 98

NEW COURSE IS DISCUSSED

(Continued from Page 46)

cupied the chair. The opening address was given by Miss McConnachie on "The Mentally Retarded Child as a Primary Class Problem."

"All children three years or more retarded" should be placed in an auxiliary class. Very true—there are also many children who are not yet three years retarded, who should be getting the benefit of special class training. These children are in the primary classes of our schools.

The outstanding differences between these children and the normal primary children include:

Lack of sustained and controlled attention.

Inability to grasp the fundamentals of reading.

Poor number concepts.

Poor muscular co-ordination with resulting lack of motor control.

Probably poor emotional control.

Deportment—which may be either good, bad or indifferent, and may include bad personal habits.

In regard to deportment, these children must be taught prompt obedience, to recognize the person in authority, and rules, and law in general.

Helpful Suggestions.

Miss McConnachie then gave a number of helpful suggestions as to special course of study, and method of teaching it. The special child needs a special curriculum.

In conclusion, she stated that that mentally retarded children should be taught to do errands and to assist in the care of the school-room, since this sort of work may be the life-work of many of them. Training in personal habits, both at home and at school, in polite forms of greeting, in keeping clean and tidy, is all very important to these children because it tends to make them more like other children and less a class set apart.

Plenty of Equipment.

In the reports of the work observed at Ottawa last year, several teachers remarked on the abundance and variety of equipment used in the Ottawa schools.

The following are gleanings from a report of the primary section of the O. E. A., given by Miss V. Fussee:

The primary teacher does the pioneering in educational work. She assumes the responsibility for the children's mental and physical growth, and character development, during a most impressionable period in their lives. In addition she must introduce to them the course of study, of which the most important part is learning to read. The ability to read readily and with understanding, will be useful in every department of life. A large part of the primary teacher's burden is finding the method of approach which will produce this ease in reading.

Dr. Blatz, of the University of Toronto, says that teachers of to-day are spending too much time in studying how to teach, and not enough in finding out how children learn. The child must be given a motive before he may be expected to make the effort to learn. That motive may be a desire for success. We should so regulate effort, that it will be crowned by success. The difficulty lies in the fact that, with a large group of children it is next to impossible for the teacher to so regulate a common activity that all will achieve success. The slower and the dull pupils are the problem.

In a paper, "A Drive for Good English," daily practice in English for the first grade was advised. The child's vocabulary should be enriched by much story reading. A judicious effort should be made to eradicate slang, remembering, that too much discussion of slang in a class might impress it more forcibly.

Primary Work.

Miss Connolly then followed with a paper, in which she gave an outline of the primary work she endeavors to cover in the kindergarten. She showed by many helpful examples of interesting play how they adapt their methods in building the primary work from kindergarten principles and activities. The aim of the kindergarten-primary is to lay a foundation for more advanced primary work. The whole child is considered and every side of his nature is given a chance for training and growth.

A vocal solo by Miss Batten was much appreciated.

The meeting was then opened for discussion of difficulties, and many helpful suggestions were given.

Miss Margaret Eastwood gave excellent suggestions for bridging that break which comes between the kindergarten-primary and formal primary work. Some of the game and play methods of the kindergarten might well be carried over to the primary for the first few months. Oral phonics should precede the formal written phonics of primer grades. Valuable helps were given in conducting lessons in the former, also devices for making phonics easier during the first weeks of a term.

Methods were suggested for assisting little pupils to gain muscular control in writing. The helpful oral number work devices of primary kindergarten would develop accuracy in the later and formal arithmetic.

Could Not Sleep Heart Would Start Pumping and Pounding

Mrs. Fred P. Averill, 136-12th Ave., Calgary, Alta., writes:—"I was bothered so much with my heart I could not sleep. I would waken up in the night screaming, and my heart would start pumping and pounding.

A neighbor lady told me to try

MILBURN'S HEART AND NERVE PILLS

so I started taking them and I can truthfully say I am a different woman. Altogether I only took two boxes."

Price 50c a box at all druggists and dealers, or mailed direct on receipt of price by The T. Milburn Co., Ltd., Toronto, Ont.

$18.25

OCEAN FARE

TO CANADA

for the

Wives and children of British Subjects who arrived in Canada prior to June 6, 1928.

[Children under 17 years—FREE]

Apply at once to

CANADIAN SERVICE

Cunard and Anchor-Donaldson LINES

Cor. Bay and Wellington Sts. Toronto

—Or NEAREST AGENT

Growing Organization Needs More Salesmen Salary and Bonus

Last January Purina Mills, a 25-year-old, Eleven Million Dollar Corporation, opened its first plant in Woodstock, Ontario.

Already this plant has been enlarged and our Canadian organization has grown from nothing to 36 salesmen and 150 carload dealers.

Additional territories now being opened offer a few men an unusual opportunity to grow with a large, progressive and fast-growing organization.

To qualify you must have unquestioned character and industry, previous sales experience, and an Agricultural College education or its equivalent. Age 25 to 35.

Give previous record of employment and enclose a recent photo or snapshot in first letter. A personal interview will shortly be granted to those possessing above qualifications.

Address: L. I. Shirey, District Sales Manager, Purina Mills, St. Louis, Mo.

3d-113-4106

TONIC TREATMENT FOR INDIGESTION

Indigestion Comes With a Run-Down Condition — Relief Comes Through Enriching the Blood — Dr. Williams' Pink Pills Make New Blood.

There are many symptoms of indigestion such as acute pain after eating, belching of wind, nausea and vomiting, bloating and pains in the region of the heart, a dread of food for the misery it causes. Dieting and the use of pre-digested foods may give ease, but that is all, and meanwhile the stomach grows steadily weaker. The work of digestion depends upon the blood and nerves and the only way to get rid of indigestion is to tone up the stomach through the blood, to do the work nature intended it should do. The one thorough way to do this is through the use of Dr. Williams' Pink Pills, which renew the blood, strengthen the nerves and enable the stomach to do its work with ease and comfort. Neglected indigestion means prolonged misery. If you have any of the symptoms of this trouble try the tonic treatment with Dr. Williams' Pink Pills at once and you will be gratified with the results.

Among the many who have found new health through the use of Dr. Williams' Pink Pills is Mrs. Ada Webb, R.R. No. 3, Prescott, Ont., who says:—"For a long time I went through the tortures of nervous indigestion; I call it torture because no other word can describe what I endured. If my stomach was empty I retched. If I took food I vomited. I did not sleep, and I was steadily growing weaker. I doctored for months but with no benefit One day my husband said, as the treatment you have had has not helped you, why not try Dr. Williams' Pink Pills. I consented and he got me a supply. After I had been taking the pills for a while I knew they were helping me as the pains and retching grew less and I slept better. I gladly continued the use of the pills and in a few months I felt like a new woman, better than I had felt for years, and able to work for my husband and children again. After such a wonderful experience how can I do anything else but recommend Dr. Williams' Pink Pills."

If you need a blood-building tonic begin taking Dr. Williams' Pinks Pills to-day. Sold by all medicine dealers or sent by mail at 50 cents a box by writing The Dr. Williams Medicine Co., Brockville, Ont.

FOR SALE.

$1,250.00—Buys a good Timber and Pasture Lot, containing over 100 Acres; well fenced and watered.

$3,750.00—Buys a Brick House, containing 6 Rooms modern, hardwood floors, large lot; very centrally located; good terms.

We are offering for sale, a good Brick Building, containing two storeys; would make a good storage place; cheap, and on good terms.

Apply:

J. T. O'CONNELL & CO.

136 HUNTER STREET W.

Peterborough

Office 'Phone 576 - Residence 1328

FOR SALE.

Ford ¼-Ton Truck, 1925 Model, self-starter, tires practically new, first-class running condition. A real Bargain. Also Biggest Values yet in Cotton Bags, Wiping Rags, New and Second-hand Rubber and Leather Belting. All sizes always in stock.

WANTED.

Highest Cash Prices paid for all kinds of Scrap Iron, Metals, Auto Tires, Rags, and Papers. Prompt Service.

Store and Garage to Let.

A. LOW & CO.

325 Bethune Street

'Phone 937—S. and Res. 1037 or 3123W

EXECUTOR'S SALE OF FARM PROPERTY.

For the purpose of administering the Estate of TIMOTHY CURTIN, late of the Township of Ennismore, in the County of Peterborough, Deceased, there will be offered for Sale, by Public Auction, by W. J. Hancock, Auctioneer, on THURSDAY, the 22nd day of November, 1928, at the hour of 2 o'clock in the afternoon, at Hancock's Auction Rooms, at Number 494 George Street, in the City of Peterborough, Ontario, the Farm of the late Timothy Curtin, being composed of Parts of the South Halves of Lots Numbers Four (4) and Five (5) in the Fourth Concession of the Township of Ennismore, in the County of Peterborough, containing Ninety-three (93) Acres more or less. On this Farm is said to be erected a Log House and Log Barn and about Sixty (60) Acres is under cultivation and the balance of the Farm property is swamp and pasture land. There is said to be also an Orchard and Two Wells on the property.

The above property will be sold subject to a reserved bid.

TERMS: 15% of the purchase money to be paid down at the time of the sale and the balance to be paid within ten days thereafter.

For further particulars and terms and conditions of sale, apply to JOHN R. CORKERY, 414 Water Street, Peterborough, Ontario, Solicitor for the Executor of the Estate of Timothy Curtin, Deceased.

DATED at Peterborough this 26th Day of October, A.D. 1928.

5d-26,27,3,10,17-3765

WE RECOMMEND

7%

Commerce and Transportation Building Limited Preferred

Carrying Bonus of Common

G. A. Stimson & Co.

—LIMITED—

The Oldest Bond House in Canada

444 GEORGE STREET

PHONE 3121, PETERBOROUGH

For 45 Years every Bond Issue Recommended and Sold by G. A. Stimson & Co., Ltd., has paid Interest, and Principal when due

tfs-109

The

Willison Neely Corporation

Limited

DEALERS IN

Canadian Government, Municipal and "Dollar for Dollar" Bonds

Canadian Pacific Building Toronto

Peterborough Office, 385 Water Street 'Phone 3227

-24-8,10-4083

DAVIS-THOMPSON COMPANY, LTD.

Insurance and General Agency

433 GEORGE STREET - - PHONE 40

FOR SALE

Two New Houses

being Numbers 589 and 593 Murray Street (near Monaghan Road). Hot air heating, and all modern improvements. Moderate price. Will sell on easy terms. Monthly instalments if desired. Apply

437 GEORGE ST.

437-3697

Established 1868

FOR COAL, LIME, PLASTER AND CEMENT

Phone 48

Conger Lehigh Coal Co,. Limited

266 CHARLOTTE ST.

T. O. DONALDSON, Local Mgr.

R. FARTHING,

PHOTOGRAPHER.

Make your Photograph your Christmas Gift.

Studio George St. Opp. Examiner

2d-m,w,s

WE ARE EQUIPPED

with all the necessary machinery for auto repair work of every description. There is no job, no matter how complicated, that we cannot do successfully and satisfactorily. In a word, we are auto repair experts. No matter what ails the car, bring it to us, and we will put it in good order for you.

Gillespie Garage

378 Aylmer St. - Phone 950

THE FARMER BOY SAYS:

"Cow's milk varies greatly in the amount of vitamines which it contains."

COWS fed on fresh grass or other fresh green food, produce milk rich in vitamins. While the milk of cows fed on dry hay is deficient in these vital elements. Excellent pasturage insures an abundance of vitamins in Campbell's Dairy rich creamy milk.

CAMPBELL'S DAIRY PRODUCTS

COR. PARK & SHERBROOK STS. PHONE 520

LOCALS

FOWL SUPPER

Mark Street United Church, Thanksgiving Day, five to eight o'clock. Good concert. Tickets, 50c. 6d, 112, 4040

DRY MIXED SLABS

$6.00 per cord. Phone 650. Cutting $1.00 extra. — Purdy Lumber Co., Peterborough. 26d-128-3952

THANKSGIVING SOCIAL AT ENNISMORE

The Ennismore Holy Name Society will hold its annual social on Thanksgiving night, Monday, Nov. 12th, in the Parish Hall. Special prizes awarded to the best step dancers. Admission 50 cents. 3d-112-3749.

COAL AND WOOD.

Buy your fuel now. We know our coal or wood will please you, because quality is the best. H. B. Taylor & Sons. 'Phone 209. 2d-123-3847.

STOVES FOR SALE

Sale of Quebec stoves and heaters. Look over our stock before buying. Also a few second-hand stoves. Goodfellow & Welch, Water street, north of Simcoe, west side. 2d-112-3822.

WE NOW HAVE

Ford Coke in Furnace and Nut sizes; also Hard Coal in Pea, Nut, Stove and Egg sizes. Bone Dry Hard and Soft Wood of all kinds. Limb Wood Special, $5.00.
SANITARY ICE SUPPLY, Phone 147 dtf

DR. ERNEST MacMILLAN,

Principal of the Toronto Conservatory of Music, will be the guest of honor at the Women's Music Club on Tuesday afternoon, November 13, when he will speak on "Amateur and Professional Points of View in Music." Conservatory of Music Hall, 3 p.m. Non-members 50c. 3d-112-4080.

PHONE 2193-J

Day or Night for

DEAL'S TAXI. 25c TO ALL PARTS OF CITY.

8d-7,10,14,17,21,24,28,1-4079

W. Gordon Hall

Electrical Contractor

Phone 1403W

RADIO SERVICE

Authorized Service on Radiola, Atwater-Kent, DeForest-Crosley, Kolster, etc.

Batteries and Tubes for all makes. Twelve years' experience

ROY A. WHITE

203 Dublin - 'Phone 1452W

8d-5,7,10,14,17,21,24,28-4048

If you want a good Dry Ginger Ale why not try "Vess Dry?" We make those Real Good Drinks. Your grocer keeps them, or Phone 232.

Peterboro Bottling Works

J. W. BOORMAN, Prop.

384 Queen St. 'Phone 232

$1800.00 in PRIZES

A Thousand Dollar Diamond Ring.. Silverware.. Watches.. these wonderful prizes are being given without obligation by the Canadian Jewellers' Association for the most expressive Slogan aptly descriptive of the high class merchandise sold by jewellers.

Come to our store for an entry card and write in your slogan.

Do not delay — competition closes midnight, November 30th.

WARNE BROS.

Diamond Hall
"The Gift Store"
347 George Street

Think straight; look straight, live straight and sleep straight, says Mr. Never-grow-up.

Learning to shoot gives the boy who is growing up a sense of self reliance that will prove of value to him. Buy the little man a rifle and show him how to use it. It will improve his aim in life and give him a good idea of the word HE.

ASHBY'S

200-204 RUBIDGE ST. PETERBOROUGH, ONT.

BICYCLES & SPORTING GOODS

PHONE 546

ACROSS THE SEA

You are planning to send some Gifts to friends in the British Isles. These Gifts will need to be unbreakable, and yet have a beautiful appearance.

Our stock is very complete for this service, and now is the time to make your selection.

These gifts will be boxed nicely and well packed to be sent for you without any trouble.

Beautiful Gifts from $1.00 to $5.00.

Come in and let us assist you in selecting the suitable Gifts.

WARNE BROS.

DIAMOND HALL

Phone 880

KEENE SUPPER.

Fowl Supper and Concert at Knox Presbyterian Church, Keene, Thursday evening, Nov. 15th. Concert in the Town Hall. Admission 50 and 25 cents. 3d-10,13,14

HOT FOWL SUPPER, OMEMEE

Trinity United Church. Thanksgiving Day. Admission 50c. 2d-112-4095.

WHILE IT LASTS.

Heavy hemlock millwood, cut 12 in, $5.00 per large team load. Alfred McDonald Lumber Co., Ltd. 'Phone 176. 3d-113-4104.

WHERE QUALITY COUNTS

Pittston and Reading Anthracite coal, all sizes. Solvay and Oto coke, all sizes. Pocahontas, Alberta and Red Jacket Steam, Extra Heavy Maple and Hemlock Slabs. Also Hardwood and Soft Edgings Mixed. All at current prices. Give us a ring. Phone 96. McCarthy & Johnston. 9d-W S F 3732.

NOTICE.

Did you forget to have your Furnace cleaned and repaired? If so. Phone 599, Goodfellow and Welch. Tinsmiths, and have our service truck call. We also repair all makes of stoves, etc. tts-2797

KNIVES GROUND

Have your carving knives and table knives ground now and be ready for the Thanksgiving turkey. We polish out grinding marks on all knives and hone to a keen edge. Carving and large kitchen knives, 15c each; table knives and small kitchen knives, 10c each. Wm. Taylor, 221 Hunter Street West. Phone 109J. tts

WOMEN'S CANADIAN CLUB.

The opening meeting will be held in the Hall of the Public Library on Wednesday afternoon, Nov. 14th, at 4.15 prompt. Jessie Alexander Roberts will lecture on "A Ramble on My Rambles." Mrs. Roberts has just returned after spending some months in Europe, and will tell in her own delightful manner of what she has seen. Members' fees payable. Non-members 50 cents. 2d-10,13-4113

OTONABEE CHAPTER I.O.D.E.

Are holding a tea and sale of work on Wednesday afternoon, November 14th, at the home of Mrs. J. A. Aylmer, 548 Weller Street, and the draw for the Hope Chest under the Chapter's auspices is to take place at the Capitol Theatre on Friday evening, November 16th. The Hope Chest and other prizes are now on display in the Teco Store window. 1d

SATURDAY SPECIALS

Ennis Upright Piano, mahogany, like new. Was $425.00; reduced to $325.00. Easy terms.

* * *

Dominion Upright Piano, in good condition, with beautiful tone; bench to match, and five free lessons. Specially Priced at $175.00.

* * *

Williams Piano, Louis style, in beautiful walnut finish, very little used, and lately reconditioned. Worth new $600.00. A Bargain at $425.00. Easy Terms.

* * *

New Orthophonic Victrola, in walnut case. Regular $115.00; Saturday only, $75.00. Terms, $1.50 per week.

* * *

Columbia Cabinet Phonograph, in fumed oak, double spring motor, very little used. Bargain at $60.00. Saturday only. Terms, $1.50 per week.

* * *

Join our Radio Chrismas Club and have a Rogers Batteryless Radio for Thanksgiving and you will give thanks for our suggestion.
Rogers from $165.00; club fee $2.50.
Day-Fan from $103.00, club fee $2.00

* * *

The new Northern Electric DX 235 Nor-Phonic Tubes. Safeguards radio. Only $2.00.

* * *

Specially priced for Saturday, one Banjo Outfit, with case, new strings and instruction book, and free lesson. $18.00. Terms if desired.

* * *

Musical Suggestions

Ukuleles ..... $2.75 up
Banjo Ukuleles ..... $4.75 up
Tenor Banjos ..... $16.00 up
Guitars, Spanish and Hawaiian ..... $10.00 up
Mandolins (flat or round back) ..... $17.50 up
Violin Outfits; all sizes ..... $12.00 up
E-flat Alto Saxophones from $60.00 up
Cornets and Trumpets from $22.00 up
Secured on Easy Terms

* * *

Latest Magnetic Cone Speakers, Baldwin and Northern Electric. Various styles from $25.00 up. May be had on Easy Terms.

* * *

GREENE MUSIC CO., Charlotte Stt 3d, 112

LOCAL COUNCIL OF WOMEN

Are cordially invited to be present at the Armistice Service on Sunday afternoon in the Capitol Theatre. See programme in The Examiner.

OTONABEE CHAPTER I.O.D.E.

The Hope Chest and other prizes will be on display in Grafton's window Tuesday, November 13th and remainder of the week. Tickets may be procured at Grafton's Store. 1d

ART ASSOCIATION

Are holding a Bridge in the Conservatory Hall, Wednesday Evening, November 14th. Those wishing to secure Tables 'phone 1414W. 1d-112-4129

CARD OF THANKS.

Mr. and Mrs. Vernon Spillsbury desire to thank all relatives, friends and neighbors for kind expressions of sympathy, also for floral tributes and spiritual offerings in their recent sad bereavement.

PEAT! PEAT!

Just arrived, a car of Peat from Alfred, which will be sold from car while unloading at $11.00 per ton. J. E. A. Fitzgerald, 253 Hunter street. 'Phone 11". 26-129-3977.

SERVICES CHANGED.

Holy Commnuion will be celebrated at 10.45 in St. Luke's Anglican Church on Sunday instead of 11 o'clock, as stated on the church page in this issue. Sunday School will be held at 3 p.m.

PHONE 2260

For Best Quality Coal, Coke and Hardwood Slabs, No. 2 Body Hardwood at Eleven per cord, while it lasts. Thompson's, Rink Street. 6d, 6 8 10 13 15 17, 4057

SONS OF ENGLAND.

Members of Lansdowne Lodge are requested to attend the Armistice Day service at the Cenotaph at 2 p.m. Sunday, Nov. 11th. Signed, W. W. Gray, President. 1d-112-4126.

FOR SALE.

One pure bred Jersey cow, milking, and in calf 1 sawing maching outfit; 1 3½ gasoline engine; 1 1½ gasoline engine; 1 cement mixer. Apply to R. H. Alford, Auctioneer, Lakefield 2d113-3832

EUCHRE PARTY.

At St. Alphonsus Lyceum on Monday, Novemer 12th, commencing at 8.15. Fowl as prizes. Everyody welcome. Admission 25 cents 1d

LADIES' AUXILIARY, CANADIAN LEGION

The Ladies are holding their Annual Bazaar in the Canadian Legion Hall on 15th and 16th of November. There will be many useful articles for sale suitable for Christmas presents. You are invited to attend. 3d, 3 7 10, 4009

ST. JOHN'S SERVICES.

To-morrow being Armistice and Thanksgiving Day, morning prayer will be held at 10.45 a.m., so that the congregation may observe together the two minutes' silence. Other services at the usual hours. Everyone welcome.

RUGBY DANCE

On Thanksgiving night, November 12th, in St. Peter's Gymnasium, Cobourg, under the auspices of the Quattuor Viri Club. Dancing at 9 p.m. C.C.I. Orchestra. Admission: Ladies 50c, gents 75c, or couples $1.00. 1d-113-4107

BAZAAR! BAZAAR! BAZAAR!

Ladies' Auxiliary Canadian Legion are holding their annual Bazaar on 15th and 16th November, in Canadian Legion Hall. There will also be a Rummage Sale. There will be all kinds of Fancy Goods for Sale. Afternoon tea and home made cooking. 3d-114-4111

MARK STREET CHURCH.

Rev. A. R. Whattam, of Oshawa, former minister, will conduct anniversary and Thanksgiving service at 10.45 a.m. and 7 p.m. Special Thank offering. Fowl supper Monday night from 5 to 8 p.m., followed by program.

I.O.O.F. Encampment members are requested to be at the hall at 12.30 on Monday, November 12th, to leave for Port Hope. 1d

JUST 6 WEEKS TO CHRISTMAS

The ROY Studio

Photographers and Picture Framers

140½ HUNTER STREET

FEED THIS MASH AND GET EGGS

It is composed to the last ounce of wholesome egg-making materials.

Keep BLATCHFORD'S Egg Mash before your hens all the time—THEN COLLECT THE EGGS.

Sold and Recommended By

FRANK H. DAWSON,

389 Water Street

Old Country Soccer Results

LONDON, Nov. 10. Canadian Press—Scheduled league football matches played in the British Isles to-day resulted as follows:

British League—First Division.

Arsenal 2, Sheffield United 0.
Birmingham 2, Westham United 2.
Blackburn Rovers 1, Bury 1
Bolton Wanderers 4, Leeds United 1
Derby County 5, Leicester City 2.
Everton 1, Cardiff City 0.
Huddersfield Town 7, Burnley 1.
Manchester City 2, Newcastle United 4.
Portsmouth 0, Liverpool 1.
Sheffield Wednesday 2, Manchester United 1.
Sunderlands 1, Aston Villa 2.

ENGLISH LEAGUE

Second Division

Barnsley 2, Middlesbrough 2
Blackpool 7, Reading 0
Bradford 5, Hull City 1
Bristol City 6, Oldham Athletic 0
Chelsea 2, Preston North End 1
Clapton Orient 2, Notts County 2
Grimsby Town 3, Port Vale 1
Notts Forest 1, Southampton 1
Stoke City 0, Millwall 0
Swansea Town 4, Tottenham H. 0
West Bromwich Albion 0, Wolverhampton Wanderers 2.

Third Division—Southern Section.

Bournemouth and Boscombe 1, Walsall 2.
Brentford 1, Newport County 3.
Brighton and Hove Albion 2, Fulham 0.
Charlton Athetic 1, Gillingham 1.
Coventry City 4, Swindon Town 1.
Exeter City 1, Queen's Park Rangers 1.
Luton Town 5, Crystal Palace 3.
Merthyr Town 2, Watford 1.
Northampton 6, Torquay United 1.
Norwich City 0, Plymouth Argyle 3.
Southend United 1, Bristol Rovers 0.

ENGLISH LEAGUE

Third Division—Northern Section

Ashington 0, Rotherham U. 1
Barrow 2, Hartlepools United 1
Chesterfield 4, Accrington Stanley 1
Darlington 1, Tranmere Robers 2
Doncaster R. 3, Carlisle United 0
Nelson 4, Crewe Alexandra 1
New Brighton 6, Lincoln City 1
Rochdale 2, Halifax Town 2
Southport 1, Stockport County 1
South Shields 2, Wiganborough 2
Wrexham 2, Bradford City 1

SCOTTISH LEAGUE

First Division

Aberdeen 2, Celtic 2
Clyde 2, Dundee 1
Falkirk 1, Rangers 4
Partick Thistle 4, Ayr United 8
St. Johnstone 3, Cowdenbeath 1.
Hamilton Acads 2, Hibernians 1
Hearts 5, Motherwell 1
Kilmarnock 7, Queen's Park 4
Raith Rovers 3, Airdrieonians 2
Third Lanark 1, St. Mirren 2

SCOTTISH LEAGUE

Second Division

Albion Rovers 2, Morton 2
Arbroath 5, East Stirlingshire 2.
Clydebank 5, Arthurlie 1
Dunfermline Athletic 2, Boness 0
Leith Athletic 3, Dumbarton 0
Alloa 5, Armadale 2
Bathgate 0, St. Bernards 0
Dundee United 8, Stenhousemuir 0
King's Park 2, East Fife 2
Queen of South 9, Forfar Athletic 2

BIRTH.

CURTS.—To Mr. and Mrs. Stephen Curtis, at St. Joseph's Hospital, Nov. 8, a daughter, Lillian Marguerite.

BIRTH.

CHAPMAN. — To Mr. and Mrs. C. Chapman, on November 8th, at the Nicholls Hospital, a son.

BIRTH.

McFADDEN. — At Nicholls Hospital on November 6, to Mr. and Mrs Nelson H. McFadden, a son.

ADVERTISE IN THE EXAMINER

Obituary

BABY STUART DEYELL.

The funeral took place yesterday afternoon at 2 p.m., of Baby Stuart Warren, seven-months-old son of Mr. and Mrs. Gordon Deyell, 564 Bolivar Street. The services were conducted by Rev. J. E. Todd, of George Street United Church.

The many floral tributes testified to the esteem in which the family was held. Left to mourn his loss are his sorrowing parents, one brother Glenn and one sister Doris.

TILLIE SMITH.

The death took place suddenly at the home of Mr. and Mrs. Thomas Tyers, Lot 16, Concession 7, Smith Township, on November 9, of Tillie Smith, daughter of the late George and Mrs. Darrah, at the age of 42 years. She was born in Campbellford, and for the past fifteen years has resided with Mr. and Mrs. Tyers.

The remains will rest at the funeral home of D. Belleghem & Sons, and the funeral will take place on Monday, November 12. Service being at 2 o'clock, conducted by Rev. Mr. Loft, of the Free Methodist Church. Interment will be made in Little Lake Cemetery.

MISS SIMPLICITY OF CANADA.

Eheridan & Hunter Sts. Phone 1313.

It is a well-known fact that we do not have to sell our company, and our local agency. The customers speak well for this dependable washer. Quality counts.

IN MEMORIAM.

GRAHAM.—In ever loving memory of our dear daughter, Jessie, wife of Albert Graham, who died on Nov. 12, 1926.

Sadly Missed by Father and Mother, Mr. and Mrs. George Cummings.

Just a sad and sweet remembrance
Just a memory fond and true,
Just a token of affection
And a heartache still for you.

IN MEMORIAM.

In loving memory of my dear husband, Alfred Sherwood, who died November 11, 1926.

The depth of sorrow we cannot tell
Of the loss of one we loved so well.
And while he sleeps a peaceful sleep
His memory we shall always keep.

Days of sadness oft come over us
Tears of sorrow often flow
Memory keeps our loved one near us
Whom God claimed two years ago.

—Lovingly remembered by his Wife and Family.

GARBAGE COLLECTION.

SEALED TENDERS, addressed to the undersigned, and marked "Tender for Garbage Collection," will be received up to 5 o'clock p.m., on TUESDAY, the 27th Day of November, 1928, for the Collection and Removal of Garbage and Refuse during the year 1929.

Particulars may be obtained at this Office.

The lowest or any Tender not necessarily accepted.

S. R. ARMSTRONG,
City Clerk.
3d-10,15,17-4130

LATE WANT ADS.

SMALL, COMFORTABLE HOUSE. 'Phone 2117W. 3d-114-3843B

STORE OR SHOWROOM, CENTRAL. Telephone 1222J. 7d-118-3840C

ROOM AND BOARD, 273 RUBIDGE. 'Phone 1649J. 6d-117-3842F

ROOM AND BOARD, ALL CONVENIENCES; handy to C.G.E., 173 Adeline Street. 3d-114-3847F

GIRL OR WOMAN FOR HOUSEwork; sleep out. 247 George. 3d-114-3845H

BROWN PURSE, CONTAINING Money and other articles. Reward. 'Phone 2067J. 2d-113-3841M

POCKET - BOOK, CONTAINING Money, on George Street. Reward. 'Phone 2022J. 2d-113-3846M

SPANIEL, PROVE PROPERTY, pay for advertisement. 7086M. 1d-112-3848N

DON'T FORGET

DANCE

CHEMONG PAVILION
TO-NIGHT AND MONDAY
Special Attraction Monday Night.
Dancing from 9 till ?
FERDY MOWRY and His COLLEGIANS.

ENJOY THANKSGIVING EVENING
Monday, November 12th

DANCING

MILLBROOK ARMOURIES
5-Piece Orchetsra. Refreshments
ADMISSION 50 CENTS

EVANGELIST IN LEGION HALL

MR. RICHARD IRVING

OF HAMILTON WILL SPEND TOMORROW WITH GOSPEL HALL CHRISTIANS.—YOU ARE INVITED.

SUNDAY SCHOOL AT 2 O'CLOCK
GOSPEL SERVICE 7 O'CLOCK

Mark Street Dramatic Company

PRESENTS

"SAFETY FIRST"

ON FRIDAY, NOVEMBER 23RD, IN VICTORIA HALL AT 8.15 p.m.
ADMISSION 25 CENTS.

Your Photograph "THE" Personal Gift

Phone 592J

For an Appointment

LEWIS R. PARKS

Photography and Picture Framing.

122 Park St. North.

4d-10,12,15,17

AFTER THE "FLU"

If you have contracted a cold, la grippe or the "flu" and have not made a satisfactory recovery, do not give up in despair and think life has lost all its joys, but decide on giving Chiropractic a chance to help you. By its aid others have regained health. IT OFFERS HOPE FOR YOU.

M. C. GOODWIN, Chiropractor

Palmer Graduate - - Lady Attendant

108 BARRIE BUILDING, Peterborough - 'PHONES 431 and 1346-J

Office Hours: 10 to 12 a.m.; 2 to 4 and 7 to 8 p.m.

Office Closed Tuesday Evening; also Thursday afternoon & evening.

TO BE IN THE FASHION

LACY platinum or white gold jewellery —dainty, distinctive wrist watches —and matching pieces of period design silverware. These are the fine, the beautiful, the lasting things — correct for gifts, in harmony with the mode of today's entertaining.

COMMUNITY PLATE

reflects the fashionable in design — in many delightful sets — and the new Stainless Knives with "Jewelled" Handles in Emerald, Ruby and Sapphire—beautiful, colorful, modern.

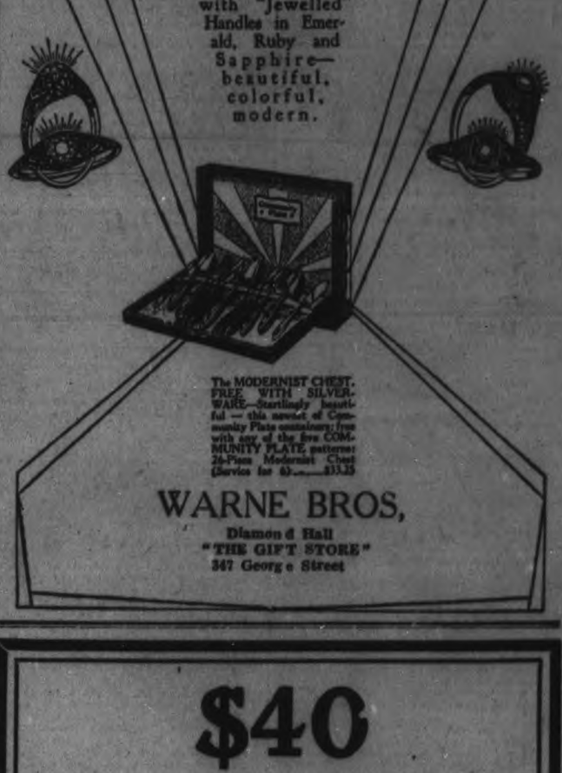

The MODERNIST CHEST, FREE WITH SILVERWARE—Startlingly beautiful — this newest of Community Plate containers; free with any of the five COMMUNITY PLATE patterns: 26-Piece Modernist Chest (Service for 6)..... $33.25

WARNE BROS,

Diamond Hall
"THE GIFT STORE"
347 George Street

$40

Buys Any Suit

IN THE STORE FOR THE NEXT TEN DAYS

Including Guaranteed Indigo Blue Serges, Scotch Tweeds, and Fancy Worsteds.

$35.00 to $45.00

OVERCOATS

—IN ALL THE LATEST
—PATTERNS AND SHADES

Every Garment CUSTOM MADE in Our Own Premises by Experienced Tailors

Chas. Schooley

MERCHANT TAILOR

170 HUNTER STREET WEST